foodbuys

SMART SHOPPERS WATCH FOR!

Pancake Days

Sperry Pancake 10 Lbs. $1.09

ANNOUNCING A NEW AND UTTERLY AMAZING PRICE STRUCTURE AT PAY & SAVE! WE HAVE FOUND THE WAYS AND MEANS OF SELLING MERCHANDISE AT PRICES FOUND NOWHERE ELSE IN THE FOOD INDUSTRY! CHECK THESE AMAZING VALUES AND STOCK UP! PAY & SAVE IS "YEARS AHEAD"!

K.P. LUNCH MEAT 12 oz. can 29c
THIS SAME ITEM IS SOLD FROM 37c—45c EVERYWHERE! LIMIT 6 CANS

PURE SNOWDRIFT 3 Lbs. 69c
LIMIT 2 PLEASE — WE HAVE ONLY 30 CASES AT THIS PRICE

WESSON OIL 59c
NO LIMIT — STOCK UP! — FULL QUART — WHY PAY MORE?

ARMOUR'S MARGARINE Lb. 19c
YELLOW COLORED, 15,000 UNITS VITAMIN "A", FIRST GRADE (LIMIT 6)

CARNATION MILK 3 for 39¢
CASE OF 48 — $6.20 — TALL CANS

MEAT DEPARTMENT
100% SELF-SERVICE — U. S. CHOICE STEERS ONLY

Choice Round Steak Lb. 79¢
MELTS IN YOUR MOUTH — ECONOMICAL

PURE LARD 2 Lbs. 29¢
IN PAPER PACK ONLY

PICNIC HAMS Lb. 39¢
4-6 LB. SHANKLESS
SEATTLE PACK — WESTERN STYLE — ARRIVES THURS.

SKINLESS WIENERS Lb. 53¢
FRESH THURSDAY FROM CARSTEN'S

FRICASSEE HENS . . . . . Lb. 59¢
SMALL FRYERS — POUND — 65¢

Fresh Produce

TOMATOES 14 OZ. CARTON 25c
JUICE ORANGES POUND 8c
FRESH DATES ONE POUND PACK REDUCED! 25c
25 LBS. U. S. NO. 1 GEMS $1.39
EXCELLENT QUALITY
POTATOES 100 LBS. $3.98
UNWASHED FIELD RUN 85% NO. 1's

TREAT YOURSELF TO THE FINEST

2-LB. CAN $1.69
— OR FOLGERS —

RITZ Large 29¢

FRESH CREAMERY BUTTER LB. 69¢
Armour's Dairy Product — Cloverbloom or Springbrook

LARGE BROWN RANCH EGGS 59¢
Fresh Local Eggs — BUY MORE EGGS

DEL MONTE CREME CORN 2 FOR 33¢
NO. 303 TINS — FANCY GRADE

STANDBY FRUIT JUICES 29¢
CASE OF 12 — $2.39 — 46 OZ. ORANGE, BLENDED or GRAPEFRUIT
JUICES ADD VITAMINS TO WINTER DIETS!

TREE-RIPENED PEACHES 29¢
2½ TINS
CANNED OF SWEET ELBERTAS — OUR FINEST PEACHES
RECOMMENDED AND GUARANTEED TO PLEASE! CASE OF 24 —$6.89

TEAGARDEN STRAWBERRY PRESERVES 49¢
This Is A Pure Fruit Preserve In A Jumbo 20 OZ. JAR

Clean-Up Time

GLO-COAT ½ GALLON NO RUBBING WAX $1.19
KLEENEX 300 COUNT 19c
WHITE KING GIANT SIZE 49c
BORENE WITH RED TUMBLER GIANT 57c
WHITE KING, NEW PINE or HONEY SUCKLE SOAP 4 FOR 19c
REGULAR SIZE BARS FOR FAMILIES AT LESS THAN 5¢ PER BAR
PUREX or CLOROX GALLONS 45c

HUNT'S Tomato Products
GOOD QUALITY — LOW PRICED

HUNT'S TOMATO SAUCE 6 FOR 39c
MOST RECIPES CALL FOR THIS
HUNT'S CATSUP 14 OZ. 6 FOR 89c
NICE FLAVOR — LOW PRICE
HUNT'S TOMATO JUICE 46 OZ. ECONOMY TINS CASE OF 12 — $2.98 25c
HUNT'S SOLID-PACK TOMATOES BIG 2½ TINS, FANCY PEELED 2 FOR 49c

SUNDRIES

EASY-OFF OVEN CLEANER 69c — 98c
WIPE IT ON — WIPE IT OFF OVEN LIKE NEW
EASY-AIDE SILVER CLEANER 98c
ECONOMY SIZE — SIMPLY DIP AND WIPE IT OFF!
— BOTH PRODUCTS ABSOLUTELY GUARANTEED —
WHITE OX GLOVES PAIR 49c
BOX OF 12 — $5.85
SHINGLE WEAVER'S REVERSIBLE 39c
BOX OF 12 — $4.65
MADE BY MAKERS OF WHITE OX
RED TOP REGULAR CANVAS 29c
OLD FASHIONED CHOCOLATES — LB. 29c
SEASONAL CLOSEOUT
NESBIT ORANGE, 7-UP HIRES or PEPSI-COLA 6 FOR 39c
COCA-COLA 6 FOR 29c
FRISKIES CANNED 2 FOR 29c
5 LB. MEAL or CUBES 75c
10 LB. MEAL or CUBES $1.39
25 LB. MEAL or CUBES $2.89
EACH BAG HAS 35¢ COUPON — ACTUAL COST — $2.53

Pay & Save
FORKS WASHINGTON HIWAY 101 SOUTH END

VFW Initiates Large Class

Fletcher-Wittenborn Post No. 9165, VFW, initiated seventeen new members into the organization Tuesday night, January 17 at ceremonies held at the Odd Fellows Hall in Forks. Noble Hubbs, local post commander, conducted the initiation.

New members initiated were John Rice, Bill Adams, Glen Drake, Marvin Edwards, Ray Ward, Bill Fuller, Chas. Fox, Worth Brandeberry, Barney Murphy, Art Gale, Ronald Baarstad, Pete Cassell, Emil Arnold, Alvin Birmingham, Norman Undi, Jack Phillips and Val Kay.

The Beaver Boy Scout Troop provided entertainment at the meeting, which was secured by the VFW Auxiliary.

Dinner was served at the Blue Room prior to the meeting.

Guests attending were Ira Bourm and District President Burdick of Port Angeles; Georgetta Larson, Department President; and Leon Miller, commander of Post 1450, Port Townsend.

Pocatello, Idaho has just opened a new junior high school eventually to house one thousand students.

GIRL BORN TO MR. AND MRS. JOHN McDONNELL

Mr. and Mrs. John McDonnell of Forks are the happy parents of a baby daughter born Tuesday at the Olympic Clinic.

The little lady weighed six pounds, eight and one-quarter ounces. She has been named Pamela.

The McDonnells have three other children.

DANCING
TO THE MUSIC OF
NORA LEE, WILL AND JACKIE
EVERY FRIDAY & SATURDAY
NIGHT AT THE
LEGION HALL
— GUESTS WELCOME —

Sure . . . . it's going to get warmer

AND NEXT SUMMER WHEN IT'S TIME TO GO ON YOUR VACATION . . . BE SURE TO HAVE THE CASH ON HAND FOR THOSE TWO WEEKS OF FUN AND PLEASURE.

IT'S TIME NOW TO START SAVING . . . . . GET GOING!

Forks State Bank
— The Farthest West Bank In The United States. —

FEDERAL DEPOSIT INSURANCE CORPORATION — $10,000 MAXIMUM — MEMBER

If you are deficient in Vitamins B_1 . . . B_{12} . . . or Niacin

NEW WONDER CAPSULE MAY GET AT THE REAL CAUSE OF YOUR TIRED, NERVOUS FEELING

There is no need for you to suffer these and other dietary deficiency symptoms like constipation, insomnia and loss of appetite which occur only when your intake of B-vitamins and Niacin is less than minimum daily requirements over a prolonged period. These non-specific symptoms do not in themselves prove a dietary deficiency and may have other causes or be due to functional conditions.

However, if that is the reason for your misery and sufferings, a new wonder-working capsule . . . BEXEL SPECIAL FORMULA . . . may end your complaints in an astonishingly short time!

CONTAINS ESSENTIAL VITAMINS and MINERALS

Sensational BEXEL SPECIAL FORMULA comes to you in easy-to-take, safety-sealed capsules that contain the essential B-vitamins, Iron and other minerals known to be essential in human nutrition and other factors as well, including important Vitamin B_{12}.

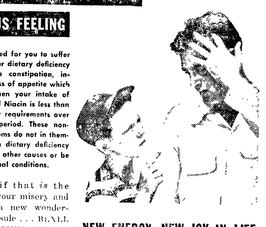

NEW ENERGY, NEW JOY IN LIFE

You take just one BEXEL SPECIAL FORMULA capsule a day . . . and *from the very first one . . . you're* on your way to new vitality, new sparkle and new zest for living.

MONEY BACK GUARANTEED

We are so certain that BEXEL SPECIAL FORMULA is the right thing if you need extra B-vitamins and other vitals essential to human nutrition that we *will refund your money in full* if you don't feel decidedly better after your very first bottle!

Start taking **BEXEL SPECIAL FORMULA** today

Potency Guaranteed by McKESSON & ROBBINS

OLYMPIC PHARMACY
PHONE 2231 FORKS, WASHINGTON

Boyd Rupp 6-3-52

THE FARTHEST WEST NEWSPAPER IN THE UNITED STATES

FORKS FORUM

LIVE & LET LIVE ON WASHINGTON HIGHWAYS

VOLUME XXII FORKS FORUM, FORKS, WASH. THURSDAY, FEBRUARY 26, 1953 NUMBER 35

PTA Celebrates Founders Day With Program

Parent Teacher's Association of Forks met last Wednesday evening in the auditorium in the new grade school with Mrs. F. P. Fisher, president presiding. The attendance was very good and all participated in the Flag Salute and the singing of a stanza of "The Star Spangled Banner" led by Richard Rawson.

A short business meeting followed. Minutes were read and the treasurer, Mrs. Merritt Corbin, reported a balance of $645.45. The membership chairman, Mrs. Lawrence Brager, announced that the membership now numbered 146.

Mrs. W. G. Haag, chairman of the ways and means committee, told of clearing $451.60 on this year's birthday calendars. She stated that conditions did not seem propitious to hold a dance this year, so motion was passed that the dance be postponed until another year.

Mrs. Robert Rosmond reported on legislation and Mr. W. H. Brown spoke for the required legislation for the schools and stated if there were those who were interested in seeing the schools run smoothly with sufficient funds they should write to their representatives urging them to back the program of the State Superintendent of Public Instruction asking them to pass the legislation.

Mr. Strand gave a report on the juvenile center in Port Angeles and made a motion that $5.00 be given to help furnish indoor games for the children. The motion carried.

SCHOOL CANDIDATES PRESENT

The candidates who had filed for school board positions were then called upon by the president. Present were F. P. Fisher, Bert Cole, D. L. Huggins and Mrs. James Klahn. All of them expressed the desire to serve the community by giving their best possible efforts to the task.

ENTERTAINING PROGRAM

The program was then turned over to Mrs. M. L. Hynes who introduced the Girl Scout Troop No. 34. The Troop presented a short play in honor of the Founders of the PTA, Alice McLellan Birney and Phoebe Apperson Hearst. The play centered around the large birthday cake covered with candles which held a prominent place on a table in the middle of the stage. The cake was created by Mrs. Vester Sexton and Mrs. Lawrence Brager. The finishing touches to the cake were applied by Mrs. Clarence Brager.

Those who took part in the play were Suzanne Brager, Judy Huggins, Dennyann Edens, Bobbin Culbertson, Linda Pruett, Alice Swanson, Linda Larsen, Frances Smiley and Eleanor Beavers. The little play was ably given and was well received by the listening group.

One of the highlights of the evening was reached when Mrs. Hynes introduced the past presidents of the Forks PTA and presented each one with a past president's pin. The Girl Scouts pinned on the decorations. Those in line were Mrs. P. P. Fisher (both past and present), Mrs. George Dilmmel, Mrs. W. G. Haag, Mrs. Harley Witherow, Mrs. Thomas Mansfield, Art Reynolds, Mrs. Kathryn Shearer. Mrs. Dilmmel received her pin last year and so was given a corsage.

Mrs. Richard Rawson and the Girl Scouts were introduced and the meeting was turned back to the president for a bit of unfinished business.

A nominating committee was then balloted for and the three chosen were Mrs. W. G. Haag, Merritt Corbin and Mrs. Lena A. Hartge.

The candles on the birthday cake were lighted, burned and blown out by the Girl Scouts. The cake was cut and the seventh grade mothers served cake and coffee to the assembled crowd.

Next executive board meeting of the PTA will be be March 4 at the home of Mrs. M. L. Hynes.

BIBLE CHURCH WILL HAVE GUEST SPEAKER

Next weekend will be an enjoyable one for all those of the Forks Bible Church, Rev. J. Glaze announced today. Saturday evening at 7:30, Mr. McGrew will present some recent pictures on Alaska.

He will be present for the services on Sunday at which time he will present some interesting illustrations with electrical equipment. Also featured Sunday morning is a short message by the Gideons.

Our Satisfied Customers' EXPERIMENTS AND TESTS HAVE PROVEN THE
NEW ATKINS CHAMFER "X" CHAIN
THE BEST! WHY NOT TRY ONE TODAY?
F. G. Foster Co.
Phone 4032

Forks Town Hall and Fire Station in Use

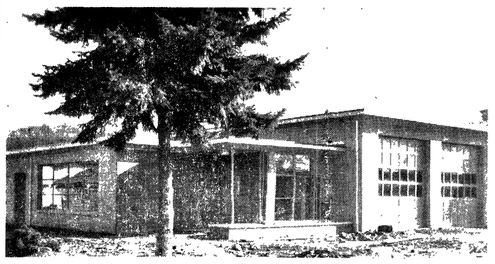

Forks Town Hall and Fire Station, pictured above, was occupied about February 1st by the Forks Town Council and the Forks Volunteer Fire Department which uses a part of the building constructed by the town especially for the Department's needs. The exterior of the building is concrete and Roman brick facing and window casings are of steel.

To the left of the tree can be seen the window in the Council meeting room; to the right of the tree is the main entrance to an office space. On the extreme right are the doors that open on to the fire station. The building also houses two jail cells, two lavatories, a furnace room, bunk room and kitchen space. The kitchen and sidewalks, driveway and landscaping are not complete.

The building located on First Avenue Northeast has not been officially dedicated.

Photo Courtesy Boyd Rupp

New Telephone Directories Out

Peninsula Tel and Tel Co. last week placed in the mail new phone directories for use by their subscribers in Forks and surrounding communities, Neah Bay and Clallam Bay. The directories are a decided convenience to phone users as there were many number changes since many phones were switched to dial in recent months.

The directory is similar to the last directory and includes a map of the incorporated limits designating the streets and avenues; has a map of the Olympic Peninsula listing distances to local points; has more than a page of information telling of local points of interest, and historical data.

Each name listing is followed by the address of that person. The book also has a classified section listing business advertisements of merchants in Forks, Neah Bay and Clallam Bay.

Services Held For A. D. Case

Funeral services were held Tuesday at 2:00 p.m. at the Seventh Day Adventist Church in Forks for Arthur D. Case, pioneer Forks resident, who passed away Saturday afternoon in a Forks hospital. Death was due to a heart attack.

Mr. Case was born in Preston, Minnesota on April 5, 1872 and died at the age of 80 years, 10 months and 9 days.

He was married to Rosita Tucker at Vancouver, Washington on February 8, 1929.

Mr. Case was employed as a transfer man in Seattle for a number of years before moving to Forks in 1933, where he served as an engineer on a locomotive for Bloedel-Donovan Lumber Co. until a few years ago when he retired.

He is survived by his wife Rosita Case of Forks; two sisters, Mrs. Daisy Thomas of Anita, North Dakota and Mrs. Irene Jacobs of Long Beach, California; two nephews and one niece.

Rev. Thomas Spindle of the Seventh Day Adventist Church officiated at the services. Burial was in Forks Cemetery under the direction of Forks Mortuary.

GOP's Discuss Park Addition

The West End Clallam County Republican Club met at the home of Mr. and Mrs. John Leppell on Friday night of last week. Visitors present at this meeting included Mr. and Mrs. Ed Fitzgerald of Port Angeles, Mr. and Mrs. Fred Fletcher of the Lower Hoh, Nansen Anderson, also of the Lower Hoh, Jerome W. Hull, the Rosmond Brothers and Harry Huling. Mrs. Fitzgerald is the County Central Committee chairman.

Mrs. Fletcher discussed the legality of the bill permitting the ex-president to add the ocean strip to the Olympic National Park. She was placed on a committee with Mrs. LeRoy Smith to further study the bill.

The Club went on record as endorsing the acquirement of the Port Angeles Western Railroad by the State Toll Bridge Authority. It also endorsed the linking of Hoods Canal Bridge and Puget Sound Bridge into one project. Telegrams to this effect were sent to Senator Francis Pearson and also to Governor Langlie.

Following the meeting a bountiful luncheon was served to the large group by Mrs. Leppell.

Cookie Sale and Program Planned For Girl Scouts

The Girl Scout Workshop was held February 24th at the home of Mrs. Bill Haag. New ideas for programs were discussed and plans were made for the cookie sale which starts March 14. Mrs. Clarence Brager and Mrs. Orville Ninze were selected to take charge of Day Camp this summer.

BROWNIE TROOP NEWS

Ruth Fraker reported that Troop 44 made Valentine favors for the hospital and planted bulbs in cans. They are now working on Kiddie Kits to send overseas.

Mrs. Verne Fraker has started a new Brownie Troop. They are now meeting every Monday during the lunch hour in the teacher's room in the new grade school. Last week the girls brought a pair of soiled socks and washed them and then played games. Mrs. Fraker showed them an album of pictures from Puerto Rico and they enjoyed looking at them and asked questions as to the meaning and pronunciation of the different names. They have learned two expressions in Spanish—Good Morning and Good Night—and they think it is fun. At the last meeting the girls took some used clothing and toys to a little Indian boy who was badly burned and is in the hospital. The girls sang songs going and returning from the hospital. Mrs. Johnson, the second grade teacher, asked if Mrs. Fraker could teach the Brownies the names in Spanish of the birds they are studying and they will form small sentences with other words they might learn.

Brownie Troop 36, led by Georgia Fraker, made Valentine cookies, are now making dolls and have started some Brownie head scarfs.

TROOP 35

Mrs. Clint Warner, Leader

This troop had an Investure Service for Sandra Nickey, Gail Cook and Nancy Darrow in January. They all wore their new numbers which enhanced their uniforms somewhat. The girls had character building stories every meeting in January and as February was World Friendship month they decided to learn about other countries. Gail Cook brought a Chinese Doll and an interesting story of life in China; Shirley Cauley told about Sweden and Betty Brager brought her Dutch doll. The girls hope to finish their Orthoredic scrap book at the next meeting. They enjoyed the trail of Indian sign reading to "My Valentine Treasure Hunt" and found the treasure in Cross Bones Cave. The girls were happy and surprised by the Legion Auxiliary Valentine treat.

TROOP 33 INTERMEDIATES

Bonnie Gossage, Leader

Last week we invested three new members, Patty Fitts, Judy Anderson and Connie Darrow. We also went on a penny hike. This week we elected the following officers: secretary, Patty Lifield; treasurer, Joyce Foster and reporter, Nancy Brager. We talked about pen pals for International Friendship. We had popcorn and cookies for treats.

TROOP 34

Janet Pearson, Leader

Our girls put on a play at the Founder's Day program at the last PTA meeting. It was called "The Birthday Party." This represented a lot of hard work in a short period of time and it was certainly appreciated.

VFW AUXILIARY WILL MEET

The regular meeting of the Ladies Auxiliary to Fletcher-Wittenborn Post 9165, VFW, will be held Monday evening in the IOOF Kitchen.

Forks Earns Spot In Tournament

The West Central Class B basketball tournament got underway Wednesday night of this week in Port Angeles with Forks and Bainbridge playing the first game and Port Townsend and Chimacum the second game.

Thursday night (tonight) the losers of Wednesday's games No. 1 and 2 will play at 7:30 p.m. at Roosevelt gym in Port Angeles and the winners of games No. 1 and 2 will play at 9:00 p.m.

Three teams will go from this tournament to the district tournament at Tacoma Friday and Saturday nights.

Teams that win both Wednesday and Thursday nights will not see action Friday but will play for the district championship Saturday night. The Friday games will be in the consolation round between losing teams, one of which will eventually emerge Saturday night as winner of third place in the district.

MRS. STEVENS TO BE GUEST OF PRESCHOOL

The next regular meeting of the Preschool PTA will be held in the home economics room of the high school on Thursday evening, March 5 at eight.

A very important guest will be present at this meeting. She is Mrs. Wayne Stevens, district president, from Port Angeles. Mrs. Stevens will serve on the panel discussion, "Are We Neglecting the Three R's?" which will be the program for the evening. All Preschool members and friends are especially asked to attend this meeting as it will be enjoyable as well as informative.

A Kitsap county pioneer interested for half a century in education is honored in the newly named Wolfle school near Poulsbo.

Sappho Postmaster Exams Announced

The United States Civil Service Commission announces the opening at Sappho for a new postmaster. The circular, released by the Commission states that all applications must be on file with the U.S. Civil Service Commission, Washington 25, D.C., not later than March 5th, 1953.

The place and date for the examination will appear on the admission cards mailed to applicants after the March 5 closing date. The requirements for this examination are given in detail in Forms AN 2223 and AN 2358, which may be obtained at the post office for which this examination is held or from the U.S. Civil Service Commission, Washington 25, D.C.

4-H Leaders Discuss Busy Future Plans

Forks 4-H Leaders Council met at the home of Mrs. Laurence Gilmore Monday evening. Topics that came up for discussion included National 4-H Week (March 7 to 15; the leaders training conference and district demonstrations.

The window display for national 4-H Week will be designed by the junior leaders including Tom Rasmussen, Dale Gilmore, Jacqueline Whitehead and Janice Malmsten.

Mrs. Henry Halverson, Mrs. Richard Kallman and Mrs. Art Maxfield, all 4-H leaders, plan to attend the leaders training conference in Yakima from March 17 to 20.

Date of the district demonstration is April 18; 4-H Sunday is on May 10; State 4-H Camp is being held June 8-13 and County Camp will be in July.

A letter was read from Sara Zinkweg of Holland who spent several days in Forks last summer. The Leaders Council voted to send $10 to Sara to use for the assistance of flood victims in Holland.

Leaders reported that Mrs. Ruth Radir of the State Extension Service at Pullman and Ruby Ikes, director of the County Extension Service called on several leaders last Thursday and were entertained at luncheon at the home of Mrs. Geo. Thompson. Mrs. Radir was the chaperone on the Chicago trip last fall that Tom Rasmussen made to the National 4-H Club Congress.

After the meeting Monday evening, Mrs. Gilmore served refreshments.

4-H Leaders present included Mrs. Art Maxfield, Mrs. Vie Ulin, Mrs. Clarence Brager, Mrs. Wm. Pirnke, Mrs. Richard Kallman, Mrs. Henry Halverson; Junior Leaders, Tom Rasmussen and Dale Gilmore and the hostess, Mrs. Gilmore.

Guests were Mr. Gilmore, Wayne, Joan and Elsie Gilmore.

FORKS ROLLER RINK TO RE-OPEN ON MARCH 1ST

The Forks Roller Rink, in the Legion hall will re-open Sunday, March 1, it is announced this week by Fred Culbertson, manager.

Skating will take place on Sundays, Fridays and every odd Tuesday of the month. The rink will be open from 7:00 p. m. to 10:00 p. m.

Judge Church Guest Speaker At Unit Meeting

Max Church of Sequim, Judge of the Superior Court of Clallam and Jefferson Counties, was guest speaker at the Americanism meeting of the American Legion Auxiliary to Forks Post 106 when that group met Tuesday in the Legion Hall. The Legion was also a guest for Judge Church's splendid talk.

In opening his talk, Judge Church spoke at length of the two great Americans, Washington and Lincoln, who are honored during the month of February. He reviewed the history of the United States, speaking of our cherished heritage and the sacrifice, risks and heartaches upon which it was founded. Then, as now, the divine help of God assisting in the founding of our country and will do much to secure the future.

Judge Church spoke of the two world wars that American youth had participated in that America's freedom and its way of life might be preserved and he touched very briefly on the Korean conflict.

He also went on to tell of the Subversive Seminar held in the Legion Hall in Port Angeles last week and of how the speakers brought out actual facts on how to combat communism. Judge Church said that one of the most effective ways to combat communism is "devotion to our own country." Judge Church concluded by saying he is proud to be a member of the American Legion and very proud that that organization is getting down to the "grass root level" to wage its fight against communism.

Mrs. Edo Holenstein, Unit Americanism Chairman, introduced the Judge, and also had charge of the brief program that preceded his talk.

The program included the group singing of "America" and short talks by Mrs. Franz Lyda and Mrs. Carl Jeppson, speaking on the subject, "What Being An American Citizen Means to Me." Both have only recently become citizens of this country.

In the opening ceremony conducted by Mrs. James Gorham, president, the color bearers were assisted in advancing the flags by members of the Girl Scouts and Brownie groups. Representing the Girl Scouts were Joyce Foster and Sandra Gossage; Vickie Ann Ulin, Patty and Mary Fraker and June Gunnell were present from the four Brownie groups.

Mrs. Gorham assisted by Memorial Chairman Blanche Paul, draped the charter in memory of Helen Foster who recently passed away.

Initiation of six new members took place with Mrs. Loral Gossage as the initiation officer assisted by Unit officers. New members are Mrs. Bud Elliott, Mrs. John Vujich, Mrs. Lester Andersen, Mrs. Bill Willingham, Mrs. Robert Baker and Mrs. Jack Orr.

Lions to Entertain Ladies Saturday

Forks Lions Club will hold a ladies night banquet and program at the Legion Hall in Forks this Saturday night.

Refreshments will be served at 6:30 p.m., followed by the banquet and program.

All Lions and their ladies are invited.

Council Holds First Meeting in New Hall

Pictured above are members of the Forks Town Council and other Town Officers at their first meeting held in the new town hall February 9th. The building is complete except for the kitchen area but, as can be seen from the above picture, there are not furnishings that would compliment a building of this type.

Immediately pictured in the foreground, from left to right are Councilmen Paul Sanders, Maurice Hull and Clarence Brager; around the desk from left to right are Councilmen Johnny Sandquist and Joe Allen, Mayor Walter Roberge, Clerk Minnie Artel and Attorney G. B. Chamberlin, who brought his "orange crate" chair all the way from Port Angeles.

Photo Courtesy Boyd Rupp

The FORKS FORUM

A weekly newspaper published every Thursday at Forks, Clallam County, Washington

JAMES D. ASTEL ..... EDITOR & PUBLISHER

SUBSCRIPTION RATE, ONE YEAR, by mail $2.00

DISPLAY ADVERTISING, per column inch 40c

CARD OF THANKS $1.00

NOTICES, READERS & RESOLUTIONS ..... 10c per line

CLASSIFIED ADVERTISING, 2c a word, Minimum Charge, 50c

Entered as second class mail matter at the post office at Forks, Washington, under act of March 3, 1879.

Tyee and Sappho News

(By MRS. J. E. MERRITT)

Mrs. Jack Orr and children Jackie and Stephane and Mrs. Robert Cloquet and son Robert left Thursday for Sedro-Woolley to visit Mrs. Cloquet's daughter Julie who was released from the Orthopedic Hospital Tuesday, exactly eight months to the day of admittance. Julie at present is staying with her grandparents, Mr. and Mrs. J. W. Sullivan to be closer to her doctors for her weekly trips to Seattle. Thursday evening Julie celebrated her 5th birthday and also received many Christmas presents that had been waiting for her, also becoming acquainted with her baby brother Robbie who was born a day after Julie entered Orthopedic Hospital. Those present besides the ones making the trip from here were Mr. and Mrs. William Krayer of Glazier, her grandparents, Mr. and Mrs. Sullivan and Don Wesley. Mrs. Orr and her children returned to Tyee the next day but Mrs. Cloquet and son will remain for two weeks.

Mr. and Mrs. Clyde Gunn had as their house guests over the holiday weekend Mr. and Mrs. Roland Nash and small daughter Pamela of Seattle. Mrs. Nash is the Gunn's daughter. When the Nash's left Monday the Gunns left at the same time. Mr. Gunn was to consult his family doctor in Renton. They will remain in Seattle until the latter part of the week.

Mr. and Mrs. George Bentley and children of Seattle were weekend visitors at the homes of Mr. and Mrs. C. L. Bentley and Mr. and Mrs. Don Wyman. The C. L. Bentleys and Mrs. Wyman are parents and sister, respectively of George Bentley.

The Tyee Tillicums met Thursday at the home of Mrs. Frank Conley and after a lovely luncheon Valentine gifts and cards were exchanged, after which a short business meeting was held. Present to enjoy the afternoon were Mrs. Ira Pease, Mrs. Ralph Pedersen, Mrs. M. F. Lucken, Mrs. Bert Estes, Mrs. H. Trimble, Mrs. Romo Sapronowski, Mrs. A. Rue, Mrs. Martin Engesseth, Mrs. Leo Price, Mrs. John Merritt and Mrs. Conley.

Harry Sackett made a weekend business trip to Seattle.

Mr. and Mrs. Ray Konopaski stopped in one day last week at the home of Mrs. Konopaski's parents, Mr. and Mrs. Charles Simmons. They were enroute to their home in Sekiu after a three weeks' trip to Detroit where they purchased a new car.

Mrs. V. H. Dibb, Mrs. Norman Holeman, Mrs. Charles Simmons, Mrs. Norman Erwick and Mrs. John Merritt accompanied their husbands to Port Angeles when the men attended the dinner given by Rayonier to their employees Friday night. Mrs. Dibb spent the evening at the home of her daughter, Mrs. Jack Chapman, later going with Mr. Dibb to Agnew where they spent the night at the home of their other daughter, Mrs. Roy Weed. Mrs. Merritt and Mrs. Erwick attended the meeting of the Port Angeles VFW Auxiliary.

Mr. and Mrs. E. B. Kinyon spent the weekend in Aberdeen at the home of Mrs. Kinyon's brother-in-law and sister, Mr. and Mrs. Earl Gates. Another brother-in-law and sister, Mr. and Mrs. George Campbell of Marysville were also present. Mrs. Campbell is RFD carrier so took advantage of the Washington's birthday holiday to make the trip.

Bonnie Konopaski arrived home Friday evening to spend the weekend with his parents, Mr. and Mrs. Ed Konopaski. He returned to the University in Seattle Monday. Mr. and Mrs. Konopaski took him there and continued on to Los Angeles for a month's vacation at the home of Mrs. Konopaski's brother-in-law and sister, Mr. and Mrs. Elmer Geiger. Ronnie will join his parents in Los Angeles during his spring vacation and will return home with them. The trip was given him for completing four quarters as an honor student at the U of W where he is a sophomore majoring in pharmacy.

Other students taking advantage of the holiday to come home were Arnold Nordman and Peter Pisher both freshmen at the U.

LaPush News

Rev. and Mrs. William Ulin, Mr. and Mrs. Wm. B. Penn, Miss Neva Hobucket and Miss Priscilla Payne motored to Little Boston last Friday where they attended the Indian Fellowship meeting held there in the Assembly of God Church. They returned home the following day.

There is to be an Indian Fellowship meeting at the Assembly of God Church in LaPush on Friday, March 13. The service will be held at eight pm People from the various tribes will be represented including Neah Bay, Elwha, Little Boston and Bremerton. Rev. C. C. Wilcox, pastor of the Forks Assembly of God Church, will be the evening speaker. Everybody is welcome to attend.

Cecil Pullen, Rex Ward and Phillip went to Neah Bay Saturday night to a Makah Club meeting and party. Paul Parker is the new president of the Makah club; Larry Irving, Jr., vice president and Norman Greene, secretary.

After the meeting games were played and refreshments served. Games included Shal-hal or bone games and they took place between the north and south teams of Neah Bay. The games ended in a tie — one each. Rex Ward was hired to guess for the south team and won a game for them.

Mr. and Mrs. Perry Pullen motored to Tacoma to a shaker meeting and returned Sunday night.

Richard Duborav returned from the Marine Hospital Saturday having been hospitalized since December 31st for yellow jaundice. Dick will report back to the hospital on March 12 and then return back to duty at the Quillayute River Lifeboat Station.

Aubrey Cleveland is busy these days, making dugout canoes.

Whales are beginning to show on the beaches outside the mouth of the river.

CLASSIFIED ADVERTISEMENTS

MOBILE RUBBER Mounted Shovel, water lines, basements, crane, clam, shovel and pile driving. Contract or hourly. Phone Jack Ruona 4078, Port Angeles. 19-tfc

NOTICE

I will not be responsible for any bills other than those contracted by myself. Walter Roberge. 33-2tp

SINGER DROP HEAD Treadles completely reconditioned and one year guarantee. Full price $19.75. Contact your Singer representative now. Phone Forks 2421. Singer Sewing Machine Co. 24-tfc

For Sale—OIL and WOOD RANGES Like New. Priced from $25.00 to $75.00, for quick sale. Far West Gas and Appliance Co., Phone 2351, Forks. 45-tfc

FOR ALL BUILDING MATERIALS see Angeles Gravel and Supply Co. Cable — Portland Cement. ANGELES GRAVEL & SUPPLY CO., Port Angeles. Phone 3371. 20-tfc

NEW PORTABLE LOG Landing Scales—Guaranteed to do the job. Sold at Daman Logging Co. garage. 16-tfc.

USED REFRIGERATORS and Washers, various makes and sizes. $40.00 and up. Pacific Refrigeration, 600 East 1st, Port Angeles. Phone 6202. 22-tfc

GAS DONKEY and Rigging for sale. Can be seen at Art Maxfield's, Quillayute. 32-4tp.

FOR SALE—1 1-3rd acres of cleared land and cozy home at Lake Pleasant. Creek on property, electric lights, good water. Partly furnished. Mrs. Ella Johnson, Beaver. 34-3tp

TRUCKING ANYWHERE — Flat bed truck. See Charles Strecker, one mile west of Forks on Bogachiel Way. 26-8tp.

2-BEDROOM HOUSE for sale. Furnished. 126 3rd Ave. 33-tfc

FURNISHED TWO - BEDROOM House for sale in Forks. Lanzy Hoke, 5th Ave. East and Division. 35-2tp.

CLOSING OUT 4 50,000 B.T.U. Empire Gas Floor Furnaces. Below cost price. Forks Maytag, phone 2334. 35-2tc.

OLD PAPERS For Sale at the Forum Office 5c a bundle.

MALE HELP WANTED

Man with car to service 800 family Watkins Route. Above average earnings for right man. If you have car and good local references write for information to The J. R. Watkins Co., 137 Dexter Ave., Seattle 9, Washington. 33-6tc.

BUILDING LOTS For Sale at Tyee. Phone Forks 4013. Jack or Doris Orr. 50-tfc.

FOR SALE — Good, professional model accordition with case. 120 bass, with 48 lesson home course, all for $150.00. Mrs. Lefty Hays. 35-1tp

WASHBURN'S FURNITURE & UPHOLSTERY CO.

"Complete Upholstery Service" Free sample display at your home, pickup and delivery. Mattresses and rugs. 23 years experience is your guarantee. Terms.

327 E. 1st Port Angeles
Phone 3630

6-tfc.

FOR SALE — 3-bedroom modern home, 10 acres; 27 foot front room; RUD lights, year around creek, garage, chicken house, barn, fruit trees and berries. Furnished or unfurnished. Seven miles east of Sappho. Ira Pease. 32-tfc.

Watch Repairing

We have secured the services of Lohmann's, Watchmakers since 1885. Leave your work with us for better timekeeping. Electronic Timing to positions. Exacting workmanship. Work is guaranteed. The price is right.

Olympic Pharmacy

Phone 2231 Forks, Wash.

OUR SERVICE ALSO INCLUDES:
- PEN REPAIRING
- CAMERA REPAIRING
- ELECTRIC RAZOR REPAIR

SMALL ARCH for sale. Can be seen at Ivy Wright's Shop, Forks. Reasonable. Joe McReynolds, Forks phone 5005. 26-tfc

FOR SALE—1940 Chevrolet Sedan. Phone 3722, Forks. 34-2tp.

WILL THE PARTY who borrowed Bill Anderson's 10-foot red step ladder please return same and no questions will be asked. 35-1tc

LUCKY LOGGER 4-H CLUB

The Lucky Logger 4-H Club met at the home of Jimmy Fraker February 19. Eddie gave a report on play night. We discussed the paper drive and where to store the paper. Two new members joined the club. They were Michael Eden and John Edwards.

For refreshments we had hot dogs and pop.

Marvin Witherow

Does Your Neighbor Get The Forum?

MR. AND MRS. GLENN KING PARENTS OF BABY DAUGHTER

Mr. and Mrs. Glenn King are receiving congratulations on the birth of a baby girl Tuesday morning at the Olympic Clinic. The infant weighed six pounds, six ounces and was named Starla Jolene. Mr. and Mrs. O. J. Ford of Forks are the maternal grandparents.

HAPPENINGS ABOUT TOWN

Mrs. Earl Fraker will entertain the Marian Club at her home on March 3.

Lyle Fenton arrived in Forks on Tuesday and is visiting here with his brother, William Fenton and Mrs. Duke Streeter, and with numerous friends. Lyle, who is in the Navy, is here on leave. He has just returned from duty in the Pacific.

Mr. and Mrs. John Nagel and Mrs. Lester Anderson were dinner guests Sunday evening in the home of Mr. and Mrs. Al Nagel.

Mr. and Mrs. Jack James were hosts at dinner Friday evening for the pleasure of Mr. and Mrs. Duke Streeter, Mr. and Mrs. Claude Clark, M. J. "Mac" McDonnell of Aberdeen and Bob James.

Mrs. Neil Hagin returned home last week from a several weeks vacation trip to Phoenix, Arizona where she was a guest of her daughter.

FORKS ROLLER RINK to Re-Open MARCH 1. Open Sundays, Fridays and every odd Tuesday from 7:00 p. m. to 10:00 p. m.—Adv.

Alton Jones, Duncan and Clarence Smith left Forks Wednesday on a trip east where they plan to visit their mothers and other relatives.

Mr. and Mrs. Wilmer Ulin left Monday for Seattle where they expected to spend several days on business.

Mrs. Hollum Hunley left Monday for Seattle to spend the week ending a beauty trade show. She will also be the guest of relatives and friends.

Frank Kennedy, son of Mr. and Mrs. Vern Kennedy, is a patient in the Olympic Memorial Hospital in Port Angeles. Frank's hand was severely cut when he caught it in a saw at the work shop at the high school. It was necessary to amputate one finger from the left hand but doctors have hopes of saving two others fingers on the same hand, which were badly cut.

Mrs. Victor Ulin and Mrs. Clarence Brager entertained at a luncheon and an afternoon of cards last Friday honoring Mrs. Don Warner who is leaving soon to live in Port Angeles where the Warners recently purchased a new home. Much to the amazement of one of the guests, Mrs. Victor Ulin, the party was also a surprise for her birthday which was Sunday. The group gave Mrs. Warner a set of firedince tools for her new home and Mrs. Ulin was given a shower of gifts. About eighteen were present at the party.

FORKS ROLLER RINK to Re-Open MARCH 1. Open Sundays, Fridays and every odd Tuesday from 7:00 p. m. to 10:00 p. m.—Adv

Miss Eleanor Anderson of Seattle spent the weekend in Forks with her mother, Mrs. Mdina Anderson.

Mr. and Mrs. Beryl Frazier were dinner guests Monday evening at the home of Mr. and Mrs. Ezra Gossage.

Mr. and Mrs. Lester Anderson spent the weekend in Port Angeles and were guests of Mr. and Mrs. Kenneth Gildern.

Mr. and Mrs. Robert Saenz and son David of Port Angeles were in Forks one weekend visiting with Mr. and Mrs. R. O. Wahlgren, Mrs. Saenz is the Wahlgren's daughter.

Mr. and Mrs. Delbert Mottelet and Bobby of Seattle spent the holiday weekend here at the homes of Mr. and Mrs. C. E. Motteler and Mrs. U. S. Ford. They returned to Seattle Monday and Tuesday morning Mr. Motteler was to leave for Wichita, Kansas to instruct classes for three months at the Wichita Boeing plant.

Norman and Stanley Undi and Bobby Swerin were in Seattle Saturday night to attend the U of W and Oregon basketball game. The three returned homes Sunday.

FORKS ROLLER RINK to Re-Open MARCH 1. Open Sundays, Fridays and every odd Tuesday from 7:00 p. m. to 10:00 p. m.—Adv.

Mrs. Louise LaLonde entertained at dinner Saturday evening for Mr. and Mrs. Harry Sweeds. Mr. and Mrs. Mose Green, the occasion being Mrs. LaLonde's, Mr. Sweed's and Mrs. Green's birthday. Later in the evening Glenna Gilpin and James Kinney dropped in.

Mr. and Mrs. Robert Willingham of Emmett, Idaho visited from Saturday until Tuesday at the home of their son and daughter-in-law, Mr. and Mrs. Bill Willingham.

Mr. and Mrs. Deryl Halling and their three sons, Mark, Jeff and Ty, of Seattle, were guests at the home of Mr. and Mrs. Roy Halling Sunday and Monday. They also visited Mr. and Mrs. Russell Thomas and numerous friends.

Mrs. Jewel Case is visiting with relatives and friends in North Bend.

Mr. and Mrs. A. A. Rhyne drove to Port Townsend Thursday afternoon, returning home the same evening.

Mr. and Mrs. Howard Glickert left Thursday to return to their Seattle home after visiting here at the home of Mrs. C. A. Heiserman, Mr. and Mrs. W. D. Janzen of Bremerton were in Forks visiting her aunt, Mrs. Sarah Goehring. Mrs. Goehring is a sister of Harry Lefler Sr. who lives in Arizona but who formerly lived at Sappho.

MASS SUNDAY AT 11:00

Father Andrew McHugh will say mass Sunday at 11:00 a.m. at St. Anne's Mission Church in Forks.

Seminar Report Given to Legion

The American Legion, Forks Post 106, met Tuesday evening in their hall with Commander Howard Hansen presiding.

The membership committee reported that the Post is "dragging its feet" on membership. Chairman Gustaveson stated that the Department Headquarters is urgently appealing the Post to reach its quota. A list of names was read to the Post of those who are delinquent and the members present were urged to contact them.

The carnival committee composed of Russ Thomas, I. D. Cooper, Carl Jepson and Jim Kinney reported that arrangements are being made for a carnival again this year. The exact date has not been determined.

Commander Hansen appointed Comrades Russ Thomas, I. D. Cooper, Claude Clark, Bob Hagin, Francis Harrison, C. E. Gustaveson, John Vukich, Shorty Blanton, Bob Rosmond, Bill Willingham and Bob Baker on the Fourth of July committee. Russ Thomas will act as chairman of the committee. A motion was passed and carried to request the aid of the Auxiliary in this year's program on the same basis as last year.

Comrade Harrison enlightened the members of the Post on the recent anti-subversive seminar held in Port Angeles. He stated there is a right and wrong way in the approach to the problem of communism; also that the Legion Post should take an active interest in the legislature's program in regards to communism. Especially that the state maintain the State Un-American Activities Committee. Further points emphasized was that the pledge of allegiance should be changed in wording to the "Flag of the United States" instead of "Flag of my country" as it now stands. Support should also be given to the movement to amend the constitution making it impossible for a treaty to become the supreme law of the land if it is in conflict with our constitution.

New members accepted into the Post were Claude Logue, Roland Lewis and Arthur Gale.

Comrade Harrison reported that reservations have been made for two boys at Boys State this year. They will be selected soon from the Junior Class at the local high school. Money had been appropriated by the Post long ago to cover this activity.

MILL CREEK NEWS

By Mrs. LeRoy Smith

Mr. and Mrs. Thomas Blevins and baby daughter Anna May and Mr. and Mrs. Clarence Sharpes left on Sunday of this week for Shelton where they will make their home. The men have secured positions in the mill at Shelton.

The cabin at Mill Creek, formerly occupied by Mr. and Mrs. Blevins has been rented by Mr. and Mrs. Richard Wilson. The young people plan to move to their new location the latter part of this week.

Mrs. Harold Austin received word via telephone that her small nephew lost his little finger on Sunday of this week.

The accident happened when the small boy caught the digit in a door and the finger was mashed off. He received medical attention at a Puyallup Hospital and was able to return home on Sunday evening.

Anna, four-year-old daughter of Mr. and Mrs. Don Erickson is recovering from a severe chest cold. She was taken to the Olympic Clinic on Saturday night of last weekend for treatment and was able to return to her home that evening.

Worth Brandeberry has removed his trailer house from the Mill Creek Frozen Food Lockers where he has had it parked for a couple of years and has taken it to the home of his parents, Mr. and Mrs. Pete Brandeberry of the Upper Bogachiel.

This Week at the Olympic Clinic

Harry Baldwin of Beaver is hospitalized for illness.

Mrs. Teresa Dankert is ill at the Olympic Clinic.

Mrs. Anita Fruett and daughter Linda are patients in the Olympic Clinic.

Pauline Kilmer is receiving treatment for an illness.

Nancy Johnson, 17-months-old daughter of Mr. and Mrs. Calvin Johnson, was discharged Wednesday.

Virginia Jackson of LaPush is ill at the Clinic.

Mrs. Robert Ward, LaPush, is hospitalized.

Mrs. Grace Jackson was discharged Tuesday and returned to her home at LaPush.

PIONEER GIRLS ENJOY NOVEL "PAL-GAL" PARTY

A recent highlight in the activities of the local pioneer girls fortalice sponsored by the Forks Bible Church was a "Pal-Gal" party at which time each pioneer girl presented her lady friend and pal with a nylon corsage that they had made during one of their meetings.

The evening began with musical games and then the girls presented a short musical program. Earlene Slimp and Mae Smith offered accordion numbers; Willa Jo and Sybil Woody sang a duet; Crystal Warner gave a piano solo and Katherine Dudley sang a solo accompanied by the girls choir.

Another interesting feature of the program was the "Tonet Quintet" consisting of Gail Cook, Rosie Post, Ellen Miskey, Earlene Slimp and Janet Damian.

After refreshments were served to about thirty ladies, Mrs. Jack Glaze, pioneer girls guide, was pleasantly surprised when she was presented with a lovely wrist watch on behalf of the pals and mothers of the pioneer girls.

HAPPY WORKERS 4-H CLUB

The Happy Workers 4-H Club held their meeting at the home of Mrs. Victor Ulin. We had to elect a secretary as Terry Warner is moving. Ronnie Fisk is our new secretary.

Greg Ulin, George Praker and Ronnie Fisk gave demonstrations preparing breakfast fruits.

Jack Fraker brought a treat of cookies, which he had made.

Reporter, Jack Fraker

CARD OF THANKS

OUR HEARTFELT THANKS TO those who extended comforting sympathy and help in our recent sorrow. For the beautiful service, floral offerings and other kindnesses, we are deeply grateful.

Albert Foster and Family
Mrs. Ben Turner
Mrs. John Finlay

PIPE UP FOR PEPSI!

THE FOUNTAINS FINEST

Pepsi-Cola Company, Long Island City, N. Y.

Franchised Bottler: Pepsi-Cola Bottling Company, Port Angeles, Wash.

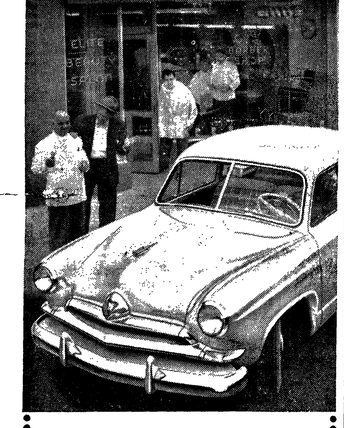

No parking problems

when you drive on "Easiest St."

When you drive the beautiful new '53 Henry J, you're driving the *easiest* to *handle* and *park* car in America! Easiest on your pocket, too! Lowest-priced, full-size car! Delivers up to 30 miles on a gallon—travels for as little as a penny a mile for gas!

Get on "Easiest St." with Henry J! See your Kaiser-Frazer dealer now.

See the '53 Henry J

At your Kaiser-Frazer dealer today!

Anderson K-F Motors
Forks, Washington

GUARANTEED FRESH!

FLOWERS, GROWN IN OUR OWN GREENHOUSES, STAY LOVELY LONGER. THEY'RE GUARANTEED FRESH!

Phone 2251, Forks

FORKS VARIETY, FORKS AGENTS FOR —

Tozier's FLORISTS

Member of Florists Telegraph Delivery Association

— Free Delivery Within City Limits —

ACCOUNTS PAYABLE AT FORKS VARIETY OR TOZIER'S

DRINK TO YOUR HEALTH'S CONTENT

THE FOUNTAIN FAVORITE FOR YEARS

At Your Local Dealers

Bottled By
SMITH ICE & BOTTLING CO.
Port Angeles, Wash.

DANCE February 28
KEN'S TAVERN

UNDER NEW MANAGEMENT OF MICKEY AND DON

MUSIC BY CHUCK, BETTY AND GENE

— LUNCH COUNTER NOW OPEN —
SANDWICHES AND SHORT ORDERS SERVED

Forks Plant
ANGELES CO-OP. CREAMERY

Pasteurized Milk
Ice Cream

We Serve You Because You Like Our Products

WE INSURE LOG TRUCKS
AND ALL LOGGING EQUIPMENT

Our Rates Are Lower

I AM IN FORKS ONE DAY EACH WEEK. —

SYD TOZIER INSURANCE AGENCY

OLYMPIC STATE BANK BLDG.
PORT ANGELES

Always So Acceptable

Brilliant . . . sparkling . . . refreshing . . .

light Olympia brewed with the water from our artesian wells is a beer you'll enjoy.

Light OLYMPIA BEER

"It's the Water"

OLYMPIA BREWING COMPANY, OLYMPIA, WASHINGTON, U. S. A.

Special Dance at
BEAR CREEK
Friday & Saturday

GOOD MUSIC

50¢ Cover Charge

THIS SPACE WILL BE DEVOTED TO A CALENDAR OF EVENTS IMPORTANT TO THE FORKS COMMUNITY:

February 26 — Forks Spartans play in District Basketball tournament at Roosevelt gym in Port Angeles.

February 28 — Lions Club Ladies Night at Legion Hall.

March 1 — Forks Roller Rink Re-Opens at Legion Hall.

Space For This Service Contributed By

FORKS GROCERY, MARKET & FEED STORE

— FORKS FAMILY STORE —

WORTH MORE when you buy it,
WORTH MORE when you sell it!

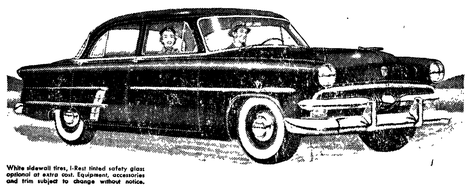

White sidewall tires, I-Ray tinted safety glass optional at extra cost. Equipment, accessories and trim subject to change without notice.

Its 41 "Worth More" features offer you a whole new standard of driving!

Fords bring the greatest portion of their original cost when you sell them . . . greater than any other car at any price. And no Ford ever held a greater promise of long-lived value than this sparkling new *1953* Ford.

You get road-ruling "Go" in Ford's V-8 and Six engines. You get Ford's new Wonder Ride for a new concept of riding comfort. In Ford's Crestmark Body you get "living" room that's the finest, most comfortable in the low-price field. And you get the *style-setter!* No wonder they're calling this '53 Ford the New Standard of the American Road.

SEE IT... VALUE CHECK IT... TEST DRIVE IT!

You can pay more but you can't buy better

F.D.A.F.

'53 FORD

Join the swing to FORD!

WARNER'S GARAGE

FORKS, WASH. PHONE 2291

Dr. Frank A. Nigro
OPTOMETRIST
103 E. First Phone 4522
Port Angeles, Wash.

Dry Cleaning
PICK UP & DELIVERY
Phone 3733
PENSA CLEANERS

BETTER USED CARS

SEE YOUR

BUICK-PONTIAC DEALER

Port Angeles Motors

221 West 1st Phone 3341

PORT ANGELES

Advertisement

From where I sit ... *by* Joe Marsh

Wrong "Train" of Thought

Most of us knew the streamliner stopped about four miles from town last Thursday — but we didn't know *why* . . .

Seems the train was hurrying along, then came the screeching of brakes — some fellow had pulled the Emergency Stop cord.

When the conductor asked him why he did it, he said, "The train was just going too fast—I wanted to get you to slow down."

From where I sit, that streamliner has been going at that speed for the past seven years with a perfect safety record and the passengers have always been pleased. Now—along comes a fellow who wants the train to go at his speed. Some people are like that. Some still would begrudge another person's right to a temperate glass of beer even though that person wouldn't dream of flashing a "Stop" sign on their preference for, say, milk, coffee or tea. Respecting the rights of others is the only way we can keep "on the right track."

Joe Marsh

Copyright, 1953, United States Brewers Foundation

SAVE $5.00

ON A $10.95 Val. 24-Pc. STAINLESS STEEL TABLEWARE SET with Lifetime Guarantee Certificate

INCLUDED WITH

THIS TIME AND MONEY-SAVING

Presto COOKER

Greatest money-saving deal in town! Save $5.00 . . . get this beautiful tableware set with your PRESTO COOKER. You'll thrill to the exciting new *Ballerina* pattern, 24-pc. stainless steel tableware set with lifetime guarantee certificate. And you'll love the way this PRESTO COOKER prepares delicious, taste-tempting meals in 1/4 to 1/3 the usual time—seals in all the nourishing goodness of vitamin-rich foods, low in ordinary cooking. Come in for yours today and save $5.00 on this stainless steel tableware set with the purchase of any PRESTO COOKER.

GET YOURS NOW WHILE OUR SUPPLY LASTS!

RUEL and VEDDER

FORKS, WASHINGTON PHONE 2341