FORKS HIGH SCHOOL

FORKS FORUM

—NOTICE—
TOTAL RAINFALL
THROUGH SEPTEMBER 19
01.48 INCHES

FORKS FORUM, FORKS, WASHINGTON 98331 — THURSDAY, SEPTEMBER 26,1965

THE FARTHEST WEST NEWSPAPER IN THE CONTINENTAL UNITED STATES

VOLUME XXXVI — NUMBER 15

Conley's Move To Sequim

Mr. and Mrs. Frank Conley and daughter, Margaret (Renie) left Sunday for their new home in Sequim. The Conleys have lived at Beaver for more than 30 years, and Renie, their youngest son, was born there. Margaret was born and lived all her life in the area, was married there, and her family arrived from West Virginia in early years.

Mrs. Conley is a member of Fletcher-Wittenborn Auxiliary 9046 and has been a member of the Mt. Olympus Chapter of the Eastern Star, of which she is worthy matron.

It was at the Conley home that a group of nearly 25 women met in 1954 to form the Beaver Women's Tillicum Club, of which Mrs. Conley is still a member, although she has not maintained a continuous attendance.

She has worked at a restaurant in Cafe for the better part of 18 years and, when Renie was in high school, the management accepted her resignation.

Mr. Conley is a member of Forks Prairie Grange and belongs to Mt. Olympus Lodge F & AM.

Renie graduated in the Beaver and Forks schools and finished her junior year at Forks High School last June. Regretfully, he will not be with his classmates this year, and hope she will be as popular in Sequim as she has been here.

She has been active in many phases of the school activities, including Girls Assembly and was in the Girls Chorus. She has been employed for the past two years at Forks Drive-In Cafe and during vacation, at the Forks Cafe.

The Conley boys, including Mr. Robert Ellis, have all served their country in the armed forces. Two owners in WW II, Robert were wounded in the Marines.—Glen was in the Marines.—Glen and Earl was in the Navy. In addition, Robert was deputy sheriff of Clallam County, at Clallam Bay and in Forks.

The many friends the Conleys have made in Forks wish them the best of luck in their new home.

JOAN ANDERSON NAMED TOP RANKING STUDENT

A Forks girl has been named top ranking student of the sophomore class at Western Washington State College.

Joan K. Anderson, daughter of Mr. and Mrs. Charles A. Anderson, Route 1, Box 1, Forks, was notified of the faculty award at a convocation held Sunday, September 19.

Miss Anderson, a Spanish major, was cited for her 4.0 average in her first two years at Western. She is a graduate of Forks High School.

JUNIOR HIGH MAGAZINE DRIVE BEGINS SOON

Students from the seventh and eighth grade will conduct their annual magazine subscription drive beginning the week of Monday, September 30, and ending Oct. 8.

The junior high student body wishes to remind the support groups that this year's sales will exceed sales of the past, and hopes that this will be a record year.

All profits from the sale go to the junior high athletic fund.

Logging Slash Burned

Over the weekend about 1700 acres of logging slash was burned on state owned land in the Forks area, according to Ray Fox, Field Supervisor for the Department of Natural Resources.

Fox said that 1700 acres was to be burned this year. If good weather continues prevail about 4,000 acres will be burned.

Burning was accomplished on logging units at Big River, Holo, Hoh River, Clearwater River, Mill Hoh River, Clearwater River, Mill Creek, Mathews Creek and Owl Hr., area is not burned. Also, small logging units in Bogachiel River, is area patchwork and windrows will be burned.

Slash burning must be done when weather is favorable. Only a few days are left in which to burn. Regretfully, he said, "We are at the mercy of the elements."

Fox said that if the weather is favorable, the department accepted her resignation.

Mrs. Conley is a member of Forks Prairie Grange and belongs to Mt. Olympus Lodge F & AM.

Renie graduated in the Beaver and Forks schools and finished her junior year at Forks High School last June. Regretfully, he will not be with his classmates this year, and hope she will be as popular in Sequim as she has been here.

She has been active in many phases of the school activities, including Girls Assembly and was in the Girls Chorus. She has been employed for the past two years at Forks Drive-In Cafe and during vacation, at the Forks Cafe.

The Conley boys, including Mr. Robert Ellis, have all served their country in the armed forces. Two owners in WW II, Robert were wounded in the Marines.—Glen was in the Marines.—Glen and Earl was in the Navy. In addition, Robert was deputy sheriff of Clallam County, at Clallam Bay and in Forks.

The many friends the Conleys have made in Forks wish them the best of luck in their new home.

JOAN ANDERSON NAMED TOP RANKING STUDENT

A Forks girl has been named top ranking student of the sophomore class at Western Washington State College.

Joan K. Anderson, daughter of Mr. and Mrs. Charles A. Anderson, Route 1, Box 1, Forks, was notified of the faculty award at a convocation held Sunday, September 19.

Miss Anderson, a Spanish major, was cited for her 4.0 average in her first two years at Western. She is a graduate of Forks High School.

JUNIOR HIGH MAGAZINE DRIVE BEGINS SOON

Students from the seventh and eighth grade will conduct their annual magazine subscription drive beginning the week of Monday, September 30, and ending Oct. 8.

The junior high student body wishes to remind the support groups that this year's sales will exceed sales of the past, and hopes that this will be a record year.

All profits from the sale go to the junior high athletic fund.

Huskies-Baylor Clash, Sept. 25

Washington's footballers will be loaded for bear—Baylor species—this Saturday (Sept. 25) when the Huskies tangle with the Bears in Waco.

Kickoff for the night contest is set at 7:30 p.m. (PST). Locally, it will be aired by KVI-AM, Seattle network stations at 6:30 p.m.

This is the second game in a series between Baylor and Washington. Last year, a youthful Baylor team was easily defeated at Seattle, 35 to 14.

"Baylor is a much improved ballclub and we expect a powerful team here Saturday night," said Owens. "And, Terry Southall is probably the best quarterback in both passing and running," said Owens. "And, Terry Southall is probably the best quarterback."

Owens concern is justified in view of the Bears' 28-7 victory over Arizona State, when Southall, then a sophomore in his first collegiate game, rushed for 100 yards and passed for 327 yards.

The 5-11, 180 pound signal caller completed 1889 yards in 1964, second most in the nation, and collegiate returnees in 1965.

Baylor also is expected to have a strong running game to complement their devastating passing attack.

Washington, with a single game behind it, will be trying to bounce back from last week's 7-7 tie with Southern California, a team not enter the Southwest Conference area enemy-handed.

Forks Community Hospital News

STORK DELIVERIES:

◆ ◆ ◆

To Mr. and Mrs. WILDEN LEE MILLER, a son, Wilden Lee, Jr., born August 20, weighed 7 pounds, 12 ounces.

◆ ◆ ◆

To Mr. and Mrs. DONALD EUGENE FRAKER, a son, Frank-lin Dale, born September 14, weighed 7 pounds.

◆ ◆ ◆

To Mr. and Mrs. JEAREY RAYMOND WHITTEN, of Clallam Bay, a daughter, Donna Marie, born September 15, weighed 6 pounds 4 ounces.

◆ ◆ ◆

To Mr. and Mrs. JOHN HENRY PETERS, Jr., of Forks, a daughter, Kimberly Catherine, born September 15, weighed 8 pounds.

◆ ◆ ◆

To Mr. and Mrs. DELBERT LEON GOTT, a daughter, Terri Lynn, born September 20, weighed 5 pounds 8½ ounces.

◆ ◆ ◆

4-H PATTERNS TO BE PICKED UP

Mrs. Erwin Thrush, leader of the Mateklayka Beaver Girls 4-H Club, has patterns for the girls in the club to pick up at her home.

The patterns will be participating in the Bread Baking demonstration and Dress Revue.

Other Forks 4-H'ers taking part in the various demonstrations include Ellen Overton, who will prepare a luncheon for four people; Marilyn Meisner will compete in the canning division; and Robert Tuttle, Jr., in carpentry and woodwork.

Ricky Oakes will take part in the tractor and tractor safety contest.

Ricky Oakes will take part in the tractor and tractor safety contest.

SCHOOL HOME PATTERNS:

Alice McCherry, Home Ec. Teacher, William Hudson, Grace Ackerly.

CUB SCOUTS MEET TOMORROW

There will be an important Cub Scout Pack meeting Friday, September 24, in the all-purpose room of the grade school building, at 7:30 p.m.

Parents are urged to attend this meeting.

Rudy Thrush, son of Mr. and Mrs. Erwin Thrush, returned to the Tacoma Vocational School to continue his studies in electronic equipment mechanics. He is residing at 920 South Yakima Avenue, Apt. 2, Tacoma.

Special Clinic For PP&K

First of the Forks Jaycees will conduct a special clinic this Saturday at 2 p.m. to help all boys who have not been in the past.

Kick competition to be held next month. The clinic, at which instructions will be given on punting and kicking will be given, will be held at the football field. This clinic was for those who plan to register—to receive tips from experts in football.

"This clinic will give every boy a chance to see just how they will be in the Pee Wee Kick competition," said Glen Fletcher, president of the club and we expect a powerful team to be on the field for the first October 10," said Glen. "The rules will be explained and demonstrations will be made so that the boys will receive expert coaching in punting, place kicking and passing.

Every boy who attends the clinic will benefit and boys who have not registered will have a chance to do so at the clinic.

The PP&K competition, now in its fifth year, is open—without charge—to all boys 9 through 14. Local competitions in thousands of towns throughout the country will culminate in a nationwide winners in each age group.

In Forks, top prizes for the 8-9-10 group will be awarded on Oct. 10 after the warm-up jackets, with helmets and footballs as second and third prizes. Boys 11, 12 and 13 will receive trophies.

Boys are judged on the distance and accuracy of their punting, place kicking and passing.

Forks Jaycees, Forks Chamber of Commerce, Forks Merchants, Warner's Garage, Inc., and the Forks Jaycees. Registration headquarters will be at Warner's Garage, Inc., and the sister, Mrs. Elterich and remained to make their home here renting a place for a few years. The later buying land of the Elterich's older Collings couple lived on Mill Creek.

Two children were born to Mr. and Mrs. Elterich, Mrs. Walter Palmer, after homesteading on the Bogachiel River in the late 1890's, the family moved to Forks. Charlie bought land to the northeast, originally homestead by Mr. Ed Harvey, one of the earliest cattle drovers who afterwards settled in the Quillayute Valley. Charlie farmed his own land and that of Grandma Ford which was continued by her son, Charlie Manager and general helper on the Bogachiel farm.

The other brothers were Charley and Frank. Charley married Mary and lived on the Bogachiel River. John and his wife, Maggie, lived at Sahalat on the Bogachiel River. John and his wife were the parents of Mrs. Ella Ford, originally homesteaded by a couple named Russell, for whom Russell Road was named. Ella married Ed Ford. Located very near where the Russell Road eventually was made, John and his wife, Maggie, had his blind wife, Aunty Pete.

In the extreme northeast corner of Forks, in the Wilderness on Elk Creek, lived Jim Wilson, his wife and son Danny. He divided his time between hauling and lumbering and trapping. Jim was known as "Sawmill Wilson."

August Bark, bachelor, carpenter, cabinet maker, built Jim and his father in the woods on Calawah River. August occasionally made a much later arrival.

Elsie Payne who had lived on the Calawah River before the white people came, married August Bark. Elsie Payne who had lived on the Calawah River before the white people came, married August Bark. Elsie was among the most respected and best loved women among the Quileute people. Elsie died in Forks Hospital at Marlines, California. Mrs. Tracy is recuperating from recent surgery.

Memories Linger On . . .

BY GRACE D. FLETCHER

Herman and Rosa Morgenthaler and Herman's parents homesteaded in the Bogachiel Valley, Herman's a few years sold their holdings and bought land at the extreme west end of Forks Prairie. Like others before and after, they scored 20 years of hard toil.

This second quarter was also the big one for the Spartans as they scored 20 points to the Cardinals's zero. The second quarter was the big one for the Cardinals as they scored 20 points.

During the second quarter the Cardinals netted 307 yards, 231 on the ground and 76 in the air. The Spartans netted 128 yards, 74 on the ground and 52 in the air.

Doug Hanan and Bob Tiernoyer made many hard tackles. Other defensive standouts were Gary Meisner, Mike Gary Meisner, and Gary Johnson.

Saturday evening, September 25, the Forks Spartans will host the Angeles Rangers in an 8:00 p.m. contest.

P-TA NEWS

Forks P-TA held the first regular meeting for the year and the annual teachers' reception Sept. 15. Pat Witherow, president, called Mrs. Mrs. Mary Fletcher reported on ways and Means and also on plans for the Bake Sale and Coffee Hour. Watson, chairman of the school board, spoke on the indirect deposit plan. Mrs. Witherow, Mrs. Mrs. Fletcher and Mrs. Watson explained that some means would have to be made to supply the need for a new school. Suggestions were given at the next meeting.

Several vocal numbers were furnished by Mrs. Gleason and Mrs. William Hinton, accompanied by the recreational area were shown by Russ Thomas as narrator.

Refreshments were served by members of the executive board.

WEST END PIONEERS' CLUB

The next regular meeting of the West End Pioneers will be Friday, September 24, at 8 p.m. at the Sportsman's Cabin.

Elderly schools of the West End will be described, and everyone interested is cordially invited to attend and to be the potluck supper which follows.

Weather Report

Mrs. Olive King
Cooperative Observer
Forks, Washington

Date	High	Low	Rainfall
Sept. 13	61	46	.15
Sept. 14	60	45	.61
Sept. 15	62	42	.42
Sept. 16	64	29	.42
Sept. 17	66	35	
Sept. 18	67	38	
Sept. 19	67	28	.01

CLASSIFIED ADS GET RESULTS

Orting Gallops Over Spartans

Friday evening the Forks Spartans were defeated 10-0 by the highly-touted Orting Cardinals. Bob Tiernoyer and Doug Hanan and passed for another touchdown. The second quarter was the big one for the Cardinals as they scored 20 points.

During the second quarter the Cardinals netted 128 yards, 74 on the ground and 52 in the air.

Doug Hanan and Bob Tiernoyer made many hard tackles. Other defensive standouts were Gary Meisner, Mike Gary Meisner, and Gary Johnson.

Saturday evening, September 25, the Forks Spartans will host the Angeles Rangers in an 8:00 p.m. contest.

P-TA NEWS

Forks P-TA held the first regular meeting for the year and the annual teachers' reception Sept. 15. Pat Witherow, president, called Mrs. Mrs. Mary Fletcher reported on ways and Means and also on plans for the Bake Sale and Coffee Hour. Watson, chairman of the school board, spoke on the indirect deposit plan. Mrs. Witherow, Mrs. Mrs. Fletcher and Mrs. Watson explained that some means would have to be made to supply the need for a new school. Suggestions were given at the next meeting.

Several vocal numbers were furnished by Mrs. Gleason and Mrs. William Hinton, accompanied by the recreational area were shown by Russ Thomas as narrator.

Refreshments were served by members of the executive board.

WEST END PIONEERS' CLUB

The next regular meeting of the West End Pioneers will be Friday, September 24, at 8 p.m. at the Sportsman's Cabin.

Elderly schools of the West End will be described, and everyone interested is cordially invited to attend and to be the potluck supper which follows.

LIVING ON THE RUN

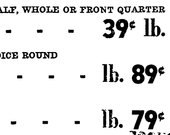

In today's busy world, it's as important to save time as it is to save money. We can help you to do both!

Save time . . . by doing all your banking under one roof. Enjoy convenient parking facilities. Enjoy saving money, too, with our liberal interest rates.

COMPLETE SERVICES

Checking —• Savings
Loans for Any Worthwhile Purpose

Safe Deposit

FORKS STATE BANK

—MEMBER OF FEDERAL DEPOSIT INSURANCE CORP.—
PHONE 374-6254 FORKS, WASHINGTON

-:- DANCE -:-
NEW WESTERN BAND
LIVE MUSIC
Friday Night . . .
9:30 p.m. 'til 2 a.m.
Saturday . . .
9 'til 12
BEAR CREEK TAVERN
Ray and Mary Gastman

Crescent Flying Service
Forks Airport
Phone 374-6660
Air Taxi
SCENIC RIDES
STUDENT TRAINING
NEW CLASS STARTING NOW
AIRCRAFT SALES

TOP PRICE
SALAL & HUCKLEBERRY
PHONE 374-6785
REAR OF FORKS BARBER SHOP
WILL PICK UP
WEST COAST EVERGREEN

Ground Beef For Your Freezer!
39¢ LB. — (FREEZER WRAPPED)
2/69¢ 3/$1.00 5 lbs. $1.59
BABY BEEF
RIB STEAKS ——— LB. 79¢
SHORT RIBS ——— LB. 39¢

JUICY TENDER Meat

FOR YOUR FREEZER — HALF, WHOLE OR FRONT QUARTER
BABY BEEF - - - 39¢ lb.
U. S. CHOICE BEEF — CHOICE ROUND
Rolled Roasts - - - lb. 89¢
STANDING
Rump Roasts - - - lb. 79¢
U. S. CHOICE TOP BONELESS
Round Steak - - lb. $1.09
U. S. CHOICE — AGED
"T" Bone Steak - - lb. 98¢
FULL CUT — CHOICE
Sirloin Steak - - - lb. 89¢
4 — INDIVIDUAL QUICK STEAKS
Chopped Sirloin - - 4/$1.00
REGULAR
Ground Beef - - 3 lbs./$1.00
KINGSFORD 10 LB. BAG
Charcoal - - - - - - 69¢

EXTRA FANCY LB.
Jonathans - -
LARGE EACH
Lettuce - -
MEDIUM SIZE LB.
Sweet Potatoes -
ALL 10¢

WIDE OR EXTRA WIDE
Mission Noodles - - 2/59¢
ALL VARIETIES — MIX OR MATCH
Jiffy Cakes or Frostings 8/$1.00
BETTY CROCKER 4 LBS. — ONLY
Pancake Flour - - - 49¢
DRY COFFEE CREAM — 8 OZ. (REG. 49¢)
Borden's Cremora - - 39¢

BARGAIN BOOM
At PAY & $AVE — This Weekend — HURRY-Hurry-hurry

PURE CRISCO — 3 LBS. — 69¢
CENTENNIAL FLOUR — 10 LBS. — 69¢
Bonus Brand MARGARINE 6/1.00
NALLEY'S MAYONNAISE — FULL QUART — 49¢

5 VARIETIES — (REG. 49¢)
Sunshine Cookies - - - 2/89¢

Carnation Shrimp 3/$1.00
S & W Colossal Olives 3/$1.00
White Star Tuna 4/$1.00
Curtiss Marshmallows 2/39¢ (29¢ POUND BAGS)

Folger's Coffee - - 2 lbs. $1.45
HALF-GALLONS — 4% MILK
Darigold Milk - - - - 2/95¢
SCHOOL BOY 44 OZ.
Peanut Butter - - - - - 98¢
BERRY LAND — 40 OZ.
Strawberry Preserves - - 69¢
Nestle's Quick - - 2 lb. can 69¢
TRY THIS IF YOU HAVE TROUBLE GETTING JUNIOR TO DRINK MILK — YOU SOON HAVE TO RATION IT.

VAN CAMPS BIG 2½ CANS
Pork n' Beans - - - - 2/39¢
YOUR CHOICE PIZZA, HICKORY OR REGULAR — 14 oz.
Hunt's Catsups - - - 5/$1.00
SUNNY JIM FAMILY SIZE — (79¢)
Chili Con Carne - - - - 59¢
Campbell's Soups - - - 6/$1.00
CHICKEN NOODLE, MUSHROOM, VEG. BEEF, CHICKEN R. CREAM OF CHICKEN
Oven Fresh Crackers - 2 lb. box 39¢

Pay & $ave Foods
SUPERMARKET — FORKS, WASH.

CLEANING AIDS

Tide Giant Box 59¢

(REG. 69¢)
Ivory Liquid - - - 49¢
(REG. 95¢)
Lux Liquid - - - 69¢
JOHNSON'S (REG. 98¢)
Kleer Wax - - - 79¢
DOW — GIANT (REG. $1.39)
Oven Cleaner - - - 98¢
EASY (REG. 69¢)
Spray Starch - - - 49¢
(REG. $2.69)
Dash — Jumbo - - $1.98
NON SLIP OR GOLD SEAL — QUART
Tree Wax - - - - 98¢
Please Dog Food - 12/$1.00
Bromo Seltzer (REG. 69¢) 49¢

HOUSEHOLD

LOCKER SEAL — 18" x 150' (REG. $1.49)
Locker Wrap - - $1.29
SCOTCH (REG. 98¢)
Freezer Tape - - - 79¢
400 COUNT
Chiffon Facial Tissues 2/39¢
PRESCRIPTION — 4 ROLL
Toilet Tissue - 3/$1.00
FINE QUALITY (REG. 29¢)
Wash Cloths - - 2/29¢
(REG. 59¢)
Hand Towels - - - 29¢
SPECIAL PURCHASE DISPLAYS — (REG. 99¢)
Bath Towels - - - 49¢

Sunset Lanes Bowling - - -

MONDAY NIGHT FORKS PRAIRIE LEAGUE

Standings—	W.	L.
Brager Log Co.	8	9
Lions Club	6	2
Peninsula Tel. & Tel.	4	4
Forks State Bank	4	4
Fitts Log Co.	4	4
Fletcher Electric	3	5
Spoelstra Log Co.	2	6
Lake Pleasant Grocery	1	7

Brager Log Co. (4), Peninsula Tel. & Tel. (0); high 10 & 30 Fred Jarvis 243, 635.

Lions Club (3), Forks State Bank (1); high 10 & 30 Chuck Anderson 211, 546.

Fitts Log Co. (3), Spoelstra Log Co. (1); high 10 & 30 Duke Streeter 231, 585.

Fletcher Electric (3), Lake Pleasant Grocery (1); high 10 & 30 Roger Brandstrom 192, 511.

Season high 10 & 30, Fred Jarvis 635, 243.

WEST END LEAGUE

Standings—	W.	L.
Nagel's	6	2
Far West Gas	5	3
Coast to Coast	5	3
Bob's Texaco	4½	3½
Forks Grocery	3½	4½
Sunset Lanes	3	5
Genreal Tire	3	5
Lefler's	2	6

Coast to Coast (4), General Tire (0); high 10 Art Gale 193; high 30 Frank Smiley 420.

Nagel's (3), Lefler's (1); high 10 & 30 George Richardson 225, 557.

Bob's Texaco (3), Sunset (1); high 10 Roger Brandstrom 232; high 30 Fred Jarvis 562.

Far West Gas (3), Forks Grocery (1); high 10 & 30 Al Nagel 226, 545

HOOT OWL LEAGUE

Standings—	W.	L.
Syd Tozier's	5	3
Forks Variety	5	3
Darigold	4	4
Red Carpet	4	4
Sunset Lanes	4	4
Warner's Garage	4	4
Peninsula Log	4	4
Bigelow Chevrolet	2	6

Syd Tozier's (3), Sunset Lanes (1); high 10 Bobbie Smiley 181; high 30 Leta Rondeau 464.

Forks Variety (3), Bigelow Chevrolet (1); high 10 & 30 Arlyce Brinkerhoff 174, 480.

Darigold (3), Red Carpet (1); high 10 Joanne Hielmeseth 175; high 30 Judy Kaltman 477.

Warner's Garage (3), Peninsula Log (1); high 10 Gladys Allen 193 (sub); high 30 Frankie Kennedy 537 (sub).

"CLUB 30" HOLDS FIRST MEETING

The Forks dance group "Club 30" held their first meeting of the year Saturday, September 18 at the Legion Hall. Members and guests enjoyed an evening of dancing ending with a midnight buffet supper. Della and Don Ryan, dancing instructor from Tacoma, gave brief refresher lessons in the samba, rumba, cha-cha-cha and a go-go.

At a short business meeting members voted to buy a new phonograph. Next month's dance will be a costume party and the location will be announced at a later date.

4-H CLUB NEWS

Clallam County 4-H Dress Revue was held at the Angeles Grange Hall in Port Angeles on August 20.

Forty-three girls entered the garments they had made in their 4-H projects this past year.

The dress revue was presented to parents and friends during the evening. The older girls explained what the 4-H girls learn in their clothing projects as they introduced the girls.

After the style show, refreshments were served. All 4-H clubs brought cookies and the Crescent 4-H'ers served.

DIANE SCARLETT and LINDA MUNSON won blue awards. Girls, in their first year of clothing, modeled their cobbler aprons. A blue award was earned by LINDA SHIRLEY.

For the project of Sewing is Easy and Fun girls modeled peasant aprons. A blue award was earned by WENDY McCOY.

Girls modeled their sport outfits. POLLY ROSMOND received a blue award.

GARDEN CLUB HOLD LUNCHEON

The Bogachiel Garden Club held their annual newcomer luncheon at the Congregational Church, October 16. They were hosts to the Olympic Arranger's Guild of Port Angeles and Sequim. Members of the guild brought flower arrangements and also demonstarted making arrangements.

Arrangements were contemporary, Japanese or abstract and very fascinating. Throughout the demonstration, members gave helpful hints on containers, preparing flowers and holding them in place.

The guests enjoyed a dessert luncheon supervised by Mrs. Don Archibald and Mrs. Robert Rosmond.

LEGAL NOTICES

NOTICE OF BUDGET HEARING

Notice is hereby given that the proposed budget of the contemplated financial transaction of PUBLIC HOSPITAL DISTRICT NO. 1 OF CLALLAM COUNTY, WASHINGTON for the year 1966 has been prepared and is on file in the records of the Commission at the Forks Community Hospital at Forks, Clallam County, Washington, as required by law, and NOTICE IS FURTHER GIVEN that a hearing on said proposed budget will be held October 4, 1965, at the hour of 8:00 o'clock P.M. in the dining room of the Forks Community Hospital, at which time any taxpayer may appear and be heard against the whole or any part of said proposed budget and at the conclusion of said hearing the Commission will adopt the Budget as finally determined and fix the final amount of expenditures for said year.

Dated this, the 15th day of September, 1965.

JAMES S. AYNSLEY
Secretary of the Board of Commissioners of Public Hospital District No. 1 of Clallam County, Washington

(Publish September 16, 23, 1965 in The Forks Forum.)

CLASSIFIED ADVERTISEMENTS

4-H BAKE SALE—Saturday, September 25, 11:30 a.m. at the Forks Grocery. 15-1tc

WANTED—Experienced waitresses. Must be able to work nights, days, Saturdays and Sundays. Experienced only. Apply Vagabond Cafe. 15-1tp

FOR SALE — (1) 3 year old Polled Hereford Bull. Phone Emil Haugen 374-5336. 14-tfc

FOR SALE—1959 Chevrolet Impala. Make offer. Larry Thomas phone 374-5355. 14-2tp

FOR SALE—Semi-furnished two bedroom home on one large lot, 6 miles south of Forks, $11,800. Phone 374-5446. 15-1tp

LOCKER BEEF for sale. Call Vicky Duncan, 374-5306. 13-4tp

FOR SALE—Spring lamb. Contact Darel Maxfield. Phone 374-6486. 14-2tc

Good buy on new Lake Ozette home. P.U.D. power. Price reduced. A. C. Harrington, Rte. 1, Box 192, Vashon, Wash. 11-4tp

FOR SALE — (1) 3 year old milk cow (Holstein-Angus). Freshen in January. Excellent milker. Phone Emil Haugen 374-5336. 12-tfc

TOP HORSES FOR SALE—"WE GUARANTEE THEM ALL" Shetlands, Welch Morgan quarter horses, Appaloosa, P.O.A. ponies. Stud service, registered P.O.A. quarter horses Welch. Reasonable terms. Fairgrounds Stables, phone 457-5601, Circle K Corral, phone 457-7752, Port Angeles. 1-tfc

HEARING AID BATTERIES now available at The Forks Forum Office. 39-tfc

PENINSULA ELECTRIC CO., INC.—Free estimates. Westinghouse appliances, sales and service. Phone 374-5190. 1 Block West of Texaco Station. 27-tfc

FOR ALL BUILDING MATERIALS see Angeles Gravel and Supply Co. Cable — Portland Cement. ANGELES GRAVEL & SUPPLY, CO., INC., Port Angeles, Phone 457-3371. 14-tfc

WANTED—Bookkeeping accounts to maintain, payroll taxes, income tax preparation. Phone 374-6322. Willard Perry 15-tfc

FOR RENT—New furnished apartment, suitable for single or couple. Electric heat. No children or pets. Phone 374-5203 mornings or evenings. 9-tfc

FOR SALE—Melody home house trailer, 10x56, 3-bedrooms, $4,500; 10% down, 5-year financing at 7% interest. Phone 374-6787 after 5 p.m. 14-tfc

NEW and USED TRAILERS and MOBILE HOMES. PACIFIC EXCHANGE, across from Cap's Drive-In, Hiway 101 East. 8 wides, 10 wides, 12 wides. Open evenings. Anything of value in trade. ART DIXON, 457-3838. 9-tfc

FOR SALE—New and used saddles and equipment. Everything for the horses, medicines, etc. New saddles, special $55 up. Horseshoeing. Circle K Tack Shop, Route 2, Box 500, Port Angeles, next to Cap's Drive-In. 1-tfc

FOR ELECTRICAL WORK BY EXPERIENCED Journeymen Electricians—call FLETCHER ELECTRIC CO., INC. YOUR QUALIFIED contractor for residential, industrial or commercial work. Free estimates. There is no substitute for experience. Phone 374-6630. 12-tfc

D. N. QUICK CONSTRUCTION—General Contracting, Remodeling, Cabinets and Concrete Finishing. Free Estimate. Phone 374-5142. 43-tfc

FOR SALE at Far West Propane Show Room — Washers and dryers, some matching pairs — Frigidaires — G.E.'s — Philcos Whirlpools — from $50.00 up. 51-tfc

GARBAGE PICK UP, 30-gallon capacity. Picked up once a week, $1.50 per month. QUIX SANITARY SERVICE, Forks. Phone 374-5157. 51-tfc

LANDS — HIWAY FRONTAGE

45 acres of valuable property, unsurpassed view of the beautiful Olympic Mts. on the west and Mt. Baker on the east. Water and Highway 101 frontage with 2,000 ft. of tidelands. Electricity and telephone available. Only 3 feet to drill for water. Spring water, fruit trees. Just 30-minute drive to Hood Canal Bridge. For information contact or write The Forks Forum, Forks, Washington 98331. 18-tfc

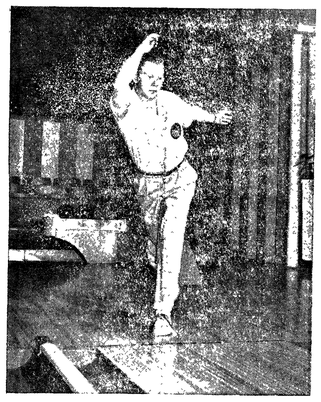

JOHNNY GUENTHER

HERE AT SUNSET LANES THIS SATURDAY AND SUNDAY AFTERNOONS, SEPTEMBER 25 & 26.

- There will be exhibition bowling this SUNDAY, September 26, between JOHN GUENTHER, a well known northwest professional bowler, and local contestants. Be sure and see this.
- MR. GUENTHER will assist and instruct all bowlers both SATURDAY and SUNDAY who wish it.
- We still need a few more fellows for the new WEDNESDAY night early MENS LEAGUE. Call us now before it's to late.
- We have a new Tuesday afternoon league that started with a real BOOM. There is still some ladies that want to bowl, so we are forming another ladies afternoon league. Any of you who wish to bowl, call the bowling alley at your first opportunity. FREE BABY-SITTING is being offered.
- Don't forget Saturday night is MONTE CARLO night. Come down and win some money and have some fun.
- There will be FREE INSTRUCTIONS offered periodically on Saturdays during the '65-'66 bowling season.. Watch the advertisements for dates.
- It appears that the bowling season for '65 & '66 will be the greatest ever. Thanks to the many enthusiastic participants of Forks.

THANK YOU,
SUNSET LANES

NOTICE

SEARS REGIONAL REPRESENTATIVE
Will Be In FORKS
Every WEDNESDAY
Call 374-5323 or Zenith 9940

FOR ALL YOUR FREE ESTIMATES ON CARPETS — APPLIANCES — TV — HEATING AND BUILDING SUPPLIES

CARPET — UPHOLSTERY — CLEANING

RIGHT IN YOUR OWN HOME

The safe DURACLEAN way . We do all the furniture moving and put it back in place ready to use again in a few hours.

DURACLEAN SERVICES
1112 CAROLINE PORT ANGELES 457-3490
OR CALL OUR FORKS AGENT
MRS. KATHERYN SHRARER — 374-5025

LEGAL NOTICES

JEFFERSON COUNTY HOSPITAL DISTRICT NO. 1

There will be a special meeting of the Board of Commissioners of Jefferson County Hospital District No. 1 at the residence of Harold M. Gronseth, Route 1, Box 420, Forks, Washington. The meeting will be held to receive bids on the purchase of a 1966 ambulance, on September 28, 1965 at 8:00 p.m.

Published Thursday, September 23, 1965 in the Forks Forum.

U. S. banks handled more than 13 billion checks last year, compared with three billion in 1942.

LEGAL NOTICES

NOTICE OF BUDGET HEARING

A hearing will be held at the Town Hall Monday, October 4, at 8:00 P.M. at which any qualified voter of the Town of Forks will be heard for or against the proposed budget for 1966.

Herbert Beebe, Clerk
Town of Forks

Publish Thursday, September 23, 30, 1965 in the Forks Forum.

LEGAL NOTICES

JEFFERSON COUNTY HOSPITAL DISTRICT NO. 1

Bids will be accepted for a 1966 ½ ton panel unit to be used as an ambulance. Specification may be picked up at Forks Community Hospital, Forks, Washington. Bids must be received at the residence of Harold M. Gronseth, Route 1, Box 420, Forks, Washington. Bids must be received by 8:00 p.m., September 28, 1965.

Published Thursday, September 23, 1965 in the Forks Forum.

CLASSIFIED ADS GET RESULTS

Westinghouse Instant-On TV
AT
PENINSULA ELECTRIC, INC.
See the newest thing in B/W TV
THE JET SET

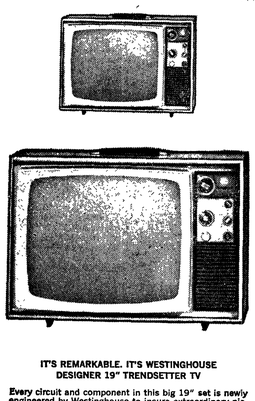

IT'S REMARKABLE. IT'S WESTINGHOUSE DESIGNER 19" TRENDSETTER TV

Every circuit and component in this big 19" set is newly engineered by Westinghouse to insure extraordinary picture and sound accuracy • Exclusive "Instant-On" TV start* as set is turned on . . . no waiting for warm-up • All-channel tuning • Steel-guard picture tube . . . 172 sq. in. viewing area • Front mounted 4" FM static-free speak • Twin telescoping antenna • Advanced "See-Matic" circuit board • Luggage handle • Sumatra Brown.

You can be sure . . . if it's WESTINGHOUSE

COLOR IS COMING

LEGAL NOTICES

STATE OF WASHINGTON DEPARTMENT OF NATURAL RESOURCES

BERT L. COLE,
Commissioner of Public Lands

NOTICE OF SALE OF VALUABLE MATERIAL ON STATE LAND

Notice is hereby given that on Tuesday, the 28th day of September, 1965, commencing at ten o'clock in the forenoon of said day, at the Forks District Headquarters, located at Forks, County of Clallam, State of Washington, by the District Administrator of said District, the timber on the following described state land will be sold at public auction to the highest bidder, to-wit:

Application No. 28421

Sands Creek located approximately 19 miles southwest of Clallam Bay. The sale is composed of all timber within sale area boundary tags and property lines in Unit No. 1 on part NW¼ SE¼ of Section 10; in Unit No. 2 on part SE¼ NE¼ of Section 10; and in Unit No. 3 on SW¼ SW¼ of Section 2, and part SE¼ SE¼ of Section 3, all in Township 30 North, Range 14 West, W.M., containing 129 acres, more or less, comprising approximately 2,700,000 bd. ft. of hemlock and white fir; 1,060,000 bd. ft. of cedar; 130,000 bd. ft. of spruce and others; and 10,000 bd. ft. of Douglas fir, or a total of 3,900,000 bd. ft.

Minimum acceptable bid per thousand bd. ft.: $4.50 for hemlock and white fir; $8.00 for cedar; $19.00 for spruce and others; and $48.00 for Douglas fir.

Bidding will permitted on hemlock and white fir only.

Timber will be sold on a log scale basis. Timber must be removed prior to December 31, 1967.

On or before September 28, 1965, at 10:00 a.m., each bidder must make a minimum deposit of $2,358.-00 in the form of cash, money order or certified check. Said deposit shall constitute an opening bid at the appraised price. Upon award of this sale, the respective deposits shall be returned to the unsuccessful bidders. The purchaser must, on the day of sale, make an additional payment so that the total amount deposited, exclusive of fees, will equal 10% of the full bid price based on the cruise estimate, plus a $10.00 deposit on a branding hammer and a $5.00 bill of sale fee. This additional payment may be by personal check. Purchaser must also furnish, within 30 days of date of sale, a surety bond of $4,000.00 to guarantee compliance with all terms of the bill of sale. All checks, money orders, etc. are to be made payable to the Commissioner of Public Lands.

Accessibility: Via private access.

Purchaser must enter into road use agreement with Rayonier Incorporated.

Complete contract and specifications may be examined at Forks District Headquarters, County Auditor's office, and office of Commissioner of Public Lands, Olympia.

To be sold at Forks District Headquarters, on Tuesday, September 28, 1965, at 10 o'clock a.m.

Any sale which has been offered, and for which no bids are received shall not be reoffered until it has been readvertised. If all sales cannot be offered within the specified time on the advertised date, the sale shall continue on the following day between the hours of ten o'clock a.m. and four o'clock p.m.

Said timber on said land will be sold for not less than the appraised value, as appraised by the Commissioner of Public Lands in the manner provided by law, a notice of which is now on file in the office of the Auditor of said county, and District Administrator of said district.

Terms of sale are: Log scale basis.

BERT L. COLE
Commissioner of Public Lands

Publish Thursday, September 2, 9, 16, 23, 1965 in the Forks Forum.

Tyee-Sappho News

By MRS. J. E. MERRITT

◆ Airman Third Class, Richard L. Erwick, son of Mrs. Lois Erwick of 1124 E. Sixth St., Port Angeles was recently selected for technical training at Sheppard AFB, Texas, as a U. S. Air Force Communications wiring specialist. Airman Erwick attended the Beaver and Forks schools, and graduated from Port Angeles High School last June. He was born at Barnes Creek on Lake Crescent, while his mother was being taken to Port Angeles on Nov. 7, 1946. He completed his basic military training at Lackland AFB, Texas a short time ago.

◆ Mrs. M. G. Campbell of Tacoma arrived Wednesday of last week for a visit with her mother, Mrs. Martin Engeseth.

◆ Mr. and Mrs. Clunde Cooper arrived from Everett Tuesday, and after visiting Mrs. Belle Stewart and other friends at Tyee, they stayed over night at the Martin Diimmel home at Forks. Wednesday they went to Clallam Bay and visited Mr. and Mrs. Fred Townsend. They spent the night with Mr. Cooper's brother and sister-in-law at Sekiu and returned Thursday to the Diimmel home. Friday they went to the Harbor area where they expected to visit Mrs. Charles Cyphers.

◆ Mrs. Frank Conley had the misfortune to wreck her car last Thursday .She was taking her daughter Margaret to the high school and was blinded by the early morning sun. Both Mrs. Conley and Margaret were considerably shaken up, but fortunately, not seously injured.

◆ Mrs. A. M. Nordman took Mrs. Isabelle Stewart with her last Friday when she went to Moclips to visit her son Arvid and family. The ladies went to Ocean Shores, Long Beach and made a delightful trip.

◆ Mr. and Mrs. Jim Scarlett and family went to Puyallup on Saturday, when Roberta was to make a demonstration at the Western Washington Fair. In the afternoon they attended a wedding reception and buffet supper at Hoquiam and returned home that night.

◆ Miss Geneva Ray and Robert Sorg were married Saturday evening in the Assembly of God Church. A complete account of the wedding will be given in the next week's Forum.

CLAM DIGGERS, TAKE NOTICE

Razor clam diggers on Washington ocean beaches were reminded by the Department of Fisheries that Wednesday, September 15 — marks the end of the summer daily digging season for razor clams.

Beginning September 16, digging for razor clams is lawful only on Saturday, Sundays and legal holidays, on a 24-hour basis.

NOTICE

A SEARS SERVICE AND APPLIANCE REPAIRMAN WILL
Be In The FORKS Area
Every THURSDAY
Call Forks 374-5323
or Zenith 9940

-:- DANCE -:-

Quillayute Valley Grange
Saturday, September 25
MUSIC BY
The RHYTHM PALS
DUKE, JIM, JERRY, TOMMY
ADMISSION — $1.00
9:00 TO 1:00
— REFRESHMENTS — SERVED

All 65's Must Go...

LTD 4-Door — All Power
Gal. 500 2-Door
Gal. 500 4-Door

USED CARS
'64 Ford HD ½ Ton V-8
'61 Ford ½ Ton V-8
'64 Econo Line Van
'60 9 Pass. Station Wagon
'58 Ford — As Is...
For Highest Trades... See

WARNER'S GARAGE, INC.
FORKS, WASH. PHONE 374-6457

-:- SPECIALS -:-

SALE DAYS — September 23-24-25-26

	1 LB.	2 LBS.	3 LBS.
Folger's Coffee	79¢	$1.49	$2.19
Folger's Instant Coffee (20¢ OFF — 10 OZ. JARS)			$1.33
Betty Crocker Cake Mixes (10 OZ. PACKS)			3/89¢
Nestle's Morsels (2¢ OFF — 6 OZ. PACKS)			3/55¢
Breck Shampoo — (Reg. or Dry) (60¢ SIZE)			39¢

MEATS

BONE IN ROUND Steak - - 89¢ lb.
BONELESS STEW Meat - - 69¢ lb.
ASSORTED HYGRADE Lunchmeats 3/$1.00 (8 OZ. PACKAGES — SLICED)

FRESH PRODUCE

Corn (6 EARS) - - - 29¢
Onions (3 LB. BAGS) - - 19¢
TOKAY Grapes - 15¢ lb.

Wheaties or Cherrios — Reg. Pkgs. (MIX OR MATCH) - 3/97¢

Sego Liquid Diet (ALL FLAVORS — 10 CZ. CANS) 4/99¢
Nalley's Mayonnaise (QUART JARS) 53¢
Nalley's Lumberjack Syrup (6¢ OFF — 21 OZ. JAR) 2/63¢
Heinz Catsup (14 OZ. BOTTLES) 4/87¢

HOUSEHOLLD

Gold Medal Flour - - 10 lb. bags $1.09
Tide Detergent — 7¢ Off - Giant Size 73¢
Dash Detergent — 10¢ Off - Giant Size 65¢

Forks Grocery

SEE US NOW FOR A HOME LOAN---

TO BUY OR BUILD A HOME, OR REFINANCE AN OLD MORTGAGE

Our people know real estate values and will be happy to help you with sound advice and complete mortgage information. Like many of your friends and neighbors, you'll find our mortgage service to be the BEST. Rates are low and payments are fitted to your income.

First Federal Savings & Loan ASS'N
Across the Street From The Post Office
1st and Oak Phone 457-4489
Port Angeles, Wash.

WE BUY
BLACKBERRIES
—EVERGREENS—
10¢ PER POUND
4:00 to 6:00 p.m.
SLATHAR'S Custom Cannery
1 Mile North of Forks

your magic servant ELECTRICITY...

...helps protect young eyes

Now that school's starting again, you'll want the right light for that after-school studying at home. Let your magic servant *ELECTRICITY help you* . . . and make it easier for you . . . by properly lighting the way to good grades.
Study *right*—with the right *light*—in the *right* place!

YOUR COUNTY LIGHT
PUBLIC UTILITY DISTRICT NO. 1 OF CLALLAM COUNTY