THE OLYMPIC TRIBUNE

VOL. LIX., NO. 47. 6 PAGES PORT ANGELES, WASHINGTON, FRIDAY, FEBRUARY 16, 1945. OLDEST WEEKLY NEWSPAPER IN CLALLAM COUNTY

School District Reorganization Election Cancelled

Following a public hearing on school district reorganization in the Port Angeles area at Roosevelt school last night, the Clallam county reorganization committee met and cancelled the reorganization election scheduled for March 3.

Strong opposition from Dry creek district, represented by about 50 persons at the hearing, and presence of only a few persons from other districts with those few divided, caused the reorganization committee to cancel the election which it had previously scheduled.

Sentiment of the committeemen present, as expressed by the member who made the cancelling motion, was that they did not wish to order an election which might force Dry creek district into a consolidation against the desires of its residents.

HIGH SCHOOL FEATURE

Several of the Dry creek spokesmen at the hearing said they would be glad to help build the new high school building if they could do it woithout being forced into a consolidated district. They said they do not want to lose control of their own grade school, and especially the seventh and eighth grades.

The proposed reorganization plan would consolidate four existing districts: Dry creek, Port Angeles and vicinity (Dist. 7), Mount Pleasant, and Fairview. At present the three rural districts all send their high school students to Port Angeles, paying District 7 for instruction but not sharing in the high school building costs. State department of education's expressed policy is to give high school building aid only to districts which have carried out consolidations as recommended by state and county reorganization committees, so that the expense burden and educational facilities are more evenly distributed than at present.

CITIZENS' VIEWS

Of the few people from Mount Pleasant and Fairview at the hearing, the one spokesman from Mount Pleasant said she believed people there generally favored the consolidation, and the one spokesman from Fairview said he believed people from that district are generally opposed to the measure.

Three Port Angeles citizens spoke for the consolidation, with one of them however opposing an election which would force any smaller district into consolidation against its will.

Several of the reorganization committee members also spoke at the hearing. Mrs. Kenneth Meredith of Beaver district said the Beaver people who previously opposed their consolidation into the reorganized Forks district are now favorable to it as it is working out.

CONSOLIDATION RECOMMENDED

The entire county west of Joyce has been consolidated into two districts — Forks and Clallam Bay-Neah Bay—as recommended by the county reorganization committee.

The committee's recommendations for the Port Angeles and Sequim areas were defeated at the same election, where voting inside Port Angeles and Sequim was very light compared to the rural voting. A second election has not yet been held in either place.

Under the state reorganization law (which expires next April unless renewed by the present legislature), the districts in a proposed consolidation all vote together. Thus it is possible for a combined majority to effect a consolidation including a small district which itself votes against being consolidated.

Members of the Clallam county reorganization committee at last night's meeting were: Mrs. Victoria Halberg of Port Angeles, chairman, Mrs. Kenneth Meredith, Sappho, Harold Goodrich, Neah Bay, Rev. John Como, Port Angeles, Harry Peterson, Sequim, Dave Critchfield, Dry creek, and County Superintendent of Schools Inez McLaughlin, secretary.

Committee members not at last night's meeting are Mrs. Katherine White, Port Angeles, Robert Dixon, Beaver, George Case, Joyce, Mrs. Gail Chambers, Fairview, Fred Mills, Carlsborg, Arthur Reynolds, Forks.

State Aeronautics Department Bill Before Legislature

OLYMPIA —(AP)— Creation of a state aeronautics department to establish an airport system in Washington state consistent with the federal program is sought in a bill introduced today in the 29th legislature by the senate committee on aeronautics.

The bill as introduced provides for appointment by the governor of a director of aeronautics and a six-member aeronautics advisory committee.

Companion bills submitted by the senate committee, of which Sen. Ernest Thor Olson is chairman, call for adoption of a zoning act and a comprehensive revised airports act designed to unify aeronautics laws and regulations of this state with other states and with the federal government.

CHAPLIN INVESTIGATION IS REQUESTED

WASHINGTON —(AP)— Senator Langer (R-N. D.) introduced today legislation directing the attorney general to investigate Charles Chaplin to determine whether the movie actor should be deported as an undesirable alien.

Cafe Broken Into, Robbed of Fifty Dollars Last Night

City police are investigating today the theft of $50 in currency from the cash register at Goneis Cafe, Front street, some time early this morning, by a robber who gained entry by breaking a back window.

Police were notified at 4:20 a. m. by Miss C. Barker, Olympus hotel clerk, that she believed someone was in Goneis Cafe, next door to the hotel. She later told police she heard a noise like a chair being kicked and looked into the cafe, but saw nothing; then upon returning to her desk, she heard the cash register bell and this time she could see someone bent over the register. She immediately called police and notified John Goneis, proprietor of the restaurant.

Patrolman Harry Kochanek was radioed and proceeded directly to the back of the cafe where he reported he found a window broken and the door locked. He searched the alley and the back area, and as soon as Goneis arrived, searched the entire restaurant.

The missing money is in five $5 bills and 25 $1 bills. Other change in the cash register was not touched, the police report says.

Port Townsend Men On KONP at 6:30; Game on Air at 8:15

Ray Buchowski, Port Townsend man who developed the hydraulic log barker now used at Port Townsend C-Z mill and Port Angeles Rayonier mill, will be here to speak in person on the KONP Port Townsend program at 6:30 p.m. today according to a message from E. Morris Starrett of the Port Townsend Chamber of Commerce. This will replace the transcribed program on the log barker previously scheduled.

Due to illness of Commissioner A. C. Boren and of Mayor H. E. Anderson's wife, these two Jefferson county officials will be unable to come here today, so George Welch and Jack T. Lay will substitute for them on the KONP broadcast, Starrett advised.

Lay is Jefferson county engineer, and a former Clallam county engineer. Welch is army committee chairman of the Port Townsend Chamber of Commerce.

Other Port Townsend spokesmen now scheduled for the broadcast include Merrill Hufford for the Rotary Club, Ace Griffith for the Active Club, High School Principal Wendell Phipps for the schools and Chamber of Commerce President Harry Cotton.

At 8:15 tonight KONP will broadcast the Port Townsend-Port Angeles basketball game from the gymnasium here. Other Port Townsend people are expected to speak from the gymnasium between halves of the game.

Three Local Teams To Debate in Tacoma

Three debate teams from Roosevelt high school left Thursday for the College of Puget Sound at Tacoma to take part for the third year in debate tournaments held there.

For the cross-questioning debate there are two teams composed of Marguerite Anderson and Donald Breakey; Marilyn Carr and Marilyn Neer. Irene Brown and Sherry Fountain will debate university style. Merry Samuelson will also enter the contest for the extemporaneous speaking contest which is separate from the debate. The three teams and Merry Samuelson will engage in competition both February 16 and 17. The teams expect to debate at least eight times, each debate lasting one hour.

The annual tournament at CPS is open to all high schools who wish to compete. The question to be debated this time is the national one for this year for all high school tournaments: Resolved — That the legal voting age in this country be lowered to eighteen years.

"Information from CPS reveals that the registration of debaters is the heaviest it has been in years, so we'll probably have good competition," said Miss Merle Cowling, advisor of the debate club here. She and Principal Ray Warren accompanied the debaters.

NEW FIREARMS BILL INTRODUCED

OLYMPIA—(AP)—A bill to prohibit the carrying or possession of a loaded rifle or shotgun in vehicles on public roads was introduced in the legislature today by Sen. H. N. Jackson (D-Pierce).

Sen. Jackson, who is fisheries committee chairman, also presented a bill to abolish the fisheries fund. Fines, catch taxes, license fees and such revenues would be credited to the general fund under the proposed legislation, which stipulates further that appropriations for the department would be made from the general fund.

GENERAL PATCH'S SON REPORTED WOUNDED

FORT LEWIS —(AP)— Major General Joseph D. Patch, commanding the Fort Lewis army service training center, has been notified that his son, Richard King Patch, lieutenant with a rifle company somewhere in Europe, has been wounded. No further details have been received.

Ickes' Building

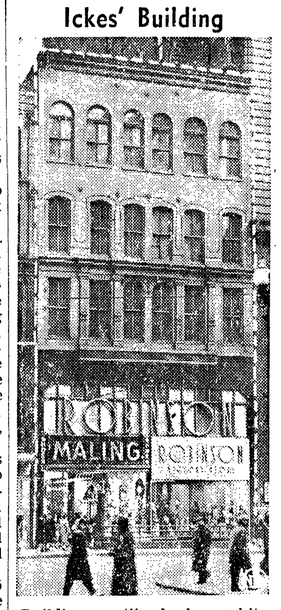

Building outlined by white dotted line, above, is the Chicago structure owned by Secretary of the Interior Harold L. Ickes, involved in recent charges, brought by Cook County Assessor John S. Clark. Clark declared that Ickes filed a false affidavit for reduction of taxes on it.

Substitute School Bill Presented to Clear Up Deadlock

OLYMPIA —(AP)— In an effort to clear a deadlock of educational forces over school support bills, the house education committee today sent in a substitute bill for HB 176 (Waldron D-Spokane).

The substitute has the endorsement of 15 to 18 committee members. The Waldron bill has been endorsed by the state school superintendent and the Washington Educational Association. The substitute bill seeks to make the Waldron bill more acceptable to its opponents.

The substitute proposes to increase apropriations to all school districts, giving the poorer districts an increased proportion, and it makes the distribution mandatory, thus removing from the state superintendent's office discretionary powers as to where the funds will be placed.

It also increases to 60 per cent the state's contribution, now 50 per cent, to school transportation.

Probable senate passage of a $25,000 appropriation for investigation of the state's juvenile delinquency problem loomed today as the high spot of legislative activity as both houses stepped up their activity by convening one hour earlier than usual.

The appropriation measure, introduced by Sen. Albert D. Rosellini (D-King), would be for expenses of the interim committee which was authorized to investigate and report back to this and the 1947 legislature on steps necessary to improve the state's handling of the juvenile problem.

COMMISSION BILL UP

Also up for final passage in the senate were bills: Creating an eight-member Washington commission of interstate cooperation; providing for prevailing wages on public works projects, and payment of bonuses for owners of oil and gas wells producing certain set minimums.

The commission members, appointed by the governor, would receive $7,500 annual salaries. Should the governor appoint an elective officer to the commission, the officer would receive the difference between his elective salary and the $7,500 provided for the commission.

Carrying possibly more fireworks, however, is a bill on second reading to permit a majority of barbers in a community to establish the minimum price.

In committee yesterday the house labor committee heard HB228, establishing a state fair employment practices act, described as a necessity to avert the "fear of insecurity" which "is at the base of riots."

Rep. William Jones (D-Clark), one of the sponsors, so described the proposal in stating that it is designed to "prevent discriminatory practices" against races, colors and creeds.

Also favoring the bill was Dean E. Hart, executive secretary of the Seattle Urban League, who said that under the federal fair employment practices act that when the government "stepped in" in the Philadelphia transit dispute, "there were no more fights and the negroes are still working."

"There are 200 buses idle in Seattle, and people waiting to ride them. There are many negroes capable of driving those buses, but they are now unable to do so," he added.

U. S. Sen. Hugh Mitchell sat in with representatives of public power, granges, Columbia basin commission, state officials and legislators to discuss his bill for a Columbia basin authority which would cover all resources of the basin area, comprising Washington, Oregon, Idaho, western Montana, and small portions of Wyoming, Utah and Nevada.

He described it as "bringing democracy back home" by providing for "adequate local autonomy" with three directors appointed by the president and approved by the senate, an advisory council and a centrally located executive office.

Russian Drive Is Aided by Huge Allied Air Force

(By The Associated Press)

Marshal Ivan S. Konev shifted the main weight of his offensive today toward Berlin, after linking with Marshal Gregory K. Zhukov's forces west of the Oder, Moscow dispatches said, and massed armor of the first Ukraine army bore down on the German capital's Spree river defenses from the southeast.

The gigantic air offensive against the reich, which for 48 hours had pummelled cities in the Russian path, veered today to western Germany. More than 1,000 U. S. heavy bombers from Britain struck seven simultaneous blows at oil and rail targets in six cities.

At the same time, U. S. 15th air force heavies from Italy attacked the Obertraubling airport at Regensburg, where jet-propelled planes are based, and other targets.

These assaults came after a night lull, following up the two-day smash at 16 German cities by 5,100 U. S. and British four-engine bombers which hurled the greater part of 15,000 tons of explosive on major objectives ahead of the red army advance.

Soviet correspondents said the German Neisse river defenses were shattered in fierce battles near Forst and Guben o the river which joins the Oder south of Frankfurt. Konev's men, reported across the Neisse in force, were smashing toward Beeskow and Cottbus, 31 and 52 miles from Berlin.

The massive and unprecedented Allied air assault on Berlin's defenses was reported continuing after a pause last night from the 48-hour offensive in which 5,100 American and British four-engined bombers hurled more than 15,000 tons of explosives on shattered Dresden, on Chemnitz and on Cottbus in the Russian path, the latter only a dozen or so miles from the Forst sector, and other targets.

Konev rapidly was outflanking the Germans' Oder defense line after a spectacular breakthrough which had toppled Sommerfeld, German stronghold in Brandenburg 67 miles from Berlin.

MARTIAL LAW

Almost all of Germany was placed under virtual martial law by a sweeping nazi decree ordering military trial for "whoever tries to evade his duties toward the community." The decree said cowardice on the part of civilians in areas threatened by the enemy would bring the death sentence. The order was issued, Berlin said, by direction of Hitler.

A Moscow dispatch said the red army's greatest victory of the war seemed in the making, now that Konev has linked forces with Marshal Zhukov's first white Russian army threatening Berlin from due east. The linkup was west of the Oder bend southeast of Berlin, placing Konev in position to cut behind the nazi Fuerstenberg-Frankfurt-Kuestrin line while Zhukov masses men for a large-scale crossing of the Oder.

Konev's thrust from Silesia already has destroyer the effectiveness of the Oder defenses where the Germans checked Zhukov's march on Berlin.

CANADIANS ADVANCE

The Canadian first army offensive ground forward slowly, closing in on Goch. The Germans rushed reinforcements from all parts of the western front to bolster that last major bastion barring the Allies from the open country leading to the Ruhr and the Rhineland.

Scottish troops swinging down the Kleve highway in a dense mist advanced close to Moyland, which is two miles from the German stronghold of Calcar, communications center 17 miles from Wesel at the corner of the Ruhr.

Fighting reached new heights of fury last night as German tank forces and fresh reinforcements resisted the Canadian advance. But the Niers river, the last water barrier to Goch, was bridged and the Canadians and British welded two bridgeheads into a single, five-mile foothold, into which troops and armor were poured.

To the south the U. S. third army made slight gains in the Wallendorf-Echternach salient, and farther south the U. S. seventh army gained 1½ miles in an attack south of the Saar basin, flattening a German bulge east of the French cities of Sarreguemines in the northern Vosges.

On the Roer river front, where British and Americans are massed, the flood waters loosed by the opening of a dam were subsiding and the river soon might be back to normal. It is the last natural barrier to Cologne.

Russian Drive Gets Much Aid From U. S.

WASHINGTON — (AP) — Russia's winter drive into Germany, Admiral Emory S. Land informed congress today, was bolstered by 3,447,000 tons of lend-lease cargo shipped during the last six months of 1944.

Urging extension of the lend-lease program for another year beyond its June 30 expiration date, the head of the war shipping administration told the house foreign affairs committee the shipments to Russia were "substantially in excess" of earlier goals.

They included, he said, urgently needed foodstuffs for the red armies, munitions, equipment for soviet war industries, railway equipment and motor trucks.

Wins His 'A'

About the happiest lad in Chicago is David Feldman, 12, pictured above as he prepares to sew on his shirt his prized souvenir. He wrote to Lieut.-Gen. Mark Clark that he had no war trophies and the Allied commander on the Italian front forwarded a 5th Army shoulder patch for "my friend at home."

WLB Orders Welders To Return to Their Jobs in Todd Yards

WASHINGTON —(AP)— The WLB today ordered striking welders at the Todd shipyards in Seattle to return to work immediately.

"Every facility of west coast shipyards is required to support the efforts of the army and navy against Japan."

WLB Chairman William H. Davis wired H. A. Doty, business representative of the indepedent Welders Union. About 650 members of the union have been on strike over the discharge of six welders.

A copy of the war labor board telegram also went to Dr. George B. Noble, chairman of the Seattle regional WLB, who was directed yesterday to investigate the strike after work is resumed.

"The secretary of labor has certified to the national WLB a strike situation involving certain welders employed at the Todd Shipyards Corporation and Todd Pacific Shipyards, Inc., Seattle, Wash.

"Such interference with the nation's shipbuilding and repair programs cannot be tolerated at this critical period of the war in the Pacific. Every facility of west coast shipyards is required to support the effort of the army and navy against Japan.

"Action on the part of any individual which intereferes with construction and repair of navy vessels in Seattle constitutes a direct interference with the Pacific war effort.

"Therefore, this day, the national WLB has directed that striking employees return to work immediately.

"After work has been resumed the chairman of the regional WLB in Seattle has been requested to conduct an investigation of the underlying problems, with a report to the national board upon completion of such investigation."

DREW PEARSON SUES WESTBROOK PEGLER

NEW YORK—(AP)—Drew Pearson, Washington columnist and news broadcaster, sued columnist Westbrook Pegler for $25,000 in a libel action filed today in New York county supreme court.

The Bell Syndicate, Inc., distributors of Pearson's "Washington Merry-Go-Round," also asked $25,000, alleging that Pegler injured Pearson's "name, fame and credit as a news reporter" in a syndicated column January 30.

ACCUSED MAN SURRENDERS TO POLICE

KENT —(AP)— The voluntary surrender of Leonard Iverson at the Kent police station was announced last night, and county detective Capt. Wesley N. Miller reported the 60-year-old farm hand had signed a statement confessing the fatal shooting of George Crisp, negro resident of the Auburn district, yesterday.

Miller said Iverson told him he had been threatened with a butcher knife.

Smoke Columns Over Japan After Raid By U. S. Carriers

(By The Associated Press)

Smoke columns 7,000 feet high plumed over the Tokyo-Yokohama area today marking targets blasted by more than 1,500 American carrier planes in yesterday's daring strike at the heart of Japan.

Returning fliers who rode B-29s over the targets while the navy Hellcats and Avengers spit bombs and bullets at the Nipponese capital district said that aside from other damage, scores of enemy planes were caught off the ground.

The raid lasted more than nine hours while the greatest naval armada ever assembled challenged the Japanese fleet within 300 miles of Nippon's shores.

Simultaneously a strong task force joined land-based planes in a bombardment of Iwo Jima that had all the earmarks of a pre-invasion assault on the air base island 750 miles south of Tokyo.

There was every indication the Tokyo attack would continue for the rest of the week, at least.

Guam dispatches reported strafing, rocket-firing, bomb-dropping carrier planes made 1,500 sorties over Tokyo and the maze of air dromes encircling the world's third largest city. Japanese headquarters said the planes came over in waves from 7 a.m. to 4 p.m. (Tokyo time) and were engaged in fierce mass air battles.

Offshore the fifth U. S. fleet, described by Associated Press War Correspondent Vern Haugland as "the greatest ever known to man—greater even than dreamed of a few years ago," stretched out for 200 miles in waters heretofore navigated only by the Japanese and U. S. submarines.

JAP NAVY ABSENT

There was no report that the battered Nipponese navy had accepted Adm. Raymond A. Spruance's challenge for a show-down fight.

The carefully-planned attack represented the return to action after a months-long absence of both Spruance and Vice Adm. Marc A. Mitscher who has commanded most of the carrier raids in the year-long, 4,000 mile push of American air and naval power across the Pacific.

Superforts from the Marianas islands attacked Japan before, during and after the carrier strike. All of a strong force of B-29s returned to their bases on Saipan and Tinian yesterday, after boring through weather so heavy that it broke up formations and daring thick anti-aircraft fire to blast the big Mitsuibishi aircraft plant at Nagoya.

The 21st bomber command also announced that last Saturday's raid on the Nakajima aircraft factory at Ota, near Tokyo, had unroofed a third of the plant and left 13 buildings inoperative.

ADVANCE ON BATAAN

In the temporarily overshadowed Philippines battle Gen. Douglas MacArthur reported a four mile advance on Bataan, gains measured in yards in Manila and the capture of documents revealing that Gen. Tomoyuki Yamashita had planned to defend Manila with 20,000 soldiers as the keystone of the Luzon island campaign.

Yamashita was outsmarted. All of the eleborate and ingeniously defensed defenses of Manila pointed toward the south. When the Americans landed north of Manila, all but the suicide forces now still fighting in the rubble-strewn streets, fled to the northeastern end of the island.

Defenses include 320 artillery pieces, ranging up to big naval guns, and 244 emplaced machine guns which MacArthur listed as captured or destroyed.

MacArthur made no mention of the Japanese-reported naval bombardment of Corregidor and an attempt by 20 U. S. minesweepers to clear an entrance to Manila bay. He reported another heavy air bombardment on Corregidor, and an advance by 11th corps troops driving toward the point of Bataan facing the rock-like fortress. They captured Balanga and Pilar, eastern anchor of the last Yank-Filipino defense line in 1942.

The Tokyo-controlled Singapore radio worried over possible Russian entry in the Pacific war and admitted "there is undoubtedly an element of danger in the present situation." At home Premier Gen. Kuniaki Koiso appointed two new advisers for his shaky cabinet.

BURMA RAID

Allied bombers heavily blasted supply dumps on which Nipponese forces in Burma depend.

Maj. Gen. Albert C. Wedemeyer, U. S. commander in China, expressed hope he would be in Tokyo within a year and said "I am confident the Japanese high command is deeply concerned" over Japan's over-all position.

Tokyo radio, concerned over the great U. S. fleet now on Tokyo's doorstep, said the force was built around at least ten aircraft carriers with more than 1,000 planes.

Japanese broadcasters admitted there was "a stronger possibility" the air attack would be renewed tomorrow.

The government-controlled Japanese Domei news agency said the bombardment of Iwo Jima pointed toward a probable American amphibious assault on the island and added—"this is held rather obvious."

Fighting in southeastern China brought gains to both the Chinese and Japanese. Chungking reported counterattacking Chinese had extended the breach in the Japanese-held Canton-Hankow railway to 25 miles. The Chinese gains were in Kwantung and Hunan provinces.

Washington State Defense Council's Budget Is Reduced

OLYMPIA—(AP)—Reduction of the Washington state defense council's budget for the coming biennium from $75,620 to $20,940 was announced today by Governor Wallgren as a part of his recommendation for scaling down the council's program.

The council's equipment, valued at $1,788,000 and stored in cities and towns throughout the state, is being placed in the hands of the state patrol for future keeping, and Herbert Algeo, state patrol chief, has replaced W. Walter Williams, Seattle, as council chairman.

The governor said reduction of the council's program, with which a post-war community employment research campaign sponsored by the state planning council has been operating, would eliminate about ten paid employees. William Groce remains as executive director, with two clerks, in the defense council's Seattle office.

Among those being cut off the payroll, Governor Wallgren said, are a Seattle radio writer who was paid a salary of $400 per month for preparing a weekly 15 minute broadcast and an Olympia attorney who received $350 monthly for his work in connection with the post-war employment program.

Jap Prison Ship With Americans Aboard Torpedoed

WASHINGTON —(AP)— Reports that a Japanese prison ship carrying approximately 1,800 Americans was torpedoed and presumably sunk last October has been given to the war department by five survivors.

The department, disclosing this today, emphasized that it has received no confirmation from the Japanese but has asked for the names of prisoners who might have been aboard such a vessel.

"No response has been received up to this time," a department statement said.

The sinking, it confirmed, would be the second involving Japanese prison ships carrying Allied prisoners. Last September 7 a ship carrying approximately 750 prisoners was torpedoed off Mindanao in the Philippines. There were only 83 survivors.

The war department said it is continuing its efforts to confirm the second sinking and that as soon as necessary data has been received next of kin will be notified.

"Because of the lack of confirmed information and the inability to inform next of kin, the war department is unable to add anything to the survivors' reports," the statement said.

The survivors' reports were not made public. Nor were their names listed, but it was learned the men were M/Sgt. Calvin R. Graef, Silver City, N. J.; Sgt. E. Wilbur, Navarreno, Wis.; Cpl. Anton E. Cichy, of New York Mills, Minn.; Cpl. Don E. Meyer, of Wilmington, Calif.; and Lt. Robert S. Overbeck of Baltimore.

Democrats Win in Battle Over Wallace

WASHINGTON —(AP)— The house passed and sent to President Roosevelt today legislation intended to clear the way for Henry A. Wallace to become secretary of a trimmed-down commerce department.

Passage came by an overwhelming vote, after democrats narrowly turned back, 204 to 196, a republican effort to send the senate-passed George bill back to the house banking committee.

This would have shelved the bill and Wallace opponents hoped, result in outright rejection of the former vice president, by forcing the senate to vote on his confirmation as not only commerce secretary but head of the Reconstruction Finance Corporation.

Wallace supporters also beat off two other attempts to alter the measure.

Masked Approach

New Zealanders of the Allied 8th Army, fighting in northern Italy, wear the white snow-camouflage suit pictured above. Novel feature is the face net, which permits vision while hiding features.

Naval Spokesman Sure U. S. Fleet Can Defeat Japs

WASHINGTON —(AP)— A naval spokesman said today "now is the time" for the Japanese fleet to meet the challenge of Admiral Raymond A. Spruance's mighty force hurling its airpower against the enemy's homeland.

Voicing confidence that Spruance's forces are more than a match for anything the Japanese are capable of bringing out, the spokesman told reporters the navy has a "pretty good idea" where the entire Nipponese fleet is.

"Presumably it was being held for defense of the homeland, and now is the time," he asserted. "It is going to be interesting to see if the Japanese fleet will come out now or not."

Speculation that the operations were preliminary to a landing of much-bombarded Iwo Jima in the Volcanos brought only a terse comment that the navy is capable of effecting a landing anywhere.

The spokesman said there is no doubt that the navy has complete control of the seas, adding that if the remnants of the Japanese fleet ever came out that assurance will be confirmed.

The enemy fleet, he declared, will be eliminated "just as quick as it takes to sink them."

The spokesman said full details of the operations have not been received because Spruance "will not break radio silence so long as he thinks there is a good chance he has not been discovered."

Another example of the navy's overwhelming power, he said, is emphasized by the fact that simultaneous operation were going on in the Tokyo area, in bombardment Iwo Jima by surface units and in operations against the fortress island of Corregidor at the mouth of Manila bay. The type of operations against Corregidor, whether surface or by air, was not disclosed.

He added that carrier based bombers are capable of doing tremendous damage to the concentrated industrial areas and other military targets in the Japanese islands because of their relatively low flying tactics as compared with high-altitude pattern bombing by heavy four-engined craft.

Yanks Play 'Follow the Leader' With This

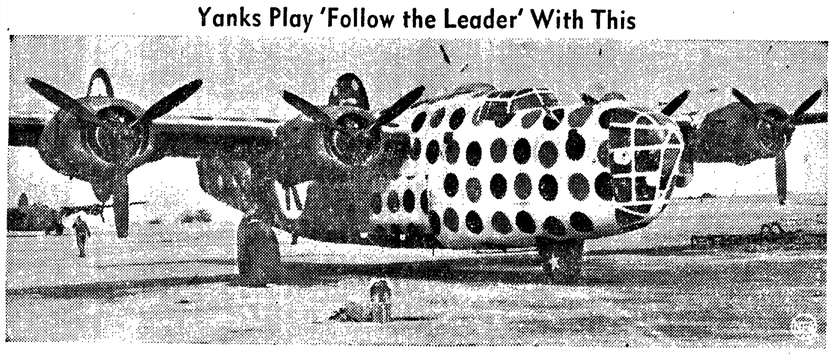

(USAAF photo from NEA)

Gaily painted plane above is "First Sergeant," a leader plane used to organize formations of B-24 bombers after they take off for missions from their 8th Air Force base in England. Plane also has bulb sockets on its sides so it can be lit up to guide night formations.

A little lemon juice added to egg whites before beating helps to make a meringue whiter, tenderer and more flavorful.

Tonight - Tomorrow
Mat. Sat., 2 P.M., Cont.
Special Cartoons and Shorts

and

DON RED BARRY in
"DAYS OF OLD CHEYENNE"

OLYMPIAN

Coming Sunday
ELEANOR POWELL
DENNIS O'KEEFE
EUGENE PALLETTE
W. C. FIELDS
SOPHIE TUCKER
CAB CALLOWAY
in
"SENSATIONS OF 1945"
also
ANN SAVAGE in
"THE UNWRITTEN CODE"

Division of Surveys Proposed in Bill

OLYMPIA—(AP)—Bills to establish a division of surveys and maps in the state department of conservation and development was submitted to the legislature today by Sen. John N. Todd (D-King).

It seeks an appropriation of $500,000, of which $100,000 would become available immediately and the rest at the discretion of the governor from any postwar fund which the legislature may create.

Purpose and duties of the division are identical with those set forth in bill submitted early in the session by Sen. Earl S. Coe (D-Klickitat) at the request of surveyors of the state. That bill, however, seeks creation of a separate state commission of surveys and maps, with a $7,200-a-year director. It asks an outright appropriation of $500,000.

At a hearing of the Coe bill, before the senate resources forestry and lands committee, several senators expressed belief that the program is meritorious but frowned on the proposal to set up another commission. Art Garton, department of conservation and development director, concurred in this view. He said administration of such a large sum should be the responsibility of an official answerable to the people.

Tonight - Tomorrow

MARIA MONTEZ
SUSANNA FOSTER
JACK OAKIE
TURHAN BEY
in
BOWERY TO BROADWAY

With
DONALD O'CONNOR
PEGGY RYAN
FRANK McHUGH
DONALD COOK

ELWHA

Coming Sunday

Legislature Bills

(By The Associated Press)

The following bills were introduced in the Washington state legislature Thursday, February 15:

HOUSE BILLS

HB 354 (Adams, D-Mason) Requires owners of coin-operated machines such as pinball, musical and other amusement devices to pay annual license fee of $1,000; their employes to pay fee of $50 yearly.

HB 355 (Lindgren, D-King) Permits sale of liquor to minors in armed forces during wartime.

HB 356 (Henry, D-King) Requires all peace officers to be bonded in sum of $3,000, cost to be paid by employer.

HB 357 (Committee of reclamation and irrigation) Authorizes irrigation district directors to provide sum in levy for subscriptions to technical publications and organizations.

HB 358 (Pitt, D-Snohomish) Defines as navigable waters those shown on U. S. survey plats, for purpose of determining state ownership of beds and shores.

HB 359 (Nunamaker, D-Whatcom) Directs governor to appoint at least four subordinate agents of state humane bureau, who must be members of accredited humane societies.

HB 360 (Ingersoll, D-Whatcom) Imposes extra wartime privilege tax on public utilities.

HB 361 (Hurley, D-King) Enables any citizen to appeal from property valuation; requires appellant not party to record to pay fee of $5.

HB 362 (Johnson, D-Thurston) Amends marriage certificate form to provide for signatures of parties to ceremonies and witnesses as well as official; stipulates certificate must be submitted in form specified by act.

HB 363 (Boede, D-San Juan) Appropriates $150,000 for construction and maintenance of roads inside state parks.

HB 364 (Lindgren, D-King) Provides medical and other care for needy civil pensioners, appropriates $15,000 from department of social security.

HB 365 (Goucher, D-King) Empowers county commissioners to appoint county manager and fix salary up to $10,000 a year.

HB 366 (Martin, D-Skagit) Authorizes director of game to purchase, lease or condemn property for game department uses without necessity of appropriation.

HB 367 (Bunnell, D, and Comfort, R, both Pierce) Directs secretary of state to publish for general distribution a voters' handbook, appropriates $50,000.

HB 368 (Smith, D-Clark) Directs governor to name committee of three to report to 30th legislature on feasibility and cost of broadcasting proceedings of state legislature.

HB 369 (Smith, D-Clark) Requires director of state department of labor and industries, rather than commissioner, to appoint apprenticeship.

SENATE BILLS

SB 235 (Forbus, D-King) Includes water districts in act which authorizes general tax levy to provide funds for special revolving fund to be used for purchase of unpaid delinquent warrants or bonds up to 50 per cent of face value.

SB 236 (Rosellini, D-King) Makes it a felony for licensed dentist to associate himself in business with person not licensed.

SB 237 (Bienz, D-Spokane) Permits reduction of fares for members of armed forces traveling at own expense, also veterans discharged within 30 days of start of trip.

SB 238 (Bargreen, D-Snohomish) Converts Eastern College of Education into school for delinquent children: Provides for transfer of college staff and students to other state colleges or university.

JOINT RESOLUTIONS

HJR 10 (Henry, D-King) Asks constitutional amendment empowering legislature to regulate the jurisdiction, practice and procedure for all state courts in all actions, civil, equitable and criminal.

WANTED
25
GOOD LATE MODEL USED CARS
Will pay top ceiling price. Cash in 5 minutes.
See HERMAN SWANSON
H. T. Swanson Motor Co.
Lincoln Between 1st and 2nd
Phone 27 - Res. 677

Pulp Wood Shortage Declared Very Acute

BELLINGHAM—(AP)— Relief from the "hand to mouth" system under which manufacturers and consumers of wood pulp have operated the past two years is not in sight, Fred C. Stevenot, president of the Puget Sound Pulp & Timber Company, said today.

In a review of the nation's production, he said the total output of wood pulp showed a creditable gain in 1944 but all was in chemical pulps, principally of military usefulness.

Production of chemical pulps approximated 7,883,000 tons, against 7,496,000 tons in 1943 and 8,338,000 in 1942, he said. Mechanical pulp, used in manufacture of newsprint and other paper common to civilians, dropped to about 1,500,000 tons, compared with 1,564,000 tons in 1943 and 1,890,000 in 1942.

THE WAR TODAY

Battle of Japan Starts at Last

By DeWitt Mackenzie
Associated Press War Analyst

The battle of Japan at long last has been fully joined, and American air might on a huge scale finally is ripping into the vitals of Nippon's war effort.

Our great aerial attack, from carriers escorted by what is described as the largest battle fleet in history, is a sequel to our successful invasion of the Philippines, which has torn away Nippon's main protective shield and bared her heart. We have entered the final phase of the war of the Pacific, and while it's likely to be long and bloody, we are at close grips with the barbarians who undertook to subjugate the whole orient and establish supremacy of east over west.

The immediate objective of today's attack, with Vice Admiral Mitscher in command of the air arm, apparently is to destroy as much as possible of Japan's warplane fleet based at home. The operation is, of course, an integral part of the great Allied blockade which will sever all Nippon's lifelines and beat her war industries to a pulp from the air.

It is of amazing significance that our naval armada should be able to approach the Japanese mainland to within less than 300 miles. It's an insulting challenge to the mikado's home fleet and to his defenses by air. It advertises our supremacy in the Pacific.

One of the first thoughts which came to me when I learned of this sensational attack was that the war in the orient is likely to take on a strikingly new complexion when the European conflict ends and the Allies there are able to release their colossal aerial striking power for use against Japan. The Japanese homeland is compressed into a comparatively tiny space—a prime target for bombs.

Employment of the total Allied air strength against Nippon may give us a better test than we yet have had of how close air power can come to winning a war on its own. I hasten to add that obviously air power can't win alone, but it certainly will be a major factor in subduing Japan.

We await with confidence the outcome of this engagement which Admiral Nimitz tells us has long been planned and which "fulfills the deeply cherished desire of every officer and man of the Pacific fleet." The Japanese themselves announce soberly that waves of American carrier planes raided airfields around Tokyo for nine hours today. That means the defense was unable to cope with our assault.

There's another aspect of this great show to which I direct your attention. Subsidiary to the assault on Japan there is another attack on the Japanese-held island of Iwo Jima in the Volcano group, some 700 miles south of Tokyo. Our warships and airplanes were bombarding this and neighboring islands, as well as the Japanese bases in the Bonin islands further north.

Strategic little Iwo Jima has been under American attack for 69 straight days now. This protracted assault has been of the invasion type and it has seemed obvious to observers that we were getting set for a landing. This may be the time.

Iwo Jima is important for two reasons. The Japanese air base there is a threat to the Mariana islands to the south, and American posession of it would give us another fine base from which we could strike at the Japanese mainland with heavy bombers.

Peninsula Machine Shop
WELDING AND IRON WORKS
Phone 1041 701 Marine Drive
● Farm Machinery
● Logging Equipment
● Marine Work
● Heavy Duty Trucks, Tractors and Automotive Machine Work.
NO JOB TOO BIG OR TOO SMALL!

SHADY REST
Auto Camp and Grocery
NOW OPEN FOR BUSINESS
● New Stock ● New Management
● Gas ● Groceries ● Cabins

CAUSE OF WOMAN'S DEATH INVESTIGATED

TACOMA —(AP)— Death of Mrs. Sylvia Anderson, 43, whose body was found yesterday by her husband, Clayton, in Wapato Lake in Tacoma, is being investigated by Coroner Paul Mellinger, he said today. She had been missing since Tuesday.

C. E. MEETING IS ON IN SEATTLE

SEATTLE—(AP)— Upwards of 500 delegates from King, Kitsap, Jefferson, Clallam and Snohomish counties are expected to attend the opening three day meeting of the Seattle Christian Endeavor Union which opened here today.

West Point was founded in 1802.

Eczema Itching, -Burning-Distress
Gets Quick Ease and Comfort
No sufferer can afford to pass up this honest offer of satisfaction or money back.
During the past 25 years thousands of bottles of Moone's Emerald Oil have been sold for just such troublesome surface skin conditions.
Go to your druggist today and get a small original bottle of Emerald Oil and use as directed. You'll get relief quicker than you ever expected and in short time aiding nature, it helps promote faster healing.
Act today on our absolute guarantee of satisfaction or money back.
PAY 'N' SAVE DRUG

Penney's
FOR SATURDAY SELLING

SAVE THEM FOR YOUR EASTER OUTFIT
Three-Thread—Clear—Sheer
CHIFFON SHEER
HOSE 86c

JACQUARD PATTERNS AND MEXICAN CRASH DESIGNS IN COTTON
BEDSPREADS

Once Again—Get Hers Now for Easter!
Kiddies' Dress-Up Rayon
SATIN SLIPS 98c
Embroidered Bodice—Ruffle Trim—Sizes 2-14

Half Elastic—Panty Style
Non Run Trico-Knit
WOMEN'S RAYON
PANTIES 35c
Stout Matron Sizes 44 to 48.....only 49c

Another Big Shipment! Just Arrived
For Sale On the Ready-to-Wear Balcony!
FLANNELETTE
DIAPERS 1.38

Pre-War Quality—Steel Spring Metal
Generous Limit—Buy Your Needs!
BOBBY PINS Brunette Or Blond 4c Card

REDUCED TO CLEAR!
RATION-FREE..
WOMEN'S
SHOES
SLING PUMPS—
SANDALS
DRESS PUMPS
AND TIE STYLES..... 1.25
Buy Severals Pairs at This Low Price

★ THOMAS EDISON. Born in 1847, America's great inventor spent the 84 years of his life in patient search of electrical inventions which he successfully wrought for all the world to enjoy and wonder at. The incandescent light, the phonograph, and many other magic realities stand as glowing testimony to the genius of a man whose boyhood schoolteacher once called "a dolt".

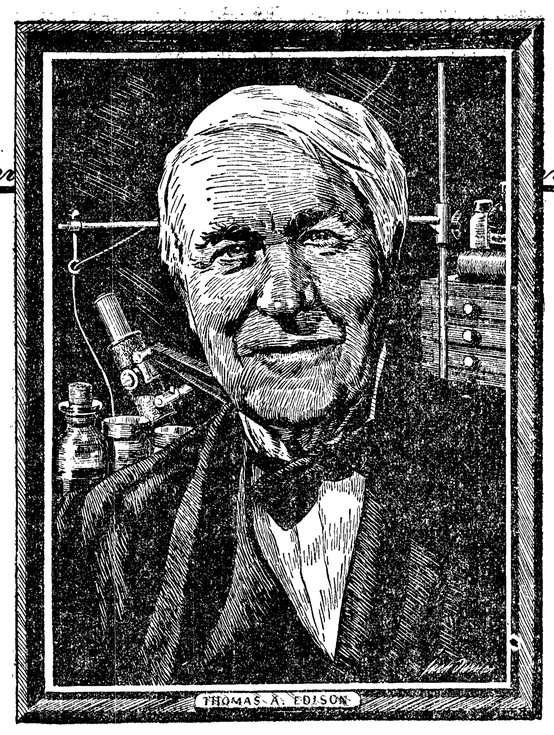

One always stands out

Blitz-Weinhard's fame, like its golden color, shines through the years. That's because people of good taste, who *know* good taste, keep right on asking for it...the beer so good it's guaranteed satisfying!

QUALITY IS ALWAYS WORTH WAITING FOR

Blitz-Weinhard
Guaranteed Satisfying BEER

KEEP ASKING FOR IT BY NAME

B-W 303

BLITZ-WEINHARD COMPANY • PORTLAND, OREGON
"Distributed by SMITH ICE AND BOTTLING CO."

AT YOUR SERVICE

Sergeant Tells of Tiger Hunt in Burma

Sgt. **Eugene B. Raymond,** with the the army engineers on the Ledo road in Burma wrote the following description of a tiger hunt to his mother, Mrs. Ida B. Raymond, of Clallam Bay.

"The natives killed a tiger several nights ago, only about 300 yards from our camp.

"The tiger had killed a cow there several days before and the natives built a nest in a tree a few feet from the dead cow and waited for the tiger to return.

"It was dark when they shot him, and although they knew they hit him, they did not know how seriously. The next morning about seven natives went down to track him and finish him off, if necessary.

"One of the men and myself took our carbines and went along. We found him dead about 200 feet from where he had been shot. He was a large male, weighing about 450 pounds, 30 inches high at the shoulder, 8 feet long and 46 inches in girth around the shoulder. Sgt. Hobbs bought the hide for 200 rupees and is having it tanned to send home."

V . . . —

Home on furlough from Camp Maxey, Texas, Pvt. **John B. Partridge,** is visiting his parents here, Mr. and Mrs. Hans Culland, 432 E. Fifth. Pvt. Partridge, who is with an infantry unit, has been in the army since August, 1944, and will report to Fort Meade, Maryland, following his furlough.

V . . . —

Lt. Comdr. **FRED J. OVERLY,** whose wife and two daughters reside here, recently completed duty in the Philippines and is now in the Mariana islands in the south Pacific, according to a letter received here.

"I must say the tropics are not my meat," writes Lt. Comdr. Overly. "I would almost rather be back in the Aleutians, but it wouldn't take much for me to compromise on a place—say like Port Angeles.

"I saw Comdr. Sam Ivy from Port Townsend in Hawaii not long ago and we discussed the merits of the peninsula over a bottle of stuff bottled in 1944 under war time conditions."

V . . . —

A new, more efficient and economical fuel tablet for heating combat rations has been adopted by the army.

The new fuel substance is known as metaldehyde and is made up into round white tablets, packed six to a small tubular can of convenient size to be carried in the pocket.

V . . . —

Ensign **STANLEY LEE** of the merchant marine spent last weekend visiting here at the home of his uncle and aunt, Mr. and Mrs. Carl C. Wood. Ensign Lee's home is at Bremerton.

LIFE'S Little TROUBLES

-CAN'T SLEEP-

No need to lie in bed—toss—worry and fret because CONSTIPATION or GAS PRESSURE won't let you sleep. Be sensible—get up—take a dash of

ADLER-I-KA

to relieve the pressure of large intestines on nerves and organs of the digestive tract. Adlerika assists old food wastes and gas through a comfortable bowel movement so that bowels return to normal size and the discomforts of pressure stop. Before you know it, you are asleep. Morning finds you feeling clean — refreshed and ready for a good day's work or fun.

Caution, use only as directed.

Get Adlerika from your druggist today.

OWL DRUG STORE

The Soothing Hands of an Army Nurse Ease Pain

RPB MA-414

At an Air Service Command general hospital in Italy, Lieutenant Jane Peterson, member of the U. S. Army Nurse Corps from Danbury, Wisconsin, applies a medicated pack to the injured eye of a soldier patient. The Army needs urgently 10,000 more registered nurses.

A floating refrigerator has been developed to furnish fresh vegetables, fruits, meats, and even ice cream to occupied islands in the south Pacific.

The refrigerator barges are known as BRL's (barge, refrigerator, large) and have a special unit which turns out 10 gallons of ice cream every seven minutes and a plant which manufactures five tons of ice a day.

V . . . —

Mr. and Mrs. S. Nastiuk, 1408 East Third, have received word from their son Pvt. **WILLIAM NASTIUK** of his safe arrival in Egypt. Private Nastiuk, who graduated from Roosevelt high school in 1940 has been a radio operator in the air force for two years.

He writes that he has visited Cairo, which is quite modern with a climate similar to California.

Nastiuk would like to hear from his friends, he writes. During his two years in the air force his furloughs have never been long enough to permit him to come home. Pvt. Nastiuk's address may be obtained by calling his parents at 1157.

V . . . —

Lt. Comdr. **FREDERICK L. CURTIS,** USN, son of Mr. and Mrs. J. B. Curtis of Sequim, commanding officer of a VPB-4, navy search plane squadron, has returned from a 14 months' tour of duty in the Pacific.

He participated in patrols and special flights in the Marshalls during the Kwajalein and Eniwetok campaigns, and in the squadron's daily bombing of Ponape in the Caroline islands during the month of August.

V . . . —

Irvin F. Schuman of Sequim has been promoted from the grade of Sergeant to staff Sergeant at his air forces station in England. S/Sgt. Schuman is the son of Mr. and Mrs. Henry Schuman of Sequim and has been overseas for 29 months. Two brothers in the service are in England also, S/Sgt. **Winfred Schuman** and Pvt. **Leonard Schuman.**

V . . . —

Marine Private **HORACE G. PHILLIPS,** Jr., son of Mr. and Mrs. Horace G. Phillips, 111 East Ninth Street, is attending Dartmouth College, Hanover, N. H., as a marine corps V-12 trainee.

The local marine has attended the University of Washington and Utah State College. He entered the corps in 1942.

First Lt. **ALBERT G. LEVESQUE** recently wrote his wife here of the blizzards on the east coast where he is stationed at Fort Dearborne, New Hampshire, just south of Portsmouth, N. H.

He wrote on one evening that blizzard warnings had been posted and three feet of snow could be expected by morning. Next day when they awoke roads were buried in over ten foot drifts and the entire post was operating with only one-third of the roads open and one truck running for rations and mail, Levesque said.

He said it was necessary to get food to an outpost five miles away and he and another soldier made the trip in an hour and 45 minutes on snowshoes.

In telling of a fire on their post, Lt. Levesque said the theater burned to the ground, because it was so cold the water froze as it came from the hose.

V . . . —

KEESLER FIELD, Biloxi, Miss.—Pvt. **ROBERT A. ELDRIDGE,** son of Mrs. Albutus H. Eldridge, 1339 W. Sixteenth, Port Angeles, Wash. has reported to Keesler Field to take the army air forces training command examinations to determine his qualifications as a pre-aviation cadet.

As an applicant for training to make him a flying officer, he will be given a series of medical and psychological tests at Keesler Field which will indicate the type of air crew training for which he is best suited by aptitude and personal characteristics.

He will also take other classification tests to measure his technical skills and aptitudes, and he will receive a number of phases of military training here. Upon successful completion of this processing, he will be sent to the proper army air forces training command station to begin his training as pilot, bombardier or navigator, depending upon the position for which he has been found best qualified.

V . . . —

A member of the group of American prisoners of war of the Japanese recently transferred with Lt. Jonathan M. Wainright from Formosa to Mukden, Manchuria, was Col. **R. M. O'DAY,** of Seattle, brother of W. P. O'Day of Port Angeles. Thursday's Seattle Post-Intelligencer, according to an article in the colonel's wife had been notified of her husband's transfer, and although it may mean postponement of his liberation, "it is at least something definite, and it means he is no longer in danger from the B-29 bombing raids on Formosa," the P-I stated. Col. and Mrs. O'Day were frequent visitors in Port Angeles at the home of his brother.

V . . . —

Sgt. **WALLACE R. HOFFMAN,** of Paulsbo, grandson of Mrs. Mary Kilmer of Port Angeles, B-17 Flying Fortress tail gunner, has been decorated with the air medal for "meritorious achievement" on bomber combat missions over enemy Europe, it was announced recently by commander of the 351st bombardment group.

The citation accompanying the award read, in part: "The courage, coolness and skill displayed by this enlisted man on these occasions reflect great credit upon himself and the armed forces of the United States."

V . . . —

Coast guardsman **MERLIN E. SHORT,** ship's cook, third class, son of Mrs. Elsie Short of Seattle, formerly of Port Angeles is shown in a photograph in the News office window ladeling out some tasty chow for his shipmates aboard a coast guard cutter operating in central and southern Pacific invasion areas. His brother, **ROBERT SHORT,** is a corporal in the army.

V . . . —

Home recently visiting his parents, Mr. and Mrs. G. H. Keeler of Sequim, was **Jack Raymond Keeler,** S 2/c, who just completed boot training at Farragut, Idaho.

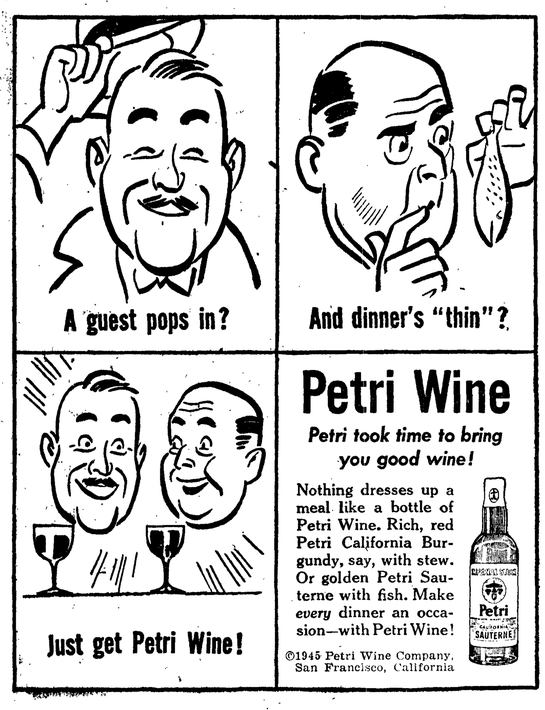

Petri Wine

Petri took time to bring you good wine!

Nothing dresses up a meal like a bottle of Petri Wine. Rich, red Petri California Burgundy, say, with stew. Or golden Petri Sauterne with fish. Make *every* dinner an occasion—with Petri Wine!

©1945 Petri Wine Company, San Francisco, California

MILES WAIT, Jr., son of Mrs. Miles Wait, 320 E. Eighth, recently returned to service with the U. S. maritime service, after a leave spent here visiting friends and relatives. Another son, **RALPH WAIT,** also recently returned to service with the merchant marine after visiting his mother, wife and daughter here. He is at present somewhere in the south Pacific as is another son, **DUDLEY WAIT,** also in the maritime service.

LARRY CATLI, grandson of Mrs. Miles Wait, who is a chief radio operator with the merchant marine, recently returned to duty in Alaska.

Sgt. **JAMES WAIT,** another son of Mrs. Wait's, is with the army in India and sends his best regards to his friends in Port Angeles.

V . . . —

A civilian again, **ROY (RUNT) BOWER,** son of Mr. and Mrs. A. G. Bower of Carlsborg, is greeting his friends around Port Angeles personally. Bower was a coxswain, third class, upon his honorable discharge from the navy seabees recently.

He spent fourteen months overseas in Australia and the south Pacific, in and out of foxholes. While in that area, Bower contracted a fungus growth fairly comomn in the south Pacific and was in hospitals in Australia and the United States before his discharge from the service.

V . . . —

Pvt. **DANNY SULIS** left Wednesday for Fort Ord, California, after spending a nine day furlough with friends and relatives here. During his visit here, his sister, Mrs. E. H. Thompson, was hostess at a dinner on Friday, February 9, in Pvt. Sulis' honor, for members of the immediate family. He is the son of Mr. and Mrs. Charles Sulis.

V . . . —

Non-magnetic metal is used by the army in the manufacture of steel helmets in order to avoid deflection of the indicator needle when using compasses, the ninth service command quartermaster declares.

How To Relieve Bronchitis

Creomulsion relieves promptly because it goes right to the seat of the trouble to help loosen and expel germ laden phlegm, and aid nature to soothe and heal raw, tender, inflamed bronchial mucous membranes. Tell your druggist to sell you a bottle of Creomulsion with the understanding you must like the way it quickly allays the cough or you are to have your money back.

CREOMULSION

for Coughs, Chest Colds, Bronchitis

NOW AT WARDS

Long Wear

SHEETS

81x99 Size

1.29

Limit 2 to Household

Canvas

WORK GLOVES

21c

(Limit 2 Pair)

Cream Separator

Table Model

Only One

25.85

MEN'S SLACKS

New Pleated Model

6.98

LACE PANELS

1.29

Montgomery Ward

SEKIU SERVICE NEWS

First Lt. **JOHN T. HENDERSON,** USAAF, son of Mr. and Mrs. E. T. Henderson of Sekiu, who was home on leave in December following his return to the states after a year and a half of service overseas is now stationed at Las Vegas, Nevada. During the time Lt. Henderson served in the European war theatre he flew 65 combat missions as pilot of a B-26 Marauder, winning the air medal with 11 oak leaf clusters, and the distinguished flying cross.

ELMER B. LONG, cox, USN, who prior to his entry in the navy was employed at Sekiu for some time, recently spent about ten days in Sekiu visiting his sister and brother-in-law, Mr. and Mrs. W. C. Ladue, and his son LeRoy Long who makes his home with the Ladue's and attends Clallam Bay school. Cox. Long is on a 30-day leave after 19 months service in the Aleutians. Upon the expiration of this leave he will report for duty at Newport, Rhode Island.

DONALD DALE WILLIAMS, F 1/c (WT), USN, son of Mr. and Mrs. Nick Outzen of Clallam Bay, who after his graduation from a special course of training at the Great Lakes naval training station, Chicago, was stationed for a time at Philadelphia, is now at an amphibious training base, Camp Bradford, Norfolk, Virginia. Mrs. Williams and little daughter reside at Sekiu at the home of Mrs. Williams' parents, Mr. and Mrs. W. C. Ladue.

Nurse in Egypt Tells Of Christmas at Hospital

Christmas festivities in a British hospital in Egypt were described in this letter from Nurse **Anne M. Woodham** to her sister, Mrs. Nels Sutherland, here.

"The wards were decorated and were gay and cheerful. The patients had a very good dinner, tea and supper. On Christmas eve the sisters, medical officers and orderlies went around to all the wards singing carols. Two of the sisters have lovely voices and led the singing, which was really lovely.

"We had a party in the patients' recreation room for 150 children from the English mission school and it was a great success. The patients enjoyed it as much as the children.

"On New Year's day there was a tea dance for the convalescent patients. All the sisters were there, also the Red Cross welfare girls and a few civilians from Cairo. The RAMC No. 1 dance band played for us and everyone had a good time.

"Our own social activities were rather restricted owing to the fact that the taxi service went on strike over the holiday, so that we were more or less confined to the garrison.

V . . . —

That man's a hero — if he's wearing a service ribbon of a purplish red with white edges. This ribbon indicates the soldier has been awarded the legion of merit for distinguishing himself by "exceptionally meritorious conduct in the performance of outstanding services."

Lewis Remaining Outside Federation

MIAMI, Fla.—(AP)—John L. Lewis was still outside the American Federation of Labor today but he couldn't miss the main entrance if he followed the signs.

The AFL executive council adjourned its mid-winter sessions last night with the declaration by President William Green that negotiations toward bringing the United Mine Workers back to the federation had failed for the time being.

The council unanimously voted to bring the miners back into the fold "with all the rights and privileges of affiliation enjoyed by all organizations," but it added gratuitously that "such re-affiliation carries with it assumption of the obligations ordinarily attached to affiliation."

This latter proviso would require Lewis to wait his turn to get back on the council—the stumbling block to re-entry at the mid-winter meeting.

Green said Lewis had imposed the condition at the last moment, in a letter Sunday, that the miners would return only if they were represented on the all-powerful council of 15 members.

This was because, Green suggested, the council is the tribunal in jurisdictional disputes between AFL unions, and Lewis' non-mining district 50 would be certain to provoke some of these.

Artificial eyes of water-clear plastic, tinted to duplicate the natural eye, are now being created by skilled technicians for use by wounded veterans and soldiers inducted with glass eyes, said the ninth service command surgeon today at Fort Douglas, Utah.

MACHINE SHOP

- Complete Motor Overhauling
- Reboring
- Rebabbitting
- Line Boring
- Lathe Work
- Brake Drum Turning

For all types of motors and logging equipment.

HAROLD HARGREAVES MACHINIST

Port Angeles Motors

221 West First Phone 45

You get your money's worth

THAT'S WHY THOUSANDS OF FAMILIES BUY ALL THEIR

SHOES AT WARDS

An afternoon in our shoe department looks like Old Home Week for the family! From the baby to grand-dad, they troop in for their shoes . . . been doing it for generations. And not by accident, either. Wards shoes are good shoes. There's wear and comfort . . . fit, workmanship and style built into every pair. They give good dollars-and-cents value . . . make your ration stamp pay dividends in extra wear. That's why thousands of families buy all their shoes at Wards!

A good PLACE TO BUY good SHOES

Montgomery Ward

WANTED

SMALL electric record player. Call 506-J evenings. 2/19

TO BUY, 10 pairs basketball shoes, sizes 7 to 12. Phone 1532. 2/19

ELECTRIC steam iron. Call 346-M. 2/22

TO BUY—Private party wants typewriter. Phone 554-M. 2/17

ONE-HORSE BUGGY—Ph. 1438-W. 2/22

TO BUY, 1938-40 G-M auto. Phone 1055. 2/19

INSURANCE of all kinds — Union Bond and Mortgage Company, Insurance Department. 3/1T

LATE model electric range. Phone 1334-W. 2/20

TO BUY a 3-bedroom house east of Lincoln street. Phone 1294-W-3. 2/16

SECOND hand furniture and any other articles. Northrup Second Hand Store, 119 S. Lincoln. Phone 1153. 2/13E

TO BUY or rent used accordion. Write Box 225, Evening News. 2/19

WASHING MACHINE, good condition. Phone 1635-J. 2/19

Loans On Automobiles
First National Bank
2/17T

TIE LOGS OR STUMPAGE
Phone Port Mill 359
Evenings 552-W
2/10ES

POWER cultivator. Phone 1299-W-1. 2/16

COMPANION wanted by man, 78 years old. Owns home and receives pension. 434 W. Fifth. 3/9

TYPEWRITERS; cash registers; washing, sewing, adding machines and stoves. 215 North Lincoln. Phone 416. 2/16

CARS to steamclean, wash and Simonize. Use Bill's Service for complete one-stop service on your car. Gas and oil. Greasing. First and Albert. Phone 1522. 2/28

SMALL PIGS. Jakeway farm, Sequim. 3/24

PHONE 1221 to sell your household furniture. Vannausdle, 914 South Eunice.

JUNK AND SECOND HAND FURNITURE. Brown Mattress Co., 230 W. Eighth St. Phone 1179.

SERVICES

ACCOUNTING

OTTO WIDEN—Licensed public accountant. Experienced handling all matters pertaining to accounting. State, federal taxes. Office, Kuppler Bldg., Room 205. Phone 1643, Residence 304-W.

E. R. JOHNSTON, licensed public accountant, established 1919. Certified tax consultant. Federal and state taxes, business consultant. 1204 S. Cedar. Phone 691.

ROBINSON, HOLCOMB & CHALMERS. Licensed public accountants. General accounting, auditing, state and federal taxes. Ph. 414. 112½ E. First, McGillivray Building.

ACCOUNTING - STENOGRAPHY Mable McCormick — Shorthand, typing, bookkeeping. Phone 859-W or 404. 3/10

AUTO INSURANCE

STATE Farm Mutual Automobile Insurance Co., 310 S. Lincoln, opposite court house. Phone 1225, Otto Melander. 3/3R

BRICKWORK

BRICKWORK — Chimneys, fireplaces and boiler repairing. W. C. Redding. Phone 1268-R.

CONTRACTING

SHORT and long distance hauling, house moving. Leonard Balch, phone 626-R, 1124 West 6th. 3/10

LAWN MOWERS

SHARPENING, repairing. Guaranteed work. Ralph Stone, 1114 W. Eighth. Phone 1159-M. 3/15

PHOTOGRAPHY

L. L. THOMPSON, Erickson Bldg. Phone 768-J.

PLUMBING

JAMES W. CAVEN PLUMBING CO., 218 W. Third St. Ph. 1377-W. Plumbing, heating and service.

RADIOS

RADIO SERVICE, APPLIANCE CO. Ph. 1482. 406 S. Lincoln.

Bonded Baby

James Doolittle III, grandson of the famous commander of the U. S. 8th Air Force, and son of Capt. James Doolittle 2nd, poses with his mother in their San Antonio, Tex., home with the war bond little Jimmy III recently received from his grandmother. Photo above was sent to General Doolittle following his request for "some good pictures of the baby."

You'll Find It in the CLASSIFIED

FOR SALE

MODERN trailer house club car. Call at 1422 S. Cedar. 2/17

1935 OLDSMOBILE 4-door sedan, $350.00. Good condition, good rubber. 207 S. Peabody. 2/19

COCKER SPANIEL puppies with A.K.C. registration and pedigree papers. 824 W. Fourth. 2/20

OR TRADE—'37 Terraplane utility coupe, A-1 condition, five good pre-war tires, 11,000 miles to trade for cows. Ph. 2311 Sequim. 2/17

1942 FACTORY built 2-wheel trailer house, size 7x22 feet. For sale or what have you. Moford Smith, Phone 2311 Sequim. 2/17

OAT HAY—Phone 11-F-32. 2/24

ONE team good horses with harness, plow, etc. For sale or trade for cows or what have you. Moford Smith, Phone 2311 Sequim. 2/17

SHRUBBERY and perennials of all kinds; also gladiola bulbs. Peninsula Glad and Lily Gardens. 724 S. Chamber. O. Rains. 3/1

OR TRADE — 1941 Dodge ¾-ton pickup, 4-wheel drive. Sequim wrecking and towing. Phone 451. 2/18

WOOD or coal circulating heater. Ph. 1476-J or 1420. 117 E. Eighth. 2/19

2-WHEEL TRAILER. Call after 4:30 p.m., 832 W. Tenth. 2/17

ELECTRIC IRON — Phone 1681-W. 2/17

SLIP covered davenport, bathinette and bassinette. 309 W. Seventh. 2/17

HOT AIR steel furnace, large size. Cole model with covering. 209 W. First. 2/16

OUR HOME on Mt. Angeles road, ¼ mile east county farm, 16 acres. Cabinet kitchen, sun porch and lovely fireplace. See it Friday, Saturday or Sunday this week. L. A. Rapp. 2/17

FUEL oil burner, late model, automatic control. High pressure Master 1/3 horsepower, 110 volts. 209 W. First. 2/16

H. C. LITTLE FURNACE and oil stoves sales and service. F. A. Hazen, Eighth Street Repair Shop, 522 E. Eighth. Phone 278.

FULLER BRUSHES—Phone 314-M. 3/1R

NEW steel warm air furnace, 24-inch fire box, for large house. Burns coal or wood, convertible to oil. Harris & Schuller.

MONUMENTS and grave markers. J. D. Pearce, 603 E. Second St. Phone 1089-W.

THREE small places for sale, two improved, lights, etc., water. See George Hubbard, Dungeness. 2/23

FOR SALE

PABCO GUARANTEED ROOFS — Colorful, permanent. Finest applied jobs available anywhere. Reasonable prices.

PURE WHITE ASBESTOS SIDING Average 5-room house less than $300.00, installed.

INSULATION SERVICE. Complete, guaranteed insulation. Special low prices.

"EASY PAYMENTS IF DESIRED"
EPPERSON & SONS
Phone 1400 Eighth and Lincoln

ELECTROLUX authorized sales and service. Oak at Park Sts. 1650-W.

KITCHEN range. Phone 419. 2/16

SPRING NEWS: Just received, new shirtings in broadcloth and 100% wool gabardine by Henlein, Bur-Mil crepe night gowns, beautiful lace by Fresh Silks. Also spring coats, suits, slacks for men and women by Herbert and Utah Woolen Mills. All garments hand-tailored for you, fit guaranteed. Ph. 948-J. Edward F. Haman, Box 382. City. 3/9

WATKINS PRODUCTS. Ph. 1046-R. 3/10

4-ROOM house on Cherry hill. 211 W. Fourteenth. 2/16

SMALL cook stove, $18.00. 526 W. Fifth. 2/16

FOR SALE

ATTENTION: Logging and construction camps! Penney's have camp blankets—80% wool, dark grey, cot size. Only $4.98 each. 2/16R

JUST ARRIVED: Newest spring patterns for Penney's "made-to-measure" suits. See the latest styles and fabrics today at Penney's. $34.75 to $47.50. 2/16R

VENETIAN BLINDS — McClellan Hardware and Furniture. 111 W. Front. Phone 1351. 2/7E

BED springs and mattress, other household articles. 329 E. First, Apt. 4. 2/17

9x12 FLOOR coverings, $5.45. McClellan's. 2/7E

30-GALLON hot water tanks. McClellan's. 2/7E

RAWLEIGH PRODUCTS — Phone 653-J.

WASHABLE dresses, large sizes. Olympic Dress Shop. 2/22

1 Vaughn dragsaw, 3 blades, 4', 6' and 7', $60.00.
2 Fish poles
1 Guitar
1 Small electric heating stove
2 Cabinet radios
4 Square tables and chairs
1 Carpet sweeper
1 Sink pump
1 Pair skis, $5.50
1 Large sideboard
1 Small electric dynamo
2 Battery chargers
8 Cut glass goblets
3 Desks
2 Davenports
Many, cheap men's and ladies' clothes.

H. B. LATHROP
105 West Front Phone 1114

FOR SALE (Continued)

65-ACRE FARM, 7-room house, semi-modern, barn. Write Box 575, Evening News. 2/19

29-FOOT National DeLuxe trailer, three rooms. See at Breakey's Auto Court, $2,300. 2/19

TRU-MIX CONCRETE
Mixed Ready to Pour in Your Forms

FIREPLACE MATERIALS
All Types Brick, Lime, Fireclay, Etc.

JOHNS - MANVILLE INSULATION "Rockwool" for average home less than $75.00. Fuel savings up to 33⅓%.

REROOFING AND ASBESTOS SIDING
Applied Complete If Desired

ANGELES GRAVEL & SUPPLY
Ph. 123 Railroad and Lincoln

MONARCH wood range like new, ivory enamel; water back copper coils. 1315½ W. Fifth. Ph. 1619-W. 2/16

.22 CALIBRE high standard target pistol. Also Raybestos brake machine and 5/8-inch Sioux heavy duty electric drill. Call 1299-J-2-X after 5:00 p.m. 2/16

FRESH dressed rabbits, fresh cider, trio grey geese, 2 milk goats. Ph. 8-F-12. 2/17

5-ROOM modern house, 2 lots, good view. Near mills and west end bus line. Phone 825-R before Friday. 2/16

OUTBOARD motor, alternating fire, 2 new pistons, new cylinders and coils. Five horsepower Evinrude. 209 W. First 2/16

STORAGE BATTERIES at a saving. Rebuilt generators for most cars. Seal Beam foglights. Save with safety. Western Auto Store. 2/16

AUTOMOBILES

AUTOS
AUTOS
SPOT CASH
For Your Car or Truck
Money in ten minutes—No red tape
SAMUELSON MOTOR CO.
Phone 100 First & Lincoln

RECONDITIONED USED CARS
36 Dodge Coupe
36 Ford Tudor Sedan
39 Ford COE Dump Truck
41 Americar 4 Door
40 Buick Coupe
37 Ford 4 door Sedan
36 Ply Tudor Sedan
39 Ford 4-door Sedan
40 Willys 4 door Sedan
36 Ford De Luxe Tudor Sed.
39 Ford "60" 4 Door Sedan
36 Buick 4 Door Sedan
38 De Soto 4 door Sedan
36 Dodge 4 Door Sedan
35 Chev. 4 Door Sedan
37 Chrysler 4 Door Sedan
37 Pontiac 4 Door Sedan
40 Stude Champion 4 Door
37 Buick 4 Door Sedan
37 International ½ ton Pick-Up
40 Olds Bus. Coupe
PORT ANGELES MOTORS
221 West First Phone 45
Dan Robertson Buck Stewart
2/17S

WANTED TO BUY
Good Used Cars—Highest Cash Prices
See AL HANSEN
At Pine Hill Service Station
Eighth and Pine

1937 NASH sedan, excellent motor and tires, radio and heater. Below ceiling price. See at Pine Hill Service Station. 2/17S

SPECIALS

Locking Gas Tank Caps	$1.95
Steering Wheel Knobs	1.00
Tire Pumps	3.95
Outside Rear View Mirrors	2.25
Windshield Washers	3.95
Hill Holder for late model Buicks and Pontiacs	6.10
Fuel Tank Fender Door Locks	1.00
Glove Compartment Light	.75
Tail Pipe Extensions	.59

PORT ANGELES MOTORS
221 West First Phone 45
2/17S

TO GIVE AWAY

WILL give thoroughbred pointer to party who will give it good home. Call at Widsteen's Men's Store. 2/19

WOOD free, cut it yourself. Ted Grootmaat, Route 2, Port Angeles. 2/12E

LOST AND FOUND

LOST—Pearl necklace, keepsake, reward. Phone 836-W. 2/17

LOST—February 13, lady's wedgewood cameo ring, probably in Penney's or Goneis Cafe. Reward. Mrs. P. J. Bowman, Star Route 2, Port Townsend. 2/19

LOST—Black purse with ration books, in downtown grocery store. Badly needed. Return to Western Auto Store. 2/17

LOST—Black zipper wallet, Saturday night. Phone 1720, ask for Mrs. Jones or 310-W. 2/17

LOST — Spider-like gold pin with large amethyst setting. Ph. 1117. 2/16

WOOD FOR SALE

FIR SLAB WOOD
$6.00 Per Load
Call Port Mill 359
Evenings 552-W
3/6S

OLD GROWTH WOOD, $12 load. Heater blocks, $11. Phone 963-W.

E. O'BRIEN—WOOD. Phone 1096.

CARLSBORG MILL WOOD Old growth fir. Phone 1356-J.

REAL ESTATE

WE will pay CASH for NEWER HOMES.

MT. PLEASANT—3-room house, fruit trees. Only $900.

CHERRY HILL — Nice 4-bedroom house, double plumbing, basement and furnace. Can be used for home and income.

SEQUIM BAY—1½ acres, 4-room house. PRICED TO SELL.

VIEW—West—Two 4-room houses—garage. FINANCE.

FARMS AND RESORTS
NATIONAL REALTORS
THOS. T. ALDWELL & CO.
Bill Wenner Elaine Sandison
Thomas T. Aldwell

REAL ESTATE — F. H. A. LOANS
INSURANCE
Est. 1890 105½ North Laurel
Phone 1110

Realtor—Insurance, All Kinds
NELS M. SUTHERLAND
506 Lincoln Phone 388-M

FOR INSURANCE OF ALL KINDS —See Graham W. Ralston, 201 Eagles Building. Phone 81.

TWO LOTS, 90x140, with one room cabin at Gale's Addition. Price $500.00. John P. Jensen, Rt. 2, City. 2/24

MALE HELP WANTED

WANTED—Seamen, firemen, oilers for ferry Iroquois. Apply People's Wharf. Certificate of availability necessary.

FEMALE HELP WANTED

RELIABLE woman for light housework, days. Family of two. Good wages. Write Box 250, Evening News. 2/19

GIRL for fountain work. No experience necessary. Apply at Drovdahl's. 2/13E

WANTED TO RENT

2 OR 3-ROOM furnished apartment, service couple. Call 400, Room 312. 2/16

FURNISHED room or apt. for serviceman's wife. Call Air Station sick bay. 2/17

FOR RENT

2-ROOM bachelor apartment. 610 Marine Drive. 2/20

MODERN furnished cabins. Phone 1295-J-2. 3/15

ONE ROOM furnished apartment, gentleman. 204 S. Albert. 2/19

ANNOUNCEMENTS

Shady Rest Auto Camp and Grocery now open for business. New stock, new management. Gas, groceries, cabins. 2/21

LEGAL PUBLICATIONS

Franchise Application No. 1635
NOTICE OF HEARING

In the Matter of the Application of PUBLIC UTILITY DISTRICT NO. 1 of Clallam County, Washington, a municipal corporation, for a franchise to construct, operate and maintain an electric transmission and distributing line upon, along and across portions of Primary State Highway No. 9, in Clallam and Jefferson Counties, State of Washington.

WHEREAS, PUBLIC UTILITY DISTRICT NO. 1 of Clallam County, Washington, a municipal corporation, has, under the provisions of Chapter 53, Laws of 1937, filed with the Director of Highways of the State of Washington an application for a franchise to construct, operate and maintain an electric transmission and distributing line upon, along and across portions of Primary State Highway No. 9 in Clallam and Jefferson Counties, State of Washington, for a period of twenty-five (25) years, at the following designated points, to-wit:

CLALLAM COUNTY

Beginning at a point on the southeasterly side of Primary State Highway No. 9, as now located and of record in the office of the Director of Highways at Olympia, Washington, said point being at approximately Highway Engineers Station 873+00, on the south line of Government Lot 1 in Section 12, Township 29 North, Range 3 West, W. M.; thence in a general northerly and easterly direction along the easterly and southerly side of said highway, to an intersection with the Clallam-Jefferson County line at approximately Highway Engineers Station 66+50 in Section 35 Township 30 North, Range 2 West W. M.

Also, crossing said Primary State Highway No. 9 at its junction with the County Road, at approximately Highway Engineers Station 34+00 in Section 32, Township 30 North, Range 2 West, W. M.

JEFFERSON COUNTY

Beginning at a point on the southerly side of said Primary State Highway No. 9 at approximately Highway Engineers Station 66+50 on the Clallam-Jefferson County line; thence in a general northerly and easterly direction, along the southerly and easterly side of said highway, to an intersection with the North and South center line of Section 35, Township 30 North, Range 2 West, W. M.

Also, crossing said Primary State Highway No. 9 at its junction with the County Road, at approximately Highway Engineers Station 149+00 in Section 34, Township 30 North, Range 2 West, W. M.

NOW, THEREFORE, NOTICE IS HEREBY GIVEN

That a hearing will be held on said application by the Director of Highways of the State of Washington at his office in the Transportation Building, Olympia, Washington, on the 20th day of February, 1945, at 10 o'clock A. M., or as soon thereafter as hearing may be had.

Dated at Olympia, Washington, this 2nd day of January, 1945.

BURWELL BANTZ,
Director of Highways.

Pub. Feb. 2, 9, 16, 1945.

Mexico's most important commercial and industrial laws are now available in English translations.

DRESDEN THEATRE SEQUIM
Tonight and Tomorrow
"And the Angels Sing"
With
DOROTHY LAMOUR
FRED MacMURRAY
BETTY HUTTON

SPORTS

Thunderbirds Win From Mudhens In Hard Contest

By a 61 to 46 victory, the Quillayute Thunderbirds broke the winning streak of the Neah Bay coast guard Mudhens in a service league basketball game at Neah Bay last Tuesday night.

The see-saw battle saw the score tied at 22-all at the end of the first half but soon afterwards the navy Thunderbirds jumped into the lead when Weasel Scaletta, Thunderbird ace, stole several passes and dumped in cripples. Slim Helfiker of Neah Bay scored consistently for his club in the first half but was stymied in the closing stanza when Cobra Rakovitz was given the job of checking him. Cobra had quite an evening by tallying 17 counters. Sinatra Wertman spearheaded the Thunderbird attack with 19 points with Millsap and Scaletta screening him. Helfiker of the Mudhens was high scorer of the evening with 21.

The two clubs are now tied with one loss each and are sharing the top spot in the service league standing. The tournament play-off will be at Port Angeles against the two top teams of the Port Townsend area.

INDIANS WIN

In the preliminary game the Quillayute Indians won an overtime game from the Neah Bay B team, 39 to 37. The Indians now lead the circuit for B team games with nine victories.

BOX SCORES

Navy (61)	Pos.	(46) Mudhens
Scaletta (5)	F	(11) Mahley
Millsap (9)	F	(6) Kucway
Wertman (19)	C	(21) Helfiker
Barker (4)	G	(1) Singer
Raykovitz (17)	G	(2) Bambino
Riddings (7)	Sub	(5) Cooper

Indians (39)	Pos.	(37) C. G. "B"
Lamp (8)	F	(11) Adamack
Riddings (14)	F	(6) Rypma
Anderson (4)	C	(6) Minor
Kitto (2)	G	(6) Davis
Schuppert (6)	G	(5) Brooks

Substitutions—Indians, Cline (1), Rablee(4); C. G. "B", Bryce (3).

Sports Roundup

By Hugh Fullerton, Jr.

NEW YORK —(AP)— The versatile Jimmy Conzelman of football, baseball and oratorical fame, is considering an offer to go to Hollywood as a movie actor. . . "Do you think," Jimmy asks, "that I could get off enough weight to play young, athletic parts?" . . . Little Johnny Fulton has landed a job with an oil company, which promptly sent him back to Stanford to complete three months work as needed for a degree instead of giving him a training course here. As a result Johnny won't be seen in the indoor track meets. . . The Cubs may outdo the Dodgers in baseball's bobby sox movement this year, since they've signed Vin Colombo, 15 year-old sophomore outfielder from Brockton, Mass., high school.

WEEK'S WORST SECOND GUESS

With two minutes to go in the Canisius-Long Island basketball game the other night, Coach Art Powell substituted big George Doyle for Lenny Kamp. . . A fan shouted, "put Kamp back in!" . . . Doyle then proceeded to sink two foul shots and a basket, tying the score twice, and the game went into overtime.

SHORTS AND SHELLS

Geneva college's basketballers have been dubbed the "galloping termites" because of their small size and because Coach Harold Bruce also is a biologist. . . In the eleven seasons of eastern amateur hockey league play there have been only four scoreless ties. Two were played five days apart in 1937. . . An eight year-old Hastings, Neb., boy, Donald Furrow, recently did 117 situps. The army "superior rating" standard is 114. . . As a solution for baseball's manpower problems, Sports Editor Gene Sullivan of the St. Joseph, Mo., News-Press asks why not a single eight-club league, which would require only 200 players and half as much travel?

The American Historical Association maintains a study room in the Library of Congress.

Parochial School Beats Washington, 34-25, in Hoop Game

Grade school basketball teams played their last regular scheduled games of the season with the Queen and Angels team upsetting Washington 34 to 25 last Tuesday in a clear cut victory. With Foley and Hugo leading the way, Queen of Angels led at the half 18 to 13. Foley was high point player of the game with 15 points, while McFadden and McDonald led Washington with 8 points each.

After a slow start Jefferson came from behind to trounce Lincoln 36 to 14 at the Lincoln gym yesterday. The Jefferson boys were somewhat puzzled by the tight Lincoln zone defense in the first quarter. With Lindley, Lincoln forward, dropping in two quick field goals and a free throw the Abes took an early five point lead. However, Jefferson came back to take a narrow lead of 8 to 7 at the quarter. From then on the Jefferson boys headed by Donny Jacobson built up a lead that was not seriously challenged. Jacobson had a day that all players dream about and before the last whistle blew rang up 25 points. Lannoye's all around play and Bovy's defensive play also stood out for Jefferson with Lindley playing a nice game for Lincoln.

The season ends with Jefferson in first place with six wins and no losses; Queen of Angels and Washington tied for second place with three wins and three losses, and with Lincoln in last place with six losses.

As a result of this first year of grade school play this winter sees a rosy future for Port Angeles basketball and will predict that Roosevelt goes to the state tournament in 1950 and 1951.

Lineups for the games are as follows:

Q. of A. (34)	Pos.	W ash. (25)
Donahue (5)	F	McFadden (8)
Foley (15)	F	Fee (4)
Murray (2)	C	Partridge
Hugo (10)	G	Doran (3)
Nigro (2)	G	McDonald (8)

Substitutions — Queen of Angels: Livingston, Williams, Jarvis; Washington: Powell, Gilbert (2).

Jefferson (36)	Pos.	Lincoln (14)
Janzen	F	Lindley (10)
Bovy	F	Stout
Lannoye (9)	C	Cleland (2)
Jacobson (25)	G	Clark
Lemon (2)	G	Damond

Substitutions — Jefferson: Fish, Leach, Duncan; Lincoln: Hauk (2)

Referee: Don Ekoos.

Sports in Brief

PHILADELPHIA —(AP)— Temple university basketball players lost an average of 3½ pounds each in defeating Penn State, 63-60, in their Wednesday night "marathon" game, which went five extra periods.

PHILADELPHIA—(AP)—The Phillies have a new mascot—a stray dog rescued by ticket sales Manager Joe Alexander from the perils of a revolving door.

PLAQUEMINE, La. —(AP)— Big Bill Lee, 35, rated No. 2 pitcher for the Philadelphia Phillies last season, said at his home here today that he had received his 1945 contract but would return it unsigned.

The big right hander said he would continue his defense work here "until I receive a better contract than the one I received." He is cutting and hauling timber.

Lee, who pitched 10 wins against 11 losses for the Phillies last season, said he was disappointed in the amount named in the contract.

SACRAMENTO—(AP)—The Sacramento baseball club today had 16 players signed for the 1945 season.

General Manager Earl Sheely announced the roster was brought up to that number with the signing last night of Third Baseman Jimmy Grant, last year with the Cleveland Indians, and Pitcher Earl Porter, who scored 12 wins for the Sacramento club in 1944.

Other players already signed include Pitchers Bud Beasley, Gene Babbitt, Guy Fletcher, Dick Powers and Jack Wilson; Catcher Rufus Jackson; Infielders Gene Handley and Willis Altenburg, and Outfielders Al McElreath, Jo Jo White, George Mandish, Ted Greenhalgh, Jim Risokshy and Allen Zutz.

ST. LOUIS —(AP)— President Sam Breadon of the world champion St. Louis Cardinals thinks baseball deserves praise for its contribution to the war effort.

Saying that over 450 men from the Cardinal organization have gone into the armed forces, some of them becoming casualties, he declared emphatically: "I know of no club official or ball player who has asked any favors from his draft board or examining board.

"I think when thought is given to what baseball has done, instead of criticism we merit praise."

Speaking for the Cardinals, he said:

"We are one of the few businesses that has made no money through the war, but we have cooperated with every request made by any government agency."

SEATTLE—(AP)—Two University of Oregon basketball performers were listed on the all-opponent squad picked by the University of Washington civilian casabaists today. They were Forward Dick Wilkins and Guard Bob Hamilton.

Coach Hec Edmundson, naming his division AllStars, substituted Washington's Bob Jorgensen for Hamilton.

Other players named were Vince Hanson, W.S.C., forward; Red Rocha, Oregon State, center; Leonard Fyne, Idaho, guard.

SEATTLE —(AP)— Sand Point naval air station and the Bremerton navy yard will supply competition for the University of Washington in the closing swimming meet of the year here tonight.

SEATTLE —(AP)— Back again on their home floor after a disastrous tour of the Inland Empire, the University of Washington basketball squad today looked forward to a two-game series tonight and Saturday with Gonzaga university.

SEATTLE —(AP)— Rallying for two late game goals the Portland Eagles climbed into contention for the northern division, Pacific Coast Hockey League, leadership last night with a 5-4 win over the Seattle Stars. The Eagles trail the Seattle ironmen by a game.

Eddie Shamlock, Portland, picked up two assists in his bid for division scoring honors.

CHENEY —(AP)— Western Washington College of Education cagers held Jack Perrault, the nation's third high scorer, to but five points last night but dropped a 52-44 decision to eastern Washington. The win gave the Cheney five revenge for an earlier defeat, one of three suffered this year in 23 starts.

Gruber, EWCE forward, and Severtson, Eastern center, tied for honors with 12 points.

FORT LEWIS —(AP)— The Fort Lewis Warriors meet Fort George Wright, and Ephrata air base tangles with McCaw hospital tonight in the second round of the double-elimination tournament for the ninth service command title.

All four of the teams won last night: The Warriors dumping the 29th Engineers Base of Portland, 85-29, as Gale Bishop scored 27 points; Ephrata defeating Camp Jordan, Seattle, 74-49; Fort Wright besting Barnes hospital 44-27, and McCaw hospital winning over Madigan hospital 40-18.

IN THE SUPERIOR COURT OF THE STATE OF WASHINGTON FOR CLALLAM COUNTY.

No. 3265
NOTICE TO CREDITORS TO FILE CLAIMS

In the Matter of the Estate of ANNA EMILY OVINGTON, Deceased.

NOTICE IS HEREBY GIVEN, That Letters Testamentary on the Estate of Anna Emily Ovington, deceased, were granted to the undersigned on the 8th day of January, 1945, by the said Superior Court.

All persons having claims against said estate, are required to serve them with the necessary vouchers upon me, the undersigned, at 14 Aldwell Bldg., Port Angeles, Wash., within six months after the first publication of this notice, to-wit, within six months after the 9th day of February, 1945, and file the same with the clerk of this Court together with proof of such service, or they shall be forever barred.

Dated at Port Angeles, Washington, this 25th day of January, 1945.

ELIZABETH WEBSTER,
Executrix.

Trumbull, Severyns & Trumbull, Attorneys for Estate, 14 Aldwell Bldg., Port Angeles, Washington.

February 9, 16, 23, 1945.

OUT OUR WAY By Williams

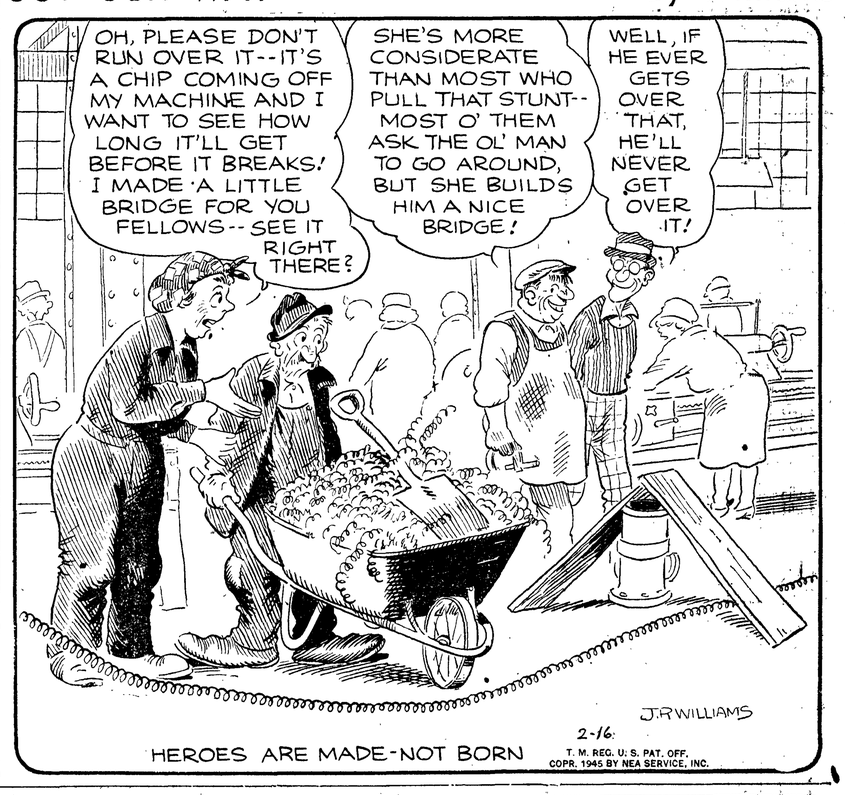

If Your Nose Fills Up
—Spoils Sleep Tonight
You'll like the way Va-tro-nol works right where trouble is to open up nose—relieve stuffy transient congestion. (Also grand for relieving sniffy, sneezy, stuffy distress of head colds.) Follow directions in folder.
A Few Drops Make Breathing Easier—Invites Restful Sleep
VICKS VA-TRO-NOL

for Quick Nourishing Lunches

57
try Heinz Condensed Cream of Tomato Soup
made the old-time small-batch way, rich in energy and flavor
C-690

MARQUIS CHILDS IN EUROPE

French War Damage Is Heavy

By Marquis Childs

PARIS—In a quick trip by plane and car I have just had a chance to see a good portion of France.

The damage done by the occupation and by the war of liberation is tremendous—far greater than I had imagined before I came here. The complete destruction of areas in Normandy was well publicized at the time of the invasion, but what people back home have failed to realize is the universal destruction throughout France, with Paris for the most part the conspicuous exception.

The damage outside the path of the invasion came first from Allied bombing and second from the Germans, who destroyed what they could as they pulled out of the country they had occupied for four years. Some additional destruction, small by comparison, was caused later by German bombing of the French areas occupied by Allied forces.

In the course of the tour, we saw long lines of shattered freight cars still standing on the tracks—at the same spot, apparently, where they had been hit by American medium bombers and fighter bombers. This was not once, but half a dozen times at least. Nor did the strings of charred and crumpled cars seem to be on side tracks. In several instances they were on what appeared to be part of the main French rail system.

It is a rare thing to see a railway train, either passenger or freight, in France and, nine times out of ten, it will be a military train. Likewise from the air you see a very few railway bridges that are intact. You get a remarkable impression of the accuracy of precision bombing when you see one or two spans gone with virtually no damage done to the area immediately around the bridge.

The ports suffered perhaps the most serious damage of all. Even those put back into use by the military are mere ruined shells.

In Le Havre, the destruction extends literally for miles. The whole area back of the docks was razed by Allied bombing. The detailed story of this will probably not be told until after the war. The Germans, before they pulled out, made hash of the great dock installations, warehouses and trackage facilities.

The U. S. navy has done a remarkable job in restoring the port, so that today more cargo passes through than in peacetime. It is handled by means of ingenious, improvised floating docks rigged in the midst of the wreckage.

While many workers in Le Havre are able to find jobs with the navy in setting up temporary docks, others eke out a bare existence in the ruins. You see them painstakingly salvaging bricks, metal and whatever else has any value.

At Lyons, every bridge across the Rhone was destroyed by the fleeing Germans. Temporary structures carry civilians and military traffic supplying a French bomber group, part of the first tactical air force.

That base, incidentally, is an example of what accurate bombing can do. While it was occupied by the Germans, American flyers bombed it and destroyed almost every installation on the field in about half an hour. Not a single civilian was killed in the course of that plastering, we were told at Lyons.

Seeing this destruction makes you realize what the Germans are taking behind their lines from our tactical air forces. German railway yards, trains and key rail junctions are being constantly pounded. But you realize, too, when you see a large scale map of the German railway system, what an enormous job this is.

In the operations room I saw a map covering the entire wall which showed the intricate network of inter-connecting lines. When one line is bombed out or a bridge removed, traffic can be shifted to a temporary line while repairs are made. That is to say, the shift and repairs can be made if the force of military necessity is behind it.

Here in France, that necessity no longer exists except for a few main military supply lines. The repair of French transportation proceeds with painful slowness. French construction methods, always at a handicraft pace, now seem pathetically inadequate to the task of reconstruction.

The real lack, of course, is materials. The French have a claim on 250 tons of alloy steel now in Britain that is essential to the rehabilitation of the railway system. They have been trying in vain for weeks to get transportation to bring it across the channel.

The suffering of the French in this sixth winter of the war is not to be wondered at. Only a people of their frugal habits could have come through. After the bitter winter and the severe floods of the present, the great question mark is for the future.

GOVERNOR URGES AID FOR YUGOSLAVIA

OLYMPIA —(AP)— Gov. Mon C. Wallgren today urged citizens of Washington to aid the American committee for free Yugoslavia in its clothing collection drive during February and March.

Refrigeration
Domestic - Commercial
TODD C. HALLER
Phone 1040

FEET HURT?
INROLLING heels and ankles may well be considered the leading cause of foot trouble because of their disturbing effect on the entire foot structure. The 26 foot bones are very closely held together, and when the heel bone (which is the largest and most important bone in the foot structure), is forced out of alignment, the bones in the arch also sag out of position.
To support body weight properly, the heel should be directly under the ankle, in a staright vertical line.
The Health Spot Shoe has a special support built in at the inner edge of the heel to hold the heel in its correct position. This is the patented Health Spot wedge found only in Health Spot Shoes.
TYLER'S
HEALTH SPOT SHOES
Professionalized Shoe Fitting
122 East First

Union Drug
For more than 20 years we have filled prescriptions as your physician ordered—honestly, accurately and reasonably.
Trusses—Elastic Hose
Phone 555

Society and Club News

Social Calendar

TONIGHT
Woman's Literary Club, 2 p.m., clubhouse.
VFW Auxiliary, 8 p. m., GAR hall.
SATURDAY, FEBRUARY 17.
Woman's Relief Corps, regular meeting, GAR hall, 2 p.m.
Black Diamond Community Club dance, members and invited guests only.
MONDAY, FEBRUARY 19
Ladies' Music Club, Literary clubhouse, 8:00 p. m., program at 8:30 p. m.
Past Matrons' Club of Eastern Star, 1:30 dessert luncheon, with Mrs. Mary Parr, 903 S. Pine. Mrs. J. V. Venables, cohostess.
TUESDAY, FEBRUARY 20.
Sarah Circle of First Methodist Church with Mrs. A. J. Cosser, 110 E. Seventh, 2 p.m.

Red Cross Sewing room, First and Peabody, open 1 to 4, Tuesday through Friday.

SPAR Becomes Valentine Bride Of Navy Man

Miss June Lorraine Bucy, seaman, first class in the United States coast guard women's reserve became the Valentine bride of Leo J. Fairman, aerographer's mate, first class, USN, at ceremonies in the First Baptist church Wednesday evening, February 14. The Rev. H. R. Cederberg read the marriage vows in the candlelit church decorated with calla lillies and azaleas.

The bride who is stationed at the local coast guard base, is the daughter of Mrs. Gilbert Adams of Elizabeth, Pennsylvania, and the groom, stationed at Quillayute, is the son of L. S. Fairman of Cheboygan, Michigan. Music for the wedding was furnished by Mrs. H. R. Cederberg who sang "Always" and "I Love You Truly."

The bride, was given in marriage by Don Taggert, and she wore a long, white net and taffeta gown with a fingertip length veil falling from an Elizabethan tiara. Her bouquet was an orchid surrounded by gardenias.

Bridesmaid was Miss Alberta Hammann, seaman, first class, SPAR, who wore a blue taffeta gown and carried a bouquet of talisman roses. Best man was Robert A. Daggett, AerM 2/c, USN, of Quillayute, and the ushers were Kent Howard Nichols, SpY 3/c, USN, of Quillayute, and Carl S. Zombraz, PhM 3/c, stationed with the coast guard at Neah Bay.

At the wedding, Mrs. Don Taggert represented the bride's mother and wore a black and white checked suit with a corsage of gardenias. Mrs. Reva Childs of Bremerton, special friend of the couple, wore a blue dressmaker suit and a corsage of camellias and roses.

RECEPTION HELD

Immediately following the ceremony a reception was held for the wedding party and guests at the home of Mr. and Mrs. Don Taggert, 213 W. Thirteenth.

Assisting at the reception were Mrs. Wano Hendrickson and Miss Ethel Burroughs, seaman, first class, SPAR.

The Taggert home was decorated with hyacinths, and the bride's table centerpiece was of tulips and camellias, surrounded by white candles.

Mr. and Mrs. Fairman are on a short wedding trip to Victoria and Vancouver, before returning to duty at their respective stations.

* * *

Valentine Motif At Card Party

Valentine decorations enhanced the Legion hall Wednesday afternoon for the American Legion Auxiliary card party.

Nosegays of spring flowers decorated each of the fourteen tables. The mantlepiece above the fireplace was decorated with a scene depicting an -old-fashioned Valentine, made of candles, ribbons, ruffled paper and a small figurine. Bouquets of pussy-willows were placed about the hall.

Prizes for the afternoon went to Mrs. Jewell Pedersen, Mrs. Louis Mosher and Mrs. Sid Larson. Proceeds from the card party are used for veterans hospitals throughout the state.

Co-chairmen for the affair were Mrs. E. N. Fitzgerald, who decorated the hall, and Mrs. A. H. Larrabee.

* * *

Eden Valley Club Has Meeting

Mrs. Sophia Norton and Mrs. Bernice Ross were hostesses to sixteen members of the Eden Valley Home Economics Club at the Grange hall Thursday, February 15. Red Cross sewing was passed out and the ladies painted and papered the kitchen of the hall. This work is to be completed at the next meeting. Quilts were awarded to Mrs. Ethel Cayanus and Harvey Keller.

A canned food shower is planned for the club. The food to be used in cases of emergency.

Banquet Honors Baptist Youth Fellowship Group

Sixty-two young people of the Baptist Youth Fellowship were entertained at a banquet at the First Baptist church Wednesday, February 14, sponsored by the Baptist Women's Society.

The toastmistress, Miss Norma Swanson, led the group in community singing. Other numbers on the program were three songs by the Roosevelt high school sextet, accompanied by Miss Frances Fields; three accordion solos by Miss Elaine Crist, and a talk on "Looking Forward," by the Rev. J. T. Albertson of the First Methodist church.

Rev. Albertson pictured the Youth Fellowship group 25 years from now, looking in a mirror over the past 25 years. He numerated what the church was doing and had done in contributing to the success of their lives.

Programs for the occasion were made by Arthur McLean and Adele Senz and the church rooms were decorated in a Valentine motif.

* * *

Valentine Formal Held at USO

Members of the local Girls Service Organization and invited guests were hostesses to Olympic Peninsula servicemen at a Valentine formal at the USO Wednesday evening, February 14.

Decorations were in a Valentine motif and refreshments were served. Music was furnished by Lou Michaels and his Melody Swingsters. Attending the dance were servicemen from Camp Hayden, Quillayute, Neah Bay and the local coast guard base.

Planned for the weekend are an invitational officers' dance at the Quillayute naval base, and an invitational non-commissioned officers' dinner-dance at Camp Hayden Sunday evening. An enlisted men's dance is scheduled at Quillayute on Wednesday, February 21.

Victory Menus

SPICY PEAR DESSERT
Baked Flounder Creole
Fluffy Rice
Steamed Broccoli
Popovers
Seckel Pear Pie
(Recipes serve four)

BAKED FLOUNDER CREOLE
Baked Flounder Creole
1 lb. flounder fillet (or any boned white fish).
4 large stalks of celery, diced
1 small green pepper, chopped
2 small carrots, diced
1 onion, minced
1 can condensed tomato soup
2 tablespoons butter or substitute
Salt and pepper
Paprika

Grease shallow baking pan (or glass baking dish) with ½ tablespoon butter and arrange slices of fish in pan. Season with salt and pepper. Mix vegetables with tomato soup and pour over fish. Dot with remaining butter and sprinkle with paprika. Bake at 300° three-fourths of an hour.

Seckel Pear Pie
1 lb. seckel pears sugar
¾ cup brown
¼ teaspoon salt
1 cinnamon stick
Plain pastry
2 teaspoons butter or substitute
¼ teaspoon nutmeg
¼ teaspoon cinnamon

Peel and quarter the pears, removing cores. Stew in ⅔ cup boiling water with cinnamon stick for about ten minutes. Do not let pears get too soft. Remove cinnamon stick. Line pie plate with pastry. Put the stewed pears with about ⅓ cup of juice into the pastry shell. Mix sugar, salt and spice and sprinkle over pears. Dot with butter. Cover with crust and prick design on top with fork. Bake at 450° ten minutes. Reduce heat to 350° and bake 30 minutes longer.

Don't Dread Wearing Glasses
No need to dread wearing glasses. Gone are the ugly, ill-fitted glasses of a few years ago.
Here in their place are smart, comfortable glasses designed to fit your features and flatter your face.
If you need glasses, consult
Dr. Frank A. Nigro
Optometrist
103 East First Phone 13

Mrs. Pearson Heads Campaign

Mrs. Petrus Pearson, Jr., is chairman of the residential war fund drive for the Red Cross and met with her leaders in the campaign at luncheon in the Lee Hotel Thursday.

Colonels who will direct the work in their districts are Mrs. Wilbur Hughto, Peabody Heights; Mrs. W. E. Breitenbach, Sunrise Heights; Mrs. Dan Robertson, Lincoln east to Francis; Mrs. Paul Neer, Cherry Hill; Mrs. Gene Burdick, Pine Hill; Mrs. C. A. Edmiston, Lincoln Heights.

Meeting with the women were Miss Elizabeth Case, chapter executive secretary; Robert Sullivan, war fund chairman, and John Lewis, chapter chairman.

Talks on aspects of Red Cross work both overseas and in Clallam county were given by Sullivan and by Miss Case and leaders received their instructions and materials.

"God's Word For Today"

A daily scripture quotation will appear under this heading each day of the Lenten season.

AT the same time came the disciples unto Jesus, saying, "Who is the greatest in the kingdom of heaven?" And Jesus called a little child unto him, and set him in the midst of them, and said, "Verily I say unto you, Except ye be converted, and become as little children, ye shall not enter into the kingdom of heaven.

"Whosoever therefore shall humble himself as this little child, the same is greatest in the kingdom of heaven.

"And whoso shall receive one such little one in my name receiveth me. But whoso shall offend one of these little ones which believe in me, it were better that a millstone were hanged about his neck, and that he were drowned in the depth of the sea."

—Matthew 18:1-6.

CHEHALIS IS SEEKING SOME STATE LAND

OLYMPIA —(AP)— Conveyance of 12.5 acres of state lands to the city of Chehalis is sought in a bill introduced today by Reps. Arthur S. Cory and George R. Thompson (both R-Lewis). The property lies between Williams Avenue on the north, 13th St. on the east, Johnson Avenue on the south and the Cowlitz Chehalis and Cascade railway on the southwest. The northwest corner occupied by the state highway department, would be excepted from the proposed conveyance.

(Paid Advertisement)
Friend or Enemy?
Your stomach may be your worst enemy—if you don't treat it right. Eating food that doesn't agree with you, then using a harsh or violent laxative to ward off trouble is a poor way to make friends with your stomach. Carrol's Stomach Relief quiets and soothes, relieves indigestion, and helps prevent heartburn. Get Carrol's at the Pay-N-Save Drug Co., 115 North Laurel, today!

IS A COLLEGE EDUCATION WORTHWHILE?
Of each 100 College Graduates-by age 40
75% Executive Positions
17% In-Between Jobs
8% Ordinary Work
(from survey of U. S. College Graduates)
Comparison based on total earnings by age 60—
College $144,000.00
High School $88,000.00
Untrained $64,000.00
(from Dean Lord Study)

A NEW EASY WAY TO SEND YOUR CHILD TO COLLEGE
B. M. A. Guaranteed Scholarship PLAN PAYS
$100* ANNUAL TUITION FEE beginning each college year
$90 MONTHLY EXPENSES for 10 months, each four years
$234 CASH FOR GRADUATION
*Amounts decreased or increased to fit individual needs.
Parent also can provide for self, and all members of immediate family:
Payment for HOSPITAL AND SURGEON'S Expenses and guaranteed income to you when disabled by ACCIDENT OR SICKNESS
Also income for your Retirement—or monthly income checks for your dependents. All with B.M.A. "All-Ways INCOME PLAN" for one convenient monthly payment. Mail the coupon.
Business Men's Assurance Co
KANSAS CITY 10, MISSOURI
L. J. Aries—Audett Hotel
Port Angeles, Washington
Furnish details of B. M. A. Guaranteed Scholarship Plan and "All-Ways Income Plan."
Age of Child .....
Parent's Name .....
Address .....
City ..... State .....
Age ..... Occupation .....

WE INVITE YOU TO TUNE IN ON
CHAPEL MOMENTS
Every Sunday Afternoon
From 3:30 to 4:00
ON RADIO STATION
KONP - 1450 kc.
The Apostolic Faith

OPEN MARCH 3rd
● freshly painted—
● 'n cleaned—
● 'n scrubbed—
● 'n polished—
● 'n scoured—
To Keep It A Fact—As Well As A Slogan
That It's Always "Awful Fresh" at Tenny's
WE ARE CLOSING SUNDAY NIGHT FEBRUARY 18, FOR TWO WEEKS
Open Again Saturday, March 3
"It's Awful Fresh" at
Tenny's

"Ah! Now I Can Breathe Again!"

Wonderfully quick, a little Va-tro-nol up each nostril helps open the nasal passages—makes breathing easier—when your head fills up with stuffy transient congestion! Va-tro-nol gives grand relief, too, from sniffly sneezy distress of head colds. Try it! Follow directions in folder. VICKS VA-TRO-NOL

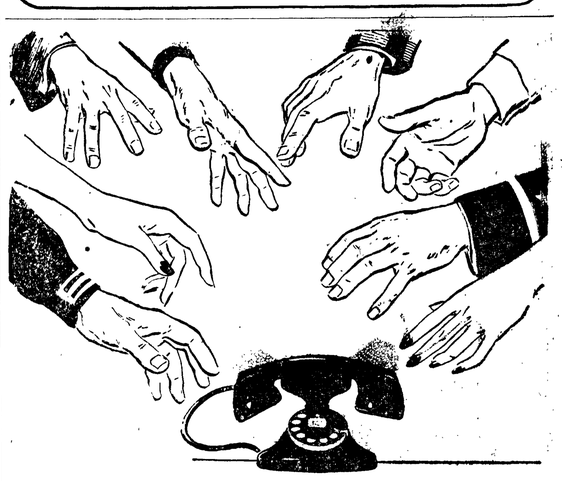
Sometimes there's an Extra Rush on Long Distance
Every day, millions of hands reach for the telephone to use Long Distance. Most of those calls go through quickly.
But sometimes there's a crowd on certain lines. Then Long Distance will say, "Please limit your call to 5 minutes."
That helps everybody.
For Victory—Buy United States War Bonds
THE PACIFIC TELEPHONE AND TELEGRAPH COMPANY
106 N. Laurel - Telephone 900

Furs
Mr. Phil Trippy
of the Trippy Fur Co.
Seattle, Wn.
Will Be at Our Shoppe
Saturday Only
February 17
With his usual showing of fine furs of unusual style and beauty.
Smart Shoppe
110 South Lincoln Phone 588

The LEE HOTEL COFFEE SHOP
Offers You
a thrilling treat in two hours of the best in dinner music in their main dining room from 5 to 7 p.m. every Sunday . . . Featuring
Lou Michael's "Sophisticated Trio"
Playing the Hits of the Last 20 Years

Rule ants out of your kitchen with a line of sodium fluorite powder along "ports of entry."

BASKET BALL

Tonight

8:00 P.M.

HIGH SCHOOL GYM

TOWNSEND HIGH SCHOOL

vs.

PORT ANGELES HI

Preliminary Game—7:00 O'Clock

TOWNSEND B SQUAD

vs.

ANGELES B SQUAD

Admission
Adults—50c
Service Men and Students—40c

Bills Passed

The following bills were passed by the Washington state legislature Thursday, February 15:

(By The Associated Press)

BY THE HOUSE

HB 175 (Bernethy D - Island) Makes it misdemeanor to cut Christmas trees without owner's consent.

HB 227 (Young D-Grant) Creates motor vehicle safety division of state patrol.

HB 223 (Cramer R-King) Permits business partners to take out insurance policies on one another's lives.

HB 222 (Comfort, R, and Vane, D, both Pierce) Amends real estate regulations to define fraudulent practice and set certain standards.

HB 294 (Insurance committee) Brings state insurance tax laws in confromity with inter-state commerce requirements.

BY THE SENATE

SB 89 (Rosellini D-King) Prohibits sale or purchase of bakery products on consignment, or at a discount or allowance that isn't open for all purchasers.

SB 143 (Gallagher and Forbus, both D-King) Requires all moneys received from rentals or sale of county tax property to be credited to current expense fund.

SB 144 (Rosellini D-King) Requires the enrichment of flour and bread to meet certain vitamin and mineral content.

SB 136 (Jackson D-Pierce) Includes service workers in hotels, clubs and apartments in workmen's compensation act.

SB 12 (Davison R-King, Lee R-YLewis) Creates a second - injury fund for workmen's compensation; provides payment from it for second injuries.

SB 132 (Neal D-King) Provides for partial payment of licenses for trailers, and tractors when part of year elapsed.

Phone 405

for

EXPERT OIL BURNER

and

Plumbing & Heating Service

J. L. ZAHROBSKY

PLUMBING AND HEATING SERVICE

Down the Stairs
First and Laurel

RADIO Programs

TONIGHT

5:00—KONP, Olympic Trading Post.
6:00—KOMO, Waltz Time.
6:30—KIRO, That Brewster Boy; KONP, Port Townsend Leaders Speak.
7:30—KIRO, Skippy Theatre.
8:00—KJR, Army Nurse.
8:15—KONP, Port Townsend vs. Port Angeles, basketball.
8:30—KIRO, It Pays to Be Ignorant.
9:00—KOMO, Furlough Fun.
9:30—KIRO, Thin Man.
10:30—KONP, Dance Orchestra.

SATURDAY, FEBRUARY 17.

9:30—KOMO, Atlantic Spotlight.
10:00—KIRO, Grand Central Station.
1:30—KONP, Church Announcements.
4:15—KIRO, Coast Guard.
4:30—KONP, Smitty and the Harmonaires.
5:00—KIRO, Danny Kaye.
6:00—KOMO, National Barn Dance.
6:45—KIRO, Saturday Night Serenade.
7:00—KOMO, Judy Canova.
7:15—KIRO, Mayor of the Town.
7:45—KONP, Your Sports Spotlight.
8:00—KJR, Early American Dance Music; KOL, Washington Town Meeting of the Air.
8:00—KONP, Clallam County Barn Dance.
9:00—KIRO, Your Hit Parade.
10:30—KONP, Dance orchestra.

HOMER JONES TRAINS FOR SEA DUTY

SEATTLE —(AP)— Lt. Lloyd Weir, USNR, was named yesterday to succeed Comdr. Homer R. Jones, former Bremerton mayor, as acting public relations officer of the 13th naval district. Weir is a former Spokane and Seattle newspaperman. Jones was ordered yesterday to report for duty with the Atlantic fleet service force.

FULLER PAINT SHOP

715 South Lincoln St. Phone 1671

For A Complete Line of Paints, Enamels, Varnishes and Stains.

Wall Paper and Oil Cloth—While It Lasts.
Waxes—Self Shine and Super-Gloss.
Sanders for Rent.
Contracts taken on Outside and Inside Paint Jobs.
Also Paper Hanging by Experienced Painters and Paper Hangers.

SHOP AT THE FULLER PAINT SHOP

The Favorite of MEN

For DRESS and BUSINESS WEAR OXFORDS in CALF By 'Jarman"

- Smartly Styled
- Fine Craftwork
- Quality Leather

TYPICAL of the fine selection of men's shoes at McLean's is this handsome pair of all-occasion oxfords in brown or black highly polished calfskin. Part of a new shipment, they are here in all sizes.

$7.50

PLEASE BRING RATION BOOK NUMBER THREE

See Our Whole Collection of Men's Dress Oxfords, Dress and Casual Shoes

McLean's Shoe Store

107 North Laurel

LOCALS

Ration Calendar

SHOES—Book III, airplane 1-2-3 valid indefinitely.

SUGAR—Book IV, stamp No. 34 valid through Feb. 28. No 35 valid through June 2.

PROCESSED FOODS — Book IV, Blue stamps X5 through B2 valid through March 31. C2-G2 through April 28. H2-M2 through June 2.

MEAT, CANNED FISH, BUTTER, FATS, CHEESE—Book IV, Red stamps Q5-S5 valid through March 31; T5-X5 through April 28; Y5-D2 through June 2.

GASOLINE—A14, four gals. each, expire March 21. Do not alter 1944 license endorsement. Write 1945 license number on book cover only.

TODAY'S TIDES

Second low	12:54 p.m.	2.9 ft.
Second high	6:26 p.m.	6.0 ft.

SATURDAY, FEB. 17

First low	12:48 a.m.	1.9 ft.
First high	7:29 a.m.	7.2 ft.
Second low	1:56 p.m.	2.3 ft.
Second high	7:50 p.m.	4.5 ft.

OFFICIAL SUNRISE, SUNSET

	Sunrise	Sunset
February 16	8:20 A.M.	6:36 P.M.
February 17	8:18 A.M.	6:38 P.M.
February 18	8:16 A.M.	6:40 P.M.

PUD HEARING WILL BE HELD—Jefferson county commissioners granted a public hearing on the matter of the Clallam county PUD's application to serve residents of Gardiner, in Jefferson county with public power. Date of the hearing has not been set. The decision to grant the public hearing was made last Tuesday when Max Schmuck, chairman, and Cliff Cowling, manager of the Clallam county Public Utility Commission met with the board of Jefferson county commissioners.

(Advertisement)

KONP

Dial to 1450 kc.

WEEKEND Radio Programs

Saturday:

A.M.
6:30—Hotcakes & Coffee Request.
7:00—Breakfast News.
7:15—Hotcakes & Coffee Request.
8:00—Haven of Rest.
8:30—Your Morning Parade (Band)
8:45—What's Doing Today?
9:00—Mid-Morning News.
9:15—Hymns for the Day.
9:30—Today's American Hero.
9:45—Morning Melodies.
10:00—Keyboard and Console.
10:30—Radio Women's Club.
10:45—Music for the Kitchen.
11:00—Range-Land Melodies.
11:30—Lunch-Time Varieties.
P.M.
12:00—Noon-Time News.
12:15—Cook-House Harmonies.
1:00—Light Concert Gems.
1:30—Church Announcements.
1:45—Recital Time.
2:00—Tunes of Today.
2:30—Matinee Melodies.
3:00—Afternoon News.
3:15—Request Club.
4:30—Smitty and Harmonaires.
5:00—Olympic Trading Post.
5:30—Melody Bulletin Board.
6:00—Dinner-Time News.
6:15—What We Are Fighting For.
6:30—Dinner Melodies.
7:00—Bing Crosby Sings.
7:15—It's Polka Time.
7:30—Music for Mother and Dad.
8:00—Clallam County Barn Dance.
9:00—Night News.
9:15—Down Memory Lane.
9:30—KONP Floor Show (Requests)
10:30—Dance Orchestra.
11:00—Final News Flashes.

Sunday:

A.M.
9:00—Mid Morning News:
9:15—Your Morning Parade.
9:30—Bunk-House Serenade.
10:00—Melodies of Today.
10:30—Symphony Hall.
11:30—Holy Trinity Lutheran Church.
12:00—Noon-Time News.
P.M.
12:15—American Legion Program.
12:30—Keyboard and Console.
1:00—Mid-Day Varieties,
1:30—Light Concert Gems.
1:45—Gold Stripe (V.F.W.) Pgm.
2:00—Assembly of God, Sequim.
2:30—Sleepy-Time Music.
3:15—Recital Time.
3:30—Apostolic Faith Program.
4:00—Old Fashioned Revival Hour.
5:00—Sunday Matinee.
6:00—Dinner-Time News.
6:15—Supper-Time Melodies.
7:00—Sunday Night Radio Party.
9:00—Night News.
9:15—Sleepy-Time Tunes.

Special Programs Next Week:

MONDAY EVENING:

8:45-9:00—"A Pair of Gloves," starring Clayton Collier, Norman Lloyd and Byron McGrath. Drama program presented in connection with the Russian War Relief Campaign.

WEDNESDAY EVENING:

8:00-9:00—"Convoy to Russia," starring Richard Arlen. Drama program presented in connection wtih the Russian War Relief Campaign.

Listen to KONP Every Day On 1450 Kilocycles.

THE VOICE OF THE OLYMPIC PENINSULA

Coming Events

TONIGHT

Eagles' Aerie, observance of 47th anniversary, 8 p.m. Show, initiation, lunch.

Fairview Grange dancing party, at Grange hall. Members and invited guests. Ladies take sandwiches.

SATURDAY, FEBRUARY 17.

Order of Runneberg, Literary clubhouse.

Mt. Pleasant Association dance, members and invited guests, 9 p.m. Ladies bring sandwiches.

MONDAY, FEB. 19

Mountainview Rebekah Lodge, 8:00 p.m., IOOF hall. Social hour and lunch.

Canadian Legion and Auxiliary, 8 p.m., with Dr. H. H. Butler, 1108 S. Oak.

Crescent Council No. 18 Royal and Select Masters, 8 p. m., Masonic Temple, work in select degree, refreshments.

Clallam Lodge No. 72, IOOF, 8 p. m., IOOF hall. Initiation.

TUESDAY, FEB. 20

Port Angeles Lodge No. 69, F. and A. M., 7 p. m., Masonic Temple, First degree.

The Bary Ensemble, Community Concert, Roosevelt auditorium, 8:15.

Wandering Scribe

Pictures . . . Of more or less naked women . . . Have a habit . . . Of appearing unexpectedly . . . In unexpected places . . . In this newspaper . . . One day . . . They will be . . . In or near church column . . . Then again . . . On society . . . Front . . . Or local pages . . . It is uncanny . . . Mats from which . . . Cuts are made . . . Are sent out . . . From editorial office . . . None of the mats . . . Are of naked women . . . The paper comes out . . . Carrying one . . . On about every page . . . We look over the cut table . . . Where the cast pictures are kept . . . Not a woman in sight . . . But many nice gruesome . . . War pictures . . . Just aching to be printed . . . Think now . . . Here is one day . . . When we will not . . . Have to look at some bathing beauty . . . Or pin-up girl . . . Check up . . . On the forms of paper . . . Before printed . . . See nothing . . . But slaughtered Japs . . . Blazing ships . . . Feel pretty good . . . Grab Checking copy off press . . . When it rolls . . . Find girl with sarong . . . And smile . . . On one page . . . Among pill ads . . . Another without sarong . . . But with smile . . . Over story of WCTU . . . Or Christian Endeavor meeting . . . And on page . . . Where should be . . . Picture of dead Jap . . . Or nazi . . . Is pin-up girl . . . Beauty queen . . . Of Beaver Dam . . . Or Rippling Waters . . . Standing on her toes . . . In her birthday suit . . . So conclude . . . It is conspiracy . . . Between casting room . . . And make-up department . . . And they must do it . . . By sleight-of-hand . . . Or something . . . And after all . . . Who can fathom . . . The mental process . . . Of a printer . . .

TO HAVE VACATION—Mr. and Mrs. Clyde C. Tenny are leaving soon on a two weeks' vacation to visit friends in Spokane, Seattle, Vancouver and Portland.

FROM YAKIMA — Mrs. Ivan Black, accompanied by her daughter, Ellen, arrived from Yakima Wednesday to visit her son and daughter-in-law, Mr. and Mrs. Edward Black, 308 South Pine. They plan to stay until Monday.

EAGLES ANNIVERSARY TONIGHT — At the meeting of the Port Angeles Aerie of Eagles tonight the forty-seventh anniversary of the founding of the order will be observed with a vaudeville show, initiation and lunch. Ladies will be guests at the show and lunch.

QUEETS ROAD IS OUT — A slide on the Queets river county road caused by the heavy rains of last week will necessitate the rebuilding of about a half mile of that highway, Jack Lay, Jefferson county engineer reports. The slide is about six miles up the river from the Olympic highway.

BOGACHIEL BRIDGE REPAIRED — The suspension bridge across the Bogachiel river at the Cliff Wilson ranch is again in use after 30 feet of the center decking being torn out by a limbed snag during flood waters of last week. A county highway crew put new decking on the structure that accommodates automobile traffic and is the only means of reaching several ranches in the area.

STEELHEAD CAUGHT — Fishermen who went steelhead fishing the middle of this week caught fish in several streams of the county and observers say there should be good sport this weekend. Streams have been high and discolored but now have receded and Wednesday the Soleduck river was said to be in fair condition with prospects that it and other streams will be about right tomorrow and Sunday if cold weather continues in the hills. Several fishermen took limit catches of steelhead in the upper Soleduck Wednesday.

PAST EXALTED RULERS HONORED—It was past exalted rulers' night at the meeting of Naval lodge of Elks last night and the session was presided over by Kenneth Lewis who replaced Claude Phifer, present ruler, who was hazed by the former presiding officials. All the lodge official positions were filled by the veterans, who were, besides Lewis, Fred Strange, William Bissell, Nat Hawkins, C. B. Barnard, Herman Swanson, Fred Epperson, James B. Glenn, Dan Robertson of Naval lodge, and William Agen of an Ohio lodge and Lew Ingraham of Mount Vernon lodge. There was a vaudeville show and buffet lunch.

Weather Forecast

Partly cloudy with showers west portion today and tonight. Cloudy Saturday with rain west and showers east portion. Little change in temperature.

MARRIAGE LICENSE

Archie M. Cummings and Alice S. Kling, both of Port Angeles.

STOLEN BIKE—City police were notified this morning by Howard Seward, Eighth and C streets, that his red, Zenish bicycle was stolen from the Lincoln theater some time last night. He gave the license number as 122.

BORN AT PENSACOLA — Mrs. J. W. Hooker, Sr., received word today of the birth of a great-granddaughter on February 15 at Pensacola, Florida. The baby girl is the daughter of Lieut. and Mrs. James H. Nolan. Mrs. Nolan, the former Princess Altick, lived in Port Angeles and attended school here until her parents moved east a few years ago.

RETURN FROM CALIFORNIA—Mrs. Leonard Stevens and young daughter, Sharon Kaye, and Mr. and Mrs. Robert L. Carpenter, arrived here last weekend from San Leandro, California, where they have resided for the past five months. Leonard Stevens, USNCB, has been transferred to Port Hueneme, California. The Carpenters left again for California on Tuesday noon, where he is stationed with the seabees at Camp Parks. Mrs. Stevens is the daughter of Mrs. John Latvala and Mrs. Carpenter, daughter of Mr. and Mrs. Jeff Brown of this city.

TELEPHONE Office 98 Residence 98

Wm. P. Baker M. D.

GENERAL PRACTICE

108 Warren Morse Bldg.

DANCE Tonight BLUE DANUBE

TWO MISSING BOMBER CREW MEMBERS RETURN

WALLA WALLA — (AP) — Return of two members of the crew of a heavy bomber listed as missing near Troy, Ore., was announced by Col. David Wade, commanding officer of the Walla Walla army air field, last night.

Col. Wade said the two men parachuted from the plane.

Nothing has been heard of the plane nor other members of the crew, he said.

STOCKS DECREASE AGED WHISKY

NEW YORK—(AP)—Aged whiskey stocks decreased consistently during 1944 and now are about 57 per cent of normal, Allied Liquor Industries, Inc., reported today.

The organization said stocks aggregated about 241,000,000 tax gallons on Dec. 31 (after evaporation and leakage losses), compared with 302,000,000 on Jan. 1, 1944, and a prewar normal whiskey inventory level of approximately 425,000,000.

DANCE

FAIRVIEW

SATURDAY NIGHT

Music by the Rhythm Rangers

RADIO SERVICE Exclusively!

ALL WORK GUARANTEED 30 DAYS

You Save Money By Bringing Your Set In

Radio Service Appliance Co.

406 South Lincoln

PHONE 1482

From where I sit ... by Joe Marsh

Trophies of a Happy Marriage

The Cuppers are about the happiest married couple in our town. Comfortable off, too, after Dee's fifty years of honest work. But their two most prized possessions are an old beer mug and an 1890 Floradora hat.

When they were first married, Dee allows he couldn't stand the hat; while Jane turned her nose up (privately) at Dee's fondness for a friendly glass of beer from time to time. But each figured it was the other's right ... so they lived and let live.

And as time went by, they realized that the hat and mug had become important symbols in their marriage—symbols of respect for each other's rights and differences of opinion.

From where I sit, a lot of marriages would be happier if there were more funny-looking hats and old beer mugs in the background. Tolerance is a mighty good foundation for living happily together.

Joe Marsh

No. 105 of a Series *Copyright, 1945, United States Brewers Foundation*

It's THE Leader PORT ANGELES' OWN STORE

For BETTER FABRICS

Fabric Firsts For Spring

Beautiful, fine quality fabrics from which to fashion your own spring wardrobe. Have the styles and fabrics you want and save money.

For "Hard to Get" Fabrics Try

THE Leader FABRIC SHOP

ASK FOR YOUR S. & H. STAMPS