# THE OLYMPIC TRIBUNE

VOL. LX. NO. 38 — Entered as Second Class Mail in Port Angeles Postoffice. — Port Angeles, Washington, Friday, December 14, 1945 — 8 Pages — Oldest Weekly Newspaper in Clallam County



**REASON TO BE PROUD**

Each of us can be proud of the bonds we have bought—especially of those we hold. Now, lets give the extra, vital effort to put the E bond drive over. Victory Savings bonds are the open sesame to personal peace for each of us and our nation.


## Fire Dist. 2 Completes Contract With City For Fire Protection

A five-year contract to furnish rural fire fighting equipment for the protection of Clallam County Rural Fire Protection District No. 2 has been signed by Mayor Vernon J. Robinson of the city of Port Angeles, and Fire District Commissioners Mrs. Eva Conaway and Austin Wyman.

The contract was signed in October but was subject to the underwriter's approval, which was recently granted.

Under terms of the contract effective January 1, 1946, the city will furnish equipment and the fire district housing for trucks used in the district. The district will pay $1,000 per year to the city with funds raised through a three mill levy on property in the fire district. First payment will be in February, 1946.

**DISTRICT AREA**

The district covers the area west to the Elwha river, including "The Place," east almost to Siebert's creek and the most populated area south of the city. This district was created by vote of the people at the November, 1944 general election.

Three former civilian defense trucks owned by the fire department will be stationed in the district. One truck has been in Gales addition for two years and the other two will be located at Laird's corner and Fairview. Housing for these trucks will be provided as soon as funds and materials are available, according to Mrs. Eva Conaway.

On each call to the district, the city fire department will take one piece of equipment and volunteers will man the district-stationed trucks. Volunteers serving without pay will come from the area where the trucks are stationed. They will, however, be covered by insurance which the fire district will provide, according to Fire Commissioner Wyman.

Fire insurance rates in the district will probably be lowered after an underwriter's survey, City Fire Chief Clay Wolverton said.

**MEETING HELD**

Fire district commissioners met in regular session Wednesday evening to discuss housing facilities for equipment.

The difficulty in providing the necessary shelters is not only obtaining materials but, funds being limited, co-operation must be had from residents of each district in the erection of the shelters, according to Wyman.

In order to receive the protective benefits of the fire trucks, residents of the district must take an active interest in seeing that housing is made available as soon as possible, Wyman said.

Fire hydrants ordered for Gales addition last summer may be received soon, as the committee has been notified that materials to make them are now available, he concluded.

Fire district commissioners are Warren Eacrett of Dry Creek, Mrs. Eva Conway, Gales addition, and Austin Wyman, Fairview.

## Store Manager Killed in Hold-up

SEATTLE —(AP)— A sawed off shotgun in the hands of an unmasked bandit blasted the life from Manager C. A. Stockberger, 47, of a downtown shoe store during the evening rush hour yesterday and police combed the city today in search for the killer and his accomplice in the holdup attempt.

Captain of Detectives K. O. Anderson said the pair strode into the store at 4:30 p.m., one shouting "this is a stickup" and the other crowding Stockberger into a corner. The manager started to raise his hands, was ordered to lower them, and was shot as he complied, Anderson said. The killer yelled "let's go" and the men fled. They got no loot.

Stockberger's widow, Irene, and their three-year-old daughter, Linda, survive.

Anderson said descriptions by witnesses prompted police to intensify their hunt for two men already wanted on warrants charging armed robbery and jailbreak. One he identified as "Rocky" Hurley, alias Harris, who escaped December 7 from the city-county hospital after he was wounded following a holdup. The other he said was Clarence J. Peltzer, who crawled to freedom through a hole in the attic of the city jail November 29.

The store's clerks and two or three customers witnessed the shooting, the detective said. A crowd gathered quickly and it was not known whether the pair got away in a nearby car or escaped by mingling with the throng.

### ROBBERY SUSPECT DIES IN HOSPITAL

LITTLE ROCK, Ark—(AP)—Matt Kimes, 39, Oklahoma badman held by federal authorities for a Texas robbery, died at 7:54 a.m., today at the Baptist State Hospital here.

Kimes had been in the hospital since Dec. 1 when he was struck down on a North Little Rock street by a poultry truck, ending a three-months manhunt over a four state area.

The former convict, furloughed last July from the Oklahoma penitentiary after serving 18 years for murder, suffered a fractured left leg, scalp and hand laceration in addition to internal injuries.

Unconscious when picked up after the accident, Kimes' identity was established when officers became curious about a pistol found at the scene of the accident and $1,635 found in his clothing at the hospital.

## Campaign Against Jaywalking Success

Police Chief R. O. Ide declared today the current jaywalking campaign is already a success, and has resulted in a marked increase in the rate of traffic through town.

Ide said he favored the proposed crosswalk on Front street merely as an experiment, and pointed out that the crosswalk would be the only stop on Front street.

There are already three stops on First street, and he would not endorse an additional crosswalk there. Food stores and the parking lots in the middle of the block make a crosswalk on Front street more essential, he said.

## Surplus Housing May Be Moved to Pacific Coast for Veterans

SEATTLE—(AP)—Conditions under which federal surplus housing, to accommodate the equivalent of 25,000 families, will be made available for war veterans in the Pacific Coast states, were outlined to the Pacific Coast board of intergovernmental relations here today.

Gov. Earl Warren, of California, stated the lack of housing for veterans on the west coast today was comparable to emergencies such as fire and flood, and placed himself on record as believing states should assist local communities in financing such projects.

Housing authorities said the federal government will transfer surplus housing to state and local units, without cost for the housing or furnishings. They said the local governments must foot the cost of moving the units, however, and estimated that fully half the 25,000 family units available must be moved to accommodate war veterans in places where they work or attend school. The government also stipulates that the housing must be destroyed when the veterans' need ceases.

Other surpluses to be made available to states and local governments include construction material, automotive, industrial and hospital equipment, farm machinery and building supplies.

**LUMBER AVAILABLE**

The Tacoma naval depot soon will make available some four million board feet of lumber for use in residential construction in this area. Robert Hayes of the reconstruction finance corporation said that in its lumber releases, the federal government intends that not more than 20 to 30 per cent will be set aside for exercises of government priorities for 10-day periods, and the bulk will be made available for private construction.

David Krooth, of the federal public housing authority, estimated that the nation will need 1,250,000 units of housing a year for the next 10 years to satisfy the demand for homes. He outlined federal aid for local governments in acquiring and clearing land for urban redevelopment if congress passes the Wagner-Ellender-Taft bill now in the senate.

Declarations as government surplus of six hospitals—four in California and two in Washington state—was announced by army representatives. They will be processed for lease or sale to state or local governments.

### EMPLOYMENT BILL TENTATIVELY ADOPTED

WASHINGTON —(AP)— The house tentatively adopted today a bill setting forth a federal policy of maintaining "a high level of employment."

Action came on a voice vote, and is subject to a roll call later this afternoon.

The tentative approval followed refusal of the house to accept the administration's so-called "full employment" bill.

Members rejected the "full employment" proposal by a 185 to 95 teller vote, when it was offered as a substitute for the "high level of employment" legislation.

### STRANGLED BY TREES

EVERETT—(AP)—Thomas A. Ziesing, about 37, was strangled to death late yesterday when a falling tree pinned his neck against a standing tree near Granite Falls.

(NEA Telephoto)

Sadako, Empress Dowager of Japan, arrives at palace in Tokyo, Japan, to visit her son, Emperor Hirohito. The 61-year-old mother of the Son of Heaven has been staying at Karizawa, Japan, since the country's surrender.

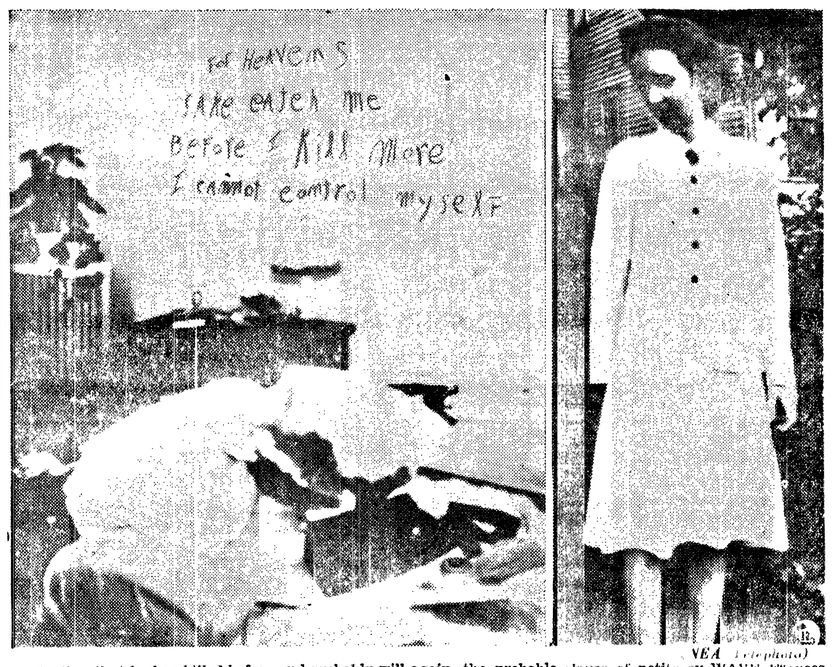


(NEA Telephoto)

Indicating that he has killed before and probably will again, the probable slayer of petite ex-WAVE Frances Brown, leaves message in lipstick on wall of a Chicago hotel-apartment, where the 33-year-old clerk and a girl friend lived. The body of Miss Brown, who was discharged from the services in September, was found stabbed, beaten and shot to death over the bathtub. Her roommate, a stenographer, had spent the night with a friend and could shed no light on the tragedy.

## Senate Committee Raises Ante for Columbia Basin

WASHINGTON—(AP)—The senate appropriation committee has cut nearly $1,600,000 from a house-approved appropriation for California's central valley project but raised the ante for the Columbia basin project in Washington state by $450,000.

The changes were made in a deficiency appropriation bill.

The committee increased the Columbia basin figure to $10,500,000. This amount, together with $10,000,000 from the reclamation fund will give the reclamation bureau $20,500,000 to start work on the huge irrigation project.

The committee also approved an appropriation of $23,300 for clearing snow from roads leading to the ski grounds of Mount Rainier National Park.

It cut the appropriations for the Central Valley project from $19,215,000 to $17,635,000. It eliminated $1,600,000 for switchyards at the Keswick power plant, $730,000 for the Oroville-Sacramento transmission lines and $50,000 for transmission lines between power stations. The committee added $800,000 for switchyards at Shasta and Keswick dams.

### SENATE REFUSES ITSELF MORE PAY

WASHINGTON—(AP)—The senate by a 47 to 24 vote today refused to grant itself a $2,500 increase in expense allowance.

The vote came after more than an hour of spirited debate during which Majority Leader Barkley (D-Ky) declared "no member needs this more than I do" but "I am unwilling to come through the kitchen for a raise."

Senator White (R-Me), the republican leader, supported the proposed increase pointing out that this already had been voted to members of the house.

The test came as the senate was acting upon an omnebus deficiency appropriations bill carrying more than 2,000,000,000, or some $600,000,000 more than previously approved by the house.

Both Barkley and Senator Byrd (D-Va), veteran economy advocate, termed the expense increase a "subterfuge."

Bridges, who won approval of the senate appropriation committee for the expense rider, said it would be a sad day for the country, if the senate "degenerates into a millionaires club."

Party lines split widely in the roll-call vote.

## Lumber Production Greatly Increased

SEATTLE—(AP)—The West Coast lumber industry should be producing upwards of 100 million board feet weekly soon, in contrast with the 53,686,000 board feet average in November, the West Coast Lumbermen's Association said today.

Most of its mills are again in operation, the monthly report said, following the end of the recent widespread strike, and an ample supply of logs lies at tidewater.

Unfilled orders increased by 30 million feet during the month, although acceptance of new business is still affected by uncertainties as to future operation. The industry still has a tremendous backlog of orders, 723 million feet, although it is down 22 per cent from a year ago. Gross stocks are 385,200,000 feet.

To aid in meeting the critical nationwide lack of housing, a large volume of lumber will be moving to retail yards from now until spring.

The November average weekly production was 33.1 per cent of the 1941-44 average. Orders averaged 60,152,000 board feet weekly and shipments 50,018,000 feet. The comparable October figures were: Production, 52,284,000 feet; orders, 57,673,000 feet; and shipments, 50,690,000 feet.

The year's 48 weeks production to date totals 5,446,591,000 feet compared with 7,365,570 feet the same time last year.

## Murder Charges Filed Against Alfred Cline

DALLAS, Texas—(AP)—Chief of Detectives Will Fritz today filed a formal murder charge here against Alfred L. Cline, now held in San Francisco, in connection with the death of an elderly woman in a Dallas hotel on October 17, 1944.

"Murder is filed against Alfred L. Cline in connection with the death of a person whose true name to the affiant is unknown, but who was known as Mrs. Alice W. Carpenter, by administering poison, the type of which is unknown."

The body was cremated on orders of a man who represented himself at the time as the woman's business agent.

Dallas officials started an investigation of the woman's death after the arrest of Cline, an ex-convict, on a charge of suspected forgery of estate papers.

**WITHHOLDING BUTTER**

WASHINGTON — (AP) — The agriculture department said today it is withholding from the civilian market 20,000,000 pounds of government butter until needs of the military services are determined.

## House of Commons Passes Bretton Woods Stabilization Act

LONDON — (AP) — The house of commons today gave final ratification to the Bretton Woods monetary stabilization pact, approval of which was one of the conditions laid down by the United States for a loan of $4,400,000,000 to Britain.

The measure was passed without dissent on its third and last reading and went at once to the house of lords. The action came barely 14 hours after commons had approved the terms of the loan by a vote of 345 to 98.

A sharp debate, punctuated by personal clashes between labor and conservative leaders, preceded the vote on the loan terms.

The bill was rushed to the house of lords for a first reading in hope of its clearance in time for royal assent before parliament's Christmas recess, December 20.

An opposition amendment by conservative Robert Boothby, seeking to limit Britain's liability to the world stabilization fund in the event of devaluation of sterling, was withdrawn when the government refused to accept it.

"It is quite obvious that if we have to withdraw from the fund it is practically because we have no gold or dollars left," said Boothby. "That is why I am concerned that we accept an obligation to repay this money to the fund in gold, or gold-convertible currency. It is a danger which disturbs me."

Chancellor of the Exchequer Hugh Dalton replied that the Boothby amendment would modify the obligation Britain was required to undertake if it signed the Bretton Woods agreement, and "it is, therefore, not one I can accept."

**TO BLOCK LOAN**

Lord Beaverbrook, whose newspapers have been among the loudest critics of the Anglo-American financial agreement, and who was a member of Churchill's wartime and caretaker governments, will seek to block approval of both the loan and the Bretton Woods plan in the house of lords on Monday.

In a previous motion, by which he sought to influence ratification in commons, Beaverbrook said the two measures "involve return to the gold standard, abolition of the sterling area and destruction of imperiol preference (in trade)."

Led by Former Prime Minister Winston Churchill, many conservatives abstained from voting and drew caustic criticism from Foreign Secretary Ernest Bevin, who headed the government's fight for loan approval.

## Germany May Get Cotton From U. S.

By Ovid A. Martin

WASHINGTON — (AP) — Germany may become an outlet for a part of this country's surplus of low-grade cotton.

The government is considering ways of placing at the disposal of German textile mills a part of the 2,500,000 bales of such cotton the government acquired before the war under its grower price support program.

The objective is two-fold: To help defeated Germany get back on its economic feet and to provide more cotton clothing for needy Europe.

Before the 30's, Germany was one of this country's biggest cotton customers. Then the reich turned to other cotton and to synthetic fiber.

The big problem in the program now under study is one of financing. One suggestion is that the cotton be made available to Germany by means of a loan provided either by the United States export-import bank or the commodity credit corporation. The latter agency holds title to the government-owned cotton.

Another proposal would involve purchase of the cotton by the United Nations relief and rehabilitation administration. UNRRA then would take payment for the cotton from the Germans in the form of textile for relief of other European countries.

## Murder of Eight Allied Nationals Charged Against First Japanese Tried for Atrocities

TOKYO—(AP)—The murder of eight Allied nationals was charged today in specifications filed by the U. S. eighth army against the first five Japanese to be prosecuted in Japan for prison atrocities.

A. U. S. military commission appointed to conduct the trials will meet in Yokohama Monday morning and arraignments may be held then. No date has been set for the trials, however.

The five Japanese are former prison camp officials and the specifications charge them with inflicting brutalities and suffering in hundreds of specific cases involving thousands of prisoners. Each defendant is charged with the death of at least one American.

The defendants, first of 300 to face trial:

Tatsuo Tsuchiya, a guard known to his suffering prisoners as "Little Glass Eye," accused of beating one American to death, with the aid of such Nippenese prison characters as "Mush Mouth," "Punk," "Speedo," "Mickey Mouse," and "Big Glass Eye," not otherwise identified.

Capt. Maichi Hirate of Muroran camp, Hokkaido, accused of causing the death of three Allied prisoners.

Lt. Kei Yuri, commander of a Kyushu camp, accused of responsibility for the bayonet slaying of one American and the starving of another.

Chotaro Furushima, commander of Gifu camp, Honshu, charged with one death.

Hiroji Honda, commander of Onahama camp, Honshu, charged with one death.

A few of the victims were named, including these dead:

Pfc. Robert Gordon Teas; Pvt. Noah G. Heard, and Cpl. James G. Pavlokus (home towns unavailable).

Cruelties listed in the specifications included deliberate starvation and forcing prisoners to stand naked in the snow.

**OPPOSE DIRECTIVE**

As Allied occupation authorities filed the accusations of "cruel, inhuman and brutal atrocities," opposition to one of General MacArthur's directives for Nippon's reform appeared openly in the ranks of diet members.

The expressed opposition to the directive, which is aimed at helping thousands of Japanese farmers to acquire ownership of land, accented the growing estrangement in postwar Nippon between city and rural inhabitants. The diet critics said the farmers already were better off than many urbanites and were refusing to sell badly needed food.

## Pearl Harbor Probe Runs Into Unexpected Snags

WASHINGTON —(AP)— The Pearl Harbor investigation hit two big snags today which threatened its future.

First the entire legal staff of the joint senate-house probe committee asked to withdraw from the case.

Then the committee's chairman, Senator Barkley (D-Ky) said he was thinking of resigning his post in the inquiry.

Both cited the widening scope of the investigation and the prospects of a prolonged sitting as a factor.

This pair of completely unexpected developments posed the question of how the investigation would continue. It has been planned to conclude it by January 3, but William D. Mitchell, chief counsel of the committee, said there were at least 60 more witnesses. Months would be required to examine them, he estimated.

Republican members of the committee sat in silence as their democratic colleagues discussed the problem without reaching any immediate solution.

The legal staff offered to help any new counsel the committee might secure, but Mitchell said that he and his aides could not remain longer than the early part of January.

Barkley called the staff's request to withdraw a "tragic" development and said he had "no idea" who might be willing to take over its work.

In discussing the possibility that he, too, might withdraw from the investigation by resigning as chairman, Barkley informed his colleagues that he expected to reach a final decision in the next few days. Before making it, he said, he would weigh his "relative obligations" to the committee and to the senate where he is majority leader.

## Nearly 330 Trapped Aboard Indianapolis In Damaged Quarters

WASHINGTON — (AP) — A navy court martial was told today that between 250 and 330 men were trapped aboard the cruiser Indianapolis in quarters which were damaged so badly the crew members were unable to make their escape.

Capt. Charles B. McVay, III, commanding officer of the Indianapolis, is charged with negligence and inefficiency in connection with its loss.

Ensign John Woolston, Seattle, damage control officer, on watch aboard the ship when she was sunk last July 30 with a loss of 880 lives, said he estimated from 250 to 300 men were sleeping in quarters in the area where the explosions occurred. In addition, he said, there were approximately 30 men on watch duty in the forward section, which was damaged by the blast.

His testimony closely corroborated other evidence that more than 800 of the ship's company got off the ship and into the waters before the ship sank, about 15 minutes after it was shaken by explosions.

He said he based his estimates on his inspection of the compartments during his damage control patrols of the ships immediately prior to the attack.

Many men owed their lives, he indicated, to the fact that because of the extreme heat they had chosen to sleep that night on open decks rather than in the close quarters below.

While he inspected the sleeping quarters, he said, they were far from filled.

## War Department Challenges Navy's New Security Plan

WASHINGTON — (AP) — The war department, in a gloves-off reply to the navy's new national security plan, challenged it as a "diversionary effort" to beat armed service unification and asked who paid for it.

Secretary of War Patterson told a news conference that the navy's plan introduced questions unrelatedly to the issue before congress—unification of the armed forces.

The army distributed at the news conference copies of "the navy plan for national security" and Patterson, with a dead-pan countenance, remarked before wading into it.:

"I am assisting the navy department this afternoon in distributing its pamphlet entitled 'The Navy Plan for National Security.' When pamphlets are as fancy as this, I think that people generally call them brochures."

Lt. Gen. J. Lawton Collins, the department's expert on unification, raised the question about the origin of the navy publication which was submitted to the senate military affairs committee Wednesday.

"I have been unable to find out who printed it and who paid for it," Collins said.

Asked what he meant by his remark, Collins replied:

"We haven't got any money to answer this."

Patterson also took cognizance of Secretary of the Navy Forrestal's statement before the senate military committee yesterday that the navy had notified all its personnel they would be "uninhibited and free to say what they think" of merger proposals. Forrestal said he had asked Patterson to issue a similar directive.

Patterson told the press conference that the army did this weeks ago and he had so informed Forrestal in a letter.

William A. Stanfill, above, is the new U. S. senator from Kentucky succeeding Albert "Happy" Chandler, who resigned to devote his full time to his job as baseball commissioner.

## Rebellious Forces Threaten Capture of Azerbaijan Capital

By Joseph Goodwin

TEHRAN—(AP)—A high government source said today rebellious tribesmen threatened imminent capture of the Azerbaijan province capital of Tabriz, and the town of Ardabil, 110 miles to the east.

The announcement came as Provincial Governor Bayatt arrived in Tehran by air from besieged Tabriz. Bayatt said he had been forced to leave by leaders of the movement for local autonomy. He said he was accompanied to his plane by Jafar Pishehavari, president of the newly formed Azerbaijan government and democrat party leader.

Iranian garrisons in both cities were reported surrounded by insurgent forces, demanding immediate surrender. The embattled forces at Ardabil was said to be hemmed in by 2,000 attackers.

The Tabriz garrison, said a government official, was awaiting orders from Tehran to fight or surrender. Orders to both garrisons were dispatched in code last night, but their nature was not disclosed.

British Ambassador Sir Reader Bullard, and U. S. Embassy Representative John D. Jernegan, left Tehran by plane for Moscow today and the three-power foreign ministers meeting. Spokesmen at both embassies said the purpose of the trip obviously was to discuss the Soviet attitude toward what the Russians have described as a democratic party revolt in the troubled northwestern Iran area.

Premier Ibrahim Nakimi also prepared to leave for Moscow for discussions with the soviet government. The Iranian ministry of foreign affairs appealed to Russia, Britain and the United States to withdraw their troops from the country immediately.

### THREE JAP OFFICERS SENTENCED TO HANG

KWAJALEIN —(AP)— Three Japanese officers were sentenced to the gallows today for the slaying of three American airmen on Jaluit atoll in March, 1944.

The military commission which yesterday adjudged them guilty let off a fourth defendant with a 10-year sentence.

On Tuesday six other Japanese were sentenced to hang for beheading five Americans whose bombers crashed on Mili atoll.

The three sentenced to be hanged for the Jaluit slayings were Lt. Tsugio Yoshimura, Ensign Mamoru Kawachi and Warrant Officer Toshimoto. Each admitted having stabbed or shot to death one of the fliers. Ensign Tadashita Saka was given 10 years.

**NO HOLIDAY DRAFT**

WASHINGTON —(AP)— No selective service registrants will be inducted into the armed forces or called for pre-induction examination during the holiday season.

Selective service today notified local draft boards that the ban will be in effect from December 20 through January 2.

Robert W. Wason, above, is the new president of the National Association of Manufacturers, succeeding Ira Mosher. Starting as a grocery boy in his home town of Ashtabula, Ohio, Wason is now president of Manning, Maxwell and Moore, Inc., of New York.

## Six Million Jews Slaughtered by Nazis in Germany

By Daniel De Luce

NUERNBERG —(AP)— Six million European Jews were ruthlessly slaughtered in the nazi campaign of extermination, said German secret police estimates placed today before the international military tribunal trying 21 of Hitler's top leaders on war crimes charges.

American prosecutors filed an affidavit by Dr. Wilhelm Hoettl, right hand man to defendant Ernst Kaltenbrunner in the secret police giving the estimate.

"Approximately 4,000,000 Jews had been killed in the various extermination camps while an additional 2,000,000 met death in other ways, the major part of which were shot by operational squads of security police during the campaign against Russia," Hoettl said in his affidavit.

Hoettl attributed his figure to Adolf Eichman, chief "Jew catcher" in the secret police. He said Eichman confessed it to him in August 1944 in expressing the conviction that he would have to pay for "the millions of Jewish lives on his conscience."

Gestapo Chief Heinrich Himmler thought Eichman's total was too low, Hoetl's affidavit revealed. But Hoettl added that Eichman was the best informed official on Jewish executions.

Thousands were killed when SS troops wiped out the Warsaw ghetto in a 29-day massacre in 1943, according to records submitted by Major William F. Walsh of New York City, assistant U. S. prosecutor.

Details of the mass murder in Warsaw were read from the reports of the SS police chief of the city, who wrote that he ordered troops "to destroy the entire Jewish residential area by setting every block on fire."

**BOASTED OF KILLING**

The reports showed that the SS chief, a Maj. Gen. Stroop, directed the annihilation campaign from April 17 to May 16, 1943, and that he boasted he had killed 7,000 Jews in battle, 5,000 to 6,000 by explosions and fires and collected 49,000 others "whose extermination in camps can be proved." The cost to the Germans was 15 dead.

No attempt by Allied officials to write an account of the mass murder in the ghetta has yet equalled the shocking clarity of the SS reports themselves.

Established at German insistence and over the protests of Polish city officials, the ghetto housed 400,000 Jews behind guarded walls until "resettlement"—transfer to Majdane or elsewhere—reduced the population to less than one-fourth by the spring of 1943.

## Atomic Bomb Ocean Test Expected in Pacific Next Spring

WASHINGTON—(AP)—The atomic bomb is expected to get its ocean test in a remote corner of the Pacific sometime next spring.

Although a White House announcement that President Truman himself suggested the joint army-navy test against warships indicates desire for early action, those in a position to know say the preparations may require as much as five months.

In addition to selecting and preparing target ships, it will be necessary to assemble an array of precision instruments and scientists to work with army and navy officials on the test.

Then will come what the two services describe as "large problems of logistics"—moving this gigantic floating and flying laboratory to a distant ocean area and supplying it prior to and during the actual experiments.

Policing of the test area in itself will be a major task. Scientists can only conjecture and estimate the results of an atomic bomb explosion over or in the ocean. The weather, particularly the winds, must be checked closely to determine the drift of air charged with radio activity by an explosion. Similar guards must be established in relation to the sea, with its mineral content capable of radioactivity.

Officials say it is obvious that the bombing range will be located as far as possible from populated coast lines or shipping lanes and also that it will be desirable to keep away from commercial fishing areas where the explosions and radio activity could cause serious damage.

These specifications for a proving ground point to the Pacific, although final determination has not been made. The Pacific, with its millions of square miles, has waters of tremendous depths. Some A-bomb experts have suggested that tests against warships should include detonation of the explosive in very deep water to determine the pressure effect on hulls and its range.

### HOUSE REJECTS ASSET INVENTORY

WASHINGTON—(AP)—The house rejected by a voice vote today a plan for a far-reaching inventory of the nation's assets and liabilities.

The proposal had been offered by Rep. Dirksen (R-Ill) as a substitute for a bill defining federal policy for maintaining employment.

Opponents of the Dirksen amendment acknowledged it had "a worthy aim;" but declared it "would be unworkable and result in a cost of billions of dollars."

The house then proceeded to consider other suggested amendments. Leaders said they hope to conclude action on the jobs bill today.

**KRAMER EXECUTED**

NEW YORK—(AP)—The Paris radio said in a broadcast recorded by CBS that Josef Kramer and 10 others of the Belsen camp gang were executed today.


# OLYMPIAN

Tonight - Tomorrow

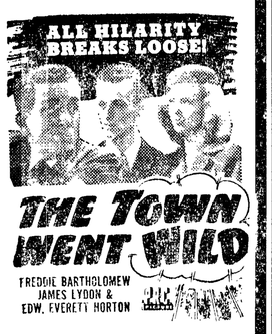


and

"BEYOND THE PECOS"

Coming Sunday

GEORGE SANDERS
ELLA RAINES
in
"UNCLE HARRY"

and

"I'LL TELL THE WORLD"

Tonight and Tomorrow

# ELWHA

Coming Sunday

ACTION! THRILLS! DRAMA!

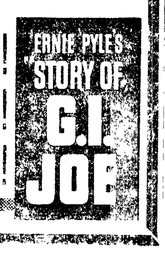

## De Valera of Ireland Is Strong Character

By Dewitt Mackenzie
AP World Traveler

DUBLIN—(AP)—One of the most extraordinary personages of our generation without the shadow of doubt is Eamon De Valera, prime minister of Eire—a man whose name is received at home and abroad either with applause or disfavor but never with halfway emotions.

Here we have a one time college professor who so far departed from his studious role as to become one of the leaders of the ill-starred bloody Easter week rebellion of 1916 against British rule. When this revolt failed, he was condemned to death, had his sentence commuted and finally, through a long line of imprisonment and other vicissitudes, became prime minister of Eire.

And the most remarkable feature of this story of adventure is that he finally won his position not by armed force as he once tried but through political leadership of his people, in which he matched his keen wits against those of England's best. Mrs. Mackenzie and I have had a long conversation with the prime minister, whom I have known for many years. I wish I could repeat it here, for he discussed Irish affairs and international relations with great candor (one of his characteristics). But it was all "ofg the record."

Well, then the rebellion failed, De Valera and several other leaders were condemned to death. Most paid the price with their lives, but he was American born and this is said to have influenced the British to commute his sentence.

It's a long and thrilling story, but he finally gained his freedom and attacked the problem of independence from the political rather than the military standpoint. In this he and his captains have succeeded.

I frequently have inquiries from readers of this column as to just what the status of southern Ireland is and this would seem to be a good time to repeat the definition given by De Valera himself in parliament a short time ago. "The position, as I conceive it to be, is this: We are an independent republic associated as a matter of our external policy with the states of the British commonwealth."

He added that the king "acts for us under advice in certain specified matter in the field of our external relations."


(Advertisement)

Dial to **KONP** 1450 kc.
The Voice of the Olympic Peninsula

**Sunday Program:**

A.M.
9:00—Mid Morning News.
9:15—The Old Sunday School.
9:30—Melodies of Today.
10:00—Ave Maria Hour.
10:30—Symphony Hall.
11:30—Holy Trinity Lutheran Ch.
12:00—Noon-Time News.
P.M.
12:15—American Legion Program
12:30—Keyboard and Console.
1:00—Mid-day Varieties.
1:30—Assembly of God, Sequim.
1:45—Assembly of God, Port Angeles.
2:00—Concert Music.
2:15—Gold Stripe (VFW) Program.
2:30—Sleepy Time Music.
3:00—Afternoon News.
3:15—Afternoon Varieties.
3:30—Bunkhouse Harmonies.
4:00—Old Fashioned Revival Hour.
5:00—Sunday Matinee.
6:00—Dinner-Time News.
6:15—Vocal Varieties.
6:30—Suppertime Melodies.
7:00—Sunday Night Radio Party.
9:00—Night News.
9:15—Musical Barbecue.
9:30—Organ and Piano.


## *Letter to the Editor*

**LOWER TAKE-HOME PAY**

It is the opinion of the Publicity Committee of Local 155, I.B.P.S.& P.M.W., that the press release regarding the increase in the hourly rates offered the Pulp and Paper Unions on the Pacific Coast was misleading, inasmuch as the take-home pay of workers in the industry will, in most cases, actually be less than at present.

For instance, an employee receiving $1.25 per hour working 48 hours per week under the present agreement receives pay for 52 hours work or take-home pay of $65.00, less taxes, per week. Under the proposed agreement the same employee, reverting to a 40-hour week will receive take-home pay of $57.60 less taxes, per week, or a reduction in take-home pay of $7.40 per week.

If the proposed contract is ratified the employees of the local pulp and paper mills will have less purchasing power, not more, to distribute thru-out the community.

Publicity Committee,
Local 155, I.B.P.S.&P.M.W.
By Austin Wyman,
Secretary.

**KALAKALA TO TRY USE OF RADAR**

WASHINGTON—(AP)—The federal communication has issued its first permit for civilian use of radar.

Special temporary authority was granted to the Raytheo Manufacturing Co., for a mobile experimental glass tube radio station to be operated aboard the S. S. Kalakala between Seattle and Bremerton, Wash.

The commission said the company will "conduct a program of experimentation and development in the application of radar equipment for use in radio aids to commercial marine navigation."

## Radio Programs

**TONIGHT**
6:00—KOMO, People Are Funny.
6:30—KJR, The Sheriff.
6:45—KONP, Your City Gov't.
7:00—KIRO, Durante and Moore; KOL, H. E. Jamison.
7:30—KIRO, Skippy Theater.
7:45—KONP, Latin Am. Music.
8:00—KJR, Blind Date.
8:30—KIRO, Pays to be Ignorant.
9:00—KOMO, Night Editor.
9:30—KIRO, Kate Smith.
10:45—KONP, Night Final News.
**SATURDAY, DECEMBER 15.**
9:30—KONP, Children's Story.
10:00—KIRO, Grand Central Stn.
4:00—KOMO, Fighting Inflation.
5:00—KOMO, Center Balcony; KJR, Woody Herman.
6:00—KOMO, National Barn Dance; KIRO, Danny Kaye.
6:30—KJR, Boston Symphony.
7:00—KOL, Melody Road.
7:30—KOMO, Grand Ol' Opry.
8:00—KOL, Clark's famous five. Truth or Consequences.
8:00—KONP, County Barn Dance.
8:30—KOMO, Life of Riley.
9:00—KIRO, Hit Parade; KOMO, Adventures of Bill Lance.
9:15—KOL, N. Nesbitt Commentary.
10:30—KONP, Al Mitchell's Trio.


# Just Arrived!

They're here! The swatches of new Ed. V. Price & Co. fabrics for men's tailored to measure suits and topcoats. From the new samples, select your material and let us take your individual measurements for a

TAILORED-TO-ORDER

**SUIT or TOPCOAT**

Courteous, Convenient Credit

**Nicholson & Hankins**

108 East First — A Store for Men



**Peninsula Machine Shop**
WELDING AND IRON WORKS
Phone 1041 701 Marine Drive

- Farm Machinery
- Logging Equipment
- Marine Work
- Heavy Duty Trucks, Tractors and Automotive Machine Work.

NO JOB TOO BIG OR TOO SMALL!


## Judge Instructs Jury in Fluent Case

OLYMPIA —(AP)— Superior Court Judge D. F. Wright today emphasized in instructions to the jury trying State Treasurer Russell Fluent on misappropriation of funds and malfeasance charges the allegations must be proved beyond a reasonable doubt for conviction.

As the four-day trial wound up, with only final arguments to be given before the jury began its deliberations, the judge told the jury it should separate verdicts, convicting or acquitting the defendant on either or both of the charges.

Conviction on either or both of the accusations would force Fluent from office, with his successor to be appointed by the governor.

Judge Wright said criminal intent was a material ingredient of both counts of the information the state filed against Fluent.

The first count specifically accused Fluent of "wilfully, unlawfully and feloniously" misappropriating to the use of a Seattle broker, Vern A. Cole, a commission of $1,107.07 after the sale by Fluent of $7,351,096.46 in securities.

The second count charged Fluent "wilfully did disobey the law of the state of Washington regulating his official conduct" in the sale of the securities to the Seattle First National Bank, through Cole, without unanimous consent of the state finance committee.

Cole returned to the state by personal check the commission paid him, but Judge Wright told the jurors:

"You are instructed that it is no defense to the crime charged in count one of the information that the money therein alleged to have been unlawfully appropriated was later paid back."

The judge reminded the jurors the law raised no presumption against the defendant but that its presumption was in favor of his innocence. He reiterated it was the jury's duty to acquit Fluent if it entertained any reasonable doubt about his guilt.

Placing the case in the jury's hands was delayed yesterday by preparation of Judge Wright's 12 page instructions.

**NAVY YARD BUSY**

BREMERTON —(AP)— The Puget Sound naval shipyard, busier now than during its peak in wartime, needs approximately 2,000 workers to fill its present employment rolls, Capt. W. M. Thompson, commanding officer, said today.

It's smart-like-a-fox to keep snug and warm with Shell Heating Oil. Because, you see, Shell Heating Oil is not only clean-burning and dependable, but economical, too. You'll like it. For quick delivery, just phone

SHELL OIL CO. Inc.
3rd & Tumwater Sts.
Phone 550

SHELL HEATING OIL


## Sekiu News

The Ladies Auxiliary I. W. A. No. 63 will give a dance at Sekiu schoolhouse Saturday evening, Dec. 15. The funds raised will be used to provide Christmas treats for the children attending Sekiu school Christmas program.

The Sekiu school program will be presented Wednesday evening, Dec. 19, and the Clallam Bay school Christmas program will be given the following evening, Dec. 20.

Mrs. **Charles Lisk** and Mrs. **Thelma Bartels** have returned home after a trip to Port Angeles and Victoria, B. C., last week.

Mr. **Fred Parry** of Bremerton, Wash., who was in the vicinity on business, visited at the home of his nephew and wife, Mr. and Mrs. **Lee W. Klock** during the latter part of last week.

Mrs. **T. J. Barton** has returned home after an extended visit in Seattle and vicinity where she visited relatives, and also received medical attention.

Mr. and Mrs. **Edward Bell** made a weekend trip to Everett, Wash., where they visited Mrs. Bell's brother, **Burke Rieck** and family.


"I-SCREAM KIDS"

**Drovdahl's**
113 E. First


**FISH PRIVILEGES CONTINUE**

SEATTLE—(AP)—The British empire unit at Washington has advised the commerce department field office here that the Canadian port privileges, provided U. S. fishing vessels in 1945 will continue to be available to Pacific coast halibut and black cod fisheries under a recently issued Canadian order-in-council.

United States west coast halibut and black cod fishing vessels will be licensed to purchase bait, ice, provisions and other equipment, and to ship crews and land catches without paying duties. Their catches also may be transshipped to any U. S. port or sold in bond to local dealers or may be sold for use in Canada on payment of duty. The order-in-council does not apply to vessels fishing for ling cod, sharks, grayfish and rockfish.


*Good Wiring*

Is Not Only Essential But Contributes Toward The Convenience and Safety Of Operation Of All Electrical Equipment.

PHONE 748
REGARDING YOUR WIRING PROBLEMS

**THE ELECTRIC CO.**
Next To City Hall
On Oak St.



**Puckett's Radio Service**
Now located in
GRANDVIEW SERVICE STATION
8th and C Sts.
We pick up and deliver
Phone 1112



**You can help put soap back in the stores... save more used fats!**

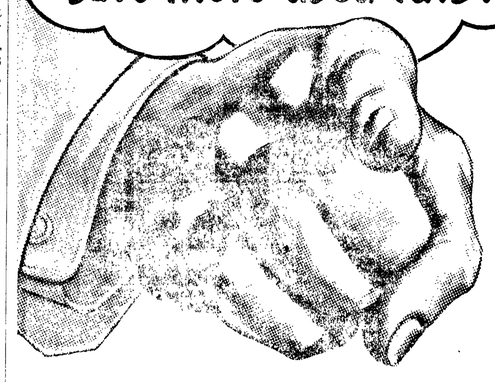

**YOU** can help bring back the soap you need so badly . . . just by keeping up the good habit of saving used fats. Supplies of industrial fats are far short of what's needed to make enough soap and other peacetime goods. So if you *fail* to turn in used fats, supplies will go lower still — and soap shortages may get even worse than they are now! Keep saving! Turn used fats in promptly and collect 4¢ a pound.

*Where there's fat, there's soap*
Keep Saving Used Fats — Help Prevent Soap Shortages


**FORT BOND SALES HIGH**

FORT LEWIS —(AP)— With their post bond total boosted to a point whereby the fort is virtually assured of meeting its $600,000 quota, civilian workers here stole the spotlight the past week as a tremendous spurt sent them far over their goal, with reported sales already $155,121, which is 125 per cent of a $125,000 quota.


# Penney's

XMAS GIFT SUGGESTIONS

Ladies' Full-Fashioned
**SHEER HOSE**

Our Xmas Gift To You!
ONE GROUP — NOT ALL SIZES
**LADIES COATS AND SUITS**

ONE GROUP 11.00 . . . and . . . ONE GROUP 14.00

**PRICE-CUT GIRLS COATS 4.94**

**FINEST LACE TABLE CLOTHS and SCARFS**

THE IDEAL XMAS GIFT
**WOMENS RAYON GOWNS**
ASSORTED STYLES & COLORS

½-Elastic Waist **LADIES'** ½-Elastic Waist
PENNEY'S ADONNA QUALITY
**RAYON PANTIES 49c**

½-Elastic Waist **GIRLS'** ½-Elastic Waist
**RAYON PANTIES**

COTTON JACQUARD PATTERN
**BEDSPREADS 2.98**

JUST ARRIVED—A BIG STOCK
**CURTAINS & PANELS**

(NEA Telephoto)

Marine Lt. Tyrone Power, former motion picture star (left), receives honorable discharge papers from Maj. Gen. Julian C. Smith, commanding General of Department of Pacific, U. S. Marine Corps, at USMC Marine headquarters, San Francisco, Calif. Power, who enlisted as private in 1942, served as pilot in a transport squadron and has flown ammunition equipment to all Pacific fronts, tallying 1100 flying hours.

## Board Certifies 310 Clallam County Persons For Increased Old Age Assistance Payments

Under the new state plan for old age assistance grants of $50 per month less income from other sources, the Clallam county welfare department has certified 310 persons for increased payments commencing January 1, County Welfare Administrator Henrietta P. Haugland said today.

Nearly all these increases go to married couples for whom shelter costs formerly were divided between the grants of the couple. The adjustments are retroactive to May 1945, or to whenever the recipient became eligible for assistance subsequent to May 1.

Similar adjustments apply to those receiving aid-to-the-blind payments.

The adjustments were based on a review of recipients' requirements as on file during the period November 5 to 30, as instructed by the state social security department on November 13. These instructions followed approval by the federal social security board of the state's plan to pay full $50 per month grants from May 1, 1945 to old age and blind assistance recipients, minus income from other sources. The federal board controls federal matching money, amounting to 35 per cent in this state.

In announcing the new plan last month, State Social Security Director Kathryn Malstrom estimated that approximately 30,000 old age assistance recipients, or half the state's total, would receive increases in January.

Clallam county's total OAA recipients is approximately 775, plus those receiving aid to the blind. Of the 310 increases here, 53 were computed at less than $50 due to outside income in cash or in kind, Mrs. Haugland said. To illustrate, she said, a recipient whose requirements may total $44 per month has an income of $20 per month from federal old age and survivors insurance. This $20 is subtracted from the statutory $50, making a net state payment of $30 per month.

In addition to the above 310, Clallam county has authorized adjustments to 70 persons now receiving at least $50 per month, but who at some time since May 1 received a monthly warrant less than $50.

Mrs. Haugland said recipients will soon receive notices where change of grant has been authorized. Those eligible for adjustments only will receive a notice from the state department of social security, attached to the adjusting warrant, which will explain that it is an adjustment.

The administrator suggests that persons wishing to confer with welfare department visitors in regard to either increases or adjustments wait until January before requesting an appointment. If any errors have been made, they can be corrected later, but heavy volume of current work by the visiting staff leads them to request that such questions be postponed until next month.

In an interpretation of the 1945 state law, requested by Mrs. Malstrom, Attorney General Smith today wrote on December 6 that: "Fundamentally, each person who is eligible for a senior citizen grant is contemplated by the act to be eligible for not less than $50 per month, less income and resources, as shown by the 1945 amendment.

"The fact that he is married or living with others does not change this right.

"Unless he has an income or a resource used in the commonly accepted meaning, which represents a gain that can be applied against his requirements or the minimum need provision of the act . . . he is entitled to not less than $50 per month."

## RESCUE CREW FINDS P-38 WRECKAGE

ANCHORAGE, Alaska—(AP)—Elmendorf (army air) field headquarters reported today a land rescue crew had reached the wreckage of two P-38 fighter planes which crashed and burned after an aerial collision yesterday. Both pilots died apparently instantly. Their names were withheld pending notification of relatives.

The accident happened during routine maneuvers of the 11th air force over the Susitna river area 10 miles northwest from here.

Later, field headquarters announced that a dog team, driven by Cpl. Stanley J. Hundorf of Mulato, Alaska, and which has figured in many Alaska plane rescues, was flown to Goose bay today and then mushed through deep snow and across a rough and wooded terrain to the wreck scene.

The dog sled party was expected to bring out the bodies tonight.

New Zealand became a dominion in the British Empire in 1907.

## First Methodist Church Choir to Present 'Messiah'

The choir of the First Methodist Church, Seventh and Laurel, will present the Christmas portion of Handel's musical work, "The Messiah," on Sunday evening at 7:30 p.m. in the sanctuary of the church.

John Harris, formerly of Port Angeles, will be guest soloist for the presentation. Other solo parts are being sung by the regular choir members.

The program for Sunday evening includes:

Processional hymn, "I Heard the Bells on Christmas Day", arr. by T. Dawson; responsive Christmas reading.

The Messiah (the Christmas portion); aria, "Every Valley Shall Be Exalted," by Clarence Johnson; aria, "But Who May Abide,' by John Harris; recital, "Behold a Virgin Shall Conceive," by Mrs. Robert Jones; aria, "The People That Watched in Darkness," by John Harris.

Recital, "There Were Shepherds," by Betty McDonald; recital, "And Lo! The Angel of The Lord," "And the Angel Said Unto Them," by Mrs. Clarence Johnson; recital, "And Suddenly There Was With the Angel," by Mrs. Norman Logan; aria, "Rejoice Greatly Oh Daughter of Zion," by Mrs. J. Wycoff; recital, "Then Shall the Eyes of the Blind," by Mrs. R. Jones; aria, "He Shall Feed His Flock," Mrs. R. Jones and Mrs. E. Gribble.

Members of the choir are: Soprano, Mrs. A. L. Chapman, Mrs. E. H. Gribble, Mrs. N. Logan, Mrs. C. Johnson, Miss Betty McDonald, Mrs. F. Barton, Mrs. W. McCormick, Mrs. E. Woodson, Mrs. J. Wycoff, Miss Laverne Batholomeau.

Alto, Mrs. F. H. Morris, Mrs. H. W. Norton, Mrs. M. Brooks, Mrs. L. Northup, Miss Wilanna Priebe, Miss Marion Johnson, Mrs. Emily Frame, Mrs. L. Coulter, Mrs. Robert Jones, Miss Donna Sampson, Miss Brown.

Tenors, Roy Chapman, Clarence Johnson, James Hill, Ellsworth Keeling.

Bass, Wendel McCain, Ronald Pipe, Norman Logan, Frank Barton, Lester Northup, John Harris.

Director, Mr. F. Hayden Morris; organist, Miss Ruth Maxfield, and chairman, music committee, H. W. Norton.

## Patton Out of Danger Of Death, Says Doctor

HEIDELBERG, Germany—(AP)—Col. R. Glen Spurling, chief specialist attending Gen. George S. Patton, Jr., said today the American commander was "out of danger of death, but there was a possibility that he never would be able to command his troops again."

He described Patton's condition as a touch and go affair. He said the general might recover fully from the broken neck he received in an automobile crash last Sunday, but again that he might be partly paralyzed for life.

Spurling said it would be impossible to forecast the effects of Patton's injuries for at least three or four weeks.

This morning's medical bulletin said Patton's condition was excellent.

Spurling, who was flown to Heidelberg from Washington with Mrs. Patton, said the general is unable to move his hands or legs voluntarily but is able to move his shoulders. There is a small amount of movement in his right upper arm.

Patton will be in a traction apparatus for several weeks and then will be fitted with a neck brace or collar support, Spurling said.

"As soon as his condition permits, he will be moved back to the United States for hospitalization," the doctor said.

Explaining that the injury to the spinal cord may not yet be determined, Spurling said doctors might have to wait six months to know definitely whether Patton would regain full control of his arms and legs.

In 1786, a year before the U. S. Constitution was drafted, some Philadelphia printers struck for a $6 a week wage.

## Pre-Christmas Music Service Sunday at Holy Trinity Church

On Sunday evening, December 16, at 7:30, Holy Trinity Lutheran Church at Eighth and Oak streets presents its annual pre-Christmas musical service, the Rev. Carl E. Fischer announced today.

This year's program will be a varied one and is to include excerpts from the carol-cantata, "Childe Jesus," sung by the choir and several groups of organ and vocal solos by Pastor and Mrs. Fischer.

The program will include: Choir, "To Mary Gabriel was Sent," "The First Nowell"; solos, "The Westminister Carol," "A Star was His Candle"; choir, "Shine, O Shine, Thou Christmas Star," "Ho, Jeannette," "Come Now and Let Us Hasten"; choir and organ, "Adeste Fidelis."

In 1941, 34,000,000 motor vehicles rolled up 348,000,000,000 miles of travel in the United States.

## Masked Men Raid Hitler Worshippers

LONDON—(AP)—A group of masked men, reported to have said they were determined to "stamp out this Hitler cult," last night raided the Kingdom House, headquarters of the Legion of Christian Reformers, and beat up the custodian.

Some of the raiders were in naval uniforms, according to Arthur Schneider, who took the beating.

Schneider was seized, bound and gagged after he opened the back door to investigate noises, and later was driven in a motor car for three miles into Pentworth, Sussex, and dumped.

The Legion, whose spokesmen have said they consider that Hitler was a divine instrument, first came to public attention two weeks ago at the auction of furniture, nazi symbols and busts of Hitler at the former German embassy.

Capt. St. Barbe Baker, leader of the Legion, arrived at Kingdom House shortly after the raid. He told reporters he would do nothing about it.

"I have forgiven them," he said. "I can see how they were misled."

BABY'S COLDS
Relieve misery direct —without "dosing."
RUB ON→ VICKS VAPORUB

How To Relieve Bronchitis
Creomulsion relieves promptly because it goes right to the seat of the trouble to help loosen and expel germ laden phlegm, and aid nature to soothe and heal raw, tender, inflamed bronchial mucous membranes. Tell your druggist to sell you a bottle of Creomulsion with the understanding you must like the way it quickly allays the cough or you are to have your money back.
CREOMULSION
for Coughs, Chest Colds, Bronchitis

Turkey Shoot
Port Angeles Gun Club Grounds
East of Morse Creek
SUNDAY, DEC. 16th
10 a. m.
RIFLE & SHOTGUN
LUNCH SERVED

Give yourself a fine gift . . .
good vision.
Don't risk your eyesight . . . an eye examination will tell you if you need glasses. We can prescribe the CORRECT glasses for your eyes.
This office will be closed
Monday, December 24
Dr. Frank A. Nigro
Optometrist
103 East First Phone 13

Limited Supply
LOOSE HOLLY
Call at
612 East Second

TREAT your own home THIS CHRISTMAS!

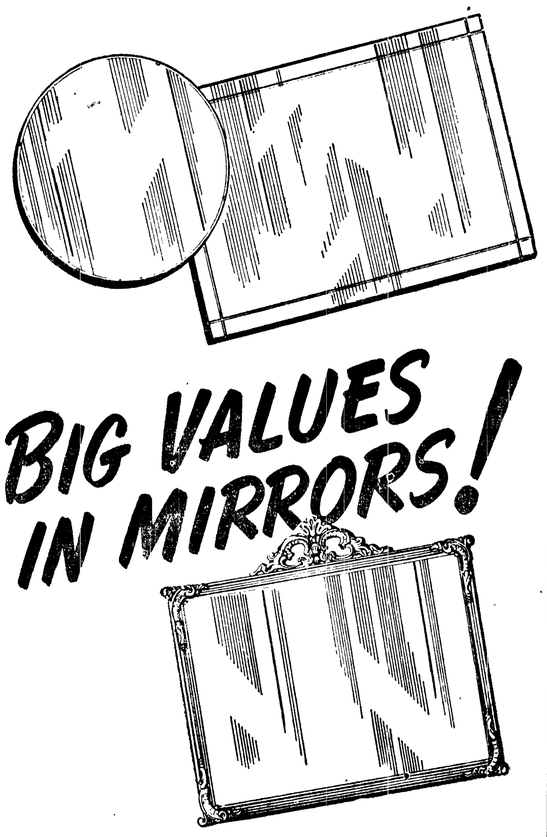

BIG VALUES IN MIRRORS!
A fine selection of framed and Venetian styles . . . you're sure to find just the mirror you've always wanted! And priced to save you money. Every one made from clear sparkling Pittsburgh plate glass . . . gift-packed in protective padded folders. Come in and see them!
Specially priced from
$6.95 to $19.95
EPPERSON & SONS
Ernie Nailor, Prop. 8th & Lincoln Sts. Phone 1400

INSURANCE
- FIRE
- LIFE
- MARINE
- AUTOMOBILE
- SURETY BONDS
- LONDON LLOYDS
- LOGGING TRUCKS
- ACCIDENT
- HEALTH

Sunset Insurance Agency
G. H. "Jerry" NELSON
Phone 1158 — 126 W. 1st St.

MONTGOMERY WARD

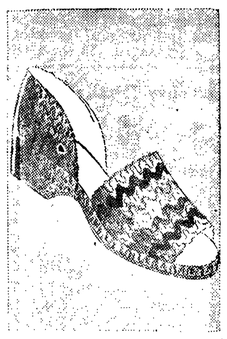

KNITTED YARN SLIPPER 2.19
The varied colors in this open toe D'Orsay of soft, knitted yarn suggest romantic Mexico! Choose either blue or raspberry as the dominating color tone.

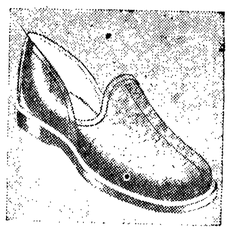

Child's Leather Faust 2.59
Ideal protection for young feet! Sturdy brown leather with hard, flexible soles. Sizes 8 to 3.

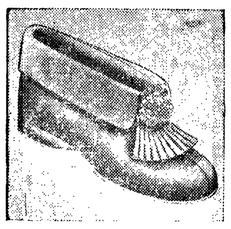

CHILD'S TRIM FELT HYLO SLIPPERS 89¢
Warm and sturdy for a tiny price! Soft, padded soles and heel. Choose red or blue. Sizes 6 to 3.

CHILD'S COLORFUL BUNNY SLIPPER 1.19
Fluffy, warm sheepswool in glowing shades of blue or red. Warm fleece lining. Sizes 5 to 11.

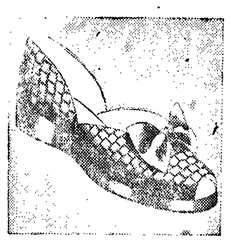

DAINTY WAFFLE WEAVE SLIPPERS 1.98
Glowing blue fabric, woven design . . . for the daintiest taste. Full, cushiony platform soles.

SATEEN D'ORSAY WITH BUNNY FUR 1.59
Fluffy white fur trims this richly embroidered slipper . . . in soft shades of pink or blue.

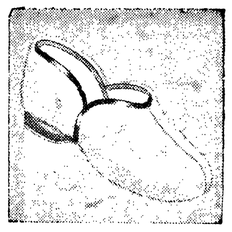

CHILD'S SHEEPSWOOL SLIPPER 1.98
Snug and warm as can be! Edged with pretty brown binding. Soft leather soles. Sizes 8 to 3.

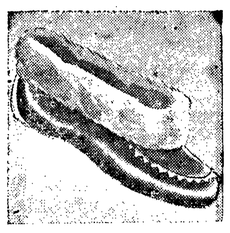

WOMEN'S BLUE MOCCASIN 3.09
Sheepswool trimmed, lined with wool fabric. Made the Indian way with sole and upper in one.

MEN'S WARM FELT CHOW SLIPPER 1.65
Real comfort for Dad! Sturdy, well made felt slipper with padded soles. Rich wine color.

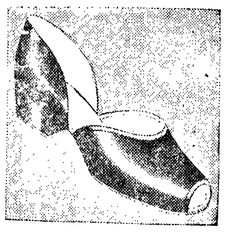

RICH LOOKING VELOUR D'ORSAY 1.98
Beautiful to see and to touch . . . this velvety blue slipper with gay, contrasting lining.

WOMEN'S CORDUROY D'ORSAY 1.69
Lovely in either blue or wine . . . smartly trimmed with silk braid in two tones of same color.

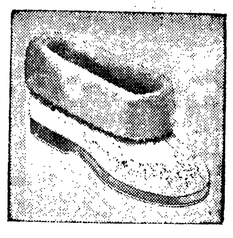

Baby's White Capeskin Bootee 1.69
Soft and dainty! Warmly fleece lined. Choose pink or blue sheepswool trim. Sizes 4 to 8.

THEY'RE HERE!
TANK VACUUMS
A nice gift for the home.
$46.75

SHOWER STALLS
Complete with fittings.
$36.88

A beautiful assortment.
ANKLETS
15c

CHILDREN'S
POLO SHIRTS
$1.00 and $1.19

Men's
LEATHER JACKETS
$22.95

50% WOOL
WORK SHIRTS
$2.77

100% All New Wool
Men's
Buffalo Plaid
SHIRT
$7.95

ALL WOOL
Men's Pullover
SWEATER
$4.98

Sizes 6½ to 9½
Children's
Knee Length
STOCKINGS
37c

Single and Double bed size.
CHENILLE SPREADS
$4.98

NYLON
HEAD SCARFS
A fine gift.
$1.89

Montgomery Ward

There are some 44,000 lightning flashes all around the earth on an average day.


**ART FOX**
Barber Shop
No parking worries — plenty of space here!
Grandview Service
at 8th and C Sts.
**"One trial and you will be convinced of the excellence of my service."**
**UNION SHOP**



**MACHINE SHOP**
- Complete Motor Overhauling
- Reboring
- Rebabbitting
- Line Boring
- Lathe Work
- Brake Drum Turning

**HAROLD HARGREAVES MACHINIST**
For All Types of Motors And Logging Equipment
**Port Angeles Motors**
221 West First Phone 45



**XMAS TREES**
Mounted on Stands Ready To Decorate
$1.00 to $3.00
WE DELIVER
Phone 1112 Days or 246-J Nights



CEDAR **ROOFS** COMPOSITION
Expert workmanship guaranteed
**WILLIAMS & HICKOK**
Phones 619-W and 1016-J



Notice!
**NO DANCING**
**Friday Nights**
until further notice.
**BLUE DANUBE**



**DANCE**
**FAIRVIEW**
**SATURDAY NIGHT**
MUSIC BY THE MELODY RANGERS
**"WE AIN'T GOT NUTHIN' BUT FUN"**



**DEW DROP INN**
MARINE DRIVE
Located between Fibreboard and Washington Pulp Mills
Specializing In Luncheon and Dinners
All Kinds of Steaks at any time — Day or Night
**WE SERVE THE BEST STEAKS AND FRIED SPRING CHICKEN IN TOWN**
We Kill and Dress Our Own Fryers.
We Serve Beer and Wine
LOTS OF PARKING SPACE — Drop in after the Show or Dance
**Appointments Made For Your Dinners By Phoning 758**
Week Days Open Until 2 a. m.
Saturday Nights Until 4 a. m.
Closed on Sundays.
**HARRY ANDREW, Prop.**



**TURKEY**
**BARN DANCE**
**Blue Danube**
**SATURDAY**
December 15
**Come as you are — old clothes or what have you.**
A Barrel of Fun—Don't Miss It!

# AT YOUR SERVICE

Pfc. **WILLIAM RANDALL** of the army air corps, who is on 90 days leave after two and a half years overseas in Italy, France and Germany, is visiting with his mother, Mrs. Irene Ulrich of this city. Pfc. Randall has signed for another three-year enlistment and at the termination of his leave will return to Heidleberg, Germany, where he was with the army of occupation. After a short visit here Randall will visit with his father Floyd Randall at Seattle and return here to spend Christmas with his mother.

V . . . —

Lieutenant Commander **EARL B. MILLER, USNR,** is on terminal leave at his home here after almost four years service in the navy. Lieut. **C. D. MILLER** is resuming his practice of dentistry in this city. While in the navy Dr. Miller was a dentist on a number of naval vessels and also had some shore duty, the most recent of which was at the Puget Sound navy yard.

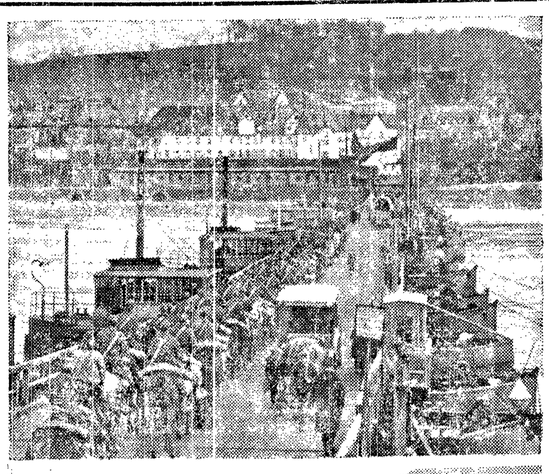

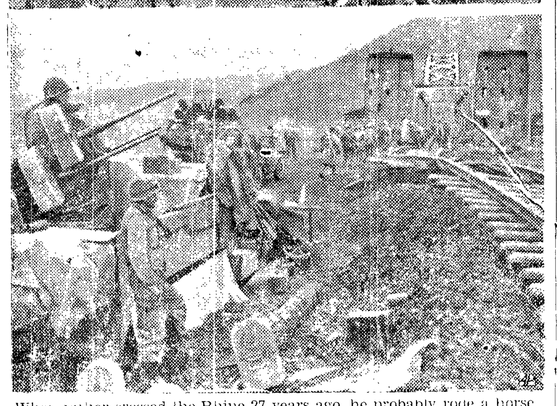

When rather crossed the Rhine 27 years ago, he probably rode a horse or marched. The old photograph above shows the 308th Engineers making the crossing Dec. 14, 1918. The picture below shows how tanks, infantry and supply columns crossed the same river this year at Remagen. In the foreground is an alert anti-aircraft unit.

## Honorably Discharged

**Wesley (Chuck) Hudson** was discharged from the army during this week. Hudson saw action with the 10th mountain infantry (86th division) in Italy, and is the holder of the combat infantryman's badge, bronze star and purple heart.

Lt. **Herbert Metcalf** received his honorable discharge from the navy. He was stationed at the naval aircraft station on Whidby island where he was the officer of the gunnery department. His parents, Mr. and Mrs. J. E. Metcalf, reside in this city.

Bremerton separation center for naval personnel announced the following Clallam county men honorably discharged from the service of the United States navy: **Gordon M. Kennedy,** aviation machinist mate, third class, 1221 South B street; **Robert P. Haugland,** metalsmith, first class, 137 W. Thirteenth street; **Robert W. Seat,** machinist mate, second class, 901 W. Twelfth street, all of Port Angeles. **Gordon H. Hay,** printer, second class, of Sequim; **Emil N. Storm,** seaman, first class, of Clallam Bay; and **Eugene Repetta,** coxswains mate, route one, Dungeness.

Fort Lewis separation center announced the following local servicemen honorably discharged from the army of the United States: Cpl. **Frank Neuenschwander;** and Pvt. **Clayton A. Hunt,** route two, of Port Angeles; and S/Sgt. **Irvin F. Schuman,** route one; and Cpl. **Cecil L. Dawley,** of Sequim.

The following service men have been honorably discharged and registered with the Clallam county Selective Service board in the last week:

**ARMY—Arthur Anderson, James E. Bamford, Charles E. Bradner, Earl E. Burton, Norman D. Cahill, James A. Carroll Jr., Provino S. Di Cola, Murel K. Ecker, Arthur W. Echternkamp, Harold D. Everett, Ernest Fernandez, William F. Gasper, Harold R. Goin, Clayton A. Hunt, Charles B. Hanify, Walter S. Lauridsen, Melvin E. McCoy, Anson E. Mook, Frank Neuenschwander, Harry M. Ruberg, Robert W. Simpson, Lester L. Scott, Roy F. Smith, Wilbert A. Smith, Thomas R. Thompson, Henry W. Wachendorf, Charles E. Lonley.**

**NAVY—Robert P. Haugland, Dorn R. Anderson, Lorraine E. Brown, Ray N. Burk, Glen W. Cays, Robert J. Dryke, Harvey E. Hinkle, Elven B. Huff, Gerald A. Johnson, Daniel L. Kendall, Gene C. McLennan, Earl B. Miller, Lloyd C. Moser, Donal Stidworthy, Robert W. Seat, Lyle D. Stueng, Eugene E. Williams, George W. Charles, Robert L. Gore.**

**COAST GUARD—Robert B. Clemmer, Robert J. Madden Jr.**

**MARINE CORPS—Carlton S. Renhard, Rudolph J. Seholm.**

V . . . —

**LESLIE HECKMAN,** CM 2/c, USN, has been transferred from Clearfield, Utah, to Shoemaker, California. A brother, **BILL HECKMAN,** stationed at Okinawa, was recently promoted from coxswain to boatswain's mate, 2/c. They are the sons of Mr. and Mrs. Charles Heckman of this city.

V . . . —

SERVICE COL JLG

Pvt. **VINCENT E. (MICKEY) WHITE** has been assigned to Fort Leavenworth, Kansas, recently. Friends wishing to write Private White may write to the following address: 37810118, Hdq. Det. W. D. P. C., S. C. U. 1773, Fort Leavenworth, Kansas.

V . . . —

Capt. and Mrs. **T. D. HOUSE** and daughter, Johanna, are leaving this city to make their home in Spokane. Captain House recently returned from the south Pacific where he participated in the Okinawa campaign. Mrs. House has been living with her mother, Mrs. H. C. Hanson during the past 18 monhts.

## SEKIU SERVICE NEWS

In a recent letter from Germany, Pfc. **Sidney C. Evans,** son of Mrs. Inga Evans of the Mt. Pleasant district, Port Angeles, tells of an enjoyable two weeks' furlough which he and a friend spent sightseeing in England and France. They were guests at the home of an ex-comrade in England, and had a very pleasant time during their stay with the English family. On their way back to Germany they stopped over in Paris, and saw many places of interest.

Pfc. Evans has been overseas since October, 1944, when he arrived in England. After being stationed there a short time he was transferred to active duty as an infantryman with the famed "Fighting 69th" division, which took him through France, Belgium and into Germany where his division was the first to link with the Russian army. When the capitulation of Germany came he was stationed near the army headquarters of many high-ranking American and Russian officers.

Pfc. Evans was awarded the bronze star for gallantry in action during combat duty. Since the war ended he has been transferred to army ordnance, and is now stationed at Kassel, Germany, a fairly large town which he describes as having been heavily damaged by bombing.

A brother of Pfc. Evans, Pvt. **Charles Evans** who has spent the past two and one-half years in the army, arrived in Europe shortly after war ended. The two brothers were fortunate in being able to meet and spend a few days together in Germany before Pvt. Charles Evans was to be sent to the CBI theater of operations. Charles was on the high seas, in the Pacific, when Japan surrendered. He has since returned to the States, and is now on furlough at his home near Port Angeles.

The Evans family formerly resided in the Royal district in the west end of the county.

V . . . —

**Charles N. McLean,** USN, son of Mr. and Mrs. Charles E. McLean of Sekiu, who recently completed his boot training at San Diego, Calif., has been transferred to the Great Lakes naval training center, Chicago, where he is taking a course in basic engineering.

McLean, who took an active part in sports through high school, played on a navy basketball team while at San Diego, and with two others shared honors for outstanding team work.

V . . . —

Lt. **Paul A. Wesseler,** son of Mr. and Mrs. I. T. Wesseler of Clallam Bay, has recently received his discharge after three years' service in the USNR. He received his commission as ensign upon his graduation from the naval air technical training center, Corpus Christi, Texas, in December, 1943, and was later promoted to lieutenant (jg).

He has been stationed at a naval air base in Panama since March, 1944 until his recent return, and was home on leave once during that time.

Mr. and Mrs. Paul Wesseler and children are at present visiting at the home of his parents, Mr. and Mrs. I. T. Wesseler and with his brother and sister-in-law, Mr. and Mrs. James Wesseler, are residing at the cranberry farm near Lake Ozette. They plan to remain until after the holidays.

Mr. Wesseler, who is a graduate of Washington State college, and taught vocational agriculture at Meridian high school near Bellingham before enlisting in the USNR, will attend school for a time before making definite plans for the future.

V . . . —

**CORRECTION**

Capt. **Harold Bradbury's** mother was mistakenly listed in Tuesday's service column as residing in this city, but she passed away several years ago.

## Sias Awarded Bronze Star Medal

WASHINGTON, D. C.—"For meritorious service in connection with operations against the enemy as logistics and supply officer on the staff of an amphibious force commander from December 25, 1944, to September 25, 1945," Lieut. Comdr. **Howard Merton Sias,** United States coast guard, was recently awarded the bronze star medal by Vice Adm. H. W. Hill, commander fifth amphibious force, by direction of the secretary of the navy and the commander in chief, United States Pacific fleet.

The citation continues: "Lieutenant Commander Sias rendered forceful assistance in procuring equipment and supplies, and in the preparation and execution of plans for the loading and unloading of material and personnel for assault operations. He demonstrated exceptional ability and initiative in providing for the fueling, provisioning, and servicing of ships assigned to the force. By his tireless efforts and constant devotion to duty, he contributed materially to the success of operations for the assault and capture of Iwo Jima and Okinawa Gunto, and for the occupation of the Japanese homeland. His conduct throughout was in keeping with the highest traditions of the United States naval service."

Lieutenant Commander Sias is now chief, transportation section, coast guard headquarters. He left Tokyo on October 12 of this year where he participated in the occupation of the Japanese homeland.

Previously this coast guard officer has qualified for the good conduct medal with two bars, expert rifleman medal and expert pistol medal. He served as assistant supply officer in Seattle from October of 1939 till January of 1941. During world war II he has participated in the invasions of Majoro, Eniwetok, Saipan, Tinian, Leyte, Iwo Jima, Okinawa.

He was the only coast guard supply officer permanently assigned to a navy staff with the amphibious forces of the Pacific fleet. He served as staff, commander amphibious group two, and commander fifth amphibious force. As a staff member he has had an unusual opportunity to observe the stream of supplies necessary for modern warfare, and to participate in liaison relationships between the navy, the coast guard, and manufacturers of the materials of battle.

Before entering the coast guard, Lieutenant Commander Sias served with the navy.

A picture of Sias will be in the News office window.

## TOP SALARIES

WASHINGTON—(AP)—Hollywood's Louis B. Mayer tops a new treasury list of high salary earners. Mayer's $908,070 from Lowe's Inc., placed him ahead of every corporation employe in the nation.

The information was disclosed in a treasury department report on salaries paid by corporations for personal services. Other high earners, ranked after Mayer, include Charles E. Wilson, of General Motors, $459,041; Thomas J. Watson, $425,548; Comedians Bud Abbott and Lou Costello whose income was reported as a single salary at $424,320; Actor Fred MacMurray, $419,166; Walter Wanger, Universal Pictures, $409,928, and John B. Hawley, Jr., president of Northern Ordnance Inc., of Minneapolis, Minn., $400,000.


**RADIO need REPAIR?**
Reliable Workmanship . . . Prompt Service
**We pick up and deliver.**
**SWINDLAND'S**
Music and Radio **SHOP**
114 E. First. Phone 439


## Cecil Solly's Garden Notebook

Sponsored by

**WILLSON HARDWARE CO.**

**HOW ABOUT A STRAWBERRY BARREL?**

The Strawberry, with its attractive, compact growth, dark green foliage, daisy-like blossoms and pink to dark red berries does not have to be relegated to the "food" garden but can go in the flower garden as well. Perhaps the most popular way to grow Strawberries among the flowers is in a Strawberry Barrel, in the patio, on the terrace or lawn or beside a pool or path.. I have noticed several gardeners living on the Lake Shore have placed their Strawberry Barrel out on their dock. Just be sure it is in the full sun.

**THE BARREL**

Any size barrel will do although the 100 gallon oak ones are best. Be sure it is thoroughly clean inside. The next step is to bore the holes both for drainage and the plants. For drainage, bore 8-10 half-inch holes in the bottom of the barrel. For the plants, the holes should be 2 inches wide in the sides of the barrel about 12-15 inches apart. The barrel should be mounted on casters. This allows you to turn the barrel around about once a week for equal sunshine for all plants.

Another precaution because of its weight, is to set it on concrete or sturdy wood platform.

**THE SOIL**

If at all convenient, it is well worthwhile to prepare the soil for the barrel several weeks in advance. Use equal parts of rich garden soil, compost humus or leaf mold and coarse sand. Mix this thoroughly with some small pea-sized charcoal and 1-2 pounds of commercial fertilizer.

**STRAWBERRY TROUBLES**

The Strawberry Weevil is our most common trouble. Because of the damage done by the white grub of the weevil, by eating the roots of the Strawberry plants during late winter and early spring, preventive measures should be taken during the preparation of the barrel. "Tanglefoot" may be placed around and above the casters to kill and keep the weevil beetle away. This should be done twice through the season, especially during April. D.D.T. is believed to have the same results if sprayed on the base and casters. A weevil-beetle bait can also be placed on the base on which the barrel sets.

The use of Garden Volck or Lysol is effective when planting or watering later. Mix either ingredient with 50 parts water to "puddle" the plants when setting. Then again during the summer, at the same strength, water the whole barrel through the pipe.

Repellants may be incorporated with the soil when it is being prepared. Napthalene or sulphur may be used. Still another method to use when setting out the plants, is to put a small pea-sized piece of camphor or a moth-ball close to the root of each plant.

**FILLING THE BARREL**

Take a piece of any old pipe and have it punched with small holes the full length, and all around, and the bottom end should be sealed over. This is the method of evenly and thoroughly distributing water throughout the whole barrel. The pipe should come within 1 to 2 inches from the rim of the barrel.

Now start filling the barrel with drainage material such as small pieces of rock or broken concrete placed carefully over the drainage holes in the bottom. This will prevent soil clogging up the holes but will not stop water from seeping through the holes. This drainage material should be about 2-3 inches deep. Next comes coarse builder's sand. Some add agricultural charcoal about the size of a walnut to this sand. Wash these ingredients down with water. This is also a way of checking the drainage system before the barrel is filled with soil.

Now for the good, garden soil. The soil should be packed firmly as you go so it will not settle later. As you come to a hole in the side wall, place your plant through it, spreading them out carefully in a "fan". The green tip of the crown should be inside in the soil. The barrel should be filled to within one inch of the rim.

THE ROCKHILL Strawberry is best and most-liked variety for the barrel. The trick of picking off the early spring flowers when fresh strawberries are on the commercial market saves your Barrel crop for summer and fall. If a plant is not "spent" from starting to bear too early, during "open" seasons, I have picked some ripe strawberries for the Christmas table. Unlike most other varieties, the Rockhill bears its fruits during the hot sunny days and only needs sufficient water and fertilizer to keep the crop at its maximum quality.

The plants should be taken out, divided and replanted every three years. At this time renew the soil in the Barrel.

There is another new summer variety called Streamliner recently introduced in the Pacific Northwest which appears to have as great potentialities as the Rockhill. For Spring varieties plant either the Redheart or the Dorset.

**SUMMER CARE**

The pipe that was placed in the center of the soil is of greatest value during the summer. Up until dry weather the barrel needs very little water but it is wise to keep a watch on the soil. Water that is warmed to atmospheric temperature as in a garden pool is best to use.

In the case of the Strawberry Barrel, the birds do not bother the ripening fruit because they have no place to alight near the plants. The berries themselves are kept clean and unbruised, hanging from the side of the barrel.


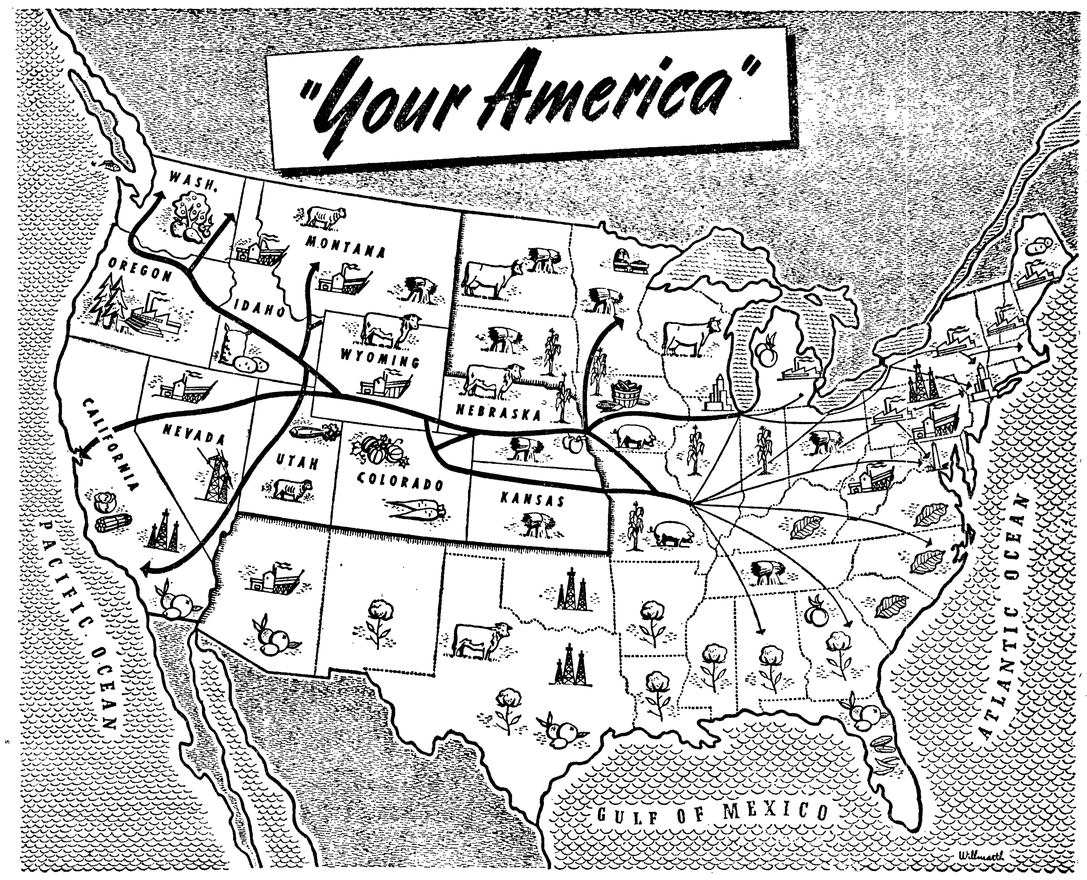


*Map of "Your America" Showing Territory Served by the Union Pacific Railroad*

For more than 75 years, Union Pacific has served eleven western states . . . been a partner in their development . . . transported their people and products. This vast territory produces a great variety of agricultural products which not only feed and clothe the nation but are converted into a myriad of industrial uses.

The same eleven states also are a source of other industrial materials such as ores, minerals, lumber and petroleum. Rivers have been harnessed — providing irrigation and power. There is dependable rail transportation.

This vast western area has materials and facilities required for postwar expansion. There is plenty of space for such expansion and for home-seekers who desire a healthful contented life among friendly people in scenic surroundings.

★ ★ ★

Union Pacific . . . the Strategic Middle Route, uniting the East with the mid-West and Pacific coast . . . will, upon request, gladly furnish information regarding available industrial and mercantile sites or farm lands in the territory the railroad serves. *Address Union Pacific Railroad, Omaha, Nebraska.*

*THE PROGRESSIVE*
**UNION PACIFIC RAILROAD**

*You are Invited*

to the

Opening

—of—

Wards new fashion department

SATURDAY

December 15

Shop in our new fashion department Saturday. It's completely remodeled and improved and just in time for Christmas shopping.

You'll like the new features of our fashion floor. It's more attractive, we've added new fitting rooms and fluorescent lighting.

Montgomery Ward

## Grange News

Pomona Grange held an election of officers at the Dry Creek Grange hall Thursday evening.

The new master is Max Schmuck of Sequim. Frank Dilling was designated as master emeritus for his twelve years' service as master.

Other elected officers are: Overseer, John Parr; lecturer, Mrs. Margaret Eacrett; steward, Harry Pearson; assistant steward, Eugene McDonald; chaplain, Mrs. Ethel Heren; treasurer, E. H. Keller; secretary, Miss Eloise Keller; gatekeeper, Harry Sandhagen; Pomona, Mrs. Nellie Parr; Ceres, Mrs. Isobel Eacrett and Flora, Mrs. Minnie Benson.

Mark Heren was elected executive committeeman for a three-year term.

The home economics chairman is Mrs. Grace Dilling; press correspondent, Mrs. Edith Bayton, and Ray Porsch, chairman of the agriculture committee.

Pomona Grange will hold a joint installation with subordinate Granges at the Mt. Pleasant Grange hall in January.

* * *

## Girl Scout News

Girl Scout troop four, under the leadership of Mrs. Jack McCormick, shipped three Christmas boxes recently to New York where they are to be sent to war devastated areas in Europe. The boxes are distributed by "Church Christmas Packages Inc.," in New York.

The adult packages contain clothing, food, bath towel, wash cloth and such small necessities as razor blades, thread and needles. Childrens' packages, having the same basic contents, include toys, and baby packages have special baby foods and stuffed animals.

## Wards Opening New Fashion Department

Montgomery, Ward and Company invites the public to the opening Saturday, December 15, of a new fashion department located on their mezzanine floor. The store has a wide range in style and size of women's ready-to-wear on display for the opening.

Built-in wall cases of matched oak panel covering have been added around the entire floor. Fluorescent lighting is used. Several new fitting rooms have the same matched oak.

Also enlarged is the lingerie and foundation department, located on the mezzanine floor. A private fitting room close to these departments has been added for the convenience of shoppers.

The service department, located in the store basement, has also been re-designed and improved with added space, new shelving and equipment. Store officials say the department is ready to do expert repairs and offers prompt service.

**SHADES OF JESSE JAMES!**

GLENDALE, Calif.—(AP)—Two gun-totin robbers, wearing 10 gallon hats, masks, plaid shirts and cowboy overall pants held up James C. McKinney last night on a dead-end street and took $13.

## Coming Events

**TONIGHT**

Official visit president of state aerie, vaudeville, initiation, lunch, Port Angeles Aerie of Eagles, 8 p.m.

Juan de Fuca Commandery No. 17, 7:30 p.m., Masonic Temple. Temple degree.

Mount Pleasant Community Association, community hall, 8 p.m.

**SATURDAY, DECEMBER 15.**

Women's Relief Corps, 2 p.m., GAR hall, regular meeting.

Port Angeles Lodge No. 69, F. and A. M., third degree, 2 p.m., dinner 6 p.m., Masonic Temple.

**SUNDAY, DECEMBER 16**

Hall board meeting, 2:30 p.m., Fairview hall.

Black Diamond community potluck supper, 7 p.m., community hall. Cards, decorating for Christmas party.

**MONDAY, DECEMBER 17.**

Canadian Legion and Auxiliary Christmas party set for this date has been postponed.

Past Matrons Club OES Christmas party with Mrs. Dennis Sawby, 8 p.m.

Lincoln school Christmas program, 8 p.m., high school auditorium.

Ladies Music Club, Christmas program, Literary clubhouse, 8 p.m. Open to public.

Port Angeles Federation of Teachers, Local 793, 7:30 p.m., Elks Temple.

Mountain View Rebekah, and Clallam Oddfellows Lodge potluck dinner, 6:30 p.m., followed by business meeting and Christmas party, IOOF hall.

**TUESDAY, DECEMBER 18**

Ruth Esther circle dinner set for this date has been postponed until January 8.

**WEDNESDAY, DECEMBER 19.**

Democratic Club of Clallam county, GAR hall, 8:00 p.m., entertainment.

Mt. Pleasant-Black Diamond pinochle tourney.

* * *

### Organization Briefs

The annual **GIRL SCOUT** and **BROWNIE** skating party will be held Thursday afternoon, December 27, at the roller rink from one until three-thirty.

**CHAPTER BZ, PEO** will hold a gift sale at the Samuelson Motor Co. showrooms Saturday, with many handmade articles, especially baby gifts, in the collection.

Arthur Barrett and Rev. Herbert Cederberg were appointed to the sickness and distress committee of **FORT ANGELES LODGE NO. 69, F. AND A. M.** at the Tuesday evening meeting of the lodge. Their duties will begin the first of the year.

New officers elected in November for the reorganized **AGNEW COMMUNITY 4-H CLUB** are announced as Patricia Zimmer, president; Evelyn Schilke, vice-president; Phyllis Mullen, secretary; Esther Heuhslein, treasurer, and Dale Simonson, reporter. On December 3 the club met at the Simonson home to plan a Christmas party to be held at the community hall December 21, and a committee was appointed to make arrangements.

The **ALTRUISTIC CLUB** met Thursday at the home of Mrs. Anna Short. Following a one o'clock luncheon, a short business meeting was held, followed by a gift exchange. During the business meeting these officers were reelected for another term: Mrs. Ivor Smith, president; Mrs. Charles Beam, secretary; Mrs. Milford Eacrett, treasurer, and Mrs. Oscar Ulstrom, USO chairman.

The **CITY COUNCIL PTA** met at the home of Mrs. Ed Halberg Wednesday evening to hear reports on Washington, Jefferson and Lincoln PTA organizations. Orval Roberts gave members a report on the recent essay contest held in the schools on jaywalking. Christmas programs will replace the regular PTA meetings this month. Mr. and Mrs. J. D. Glann were guests of the council for the evening.

Johann Sebastian Bach was born into a family of about 50 musicians.

The chimney swift makes its nest of small twigs glued together with the bird's saliva.

## Personals

Mrs. Harvey Haggard of Seattle is a visitor here.

Mrs. **T. F. Trumbull**, who has been confined to a hospital, is now at home.

Mr. and Mrs. **Preston P. Macy** left Port Angeles this morning for a holiday visit at their original home town, Emporia, Kansas, where members of their families still live. These include Mr. Macy's brother, two sisters and their 85-year-old father, J. H. Macy; also Mrs. Macy's brother and parents, Mr. and Mrs. Charles Mayes, who will celebrate their 50th wedding anniversary.

The Macys hope their sons, Marshall and Preston, Jr., will be able to leave their army posts in Texas for Christmas at Emporia. The oldest son, Paul, was due to sail from Europe this week. Enroute to Kansas the Macy's will visit their daughter, Mary, at Whitman College. They plan to return here January 20, coming via San Francisco. Macy is superintendent of the Olympic National Park.

* * *

## Surprise Party for Couple at New Home

Mr. and Mrs. C. R. Norman were pleasantly surprised Friday evening when a group of friends called for a house-warming party at their new home at Park and Cherry streets.

Pinochle, bridge and dancing were enjoyed during the evening and a midnight supper was served.

The Norman's received many gifts from the group, which included Mr. and Mrs. Sam Ristuloma, Mr. and Mrs. Sam Wilson, Mr. and Mrs. Charles Lewis, Mr. and Mrs. Paul Hendrickson, Mr. and Mrs. William Van Brocklin, Mr. and Mrs. Earl Goodman, Mr. and Mrs. William Gellor, Mr. and Mrs. George Benson, Mrs. Helen Brown, Mrs. Barbara Conover, Patty Gellor, William Gellor, Jr., Harry James, Mary Richards, Vivian Lindberg and Dorothy Frank.

* * *

## Johnnie Thurlow Celebrates Birthday

For his fourth birthday Wednesday Johnnie Thurlow, son of Mr. and Mrs. Harry Thurlow, had five little boys for guests at a Santa Claus party. The house was decorated with Santas and a sleigh centered the table. There were Santa candy favors for each child.

Children at the party, most of them accompanied by their mothers, were Malin Charnell, Larry and Clinton Radke, David Wenner and Charlie Woodruff.

**Union Drug**

For more than 20 years we have filled prescriptions as your physician ordered—honestly, accurately and reasonably.

Trusses — Elastic Hose

Phone 555

## State President Visits Port Angeles Eagles Aerie Tonight

State Supreme Court Judge Joseph A. Mallery, who is also president of the Washington State Aerie of Eagles, will make an official visit to Port Angeles Aerie tonight.

Judge Mallery has been active in the Eagles for many years and is a past worthy president of Tacoma Aerie. Judge Mallery was started in the state aerie chairs at the state convention held in Port Angeles in 1939, being elected to the office of outside guard at that time.

A large class of new members will be initiated in honor of Judge Mallery's visit. There will also be a vaudeville show from Seattle, and a buffet lunch will be served.

* * *

## Local Girl Scout Council Meets

Members of the Girl Scout Council met Monday afternoon in the committeeroom of the Elks club.

Girl Scouts assisted with the local bond drive by taking charge of booths in the stores. Several troops have collected and packed three boxes of clothing for the war relief to be sent to Hiedelberg, Germany.

The Girl Scout calendars have arrived and been distributed.

* * *

## Altar Guild Tea Given by Mrs. Hay

Mrs. J. C. Hay invited members of the Altar Guild of St. Andrews Episcopal church to her home at Morse creek Tuesday afternoon for the Annual Christmas party she gives for the guild. The house was decorated with Christmas motifs and the tea table had a cut poinsettia and red candle arrangement.

Mrs. George Tradewell, accompanied by Kenard Sexton at the piano, played violin solos during the afternoon and the entire group of sixteen guild members enjoyed singing Christmas carols.

The guild also planned the holiday decorations for the church.

The father of the famous composer Handel wanted his son to be a lawyer.

**BYRNES IN MOSCOW**

MOSCOW—(AP)—U. S. Secretary of State James F. Byrnes arrived in Moscow by plane today to meet with the foreign secretaries of Britain and Russia.

(British Foreign Secretary Ernest Bevin landed late today at Berlin for an overnight stop on his way from London to Moscow. He was greeted by Sir William Strang, political adviser to Field Marshal Montgomery. Bevin will resume his trip tomorrow morning.)

## New York Stocks

| | |
|---|---|
| Chrysler | 134¼ |
| Crown Zellerbach | 29⅛ |
| General Electric | 47¾ |
| General Motors | 74¾ |
| Montgomery-Ward | 73¾ |
| Rayonier Inc. | 22⅜ |
| Preferred | 37⅝ |
| Standard Oil California | 49 |
| Studebaker | 32 |
| U. S. Steel | 81½ |

When you're Christmas Shopping . . .

and you're cold and tired and hungry and your feet hurt —

take time out and come on in to Tenny's

●Sandwiches ●Homemade Pie ●Hot Chocolate ●Silex Coffee
●Chili ●Hot Chicken Pie ●Hot Soup ●Ice Cream

and don't forget that Tenny's IS OPEN SUNDAYS. DROP IN FOR ICE CREAM, POP CORN, NUTS, CANDY, MAGAZINES, CIGARETTES, ETC. Cigarettes are 2 pkgs. for 35c and $1.55 a carton.

they're all "awful fresh" at **Tenny's**

**CHRISTMAS GIFT ALBUMS:**

Grieg's A Minor Concerto—Gieseking, Piano
Tschaikovsky's B Flat Minor Concerto—Egon Petri, Piano
Tschaikovsky's Pathetique Sympheny No. 6—Rodzinski, Conductor
Beethoven's Fifth Symphony—Bruno Walter, Conductor
Music of Stephen Foster—Kostelanetz, Conductor
Cinderella—Eric Coates and London Philharmonic
Kostelanetz Conducts—Star Dust, Manhattan Serenade, etc.
Shostakovitch—Concerto, Quartette, and Sonata for Cello and Piano
Scheherazade—Rimsky-Korsakov, Pierre Monteux, Conductor
Saint-Saens—Concerto No. 4—Robert Casadesus, Piano
Peter and the Wolf—Prokofieff
Strauss—Til Eugenspiegel
Lalo—Symphonie Espagnole—Nathan Milstein, Violin
Marjorie Lawrence—Lord's Prayer, Waltzing Matilda, etc.
Gershwin's Rhapsody in Blue—Oscar Levant, Piano
Gershwin's American in Paris—Rodzinski, Conductor

**King & Folk Music Co.**

122 East First Phone 77

Blouses and sweaters! The more she has, the merrier her Christmas will be! Tailored or fussy blouses in fine rayon crepe—white or pastel! The sweaters? Pure wool Carol Brents!

BLOUSES 32-40 **2.98**

SWEATERS 34-40 **3.98**

# CLASSIFIED ADVERTISING SECTION

Phone 42, Section Closes 9 a.m.
Rates Effective December 1
3c per word first time; 1c per ord each successive time; payable publication. Minimum 40c. Additional charge 20c per ad if not paid day of first insertion.

## ORK WANTED

ILL take care of children during working hours. Inquire 506 East Tenth. 12/17

OOFING, repairing, carpentry work. Phone 1748-W. 1/7

RY COOK or short order cook. A. L. Gilbertson, General Delivery, City. 12/18

APER hanging. Phone 665-J after five. 12/31

## ERVICES

**ACCOUNTING**

TO WIDEN—Licensed public accountant. Experienced handling all matters pertaining to accounting. State, federal taxes. Office, Kuppler Bldg., Room 205. Phone 1643, Residence 304-W.

R. JOHNSTON, licensed public accountant, established 1919. Certified tax consultant. Federal and state taxes, business consultant. 1204 S. Cedar. Phone 691

ACCOUNTING-STENOGRAPHY
able McCormick—Shorthand, typing, bookkeeping. Phone 859-W. 12/21

**BICYCLES**

EPAIR parts, accessories. Wray and Raber, 124 South Lincoln.

OMPLETE BICYCLE and wheel goods service. Todd's Cycle Shop. Phone 1340.

**BRICKWORK**

REPLACES, chimneys, boiler repairing. W. C. Redding. Phone 1268-R.

**CHIMNEY SWEEP**

URNACES and oil stoves cleaned. Ben Pike. Phone 872.

**DRILLING**

ELL DRILLING — Modern equipment, 4, 6, 8 inch water wells. Harold Mykol, No. 6, Wagner Cabins, Sequim. 1/9

**ELECTRICAL WORK**

GEORGE'S ELECTRIC CO.
Permanent Location
5 South Lincoln Phone 685

IRING, MAINTENANCE, repairs. Haney Electric—Phone 431. 12/23R

ECTRICAL Appliances Repaired. Peninsula Electric Co. J. E. Smith, Phone 1218. 206 South Lincoln.

**HEALTH**

yopractic Helps Nature Help You'
Muscular Relaxation
ot manipulations and corrections.
GEORGE H. STEVENS
Myopractor
Rooms 18-19, Aldwell Building

**INSURANCE COUNSELOR**

D BROWNE, Insurance counselor Equitable Life Assurance Society, Aetna Casualty and Surety Co., Automobile Insurance Co., 535 West Sixteenth. Phone 1733-M.

**LAWN MOWERS**

AWN MOWERS machine ground Eighth Street Repair Shop, 522 E. Eighth.

**LOCKSMITHING**

EYS—Wray and Raber, 124 South Lincoln.

**MOVING**

Moving of household goods our specialty.
SOUND TRANSFER CO.
301 North Oak
Phone 1475

**PHOTOGRAPHY**

L. THOMPSON, Erickson Bldg Phone 768-J.

**PLUMBING**

AMES W. CAVEN Plumbing Co. 218 W. Third St., Ph. 1377-W Plumbing, Heating and Service.

**RADIOS**

ADIO SERVICE APPLIANCE CO. Phone 1482. 408 South Lincoln.

UCKETT'S RADIO SERVICE. Phone 1112. 12/14

**REFRIGERATION**

CHOLES SERVICE—Repair of all commercial and domestic refrigerators. 114½ W. Front. Ph. 262.

**SEWING**

EWING and Alterations. 931 East Front. 1/11

RESSMAKING, tailoring, fine mending. Olympic Dress Shop, 218 East First, Phone 558-M. 1/14

**SEWING MACHINES**

NY make sewing machine cleaned and repaired, work guaranteed. Phone 969-R. 12/14E

**SUBSCRIPTIONS**

HRISTMAS comes many times a year when you subscribe to magazines. Just Phone Zood Alexander. 12/14

**UPHOLSTERY**

ECOVER, remodel davenports, chairs, Port Angeles Upholstery and Furniture Co. 230 W. Eighth. Phone 668.

**WASHING MACHINES**

UICK service all makes. Wray & Raber, 124 South Lincoln.

**WATCHES**

LECTRIC and spring clocks. Watches serviced and repaired. All work guaranteed. Fast service, two days to two weeks. 1107 E. Third. Phone 799-W.

## FOR SALE

JUST RECEIVED
Floor board mats
Tow cables
Extra high output generators for most cars.
WESTERN AUTO STORE
Home Owned

LARGE metal Baby Crib, spring and inner spring mattress, good condition. 312 East Eleventh. 11/15

BEDROOM Set, Table, Floor Lamp, Phone 997-J after 6 p.m. 12/17

REPLACE that old septic tank, Wards now have them. Priced at $31.50. 12/14E

GOOD second hand beaded ceiling. Phone 1424, Owens Bros. 12/15

WARDS now have in stock their Sea King outboard motor, twin cylinder, 5 horsepower, $106.95. 12/14E

YOUNG roasting hens and ducks. Unrelated trio, white muscovy $7. Ivan Beckendorf, Dry Creek. 12/19

CHICKENS, New Hampshire Reds. Phone 935-J. 12/18

LARGE mohair davenport and chair, prewar, perfect condition. Can be seen at 915 South Lincoln after 5 p.m. 12/14E

SHOWER STALLS make a good home gift. Wards have them priced right for Christmas, complete with fittings. $36.88. 12/14E

GIRL'S sidewalk bicycle with coaster brakes, small radio. 720 East Fourth. 12/17

OLYMPIC Kitchen range, with coils, used less than one year. Phone 1465. 12/15

LIMITED SUPPLY OF BEAUTIFUL CHRISTMAS HOLLY BY THE POUND. CALL AT 612 EAST SECOND. 12/13ES

MUSCOVY ducks, $5 a pair, good for breeding or eating. W. A. McCombs, Sequim, Phone 235. 12/27

DAVENO $15, war model. Phone 1521-R. 12/15

NEW Rotary Hand Meat Slicer, Phone 526. 12/14

MISCELLANEOUS, household goods 504 East Ninth. 12/18

TWO Milk Calves, 4 shoats, rabbits, water pressure pump. Tex, Port Angeles Motors or first house north Mt. Angeles Cemetery. 12/14

TIRES, a few good used 600x16, 650x16. One 550x18, and one 650x15. 708 South Chambers. 12/12E

BE wise—fertilize—Phone 689-R. 1/9

Large oil heater.
Guaranteed radios and phonographs.
Large compresser.
Car washing machine.
Davenports and daybeds.
Record carrying cases.
Factory rebuilt typewriters.
Ranges and circulators.
Breakfast set.
Electric motors and fans.
Electric razor.
Reconditioned sewing machines.
Riding boots, size 7.
CLIVE'S SWAP SHOP
Next to liquor store

7-WEEKS-OLD pigs; nice size. 1309 South "I" Street. 12/15

HOLLY wreaths, boxed, ready for shipping. Cherry Hill Flower Shop. 12/15

VARIEGATED holly. Call Fred Bishop, 219 West Seventh Street. 12/15

GALVANIZED wire clothes line, all lengths. McClellan's. 12/8E

FIREPLACE grates. McClellan's. 12/7E

22 FOOT cabin boat, 8 foot beam, for cash. In water now. For appointment write Box 100, Evening News. 12/4E

TURKEYS for Xmas, only 30 left so order now. Dr. Black, 3-F-11. 12/18

COPPER range coils. McClellan's. 11/27E

Keep your home fires burning with ASSOCIATED DIESEL or STOVE OIL. Oil drums and tanks available. For Quality products and efficient service phone 1105.

UNFINISHED chest of drawers. McClellan's. 11/16E

UTAH Woolen Mills—100% virgin wool blankets, suits, dresses. Ph. 1537 or 948-J.

FOR SALE
PABCO GUARANTEED ROOFS—Colorful, permanent. Finest applied jobs available anywhere. Reasonable prices.
PURE WHITE ASBESTOS SIDING Average 5-room house less than $300.00, installed.
INSULATION SERVICE. Complete, guaranteed insulation. Special low prices.
EASY PAYMENTS IF DESIRED"
EPPERSON & SONS
Phone 1400 Eighth and Lincoln

H. C. LITTLE FURNACE and oil stove sales and service. F. A. Hazen, Eighth Street Repair Shop, 522 E. Eighth. Phone 278.

ELECTROLUX authorized sales and service. Oak at Park Sts. 1650-W.

RAWLEIGH Products. L. A. Kelley, Route 1. Phone 25-F-12.

TRU-MIX CONCRETE
Mixed Ready to Pour in Your Forms
Brodrick and Bascom wire rope—Chris-craft boats—Kermath marine engines.
JOHNS-MANVILLE INSULATION "Rockwool" for average home less than $75.00. Fuel savings up to 33½%.
REROOFING AND ASBESTOS SIDING
Applied Complete If Desired.
ANGELES GRAVEL & SUPPLY
Ph. 123 Railroad and Lincoln

TRUSSES—Expert fitter. Elk Drug Co.

METAL Venetian blinds, McClellan Hardware and Furniture, 111 W. Front. Phone 1351 9/13E

## FOR SALE

7-WEEK old pigs, phone 8-F-21 after six p.m. 12/17

WIRING—Appliance repairs—G. E. lamps, household appliances, lighting fixtures. Peninsula Electric Co. J. E. Smith. Phone 1218. 206 South Lincoln. 12/14E

2 STORY 7 room dwelling house, move or salvage; nice oak dining room set. Phone 184, Sequim. 12/15

HIGH CHAIR, baby crib and inner spring mattress, bathinette. Heintzman piano in good condition. 928 East Front. 12/14

TWO Koch barber chairs, reasonable. 212 West Eighth. 12/15

NATIONAL electric cash register, walnut finish, excellent condition, cheap. Write Box 550, Evening News. 12/15

RED and white pullets, 6 months old, 3 dozen. Call 629-R. See at 827 West Fifth. Hours 9:30 a.m. to 2:30 p.m. 12/15

GIRLS bicycle, good shape. 1012 West 15th and "C". 12/14

SMALL DESK, suitable for girl's or boy's room. Phone 802. 12/14

JUNIOR size bicycle and electric train. 318 West Twelfth. 12/15

CHRISTMAS trees, 50c to $1.50. Phone 1650-W. 12/18

GRAND view lots, all cleared. Box 475, Evening News. 12/14

NEW HAMPSHIRE Red hens. 321 West Tenth. 12/14

5-ROOM house and bath, for quick sale. 820 South Pine. 12/14

BICYCLE GIFTS
Baskets, lights, horns, handlebar muffs, generator sets, mirrors, chrome handle bars, saddle bags, etc.
TODD'S CYCLE SHOP 12/14S

OIL REFRIGERATOR. Phone 5-F-5, Sequim. 12/17

CLINKER built boat. 731 West Fourth. Call evenings. 12/18

MODEL KITS FOR XMAS
Full line of ships, jeeps, cars, covered wagons, etc. Solid flying and gas plane kits. Also hobby craft tools.
TODD'S CYCLE SHOP 12/14S

CANARIES. 504 Park Avenue or Phone 1188-W. 12/19

5 ROOM house with bath, 2 lots, 3 room house, lots of fruit. 514 West Fourteenth. 12/11E

HEIFER. Phone 9-F-12. 12/19

XMAS GIFT SUGGESTIONS
Car aerials
Windshield defrosters
Locking gas tank caps
Sealed beam fog lights
Trumpet horns
Mirrors, interior and exterior.
WESTERN AUTO STORE 12/17S

LANG range, with coils, white enamel back, steel top, good condition. Phone 1371-R. 12/5E

1 Easy washer
2 Bicycles
2 Twin beds, springs, and mattresses
1 Large bed with box mattress
2 Davenos
1 Baby play pen and mattress
Many ladies' new shoes $1.50 per pair
1 Large and 1 small Philco electric radio
H. B. LATHROP
105 W. Front Phone 1114

CONSTRUCTION EQUIPMENT FOR SALE
REX Concrete Mixers, 3½ Cu. Ft. to 4½ Cu. Yds.
MASTER Concrete Vibrators.
WHITEMAN Dual Purpose Finishers
BLAW-KNOX Bins and Weigh Batchers
CHAIN BELT Conveyors
CONCRETE BLOCK MAKING EQUIPMENT
MASTER Gas Engine Driven Generators, 500 Watts to 17 KW's
CHAIN SAWS GAS ENGINE DRIVEN
MARION ¾ Yd. to 6 Yd. With Shovel, Trench Hoe and Crane Boom Attachments
BUCKEYE ½ Yd. to ¾ Yd. With Shovel, Trench Hoe and Crane Boom Attachments.
BUCKEYE DITCHERS
SPECIALS
BUDA Model 1611 Diesel Engine 165 HP
BUDA Model 468 Diesel Engine 90 HP
CATERPILLAR Model D4400 Diesel Engine 60 HP
CONTINENTAL Marine Engine, Model R-6602, 6 cylinder, Overhead Valves, Reverse and Reduction Gears 160 HP
HERCULES Model JXC 6 Cylinder 40 HP Engine
A COMPLETE RENTAL EQUIPMENT FLEET
STAR MACHINERY COMPANY
1741 FIRST AVENUE SOUTH
SEATTLE 4, WASHINGTON
ELLIOTT 0760 12/17S

## LOST AND FOUND

PERSON seen taking lady's purse in down town store, please send to 321 South Peabody. No questions asked. 12/18

PERSON who picked up blue gabardine shirt by mistake in downtown store on Laurel street please phone 595-W or return to 126 East Sixth. 12/15

LOST—Gold top Eversharp pen, last Monday, down town or on bus. Reward. Phone 1717-R. 12/15

## FUEL For Sale

FOR fuel oil call City Fuel Co., Phone 221 or 325-J.

FIR Mill Wood and Cedar. Phone 359. Evenings 92-J-2. 1/10

GREEN second growth and alder. Phone 1241-J, Joe Keen. 12/15

E. O'BRIEN—WOOD. Phone 1096.

## REAL ESTATE For Sale

WE WILL PAY CASH FOR YOUR HOME
LOTS—8th Street near Chase. Priced to sell.
TRADE—Have 2 bedroom house, bath—suburban—5 acres. Trade for city property.
MT. ANGELES ROAD—5 acres, nice 5 room house, basement, MOVE IN NOW.
BUSINESS PROPOSITIONS — We have several good income deals—we will be pleased to talk these over with you.
COMPARE BEFORE BUYING
CONSULT A REALTOR
FARMS — RESORTS — LOTS
NATIONAL REALTORS
THOS. T. ALDWELL & CO.
Bill Wenner Elaine Sandison
Thos T. Aldwell
REAL ESTATE — INSURANCE

1—2 BEDROOM home. Motor Avenue, 100 foot lot.
3 BEDROOM home, close to General Hospital.
60 ACRE farm, Deer Park Road, improved.
80 ACRES, Mount Pleasant Road, improved.
2 INCOME properties, worth looking into.
List your property with us for quick and efficient service.
INSURANCE
Insure and be sure.
SOUND REALTY CO.
North Laurel
Phone 2 12/14S

2 BEDROOM house, furnished, on Pine Hill. Inquire 517 West Fourth. 12/15

LARGE double apartment house, well built, near bus line. Good investment. Write Box 75, Evening News. 12/17

2 HOUSES, 3 lots, fruit trees, garden space, property with income, East side near business district. Phone 247-W-2 between 6 and 7 for appointment. 12/17

SMALL House. Inquire 1115 East Front or Phone 534-R. 12/17

BY OWNER, 2 bedroom modern home, wired for electric range, electric hot water heater, good location. Write Box 600, Evening News. 12/17

SIX room modern home, good condition, good location and including range, oil heater, venetian blinds, flourescent lights. Bus stops in front. Phone 855-J after 5 for appointment. 12/15

14 ACRE farm, Mount Pleasant district. Phone 11-F-21. 12/15

WATERFRONT—Unimproved home and farm sites on Straits, west of McDonald creek. Beautiful view. Fine Dungeness quality, level irrigated soil. Tracts from 7 to 15 acres each with 330 feet frontage at $200 per acre. Electricity, school bus, good roads. Also some adjoining tracts from 10 to 80 acres, reasonable. Harry E. Peterson, Sequim. Phone 10-F-5. 11/17E

NELS M. SUTHERLAND
Realtor — Insurance, All Kinds
506 Lincoln Phone 388-M

FOR INSURANCE OF ALL KINDS —See Graham W. Ralston, 201 Eagles Building, Phone 81.

## AUTOMOBILES For Sale

AUTOS
AUTOS
SPOT CASH
For Your Car or Truck
Money in ten minutes—no red tape
SAMUELSON MOTOR CO.
Phone 100 First & Lincoln

CASH FOR YOUR CAR
Any make—any model.
NO DELAY.
Buyer on premises at all times.
AIKEN MOTORS
1st and Lincoln Phone 106

1937 FORD Pick Up. Lester Bayley, Sequim. 12/18

TRADE 1936 V-8 Ford pickup in good shape, will trade for light sedan. See R. E. McCaskey, ¼ mile South Mt. Pleasant Service Station. 12/18

1939 HUDSON coupe, good condition. Phone 944-R. 12/17

2½ ton GMC dump truck 800x25 tires, 2 speed Eaton rear end. Phone 244. 12/15

1940 Buick coupe, radio and heater, all new tires. Phone 244. 12/15

1936 Lincoln Zephyr, sedan, new motor. 608 East First, $800.00 cash. 12/15

OR TRADE, '41 Ford four-door for '41 or later Tudor Ford or Chevrolet. Will pay reasonable difference. No dealers. Phone 967-M after 5 p.m.

## WANTED

TO BUY—A good Model-A. Phone 1521-R. 12/18

BOY wants room and board, in exchange for work. Call High School. 12/19

CHILD'S small doll buggy. Phone 510-J. 12/17

MAPLE burls good quality, 3c per pound f. o. b. cars or highway truck. Alfred Loeb, 7315 N. E. 27th, Portland, Oregon. 1/11

WILL PAY good price for houses to be wrecked and used lumber. Ph. 824-M. 12/21

ROOMERS and Boarders, 4th and Valley, across from Kent Apts. 12/15

FACTORY built steel sled. Phone 237-J. 12/18

TO BUY Service Station with garage or grocery store. Located on Olympic Peninsula, Port Angeles area preferred. Write Box 300, Evening News. 12/18

LIABILITY INSURANCE of all kinds. Union Bond and Mortgage Company, Insurance Department. 12/15T

TO ADOPT—Baby girl, up to one year old, prefer infant. Will pay all expenses. Box 425, Evening News. 12/18

WILL BUY household goods, furniture, anything for cash. Brown's Mattress Co., 133 W. Front. Ph. 1179.

PHONE 1221 to sell your household furniture. Vannausdle, 914 South Eunice.

LOANS OF ALL KINDS
First National Bank 12/8T

## FOR RENT

2 ROOM furnished apartment, $20 a month. Rainbow apartments, Phone 1446-R. 12/17

2-ROOM modern house, 1109 Grant Ave. or Call 1541-J. 12/14

STORE room facing Lincoln Street between Fourth and Fifth. Suitable for barber shop or small store. Hill's Fruit and Produce, 412 South Lincoln. 12/13E

SLEEPING room. 322 East Eighth. 12/19

3 ROOM house, 921 East First. Inquire 604 East Front. Available Dec. 15. 12/15

SLEEPING ROOMS. Phone 1520. 12/3E

## HELP WANTED

CASHIER and extra sales people. Montgomery Wards. 12/14E

MILKER, top wages, nice modern house. Vita-Rich Dairy. Phone 4-F-21. 12/17

PART time maid, hours to suit. Apply at Audett Hotel. 12/15

A couple to room and board in exchange for her help. Phone 1097-R. 12/14

GIRL to help with housework and children. Apply in person, Mrs. George R. Godfrey, Sequim. 12/14

YOUNG WOMEN AND GIRLS ARE NEEDED
Positions are now open for telephone operators. You must be able to work evenings up to 11:00 p.m. and be 18 years of age or over. Full time employment. If you are interested and can qualify for a job that is in pleasant surroundings with congenial associates and that offers opportunities for advancement both in position and wage schedules, we invite you to come in and see us.
New higher wage rates are now in effect.
THE PACIFIC TELEPHONE AND TELEGRAPH COMPANY
Please see the Chief Operator at 110 West Fourth Street 12/15S

## WANTED TO RENT

GARAGE—226 W. Sixth. Ph. 996-J. 12/17

FOUR or five room unfurnished house. Phone 801-R. 12/17

WORKING GIRL and her mother wish 2 bedroom unfurnished house or apartment. Phone 1248-M after 5:30 p.m. 12/17

THREE bedroom house, unfurnished. Ben Harkins, Phone 1700. 12/13E

FOR 2 bedroom house or apartment, permanent residents. Phone 257-R. 12/19

COUPLE desire rental of furnished apartment in exchange for rental of their furnished modern 2 bedroom house. Phone 1358. 12/14

COMMANDING officer, Mayfield Victory, desires 4 or 5 room house, furnished. Write Box 225, Evening News. 12/15

## ANNOUNCEMENTS

REBEKAH rummage sale, Friday and Saturday, Audett building. Members having rummage, bring or Phone Mrs. Graves, 680-W or Mrs. Clyde Kight, 794-J. 12/14

SKATING Rink open 7:30 to 10:30 p. m. Tuesday, Friday, Saturday. Children under 12 Sunday only, 2:30 to 5 p.m. Other nights available for private parties. Roller skating is healthy exercise and splendid recreation.

## TRAVEL

DRIVING to San Francisco and Los Angeles. Room for 3 passengers, share expense. Leave about December 17. 516½ East Third. 12/15

## LEGAL PUBLICATIONS

NOTICE
Call for Bids
PURSUANT to a Resolution passed by the Board of County Commissioners, December 5, 1945:
NOTICE IS HEREBY GIVEN bids will be received up to 10:00 a.m. December 21st, 1945 at the Clallam County Court House, Port Angeles, Wn. to construct and rebuild concrete work on the Court House grounds, and to make improvements in accordance with plans and specifications by the County Engineer. Plans and specifications may be obtained at the Engineers Office December 7, 1945. A certified check for 5% of the bid must accompany each bid and a deposit of $5.00 is required for each set of plans.
FURTHERMORE, the Board of Commissioners reserve the right to reject any and all bids.
BOARD OF COUNTY COMMISSIONERS
Fred P. Henson,
Clerk of the Board.
Pub. December 6, 14, 1945.

## HUSKIES ARE PLAYING DE PAUL THIS EVENING

CHICAGO —(AP)— Two Pacific Coast teams swing into action tonight in the semi-final round of the first annual De Paul invitational basketball tournament at the Chicago Stadium.

The University of Washington, with five successive 1945 victories, provides the opposition for De Paul, victors over Bowling Green (Ohio) University Wednesday night, 59-54. In tonight's second contest the University of Oregon, last year's Pacific Coast champion, meets Indiana State College of Terre Haute, winner of a first-round game over Hamline university of St. Paul, Minn., 54-43.

Washington and Oregon, also winner of five games this season, drew first round byes.

Winners of tonight's games will battle for the tournament championship tomorrow night.

## AMPUTEE RUNS 100-YARD DASH

RICHMOND, Va.—(AP)—Wardmates registered a "show me" attitude when Larry Toscano, 21, of Lyndhurst, N. J., an amputee at McGuire General Hospital here, vowed that he could run the 100-yard dash in 12 seconds on his artificial leg. He showed them—in 13 seconds.

The exhibition was the result of a scheduled appearance, later cancelled, of former Lt. Bert Shepherd, who pitched for the Washington Senators last season. A war department announcement heralded a 12-second 100-yard run by Shepherd, a below-the-knee amputee.

"I got good and mad," said Toscano, former semi-professional baseball and football player in Jersey City, "when my buddies said it couldn't be done.

Toscano staged the exhibition recently on a concrete road on the hospital grounds and broke the tape in three seconds above the best time that he was able to make for the distance before losing a leg. He wore ordinary street shoes, started from a standing-up position, and spurned the suggestion of a preliminary warm-up. He had covered half the distance in five seconds.

### $20,000 OUT THE WINDOW

GLENS FALLS, N. Y.—(AP)—Edward B. Hillis, who literally tossed $20,000 out the window, was anxiously looking for it today.

Hillis reported that the cold cash was in his coat, which he heaved through a window of his burning home Wednesday when fire swept the house and adjacent salvage yard at an estimated loss of $200,000.

# Rams Favored To Win Contest For Pro Championship

By Larry Marthey

CLEVELAND—(AP)—Snow and the pre-game odds on the Cleveland Rams for their National football league title playoff with the Washington Redskins Sunday have been falling fast in Forest City.

Six-point choices of the odds fellows a week ago, the youthful Rams were scant three-point favorites today for the championship clash before an expected record-breaking crowd of 55,000 in snowswept Lakefront stadium.

League Publicity Manager George Strickler predicted that Sunday's turnout of fans would smash the circuit's paid attendance mark of 46,016 set last year when the Green Bay Packers toppled the New York Giants at the Polo Grounds.

A flood of pre-game ticket sales will send game receipts far above last year's record of $146,204.15, Strickler reported, adding that there were "very good prospects" of a crowd of 55,000 fans for the contest. Advance sales of tickets already have reached $121,000.

Lanky Jim Benton, star pass-catcher who led the league in yardage gained on receptions, worked out with the Rams at the national guard armory yesterday quelling rumors that he would be sidelined for the title game. Benton, batterymate of brilliant Bob Waterfield, was suffering from a "cold."

A five-inch blanket of snow topping some 9,000 bales of straw was removed from the stadium yesterday by a crew of 75 city workmen but two inches of flakes fell last night. Another two-inch flurry was predicted for today by the U. S. weather bureau.

"Regardless of the amount of snow that falls, the field will be dry and sound for Sunday's game," Strickler said. City officials reported "kickoff time" for a crew of 275 workers loading the straw into 30 trucks would be midnight Saturday.

Statistically speaking, the publication of league yardage figures for the season was partially responsible for the betting gentry's sudden coolness toward the Rams.

The Redskins outgained the Clevelanders by a slim three yards during the season and Slingin' Sammy Baugh gave them a 71-yard margin in net yards gained by passing. The Rams led in net yards by rushing but the two squads were nearly deadlocked in most departments.

Rams Coach Adam Walsh, termed the "coach of the year" by his former Notre Dame teammate, League Commissioner Elmer Layden, said the battering Rams were confident that they could "skate, slide or ski" to victory.

# Sports Council To Convene

TACOMA—(AP)—The Pierce county Sportsmen's Club will be host for the quarterly meeting of the Washington State Sports Council Saturday and Sunday.

Only two resolutions have been offered for consideration. One would provide a badge or button for identification of fishing and hunting license holders, and the other would limit emergency resolutions addressed to the council.

The directors and delegates also are expected to map plans for a campaign in favor of Initiative 26 to be voted upon next year. This initiative is intended to prohibit the governor from appointing and dismissing state game commissioners at will and has the backing of the state council.

## YALE NAMES COACH FOR FIVE-YEAR TERM

By Lou Black

NEW HAVEN—(AP)—Yale, shattering 73 years of football history, today announced the appointment of Howie Odell as head coach for five years, a long distance record here.

The previous Yale high commitment had been for three years and the latest to have been on the receiving end of that was Emerson (Spike) Nelson, whom Odell replaced in 1942.

A hint by Athletic Director Ogden D. Miller, that Odell had been appointed beyond the year-to-year span, as in previous seasons, created a sensation last night during the annual football banquet; The cheers thundered for fully five minutes while the boyish Howie blushed happily.

Said O'Dell, later: "I'm delighted. It's a grand feeling to know that what you're doing is appreciated, and to know where you are going to be five years from now."

Odell's record here: 22 victories, including three over arch-rivals Princeton and two over Harvard, 11 defeats and one tie—comparatively excellent in Elis' modern football history.

## CASINO WINNER OVER CARNEGIE BY K. O.

TACOMA, Wash.—(AP)—Scoring a knockout in the second round of a scheduled eight-round bout here last night, Jimmy Casino, 185, Los Angeles won the fight from Bill Carnegie, 197, Portland, Ore.

Prelim results: Don Fitzgerald, 143¾, Bremerton, won decision over Al (Catfish) Bourgeois, 144, New Orleans, in six rounds; Billy Reardon, 138, Fort Lewis and Chicago, scored a technical KO over Duke Harris, 137, Bremerton, in the second; Ralph (Red) Garrison, 142, Hoquiam, scored a decision over Milo Savage, 141, Seattle; Mickey McPherson, 162, Tacoma, and Harry James, 162, Bremerton, draw; and Morrie Obregon, 138, New Orleans, decision over Fernando Gomez, 138, Portland.

### HOME FOR CHRISTMAS

FORT LEWIS —(AP)— Veterans slated for discharge in the next few weeks will be home in time for Christmas or as soon as possible thereafter according to separation center officials.

Personnel at the discharge center will work full strength through Christmas and New Years day in an effort to get the boys home for the holidays. The rate of discharge has now reached the top figure of 980 men per day.

Pancho Mancha—next appearance Pasadena Rose Bowl, Jan. 1—has it all over Frank Sinatra. He has blood and plays football, which are among reasons why coeds Dorothy Sparkman, Mary Spear and Addie Taylor, left to right, flock around Alabama's 238-pound center at Tuscaloosa soda fountain.

# Hudson Regatta Suspension Will Continue In 1946

NEW YORK —(AP)— The Poughkeepsie regatta, suspended since 1941, will not be held next spring but most of the ordinary peace-time championships will be revived by eastern colleges within the next 12 months.

This was the concensus among athletic directors of eastern schools after a three-day annual schedule session was concluded yesterday. After the Poughkeepsie group voted to omit a 1946 regatta it deferred action on 1947 plans.

A three-week schedule of important spring events includes a championship regatta of nine schools at Navy May 11, the Heptagonal track and field championships at Princeton May 18, and the I. C. 4-A track championships at Navy May 25.

The eastern intercollegiate basketball and baseball leagues made plans to run as seven-team circuits in 1947 by re-admitting Harvard.

The eastern Golf Association will hold its 1946 championship, a 36-hole medal play tournament, at Navy May 18, but there will be no swimming league championship meet until March 21 and March 22, 1947, at Yale.

Intercollegiate hockey will be resumed in 1947 with a single title game scheduled between the United States and Canadian sections of the International Intercollegiate Ice Hockey League for the Thompson trophy, March 14 or March 15, 1947, in Canada. The Pentagonal Hockey League will play a regular schedule in 1947 but will be inactive this winter.

# Sports Roundup

By Hugh Fullerton, Jr.

CLEVELAND —(AP)— From the looks of Cleveland and surrounding territory, Slinging Sammy Baugh and Bowling Bob Waterfield are due to stage a heck of a snowball fight in the pro football playoff Sunday . . . Three of the clubs in the All-America conference—Cleveland, Chicago and Brooklyn—are reported bidding in telephone numbers to get Sid Luckman away from the Bears . . . And if you ever have attended a gathering of the Bears' alumni association, you'll figure they won't get Sydney . . . Jeff Heath's explanation of his appearance at the late unlamented Chicago baseball meetings was that he had to be there to find out what was going on because there was a newspaper strike in his home town . . . The midwest still claims to be the center of the basketball world but you'll notice the opening doubleheader in Madison Square Garden drew more than 18,000 and the first in Chicago Stadium only 8,329.

**SOLD OUT**

The Browns' Luke Sewell tells about trying to make a deal at the 1944 winter baseball meetings, just after he had won the American league pennant . . . Luke approached another manager for a certain player . . . "What can you give?" the other gent asked . . . Sewell presented a list of every player on the Browns' championship squad . . . The rival manager scanned it bleakly and replied: "I don't see anybody there who would help me."

**ONE-MINUTE SPORTS PAGE**

Hot tip: Bruiser Kinard, the old Brooklyn Dodger tackle now stationed at Fleet City, Calif., may turn up as a Big Ten coach after he leaves the navy . . . Jim Enright, the Chicago Herald-American sports writer, also is one of the top midwestern basketball officials . . . Paul Florence, the Birmingham Barons boss, admits he hasn't got a ball club yet, but he expects to get one out of a working agreement with the Pirates . . . And Ten McGrew, the Braves chief scout, bet Paul a hat that he wouldn't finish fifth on that basis . . . What's wrong here? Lt. Earl Beckman, coach of the Great Lakes Navy cage team which has averaged nearly 80 points in winning its first seven starts, used to coach at Lowpoint, Ill.

## JOE LOUIS WINNER IN EXHIBITION BOUT

VANCOUVER, B. C.—(AP)—Five thousand fans watched Joe Louis score an easy three-round decision over Big Boy Brown of Flint, Mich., here last night, in the champ's last match until he meets Billy Conn to defend his title next June.

Completing a tour of northwestern cities, Louis now goes into training in Indiana.

Louis weighed 210 and Brown 246.

In a preliminary bout Jackie Turner, 118, Vancouver, B. C., won a six-round decision over Joey McLemont, 120, Portland, Ore.

# Nelson Favorite In Texas Tourney

FORT WORTH, Tex.—(AP)—A field of 102 started firing today at Glen Garden Country Club's tight par 71 in the first 18 holes of the $10,000 Fort Worth Open with a guy who used to carry the golf bags here favored to carry off the money bags come Sunday.

Byron Nelson, golf's greatest winner who got his start as a caddie at Glen Garden, returns from a vacation of two months. Finding himself in the usual spot—labelled the man to beat.

Nelson, the Denton, Texas, farmer, yesterday shot his first complete round since Oct. 16 and was hitting them straight and true. He had a 72 without pressing.

Another Texan and also caddie alumni of Glen Garden—little Ben Hogan—and that man with the second money complex, Harold (Jug) McSpaden of Sanford, Me., along with Slammin' Sammy Snead, were considered leading threats to Lord Byron. Also there was Gene Sarazen, the ageless veteran who arrived with the announcement that he was going to enter the British Open at St. Andrews, Scotland, in July. Sarazen won the British Open in 1932 and is co-holder with Henry Cotton of the record of 283 for this event.

Sarazen warmed up with a one-over-par 35 on the front line yesterday.

This will be the fortieth tournament of the year for golfdom's touring troupe, during which the boys have played for a half-million dollars in bonds. Nelson leads with winnings of $64,500. McSpaden is second with $38,800. Snead ranks next to Nelson in tournament victories with six. Lord Byron has won 18.

Frank Stranahan of Toledo and Freddie Haas of New Orleans top the amateur field in the Fort Worth Open which has 18 more holes tomorrow, after which the low 40 and ties will go into the final 36 Sunday.

## BEAU JACK FAVORITE IN BATTLE WITH JOYCE

By Ted Meier

NEW YORK—(AP)—Beau Jack, one of boxing's biggest draws, comes back to Madison Square Gadren tonight, a 1 to 2 favorite to beat Willie Joyce over the 10-round rouet.

Lured by the return of the bouncing Beau, who served 16 months in the army, a crowd of more than 15,000 is expected to contribute to a gross gate of close to $100,000 at $12 tops.

Joyce, a Gary, Ind., southpaw, with an "educated" jab that has put him in line for a lightweight title bout with NBA champion Ike Williams, is a tough hurdle for the Beau after his long layoff.

However, the recent workouts of the former lightweight champion from Augusta, Ga., has convinced most of the Broadway betting fraternity that he has retained his speed and punching ability. His manager, Chick Wergeles, expects the Beau will weigh in around 140, a bit heavier than his last fight at the Garden in August, 1944.

Although his "boy" was upset by Allie Stolz in his last Garden appearance, Lou Gross, trainer and co-manager of Joyce, asserts that the odds are out of line.

# Fights Last Night

(By The Associated Press)

BALTIMORE — Willie Pep, 128, Hartford, Conn., and Jimmy McAllister, 132, Baltimore, drew, 10 (non-title). Clarence Wilkerson, 164, New York, knocked out George Slater, 161, Baltimore, 3.

PHILADELPHIA—Lennox Dingle, 148½, Philadelphia, outpointed Smuggsby Hursey, 151½, Washington, 8. Jimmy Hill, 149, Harrisburg, T.K.O. Young Kid Robinson, 153, Philadelphia, 4.

HIGHLAND PARK, N. J.—Tommy Monti, 124, Brooklyn, knocked out Al Cella, 130, Jamaica, N. Y., 3. Charlie Howard, 144, Pittsburgh, knocked out Ralph Griffin, 144, of Newark, 1.

DRESDEN THEATRE SEQUIM
Tonight and Tomorrow
"EARL CARROLL'S VANITIES"
with Dennis O'Keefe, Constance Moore, Otto Kruger
Coming Sunday
"SON OF LASSIE"
with Peter Lawford, Donald Crisp, June Lockhart

Rreconnaisance photographs in color during the war showed the slight but vital difference between living foliage and the branches cut for camouflage.

### Turn About

BALTIMORE —(AP)— Baltimore's police and fire departments finally got even in the matter of changing jobs. Patrolman Walter E. Hegan turned fireman and rescued four persons from a burning building. Then the fire department scored when three of its men, awaiting an alarm at a truck company, station, heard glass shattering, scuttled to the scene in their best hook-and-ladder fashion to foil a burglary and nab one of the would-be burglars.

Leave Your Orders Early For:

Automatic Electric Water Heaters

Side Arm Electric Water Heater

Conversion Oil Burners

Phone 405

ZAHROBSKY

Plumbing & Heating

102½ E. 1st—Down the Stairs

BEAUTIFUL INDIVIDUAL CORSAGES

for the senior ball at reasonable prices.

OLYMPIC FLOWER SHOPPE

208 So. Lincoln Phone 155

Delivery Service

Commercial Dealer

Authorized FRIGIDAIRE SERVICE

TODD C. HALLER

Phone 1040

So temptingly tender . . .

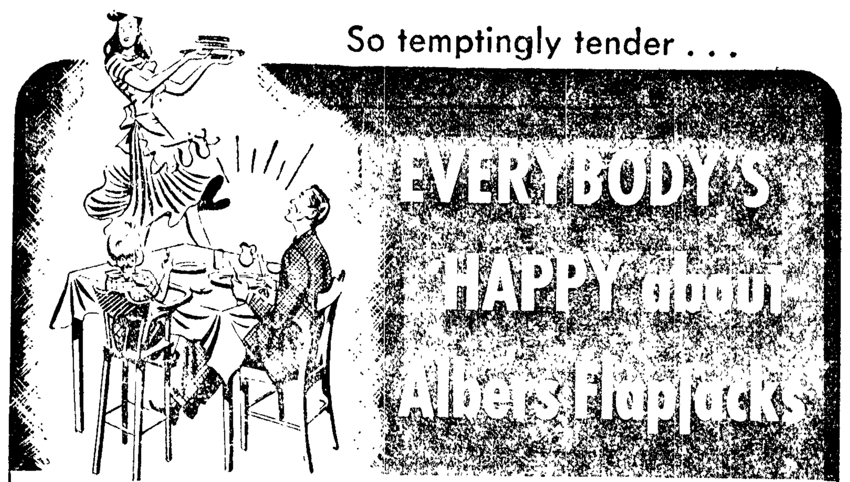


Expect all 8 original Flapjack ingredients—

Yes, special flours, old-fashioned buttermilk, etc. all uniformly blended in Albers Flapjack Flour. That's why flapjacks taste deliciously different, tender—capture every one! Invitingly golden brown, too—light yet so satisfying. Presto-ready of course. Get in on the "taste fun" *real soon.*

*For "Buckwheats" with distinctive flavor, try Albers Peacock Buckwheat Flour!*

WATCH SCOOP!

A wide selection of NATIONALLY FAMOUS WATCHES

Just arrived in Time for Christmas

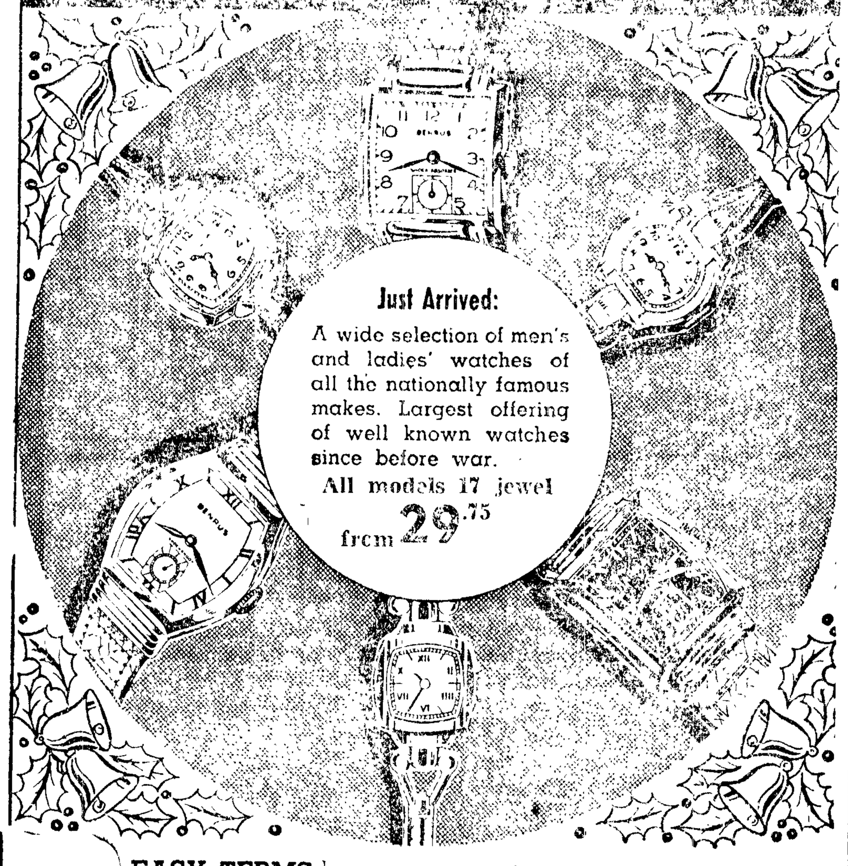

Just Arrived:

A wide selection of men's and ladies' watches of all the nationally famous makes. Largest offering of well known watches since before war.

All models 17 jewel from 29.75

EASY TERMS [Including Federal Tax]

Watches by these famous names:

MATHEY TISSOT BENRUS
TAVANNES ADAMS
WITTNAUER WYLER
GIRARD PERREGAUX ERA
IMPERIAL

Convenient Credit

A year to pay . . . No interest or carrying charge.

JOSEPH NIEMEYER Jewelers

105 E. FIRST ST. PORT ANGELES

## Local News Briefs

**WEATHER AND TIDES**

Generally clear today. Increasing cloudiness tonight with morning valley fogs. Cloudy Saturday. Continued cold. Gentle southerly winds off coast.

**Friday, December 14**

| Low | | High | |
|---|---|---|---|
| 5:45 p.m. | 2.1 ft. | 11:48 p.m. | 5.0 ft. |

**Saturday, December 15**

| Low | | High | |
|---|---|---|---|
| 4:01 a.m. | 3.9 ft. | 10:56 a.m. | 7.8 ft. |
| 6:26 p.m. | 0.8 ft. | — | — |

| Local Sun | Rises | Sets |
|---|---|---|
| December 14 | 7:55 a.m. | 4:19 p.m. |
| December 15 | 7:56 a.m. | 4:19 p.m. |
| December 16 | 7:56 a.m. | 4:19 p.m. |

**TODAY'S BIBLE READING**
Friday—Philippians 4.

**BIRTH in Victoria**
PERRI—Born to Mr. and Mrs. James Perri, a girl, on Wednesday, December 12, weight 8 pounds 8 ounces, in St. Joseph's Hospital, Victoria, B. C. Mrs. Perri is the former Helen Casilio, daughter of Mr. and Mrs. Andrew Casilio of Port Angeles.

**JUSTICE COURT CASES**
Henry R. Lesperance, Neah Bay, driving after revocation of operator's license, fined $2.50 court cost and sentenced to 30 days in jail.

**POLICE COURT CASES**
Raymond J. Grennan, 325 East Seventh, negligent driving with liquor involved, fined $50.

Richard A. Morrish, Jr., Gales Addition, negligent driving with liquor involved, fined $50.

**JUDGE HERE**
Superior Court Judge H. G. Sutton of Port Orchard, Kitsap county, was in Port Angeles today to hear a civil case, which was continued to a later date.

**FIRE TODAY**
Firemen were called at 9 a.m. and again at 10:30 today to attend to a chimney fire at 321 South Peabody. There was $10 damage reported.

**POST OFFICE WINDOWS OPEN**
Parcel post windows at the local post office will be open tomorrow, Saturday afternoon to expedite Christmas mailing, Postmaster Emerson Lawrence announced today.

**PUD SERVES BRINNON**
Franchise to serve electrical power to the Eldon-Brinnon area of Hood canal for a period of 35 years was granted to Public Utility District No. 1 of Mason county when PUD commissioners of Mason and Jefferson counties met recently with R. E. Carter, field representative of the rural electrification administration.

**NEED WASTE PAPER**
"The local Fibreboard mill raw material supply is seriously affected by the Seattle newspaper strike," Nels Hartnagle, assistant manager said today, explaining that the waste newspapers are used in production at the mill here. Since the shortage, the local mill has had to use unsatisfactory substitutes, and is anxious to get all the waste paper possible, either locally or otherwise, he said.

**SHIP MOVEMENTS**
The freighter Ocean Chief, from Subic Bay on Luzon, was anchored in Port Angeles harbor overnight last night before proceeding to Port Madison near Seattle. Anchored in the harbor for awhile this morning was the assault transport Lamar bound from Yokohama to Tacoma. The aircraft carrier Hornet was anchored off Ediz hook last night to pick up a pilot before proceeding to Seattle. She was loaded with 3000 troops from Guam. The carrier escort White Plains also proceeded up the straits this morning to Seattle with troops from Guam.

## Facts Given on Buying or Renting

NEW YORK—(AP)—A dollar-and-cents yardstick for the family concerned with whether to buy or rent a home was given today in a study by Charles E. Young, manager of the statistical research department of the Westinghouse Electric Co.

Rental costs would be lower over the first few years; Young's statistics indicate, but the buyer of a $4,000 or $6,000 home would effect savings beyond those of the renter after the sixth year, and on a home costing $8,000 or $10,000 the comparative costs would balance in 11 years with savings thereafter.

Young said the study, released in "Tomorrow's Town," publication of the National Committee on Housing, Inc., gave this advice for the "average" family:

You should own your home: (a) If you reasonably expect to live in it five years or more; (b) If you can expect an adequate and sufficiently stable income to meet the costs involved; and (c) If you desire ownership sufficiently to assume the added responsibilities.

Young's statistics were based on assumptions that a house will rent for about 1 per cent of its sales value per month and that 3½ per cent of the original cost is a fair annual allowance for taxes, insurance and maintenance.

First-year cash outlays involved in owning and renting, Young said, show a balance of $417.64 favoring the renter of a $4,000 home; $601.40 for a 6,000 unit; $1,586.80 for the $8,000 house, and $1,995.84 in the $10,000 class. Thereafter, he points out, the unfavorable balance of the home-owner is reduced towards a "break-even" point.

## NAVY REFUSES RETURN OF PIER

WASHINGTON—(AP)—The navy has refused a request by the port of Seattle for return of Pier 90. The port wanted the pier for commercial shipping.

The navy's decision was announced today by Senator Magnuson (D-Wash), who released a copy of a letter from Navy Secretary Forrestal to the port officials. Forrestal wrote that the navy needs full use of piers 90 and 91 for the fleet.

The secretary said in addition to dock space the navy would require 450,000 square feet of warehouse facilities, equivalent to that at pier 90. He said the navy had been unable to obtain the needed space and would have to retain both piers. He added that the navy had spent more than $24,000,000 in developing a naval station at the piers.

## Wandering Scribe

**The weather . . . Looks favorable . . . For good steelhead fishing . . . Sunday . . . When Knotheads and Scissorbills . . . Get together . . . To fight it out . . . On streams . . . Oiled up reel . . . last night . . . And expect to be . . . Out there trying . . . If do not have . . . Hard luck . . . Should get one . . . Fishing companions . . . Will be three experts . . . Hope to show them up . . . Would not . . . Put it past them . . . To knock my steelhead . . . Off hoof . . . If I should . . . Happen to hook one . . . To really see . . . Traffic congestion . . . And . . . To become aware . . . Of danger . . . Of jaywalking . . . Should stand at corner . . . Of First and Lincoln . . . Some evening . . . About this time . . . Of year . . : Thought would have . . . To handcuff . . . Prominent salmon fisherman . . . Yesterday . . . When he saw . . . Big salmon . . . On display . . . At sporting goods store . . . He got so excited . . . He wanted to . . . Go fishing . . . Right then . . . Big salmon . . . To a fisherman . . . Is a challenge . . . That is never refused. . .**

## Mrs. Minnie Williams Passes Thursday

Mrs. Minnie Peterson Williams, 80, passed away Thursday, December 13, at her home at Neah Bay after a long illness.

Funeral services will be held Sunday, December 16, at two o'clock at the Presbyterian Church at Neah Bay, under the direction of Forks Mortuary. The Rev. Baldwin will officiate.

Surviving relatives include two daughters, Mabel Robertson and Helen Peterson; three brothers, Arthur, Horace, and Johngi Claplanahoo, and one sister, Mrs. Jennie Ward, all of Neah Bay.

## Ford Proposes Union Pay Firm for Each Striking Employe

The Ford Motor Company has proposed to the UAW-CIO that the union pay to the company $5 for each employe participating in an unauthorized work stoppage. The company also has offered to guarantee the union against abuses of the provision from any source.

The proposal was presented to union negotiators by the Ford Motor Company on failure of the union to come to the negotiations with a specific, workable "comany security" proposal.

Text of the section bearing on the financial responsibility of the union follows:

"If there is any (unauthorized) strike, interference, curtailment or interruption of work, as provided herein, the union shall become liable for and pay to the company, as liquidated damages, the sum of $5 for each employe for each and every day or fraction thereof the employes participate in such unauthorized or illegal strike or curtailment of operation. The company is authorized, empowered and directed to deduct such sum from any amount then or thereafter collected by the company for the union under the check-off provisions of this agreement."

The company's position is that the union can control its membership in the matter of unauthorized stoppages, slowdowns and controlled production, but has failed in this responsibility during the life of the present agreement.

"Furthermore, only by facing financial penalty will the union choose to arise from its lethargy," company officials said.

The proposal also states that in exchange for this type of "company seiurity" the company would agree to give the union security by continuation of the union shop and check-off provision.

## Baer Ordered to Leave for Germany

PORTLAND, Ore.—(AP)—Walter E. Baer, Portland civil engineer and outspoken anti-nazi who was on the verge of deportation throughout the mid-thirties, has been ordered to leave for Germany with the next deportation party.

The famed Baer case was fought through Oregon and New York courts from 1934 to 1937 by friends who claimed he could not remember Germany nor even speak the language. The late Sen. Charles L. McNary attempted to intervene in Baer's behalf.

A group of 120 Portland attorneys appealed today to Governor Earl Snell to pardon Baer for two 25-year-old check forgery convictions, on which the deportation is based, Baer's attorney, Irvin Goodman, said Baer served sentences on the charges in 1919 and 1921, but had been a good citizen since.

"This has come out of a clear sky after the case has been dormant for years," Goodman declared. The petitioning lawyers claimed that separating Baer from his Oregon-born wife and three children—one in the army—would be a "grave violation of the principles of democracy."

V. W. Tomlinson, officer in charge of the immigration service here, said "all we are doing is executing a warrant of deportation," as ordered by the commissioner of immigration and naturalization.

"Baer could not be deported before," Tomlinson said "because of the war situation."

## Guests Trapped In Hotel Blaze

GLENWOOD SPRINGS, Colo.—(AP)—A sudden, savage fire raged through the old Glenwood Hotel early this morning and officers feared that a search of its smoldering ruins would yield the bodies of several guests trapped in the upper floors.

Police Chief Charles Wells said there may be "possible 10 to 15 bodies" in the wreckage. Other estimates of the death toll were higher but no definite check was possible in the excitement that accompanied the spectacular blaze.

Starting in a department floor on the ground floor, the fire spread so swiftly the hotel was a mass of flames before Manager Charles McCarthy could give the alarm to his guests.

Five persons leaped from third floor windows into firemen's nets and J. E. Samuelson, a newspaper editor, said "others were yelling up there." Those who leaped were taken to a hospital across the street for treatment of injuries.

At dawn, fire crews attacked the walls of the hotel on three sides, clearing the way for a party that stood by to search the ruins for the bodies of possible victims. The front wall had collapsed into the main street of this town of 3,000 population.

A guest in the four-story brick structure, built in 1886, complained about midnight that he smelled smoke.

McCarthy said he searched the building and finally looked over a transom into the department store and saw a fire. Almost immediately, he said the hotel was an inferno and guests on the upper floors were trapped.

**FEWER 'SMOKE-JUMPERS'**
PORTLAND, Ore.—(AP)—"Smoke jumpers," those daring men who parachute to fight isolated forest fires, may be extinct within a few years.

P. A. Thompson, Washington, D. C., chief of the forest service division of fire control, said helicopters; which he has tested for forest fire use, may substitute.

"A fairly safe prediction is that we will see helicopters in the woods in two years, probably extensively by 1950," Thompson told the Society of American Foresters meeting last night. "The helicopter can land on a flat rock with men and supplies," he said, obviating much of the need for parachutes.

Frederick Smetana, Bohemian composer, was practically self-taught until he was 20.

**SCARCE GOODS RELEASED**
WASHINGTON —(AP)— The war department advised senators today it is releasing immediately more than $400,000,000 worth of scarce civilian goods.

The war investigating committee was given a list of items valued at $203,721,370 and an aide said that another $200,000,000 worth also is being released, although a tabulation of items is not yet available.

The list was submitted after Under Secretary of War Kenneth C. Royall and Gen. Courtney H. Hodges had assured members that the army would do its best to alleviate civilian shortages, consistent with essential military activity.

Cherry Hill Flower Shop

Cyclamen
Dish Gardens

Nice selection of gift items.

Daily Deliveries
Reasonable Prices

RADIO
SALES
SERVICE

We are still offering the best in radio service. Bring in your radio or phone for pickup. We have a complete stock of Radio Tubes and Parts for any Radio. All New and Modern Test Equipment.

EVERY JOB GUARANTEED

New Radios and Appliances Soon For Every Household Need

Radio Service Appliance Co.

D. W. Bessey—Ed. J. Pocock
RADIO ENGINEERS
408 S. Lincoln Phone 1482

AVAILABLE

Christmas Gifts That Will Be Remembered

TREASURES OF THE ARCTIC CIRCLE

Eskimo Dolls — Kyaks — Moccasins — Carved Ivory Bracelets — Set of Carved Ivory Buttons, complete with etchings — Whalebone Baskets — Children's Snow Shoes.

Famous Jack Frost Blankets in all colors. All Virgin Wool Hudson Bay Type Blankets. Auto Robes.

LADIES' — White Slips, Nightgowns.
MEN — Wool and Nylon Sox.

Custom Tailored for Ladies and Gentlemen
Genuine Mongolian and Cheneela Top Coat.
Fine Selection of Material for Suits.

W. P. McCREIGHT
537 WEST 8th STREET

Harrington & Giles

Christmas Gifts

Pipes
Kaywoodie
Briarcraft
Yello-Bole

Pipe Stands

Gift Boxes of
Chocolates

Cigarettes
Xmas Cartons

CIGARS
BOX OF 50's
$3.50, $3.75, $4.00
CHRISTMAS WRAPPED

NATIVIDAD
Box of 50's, $4.95

RUBENS
Box of 50's, $5.95

Tobacco
1 Pound Tins

Playing Cards

Poker Chips

Lighters

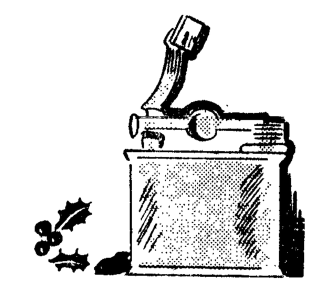

California
Dried Fruits

Complete line of Fine
Leather Wallets

SANTA HAS LEFT A TRUCK LOAD OF SLIPPERS AT McLEANS!

Plenty of styles to please the desires of any member of the family or to complete that gift list.

For The Busy Mother

Bright and perky flats, as comfortable as they are colorful. Soft corduroy, quilted satin linings. Close fitting heel that clings to the foot.

$1.95 to $3.95

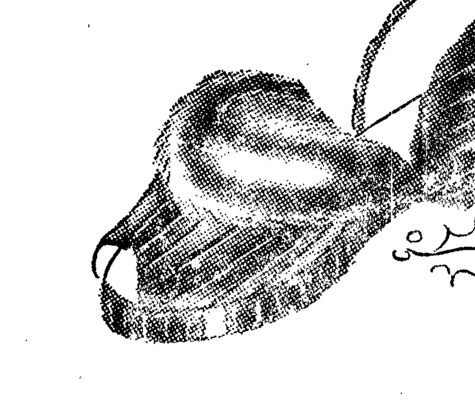

For The Littlest One

Bunny soft bootees, with sewn hard leather soles, wedge spring heels. Fully lined with soft warm fleece. A real necessity on chill winter mornings.

$1.50 to $3.45

For That Hard-Working Dad

He'll practically live in these soft, all leather slippers. Flexible capeskin uppers, real leather soles. Made with plenty of toe room, and in extra wide styles. . . .

Other styles—

$1.50 to $6.00

Mc Lean's Shoe Store

**VETERANS ARRIVE**

TACOMA —(AP)— The SS Marine Angel docked here yesterday with 2,511 veterans aboard. The ship sailed from Calcutta, India November 19. From Korea with 1,473 troops the USS Brookings is scheduled to dock here this afternoon. With 2,948 men aboard, the USS General Freeman from Yokohama, originally expected today, is now scheduled for arrival here Sunday.

In any event—
**wire flowers!**
We can send flowers for you to any city in the United States or Canada.
Foziers' FLORISTS
● Just Phone 376 ● Use your charge account

**BADGE OF HONOR**
★ ★ ★ ★
You have seen some of these pins on coat lapels and you will see many more, for each one marks an honorably discharged veteran who was ready to give his life for America.
Let all of us learn to recognize the pin whenever we see it and remember its significance.
To all those who wear it, our bank extends a cordial invitation to come in for information about loans to veterans or help with any other financial problems. We are here to serve you.
**FIRST NATIONAL BANK**
*In Port Angeles*
Member Federal Deposit Insurance Corporation

## Robber Threatens To Blow Up Bank With Five Candles

PORTLAND, Ore. —(AP)— Police were searching today for a master of bluff who robbed a First National bank branch of $12,000 or $13,000 with five red Christmas candles disguised as dynamite.

C. H. Johns, manager of the branch on Portland's east side, said a thin-faced man of possibly 45 walked to his desk yesterday afternoon and threatened to blow up the bank if he were not given $20,000.

"Don't get panicky," the bandit said. He opened a briefcase to give Johns' a brief glimpse of drycell batteries, copper wire, and five brown-drapped sticks "of dynamite."

Johns said he sent a cashier to a cage for a stack of loose currency, estimated at $12,000 to $13,000.

"I don't want it loose," said the bandit, "I want it in a sack." Bank employes got him a sack.

The robber strolled to the sidewalk, dumped the briefcase in the gutter, and sped off in a car which a woman had waiting at the curb.

**BODY FOUND IN LAKE**

SEATTLE—(AP)—A body, tentatively identified as that of Henry Williams of Renton, was recovered yesterday from Lake Washington by a U. S. army power barge, the King county coroner's office reported. Authorities advised the coroner a Henry Williams had been reported missing several weeks ago.

Handmade
Gifts
Chapter BZ, PEO
Saturday Only
SAMUELSON MOTOR CO.
SHOWROOM

## Story of the Loss of the Juneau, Ship Of the Five Sullivans, Finally Disclosed

By Pope Haley

WASHINGTON—(AP)—One of the greatest dramas of the war—the loss of the light cruiser Juneau and the harrowing experiences of her handful of ten survivors—has been pieced together from scattered sources in navy department files.

The final casualty toll in the ship's loss was 37 officers and 647 enlisted men either dead or missing in action.

The Juneau was just eight months in service when she was mortally wounded in her second major action in the battle of Guadalcanal, which marked the end of Japanese aggression to the south.

Badly crippled by a torpedo, the Juneau was forced to retire from the action. Later the same day, Nov. 13, 1942, she was again torpedoed. She sank within a minute. Among the victims were the five Sullivan brothers, sons of Mr. and Mrs. Thomas F. Sullivan of Waterloo, Iowa.

When the water calmed after the ship went under, the small group of survivors huddled on and around life rafts, life floats and debris.

A grim night followed, during which several of the group died. The next day sharks atttacked, and one man had the skin ripped off one hand by a savage shark. That day a plane roared overhead and dropped an uninflated rubber raft about two hundred yards away.

**REACH LAND**

Three of the men inflated the raft and after five days reached land.

A rescue party then was sent after those who had stayed behind. But it never reached them. Some finally were saved.

Gunner's Mate Allan C. Heyn, of Washington, D. C., the sole survivor of a group of 12 who became separated from the others, told how his companions, crazed by the ordeal, fell or dived from their raft to be killed by circling sharks.

"Like travellers in the desert," he said, "these men kept seeing 'mirages' in the water. For example, they insisted that the Juneau was right beneath us on the bottom. She was all lit up, they said, with the crew at their battle stations waiting for the Japs. One man announced he was going down for a cup of coffee and some sandwiches. * * *

"On the sixth day, there were three of us left, a boatswain's mate, a young Mexican and myself. That was when we got our first food. A seagull lit on the raft, and I wrung its neck. We tried to eat it, but only managed a few mouthfuls.

"That night the boatswain's mate left us. His back had been so badly scorched by the sun that both the skin and flesh were splitting and cracking. He was in real agony. He told us he'd rather swim for land and go down trying than just cling to the raft. He turned and swam off in the dark as if land were just around the corner. We never saw him again.

**BEING 'STABBED'**

"The next night, the young Mexican suddenly cried out he was being stabbed. * * * I thought he was just having another crazy spell, but when I grabbed hold of his shoulders I saw he was telling the truth. A giant shark was literally eating him out of my arms as I tried to hang on. He screamed once as he went under. His head reappeared for a second and he screamed again * * *.

"That night was the longest of my life. The sharks were all around me in the water. Why they didn't get me I'll never know. I like to think it was because I did so much praying and had faith that my prayers would be answered.

"On the ninth day a navy patrol plane spotted me. The pilot waved, but flew away. It came back two hours later leading a destroyer to me. Aboard ship the doctor said I had a fractured skull, shrapnel in my foot and was suffering from exposure."

Of the remaining group, there were six survivors, the only one still capable of paddling their raft after five days under a blazing sun in the shark infested water. This group was sighted by a patrol plane which dropped a life jacket containing rations and a message promising rescue.

**MERCHANT SEAMAN SHORTAGE**

PORTLAND, Ore.—(AP)—The Marine Falcon and the Cape Canso, with room for 4,800 servicemen from the western Pacific, were still in port here today—four days delayed—because crew members were lacking.

Officials of the American-Hawaiian Steamship Company, the agents, said the vessels had been repaired and ready to sail since Monday. They hoped seamen and stewards would arrive from San Francisco to enable the Falcon, which carries 3,314 passengers, to leave tonight or tomorrow.

The merchant seaman shortage also has postponed sailing of ships from Portland carrying foodstuffs and supplies to troops still overseas, officials reported.

**FLOOD CONTROL MONEY**

OLYMPIA—(AP)—An allocation of $25,000 to the Department of conservation and development for flood control work on the Nooksack river near Bellingham was approved yesterday by Gov Wallgren. Whatcom county commissioners will match the sum.

A pretty "grown up" shoe for teen-agers
A pretty party-goer
It's a classic little patent pump with a world of style. And there's a grown-up air about its demure grosgrain bow.
4.95
a Scholastic by BUSTER BROWN
Just Received Men's, Women's and Boys' Tennis Shoes
We have a complete stock of teen-age Dress Shoes, Sandals, Pumps and Oxfords for holiday parties.
Suede, Patent and Calf
THE Leader
PORT ANGELES' OWN STORE

NEW COMIC BOOK FREE!
Hey Kids, to get your copy, come into our store tomorrow after you listen to 'Smilin' Ed's BUSTER BROWN GANG
8:30 A. M. STATION KOMO
Every Saturday Morning
LEADER DEPARTMENT STORE
Your Buster Brown Dealer

**LABOR COMMITTEE POSTPONES HEARINGS ON FACT-FINDING BILL**

WASHINGTON—(AP)—The senate labor committee decided to end hearings on the fact-finding labor disputes bill after today and not to resume until after the first of the year.

This means that President Truman will not get his wish that such legislation be passed before the Christmas holidays.

Chairman Murray (D-Mont) of the senate group said:

"It was the judgment of the committee that it would be absolutely impossible to conclude reasonable hearings and get senate action on the Ellender bill before Christmas."

Murray said hearings would be resumed after congress reconvenes following the holidays and would last another month. A list of 100 or more witnesses, he added, have asked to be heard on the pending bill and other labor measures.

CIO President Philip Murray, earlier had described the nation's industrial picture as "explosive."

Testifying before the house labor committee in opposition to President Truman's request for fact-finding and cooling off legislation as an approach to labor peace, Murray said in a prepared statement:

"It is not facts that we lack. It is not cooling off that we lack. What is needed is a willingness on the part of the administration to face the facts."

**CAPITOL CONCERT**

OLYMPIA—(AP)—The public is invited to a Christmas concert to be given in the rotunda of the state legislative building the afternoon of Dec. 20, the governor's office announced. The capitol organist will play and an 80-student choir will sing.

Vaseline TRADE MARK HAIR TONIC
LARGE #1 SIZE 37¢
SQUIBB MINERAL OIL
ONE PINT 59¢
Max Factor Hollywood
FACE POWDER ...creates a satin-smooth make-up $1.00
BACK AGAIN
THE Kirsten PATS AND PATS PENDING "RADIATOR" PIPE
COOL · CLEAN · SWEET-SMOKING
Large $8.50

HOT WATER BOTTLES $1.00 Val. 49c
BOBBY PINS 9c
SUPER-D COD LIVER OIL 83c
THERMOS BOTTLES 98c
1.25 PETROLAGAR 89c
100 ASPIRIN 5 gr. 37c
Xmas Seals Paper Ribbons Stickers 10c 3 for 25c
Just Arrived YARDLEY'S Bath Powder Hand Lotion Shaving Bowls Bath Salts
BILLFOLDS Calfskins — India Goat — Saddle Leather—Steer Hides Pre-War Stock 20% Discount
Bond Street Toilet Water Body Powder Perfumes Skin Lotion
IF NOSE CLOGS AND SPOILS SLEEP VICKS VA-TRO-NOL CLEARS TRANSIENT CONGESTION 25c
RELIEVE THAT COLD! Grove's LAXATIVE BROMO QUININE 27c
LARGEST ASSORTMENT of Dolls, Dogs, Pandas, Bears, Etc. In Town 98c to 8.49
"How much Smoother your Skin looks...." JERGENS FACE CREAM 98c
PRINCE ALBERT 16 oz. 84c
GEO. WASHINGTON 16 oz. 66c
GRANGER 16 oz. 81c
Tom Birk's Drug Co.
Drugs — Tobaccos — Sundries — Cosmetics
FORMERLY PAY-N-SAVE DRUG
115 North Laurel Street

MAKE THIS A CHRISTMAS TO REMEMBER
Christmas Gift Suggestions ! ! !
COFFEE MAKER — Kent Automatic Timer-Filter Set, consisting of Coffee Maker, Tray, Creamer and Pitcher $7.95
TRAY and GLASS SETS $3.25
WASTE BASKETS — Asbestos Lined $1.95 & $2.15
NEW PYREX COLOR BOWL SETS — 4 Pieces $2.50
PYREX GIFT SETS — (Flameware) Frying Pan, 2 Sauce Pans and Handle $2.45
SALT and PEPPER SET — Silver Plate $1.95
DISH SETS — In Various Patterns $10.50 & up
VACULATOR COFFEE MAKER — With Dutch Filter $3.95
CARD TABLES — Reimann—The Top is Philippine Mahogany $9.75
TOM and JERRY SETS — 12 Mugs $7.50
FLOWER VASE $1.45 & up
FLOWER POTS — In Pastel Shades 40¢ & up
ASH TRAY SETS — In Pastel Shades $1.25
XMAS CHURCH WITH MUSIC BOX — A Beautiful Mantle Set $10.50
TEA TILES $1.15
ELECTRIC HEATERS $12.95
TOOLS — Electric Drills, Black and Decker ¼-inch, 5/16-inch, ⅜-inch, ½-inch, ¾-inch. Hand Saws, Bit Braces, Hand and Breast Drills, Yankee Drills, Blow Torch, Draw Knives, Battery Chargers, Bench Grinders, Mandrels, Levels.
SPORT EQUIPMENT
Basket Ball Shoes
Ice Skates
Rubber Boots
Tennis and Badminton Rackets
Riding Bridles
Lariats
TOYS
Dart Games
Teach-A-Tot Toys
Cradles
Wheelbarrows
Push Carts
Rocking Chairs
Boats
Cars
MANY OTHER ITEMS THAT WILL PLEASE THE YOUNG AND OLD
JAMES HARDWARE CO.
124 East Front Street —Emergency Phone 328-M— Phone 222

NOW YOU CAN SEE IT!
THE 1946 MERCURY
With More of Everything You Want.
A distinguished car — custom-tailored and engineered with an eye to the future.
See It Today
SAMUELSON MOTOR CO.
Your Friendly Mercury Dealer in Port Angeles
1st & Lincoln Sts. Phone 100