THE OLYMPIC TRIBUNE

VOL. LXI. NO. 5 | Daily from 1916; Weekly from 1886 | Entered as Second Class Mail in Port Angeles Postoffice. | Port Angeles, Washington, Friday, April 26, 1946 | 6 Pages | The Oldest Weekly Newspaper in Clallam County

County Allots $21,377 for Road District No. 1

Allocating $21.377 for summer oiling operations for Road District One, Sequim area, yesterday, county commissioners scheduled the work to begin in July and finish in August.

In preparation for the work, $2,630 has been set aside for 500 yarls of premix to be stockpiled for future use on roads.

Commissioner Ed Mills of the Second Road District (Port Angeles area) announced this morning that a major paving program for his district will be mapped at the next regular meeting of the commissioners.

IN ROAD DISTRICT

In Road District One, surfacing jobs with bituminous seal coating on 7.2 miles of roads including Bell, Clark, Thompson, Brown, Casselery, Dungeness and Happy Valley will be done at an estimated cost of $9,783.50.

SECOND PROJECT

A second project on 6.4 miles of roads has been allocated $9,530.50. This work includes surfacing of the Michigan school, Chicken Coop, Blynn Spures, Palo Alto and Dawley roads.

In the west end of the county, a three ton load limit has been set on the Keeler Creek bridge.

FAUSSETT GETS HANGAR BID

Ray Faussett, local flyer, is the new manager of the Clallam county airport, being the successful bidder on a two year lease of the hangar. Fausett's bid and that of the S. and M. Flying Service of Dallesport, Washington, operated by Larry C. Moore, were the only two bids received Thursday by the county commissioners, who had offered the job of manager to the successful bidder on the hangar. With the manager's duties also goes the exclusive right to dispense aviation gasoline on the field (less two cents per gallon royalty to the airport maintenance fund).

The county will receive from Faussett $115 per month for rent of the hangar, plus five per cent gross income, excluding aircraft sales.

Fausett has been temporary manager of the field since April 4, when he was appointed at his own request to supervise other flyers and see that CAA rules were observed on the field. He has also established a for-hire car on the field for use of incoming flyers and their passengers.

An ordinance and rules governing operation of the field were adopted by the commission Thursday.

The following regulations will govern the maintenance and operation of the field.

(1) The field is to be operated by the board of Clallam county commissioners who shall designate an agent or field supervisor responsible for operation of the field in compliance with all federal regulations and rules the board may from time to time fix. An agent is to hold office only at the pleasure of the board and receive such compensation as may be agreed upon prior to the time of his appointment.

(2) The policy of the board is to maintain and operate said airport and county facilities for the benefit of the public generally and make only such changes for use as will make the field selfsupporting. All receipts to be placed in a special fund used only for maintenance and improvement of the airport, or in the furtherance of the interests of aviation.

(3) The board is to fix all rules and regulations for operation and maintenance and fix price for services.

(4) Requires supervisor to obtain reports from all commercial users of the field, collect all fees and make detailed monthly reports on activities and collections.

RULES AND REGULATIONS

(1) Assigned parking space, excluding visiting planes, shall be $5 per month.

(2) Five per cent of the gross income from commercial transactions to go to county and all commercial operators must file itemnized statements of transactions.

(3) Lease on assigned space to be $1 per year with option to renew from year to year at the same price. Buildings must be approved by board and painted an approved color. Board reserves the right to cancel or terminate lease at expiration of any period, in which event some other space will be assigned to lessee and board will assist in removing buildings but reserves right to require lessee to pay all costs.

(4) All planes using airport must use CAA rules.

(5) All commercial plane operators to provide approved plans and location within reasonable time after starting operations. All commercial operators to file schedule of fees and rates of service with the board.

(6) All resident owners, private and commercial, to carry insurance.

(7) All persons, firms or corporation using airport, to give help in case of fire or other emergencies.

(8) All gasoline used or sold on field shall include two cents per gallon in price payable to the county.

All violators of rules and regulations concerning use or operations on the field, if found guilty, will be fined not to exceed $100 or confined in the county jail for not more than 30 days.

Included in the regulations is a statement by the board of commissioners that the operation and maintenance of the airport is for the best interests of all users and the public generally. There is also a request that any rules or regulations found to be unfair, or contrary to the best interests of the airport or person using it be called to the attention of the board.

Better Pay That Parking Ticket

Warrants for five persons were issued this week for persons who failed to come in and pay for parking violations, Police Chief R. O. Ide said today.

Three of the five have been brought in thus far, he said, and have posted $5 bail as well as paying the parking fines.

If people don't come in, city police may go out and get them, Ide said.

Two Bids Received For Construction Of State Hatchery

There were two bids received by Milo Moore, state director of fisheries for the contract to construct a fish hatchery and rearing ponds for the state department of fisheries on the upper Dungeness river and the director expects to announce the successful bidder and award the contract within a few days, he reports.

The bids were opened at Director Moore's office at Seattle at 3 o'clock Thursday afternoon. Paul Atwater, Seattle general contractor bid $198,951.40 for the job if wooden water pipe is used and $205,417.45 if concrete water pipe is used. Beale and Roberts of Seattle bid $270.495.84 if wood pipe is used and $272,544.69 using concrete pipe.

The proposed structure, authorized by an act of the last state legislature, will replace the present hatchery on the Dungeness river that is almost 50 years old.

Hospital District Proposal Wins In West End Election

With nine of the 12 voting precincts in the third district of Clallam county voting 334 for and 126 against, the proposal to create a public hospital district won approval at Thursday's election. The three unreported precincts, in all of which there is only a small number of votes, are Quillayute, Hoko and Pysht. In only one precinct, Clallam ,was the vote unfavorable, it being 15 for and 18 against at that voting place.

No tabulation has been announced but it is conceded that J. Paul Johnson, George Warnock and Thomas H. Mansfield have been elected hospital district commissioners. The other three candidates were Clyde Jernigan, Leslie Pooler and H. C. Brown.

Favorable action of the electors in the third district of Clallam county, the area west of Lake Crescent, means the people of the district may be taxed to construct hospitals in the area, be under the terms of the state hospital law introduced at the last session of the legislature by Representative U. S. Ford of Forks. The legislature pased the measure.

At the present time there is one small hospital in the west end area, that being at Forks. Advocates of the hospital district plan announce that hospitals will be built at Forks, Sappho and Clallam Bay.

UN LEADER POSES WITH LANA TURNER

NEW YORK —(AP)— When Trygve Lie, United Nations secretary general, was asked to pose with Lana Turner at last night's U. N. anniversary Lie courteously agreed, then asked, "Who is she?"

Informed she was a movie star, Lie said, "you know I haven't seen a movie in five years."

Blonde Won't Wed GI--They're Too Doggone Lazy

EVANSTON, Ill.—(AP)—A blonde Iowa co-ed who vows she will never marry a G.I., "because they make poor husbands" defends that thesis in the finals of an oratorical contest tonight.

Helen Braden, 20-year-old Iowa Wesleyan college senior, last night won her way to the finals of the annual Interstate Oratorical Association tournament at Northwestern university by pertly declaring:

"I want my prospective husband to be able to think for himself, rather than sit back and complain, hoping that the government will find the solution in the form of a bonus or a dole.

"In the heat of some raging hell he may have lived a century in a few seconds. These are the moments he must learn to forget, or at least to bury. He will know that the real heroes are buried on foreign soil or somewhere in the vast sea."

The Oskaloosa, Ia., orator then added that G.I. Joe is lazy, hateful, uncultured, ill mannered and boastful of war exploits. Miss Braden said she is not engaged.

CIO's Campaign In South May Last Year

ATLANTIC CITY, N. J.—(AP)—The CIO organizing campaign in the south will not be a whirlwind drive of short duration but a long-range movement lasting a year and maybe longer.

George Baldanzi, an assistant director of the CIO drive, disclosed in an interview today that he had arranged to drop all his duties as executive vice-president of the CIO textile workers union for at least a year to live in the south.

In this connection, Van A. Bittner, director of the drive, has been instructing his growing staff of organizers to prepare to devote all their time to the organizing campaign until the job is done. No time limit is being set.

Study Initiative Measures at Meeting

SEATTLE —(AP)— Initiative measures proposed by both republicans and democrats to increase state industrial insurance payments will be studied thoroughly at a Washington State Federation of Labor conference here tomorrow.

The relative merits of the two initiatives will be considered, Evan M. Weston, federal president, said.

Other initiatives will also come up for discussion.

More Objections To Columbia R. Berthing

ASTORIA, Ore. —(AP)— Two fish packing companies and the Columbia River Fishermen's Union have objected to the maritime commision's proposel berthing of 350 reserve ships in Prairie channel here.

The fishing interests, represented at a hearing conducted yesterday by Capt. Albert Martinson of the Seattle coast guard office, declared the temporary moorage would deprive 50 fishermen of their livelihood by taking their fishing grounds.

Capt. E. E. Thorne, reserve fleet superintendent, said the temporary arrangement might lead to permanent berthing of 500 to 1,000 reserve ships in Youngs bay here. Such a project would require a $2,000,000 dredging outlay and a maintenance payroll of 1,000 men, he said.

Oriental Curse and Vanished Necklaces Of Jade Spice B. C. Mystery of French Banker

VANCOUVER, B. C.—(AP)—An oriental curse of 10 agate cups and the disappearance of three fabulously valuable jade necklaces spiced the mystery of French Banker Henri Bar today as Royal Canadian Mounted Police and Vancouver detectives, tight lipped about the whole affair, sought an answer to the riddle.

Henri Bar vanished while the SS Samwater, carrying him and his 23 teakwood cases of rare art and antiques to Vancouver, still was three days at sea. Ship's officers and passengers said they believed Bar fell overboard as the ship pitched in rough seas.

TOLD PASSENGERS OF JADE

The story might have ended there had not the mounties and detectives descended suddenly upon the Samwater yesterday and combed the vessel from stem to stern and from top deck to bilge.

Then came the report, from untraced sources, that Bar had told passengers he had hidden in his cabin three precious necklaces of rare white jade, worth more than all the treasure in his teakwood cases —and that has been valued at $250,000.

Some said the officers also thought they might find the body of Henri Bar tucked away in some odd cubbyhole. The officers finally left, apparently empty handed, certainly without a corpse.

ACCURSED CUPS

As for the curse, the Vancouver Daily Sun said sailors on the vessel told a passenger 10 agate cups in the collection were relics of the looting of Peking palace in the early 1900's and "there had been a curse" on them. There was no further explanation.

It was understood the French consul-general here, Charles Claudon, had demanded a full scale investigation.

It's a deep, dark secret yet, but two of the above candidates will be announced as queen and duke of "Apple Blossom Time," senior-junior ball at Sequim high school tonight. The queen will be crowned by Harry Edwards, superintendent of Sequim schools, sometime during the dance. Front row, left to right, are Dorothy McLane, Gloria Benson, Audrey Wilson, Pauline Hill and Annie Campbell, queen candidates. Candidates for duke are Ernie Ahlvers, Doug Roberson and Garhant Ludke.

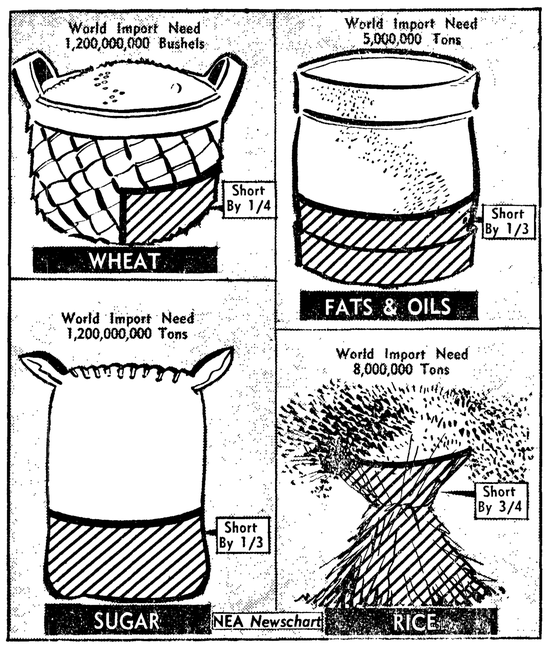

Newschart above, prepared from government figures, shows the shortages in basic foods that threaten millions of people throughout the world with starvation. To help relieve this situation, the U. S. plans to export 35,000,000 bushels of wheat per month during the first half of 1946.

Death Toll in Train Wreck Hits 44; Warrant Issued for One of Engineers

Fireman Told Engineer He Was Going Too Fast; Flyer Doing 85 When First Warning Was Seen

NAPERVILLE, Ill.—(AP)—Weary rescue workers today counted at least 44 dead in a terrific rear-end collision of the Burlington railroad's westbound fast Exposition Flyer and Advance Flyer yesterday.

Of 125 persons injured when the Exposition Flyer, speeding at more than 60 miles an hour toward San Francisco, rammed the stopped Advance Flyer, 31 remained in hospitals, some in critical condition, all but seven of the dead had been identified.

The engineer of the Exposition Flyer, who Burlington railroad officials said had adequate warning that the preceding train had stopped, was charged with manslaughter. DuPage county officials said, however, this was a technicality to make certain the engineer would appear at an inquest and that no evidence of laxity had been uncovered.

The crash of the two steel car, Diesel-powered trains occurred just 31 minutes after they left Chicago's Union Station simultaneously at 12:35 p.m. CST., on separate tracks, but after a few miles moved onto a single center track, with the Advance Flyer, which ran on a faster schedule, in the lead.

The Advance Flyer, carrying 150 to 200 passengers in nine coaches, was bound for Omaha and Lincoln, Nebr. The Exposition Flyer, made up of 11 coaches and carrying 175 to 200 persons, was headed for San Francisco.

HEAR CRIES OF THE DYING

Two minutes after the Advance Flyer made an unscheduled stop in this village of 5,287, a terrific crash roared through the countryside as the Exposition Flyer plowed into the rear of the stalled train.

A moment of tragic silence was broken by screams and cries for help from the dying and injured.

At first there was complete confusion. Huge, shining passenger coaches were strewn across torn tracks, some in tangled wreckage.

The cries of the dying came mostly from the rear coach of the Advance Flyer, where passengers were trapped. Others groped in bewilderment for escape from the mass of steel wreckage.

Eleven coaches were overturned or left the rails, six on the Advance Flyer and five on the Exposition Flyer.

Through the night, hours after the accident at 1:06 p.m. (CST), search continued for additional bodies. This was discontinued at dawn, however, when searchers were convinced all casualties had been accounted for.

WARRANT FOR ENGINEER

Workers attempted to remove the debris and restore travel on the main line. An emergency line, however, was set up to allow through traffic.

As Burlington officials pursued their investigation of the worst accident in its history and also the most tragic in the Chicago area, State's Attorney Lee Daniels of Du Page county said a warrant charging manslaughter had been issued for W. W. Blaine, 68, Galesburg, Ill., engineer of the Exposition Flyer.

FIREMAN WARNED HIM HE WAS GOING TOO FAST

Daniels said the action was taken to insure Blaine's appearance at an inquest later into the deaths. Daniels said he had interviewed members of the train crews and found no evidence of laxity.

Daniels said that Blaine, for more than 43 years a railroal man, told him that just before the collision Fireman E. H. Crayton warned him he was going to strike the Advance Flyer. He said Crayton apparently jumped before the crash and was killed.

85 MILES AN HOUR

Blaine, however, stayed at his throttle as his train sped toward the stalled Advance Flyer. The Exposition Flyer's silver nose plowed into the rear coach and for a fleeting moment appeared to stagger in the air, tear through the roof, then plunge with terrific force upon the floor and trucks of the car.

Its force was not spent, and it continued on through three-quarters of the length of the rear coach.

Blaine suffered cuts on the head and was taken to an Aurora hospital.

Daniels quoted the engineer as saying "we were going too fast," and that his train was traveling 85 miles an hour when he noticed the first of two warning signals. The engineer applied the brakes at once, Daniels said Blaine related, but "it was too late. How I came out alive, I'll never know."

Strikes at Glance-

(By The Associated Press)

SAN FRANCISCO—Waterfront Employers Association charged today the CIO longshore union had violated a contract by tying up the SS Sioux Falls Victory at Portland, and recommended the checkers' contract there be cancelled.

SPOKANE—U. S. conciliator arrives seeking solution to Spokane's one-day old buss tie-up.

WASHINGTON — Sec. Schwellenbach has requested soft coal operators to meet with him here Sunday.

NEW YORK—American Federation of Musicians accept 33 per cent pay increase in settling wage negotiations with eight major movie companies.

EUGENE — Controversy settled between CIO Woodworkers and AFL-manned Springfield Plywood Corp.

PORTLAND—Recess until May 8 called for negotiations between CIO IWA and fir employers' committee.

Roxas Increases Lead, Osmena Hopes Fade

MANILA —(AP)— Sergio Osmena's headquarters tonight virtually conceded his defeat for the Philippines presidency with a charge that "the election is being stolen and apparently nothing can be done about it."

A highly placed source at Malacanan palace, who declined use of his name, said the chances of President Osmena defeating senate leader Manuel Roxas 'are very slender."

"Roxas supporters terrorized the voters in at least three provinces, Tayabas, Batangas and Neuva Ecija," he said. Vote falsification were only to cover up those very practices by his own supporters.'

Repeated attempts to contact Roxas for comment have failed.

Rep. Lyle H. Boren, above, of Oklahoma, is leader of the 50 rebellious Democratic congressmen who seek a showdown on their loud complaints against the tactics of the Democratic National Committee and Chairman Robert E. Hannegan.

Yukon's Master Charged With Negligence

SEATTLE—(AP)—Three counts of negligence have been filed against Capt. Chris G. Trondsen, master of the ill-fated Alaska Steamship Company liner Yukon, which grounded in Alaska Feb. 3 with the loss of 11 lives, Capt. A. M. Martinson, assistant 13th Coast Guard district officer, announced today.

A hearing will be held later today. Captain Martinson said that if the charges are proven, Captain Trondsen faces suspension or revocation of his captain's license.

The charges, as listed by the Coast Guard, are:

1. Failure to use sounding equipment in determining his ship's position February 3 and 4 between Barwell island and Point Elrington.

2. Failure to use a patent log to assist in determining the ship's correct position.

3. Negligently operated the vessel at a greater rate of speed than warranted under conditions of visibility.

Martinson said the charges were made as "an outgrowth of the investigation conducted by the hearing board in Seatle and Alaska.

Reds Presumably Enter Harbin Today; Communications Out

NANKING——Communist forces presumably occupied Harbin, important north Manchurian railroad center, today but a breakdown in communications obscured the situation.

The government's general news agency said that destruction of communications between Mukden and Harbin made it impossible to ascertain whether the last soviet units had left Harbin, as scheduled.

However, earlier reports to the Nanking newspaper Takangpao said the soviets had begun the withdrawal of their rear guard yesterday, the same day Marshal Rodion Malinovsky, commandant of Russia's far east forces, quit the city.

The newspaper speculated that communists had cut communications outlets as a preliminary to taking Harbin in the wake of the soviet withdrawal.

The nearest government troops were well over 200 miles to the south.

Bradley in Seattle, Says VA Will Be At Top Speed in 6 Mos.

SEATTLE —(AP)— Gen. Omar N. Bradley says there's "daylight ahead" for the veterans administration and that in another six months it will be functioning at top efficiency.

The VA adminlstrator, here on an inspection of regional offices, told interviewers of progress made since he took the position eight months ago.

"We were faced with a tremendous backlog of work, as well as new work that came in every day," he said. "We couldn't get space to work in and trained personnel was at a minimum. Decentralization was the only possible solution. Without it we would become hopelessly bogged down. Now we're doing all right."

General Bradley scheduled conferences today with regional office and hospital managers from four northwest states. He planned to leave late today for Washington.

FAIR BEING READIED

PUYALLUP —(AP)— Closed since the end of the fair in 1941, buildings at the Western Washington Fair here, the state's largest agriculture and horticulture exposition, are being readied by crews of workmen for the 1946 fair in September.

Sabina Joswick, comely, redheaded United Airlines hostess, was chosen "Miss Courtesy of 1946" at Courtesy Week ceremonies in Chicago. Born in Cleveland, Ohio, she was educated as a home economist and taught school for five years before joining the airline.

Russia Alone Against Group To Probe Spain

NEW YORK—(AP)—Australia proposed again today that a United Nations security council sub-committee investigate Franco Spain and the delegates then adjourned for weekend consultations with their governments with Russia alone still opposed to any sort of inquiry.

"I think I made myself clear yesterday," Soviet Delegate Andrei A. Gromyko, soviet delegate, told newsmen as he walked to his limousine.

The council will meet next on Monday at 11 a.m. Pacific Standard Time, to consider the latest attempt to find a common ground for action.

Gromyko came out yesterday against any committee or commission investigation of Franco Spain with the contention that Spain already is a proven menace and that an inquiry would be merely a "palliative" and excuse for inaction. Provision for an investigation was retained in the revised proposal put before the council today by Lt.-Col. W. R. Hodgson, Australian delegate.

Patterson Drive On For Chief Justice

WASHINGTON — (AP) — A quiet boom for the appointment of Secretary of War Robert P. Patterson as chief justice of the United States is under way on Capitol Hill today with some democratic and republican support.

But reporters accompanying President Truman on his vacation cruise —interrupted yesterday to permit the chief executive to attend funeral services for Harlan F. Stone—said they had been told by White House aides that the president thus far has given no consideration to a successor.

Most speculation has centered around the idea that Mr. Truman might elevate a sitting justice to the post Stone held and designate a republican to the vacancy thus created. Justices Robert H. Jackson, Stanley F. Reed, William O. Douglas and Hugo L. Black all have been mentioned in this connection.

EVERETT MAN FILES

OLYMPIA—(AP)— John F. Fowlds, Everett democrat, today filed as primary candidate for the state house of representatives from the 38th district.

Harry F. Kennedy, Dayton republican, filed for the state house from the 10th district.

Ed M. Schwartz, Anacortes republican, filed for the state house from the 40th district.

Mystery Defense Witness in War Crimes Trial Proves Boomerang–He'd Worked With Yanks

NUERNBERG—(AP)—Hans Bernd Gisevius, a mystery defense witness who proved a boomerang on the stand, testifiel today that he had "been in contact during the war" with the American intelligence services.

Many among the 22 German leaders on trial of war crimes charges appeared shocked, as if understanding at last why his testimony had been among the most damaging offered against them during the five months of proceedings before the international military tribunal.

Outside the courtroom, a qualified American informant said Gisevius had been in the service of the U. S. office of strategic services in Switzerland and Germany since 1943.

CAME DRAMATICALLY

The disclosure of Gisevius' dealings with the Americans came dramatically near the end of his third day of testimony. Until then he had been identified only as a veteran conspirator against Hitler and participant in the bomb plot against the fuehrer in July, 1944.

Dr. Alfred Seidl, counsel for Rudolf Hess and Hans Frank, once German governor of Poland, asked Gesevius the surprise question:

"During the war, were you ever active in the intelligence service of a foreign power?"

IN CONTACT WITH O.S.S.

The witness bail "no" to this, but added that "I was in the service of a good, clean German power."

"You know what the letters O.S.S. mean?" Seidl asked.

Gisevius said he did. Asked if he had ever been "connected with the office of strategic services," he answered:

"During the war, I was in friendly and political contact with members of this organization."

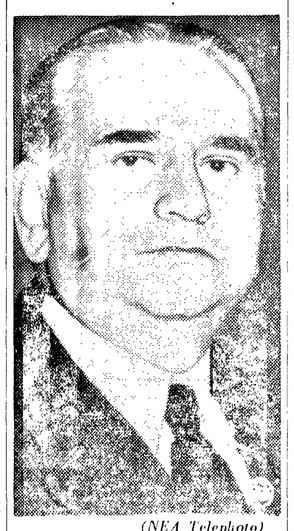

(NEA Telephoto)

Constantin Tsaldaris, leader of the Greek Popular Party, who has just formed a new pro-monarchy Government, is shown at Athens, Greece.

Squabble Looms On U. S. Shipping Grain to Japan

TOKYO—(AP)—A British request for information on the Allied food policy in Japan developed today a strong possibility of another clash between the Allied four-power council and Generar MacArthur.

WASHINGTON —(AP)— The state department created an unusual diplomatic situation today by its brusque treatment of a far eastern commission directive on food shipment to Japan.

There were indications that at least some members of the commission would consider the department's reaction unsatisfactory and that the incident would have further repercussions.

The question centered about the decision of the United States to send half a million tons of grain to Japan for relief purposes by July 1.

The commission—an 11-nation Allied policy-making agency for Japan—studied the food question yesterday and requested the United States to reconsider immediately its decision to ship that much food to the Japanese.

The request was coupled with a policy statement that the United States should not allow Japan any food priority over needy allied nations, except where food imports "are essential immediately for the safety of the occupation forces."

Assistant Secretary of State John H. Hilldring, replying for the government several hours later, asserted that the United States already was pursuing the food policy laid down by the commission with respect to Japan. But he ignored the request for a review of intended shipments.

Ministers Meet Amid Reports Russ to Block Discussion of Austria

PARIS —(AP)— The Big Four foreign ministers met again this afternoon to seek agreements on European peace treaties amid reports that Russia would block an American efort to secure discussion of the Austrian situation.

An American informant confirmed that the Russians yesterday opposed placing Austria on the agenda. The Russians, however, raised no objection to discussion of French demands for detachment of the Ruhr and Rhineland from Germany, this source said.

Secretary of State James F. Byrnes conferred with British Foreign Secretary Ernest Bevin more than an hour before the second day of the negotiations started.

Both Bevin and Byrnes declined comment as they emerged from their conference in the American hotel to attend a luncheon given for the foreign ministers by French President Felix Gouin.

Russia's decision to allow France to participate in discussions in Balkan treaties created a fresh atmosphere of optimism today as the four foreign ministers buckled down to their task of writing a new peace for Europe.

Discussion of the Italian peace treaty headed the agenda of the second-day meeting.

TACOMA BOYS ADMIT LIST OF BURGLARIES

TACOMA—(AP)— Six Tacoma boys, aged 15 to 17, have confessed to a long list of burglaries in both Tacoma and Seattle and to numerous car thefts, Capt. P. J. Gregg of the Tacoma police juvenile division said today.

Three of the boys, in a car they said they had stolen, confessed they drove to a south Seattle residential district the night of March 17 and were fired upon by a suspicious resident who saw them running from a store, Gregg said.

He said the group entered garages, gas stations and shops to burglarize singly and in pairs, but did not enter any private homes.

NAZI SAYS YANKS MISTREATED HIM

NUERNBERG—(AP)—Julius Streicher, his angry words rushing in a high-pitched torrent, asserted today that American soldiers had beaten and mistreated him.

The bulky defendant with the soprano-like voice made the charge almost as soon as he took the stand in fight against charges of being a war criminal.

"During my internment, I have been treated in the way the gestapo has been accused of acting," the anti-semitic publisher testified. "I have been beaten and chained to the floor with an iron chain.

"I have been forced to bend and kiss the feet of negroes. People spit in my face and open mouth. When I asked for water, I was ordered to drink from the latrine."

DEBATE PUBLIC HEALTH

POTTSTOWN, Pa. —(AP)— Rep. Hugh De Lacey (D-Wash) and Dr. Morris Fishbein, secretary of the American Medical Association debated the Wagner-Murray-Dingel compulsory national health act now pending before congress in a town hall event last night.

De Lacey said 40,000,000 persons live in communities in the United States in which there are no public health facilities.

Dr. Fishbein told his audience "no country has succeeded with democracy as we in the United States have. Take away the sense of responsibility of each person and you take away some of the spirit of democracy."

MONKEY DIES

TACOMA—(AP)—Jocko, the little monkey shot yesterday by carnival hands trying to capture him after he escaped from the show, died of his gunshot wounds after a veterinary tried to save his life.

ELWHA
Now Playing

Matinee Saturday
Continuous from 3 p. m.
Show Begins
7 p. m. and 9 p. m.

M'Narney Tightens Army Discipline

By DeWitt Mackenzie
AP Foreign Affairs Analyst

It's bad news that there has been such a serious deterioration of morale and discipline among American troops "in certain localities and commands" of Europe that U. S. commander General Joseph T. McNarney has found it necessary to inaugurate drastic remedial measures. It's decidedly good news that he has taken vigorous action.

General McNarney's blunt designation of the offenses which have brought about this situation probably will shock the home-folk, although there has been plenty of warning in news dispatches over a considerable period. Among the things the commander lists are participation in black market activities, drunkenness, a high absent-without-leave rate and other disciplinary infractions, an excessive veneral disease rate, and a complaining attitude toward constituted military authority.

That's hard to believe, isn't it? but there it is in black and white, although one hastens to emphasize that this stigma doesn't by any means attach to Uncle Sam's European forces as a whole. Anyway it's a grave epidemic to be circulating among our men, and you can take it from me that the reaction among our Allies definitely is not good.

I ran into this at first hand during my recent tour in Europe, and reported on it in this column. The other allied forces already had taken cognizance of it and were much concerned although naturally close-mouthed. The main fears were that, if the deterioration in morale spread, it might (1) weaken American determination to see the long term of occupation through, and that (2) the Germans might lose respect for Uncle Sam's authority in the reich.

As a matter of fact, I was told by competent sources that the effect on the Germans was definitely hurtful in those American areas which had become infected with this plague. The only things to which the people of the Fatherland respond readily are force and stern discipline. The moment discipline is relaxed, they relax with it.

I'm afraid it must be recorded that well intentioned but misguided folk back home here in America have been responsible to a considerable degree for the slump in morale overseas. For many months letters from relatives and friends in the United States poured into the occupied zones, beseeching their soldiers to come home and preaching the unfairness of keeping them there after the war was finished. That persistent hammering worried a lot of the boys and made them homesick and discontented. It was an easy step for some to break the rules.

Of course there have been a great many replacements recently as the veterans have been demobilized.

RHEUMATISM and ARTHRITIS

I suffered for years and am so thankful that I found relief from this terrible affliction that I will gladly answer anyone writing me for information. Mrs. Anna Pautz P. O. Box 825, Vancouver, Wash.

Pd. Adv.—NUE-OVO Laboratories

BLUE DANUBE
TONIGHT & SATURDAY
DANCING ALSO

Gov. Working on $100 Teacher Retirement

SPOKANE —(AP)— Speaking to a banquet sponsored by the Eastern Washington College of Education Alumni Association, Governor Wallgren last night said he was working on "a good retirement act designed to give teachers $100 a month."

Wallgren said he vetoed a teachers retirement act passed by the last legislature because he wanted "a real retirement act for teachers, not one for janitors and bus drivers."

The governor added "if you'll keep the others off the retirement roll who aren't teachers," the state could * * * afford to pay $100 monthly to retired teachers.

(Advertisement)
Dial to KONP 1450 KC.
The Voice of the Olympic Peninsula

Sunday Program:

A. M.
P. M.
9:00—Mid Morning News.
9:15—Andre Kostelanetz.
9:30—Melodies of Today.
10:00—Ave Maria Hour.
10:30—Symphony Hour.
11:30—Holy Trinity Lutheran Cr.
12:00—Noon-Time News.
12:15—American Legion Program.
12:30—Keyboard and Console.
1:00—Mid-day Varieties.
1:30—Assembly of God, Sequim.
1:45—Assembly of God, Port Angeles.
2:00—Concert Miniature.
2:15—Gold Stripe (VFW) Program.
2:30—Triple Play.
3:00—Afternoon News.
3:15—Afternoon Varieties.
3:30—Bunkhouse Harmonies.
4:00—Old Fashioned Revival Hour.
5:00—Sunday Matinee.
6:00—Dinner-Time News.
6:15—Vocal Varieties.
6:30—Suppertime Melodies.
7:00—Sunday Night Radio Party.
8:45—Songs by Crosby
9:00—Night News.
9:30—Organ and Piano.
9:15—Musical Barbecue.

Harold ICKES

By Harold L. Ickes

MILK TOAST DIPLOMACY WON'T HELP U. S.

Milk toast diplomacy will not serve the interests of the United States any better in the future than it has in the past. I have a deep conviction that the only chance for future peace and security in the world lies in the United Nations. But the United Nations, in my opinion, will have to do what it does not seem willing to do with respect to Spain if it is even to approach a realization of the hopes of those who love peace.

An accessory before the fact is indictable and punishable under the law. In view of the aid and comfort that Franco indisputably gave Hitler, Franco is an accessory before the fact as to the war. In addition he was a receiver of stolen goods. If he is to be allowed to get away with a friendly pat on the shoulder and a "hail fellow well met" fellowship, future Francos in other Spains will feel no hesitation in the event of another war in giving aid and comfort to the enemy just as Franco did.

AXIS AID NO SECRET

Franco rebelled against a legally established government in Spain. Hitler and Mussolini made no secret of the fact that they were aiding him with both arms and men. Spain was a laboratory in which they wished to try out new weapons and develop new strategies.

Franco in turn gave other active help to Hitler and Mussolini. When France lay prostrate, the jackal Franco led his troops across the frontier to commit murder and rapine in cowardly security. He sent critical materials to Germany and manufactured munitions of war for Hitler's use. His spies became Hitler's spies.

FRANCO—WITH OUR HELP

With the cordial consent of our state department, congress had passed what was called the "neutrality act." This was a notorious law, but our pusillanimous cookie-pushers in the state department did not want to sell munitions of war to Loyalist Spain although Spain had gold with which to pay and although Loyalist Spain was entitled, by every known canon of international law, to buy of us. Nonetheless, the state department surreptitiously encouraged the passage of the "neutrality act" which might better have been named the "Franco Relief Act."

SHAMEFUL CHAPTER

The result was that our Milquetoasts piously referred to this law as an excuse, contrary to ancient international law, for not selling munitions of war to a beleaguered democracy. After Franco had won, with our help and the help of Hitler and Mussolini, we appeased him with cotton and gasoline and other goods that he wanted. Some of our exports found their way to Hitler.

We continued to appease him until the end of the war. We are appeasing him today. We maintain diplomatic relations with an international brigand who committed wholesale murder in his own country and who, by ruthless and cruel repression, undertook to break the spirit of those who had set up a republic and fought for it.

I told the late President Roosevelt on more than one occasion that, with respect to Spain, we were writting one of the most shameful chapters in American history. We have not yet written "finis" to that chapter. Rather, we are adding to it by our faint-hearted inaction. We pretend that we would like the Spaniards themselves to overthrow Franco, but we are too noble and too pure, and, I might add, too foolish, to give any encouragement to their accomplishment of that deed.

NOT ENOUGH

Poland has demanded that all members of the United Nations who maintain diplomatic relations with the Franco-dominated government shall sever them. Breaking diplomatic relations is not enough. Let the United Nations collectively apply economic sanctions and ostracize Spain, economically as well as diplomatically, from the world family of nations. Denied all except surreptitious communion with the world, the Franco government would not long survive. And Spain would proceed to make sure that an acceptable government would replace it.

It is not the time for a Mark Antony, enrolled in rich robes of sanctimonious equivocation, to exclaim: "We come, not to bury Franco, but to investigate him."

(Copyright 1946 New York Post Corporation)

(NEA Telephoto)
Playboy Paulie Peters, who has his own ideas on how to whip up into shape for a fight, tackles a mug of suds as earnestly as most fighters take their ring work. Unorthodox as his training is, he wins consistently.

Burglar Settles For A Song

WORCESTER —(AP)— A piano was stolen on Main Street. Mrs. Timothy Miskell confidently left it in the front hall while she carried some household effects to her new Lincoln Square home. When she returned the piano was gone.

Double Date

NEW YORK —(AP)— A Brooklyn mother and daughter celebrated niversaries Sunday.
niversaries tomorrow.

Mr. and Mrs. William Webse were married in New York on April 21, 1896 and 25 years later to the day their daughter, Irene, married George Schmitt in Brooklyn.

Radio Programs

TONIGHT
6:00—KOMO, People Are Funny.
6:30—KJR, The Sheriff; KIRO, Durante and Moore.
6:45—KONP, Your City Gov't.
7:00—KIRO, Denny Kaye; KJR, Cavalcade of Sports.
7:30—KIRO, Skippy Theatre; KONP, 20th Century Parade.
8:00—KJR, "The Woody Herman Show"; KOL, Melody Tours.
8:30—KOMO, Duffy's Tavern; KJR, This is Your FBI; KONP, And So The Story Goes.
9:00—KOMO, Night Editor; KIRO, Aldrich Family.
9:30—KIRO, Kate Smith.

SATURDAY, APRIL 27.
10:00—KIRO, Grand Central Sta.
10:30—KONP, Radio Womens Club.
10:45—KJR, This is your PTA.
11:00—KIRO, Mary Lee Taylor.
4:00—KOMO, Our Foreign Policy.
5:45—KONP, Latin American Favorites.
6:00—KOMO, National Barn Dance; KIRO, Hollywood Preview.
6:30—KJR, Boston Symphony.
7:15—KOL, Washington Reports.
8:00—KOMO, Truth or Consequences; KJR, Dick Tracey.
8:30—KOMO, Life of Riley.
9:00—KIRO, Hit Parade; KOMO, Adventures of Bill Lance; KJR, Gangbusters.
9:15—KOL, N. Nesbitt Commentary.
9:30—KONP, Jewel Box Theatre.
9:45—KIRO, Don't You Believe It.

LEGAL PUBLICATIONS

IN THE SUPERIOR COURT OF THE STATE OF WASHINGTON FOR CLALLAM COUNTY.

No. 9717
SUMMONS BY PUBLICATION

ALBERT B. PETERSEN, Plaintiff, vs. RALPH M. TOLER, CORDIE A. PETERSON, GEORGE L. MILLER, MATILDA NELSON MILLER, ARTHUR LOVELL, the unknown heirs of said named persons if they are not living, and all persons or parties unknown claiming any right, title, estate, lien or interest in the real estate described in the complaint herein, Defendants.

THE STATE OF WASHINGTON to The Defendants above named and each of them:

You are hereby summoned to appear within sixty days after the date of the first publication of this summons, to-wit, within sixty days after the 29th day of March, 1946, and defend the above entitled action in the above entitled court, and answer the complaint of the plaintiff, Albert B. Petersen, and serve a copy of your answer upon the undersigned attorney for plaintiff at his office below stated; and in case of your failure so to do, judgment will be rendered against you according to the demand of the complaint which has been filed with the clerk of said court.

The cause of action herein is to quiet plaintiff's title to Lots Eight (8) and Nine (9), Block Ten (10), Gale's Addition to the Townsite of Port Angeles, Clallam County, Washington, and forever bar each of the defendants herein, known or unknown, from ever asserting any claim in said real estate adverse to the plaintiff.

D. E. HARPER,
Attorney for Plaintiffs.
Office & Post Office Address:
23 Aldwell Bldg.,
Port Angeles, Wash.

Pub. March 29, April 5, 12, 19, 26, May 3, 1946.

IN THE SUPERIOR COURT OF THE STATE OF WASHINGTON FOR THE COUNTY OF CLALLAM.

No. 3344
NOTICE OF HEARING FINAL REPORT AND PETITION FOR DISTRIBUTION.

In the Matter of the Estate of ROSE E. LITTLETON, Deceased.

Notice is hereby given that Graham W. Ralston, executor of the estate of Rose E. Littleton, deceased, has filed in the office of the Clerk of said Court his final report and petition for distribution, asking the Court to settle said report, distribute the property to the said person thereto entitled and to discharge said Graham W. Ralston, as executor, and that said report and petition will be heard on the 15th day of May, 1946, at 10 o'clock a.m., at the court room of the Probate Department of said Court, at which time and place any person interested in said estate may appear and file objections thereto and contest the same.

Dated this 19th day of April, 1946.

Clyde E. Shore,
Clerk of said Court.
By Frances E. Owen,
Deputy.

Wm. J. Connif,
Attorney for Executor,
Suite 34 Aldwell Bldg.,
Port Angeles, Wash.

Pub. April 19, 26, May 3, 1946.

Smart Fido Deserves Bona Fide Monument

BELLINGHAM, Wash.—(AP)—The erection of some suitable memorial to George Clouda's "all purpose" hound "Jake" has been proposed.

"Jake" led his master to the unconscious form of 3-year-old Gene Arnott, who had fallen into a ditch while wandering in the darkness, and saved the child's life.

Patterns for ladies' dresses were first manufactured in 1863, by Ebenezer Butterick of Massachusetts.

10% DOWN
on any
FUR COAT
Until November to pay.
MONTGOMERY WARD

BREMERTON DREDGING CONTRACT IS AWARDED

SEATTLE—(AP)—The 13th naval district yesterday announced award of an $800,000 contract for dredging at the Puget Sound Navy Yard, Bremerton, to the General Construction Company of Seattle.

The work, to begin immediately, will provide facilities for inactive vessels at the yard.

Rabbits are born without fur.

PROFESSIONAL RADIO SERVICE
ON
Home and Auto Radios
• Radio Combinations •
Marine • Aircraft • Radios
Sales — Service — Supplies
ALL WORK GUARANTEED
DON'T FUSS — CALL US
Radio Service Appliance Co.
408 Lincoln Phone 1482

PENNEY'S
J. C. PENNEY CO. INC

COLOR IS Young!

Junior Style DRESSES
7.90
Color is young. And it's been used in a frank, young way in these 1- and 2-piece rayon dresses. Bright pastels teamed with huge sections of striking color contrast. Sizes, 9-15.

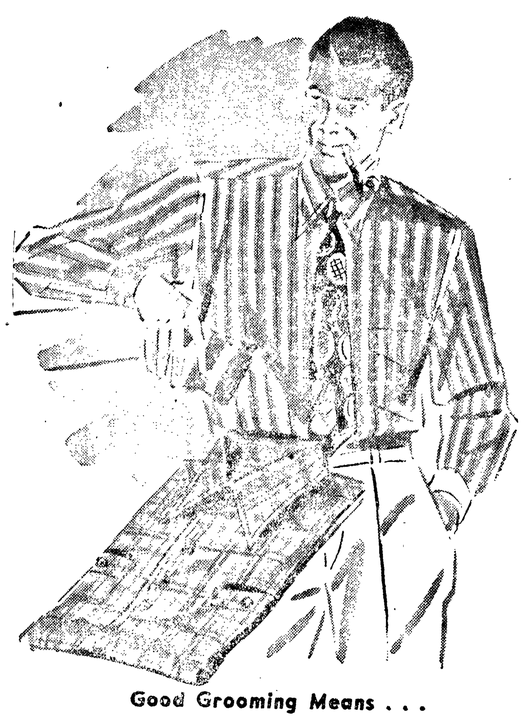

Good Grooming Means . . .
Well-Mannered Accessories

Craftsman* Dress Shirts..... 1.60
Tailored to a T! Full-cut Sanforized† shirts in assorted stripes and figures, and crisp white broadcloth. With Nucraft* non-starch collar.

Handsome Plaid Sport Shirts. 1.98
Lively cotton plaids—durable Pacific Mills fabrics! With sport collar, long sleeves, and pockets.
With Short Sleeves..... 1.69

Colorful Ties for Spring!..... 98¢
Splashy bold prints, solid color wools and crepes.

*Reg. U. S. Pat. Off.
†Shrinkage does not exceed 1%.

NEW ARRIVALS

Colorful
COTTON PRINTS
Tub fast

25% Wool
DOUBLE BLANKETS
Satin Binding

WOMEN'S
RAYON SLIPS
1.05

Heavy Terry
BATH TOWELS
Large Size

DISH CLOTHS

Colorful Stripes!
BOYS'
POLO SHIRTS
79c

Warm Flannel!
BOYS'
PAJAMAS

TENNIS SHOES
Boys' Sizes 1-5½ 1.79
Men's Sizes 6-11 1.98

Action Back Style
Men's Work Suits
Herringbone Twill Sanforized!

MEN'S
Chambray Work Shirts
Sizes 14½ to 17
95c

MEN'S
CANVAS GLOVES
17c pr.

MEN'S
White Duck CAPS
49c

SPECIAL SHOW!
FRI. APRIL 26
HEAR RADIO'S TOP TALENT SALUTE THE
RICHFIELD REPORTER'S
15th BIRTHDAY
IT'S A STAR STUDDED HIT PARADE OF RADIO'S MOST FAMOUS PERSONALITIES
LISTEN . . . AND LAUGH
FRIDAY at 9:30 P. M.
KOMO

OLYMPIAN
TONIGHT - TOMORROW
Mat. Sat. 1:30 p. m. Cont.
Adults 40¢
The Big Coast Guard Musical!

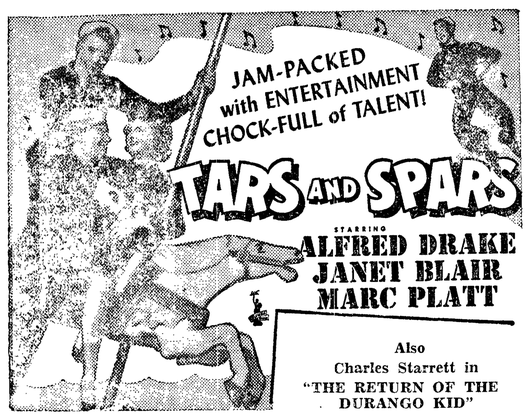

Also
Charles Starrett in
"THE RETURN OF THE DURANGO KID"

ALSO—"The Leader Kids Radio Matinee"
Saturday at 1:30 p. m. Doors open 1:00 p. m. Come before 1:30 and see the Kids' Matinee broadcast over KONP.

— COMING SUNDAY —
Matinee Sunday — 3 p. m. Continuous

and Warner Baxter in
"THE CRIME DOCTOR'S WARNING"

DANCE
FAIRVIEW
SATURDAY NIGHT
MUSIC BY THE MELODY RANGERS
FUN FOR EVERYONE

DON'T DELAY!
THOUSANDS OF PATRONS WILL BE DISAPPOINTED UNLESS TICKETS ARE PURCHASED NOW! IF ORDERING BY MAIL, GIVE SEVERAL PREFERENCES OF DATES. THIS IS NECESSARY DUE TO THE TREMENDOUS DEMAND FOR TICKETS

ONLY ONE MAJOR ICE SHOW HERE THIS YEAR!

When You Think of
Jewelry
REMEMBER
Coffey's

The word Tammany refers to an Indian chief who is said to have welcomed William Penn.

PACIFIC SHOE REPAIR
Service While You Wait
Open Evenings till 8:00
530 East First
Across street from the Doghouse

OLYMPIC ELECTRIC
COMPANY
306 South Lincoln St. Phone 1808
South of Hoare & Headrick Service Station

Admiral 2-in-1 Dual-Temp.
REFRIGERATOR
Freezing Locker — Quick Freezes Foods
Purified Moist-Cold Compartment
No Defrosting — No Covered Dishes
Sterilamp Protection

ADMIRAL RADIOS
ADMIRAL ELECTRIC STOVES
ADMIRAL AUTOMATIC RECORD CHANGER

Wessix Automatic Electric
Hot Water Heater
BROILMASTER
Broils Your Steaks and Chops
to a Queen's Taste
$3.95

FOR YOUR ELECTRICAL REPAIR
AND ENGINEERING
TOM WINDOW, Sales — Phone 1808 — CHAS. E. BEAM, Electrical Engineer

Glee Club From Forks Sings For Naval Lodge Elks

The 32-voice girls' glee club of the Quillayute high school at Forks entertained members of Naval lodge of Elks at the organization's meeting here Thursday night.

Previous to the concert the girls and James Pendergast, school superintendent, Earl McCray, musical director and Virginia Sandquist, accompanist, were guests of the lodge at dinner.

The glee club sang four numbers, "Stardust" "Little French Clock," "Thanks be to God" and "This Is My Country," under the direction of McCray and with Miss Sandquist accompanying.

Mary Jane Huling played "Lightning" on the saxophone and responded with an encore. She was accompanied by Miss Sandquist. Jackie Streeter, accompanying herself on the piano sang "I'm Glad I Waited for You" and responded with an encore.

In his introduction of the glee club, Supt. Prendergast said the visit was to repay in part the Elks for continued financial support for school athletics at Forks.

The Attid spider "lives high." It is found on Mount Everest at an altitude of 22,000 feet.

MR. AND MRS. SHIRLEY L. PRICKETT

The Mason and Dixon line was surveyed by two Englishmen—Charles Mason and Jeremiah Dixon—to settle discussions between Lord Baltimore and the Penn family, respective heads of Maryland and Pennsylvania.

Pricketts Have Golden Wedding Celebration Wed.

In celebration of their golden wedding anniversary April 24, Mr. and Mrs. Shirley L. Prickett of Peabody heights held an open house from two o'clock in the afternoon until 11 p.m. for the many friends and relatives who called to offer their congratulations to the couple.

The Prickets received their guests in a bower of spring blossoms from their garden and gifts from friends. Mrs. Prickett greeted guests wearing a powder blue afternoon dress and a corsage of orchids. Assisting were two daughters Mrs. Francis Dempsey and Mrs. Benjamin Goldwater, also two granddaughters Mrs. Clarence Peacock and Miss Frances Dempsey.

All the sons and daughters of the couple were able to attend except Mrs. W. A. Smith of San Diego, who called long distance to offer her congratulations and best wishes.

Gold and white were used in the dining room with talisman roses, gold candles and a gold and white cake on the refreshment table. Mrs. Thomas Clark and Mrs. Herman Ahlvers were in charge of the refreshments. Pouring were Mrs. Keith McCann, Mrs. H. J. Schuller and Mrs. Clarence Maguire. Miss Phyllis Nelson was in charge of the guest book.

MARRIED IN INDIANA

Mr. and Mrs. Prickett were married at Aldion, Indiana in 1896 and moved to Port Angeles in 1909 to join his brothers R. H. Prickett and Emerson Prickett. Prickett has been in the sheetmetal business for many years and retired about five years ago.

Eight children were born to the couple and six are now living. There are seven grandchildren. Children are Mrs. W. A. Smith, San Diego, Mrs. Francis Dempsey of Beaver, Lloyd Prickett, Mrs. Benjamin Goldwater, Mrs. Carl Nelson and Lawton Prickett, all of Port Angeles.

When asked the secret of their successful married life, Mrs. Prickett said it takes two to make a quarrel and she never quarrels. Mr. Prickett was non-committal.

Out-of-town guests at the reception were a niece, Mrs. Mark Brown and daughter Malinda of Seattle, Mrs. Harold Waldron of Renton and Mrs. Jilson White of Enumclaw.

ROTARY CONFERENCE

SPOKANE—(AP)—Some 900 delegates from Washington, Northern Idaho and British Columbia are expected to attend a three-day district conference of Rotary International to open here Sunday, Chairman W. R. Green announced yesterday.

A GOOD JOB FOR YOU!

Here's a real opportunity for the young man who wants a good job with a future. An Army job is a steady job offering good pay, the highest security, every opportunity for promotion and a chance to see the world. You get valuable training in technical skills, good food, clothing, quarters and medical care free. If you go overseas, you get 20% extra pay. You can retire at half pay after 20 years or retire at three-quarters pay after 30 years. And you get a 30 day vacation at full pay every year! Many other advantages not offered elsewhere. If you are 18 to 34 and physically fit (or 17 with parents' consent), you can enlist now and qualify for one of these fine jobs in the peacetime Regular Army. You owe it to yourself to get all the facts NOW! Apply at

U. S. ARMY RECRUITING STATION
Room 1, Post Office Bldg., Port Angeles, Each Wednesday; Enetai Inn, Bremerton, Wash., All Week Days; 800 Lloyd Bldg., Seattle, Wash.

Coming Events

TONIGHT
Lady Eagles, initiation and nomination of officers, 8 p.m., Eagles hall.
Voithians, 7:30 p.m. with Mrs. John Goneis, 314 E. Second.
Commandery meeting, 7:30 p.m. Masonic Temple.
Clallam County Republican club, 8:00 p.m., Literary clubhouse.
Cub Pack No. 471, 7:30 p.m., Jefferson school gym.
Eagles regular meeting and nomination of officers, 8:00 p.m., Eagles hall.

SATURDAY, APRIL 27
Mt. Pleasant Auxiliary dance, 9:00 p.m., Community hall. Ladies please bring sandwiches.
Dry Creek Grange, dance, carnival and floor show, 9:00 p.m. Members and guests.
Women's Benefit Association. 1:00 p.m. luncheon, with Mrs. Herbert Baker.
IOOF and Rebekah joint District meeting, 12:00 business meeting, 6:30 p.m. dinner, IOOF hall; 8:00 p.m. social meeting.

SUNDAY, APRIL 28
Piano recital of Mrs. George Wiltse's students, 3:00 p.m., High school auditorium.
Theosophical Public class, 8:00 p.m., with Mr. and Mrs. E. P. Boyd, 321 E. First.
Peninsula Golf club, 1:30 p.m. mixed two-ball foursome followed by buffet supper for members, families and guests.
Clallam Bowmen, 10 a.m., NFAA shoot at Lloyd Beebe farm near Dungeness.

MONDAY, APRIL 29
Clallam Lodge No. 72, IOOF, 8:00 p.m., IOOF hall. Degree work.

TUESDAY, APRIL 30
Washington Pension Union card party, 8:00 p.m., GAR hall. Members and friends.

* * *

Organization Briefs

CHAPTER BZ, PEO, met with Mrs. Cora McIntosh Wednesday evening, April 22. After the close of the business meeting the remainder of the evening was spent in playing games arranged and conducted by Mrs. L. L. Coulter. Guests attending the meeting were Mrs. E. A. Fitzhenry, Chapter CB, Seattle, and Miss Betty Barker, Chapter CR, Port Angeles.

* * *

Piano Students In Recital Sunday

Piano students and one voice student of Mrs. George Wiltse will be presented in a recital Sunday afternoon in the auditorium of Roosevelt high school at 3 o'clock.

A program offering a varied selection of modern and classical music will be presented by 35 students ranging in age from five-year-old Patricia Overly to adults. Seven duets will be presented with Mrs. Wiltse at the second piano in three numbers. Just before intermission time Joan Parr will sing, "My Heart is a Haven" by Steinel, and "Come Down to Kew" by Deis.

Ushering during the afternoon will be Margie Miller and Janice Argenbright.

The recital is open to all friends and relatives of the students and any person who enjoys a musical program.

* * *

Birthday Party For Sharon Stevens

Sharon Kaye Stevens, daughter of Mr. and Mrs. Leonard Stevens, was hostess to a group of her small friends April 21 when she celebrated her fourth birthday.

Games and colored Easter eggs carried out the Easter theme during the party.

Invited guests included Terry and Kelli Morehead, Rodney and Larry Fors, Joan and Janet Coffey, Vernice Stonefield, Nancy Weimer, Elaine Thomas, Hermyal Latvala, Jon Latvala, Richard Elmer and Mesdames John Ltavala, J. L. Coffey, Jr., Carl Fors, Oliver Latvala, G. D. Morehead, Harold Elmer and Wally Latvala.

* * *

Couple Here After California Wedding

Leslie A. Sandison and his bride, the former Norma Swenson of Watson Station, California, arrived in Port Angeles Thursday evening. They came by plane from California where they were married April 10 at the Wee Kirk O' the Heather in Glendale.

The bride is the daughter of Mr. and Mrs. S. J. Swenson of Brookings, South Dakota and the groom is the son of Mr. and Mrs. A. T. Sandison of this city.

For her afternoon wedding, performed by Dr. Harry Anspaugh of Trinity Lutheran Church, Pasadena, the bride chose a grey street length dress with matching flower hat and black accessories. Her corsage was of white roses, stephanotis and tufts of tulle. She was attended by Connie Downs, a college classmate, wearing an eggshell-colored street length dress, pink flower hat and corsage of pink roses. Russel Swenson, brother of the bride, served as best man.

For her wedding trip the bride wore a gold wool dress with dusty green topcoat and black accessories.

Mrs. Sandison attended South Dakota State college and has worked as chemist the past year and a half for the Richfield Oil Company at Watson Station, California. Sandison attended Dunwardy Institute, Minneapolis, Minnesota, and was recently discharged from the navy as a chief commissary steward.

The couple are at home at 324 South Lincoln street.

(More Society on Page Six)

California occupies more than one-half the Pacific coastline of the United States.

GLADIOLUS
SPECIAL OFFER OF BABY GLADIOLUS
Although smaller than the common varieties these bulbs are superior in colors and more suitable for cut flowers. Assorted colors or desired shades: 8 bulbs for 25c, 40 for $1.00 prepaid.
Beaverton Bulb Gardens, Beaverton, Ore.

"Morning Worship"
HOLY TRINITY
LUTHERAN
CHURCH
Broadcast Over
KONP
Sundays at
11:30 A.M.

NOW
HERE
New Postwar
LIGHTING FIXTURES
On Display at
THE ELECTRIC CO.
Next to City Hall on Oak St. Phone 748

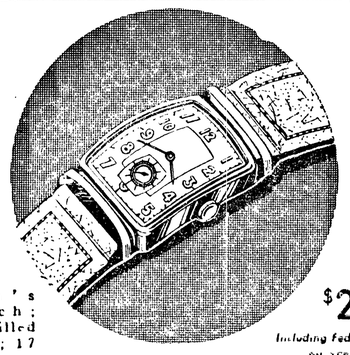

Man's Watch; gold-filled plate; 17 jewels.
$24.50
Including Federal Tax
ON TERMS

THE *RIGHT* TIME
EVERY TIME!
You can depend upon any watch bought here to tell you "the truth, the whole truth and nothing but the truth" about time. We believe that the primary function of every watch is to *tell time* dependably and accurately — and every watch we sell *must* measure up to this standard.
CONVENIENT CREDIT
A YEAR TO PAY — ON INTEREST
OR CARRYING CHARGE
JOSEPH MEYER

MAIN STREET

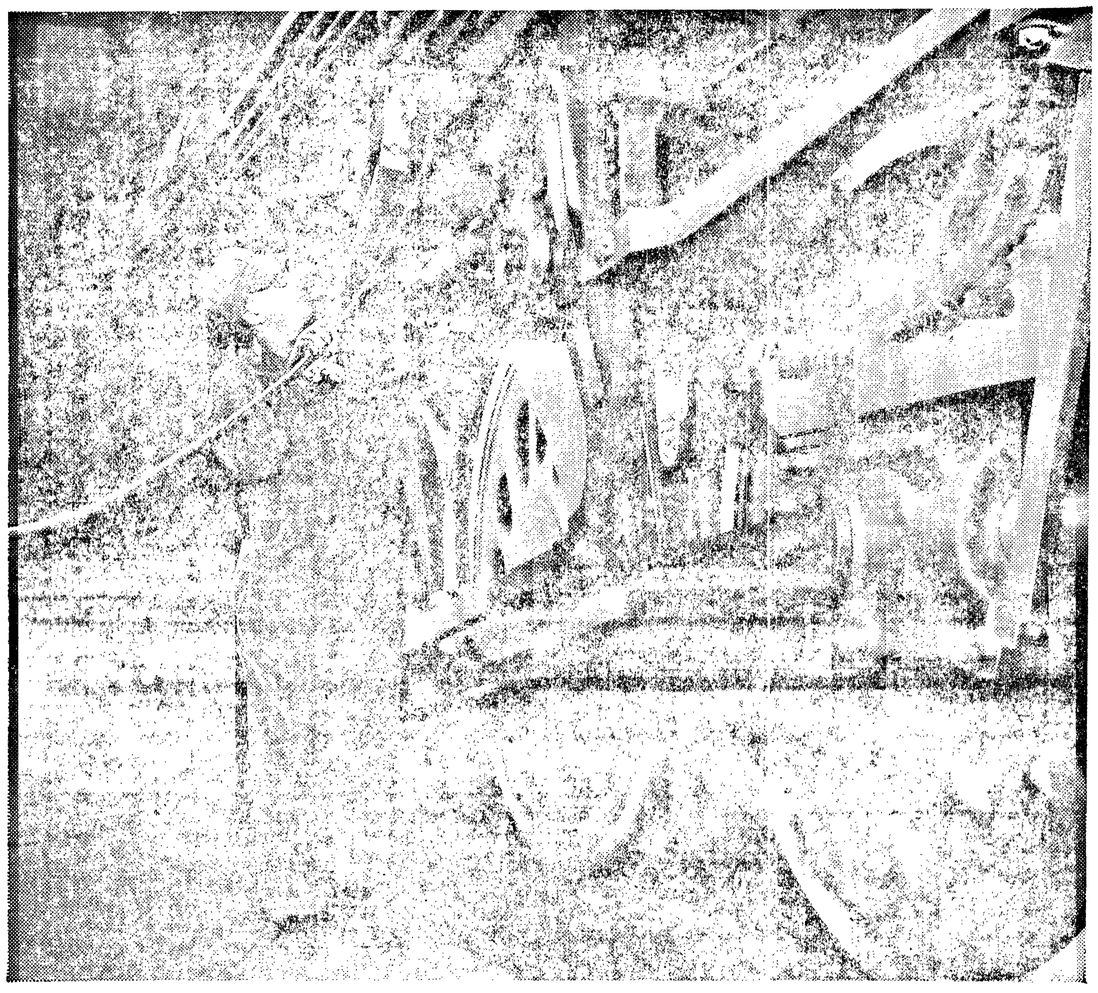

The rubber hitching post on Main Street

As compressed air in that slender hose sets the brakes, roundhouse mechanics will give this 250-ton Northern Pacific locomotive a whirlwind going-over . . . cleaning, greasing, adjusting or complete overhauling.

These "hitching posts," symbols of train-maintenance on the Main Street Of The Northwest, are part of a vast backstage world in railroading . . . a world of locomotive pits, roundhouses, turntables, car shops; plants fully equipped to provide everything from upholstery tacks to driving wheels. Year after year, N. P. invests huge sums in new, ultra-modern shop facilities.

All of this is a gilt-edged investment in the community we call Main Street. In three-quarters of a century, we have seen this region grow from wilderness to a rich domain of farms, orchards, mines, forests and factories. By efficient service to shippers and travelers, we have a part in making Main Street's future brighter still.

NORTHERN PACIFIC
MAIN STREET OF THE NORTHWEST

When You Think of
Jewelry
REMEMBER
Coffey's

BUY NOW!
BUY ON CREDIT
Why put off buying your Spring needs? Use your credit at Wards! Pay $1 down on any $10 purchase; your Monthly Payment Account is open for use. Ask about our terms today!

Look Ahead On The Road Of Success With Good Vision

Properly fitted glasses mean correct vision, more ease in work.

We will prescribe the glasses you need and you can select the frames you prefer to enhance your appearance.

Dr. Frank A. Nigro
Optometrist
103 East First Phone 13

ELECTROLUX CLEANERS
Are now being delivered.
Order Now!
Factory Authorized Repairs and Supplies
Phone 1650-W
E. F. HOOVER
Park and Oak

LIKE WALKING
ON A DEEP, SOFT CARPET
WHEREVER YOU GO!

"Million-Aires"
The more you are on your feet, the more you'll appreciate the special patented "Million-Aire" insole. It extends under your entire foot, from heel to toe, and absorbs the shocks of hard pavement walking . . . like walking on a deep, soft carpet wherever you go. Come in and try on a pair—know Jarman's friendliness of fit.
$8.85
Jarman SHOES FOR MEN

McLean's
Shoe Store
"When You Think of Shoes, Think of McLean's"
109 East First Street

CLASSIFIED ADVERTISING SECTION

Phone 42, Section Closes 9 a.m.
Rate per word (payable on publication): First time 3c; each additional consecutive time 1c. Minimum 40c. Additional charge 20c per ad if not paid on day of first insertion.

SERVICES

ACCOUNTING
OTTO WIDEN—Licensed public accountant. Experienced handling all matters pertaining to accounting. State federal taxes. Office, Kuppler Bldg., Room 205. Phone 1643, Residence 304-W.
E. R. JOHNSTON, licensed public accountant, established 1919. Certified tax consultant. Federal and state taxes, business consultant. 1204 S. Cedar. Phone 691.

BICYCLES
REPAIR parts, accessories. Wray and Raber, 315 East First.
COMPLETE BICYCLE and wheel good service. Todd's Cycle Shop Phone 1340.

BRAKE REPAIRS
HENSE'S BRAKE SERVICE and Repair shop. Prompt and efficient service. 529 West Eighth. Phone 1010.

BRICKWORK
FIREPLACES, chimneys, boiler repairing. W. C. Redding. Phone 1268-R.

BULLDOZING
EXCAVATING - DITCHING
POWER SHOVEL AND DOZZER
BY CONTRACT OR HOUR.
CALL BOB FOX 739-W
1214 EAST COLUMBIA STREET
FREE ESTIMATES.

BUSINESS SYSTEMS
ED SANFORD representing Sunset-McKee and Standard Register Co. at Lee Hotel. Business forms and systems. 4/26

CHIMNEY SWEEP
FURNACES and oil stoves cleaned. Ben Pike. Phone 872.

DELIVERIES
P. D. Q.
PARCELS DELIVERED QUICKLY.
PHONE 1810
24 HOUR SERVICE.

ELECTRICAL WORK
GEORGE'S ELECTRIC CO.
Wiring — Motor Rewinding.
Washing Machine repairing.
115 South Lincoln Phone 685

PENINSULA ELECTRIC CO.
"Everything Electrical"
Wiring installed, appliances repaired, light fixtures, and supplies.
Phone 1218 — 206 So. Lincoln

FERRIES
SHINE-GAMBLE Ferry hourly 7:15 a.m.-8:15 p.m. (Saturdays, Sundays, two boats, last trip 9:45). Quick connections with Kingston-Edmonds ferry make fastest route upsound.

FURNACES
GAR-WOOD oil furnaces.
ROY BROWNLEE
327 East First Phone 1815

GARBAGE SERVICE
SUBURBAN
Pickups and weekly service.
Van Frederickson
Phone 94-J-1. Route 1 5/18

LAWN MOWERS
LAWN MOWERS machine ground. Eighth Street Repair Shop. 522 E. Eighth.
LAWN mower parts and service, Machine-ground. Wray and Raber. 315 East First.

LOCKSMITHING
KEYS — Wray and Raber, 315 East First.

MASSAGE
SWEDISH massage. R. A. Nichols, 321 South Peabody, phone 1780. 5/6

MUSICIANS
FOR available musicians Local 395, phone 583-R secretary; 9-P-14 president.

NURSERIES
LYLE'S PERENNIAL GARDENS
Choice selection of
Shrubbery — Plants
1905 West Fifth.

OFFICE MACHINES
ADDING MACHINES and typewriters repaired. Olympic Stationers, phone 22. 4/30

PAPER HANGING
PAINTING and paper hanging. Free estimate. Ted Grootemaat, painting contractor. Phone 890-M or 698-J-5.

PHOTOGRAPHY
Deines studio. Portrait and commercial. 214 South Lincoln. Phone 599.
Thompson Studio. 107 North Laurel. Phone 1252-J.

PIANO TUNING
PIANO TUNING — Repairing. Don Smock, phone 339-M. 7/1

SERVICES

PLOWING
FOR spring plowing call A. J. Suslick. Phone 711-W.

PLUMBING
JAMES W. CAVEN Plumbing Co., 218 W. Third St., Ph. 1377-W. Plumbing, Heating and Service.

PRINTING
FOR ANY PRINTING NEEDS call Evening News Press, the best equipped plant on Olympic peninsula. Phone 42. 4/30

RADIOS
RADIO SERVICE APPLANCE CO. Phone 1482. 408 South Lincoln.
PUCKETT'S Radio Service. Grandview Service, Eighth and "C". Phone 1112.
KENNY'S RADIO SERVICE. Front near Lincoln. Phone 415.

RESORTS
LAKE CRESCENT Log Cabin Resort, at Piedmont. Furnished cabins and row boats available. Phone Lake Crescent 232 for reservations. 5/12

SERVICE STATIONS
Dickey and Nelson Mobile Service
Gas—oil—grease job—brake job—washing—simonizing.
Pickup and delivery.
Roas Dickey — Pete Nelson
6th and Lincoln—Phone 1508

SEWING MACHINES
ANY make sewing machines cleaned and repaired, work guaranteed. Phone 1419. 110 South Lincoln.
SATISFACTION guaranteed sewing machine service. Kenny's Store. Phone 415.

SIGNS
PORT ANGELES SIGN SHOP
Complete sign painting service
Ray McLeran
207 North Lincoln. Phone 18
At Johnson & Bork. 5/16S

TIRES
RECAPPING, repairing, new and used. All work guaranteed. O. K. Rubber Welders. First and Race. Phone 1757.

UPHOLSTERY
RECOVER, remodel davenports, chairs, Port Angeles Upholstery and Furniture Co. 230 W. Eighth Phone 668.

WASHING MACHINES
QUICK service all makes. Wray & Raber. 315 East First.

WANTED

WANTED, 50 or more stalwart types like Bing Crosby and Bob Hope to travel the ROAD TO UTOPIA. Elwha Theatre. 4/26
TO BUY—10 to 20 yards top soil suitable for lawn, phone 498. 4/29
TO BUY—Motor A. C 1/6 h. p. Phone 307-J. 523 West Fourth. 4/27
LARGE second growth or old growth stumpage. Write Box 300, Evening News. 5/7
PRIVATE party wants to buy late model used car. Call 1621-W between 8 and 12. 5/2
FIR, alder, cedar log. C. J. Filion Co. Phone 1357 or 1620-R-X. 4/27
PERMANENT resident, excellent references desires 2 bedroom home, good location, to rent or lease with privilege of buying if suitable. Write Box 400, Evening News. 4/27
TO BUY salmon rod and reel, must be good. Phone 866-R, evenings. 4/30
SEWING MACHINES, 410 South Lincoln. Phone 1119. 5/24
ELECTRIC washing machine, in good condition. Phone 1455-R-X. 4/27
TO BUY—Feed oats. A. W. Shellberg, Route 1. 4/27
BEER bottles. Log Cabin Tavern, 123 West Front. 4/29
TO BUY Milk Cows. A. Hoffowe, Box 4, Joyce. 4/29
BOARDER, old age pensioner preferable. Private home, comfortable surroundings, within 2 blocks of bus line. Write P. O. Box 985. 4/27
3 SMALL houses, west side. Phone 2, Mr. Alstott. 4/26
INSURANCE ON AUTOMOBILES—Union Bond and Mortgage Company, Insurance Department.
Loans On Automobiles
First National Bank
WILL BUY household goods, furniture, anything for cash. Brown's Mattress Co., 105 W. Front. Ph. 1179.
PHONE 1221 to sell your household furniture. Vannausdle, 914 South Eunice.

WORK WANTED

SEWING and dressmaking. 931 East Front.
MAN and dump truck now available. 412 East Second. 4/30
PLOWING anywhere. C. Hulse. Phone 1298-W-1. 4/30
MAY I'M NUTS but I know what I kin do—Bring me that haywire iron or toaster. I'll either fix it or wreck it. Phone 1730-M or call at 316 West Eleventh. Home Work Shop. 4/26
LET ME DRAW your plans for your new home. Phone 718. R. G. Harold. 4/27
GARDEN plowing. Phone 1749-M. C. A. Stephens, Peabody Heights. 5/7
TRACTOR PLOWING, garden, specialty. Warren McDonald, 17-P-4. 5/1
LOT or acreage plowing and discing. Wellman Bros. Phone 25-F-2 after 6 p.m. 5/1
CURTAINS laundered and stretched. Reliable work. Phone 1614-W. 5/8
WILL DO washing and ironing. Phone 231-W-2. 5/15
KEMTONING, paper hanging. Work guaranteed. Phone 665-J after 5.

BUSINESS OPPORTUNITIES

VENDING MACHINES — Responsible party to own and operate new type 5c vending machine. Can be operated full or part time. No selling. $1,000 cash required. Full price. Every cooperation will be given to help you establish this business. Write P. O. Box 2139, Seattle. 4/27

FOR SALE

BOY'S HAWTHORNE bicycle, in good condition, 2 speeds. 414 East Fifth, Phone 682-J. 4/27
22 FOOT cruiser, brand new, with restroom and new Gray marine motor. Can be seen at Boat Haven. Name "Linda of Port Angeles". Phone 94-W-3. 4/27
10 ACRES, irrigated, newly cleared on Agnew irrigation main ditch. Private party. Phone 94-W-3. 4/27
ATWATER KENT table radio, phone 1025-M. 5/1
WOOD sawing rig complete with 54 inch saw, belts and 200 ft. of 5/8 inch cable. 218 South Francis.
BEDDING plants, early cabbage plants. Cherry Hill Florists, Fifth and Cherry. 4/29
2 PIECES matching luggage, used twice. Phone 869-M-X. 4/29
30 GALLON galvanized water tank, wood or coal range 501 East Sixth evenings. 4/29
COOLERATOR $15. Call 749-J after 6 p.m. 4/29
4—5 6 and 8 foot step ladders. McClellan's. 4/25E
GOOD TEAM of horses, harness, collars, etc., also mower, rake, two sections of spring tooth harrow and plow. Murray L. Jones, Route 2, Sequim. 5/1
OR LEASE 37-ft. troller "springer", ready to fish. Boat Haven, Port Angeles. By owner Carl Baldwin, Geneva Delivery. 4/27
BLACK LABRADOR, male. One year old. May be seen at 516 E. 1st. 4/26
KITCHEN RANGE with coils. 432 East 7th. 4/27
FOLDING baby buggy, like new. 321 East Eleventh. 4/27
POTATOES, $2 per hundred. Route 1, near Joyce. Elmer Wasankari. 4/30
2 PARTLY TRAINED hound dogs, 16 months old. LeRoy Smith, Forks. 5/1
3 REGISTERED yearling black Angus bulls. Mountain View Stock Farm. Phone 247-J-2. 4/27
DINETTE SET, davenport and chair, bed, dresser, chest of drawers, desk. Superflex oil heater, Kwik incinerator with coils and tank. 525 East Sixth. 4/29
NATIONAL cash register, electric, 4 drawer, 16 totals. Price right. George McCleary, phone 440 or 431 Port Townsend. 5/1
ELECTROLUX authorized sales and service. Oak at Park Sts. 1650-W.
WATER ram, practically new. Herbert M. Stovall, Joyce. 4/27
TRUSSES—Expert fitter. Elk Drug Co.
H. C. LITTLE FURNACE and oil stove sales and service. F. A. Hazen, Eighth Street Repair Shop, 522 E. Eighth. Phone 278.
METAL venetian blinds, McClellan Hardware and Furniture, 111 W. Front. Phone 1351.
NEWSPAPER BUNDLES. Evening News office.
NEW JEEP motors suitable for marine or power unit, also marine converts one Ford and Willys. Moe Brothers Sales and Service. Phone 244. 3/26E
FERTILIZER, seeds, cabbage, onion plants, seed potatoes. Lum Sue. 5/22
91 acres, land and timber, $32 an acre.
Double drum gas donkey.
H. E. LATHROP—Mt. Pleasant Route 2
NEWSPAPER BUNDLES. Evening News Office.
14 FOOT inboard motor boat. See Bill Walker, Log Cabin Tavern, 124 West Front. 3/13E
Beautiful rosewood piano.
Late model radio-phonograph.
2 swing rockers.
22 Remington automatic rifle.
Vacuum cleaner.
Cash register.
Spanish guitar.
Typewriter.
Musical instruments.
Davenport sets.
Ranges and circulators
Guaranteed radios
KENNY'S SECOND HAND STORE
Front near Lincoln

FOR SALE
PABCO GUARANTEED ROOFS — Colorful, permanent. Finest applied jobs available anywhere. Reasonable prices.
PURE WHITE ASBESTOS SIDING Average 5-room house less than $300.00, installed.
INSULATION SERVICE. Complete, guaranteed insulation. Special low prices.
"EASY PAYMENTS IF DESIRED"
EPPERSON & SONS
Phone 1400 Eighth and Lincoln

RESTAURANT equipment. Call 758.
Keep your home fires burning with ASSOCIATED DIESEL or STOVE OIL. Oil drums and tanks available. For Quality products and efficient service phone 1105.
RAWLEIGH Products, L. A. Kelley, Route 1, Phone 25-F-12.
SPRINGING cows. O. O. Hardgrove. Phone 74, Sequim. 5/1
NEWSPAPER BUNDLES. Evening News Office.
ICE BOX. See at Wilmer's Cafe. 2/14E

TRU-MIX CONCRETE
Mixed Ready to Pour in Your Forms
BRODERICK AND BASCOM
WIRE ROPE
CHRIS-CRAFT BOATS
KERMATH MARINE ENGINES.
JOHN MANVILLE INSULATION
"Rockwool" for average home less than $75.00. Fuel savings up to 33 1/3%.
REROOFING AND ASBESTOS SIDING
Applied Complete If Desired.
ANGELES GRAVEL & SUPPLY
Ph. 123 Railroad and Lincoln

FOR SALE

Gas washing machine motor.
Sewing machine
Electric fences
Bank beds
Baby beds
Baby strollers
New trunks, steamer and regular.
Unfinished chest of drawers.
House jacks to rent.
BROWN'S SECOND HAND STORE
105 West Front
Phone 1179
ELECTRIC water pump and tank for shallow well. E. N. Lee, Mt. Pleasant Road, phone 3-F-21. 4/27
BURD PISTON RINGS
Stop that oil pumping and add new power and zip to that car for summer driving.
A complete stock at
PORT ANGELES AUTO SUPPLY
WESTERN AUTO STORE
WOOD heater and floor pad, $25. 1233 West Fifth. 4/27
PLAYGROUND swings and teeters. McClellan Hardware and Furniture, 111 West Front. Phone 1351.
BED complete, Simmons springs; mahogany dresser; standard scale, capacity 30 pounds; brass standard for bird cage; range, wood or coal; wood circulator, like new; 6 imported Chinese pottery jardinieres; ABC electric washing machine, like new; large round extension table. 518 East Eleventh. 4/29
PUREBRED party spaniel, male, 6 weeks old, $10. Inquire 127 West Fourth.
STEER, 30 days on pasture and will be ready to butcher. Dennis Shore, Black Diamond Road. 4/27
1933 FORDSON tractor. W. L. Meyers, Route 1, Sequim. Phone 1234. 4/27
EIGHT TUBE radio. Equipped with record player. A bargain. 206 North Laurel St. 4/26
SEWING machine needles, belts, parts for Singer, White, New Home and others. Also repairs for any family machine. Work Guaranteed. We sell, buy, rent and rebuild. Port Angeles Sewing Machine Center. Phone 1419. 110 South Lincoln. 5/24
The "Mary Lee" 18 ft. cabin boat, inboard Star marine motor, nice roomy cabin. Can be seen at boat haven. Phone 1730-M. 4/26
6 WEEKS old pigs. One mile south of Mt. Pleasant Community Hall. Beyond Dr. Hay's place. H. Sternbeck. 4/27
LOGGERS, let us show you the Mall Chain Saw. Power Saw Co., 2903 First Ave. South, Seattle 4. 4/26
UTAH Woolen Mills—100% virgin wool blankets, suits, dresses. Ph. 1537 or 948-J.

AUTOMOBILES For Sale

AUTOS
AUTOS
SPOT CASH
For Your Car or Truck
Money in ten minutes—no red tape.
SAMUELSON MOTOR CO.
Phone 100 First & Lincoln
CASH FOR YOUR CAR
Any make—any model.
NO DELAY.
Buyer on premises at all times.
AIKEN MOTORS
1st and Lincoln Phone 106
HIGHEST PRICES PAID
for used cars
Drive in today for
an estimate.
PORT ANGELES MOTORS
221 W. First Phone 45
FOR MORE MONEY FOR YOUR CAR SEE DICKEY & NELSON
6TH AND LINCOLN
PHONE 1508
MODEL A PICKUP. Phone 711-J-X. 4/30
FOR QUICK sale, equity in '37 Packard 4-door sedan, good tires, garage, overhauling, just completed. 206½ East Fourteenth or Phone 952-R. 4/27
1942 CHEV. carvan truck, under ceiling price. Write Box 600, Evening News. 4/26
1935 OLDMOBILE two door sedan, 525 East Sixth. 4/29
1941 DUMP TRUCK. Priced for quick sale. Equity may be obtained reasonably. Balance at good terms. Good condition. Call 412 East Second, Cabin 4. 4/27
ORV. BOYD'S auto repair shop, in valley behind Blue Danube. Guaranteed service. Phone 884-R. 4/26

FOR RENT

SLEEPING room, non-smoking girl, 322 East 8th. 4/30
BOARD AND ROOM. 1101 Columbia. 5/2
SLEEPING ROOM, 2 blocks from town. Phone 332-W. 5/2
SLEEPING rooms. Phone 1520. 4/23E
2-ROOM apartment, gentleman. 204 South Albert. 4/27
ROOM and board. Phone 773-R. 4/18E
FURNISHED cabins at Lake Crescent Log Cabin Resort at Piedmont. Phone Lake Crescent 232 for reservations. Fishing boats available. 5/12
ROOMS. Dew Drop Inn. Marine Drive. 3/20E

LOST AND FOUND

LOST Black leather billfold, downtown. Finder please return to Evening News office. Reward. 4/26
$50 REWARD for return of man's rose gold Bulova wristwatch and Bullington special pocket watch with gold chain and Elks tooth attached. Lost from cabin behind Blue Danube. No questions asked. Phone 246-J. 5/1

REAL ESTATE For Sale

LIST YOUR HOUSE, FARM OR BUSINESS for sale with EXPERIENCED MANAGERS of PROPERTY.
BUSINESS for Sale—Several good money makers. Check on these.
SUBURBAN HOME Nice modern 6 rooms, recent construction, east side, reasonably priced.
SUBURBAN—NICE VIEW—10 acres, 20 clear, good soil, 2 bedroom house CHECK ON THIS.
EAST—3 bedroom house, 3 lots, 2 room house for income, REDUCED FOR ACTION.
80 ACRES—Cleared—close in—5 room house, barn, etc. TERMS TO RIGHT PARTY!
59 YEARS EXPERIENCE
CONSULT A REALTOR
FARMS — RESORTS — LOTS
NATIONAL REALTORS
THOS T. ALDWELL & CO.
Bill Wenner Elaine Sandison
Thos. T. Aldwell
REAL ESTATE — INSURANCE
BUY YOUR REAL ESTATE
THE SOUND WAY
FREE APPRAISALS, QUICK SALES AND EXPERT SERVICE.
WEST, CLOSE TO TOWN 3 acres, new modern home, beautiful surroundings, immediate possession.
PINE HILL 2 bedrooms. A good buy at $2200.
RAYONIER DISTRICT 2 bedroom plastered home with electric range and circulator heater.
LOWER CHERRY HILL — Three bedroom home, nice location.
We have other homes and a couple of good going businesses worth investigating.
INSURANCE
We write all kinds.
SOUND REALTY CO.
Where buyers and sellers meet.
Phone 2
7-ROOM plastered house, 1 good bedrooms, brick foundation, concrete basement, garden, fruit trees, house in A-1 condition, 50 foot lot, Cherry Hill, by owner, $6000, part cash, immediate possession. Phone 1606. 4/26E
FURNISHED or unfurnished 6-room house, standard plumbing, large lawn, good garden soil, garage, City lights, water, sewers, fenced. Immediate possession, cash. 1502 So. Peabody, corner Lopez. 5/2
3 BEDROOM modern house and 6 furnished cabins and 18 lots, marine view to trade on good house in town. Evergreen Park, Route 2. 4/29
7 ACRES of Eden Prairie, level and clear, city light and water, a real large house, ideal kitchen, a small but good barn, and here are two greenhouses that cost more to build than the whole place will cost you, side by side, each one is 20x100 feet, and they have a well finished 2 room, with stove office adjoining them on the front, priced at $6000 for quick sale and for $3000 you can move right in. Wm. A. Whitcomb Agent, Box 344, Forks. 4/26
15 ACRES unimproved land, some good timber, 5½ miles east on hard surface road. Write Box 475 Evening News. 4/30
2 BEDROOM house, full basement, furnace, wired for electric range, and fireplace, south of city, Eighteenth and Cherry. Phone 1650-J after 4 p.m. 4/27
58 ACRES, 12 cleared, some partly cleared, furnished house, 6 rooms and bath, phone, PUD electricity, chicken house for 600, feed house, garage, family orchard, berries, deep drilled well, electric pump, creek through place on railroad, milk, mail, school bus passes door, black top road, 5 miles west of Port Angeles, part cash, balance easy. REO 2. Lower Elwha Road. E. M. McCown. 5/1
WANT A LOVELY home? Suburban West on 101, approximately 6 acres, 5 room modern house, good water system and well, automatic hot water heater. Fruit trees and shrubs, garage, chicken house, big barn 30x72. For information Call F. P. McDonald 356-J. 4/27
CHERRY HILL HOME — Phone 978-W for appointment. 4/27
3-ROOM modern house, woodshed and garage. One block east and 2 blocks south of Loomis Tavern, Eddie McCaskey. 5/1
ATTRACTIVE modern suburban home, 7 years old, one mile west on 101. Nicely arranged, large living room, dining room, kitchen with electric stove and refrigerator, 2 bedrooms and bath on first floor, 3 bedrooms upstairs. Lots of built-ins, wonderful marine view, half basement, wood or coal furnace, 5 acres good soil, drilled well, $9,500. Phone 1299-J-5. 4/27
LARGE POULTRY RANCH Near a city, good income for partners or large family. Well established retail egg and poultry business, new 500-capacity Package battery brooder, 360 Sween laying cages, two modern chicken houses, each 120 ft. long. One modern double-deck chicken house 60 ft. long. These houses were built according to Wash. State College plans and are practically new. Three field houses and many other chicken accommodations too numerous to mention. Large feed house. 5,000 of surplus feed, 1,100 young hens, 1,000 pullets, 100 fryers and 200 fryer chicks coming every 5 weeks the year around. This ranch has capacity for 5,500 chickens and with very good opportunity to enlarge. Garage, cow barn, 7 acres of land, acre alfalfa hay and fruit trees. Large 7-room modern home with electric hot water tank, lovely lawn, rock garden and beautiful view of Puget Sound. This ranch is located near the best salmon fishing and hunting areas in the Northwest. A real paradise for only $15,000 cash. Write Box 125, Evening News. 4/27
MODERN two bedroom home. Two lots. Two blocks to school. Automatic floor furnace. Cash price, $6,500.00. Phone 1629-W. 4/26
3 HOUSES on acreage fronting county street, city side Morse Creek. Write Box 375, Evening News. 4/30
REDECORATED modern 9-room plastered house. Corner lot. 1019 South Laurel. 4/30
2 HOUSES ON ONE LOT. Inquire 1320 West Fifth. 4/26
10 ACRES LAND, 15 acres cleared, house, outbuildings, Highway 101. Turn right "R Corner" (Blue Mountain road) for 2 miles then right again for ½ mile. $2700 by owner Clyde Hammer. 4/27
7-ROOM house. Immediate possession. Inquire 133 West Fifth. 4/29
A REAL BARGAIN, nice 6-room home, newly decorated inside and out, big lawn, shrubs, flowers, berries of all kinds. Good woodshed, garage. Buy now. 316-W. 19th, In Valley. 4/29
2 BEDROOM house, 2 lots, fruit and berries. Phone 1087-J. 4/27
TWO LOTS, 4th st. near Peabody, $400 each. See owner at 231 East 7th. 4/26
17 LOTS, close to school and bus. Phone 1073. 4/26
MODERN 60 acre dairy farm, stocked, equipped, close in, city milk, good income. Private party. Write Box 550, Evening News for appointment. 4/27
FARM for sale. Mr. James Nagon, Route 2, Sequim, Wash. 5/12
NELS A. SUTHERLAND
Realtor—Insurance, All Kinds
506 Lincoln Phone 388-M
FOR INSURANCE OF ALL KINDS —See Graham W. Ralston, 201 Eagles Building. Phone 81.
LOTS. Phone 711-W.
6-ROOM HOUSE, 796 East Front Street. Price reduced for quick sale. Inquire at 417 East First Street. Immediate possession. 4/30
BUSINESS corner with large building which could be used for wholesale, retail store, garage, 5-room house included. If desired could purchase cabin court in rear. See at 203 South Peabody. Inquire 207 South Peabody. 5/9

CONN RESUMES BOXING
GREENWOOD LAKE, N. J.—(AP)—Challenger Billy Conn of Pittsburgh has resumed training here for his heavyweight title bout with Champion Joe Louis in New York on June 19. Conn boxed four rounds yesterday without being bothered by the recent cut on his thumb.

ANNOUNCEMENTS

"Rabbit Bug Bite You." Meet the gang at Peninsula Rabbit Association May 1, 8 p.m., Carpenter's Hall. Everybody welcome. 5/1
Wash. Pension Union card party, G. A. R. Hall for members and friends, Tuesday, April 30, 8 p.m. Price 50c, lunch included. 1/30
CARNIVAL, floor show and dancing at Dry Creek hall 9 p.m. Saturday. For members and guests. 1/26

NOTICE
TO OUR SUBSCRIBERS who live outside the city limits of Port Angeles and all those who receive the Evening News by motor route delivery:
EFFECTIVE MAY 1st, the monthly carrier rate will be 90c. All paid in advance subscriptions will be credited ahead at the 90c rate.
CIRCULATION DEPARTMENT
Port Angeles Evening News.
4/26S

HELP WANTED

MAN wanted for caretaker for David Jr. camp. Apply at Eckert Shoe Shop, Front Street. 4/29
BABEE-TENDA wants a capable, ambitious dealer for Clallam county. Full or part time employment. Permanent and profitable employment with a good future. Car required, for calls on selected prospects. Write Box 350, Evening News. 4/26
EXPERIENCED saleswoman. Apply Mabee Art Shop. 4/26
IF YOU use Avon cosmetics, you know why it is easy to service Avon customers. We have an opening now for able, mature woman. Write Mrs. McLachlan, Box 153, Winslow, Wash. 4/29
LEGAL STENOGRAPHER. Phone 666 days, 245-W evenings. 4/27
EXPERIENCED Sales Clerk. Salary plus commission. Apply Montgomery Ward. 4/23E
IMMEDIATELY — Girl for soda fountain work, with typing ability. All summer. Apply Sol Duc Hot Springs. 4/26
IMMEDIATELY Couple or women to do cabin cleaning work. Apply Sol Duc Hot Springs. 4/26
SINGLE man for milking and general farm work. Phone Dick Edgington, 1701, Sequim. 4/26
DO YOU HAVE a relative or friend who is a linotype operator and who would like to locate in Port Angeles? There is a position open at the Evening News for a good competent linotype operator. Steady work — Union. For further information phone or write Business Manager Evening News.
NIGHT cook, man or woman. Apply Dew Drop Inn. Marine Drive. 1/17E

WANTED TO RENT

VETERAN and wife would like to rent 1-room house or apt. (House Keeping rooms). Permanent Telephone Co. employee. Phone 412 Ask for Mr. Claffey. 4/27
HOUSE, furnished or unfurnished. In town or out of town. Phone 1790-J. 4/30
2 BEDROOM furnished or unfurnished house immediately. Phone 1220. 4/24E
FURNISHED 3 or 4 room apart. or house. Write Box 250, Evening News. 4/25
2 OR 3 BEDROOM house, reasonably close in. Write Box 200, Evening News.

FUEL For Sale

SMALL slab wood, immediate orders. Phone 1298-W-1. 4/27
SECOND GROWTH — Any length. Phone 1416-J. 5/14
ALDER and maple wood and sawdust. Goodyear Nelson Hardwood Lumber Co. Phone 357. 3/17E
FIR MILLWOOD, $6.00 PER UNIT.
SAWDUST, $4.90 PER UNIT.
PHONE 92-J-2.
FOR fuel oil call City Fuel Co., Phone 221 or 325-J.
E. O'BRIEN—WOOD. Phone 1096.

MANY ENTRANTS IN OREGON SKI TOURNEY

FORTLAND, Ore. —(AP)— Timberline officials announced last night one of the largest entry fields ever to compete on Mount Hood — 133 racers — will take part in the annual giant slalom ski meet Sunday.

No. 1 position in the men's class A contest was drawn by Russ McJury, Mount Hood ski school instructor.

The entry list includes many top northwest stars — Karl Stingl, Pacific Northwestern Ski Association amateur champ; Ann Volkmann, PNSA junior and senior women's titlist, and Bill Bowes, Salem, holder of the western Canada toga. The entire university of Washington ski team has indicated it will enter the men's class A field of 28.

No. 1 position in the women's class A race was drawn by Elsie Seidelhuber, Seattle. Bruce Madsen, Seattle Mountaineers, will be trail blazer in the men's class B bracket, leading 69 racers. Myrtle Knutsen, Seattle Penguins, will lead the women's B field.

THIRD BOXER TO DIE FROM INJURIES

WILKES-BARRE, Pa.—(AP)— Welterweight Harvey Weiss died of a cerebral hemorrhage in Nesbitt Memorial hospital last night — the fourth boxer to lose his life as the result of a ring battle this year.

The 22-year-old New Yorker lost an eight-round decision to Patsy Gall of Freeland, Pa., Wednesday night. He was floored by a hard right to the chin in the last round but struggled to his feet at the count of nine as the round ended. Helped to his corner, Weiss collapsed.

The other boxers to die this year were Dave Mason of Cleveland (April 3 — after a fight at Buffalo), Nat Hines of Philadelphia (March 4 — two days after tangling with Billy Eck of Allentown at Philadelphia); Dixon Walker, University of Maryland (March 4—two days after an intercollegiate bout with Gus Cersin, Catholic University, in Washington.)

SCHOOLS BREAK EVEN IN BASEBALL GAMES

CORVALLIS, Ore —(AP)— Oregon State and the University of Idaho took one game apiece in their current two-game northern division baseball series, with the Beavers taking yesterday's contest 2 to 1.

Idaho won Wednesday 14-12.

Yesterday's game was a mound duel between Chuck Sauvain and Francis Auer, southpaw Cougar hurler who gave up only six hits.

The score:

Idaho	000 100 000—1	4	5
OSC	020 000 00x—2	6	0

Auer and Viro; Sauvain and Wegner.

Fishermen Will Work Sunday At Salmon Club

The high spot of the weekend for salt water fishermen will be the Port Angeles Salmon Club work day Sunday at the Ediz hook clubhouse.

A general clean up of the grounds, including the spreading of 20 loads of earth from the lagoon to form parking area, is on the program, President James L. Zahrobsky announces. The use of a bulldozer has been secured and much manpower will be needed also to complete the work laid out, the official said. Work will start at nine in the morning and lunch wil be served at noon. Members may come any hour they wish, Zahrobsky said but they should bring shovels or rakes.

TROUT FISHING

With weather definitely warmer the past few days fishermen look to improvement in lowland lakes on the peninsula the next several days.

Trout catches have been made within the past several days at Aldwell, Sutherland, Mills and Crescent lakes with some big trout being taken at Crescent. Silver and cutthroat trout are still biting at Sutherland and some catches also have been made at Mills. At Lake Aldwell the still fishermen have been taking rainbow trout up to 16 inches long.

MIXED DOUBLES PLAY PLANNED FOR SUNDAY

Mixed doubles play at the Peninsula Golf and Country Club will start at 1:30 o'clock Sunday afternoon and be followed by a buffet supper for players and their guests, the committee in charge of the event announces.

Mr. and Mrs. Dean Wilmot and Mr. and Mrs. George Heckman have made arrangements for the affair and announce that prizes will be awarded to mixed doubles winners. Arrangements for the dinner must be made by tonight.

Acorns Menace Angels' Lead In Coast Circuit

By William Weathersby
(AP Sports Writer)

The Los Angeles wing-clipped Angels got their ace chucker, Red Lynn, ready for an effort tonight to stop the menacing Acorns of Oakland in the Pacific Coast Baseball league's most portentious series of the week.

The seven-game engagement at Los Angeles is affording the league's best early season show of where the chips should go, and to the discomfort of Angel Manager Bill Sweeney the Oakland club made it three straight in a 7-4 victory Thursday.

These three wins cut Los Angeles down to half a game ahead of the Oaks in the teams' rivalry for chief challenger of the San Francisco Seals, now at the top three games ahead of the Angels.

San Francisco coasted along on a 4-1 defeat of Sacramento, while Hollywood beat Seattle, 6 to 3, and San Diego blanked Portland, 2 to 0.

Outfielder Brooks Holder's home run capped a three-run Oakland spree in the fifth inning for the margin of safety over Los Angeles. Les Scarscella whacked out two homers for the Acorns, and credit for the victory went to Cotton Pippen, who pitched seven innings.

At San Francisco the Seals' second win in three games of the series was delivered by southpaw Bill Werle, formerly of the University of California, who allowed the Solons six safeties. The loss was charged to Tony Freitas.

Vernon Kennedy, a former Chicago White Sox, held the Portland Beavers to two hits, both by Eddie Wheeler, to keep San Diego's Padres in the first division. The Padres took advantage of an error in the fourth inning for both runs. Debs Garms got on with a single, George McDonald's bounder with the makings of a double play was fumbled by Wheeler, and both runners were safe. They advanced on a sacrifice, and Glenn Rive drove them in.

Butch Moran did the clean-up job for the Hollywood Stars to overtake Seattle in a four-run sixth inning. He doubled with all bags burdened and stretched it to a three-bagger when Chuck Aleno let the ball slip in an effort to tag him. Hollywood centerfielder Cully Rikard collected four hits in five times at bat.

The shortscores: R. H. E.

Hollywood	100 004 001—6	13	0
Seattle	011 010 000—3	9	3

Smith and Atwood; Tobin and Sueme.

San Diego	000 200 000—2	7	2
Portland	000 000 000—0	2	1

Kennedy and Rice; Helser and Adams, Holm (9).

Sacramento	001 000 000—1	6	2
San Francisco	200 100 01x—4	7	1

Freitas and Conroy; Werle and Schlueter.

Oakland	102 030 100—7	12	3
Los Angeles	210 000 100—4	8	0

Pippen, Hafey (8) and Raimondi; Osborn, Terry (3), Erickson (6), Baker (9) and Williams.

League Standings

(By The Associated Press)

PACIFIC COAST LEAGUE

Team	Won	Lost	Pct.
San Francisco	20	7	.741
Los Angeles	17	10	.630
Oakland	17	11	.607
San Diego	13	15	.464
Hollywood	12	14	.462
Portland	11	15	.423
Sacramento	9	18	.333
Seattle	9	18	.333

NATIONAL LEAGUE

Brooklyn	7	1	.875
St. Louis	7	2	.778
Boston	5	4	.556
Chicago	4	4	.500
Pittsburgh	4	5	.444
New York	3	6	.333
Cincinnati	3	7	.300
Philadelphia	2	6	.250

AMERICAN LEAGUE

Detroit	6	2	.750
New York	7	3	.700
Boston	7	3	.700
Cleveland	3	3	.500
St. Louis	3	5	.375
Chicago	3	5	.375
Washington	3	6	.333
Philadelphia	2	7	.222

BIG BOYS FEATURED AT WRESTLING SHOW

This is a picture of Bob Kruse, 200 pound Portland wrestler who meets Bombay Singh, 208, of India,

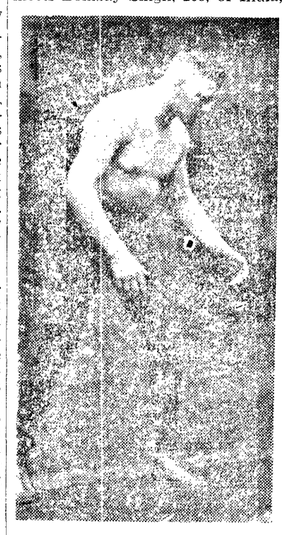

in the opening event of the wrestling show at the Masonic temple at 8:30 o'clock Saturday night.

Heading the card are Earl McCready, 240, British empire champion and King Kong Kashey, 225 pound Turkish bad boy. There will also be a rematch between Captain Bonica, 210 former captain in the army medical corps and Frank Stojack, 205, former USC football star.

Washington Is Winner, 5 To 3 Over Lincoln

By Ralph Gallacci

Coach Ellsworth Keeling's Washingtonians are sharing top honors with Jefferson school after downing Lincoln 5 to 3 in a baseball game of the grade school league on Pine hill grounds Thursday evening.

Thursday night's game was a dandy, both clubs showing improvement over former efforts.

The Railsplitters scored first, collecting two runs in the second inning. Hilt led off with a hit and Evans helped him along with a base blow. Hilt and Evans scored when Lowry hit and was safe on an error.

Fee scored Washington's first run in the third, one more came in in the fourth, two in the fifth and the last one in the sixth.

Bob Murray, the winners' left fielder, collected two hits out of three trips to the plate.

Clark, Lincoln chucker, lost a heartbreaker, allowing only five hits. Clark hit two for three, getting two doubles. Hilt, a team mate, also hit two for three, hitting two for three with a single and double. Fee, the winning chucker, allowed six blows.

It was a thrill to watch the two teams of tiny fellows playing air tight ball, with both pitchers allowing only a few hits and playing for all it was worth. The teams show a fine spirit on the field. A feeling was felt last night that has been lacking in junior sports for a long time. Fans are taking an interest and fair sized crowds are watching the games.

Doggy Arrangement

CONNERSVILLE, Ind.—(AP)—Mrs. Cora Dugan was given custody of Snookie in her divorce from James Dugan. However, Dugan was granted the privilege of visiting Snookie "at reasonable hours." Snookie? It's a toy collie.

Professional Forest Consultant
M. B. MEYRING, LOG. ENGR.
Timber Estim. & Mapping
Logging Plans
Route Surveys
Forest Management
Box 347 Forks, Wash.

Commercial Dealer
Authorized
FRIGIDAIRE SERVICE
ALL MAKES REPAIRED AND SERVICED
TODD C. HALLER
Phone 1040

PENNY-WISE, POUND FOOLISH

You'll be a few dollars to the good without auto insurance — IF YOU NEVER HAVE AN ACCIDENT.

One accident could cost you your home, your car, your savings, most of your earning through garnishee. A few dollars spent for a State Farm Mutual policy is a wise investment these dangerous driving days. Stop worrying . . . see me today!

OTTO MELANDER
111 East Front Street Phone 1225
State Farm Insurance Companies of Bloomington, Illinois
WORLD'S LARGEST AUTO INSURANCE COMPANY

SOL DUC HOT SPRINGS
OPEN FOR BUSINESS
Special Dining Room Service
Dinners, Short Orders and Banquets
SWIMMING POOLS — STORE — SODA FOUNTAIN — CABINS — HIKING — TENNIS COURT
Make Your Vacation Reservations Now!

ANGELES FLYING SERVICE
Phone 1826
Charter and Passenger Flights
FULL COURSE STUDENT INSTRUCTION
Our Three Place Plane Will Take You Anywhere In A Hurry
Located at Airport Hangar
HOME-OWNED AND OPERATED
R. D. Faussett Floyd Lannoye

WRESTLING
Masonic Temple
SATURDAY, APRIL 27
8:30 P. M. Sharp
MAIN EVENT
2 out of 3 Falls — 1 Hour Time Limit
EARL McCREADY
240 Lbs. — British Empire Champ
vs.
ABE KASHEY
225 Lbs. — Istanbul, Turkey
REMATCH
CAPT. DR. BONICA
210 Lbs. — Army Medical Corps., N. Y.
vs.
FRANK STOJACK
205 Lbs. — Former U. S. C. Football Star — Tacoma
OPENER — 1 Fall — 20 Min. Time Limit
BOB KRUSE
200 Lbs. — Portland, Ore.
vs.
BOMBAY SINGH
208 Lbs. — India
PRICES
General Admission ..... $1.15 (Tax Included)
Ringside ..... $1.50 (Tax Included)
Kids ..... 75c (Tax Included)
Tex Porter, Referee Joe Adamich, Timekeeper
Archie Helgeson, Matchmaker

AT YOUR SERVICE

Fleming Criticizes GI 'Grave Pictures'; Local Sale Attempted

Warning that selling photographs of deceased servicemen's overseas graves has been tabbed throughout the country as a racket, the veteran's office today called attention to an attempt to sell a soldier-grave picture to a family in Port Angeles.

Director Robert A. Fleming of the vets' office said this was the first time he had heard of it cropping up in this area.

Attention of the veterans' office was called to the letter by Postmaster Emerson G. Lawrence.

Fleming explained that it is the easiest thing in the world to fake a picture of a veteran's grave, and it could be taken in anyone's back yard. On the other hand, he said, is would be nearly impossible for any legitimate photographers to make photographs of overseas graves in widespread areas.

The letter received locally follows:

"We are recently returned servicemen from Okinawa and while we were there some chaplains asked us why we didn't take pictures of the graves and send them to the deceased's relatives.

"We are sending you this picture asking only $3 for the trouble . . . and any contribution you would care to make beside that would be greatly appreciated by . . ."

In one proposition of this type, Fleming said, "if you accepted the picture, they later ask you to buy a frame at an exhorbitant price."

Fleming has referred the matter to the VFW which has conducted an investigation of soldier-grave picture offers.

NOW AVAILABLE
Oil Conversion Range Burner
H. T. H. Silent Burners
Super Therm Burners
Also, have a supply of small oil heaters
8th St. REPAIR SHOP
522 E. 8th St. Phone 278

with a leaky, clogged, worn-out muffler
Besides being dangerous, a badly worn or defective exhaust system on your automobile cuts down engine efficiency and can waste precious gas.
GET A NEW FORD MUFFLER
Let us inspect your muffler and, if needed, install a new one. Then your exhaust system will be safe and passengers will be protected from disagreeable fumes and odors.
QUIETER—SAFER
A new muffler will make your car much quieter, much safer to drive — will add to your motoring pleasure.
MORE POWER
In a clogged muffler, back pressures can greatly cut down engine efficiency. Don't take chances with a defective muffler wasting your engine's power. Be sure, be safe! Get a free muffler inspection today. If you need a new one, insist on a Genuine Ford muffler.
SAMUELSON Motor Co.
"Your Ford's Best Friend"
Phone 100

(NEA Telephoto)
Army's oldest corporal, and veteran of two World Wars, Delbert W. Jenkins, 65, of Los Angeles, tries to enlist in regular army for three more years at Yokohama, Japan. He's one of first men in this area to apply for transportation of his family to Japan. U. S. Army photo.

Captain Nelson, CG, Home on Leave

Captain **Norman Nelson**, coast guard, arrived on the west coast by plane for a 30-day leave after his ship arrived in New York harbor early in April. Captain Nelson is visiting friends and relatives in Port Angeles and vicinity, among whom, are his mother, Mrs. Bertha Nelson, 1934 East Second street, Port Angeles and his brother, Oscar Nelson and family of Los Mountain vicinity near Sequim.

Captain Nelson, a native son of Port Angeles, has served in the coast guard since leaving school shortly after World War One. He was in the Greenland-Iceland area early in the recent war, later in the Pacific and other battle zones.

Last November Captain Nelson visited Port Angeles and since that time has been assisting in transporting troops from various former battle areas. He will return to duty in about two weeks.

V . . . —

GI Cash and Carry For Surplus Goods

PHILADELPHIA—(AP)—A red tapeless cash-and-carry store, dealing in surplus merchandise for veterans only, is being operated at the Philadelphia naval base.

Navy officials claim it is the only one of its kind in the country and say it "is aimed to place in the hands of veterans those small quantities of tools and materials needed to start that long awaited garage, plumbing shop and restaurant, or to build up household supplies."

The navy warehouse-storeroom features everything from galley pots and urns to nuts, bolts and tools, plus sheets pillow cases, towels, cots, galoshes, leather flying jackets, silverware, searchlights and many other things.

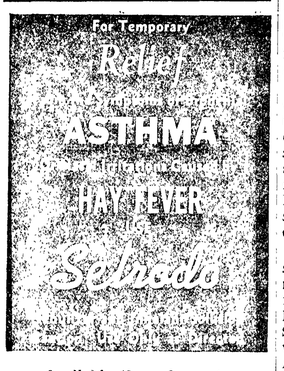

Available through most Port Angeles Drug Stores.

Peninsula Machine Shop
WELDING AND IRON WORKS
Phone 1041 701 Marine Drive
- Farm Machinery
- Logging Equipment
- Marine Work
- Heavy Duty Trucks, Tractors and Automotive Machine Work.

NO JOB TOO BIG OR TOO SMALL!

BLACK and WHITE CAB
SAFE PROMPT SERVICE
RESPONSIBLE COURTEOUS DRIVERS
DAY OR NIGHT
Time Calls A Specialty **Phone 54 or 199** Stand At Little Place

Outstanding Record Achieved by Former B-17 Air Commander

Former Major Ygnacio (Nash) J. Bideganeta whose home town is Mountain Home, Idaho, a graduate of the University of Washington and manager of a local department store for two years prior to his entry into the armed forces, is now in Port Angeles for an indefinite stay, renewing acquaintances and considering plans for making his home here permanently.

Major Bideganeta, a B-17 air commander of many bombing missions, participated in the aerial war against nazi Germany, winning for himself an enviable military record and many decorations and awards, among them the Distinguished Flying Cross with Oak Leaf Cluster, the Air Medal with two Oak Leaf Clusters, the Croix de Guerre and citations accompanying the decorations.

When awarded the Distinguished Flying Cross the citation read in part . . . for extraordinary achievement while serving as air commander of bombardment formations on bombing missions over enemy territory on 21 November, 1944, 24 December 1944, 16 February 1945, 2 March 1945 and 13 April 1945. In performance of these operations, Major Bideganeta exhibited a high degree of flying skill and exemplary leadership. The exceptional manner in which this officer executed assigned tasks in the face of hazardous opposition from the enemy contributed materially to the effective bombardment of enemy installations. The courage, coolness and skill displayed by Major Bideganeta on these occasions reflect the highest credit upon himself and the armed forces of the United States."

Major Bideganeta, immediately following VE-Day, was selected for the purpose of flying high point servicemen out of Europe to Casablanca on the initial leg of their return journey to the United States. Known as the "Green Project," this assignment marked the first time that Bombardment aircraft were used for mass transportation purposes—an experiment, first of its kind, that was reputedly watched with interest at air force headquarters in Washington.

Major Bideganeta is credited with the successful operations necessary in making the airfield from which these flights took off in Southern France, habitable and equipped with the necessary facilities for operating the project and on June 15 the first "Green Project" flight took off as scheduled with Major Bideganeta at the controls of the lead plane.

The project, during its three months of operation, proved highly successful, as evidenced by the fact that 19,935 servicemen were flown on the first leg of their journey home to the United States in addition to 5,672 French refugees who were flown back from Africa to their homes in France.

A member of the R.O.T.C. in college, Major Bideganeta was commissioned in the infantry in which he served from February to July, 1942. In March 1943 he completed his pilot's training at Roswell Field, New Mexico and, from March 1943 to July 1944, served as pilot instructor at Kearney, Nebraska, and Sioux City, Iowa, before beginning his overseas duties.

V . . . —

William (Bill) Church, son of Mr. and Mrs. Max Church, arrived in Fort Angeles recently after his discharge from the U.S. army at Fort Lewis April 11. Church, former sergeant in the First Battalion of the 71 division, U. S. infantry, arrived in the United States from the European theater April 6, 1946.

Bill, after graduating from Roosevelt high school in Port Angeles with the class of 1941, attended Whitman college in Walla Walla for two years, studying law, before he entered the armed services in 1943. Before leaving this country for overseas duty he attended a communications school at Fort Benning, Ga., for eight months.

With the third army, Bill saw service in France, Belgium, Germany, Austria and Luxemburg before VE-Day. After hostilities ceased he managed to visit Switzerland, Scotland, England and Germany at various times while on furloughs. Among other experiences Bill was fortunate enough to apply for and receive two months training at Scotland Yards in the British Isles.

Bill was a former employee of the Port Angeles Evening News while attending school in Port Angeles. He was a News carrier for several years and later employed in the circulation department of that paper.

V . . . —

Word has been received by relatives in Port Angeles of the arrival in the United States, from Ulithie, Okinawa and Shanghai, of **ENS. WM. B. FOUNTAIN**, whose ship, the Mindanao, docked at New Orleans this week. Ens. Fountain is the nephew of Mrs. J. B. Sheedy and Frank O. Fountain and the grandson of Mrs. Erma Fountain, all of Port Angeles. Young Fountain, who has been in the South Pacific area for about 14 months, expects to arrive in Port Angeles in about three weeks on leave from the U.S. navy.

V . . . —

S/SGT. ROBERT BYERS, A.T. Co., 23rd Inf., Fort Lewis, spent Easter Sunday and the following Monday with his parents, Mr. and Mrs. Ladd Byers at Fairview. Sgt. Byers was stationed five months at Camp Swift, Texas after his return from the European theater of action before being transferred to Fort Lewis, Washington.

V . . . —

SGT. NORMAN SIMONS of Port Angeles, former resident of Clallam Bay and student in school there writes from Hawaii that he has been employed there clearing away debris caused by the recent great tidal wave. Concern was held by relatives prior to the receipt of his letter, that he might have been harmed by the tidal wave. He reports himself unharmed.

Honorably Discharged

The following honorably discharged service men have registered with the Clallam county selective service board within the past week:

Army—James C. Burdick, Harry M. Chappelear, Bill Church, Alvin H. Fleetwood, Harold E. Miller, Rubert G. Lund, Lowell Alvin Martin, Lawrence A. Schueler, Jr., Arthur M. Tucker, George G. Munro.

Navy—Alvin Farsdahl, Rowland J. Freeman, William C. Fuller, Calvin C. Knapman, George Lytle, Edwin Eugene Vail, Ralph K. Davis.

U. S. C. G.—David W. Hooker, Jimmy P. Shaw.

Marine Corps—Robert A. Peavey.

Among the soldiers honorably discharged from the service at the separation center, Fort Lewis, recently were the following Clallam county men: **Pfc. Robert G. Lund**, 307 W. Ninth; S/Sgt. **Lawrence R. Schueler, Jr.**, 111 N. Laurel, of Port Angeles, and from Sequim: Pfc. **Clancy L. Ripley**, route 1; T/4 **Lowell K. Martin**, route 1.

Following is a list of Clallam county men discharged from U. S. naval bases. Bremerton: **Raymond A. Davidson**, S 1/c, 624 W. Tenth street; **Douglas R. Johnson**, WT 3/c, 218 Motor Ave.; **Henry Archibald McEwan**, MM 3/c, 321 S. Francis, all of Port Angeles. **Calvin C. Knapman**, Y 2/c, **Hayes Evans**, Jr., PhM 2/c, both of Sequim. From Shoemaker Separation Center, Calif.: **Paul B. Reandeau**, SK 2/c, Carlsborg, Wash.

V . . . —

Maxtell A. Shannon was discharged from the United States navy Monday, April 22 and is now visiting at the home of his parents, Mr. and Mrs. Sherman Angevine in Port Angeles. Maxtell served with the navy in the south Pacific and before his recent return was in both China and Japan. Also at home in Port Angeles are two other brothers, Alton and Ross who have both been discharged from the navy within the past few months. All three of the brothers served over three years in the navy. Another brother, Warren, now living in Salem, Oregon, was also discharged from the navy last winter.

V . . . —

DELAYED SENTIMENT

SASEBO, Japan—(Delayed)—Caricatures of the late President Roosevelt and former Prime Minister Winister Winston Churchill, used on bayonet dummies to make the bayonet a more enticing weapon for little Japanese boys, were discovered one afternoon in an elementary school north of here, Technical Sgt. Henry Giniger, a marine corps correspondent, reports.

When marines returned the next morning to make photographs of the two drawings, they were told they had been destroyed. Asked why, one teacher replied:

"It was very embarrassing to have them on the school grounds. It would not do to make jest of matters pertaining to people who have been so nice to us."

The marines thought the sentiment was all right but that the timing was a little off.

HEARING CLINIC
LEE HOTEL
PORT ANGELES
Saturday, April 27th
10:00 a. m. to 6:00 p. m.

STEPHEN H. KAHMANN,
Hearing Expert

Cecil Solly's Garden Notebook

Sponsored by

WILLSON HARDWARE CO.

THE CARROT—AN IMPORTANT VEGETABLE IN BALANCED DIETS

The carrot has assumed a prominent place in educational food charts and well balanced diet prescriptions since scientists have really studied the nutritional values of vegetables. They discovered that carrot juice is one of the richest sources of the anti-infective Vitamin A. It is a fine purifier of the body system and is recommended to strengthen the mucous membranes of throat, nose and sinus. Carrot roots that are badly shaped have just as much value as the more perfect ones. They may be juiced and served with lemon juice or cream.

PLANT IN EARLY APRIL

If your carrot soil is light, a first planting may be made in late March. Plant just a couple of rows then, for a crop of early carrots. The main plantings may be made later. For the average garden, plant half the main crop in early April and the other half in early May.

Should the soil be at all wet and sticky, or if it clings to the tools and does not work easily, it is best to delay all planting until the soil "works" well. In wet, sticky soils, carrot seeds find it hard to germinate well.

CARROT WORMS EASILY AVOIDED

Many gardeners, unfortunately for their health, gave up growing carrots during the last few years, on account of a little worm which gets into the roots. It is quite easy to avoid this pest, provided precautions are taken to prevent it.

This pest arrives soon after the young carrot plants are about two inches high, in the form of tiny greenish-black flies which lay their eggs on the "collar" of the carrot plants.

These eggs quickly hatch into legless yellow larvae which bore into the skin of the carrot root and by continuous tunneling cause the rusty patches on the roots.

When this happens the foliage will wilt slightly. A badly infested carrot will often die entirely.

When fully grown, the larvae leave the carrot root and turn into brown pupae in the soil near the row. These hatch out into a new crop of flies about the last of July. Eggs are again laid on the "collar" and as soon as they hatch the larvae again enter the carrot root, which is now much stronger and can resist the attack better. This time the presence of the worm is indicated by the turning of the leaves to a reddish color. When full grown this time, the pest leaves the root and remains in the soil all winter.

NEUTRALIZE ODOR TO DECEIVE FLIES

The flies are attracted by the carrot odor which is given off by the leaves. When thinning, take care to destroy all removed plants.

To prevent the attack, any material which has a strong odor may be spread along the row just after the plants are an inch high. There are several proven preventives.

1. Scatter napthalene powder along the row.
2. Varnish or shellac thin lattice strips. Let dry until "tacky" or still sticky and then press onto napthalene flakes that have been spread on a paper. Allow to dry and place the pregnated sticks along the planted rows.
3. Place a length of thick soft string that has been dipped in creosote or carbolic acid along each row.
4. Scatter fresh cedar sawdust or coffee grounds along each row.
5. Mix a teacupful of kerosene to a bucket of sand (or sawdust) and scatter along each row.

Care must be taken to avoid any chance that the preventive material gets covered but that it remains on the surface of the soil where it will be effective. Should it become covered the repellent properties are lost and a new application will need to be made. Also, if it gets mixed into the soil, the roots are quite liable to become tainted with either the "moth ball" or "oil" flavor.

If the first infestation of this pest is entirely prevented in Spring, there is very little chance of the "second crop" in early August. Should there be any plants in the row whose leaves show any "russet" color, pull them as soon as it is observed.

INDOOR BULB FLOWERS

During the past weeks, many readers have asked what to do about the tulips, hyacinths and other bulb flowers that are through blooming in the house.

Chinese Sacred Lilies, Paper white and Soleil d'or Narcissus should be thrown into the compost heap. They are of no further use. Tulips, Daffodils and Hyacinths are hardy and perfectly good to use in the garden for years to come. Don't try to "force" them again.

1. Remove the flower and flower stems, but do not cut the leaves.
2. Remove the pot, without disturbing the roots and soil.
3. Plant this outdoors in the garden where you want this attractive "clump" to flower next April-May.

When planting, set the "clump" 3 inches deeper than the soil line. Carefully hold the leaves above ground while filling the soil in above and around the planting.

Advertisement

From where I sit ... *by* Joe Marsh

Best War Memorial I Know

There's an old war memorial in our town that I like to stop and look at now and then.

Back in 1865, folks gathered up all the bitter relics of battle and put them in a pile: cannon, battered rifles, broken swords, and rusted bayonets. Some of them from our side, some captured from the enemy.

They melted them down, and from this litter of war sprung a monument to friendship, tolerance and understanding—a promise that the bitterness and hatred were forgotten.

Since then, there've been all kinds of disagreements in this country, big and little. Prohibition was one—and there was plenty of bloodshed, misery and grief until the problem was resolved.

But from where I sit, it's part of the greatness of America that we remain a united country. We may disagree as individuals—but, accepting that difference of opinion, we can live in tolerance and mutual respect.

Joe Marsh

Copyright, 1946, United States Brewers Foundation

DEW DROP INN
MARINE DRIVE
Located between Fibreboard and Washington Pulp Mills
Specializing in Luncheon and Dinners
All Kinds of Steaks at any time — Day or Night
WE SERVE THE BEST STEAKS AND FRIED SPRING CHICKEN IN TOWN
We Kill and Dress Our Own Fryers.
We Serve Beer and Wine
LOTS OF PARKING SPACE —
Drop in after the Show or Dance
Appointments Made For Your Dinners By Phoning 758
Week Days Open Until 2 a. m.
Saturday Nights Until 4 a. m.
Close on Sundays.
HARRY ANDREW, Prop.

FRONT AND LINCOLN STREETS
DAILY:
Your Choice, Medium Portion Salads 45c
SUNDAY FEATURE:
Southern Fried Chicken Dinner
. . . OPEN EVERY DAY 7 A. M. TO MIDNIGHT, EXCEPT WEDNESDAY . . .

INFANTILE PARALYSIS CASE

ELLENSBURG —(AP)— Miss Kay Forbes, 19, has contracted the first case of infantile paralysis in the Kittitas valley since 1944, Dr. E. K. Giere reported yesterday. He said the case was not severe.

SUICIDE IDENTIFIED

SEATTLE—(AP)—A man who leaped to his death March 30 from the Garfield street bridge was identified last night by Corner John Brill, Jr., as Frederick E. Kane, 76.

MAY WE MAKE YOUR CORSAGE
For The
High School Prom Club Oasis
FRIDAY, APRIL 26th
WIDE SELECTION MODERATE PRICES
Olympic Flower Shop
208 So. Lincoln Phone 155

Olympic Flying Service
Authorized Dealers
Piper Cub - Swift - Bellanca
Phone 1307-M Evenings
Student Instruction and Charter Service
Come and see the new 1946 Piper now on field—
Put your order in now for future delivery.
If you want to organize a Flying Club, see us for rates and information.
Wayne Hegg
Owner and Instructor
William "Bill" Southern
Instructor and Approved
C. A. A. Flight Examiner
LOCATED ON CLALLAM COUNTY AIRPORT

Trade In
your old
diamond ring

Don't be dated. Why let an out-moded mounting dull the brilliance of your ring? We are specialists in diamond beauty, let us show you our modern designs, our new diamond creations. The cost is moderate and we allow a liberal trade-in for your old ring.

Engagement Ring with 3 brilliant diamonds! 14K gold.
Budget Terms $125

Ablaze with 5 Diamonds! 14K yellow gold setting.
Budget Terms $145
EASY TERMS
COFFEY'S JEWELRY
J. L. Coffey, Jr. Don Van Brocklin

HOME LOANS
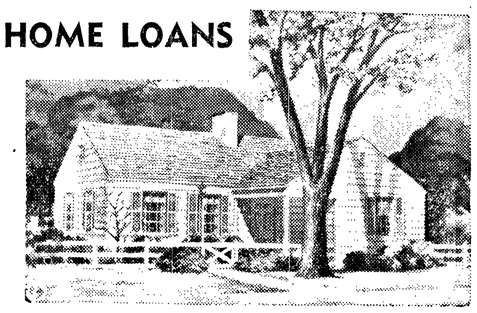
TO VETERANS
Under The
G. I. Bill of Rights
The First National Bank will deem it a privilege to do all we can through our Home Loan Service and under the special provision of this act, to encourage and assist you to become a home owner, if this is your ambition. Consult this bank for G. I. Home Loans.
First National Bank
in Port Angeles
Member Federal Deposit Insurance Corporation

Local News Briefs

Washington Forecast

Partly cloudy and cooler, with scattered light showers today and tonight. Fresh northwesterly winds over interior Saturday. Clear Saturday. Moderate to fresh northwesterly winds off coast Saturday.

High	Friday, April 26	Low
12:56 a.m. 6.2 ft.	4:37 p.m. 0.7 ft.	

High	Saturday, April 27	Low
12:40 a.m. 6.1 ft.	6:29 a.m. 4.0 ft.	
10:27 a.m. 5.2 ft.	5:32 p.m. 1.1 ft	

Daily Sun	Rises	Sets
April 26	5:02 a.m.	7:17 p.m.
April 27	5:00 a.m.	6:19 p.m.
April 28	4:59 a.m.	6:20 p.m.
April 29	4:57 a.m.	6:22 p.m.

BIRTHS

Davidson & Hay Hospital

CARY—Born to Mr. and Mrs. Cecil Cary, Sequim, girl, April 24, 9:50 p.m., weighing 8 pounds 12¼ ounces.

Spokane

HAYNE—Born to Mr. and Mrs. Jack Hayne, Spokane, girl, April 24, 1:30 p.m., weighing 6½ pounds. Grandparents, Mr. and Mrs. Floyd Hayne, report the baby was named Katherine Ann.

Justice Court Cases

Doris Raun, Beaver, speeding, forfeited $12 bail.

Final Decree

Agnes Ervin from William K. Ervin.

Fire

Another flooded oil burner brought firemen on the run at 8:34 last night to watch the stove burn out at the home of Mrs. Grizelle, 416 So. Lincoln.

Cars Smashed

The front ends of two cars were smashed in a head on collision just east of the city limits at 10:53 Thursday night. Drivers of the cars, John Lundgren and Brandt escaped injury, according to state patrol officers.

No Vaccination

Certificates of recent vaccination are no longer necessary before entering Canada, the Black Ball Ferry Lines here have been notified. The ruling, in force the past several weeks, was nullified this morning, ferry company officials said.

Attorney Dies

A. W. Buddress, of Seattle, who practiced law at Port Townsend from 1890 to 1910 and since that time at Seattle, died at the latter city Monday. His funeral will be next Monday at 1 p. m. at the Home Undertaking Parlors, Seattle. Attorney Buddress visited Port Angeles on court matters many times from Port Townsend and Seattle and was well known by the legal fraternity here.

Peninsula Loggers In Victoria For First Convention

About 40 peninsula loggers and men from affiliated industries and their wives left this morning for Victoria to attend the first annual meeting of the Olympic Peninsula Logging Congress to be held in the Canadian city today and Saturday. More peninsula men are planning to cross the strait Saturday morning to attend closing sessions of the convention, "Tim" Timberlake, temporary chairman said.

It was planned to have a meeting aboard the Iroquois on the trip to Victoria this morning when members would express their preference for program and entertainment features, Timberlake said. The temporary chairman said it is probable business sessions will be held both this afternoon and Saturday afternoon when there will be talks on new logging equipment and on mechanical salvage of waste wood from the forests for pulp as now done by the Soundview Pulp and Paper Company in the Cascades. There also may be a talk by a British Columbia loggers' representative, the officer said.

It is probable that the organization will take permanent form with permanent officers being elected and charter members installed. The delegation today was headed by Timberlake, Olympic peninsula representative of the Western Tractor and Equipment Company as temporary chairman, Ed. L. Douglas, of the Ozette Timber Company, temporary vice chairman and A. T. Anrud, of the same company as temporary secretary. Mrs. Anrud accompanied her husband.

Among others making the trip were Mr. and Mrs. Petrus Pearson Jr., Mr. and Mrs. Kenneth Lewis, Carl Russell, Sanford Floe, Hugh Govan, Frank Donahue, Vic Nelson, E. R. Gehrke Jr., Duke Walking, Jack Olson and about a score of others from all peninsula points.

Some of the delegation took their cars with them and plan sightseeing trips on Vancouver island. Hotel accommodations and other details of the trip were arranged in advance by Timberlake.

NEW SMALLPOX CASE

SEATTLE—(AP)—The first new smallpox case in eight days was admitted to King County Hospital here yesterday, and Dr. W. R. Giedt of the state health department said sporadic cases would continue to develop for the next few months.

Iceland is an island of volcanic origin.

Venetian Blinds
Cleaned—re-taped—re-painted
BURK'S
RUG and UPHOLSTERY CLEANERS
Phone 47-W

Modern Psychology
"THE DISCOVERY OF THE SELF"
By Charles Berst, Seattle, Wn.
Member of the Theosophical Society in America.
APRIL 28
321 East First St.
8 P. M. Silver Offering

Wandering Scribe

Announcements . . . Of the Peninsula Logging Congress meeting . . . At Victoria . . . Informed prospective members . . . They were to bring a vaccination . . . And a quart . . . To the Iroquois . . . This morning . . . When the loggers . . . And wives . . . Got to ferry dock . . . They were told . . . They need not have vaccination . . . But there was no cancellation . . . Of the request . . . For the quart . . . The convention . . . Is to be interesting . . . There will probably be . . . Some busy individual . . . Who insists on having . . . A business session . . . One topic announced . . . On the agenda . . . Is "How many boxes of snus . . . Per thousand feet of logs" . . . Expected to see . . . Old Paul Bunyan . . . Leadling Babe . . . His blue ox . . . Down the dock this morning . . . To make the trip . . . With his boy friends . . . But heard later . . . He decided he was overmatched . . . . . In endurance . . . By several of the loggers . . . And did not want . . . To become a burden . . . By passing out . . . Before the party is over . . . So he drove Babe . . . Back home. . .

Receives Word Of Aunt's Death in Calif.

Mrs. C. W. Johnson received word this morning of the death of her aunt, Mrs. Nellie Grasser, at Long Beach, California.

Mrs. Grasser visited here before the war, Mrs. Johnson said, making many friends, and was planning to renew her acquaintances here this summer.

She was a past noble grand of Rebekah lodge.

M. C. Gosund, 57, Dies in Seattle

M. C. Gosund, 57, brother of Mrs. Ole Foss of Port Angeles, died in a Seattle hospital Thursday.

Besides his sister here, Mr. Gosund left his wife and four children in Anacortes, a daughter, Mrs. L. P. Bonaci in Seattle, and two sisters and a brother in Norway.

He was born in Norway.

AP Wire Briefs

SWIPE DOROTHY LAMOUR'S JEWELRY, COAT

BALTIMORE—(AP)—Jewelry and clothing owned by screen actress Dorothy Lamour and her husband, William Ross Howard, 3rd, and valued at $27,803 were stolen from their car near a downtown hotel late last night.

Mr. and Mrs. Howard dined with friends at a hotel last night and upon returning to their car, parked a block away, discovered the right front ventilator had been pried open. The suitcase which contained a valuable coat, a case of jewels and other clothing was gone, they told police.

OUT OF LUCK

TACOMA —(AP)— William Steeves, 30, Seattle merchant seaman, was definitely out of luck when he appeared before Police Judge W. A. Richmond yesterday on a charge of drunken driving.

The judge was standing on his porch talking to two police officers when Steeves' car rounded a corner with screeching brakes, narrowly missed the police car and hit another up the street. He fined Steeves $150 and gave him a ten day jail sentence.

HAINES CUTOFF

WASHINGTON——The state department is seeking information whether Canada intends to maintain its part of the Haines cutoff on the Alaska highway.

Senator Magnuson (D-Wash) said today he was assured Secretary Byrnes would make the inquiry.

APPLICATION DENIED

TOKYO —(AP)— The application of Mrs. Helga Stahmer, wife of the wartime German ambassador to Tokyo, for the release of 85,000 yen ($5,667) deposited in her name in an account Allied headquarters has taken into custody, was disapproved today.

IT'S WONDERFUL

HOLLYWOOD —(AP)— A movie set party this afternoon marks Lionel arrymore's 68th birthday, his 50th anniversary as an actor and his 30th in films. The picture: "It's A Wonderful Life.'

New York Stocks

(By The Associated Press)

Anaconda	47⅛
Chrysler	129¼
Commonwealth and Southern	4⅛
Crown Zellerbach	37
General Electric	46¼
General Motors	73⅛
Kennecott	58½
Montgomery-Ward	95¼
J C Penney	54¼
Rayonier	27¼
Rayonier Pfd.	37½
Standard Oil of California	56
Studebaker	29⅜
U S Steel	82½

Mrs. Marion Schulte, state vice-chairman of the Republican central committee, who addressed Republican women this afternoon on organization of Republican women's clubs and will speak this evening at 8 p. m. at a public meeting of the Clallam county Republican club at the Woman's Literary clubhouse.

Joint Installation Of VFW Auxiliaries

Veterans of Foreign Wars Auxiliaries of Port Angeles and Sequim held a joint installation of officers at the GAR hall in Port Angeles, Friday evening, April 20. Georgetta Larson served as installing officer for the evening. Sequim organization officers are, president, Edna Caughan; senior vice-president, Marion Taylor, junior vice-president, Della Ward; secretary, Clarissa Dawley; treasurer, Lenora Bloomquist; chaplain, Sophia Blair; conductress, Lavona Jones; guard, Zora Kramer; patriotic instructor, Lyda-Fleming; trustees, Rozena Rivetts, Cynthia Larsen and Virginia Evans; color bearers, Newisa Quinn, Sylvia Evans, Martha Clasen and Mary Brownfield; musician, Laura Wilke.

Officers for the Port Angeles Auxiliary are, president, Irene Radich; senior vice-president, Elsie Stetson; junior vice-president, Cecelia Melander; secretary, Georgetta Larson; treasurer, Muriel Lyon; chaplain, Nellie Baker; conductress, Dot Lonn; guard, Genevieve Culley; patriotic instructor, Florence Watts; trustee, Lucy Mona; flag bearer, Etta Russell; banner bearer, Joyce Matthews; musician, Mabeth Williams.

A past president's pin was presented to Mrs. Ethel Bourm who has just completed her year's work. Mrs. Georgetta Larson was presented with a gift thanking her for her services as installing officer.

The assembly enjoyed a program arranged for the evening by Mabeth Williams. The program consisted of a solo by Elsie Critchfield entitled "Mother McCree" and a saxophone solo by Eugene James called "Enchantress." Both numbers were accompanied by Doreen Dangerfield.

Lunch was served by a committee consisting of Elsie Stetson, Agnes McHone, Olga Mesford and Joyce Matthews from tables decorated with nests of colored eggs and small rabbits.

* * *

Girl Scout News

The Gales Addition Girl Scout Troop Six met at Keller's hall, April 23. New officers were elected as follows: President, Iris Ross; vice-president, Marlyn Moffat; secretary, Shirley Ross; treasurer, Jean Foss; sergeant-at-arms, Frances Foss; scribe, Reta Jacobs. The girls have planned a candy sale to be held at the Washington and Roosevelt schools May 3. Meetings will be held on Tuesdays at 6:30 p.m. from now on. Reta Jacobs, scribe.

(More Society on Page Three)

For Sale—
GERANIUMS
and other bedding plants,
also
PERENNIALS
and
GLADIOLI BULBS
. . . Closed Sunday . . .
Tomato and cabbage plants.
OWEN
GARDEN & GREENHOUSE
Third and Laurel
Phone 1371-R

Orchids
Gardenias
Rosebuds
and Carnations
in lovely corsages for the Junior Prom.
Foziers' FLORISTS
● just phone 376 ● and use your charge account
Visit our greenhouse this weekend
● hanging baskets ● flower tubs
wide selection of bedding plants and geraniums

Address Kiwanis On Fire Prevention

Capt. J. R. Cook and Sid Hall addressed the Kiwanis Club Tuesday on fire prevention, with Hall demonstrating various types of extinguishers. Cook emphasized the wasteful carelessness of Americans, "whose fire losses are double those of any other nation, and increasing every year. We don't realize that our resources are going to play out some day," he said.

City Fire Chief Clay Wolverton introduced the visiting speakers, also City Fireman Harold Thompson who is participating with Cook and Hall in the regional fire school as an instructor on pumps. "We feel it is a real credit to Thompson and the Port Angeles department to have him selected," Wolverton said.

NEW OFFICERS

Palmer Swenson announced the nominating committee's choice of John Nicholson as Kiwanis vice president for the remainder of 1946. He succeeds C. Vernon Basom, who has succeeded Wm. Norton as club president. Norton resigned to move to Bellingham.

President Basom announced that members of the Kiwanis Victory garden committee are Melvin Michel,

* * *

Campfire Girls

Approximately ninety Camp Fire girls and Blue Birds participated in an Easter egg hunt and party at Jessie Webster park Saturday, April 20.

Each girl brought her lunch and while the girls enjoyed their lunches around the large fireplace in the club room the Teka-wah-wah Camp Fire girls hid sixteen dozen eggs, among which were seven prize eggs.

Lucky girls finding the prize winning eggs were Carrie Lee Daffinrud, Roberta Schmitt, Carol Ann Phifer, Dorothy Aron, Betty Fletcher, Barbara Pierson and Alice Regan. The prizes were charm bracelets and charms depicting the seven crafts of Camp Fire.

Games were played in the clubhouse after the egg hunt and cleverly decorated eggs were given as prizes. The last event of the party was a group of impromptu skits presented by the girls. Blue Bird winners were Carol Reed, Nancy Neer and Diane Redding of the Busy Blue Jay group. Mrs. Heckman's Camp Fire group won for the older girls with Carol Ann Phifer, Marilyn Heckman, Beverly Gullstein and Grey Tozier taking part in the skit.

The study of the geography of the moon is known as selenography.

Rita

Follow the Footsteps of Fashion this season in smartly styled Krippendorf Foot Rest Shoes. Lovely shoes they are to work in . . . play in . . . live in. Designed to fit comfortably at toe . . . *and* heel . . . *and* instep.
Krippendorf FOOT REST VERIFLEXIBLE $8.50
TYLER'S
"PROFESSIONAL SHOE FITTING"
Also HEALTH SPOT SHOES for men, women and children.
122 East First Phone 1641

Union Drug
For more than 20 years we have filled prescriptions as your physician ordered—honestly, accurately and reasonably.
Trusses — Elastic Hose
Phone 555

HARRINGTON and GILES

Beverages
Pipes — Smokes
Cards
Candy
PAY CHECKS CASHED
Information On All Sporting Events

Opening Monday:
HENSE'S SERVICE STATION
&
BRAKE REPAIR SHOP
514 West 8th Street
Phone 1010

"I-SCREAM-KIDS" Largest Assortment of
ICE CREAM FLAVORS
in town!

All of your favorite flavors plus new and delicious ones, including:
PEPPERMINT STICK
HUCKLEBERRY
They're back again kids!
The FUDGICLE that creamy chocolate ice milk on a stick.
milk deliciously coated The MILK-NICKEL, ice with chocolate on a stick.
DROVDAHL'S
QUALITY and SERVICE — Our Motto
113 East First Phone 1642-W

CUT RATE DRUGS

• Safely Checks Perspiration
• Safe for Clothes
• Stays Moist in Jar
39¢ LARGE SIZE
Noxzema Skin Cream 47c
1.25 Absorbine, Jr. 98c
Black Leaf "40" Spray 33c
Everdry Cream or Liquid 45c
Borene Soap Flakes 23c
Cigarettes 16c pkg. Ctn. 1.55
Just Arrived
Russell McPhail
Chocolate Peppermints
½-lb. only 60c
SUN GLASSES
49c & up
Films DEVELOPED
FREE
PRINTS 3c EA.

CLIP THIS COUPON
Double Edge
RAZOR BLADES
20 for
10¢
CLIP THIS COUPON
69c
FANCY BOXED SOAP
with this coupon
49¢
Tom Birk Drug Co.
TOILETRIES CIGARS REMEDIES