# THE OLYMPIC TRIBUNE

VOL. LXI. NO. 37 | Entered as Second Class Mail in Port Angeles Postoffice. | Port Angeles, Washington, Friday, December 13, 1946 | 6 Pages | THE OLDEST WEEKLY IN CLALLAM COUNTY


## Football Night At Elks Held; Cherberg, McLarney Speakers

Football teams from Forks, Sequim and Port Angeles fought it out on the banquet table last night in the turkey jamboree, as the Elks lodge once more put on their annual "football night" for the county gridiron squads, yell leaders and managers.

The decision was a draw, as Spartan, Roughrider and Wolf each put away enough chow to feed a starving Greek for two months.

Art McLarney and Johnny Cherberg, members of the University of Washington coaching staff, were guest speakers.

McLarney, peninsula product who went all the way to the major baseball leagues after brilliant careers at Port Townsend high and Washington State College, told the huge audience assembled in the lodge room after the banquet that he was glad to be in Port Angeles again.

He recalled Redskin-Teddy contests of two decades ago in which he competed agaist Len Johannes, Cy McLaughlin, Harry Henson and others.

The new Husky baseball coach advised the high school athletic stars to consider their careers and studies ahead of sports and warned them that otherwise heartaches were ahead.

Cherberg, known as "Cowboy" during his three years of quarterbacking at the university, related many anecdotes of his playing and coaching career.

James Glenn, secretary of the Elks club and himself a former Angeles athletic great, arranged the program. Roy Jensen introduced McLarney. Among officials on hand were Supt. John Glann, Principal Ray Warren, Recreation Director Cy McLaughlin and Coaches Len Johannes and Bill Shore of Port Angeles; Coaches Vern Butts and Jack Bowen of Sequim, and Virgil Dahlberg of Forks.

## Local Scholastic Basketball Season Under Way Tonight

Like the army's new field ration, tonight's opening of the high school basketball season is a 10-in-one affair. The peninsula invitational jamboree will bring teams from all high schools in Clallam and Jefferson county.

**Even the coaches are in doubt about their opposition this evening, as a public drawing will be held at 6:30 in the gym here, shortly after the doors are opened. First of the five 16-minute halves will commence at 7 o'clock.**

Coach John Driscoll named two 10-man squads who will represent Port Angeles in the jamboree. Although lettermen are on both, the whites appeared to have a large share of the 1946-47 talent, and chances are that this outfit will play in the last game.

**Alan Adams, Bob Roening, Don Ekoos, Bob Warren, Tom Blore, Warren Weaver, Dick Brock, Ron Kass, John Foley and Bill Murray comprise the white-shirted Angeles team.**

For the greens, the following men will suit up: Lyle Nelson, Bob Green, Paul Durham, Norm Pollock, Don Hay, Norm Thomassen, Jim Phillips, Gene Mullen, Ed Halberg, Jerry Downing and Tom Dorum.

**Bruce Blevins' Port Townsend five, and Vern Butts' Sequim team are expected to make strong showings tonight.**

Virgil Dahlberg's Spartans from Forks evened up a two-game series with George Moscrip's Neah Bay Red Devils the other night, and seem to be rounding into shape. Quillayute plays host to the Roughriders tomorrow night.

What Wally Blore has at Joyce and Glenn Ellison at Clallam Bay are pretty much of a mystery so far. Chimacum's Cowboys and Quilcene's Rangers are also dark horses.

**Tooting the whistle for the entire evening will be CyMcLaughlin and Dan Gagnon, while Hart Smith is official scorer.**

It should be a great show, and the first 1,200 to get through the doors will get seats.

## Streams Are Too High For Fishing

Unless there is a sharp freeze in the hills tonight, no Olympic peninsula streams will be fishable this weekend for steelhead as all of them are high and muddy and almost at flood stages.

Steelhead come into the streams during high water but it is seldom they take a bait when the water is high and discolored.

With steelhead fishing impossible this weekend, many sportsmen will concentrate on blackmouth fishing in Port Angeles harbor. There are less than 60 salmon on the 100-rung winter qualifying ladder of the Port Angeles Salmon Club.

Weather conditions have kept many fishermen off the salt water during the past couple of weeks and blackmouth fishing has not been too good, many anglers say.

Many fishermen, however, declare they will concentrate on salt water fishing the balance of this month as the ladder closes the end of this year and thep hope to be on it.

### LONGER MAILING HOURS ANNOUNCED

Due to the Christmas mailing rush, the post office will remain open until 6 p.m. tomorrow and until 9 p.m. Monday and Tuesday, December 16-17, Postmaster Emerson Lawrence announced today.

(NEA Telephoto)

Farmers representing the entire country are attending the 28th annual meeting of the American Farm Bureau Federation at San Francisco. Here H. W. Voorhees, president of the New Jersey Farm Bureau Federation, is registered by Alice Borzini, 16, San Rafael, Calif., 4-H Club girl. Keynote of opening discussions was gearing farm production to peacetime needs.

### REP. JACKSON TO BE HERE TUESDAY FOR CONFERENCES

Congressman Henry M. Jackson will arrive here Monday night and will be at the Chamber of Commerce offices all day Tuesday for conferences with local people who may desire to discuss legislative matters with him, he announces.

Appointments may be made for conferences by calling telephone 211 before Tuesday.

Congressman Jackson said his coming visit here will be the last before he leaves for Washington, D. C. to attend the next session of congress.

## Logger, Father Of 14 Children, Killed In Woods Accident

Fred Miller, 51, veteran Mason county rigger and high climber, father of 14 children, 10 of whom are of school age, was killed near Shelton Wednesday when he fell 150 feet from a spar tree. His widow is the daughter of Representative George Adams, of Shelton, state legislator from this district.

Miller was born on the Skykomish Indian reservation, Mason county, August 14, 1896 and had been employed by the Simpson Logging Company for 20 years.

Surviving relatives include the widow, the former Georgia Adams, and 14 children.

Representative Adams, visiting Clallam and Jefferson county Monday and Tuesday, was informed of his son-in-law's death here Wednesday.

## Collapsed Tenement House Claims 36; 21 Bodies Recovered

NEW YORK —(AP)— Weary workers who dug the bodies of 21 persons from the wreckage of a collapsed teneement house in a slow, grim procession of death gave up hope today for the lives of 15 others believed buried under tons of rubble.

Bodies of a 16-year-old girl and 60-year-old man were carefully extricated from the ruins, police said they planned to set three steam shovels to work on the ruins of the building in which more than 30 were injured. Workers had previously carefully dug by hand because they wfeared heavy machinery would cause more crashes.

The building at 2515 Amsterdam avenue in upper Manhattan, which housed 22 families, was smashed early yesterday by a two-foot thick wall of an adjoining ice house which toppled on it after a five-alarm fire in the ice house.

This blaze started at about 11 p.m. Wednesday night, was the second in the ice plant in a few hours. The earlier one, occuring around 5 p.m., was put out swiftly by firemen.

### SHARP OPERATORS OUT OF PINBALL BUSINESS

TACOMA — (AP) — Three Tacoma pinball machine operators had licenses on machines they now own revoked and were forever barred from obtaining other permits in an extraordinary city council meeting this morning.

The three, Gino Magrini, Elmer Gentili and Cy Morgan, were convicted in police court yesterday of having a number of machines in operation without proper licenses and in excess of the maximum permitted individual operators by the city.

Magrini and Gentili were each fined $300 and sentenced to 30 days in jail and Morgan was fined $300.

### STATE SENATE TO BE ORGANIZED

SEATTLE—(AP)—Sen. Harry Wall of Chelan, republican senate majority chief, said today that leaders of the republican-democratic coalition organizing the upper house of the 1947 legislature will meet here Friday to discuss committee assignments.

While many of the chairmanships have been decided upon, the complete makeup of the committees is yet to be worked out. Wall said the group is considering establishing a special committee to investigate subversive activities.

## Police, Firemen Run Oklahoma City Transit System After Strike

OKLAHOMA CITY —(AP)—Street car and bus operators in this city of 250,000 failed to report for work today because of a labor dispute and city officials promptly pressed police and fire department vehicles into service to haul passengers.

Leaders of the Amalgamated Union of Streetcar Operators (AFL) said there was no strike, that members had merely voted to "stay in session" after an all-night meeting at which an arbitration board's award was considered.

City Manager William Gill, Jr., ordered 15 detective cars and all available police cruisers and fire department passenger cars onto the streets to pick up passengers at bus and trolley car stops.

Gill also broadcast pleas to private motorists to pick up pedestrians.

The three-man arbitration board proposed a wage boost of five cents an hour. The union had asked a boost of 20 cents an hour.

The additional five cents granted by the board would make the scale 95 cents an hour.

In addition to denial of the wage increase, the arbitration board declined to approve a closed shop.

## U. S., Canada Finish Preliminaries Of New Civil Aviation Treaty

WASHINGTON—(AP)—The United States and Canada completed preliminary work today on a new civil air agreement to replace one signed in January, 1945. The new one may be ready for signature in January.

A top-level group of Canadian officials began discussions here Wednesday on the air pact, also taking up non-scheduled flying across the border and simplification of govement of passengers and cargo between the two countries. They met with officials of the state and commerce departments and civil aeronautics board, customs, immigration, public health and agriculture officials.

A state department official said the formal pact covering scheduled airline operations is ready except for filling in new routes. This will be discussed at a later conference, on the basis of a study by the CAB economics bureau as to what new routes may be asked.

The travel facilitation conferences have been headed by William A. M. Burden, assistant secretary of commerce, and are aimed at elimination of delays for air travelers between Canada and the United States.

### ALCOHOL PLANT SOLD UNDER WAR SURPLUS

WASHINGTON—(AP)—The war assets administration announced today sale of a Bellingham, Wash., alcohol plant to the Puget Sound Pulp and Timber Co. for $450,000.

The company operated the plant during the war for production of alcohol as a wood pulp by-product. It cost the government $1,134,800.

The agency announced lease of a Portland, Ore., plant operated during the war by the Hyser Company to that concern for five years at $7,200 a year with option to buy. It cost the government $148,733.

### REVOLUTION FAILURE

CARACAS, Venezuela—(AP)—President Romulo Betancourt's government announced today leaders of the short-lived revolution of a few military aviators had bee arrested and that the "last small pocket of resistance in the interior is eliminated."

## Flood Waters Continue To Reach Higher Land; More Rain Forecast

SEATTLE — (AP) — After brief recessions, western Washington's worst floods of a decade were swelling back to higher levels today and wire communications out of Seattle were snarled by storm damage.

The Pacific Telephone and Telegraph Company reported 75 per cent of its circuits between here and Longview, some 125 miles south, were silenced at 10 a.m. by unknown causes.

Circuits were 60 percent out of order across the Cascades but emergency crews, felling trees and sweeping wet snow off sagging lines, were effecting some improvements.

Recession of the Green river flood waters temporarily drained flooded streets of Kent in the White river valley, 23 miles south of here, but the Green was rising so fast at noon that Kent police predicted the town would be flooded again by nightfall.

**Rain was forecast for the next 48 hours and reports reaching Supervisor Thomas E. Jermin of the Seattle weather bureau, indicated all streams feeding into the White river valley are rising.**

Rescue crews operating amphibious ducks from Fort Lewis and Fort Lawton continued operations in the flatlands between Renton, 12 miles south, and Kent, as the number of evacuees passed the mark.

The west valley road into Kent was reported still closed by high water but two other roads were open.

**OTHER AREAS IMPROVED**

Flood conditions in other areas of the Pacific northwest appeared to be improving.

A heavy toll of property damage and livestock loss was reported in the agriculturally rich valley between Renton and Auburn, 12 and 20 miles south of Seattle.

Drowned animals floated against fences, chickens roosted in trees and cows and calves drifted to all parts of the valley.

"I saw horses in water up to their necks," reported Police Crief James O. Allread of Kent. "Everything in the lowlands has been damaged.

**"Amphibious "ducks," manned by army and coast guard men who yesterday combed the Kent area, near Auburn, for stranded families concentrated today on Earlington flat rescues. Forty men, women and children carried from their drenched homes during the night were housed and fed in the north Renton housing project dormatories.**

"Ducks" flashing searchlights from home to home made many rescues in response to residents who blinked their houselights.

Many of the streams flooding the valley originate on the slopes of towering Mount Rainier.

**EMERGENCY HOUSING**

Approximately 200 persons, rescued yesterday remained in Kent, housed in homes, the city hall and a funeral parlor.

Renton police last night rescued Mrs. Kenneth Anderson, an expectant mother, from a flooded home in Earlington flats. She was hospitalized for shock and exposure. Several bedridden patients were removed by "duck" crews.

**Milwaukee road officials said service had been restored over its line between here and Tacoma after yesterday's disruption of traffic when a bridge was weakened by flood waters of the Green waters of the Green river, near Auburn.**

The weather bureau continued southeast storm warnings for strong to gale force southerly winds from the mouth of the Columbia river north to Tatoosh and through the straits to Port Townsend and south from the Columbia to Cape Blanco. Small craft warnings were continued for inland waters of Washington.

North of Seattle the Skagit river, which rose over the 20-foot mark Wednesday, dropped to 17 feet yesterday as the flood therat subsided in the Skagit valley.

Fort Lewis reported that it was sending two additional "ducks" to the Longview area and more men because of "possible danger" in that region. Two "ducks" were withdrawn from Kent but three were left there.

## White House Adviser Named In Report On Salary Irregularities

NEW YORK—(AP)—The New York state insurance department made public today a report charging salary irregularities in the Home Insurance Co., largest fire insurance company in the nation, and involving its president, Harold V. Smith, and former vice-president George E. Allen, now director of the RFC.

The findings were made in an examiner's report and, the department said, are a matter of public record while the state superintendent of insurance considers further treatment of the alleged irregularities.

The report stated Smith was granted a monthly expense allowance of $2,000 in January, 1941, but continued to charge costs of traveling, gifts and entertainment against the company.

As vice-president, Allen, long an intimate of President Truman, received $14,000 a year, the report said. Then he was given an additional $5,000 by Smith's order, it added. The additional $5,000 was recorded on the books of the company as traveling expenses, but Allen said he regarded it as salary and treated it accordingly, the report stated.

The company allegedly didn't include reports to federal and state tax authorities the expense allowance of the president nor the unauthorized salary of $5,000 to Allen, the report stated.

The company said it had no immediate comment and Smith's secretary reported he was out of town and "can not be reached."

In Washington, Allen said that he had treated the expense allowance as additional salary during the nine-year period prior to his resignation. He told a reporter that he had paid income tax on the money as salary and had explained that to the state examiners on their last examination about five years ago.

### KING'S DEMOCRATIC REBELS MEET AGAIN

SEATTLE—(AP)—A second "rump" caucus of rebellious King county democrats was scheduled today for 1 p.m. Saturday, according to Dr. Richard L. Nelson who was elected chairman of a similar session last week.

The meeting was called, Dr. Nelson said, to "discuss what steps will have to be taken to assure reorganization of the democrtic party in King county."

Last week's caucus was called following refusal of Mrs. Dorothy Leavell, the party's county chairman, to call a county convention to select delegates to the state convention in Ellensburg Sunday.

### CAN RECTIFY ERRORS

OLYMPIA—(AP)—The state health department has authority to correct erroneous information on a death certificate, Atty. Gen. Smith Troy today advised Health Director A. L. Ringle.

(NEA Telephoto)

A Hitler-like scheme of the Columbians to take over the Government of the United States is confessed to Professor James H. Sheldon (left), administrative chairman of the nonsectarian Anti-Nazi League, by James Ralph Childers (right), and Lanier Waller (second from right), in New York City. Miss Renee Forrest takes their dictation. Childers, 18, who wears the society's "badge of honor" for his part in reported flogging of a Negro, stated that the Columbians plan to use hatred of the Negroes to gain white support and that they have ammunition enough to blow the Negroes out of Georgia.

## Rangers Battle Through Blizzard In Attempt To Find Downed Plane; Passengers Named

SEATTLE —(AP)— A blizzard at Paradise Valley at the 5,500-foot elevation at Mount Rainier turned into a driving rain today but two rangers stationed there worked in heavy snow along the ridge overlooking Nisqually glacier, seeking any trace of a marine corps transport plane missing with 31 or 32 men aboard.

The two, Assistant Chief Ranger William Butler and Gordon Patterson, Paradise Valley ranger, were investigating a theory of searchers that the plane, from its apparent final course, may have crashed into the 14,408-foot peak late Tuesday near the end of a San Diego-Seattle flight in heavy weather.

**POOR VISIBILITY**

"They've been out ever since daylight," Lieut. Comdr. R. M. Finley of the coast guard, aiding search efforts, said at Longmire, near the park entrance. "There's not much visibility up there, but if they see anything they'll come back to Paradise Valley immediately and report."

Commander Finley, heading a small communications coast guard unit, went to Paradise Valley yesterday and returned to Longmire last night. Since the search began Wednesday, he has worked through country from the Toledo ranger station, where the plane was last heard at 4:13 p.m. Tuesday, and from reports of persons who heard a plane overhead, traced its course to Mount Rainier.

**The national park's chief ranger, Albert D. Rose, said he had about 50 men available to aid the search on skis and snowshoes but that snowslide conditions, because of last night's rain, made such work dangerous and might close the 12-mile road up to Paradise Valley. Snow at Paradise Valley exceeded 110 inches.**

Capt. W. L. Littrell, of the army rescue service, McChord field, was also at Longmire today with seven men.

He said a detachment was standing by at McChord field with skis and special snow equipment to be called out immediately when needed.

With any lift in the weather, the Paradise Valley searchers were to radio the information out and Sand Point Naval air station planes and McChord field planes were to take to the air immediately.

Only one plane has ever been known to crash in the park, an army pilot who was killed in the early summer two years ago, east of Paradise, but whose wreckage was not found for several months.

**ORIGINAL NUMBER REVISED**

Original reports from the San Diego base said 32 men were on the plane, but a casualty list released at Washington today named only 31, including three Pacific northwest men.

The plane last reported herself south of Toledo, Wash., at 4:13 p.m. (PST) Tuesday. Toledo is some 40 miles southwest of the mountain.

Search turned to Mt. Rainier after Park Supt. John C. Preston reported hearing a plane overhead about 4:15 p.m., Tuesday during a heavy downpour, and a ranger at Paradise Valley, near the glacier, also told of hearing the plane.

Preston said that if the plane struck the mountain, it would have been buried in the deep snow, and it may be some time before it can be located even after the weather clears.

The plane was one of six transferring marines to Seattle. The weather forced four to stop at Portland. A fifth made it safely to Seattle.

WASHINGTON —(AP)— Marine corps headquarters today announced a list of 31 men aboard a marine transport plane missing for three days on a flight from San Diego, Calif., to Seattle, Wash.

It is possible there is a 32nd person on the plane, the corps said, but records here do not show it.

**The crew was: Maj. Robert V. Reilly, pilot, Santa Ana, Calif.; Lt. Col. Alben C. Robertson, co-pilot, Costa Mesa, Calif.; Master Sgt. Wallace J. Slonina, crew chief, Wyoco, West Va.**

Three Pacific northwest men were included as passengers: They were:

**Pvt. Leslie R. Simmons Jr.; mother, Mrs. Edrie A. Simmons, box 5, route 1, Kalama, Wash.**

**Pvt. Harry R. Turner, mother, Mrs. Robert E. Turner, Montroe, Benton county, Ore.**

**Pvt. Donald J. Walker; mother, Mrs. Lula B. Walker, 2634 Cherry St., Hoquiam, Wash.**

## Far Eastern Briefs

**FIGHT NEAR DAIREN**

PEIPING —(AP)— Chinese communists attacked government forces 15 miles from Dairen, said unconfirmed reports today, but were driven off after two days.

The reports, received in Teintsin, said the nationals remained 15 miles from Dairen to avoid any possibility of creating incidents with the Soviets, who control that port city.

The nationals drove near Dairen last month in an offensive designed to force the communists from the Liaoting peninsula. They carefully halted outside Dairen pending negotiations with the Russians to enter the city and take over its administration.

**CHINESE 'MILLIONAIRES'**

SHANGHAI —(AP)— The black market value of the U. S. dollar made another sensational jump today spurting 1,000 points to a new all-time high of $1 for 6,700 Chinese dollars. The U. S. dollar rose 500 points yesterday.

The official exchange rate is 3,350 Chinese dollars to $1.

**INTRODUCE HULL'S PROTESTS**

TOKYO —(AP)— The prosecution today introduced a series of former Secretary of State Hull's protests to the Japanese government to show that Hideki Tojo and his 26 fellow war crimes defendants knew of Japanese atrocities.

Associate Prosecutor Pedro Lopez of the Philippines told the tribunal the Japanese government at no time took any action against the perpetrators of tortures and murders in the Philippines. He said Japanese atrocities there caused 131,000 American and Filipino deaths.

### LONDON FOG SLOWS TRANSPORTATION

LONDON—(AP)—One of the worst fogs in a generation disrupted transportation throughout England today after a zero-visibility night in which creeping buses and trains had to be guided by flares.

Visibility was down to five yards at dawn on central London's Bread and Cheese hill and thousands of motorists abandoned their cars during the night. Some 2,500 persons "marooned" in Wembley Stadium after an ice hockey match slept on the floor, in chairs and on tables.

## Wreck Of Pennsy Passenger Train Fatal For Fifteen

MANSFIELD, O.—(AP)—An official of the Pennsylvania railroad estimated today that at least 15 persons were killed and 50 injured when the railroad's "golden triangle" passenger train plowed into the wreckage of two freight trains early this morning.

The rail official, who declined to be identified by name, told newsmen at the wreck scene he felt that was a "conservative estimate" after looking over the wreckage left by the pileup which occurred about 2:45 a.m. (EST), near Coulter, 12 miles southeast of here.

Five of the known dead were soldiers and three were trainmen.

**A railroad spokesman said the soldiers killed were among an army movement of about 100 officers and men riding on the first two coaches of the "golden triangle." He added that the soldiers were en route from Fort Dix, N. J. to Chicago on 12-day furloughs before departing for Japan.**

As railroad wrecking crews headed toward the scene from Crestline, Canton, Toledo and Cleveland, O., and Conway, Pa., this was the condition of the passenger train:

Two locomotive overturned; first coach resting on a freight car; second coach derailed and overturned; the next car, a combination baggage car and coach, derailed and leaning; a coach, diner and one sleeper derailed but upright; seven sleepers upright on the tracks.

Traffic was being rerouted over the Pennsylvania line through Columbus and over the Baltimore & Ohio through Willard, O.

Pvt. Chester Harp, 17, of Kenosha, Wis., who received back injuries, said that steam rushing into the first coach back of the engine was "a most terrible thing" and burned many of the 75 soldiers in the car.

(NEA Telephoto)

Coal began to flow again from the nation's bituminous pits as the vast majority of John L. Lewis' 400,000 United Mine Workers heeded their chief's order and ended their 17-day walkout. Here three early morning arrivals march into the Castle Shannon Coal Co. yard at Coverdale, Pa.

## Assembly Urges Nations To Stop Franco Relations

By Larry Hauck

NEW YORK —(AP)— The United Nations general assembly today tossed one of its hottest issues into the laps of its 54 members by recommending withdrawal of diplomatic representatives from Franco Spain and a British spokesman immediately announced his country would "very shortly" recall its ambassador from Madrid.

A government source in London said Sir Victor Mallet, British ambassador to Spain, would be recalled in accordance with the UN resolution declaring the Franco government to be a "fascist regime." The informant said D. F. Howard would be designated British charge d'affaires in Madrid and that the embassy probably would be reduced to the status of a legation.

**NO SPANISH COMMENT**

In Madrid a Spanish foreign ministry spokesman said it was "too early" for comment on the UN assembly vote. No official Spanish comment on the UN vote was expected until after the regular cabinet meeting, scheduled for late today.

Diplomats in Madrid who would be affected by the UN resolution include ministers from the Dominican republic and El Salvador, which voted against the UN resolution, and the Netherlands and Turkey, which abstained from voting. All other UN diplomatic missions in Spain are headed by charges d'affaires, some of whom have the personal rank of ministers but not of ministers plenipotentiary.

The United States had had no ambassador at Madrid since the return of Norman Armour.

To strengthen its recommendation for action, the assembly included a clause asking all members to report what action they had taken. It was the assembly's first concrete action against the falangist regime during its long and bitter debates over what to do with a man who once alligned himself with Hitler and Mussolini.

**COMPROMISE PROPOSAL**

The final solution, a compromise gleaned from a series of proposals ranging from outright economic sanctions to a direct appeal to Generalissimo Franco to get out, also made these specific recommendations:

**1. That the Franco government be barred from membership in any organization affiliated with the UN. The present Madrid government already has been banned from the UN itself.**

**2. That if the Franco regime still remains in power after "a resonable time" the security council consider "adequate measures" to remedy the situation.**

The action was taken by a vote of 34 to 6, the negative votes coming from Argentina, Costa Rica, Dominican republic, Ecuador, El Salvador and Peru. Nations abstaining were Afghanistan, Canada, Colombia, Cuba, Honduras, Lebanon, the Netherland, Saudi Arabia, Syria, Turkey, South Africa, Egypt and Greece.

## No Immediate Troop Census; Committee Approves Program

NEW YORK—(AP)—The powerful United Nations political and security committee today approved the general principles of a world-wide arms reduction program and at the same time reected proposals for an immediate international troop census.

Shortly after the 54-nation committee had agreed unanimously on a resolution for setting up arms reduction machinery, it decided 29 to 4 to toss the troop inventory question into the hands of the security council along with the arms limitation program for detailed consideration.

Soviet Russia had initiated the troop census debate by proposing that all nations report immediately on the number of troops they had in alien non-enemy countries. The question later was broadened to include forces in enemy countries and, finally domestic troops as well.

It became so complicated by amendments that the committee became hopelessly deadlocked.

The final action was on a compromise resolution offered by assembly President Paul-Henri Spaak, of Belgium.

Both the arms reduction plan and the troop census resolution now go to the assembly and may come up for action tonight.

The arms reduction resolution was assured of final assembly approval when it was adopted by the committee without a dissenting vote.

The resolution recommended that the security council formulate plans for armaments limitations and set up inspections and control machinery to detect and prevent violations.

The machinery will be free of the big power veto. It must be approved finally by a special session of the general assembly and then be ratified by individual states.

### ENCOURAGE INDIANS TO RUN SAWMILLS

PORTLAND, Ore.—(AP)—Indians of the west will be encouraged to operate their own sawmills, Indian service officials from five states decided at a meeting here yesterday.

E. Morgan Pryse, zone director, said Indians own an estimated 6,000,000 acres of the "very best" timber in Oregon, Washington, California, Idaho and Nevada. He added that in the eastern states many tribes own and operate their own mills.

**DECLARED SURPLUS**

WASHINGTON —(AP)— Two state wartime installations were declared surplus today by the war assets administration and will be offered for sale or lease after they have been surveyed and classified.

The WAA announcement said although properties are identified by names of private companies which operate them, privately owned property is not involved in the government sale.

The installations are the Tulalip railroad ammunition storage facilities in Snohomish county and the Electrical and Mechanical Co., Inc. of Seattle.

**PEACH BOWL GAME**

MACON, Ga.—(AP)—The Peach Bowl, getting the jump on an assortment of post-season football attractions, pitted Georgia Military Academy against Tennessee Wesleyan in its first annual renewal tonight. About 8,000 spectators were expected.

SAVE MONEY

See our Display Ad on Page 4.

Unique Radio Service
Phone 1526-J
122 North Chambers

OLYMPIAN
Tonight—Tomorrow
Matinee Tomorrow 2 P. M.
Doors Open 1:30

AND SECOND GREAT HIT!
CAROLE LANDIS in BEHIND GREEN LIGHTS

STARTS SUNDAY

ANOTHER OF THOSE GREAT DOUBLE BILLS

Technicolor Hit
HOME IN INDIANA
with
Walter Brennan
Jeannie Crain

AND

STRANGE CONQUEST
Jane Wyatt
Peter Cookson

Adults 40c; Kids 15c; Students 30c Any Time

ELWHA
NOW PLAYING ENDS SAT. NITE

RED-BLOODED SAGA of a LAWLESS LAND!

EXTRA MUSIC . . . CARTOON
LATEST NEWS

NOTHING COULD BE FINER THAN

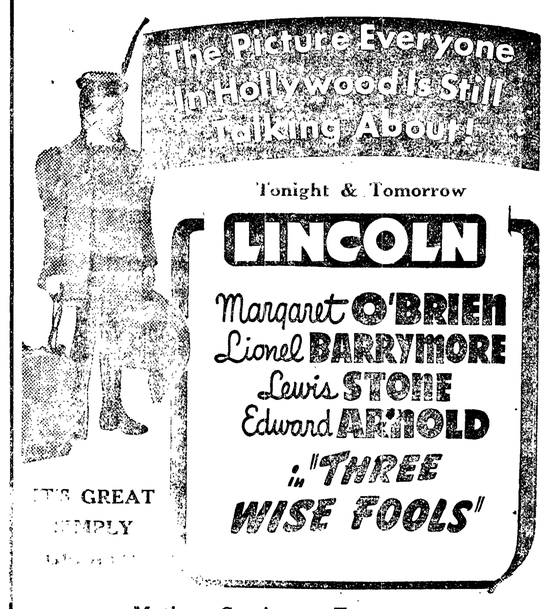


Tonight & Tomorrow

LINCOLN

Margaret O'BRIEN
Lionel BARRYMORE
Lewis STONE
Edward ARNOLD
in "THREE WISE FOOLS"

IT'S GREAT SIMPLY

Matinee Continuous Tomorrow
Doors Open 1:30 P.M.
STUDENTS ANY TIME 38c

Let's Go to the LINCOLN Is Always Good Advice

# Forestry Association Meets in Portland; Three-Way Pressure

PORTLAND, Ore. —(AP)— The forestry industry is getting pressure from three directions for formulation of future operation policies, Col. W. B. Greeley, Seattle, told 500 foresters from western states and Canada yesterday.

Speaking at the 37th annual conference of the Western Forestry and Conservation Association, the former chief forester of the United States and present vice-president of the American Forestry Association, identified the pressure as coming in these directions:

**Leftist**—CIO International Woodworkers of America, seeking federal control of commercial cutting, federal subsidies for good forest practices and enlarged federal holdings;

**Slightly left of center** — U. S. forest service, which wants the federal government to set standards for the states to enforce under threat of the federal government enforcing them;

**Rightist** — The lumber industry, which seeks to place reliance on private industry, with states enacting controls to fit the local situation.

## SENTENCES SUSPENDED IN KIDNAPING CASE

OLYMPIA—(AP)—Pleas of guilty to charges of kidnaping two-year-old Betty Le Griffin from her home at nearby Tumwater last November 18 brought suspended 20-year sentences today for Mr. and Mrs. Frank Morris, after Mrs. Morris renounced all claims to the child.

Superior Judge D. F. Wright imposed a 20-year suspended sentence in the state reformatory on Frank Morris yesterday, and a 20-year penitentiary sentence for Mrs. Morris. He then suspended both, on Mrs. Morris' promise not to interfere with the child again.

She had admitted taking it from the home of A. F. Houston, of Tumwater. She said it was given to her when only six days old by the child's mother.

The two were arrested at Pendleton, Ore.

## Radio Programs

**TONIGHT**
6:30—KIRO, Durante and Moore.
7:00—KJR, Cavalcade of Sports; KOMO, Mystery Theatre.
7:15—KONP, Fairy Tales.
8:00—KONP, Parade of Bands; KOMO, Supper Club.
8:30—KJR, This is your FBI; KOMO, Allan Young Show.
9:00—KOMO, The King's Men; KIRO, Baby Snooks.
9:30—KJR, Totem News.

**SATURDAY, DECEMBER 14.**
9:00—KIRO, Theatre of Today.
9:30—KJR, Opera.
10:00—KONP, Quiz Kids.
2:00—KONP, Concert Matinee.
3:00—KOMO, Name Your Music.
5:00—KONP, Story Lady.
6:30—KJR, It's Your Business.
7:00—KOMO, Judy Canova Show.
8:00—KOMO, Truth or Consequences; KIRO, Hollywood Star Time.
8:45—KIRO, News.
9:00—KOMO, Romance Time.

**SUNDAY, DECEMBER 15.**
9:00—KIRO, Invitation to Learning.
10:30—KOMO, Chicago Roundtable.
10:45—KIRO, Howard K. Smith.
10:15—KIRO, Howard K. Smith.
11:30—KONP, H. T. Lutheran Church.
12:00—KIRO, N. Y. Philharmonic.
1:15—KONP, Assembly of God, P. A.
1:30—KIRO, Hour of Charm.
3:00—KJR, Sunday Evening Party.
4:00—KOMO, Jack Benny; KJR, Drew Pearson.
4:30—KOMO, The Bandwagon.
5:00—KOMO, Bergen and McCarthy.
5:30—KOMO, Fred Allen.
6:30—KIRO, Eddie Bracken.
7:00—KJR, Theatre Guild.
7:30—KOMO, Meet Me at Parky's.
8:30—KOMO, Symphony.

**LEGAL PUBLICATIONS**

**NOTICE TO BIDDERS**

THE BOARD OF DIRECTORS OF CLALLAM COUNTY SCHOOL DISTRICT No. 7, Port Angeles, Washington is calling for bids on two school busses:

One twelve (12) passenger school bus with dual rear wheels, two speed axle and equipt to meet all specifications as listed in the Washington State Specifications for School Buses, State Department of Education, Olympia, Washington, October, 1946. The bids should be on a complete unit, FOB Port Angeles, Washington.

One fifty-eight (58) passenger school bus, complete unit, meeting all State of Washington specifications, FOB Port Angeles, Washington.

Sealed bids will be received at the Office of the Secretary of the Board, Roosevelt High School Building, Port Angeles, Washington on or before 5:00 p.m. January 14, 1947.

The board reserves the right to reject any or all bids.

Sylvia I. Ekoos,
Secretary of the Board
School District No. 7,
Port Angeles, Washington.

Publish December 13, 19, 1946.

IN THE SUPERIOR COURT OF THE STATE OF WASHINGTON FOR THE COUNTY OF CLALLAM.

No. 3528
**NOTICE TO CREDITORS**
In the Matter of the Estate of WESLEY C. LADUE, Deceased.

Notice is hereby given that the undersigned has been appointed and has qualified as Administratrix of the above entitled estate; that all persons having claims against said deceased are hereby required to serve the same, duly verified, on said Jane E. Ladue or her attorney of record at the address below stated, and file the same with the Clerk of said Court, together with proof of such service, within six months after the date of first publication of this notice or the same will be barred.

Date of first publication December 13, 1916.

JANE E. LADUE,
Administratrix of said Estate,
Sekiu, Washington.
D. E. Harper,
Attorney for Estate,
23 Aldwell Bldg.,
Port Angeles, Washington.
Pub. Dec. 13, 20, 27, 1946.

OLYMPIAN

SPECIAL KIDS
10:30 A. M. MATINEE
SPONSORED BY PTA

HOOSIER SCHOOLBOY

3 CARTOON COMEDIES
(1) Baby Wants A Battleship
(2) Underground World
(3) 500 Hats of Bartholomew

COME AND BRING THE CHILDREN

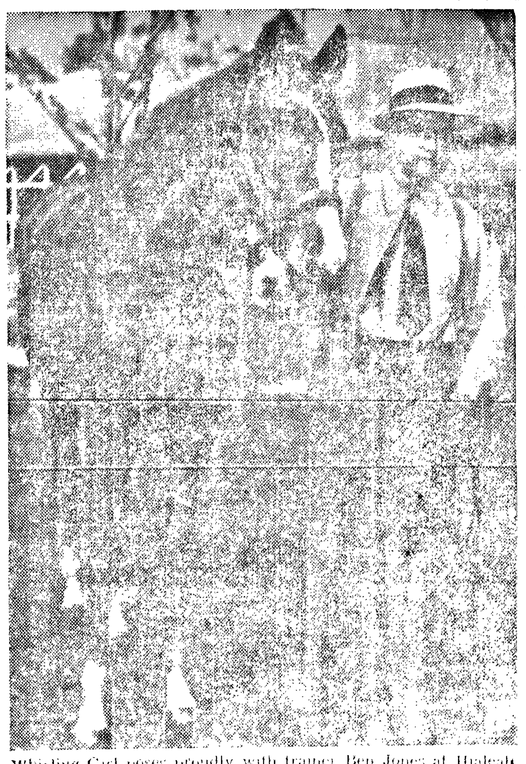

Whirling Girl poses proudly with trainer Ben Jones at Hialeah Park. She is by Whirlaway, stretch-burning top money-winner, out of famous Nellie Flag. Whirlaway's first crop become two years old Jan. 1, Calumet Farm may start two of them in Florida.

Firestone
Pre-Christmas
CLEARANCE
GIVE BEAUTIFUL GIFTS AND SAVE MONEY TOO!
PRICES SLASHED!

From Now Until
CHRISTMAS

| | WAS | NOW |
|---|---|---|
| Ranger Fishing Kits | 4.98 | 3.49 |
| Plastic Doll Furniture | 1.65 | 1.19 |
| Toy Wagons | 2.19 | 1.89 |
| Rocky Mountain Express | 2.19 | 1.89 |
| Roller Target Game | 1.98 | 1.39 |
| Checker and Checker Board Game | 1.49 | 98c |
| Tick Tac Books | 1.19 | 89c |
| Truck and Trailer with Blocks | 1.09 | 89c |
| Tripoly | 1.09 | 89c |
| Rocking Horse | 2.29 | 1.89 |
| Colored Blocks in Wagon | 2.39 | 1.95 |
| Roller Skates | 3.98 | 2.98 |
| Dart Game | 1.98 | 1.49 |
| Pencil Box | 49c | 39c |
| Lionel Chemical Lab | 11.50 | 9.75 |
| 16 m.m. Movie Projector | 18.50 | 15.75 |
| Flippo Walking Seal | 1.95 | 1.49 |
| Pastry Set | 1.35 | 98c |
| Loading Tractor and 2 Carts | 1.98 | 1.49 |
| Wagons | 10.95 | 9.49 |
| 3 Wheel Scooters | 7.95 | 5.95 |
| Table-Chair Sets | 13.75 | 11.95 |
| Blackboards | 5.45 | 4.49 |

STORE OPEN UNTIL 9 P. M. ON FRIDAY AND SATURDAY

FREE PARKING

FIRESTONE HOME & AUTO SUPPLY
8th and Lincoln Sts.
Luvaas and Vincent, Prop.

Give a Christmas Gift to Every Hospitalized Veteran and Active Service Man and Women

**REMATCH MADE**

PHILADELPHIA — (AP) — Joey Maxim and Jersey Joe Walcott of Camden, N. J., have been rematched for 10 rounds at Convention Hall January 6.

Maxim scored an upset decision over Walcott in a scrap between the two heavyweights this year and at the moment rates as one of the likeliest candidates to meet Joe Louis in a title bout.

Maytag
AUTHORIZED DEALER

The
ELECTRIC CO.
Oak St. next to City Hall
Phone 748

Expert Washer Service with Genuine Maytag Parts

**YOUTH MUST STAND TRIAL**

NORTH VANCOUVER, B. C. —(AP)—Donald Russell, 18, must stand trial at the January session of the supreme court assizes for the shotgun slaying of 39-year-old Robert F. Tepoorten, Magistrate F. J. Bayfield said yesterday.

The slaying accurred Nov. 14 at nearby Woodlands summer resort.

Bazaar, sponsored by Alpha Zeta Chapter, Beta Sigma Phi

HANDMADE DOLLS

Character dolls . . . animals . . . crocheted dolls . . . doll couples
Handmade LUNCHEON SETS
Cloths with 4 napkins. SOME OF PLASTIC YARDAGE, card table size. BABY BOOTIES, HAND CROCHETED. HANDMADE, SOME CROCHETED POT HOLDERS, GUEST TOWELS, TEA APRONS, WALL PLATES and something new in Christmas tree ornaments.

AT THE LEADER
TOMORROW, SATURDAY, DEC. 14

PENNEY'S

Sheer Hosiery
• 3 Thread
• Crepe Twist
• All Silk

Just in time for CHRISTMAS

1.98

One of the smallest gifts under the tree, but the one to make the biggest hit with her! Lovely cobweb sheer all silk, full-fashioned for perfect fit. Beautiful new winter shades for leg glamour. Regular sizes, 8½-10½.

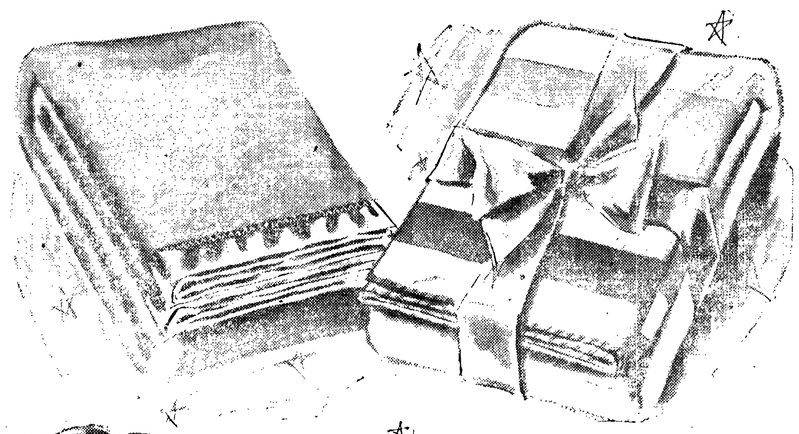

Blankets and Spreads
FOR CHRISTMAS

**Polar Star,** 6 lbs. all-wool in white with stripe border! Guaranteed to resist moth damage for 5 years! 72" x 90". **14.75**

**Solid Color All-Wool Blankets,** guaranteed to resist moth damage for 5 years! 4¼ lb. weight—size 72" x 84". Warm and beautiful. **9.90**

**SPREADS in Soft Chenille** — two-tone or all-white, double or twin size! Luxurious and long-wearing! **9.90**

**Firestone**

1½ Ton Hydraulic Jacks $7.95
Garbage Cans, 20. gal. . $2.89
Soap Flakes, pkg. . . . 35c
Auto Flor Mats Rubber ..... $2.89 and up

TO BE GIVEN AWAY **FREE!**
To the First 500 Adults
Friday and Saturday
**PLASTIC CIGARETTE CASE**
Only One To A Person

Vacuum Bottles ..... $1.19
Butcher Knives Stainless Steel ..... 39c

Christmas Gift Suggestions

Westinghouse
**Vacuum Cleaners . . $46.00**
Firestone Cylinder
**Vacuum Cleaners . . $79.75**
Westinghouse Hand Type
**Vacuum Cleaners . . $21.50**

Popular Size
**Auto Seat Covers**
For Coupes . . . . $8.95
Sedans . . . . . $16.95

STORE OPEN UNTIL 9 P. M. ON FRIDAY AND SATURDAY

FREE PARKING

**FIRESTONE HOME & AUTO SUPPLY**
Luvaas and Vincent, Prop.

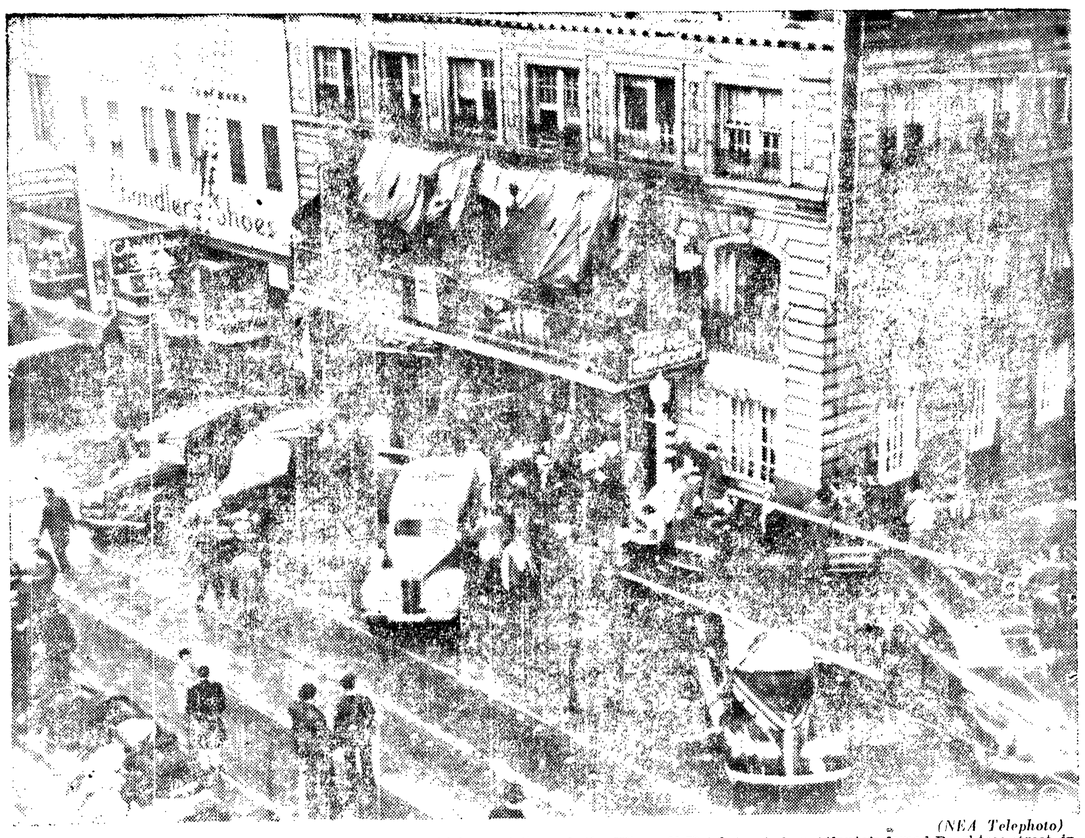

(NEA Telephoto)
More than 121 persons lost their lives in pre-dawn fire which swept through the Winecoff Hotel, located on Atlanta's famed Peachtree street, in heart of the city. Here police, firemen and volunteers remove victims to hospitals and emergency morgues. Several guests leaped onto awning of marquee. Hotel had no outside fire escapes.

## Multnomah Field To Be Reconstructed

PORTLAND, Ore. —(AP)— Reconstruction of Multnomah stadium's swampy football field will be started next spring, the Oregon Journal said today.

The stadium assocation had been known to have plans under consideration for draining, possibly elevating, and re-turfing the field but there had been no indication when the work would be done. The newspaper said details would not be released until James J. Richardson, stadium manager, returned to the city.

The stadium field was sharply criticized this fall after heavy rains had turned it into a soggy mixture of mud and grass.

It is assumed that plans contemplate early completion of the work since the University of Texas is billed to meet the University of Oregon in the stadium next Sept. 27.

### SUSTAINED YIELD WARNING SOUNDED

PORTLAND, Ore. —(AP)— The Western Forestry and Conservation Association went into the second day of its annual meeting today with a warning that the United States must limit itself to 44 or 45 billion board fet of timber a year and extend sustained yield programs.

Col. W. B. Greeley, vice-president of the American Forestry Association, told delegates yesterday that new trees were growing only two-thirds as fast as old ones are being cut or burned.

He said the present annual cut is 54 billion feet, while annual growth is 36 billion, and added that the A. F. A. could be expected to sponsor more sustained yield programs.

ATTENTION NURSES
WARDS' NOW HAVE
**Sheer White Rayon Hose**
For You
MONTGOMERY WARD COMPANY

Advertisement

From where I sit ... by Joe Marsh

**A Grand American Tradition**

The Cuppers had a grand old family reunion last week—for the first time since the war.

Big and little Cuppers came, by car and train, from as far west as Nebraska and as far east as Vermont. They crowded Dee and Jane's house, set up quarters in the barns, or stopped with neighbors—and a jollier gathering you couldn't have imagined!

I was asked to their final Saturday night supper, when they sang old songs, drank beer and cider, reminisced. Dark Cuppers and blonde ones—Vermont accents and Alabama drawls—doctors and farmers . . . all with their differences of taste and politics, yet as close and harmonious in spirit as a group could be.

From where I sit, it's a great American tradition—not just family reunions, but the ability to get along as one harmonious family, regardless of differences of taste—whether it's taste for politics or farming, beer or cider.

Joe Marsh

Copyright, 1946, United States Brewers Foundation

### DELAYED IRAN STORY

MIANEH, Azerbaijan Province, Iran —(Delayed)—(AP)— The Iranian army shattered the first line of resistance of Azerbaijan insurgents today and quietly entered this town at 3 p.m. local time in a drive to extend the Tehran government's authority over Azerbaijan province, which borders on Soviet Russia.

(This dispatch was written at 6:30 p.m. local time, in Mianeh, apparently before the writer knew that the Tabriz radio said the Azerbaijan regime had announced it was granting Iranian forces permission to enter the semi-autonomous province).

### FLIGHTS CANCELED

BELLINGHAM—(AP)—Snow began falling steadily here about 10 a.m. today but melted as fast as it fell. Even in the hills the flakes did not pack and caused no difficulty on highways.

United Air Lines flights north and south were cancelled, with ceiling zero, and local planes were grounded because of poor visibility.

New laminated plastic fish poles, unaffected by mildew or salt water, are lighter than wood and are said to have four times the strength of steel.

## House Committee Favors New Laws Concerning Labor

WASHINGTON —(AP)— The house committee on postwar economic policy and planning added its voice today to the congressional clamor for new labor legislation.

In its final report, the 18-member group composed of both democrats and republicans called for "constructive—not punitive" laws to eliminate labor-management disputes and at the same time cautioned against a depression psychology.

"There is nothing wrong with the country that hard work and resultant production will not cure," the committee commented. "Considering everything, there is no necessity for either a depression or a recession."

"Loose talk of depression and business recession is justified and serves no good purpose," the report said. It added:

"A start has been made toward the goal of sustained high employment. The task ahead is to develop economic conditions which will encourage stability of productive employment at a high level."

Productivity, it said, is the real solution for many of the nation's economic problems" and "active cooperation between management and labor" is necessary to eliminate immediately current difficulties and "avoid a recession."

Among other things the committee called for:

1. An end to OPA's general powers next January 31, with rent controls continuing through 1947.

2. Cutting the current $41,000,000,000 federal budget to $30,000,000,000, with "some reduction" in taxes and the national debt.

Across the capital, however, Senator Harry F. Byrd (D-Va), one of congress' chief economy advocates, declared there should be no tax reduction at all in 1947.

Byrd told reporters it would be "reckless" to cut taxes until congress makes sure the government has been placed on a stable financial basis.

If the national income should drop from its present $165,000,000,000 a year level to $100,000,000 000, he figured, the tax yield would slump from $39,00,000,000 to $20,000,000,000.

Byrd said that sum would be insufficient to meet even the three most basic obligations of government: $5,000,000,000 for interest on the public debt, $12,000,000,000 for national defense, and $7,000,00,000 for veterans.

Until the invention of the "Fly Shuttle," the weaver of cloth, in order to interlace the filling threads, would throw his shuttle from one hand to another In 1733 John Kay invented a device by which the weaver could pull a cord and send the shuttle on its course through the web without throwing it himself

### STRONG LANGUAGE HAS 23 VARIETIES

LOS ANGELES —(AP)— Federal Judge Ben Harrison called a halt yesterday on further listing of epithets which Harry Cohn, head of Columbia Studios, has testified he used as tems of friendship for Charles Vidor, one of his top directors.

(AP)Observing that many of the terms, largely referring to ancestry, had already been disposed of, Judge Harrison remarked:

"This vile and improper language has been admitted and it is no credit to him."

Hubert Morrow, attorney for Vidor in his suit to terminate his contract with Columbia on the ground that Cohen's treatment of him constituted cruelty, asked Cohn in cross-examination whether Vidor's agent ever had protested against his attitude.

Cohn said Bert Allenberg came to him and said, "lay off Charlie."

When Cohn repeated that he had called Vidor a Hungarian — —," Morrow wanted to know if any strong language had been used.

"Isn't that strong language?" Judge Harrison asked.

"There are some 23 varieties," Morrow replied. "We would like to know the others."

Arguments in the studio dining room were common occurrences, Chon reiterated, and added:

(NEA Telephoto)
Earl (Red) Blaik, guiding hand of Army's undefeated football team, was named the 1946 coach of the year in a poll of 397 of the nation's gridiron coaches, conducted by the New York World-Telegram and

MAKE A "Holidate"
BACK HOME VIA
THE MILWAUKEE ROAD

THE OLYMPIAN
*serving*
TACOMA
SEATTLE
SPOKANE
MISSOULA
BUTTE
OMAHA
TWIN CITIES
MILWAUKEE
CHICAGO

THE MILWAUKEE ROAD

*The friendly Railroad of the friendly West*

Coming! NEW SPEEDLINERS
Olympian Hiawathas
Tacoma-Seattle-Chicago

THE chances are that spending a Christmas back home is something you have been dreaming about for the past few years. This season, nothing need stand in your way. A warm reunion with your family and old friends will make the bells of Christmas sound sweeter than ever before.

For the fullest enjoyment of your trip, go on The Milwaukee Road—route of the OLYMPIAN, HIAWATHAS, PIONEER LIMITED and other famous trains. When you board one of the big orange cars, you step right into an atmosphere of carefree ease and friendly hospitality. Though blizzards may rage, you are snug and comfortable, free from worries about highway or weather hazards. Rail fares are low and you can select accommodations that suit your taste and budget.

Holiday travel this year will probably be heavy. You'll be wise to see your Milwaukee Road ticket agent NOW for information, tickets and reservations.

F. R. Smith
Passenger and Ticket Agent
Phone 489
Port Angeles, Wash.

MAIN STREET

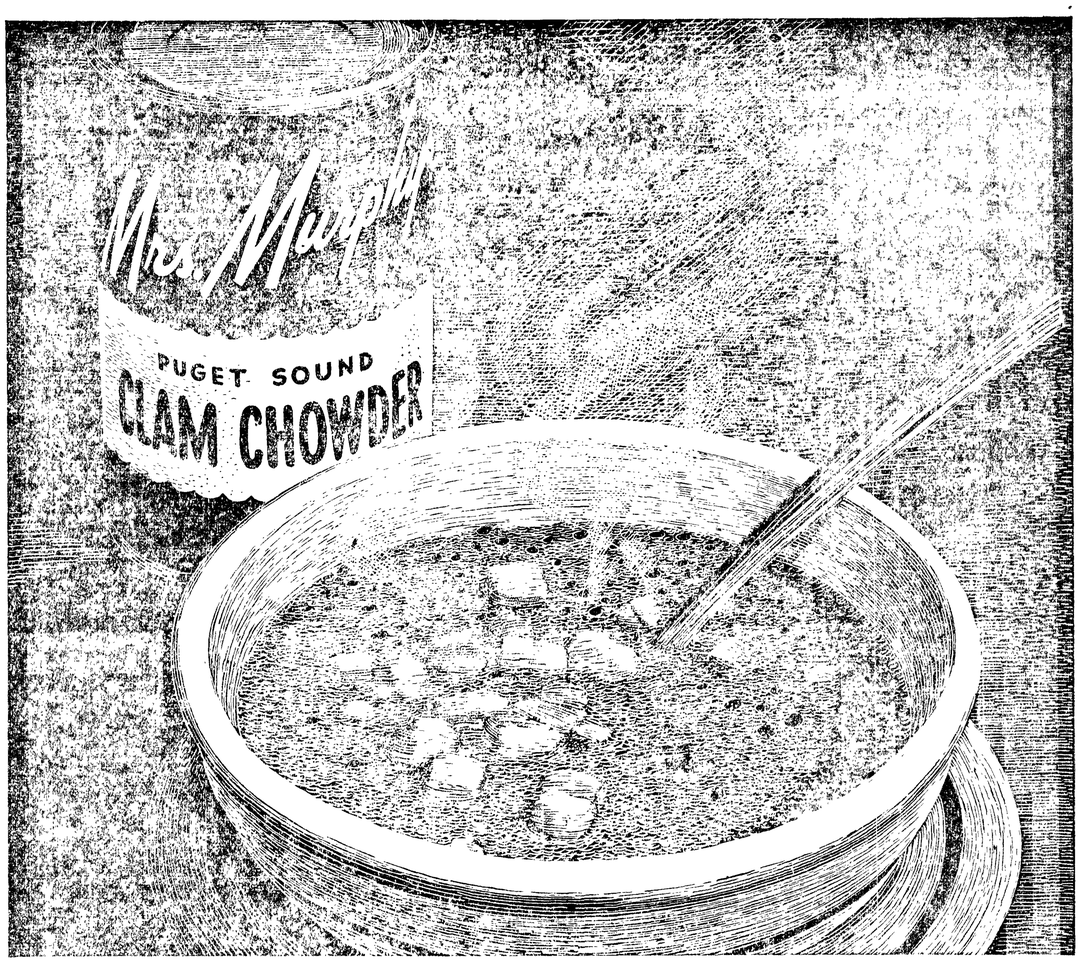


***Who put the R. R. hauls in Mrs. Murphy's Chowder?***

This product, we hasten to explain, is imaginary. But if you were Mrs. Murphy, and you wanted to make a lot of clam chowder, you might well do exactly what real-life manufacturers do . . .

You would call in Northern Pacific and talk to us about a profit-making location for your factory. You'd tell us how large a plant you have in mind . . . how many people you'd employ . . . we could advise you where to get your clams...where to sell your chowder...

From the NP industrial development man you would soon learn about likely building sites, existing plants, real estate prices, shipping costs, labor supply, power supply. The profitable result: a factory on NP trackage providing efficient railroad hauls for your raw clams and for your canned chowder, or whatever products are involved.

We don't call this kind of work "social planning". We call it good business. It's good business for you, too. By having a hand in shaping the whole industrial pattern of Main Street, Northern Pacific has helped make more markets, more jobs, more opportunities for those who live along our line.

If you know a better way to run a railroad, we'd like to hear from you. We'd like to hear from you anyway.

NORTHERN PACIFIC RAILWAY

NORTHERN PACIFIC
MAIN STREET OF THE NORTHWEST

# Writer Enters Tabriz As Azerbaijan Chief Capitulates, Vanishes

By Edward Curits

TABRIZ, AZERBAIJAN PROVINCE, Iran, Dec. 12—(Delayed)—(AP)—Fajar Pishevari, leader of the movement which ruled semi-autonomous Azerbaijan for exactly a year, disappeared today from Tabriz, most of whose population thronged the streets cheering and waiting for the arrival of the Iranian army from Mianeh.

The "democratic movement" and its armed resistance collapsed last night. The only officials of the regime left in Tabriz tonight are Haji Mirza Ali Shabastari, president of the Azerbaijan provincial council, and Dr. Salamollah Javid, governor-general of the province.

Offices of the party and of Pishevari, party head and provincial "premier," were deserted and dark.

**STILL FIRING**

Sporadic firing was still being heard in the city tonight, 24 hours after the Pishevari regime announced its capitulation to the Tehran government, which had ordered its troops into the province to supervise parliamentary elections.

Most of the firing appeared to be in celebration rather than in anger. The city was being patrolled by temporary policemen in civilian clothes, armed with rifles and wearing white arm bands. This distinguished them from the fedaies (militia of the Pishevari regime).

Between Mianeh, which the government troops left this morning, and Tabriz, thousands of villagers and townspeople waited by the roadside to welcome the returning Tehran forces, which evacuated Azerbaijan a year ago.

Along with correspondents of the New York Times and London Daily Mail, I was in the first vehicle to travel north from Mianeh to the provincial capital, preceding the Iranian army by several hours.

**SHEEP LOPPED OFF**

The correspondents were enthusiastically treated by cheering and handclapping. Several sheep were sacrificed at various roadside villages. The sacrificial ceremony, the highest honor which a Persian can pay, is performed by beheading the sheep on one side of the road as the traveler approaches and carrying the head across the road to the other side. The traveler then passes betwen the body and the head.

All along the way there were cheers for the Shah, the Iranian army and the correspondents.

Near Tabriz there were shouts of "long live the security council."

**CASTER SIGNED**

HOLLYWOOD—(AP)— Big George Caster returns to the Pacific Coast League next year, after a decade of hurling for Philadelphia, St. Louis and Detroit of the American League. The Hollywood club announced that the Colton, Calif., pitcher had been signed to a 1947 contract.

Caster won two and lost one in 26 relief appearances for Detroit last season. In his last year in the coast league, 1936, he won 25, lost 13 for Portland.

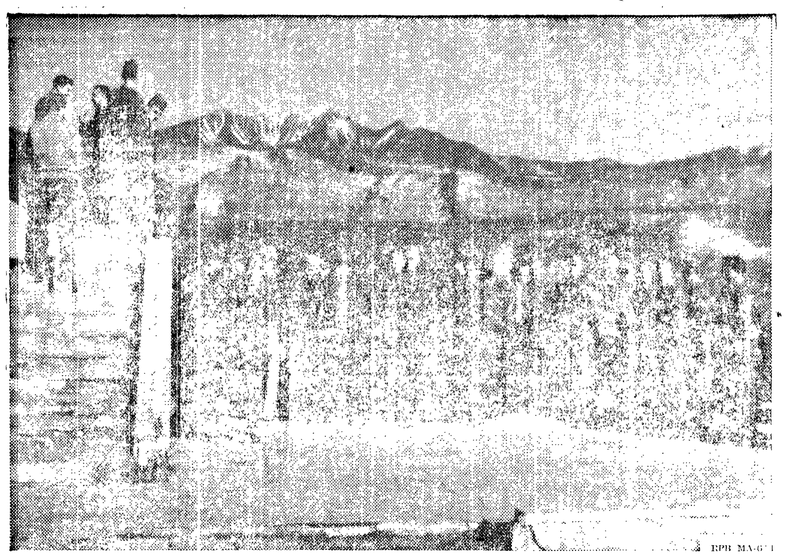

Only five hours from Tokyo, Army Regulars travel to picturesque Nikko National Park during their off-duty hours. To reach this vantage point, these occupation soldiers ride a cable car up the mountain-side. Travel, education, and a career are just a few of the advantages offered young men between 18 and 34 years of age, inclusive.

## History Of Jewelry and Famous Gems Told At Beta Sigma Phi Meeting

Mrs. Myron Carlson was hostess Tuesday evening to members of Alpha Beta chapter of Beta Sigma Phi sorority for a business and study meeting at which the history of jewelry and famous jewels was told by Mrs. Don Divine, Laurene Desler and Norma Fata.

**EARLY EFFORTS**

Mrs. Divine told of man's earliest efforts at making jewelry which dates back 5,000 years at least. Proof of this is found in an ancient tomb where a mural depicts jewelers at work, Mrs. Divine said.

She explained that in ancient times jewelry was not worn for its ornamental value as much as for its power to protect the wearer from illness, injury or other evil. This belief was strong among the Egyptians. Later, jewelry was used for its ornamental value and sometimes practical value such as the Roman key rings with keys to open strong boxes. Still later jewels were used on clothing and finally became identified with betrothals and significant in church vestments.

**FIRST ORNAMENTS**

Miss Desler explained that in earliest times men monopolized all ornaments. Eventually they became so hampered with these ornaments that women were obliged to wear them to please the men.

Not only were early men anxious to wear ornaments but in many savage tribes the body itself was transformed by bandaging. This was practiced by the American Indians who flattened the heads of their children by strapping them to a board. It was also common practice with some African tribes. Chinese women of the upper classes had their feet bound for many centuries. The origin of the practice is lost, but it is believed that it was because an empress had a club foot and rather than be different than other women she ordered the feet of all female children bound, Miss Desler asserted.

Norma Fata told the fascinating and exciting history of many famous jewels.

She explained the largest known colored diamond is the famous Hope diamond credited with having brought misfortune upon its owners. Probably the most ancient and famous of all diamonds from India was the 240 carat stone known as the Great Mogul. This gem played a most important part in the turbulent history of India and finally vanished in the Persian invasion of 1739 and was never seen again, she said.

**FAMOUS STONES**

Other famous stones, whose history was traced by the speaker, are the Mountain of Light, an Indian stone found 5,000 years ago and one of the most famous of all English crown jewels; the Pitt diamond, one of the world's largest; the Star of the South found in Brazil, and the Sphinx diamond.

This last stone, Miss Fata described as having such a history of crime and mystery that it well deserves its name.

At the sorority's business meeting plans were made for the sale of handmade dolls, toys and other articles this Saturday at the Leader Department Store.

Plans were also made for the Christmas party December 17 at the home fo Mrs. Carlson. The next regular business meeting will be held in January.

## Lots Of Toys For Early Shoppers

By Arlene Wolf
(AP Newsfeatures Writer)

NEW YORK—The cagey Christmas shopper who gets his kiddies' list in order early this year will be rewarded with a large selection of toys that haven't been on the counters since the war.

Plaything production in many lines is back at the prewar level, with an overall increase of 35 percent over 1945, industry spokesmen say, but pent-up demand during the war years is expected to tax even the fullest supplies. In addition, an estimated 5,000,000 children of toy age were added to the population during the war years when the toys they wanted most weren't to be had.

So only the early purchaser will find the plaything this year—and any day-before Christmas last-minute shopping is apt to result in run-of-the-mill toys that have been around for years. But back on the available list for smart buyers will be stamped out steel toys—small cars, tanks and other pushable and pullable gadgets dear to the small fry. The first lines of rubber playthings in years will bring back such items as rubber balls, balloons and animals, although more solid rubber toys may still be short.

Increased use of plastics will provide lightweight electric trains that whiz around at a great clip, movable eyes for dolls, and loads of miniature cars, boats and furniture for doll houses. "Just-like-mother's" vacuum cleaner, washing machines and other household appliances also will be available to keep the doll house in proper order. The house itself will be relatively easy to find, perhaps one of the prefabricated types parents wish they could duplicate in adult-sizes.

This Christmas also will mark the first year of real abundance of cardboard and wooden games, chemistry sets, steel construction sets and small wheel toys. Musical instruments of metal and plastic are back in the form of xylophones, pianos and horns. Ordinary noisemakers, scarce in previous years, will be available, and so will metal and plastic popguns.

Still on the critical list will be electric trains, which are being produced and gobbled up almost as fast as they arrive in the stores, dolls with human hair, and large-size wheel toys, held up by shortages of materials and labor facilities. Tree lights for the festive season are being turned out in greater volume, but accumulated war-year breakages are expected to polish off the supply very quickly.

## MRS. BROADHURST RELEASE ASKED

CALDWELL, Idaho—(AP)—A petition for a writ of habeas corpus was filed yesterday in district court in behalf of Mrs. Gladys Broadhurst, an expectant mother held in jail here since October 18 in connection with the slaying of her husband, W. D. Broadhurst, Caldwell rancher.

Attorneys for the 40-year-old woman said the action seeks to gain her release and to nullify an extradition order approved Wednesday by Gov. Arnold Williams, under which she would be transferred to Vale, Ore., where she is charged with being "an accessory after the fact."

The petition asked Mrs. Broadhurst's release on the grounds the charge "is insufficient to constitute a crime under the law of Oregon."

## Christmas Seals Had Slow Start

In 1907 when Emily Bissel drafted the crimson and white design for the first American "TB" stamp — a wreath around "Merry Christmas"—

Emily Bissell

an artist friend whipped it into shape for her and a woman friend gave her $10 to start the ball rolling.

But when she tried to sell the stamps she met only discouragement. Some said a penny stamp would never raise enough to make any difference in the battle against tuberculosis, while others, in those days of closed rooms, were afraid of the fresh air cure which she advocated.

Sales remained slow until Emily gave them a push, by taking her stamp to a Philadelphia newspaper, which publicized her story. Then sales amounted to $3,000 the first year. Last year total funds raised by the stamps amounted to $15,000,000. These funds are used to educate the public on the latest methods of tuberculosis control.

Most of the money amassed by the stamps comes from the "little people" on whom Miss Bissell has pinned her faith since the first sale, when a grimy newsboy pushed a penny across her desk and said, "Gimme one, my sister's got it."

Mrs. Mabel Parshall, chairman of Clallam county Christmas seal sale which closes December 25, reports that returns from the stamp sales are beginning to come in. She expressed the hope that those who receive the stamps in the mail will not overlook this opportunity of doing their share in fighting this winning battle against tuberculosis, the "number 7 killer."

* * *

## Choral Group Sings Full Carol Program

The carol program of the Ladies Music Club, to be given by the chorus, directed by Hayden Morris, is the highlight of the clubs Christmas party Monday evening at the Literary clubhouse.

The party is being given by the choral group, which has committees working on entertainment and refreshments.

Program for the evening is:

"Adeste Fidelis," old Latin hymn; "Sleep Little Dore," "With a Torch Jeannette and Isabella," "Angels o'er the Fields," a group of three French carols; and "I hear the Bells on Christmas," Noble Cain; "The Christmas Story," Senfteber—Ladies Music Club Chorus.

Three Christmas Dances by students of Frances Chittenden.

"Carol of the Bells"; "Christmas Snow of Sweden" with violin obligato by Helen Tradewell; "Deck the Halls," Welsh carol; "Gesa Bambina" by Yon and "O Holy Night" by Adam—the chorus.

Director, Hayden Morris. Accompanist, Mrs. Carl Jacobson. First sopranos: Mesdames W. T. Belford, R. V. Robinson, Omer Cooper, Shirley D. Lacey, J. M. Bower, A. Lee Freeman, Don Lawson, John Waldron, and Miss Betty McDonald. Second sopranos: Mesdames Louise L. Kiszak, Arthur A. Smith, Herbert Adolphson, James J. Russell, B. William Lean, Charles Wood, James F. Hooker, J. E. Lagerquist. Altos: Mesdames Michael Maloney, Lynn Blackburn, F. Hayden, Morris, Claude Spencer, A. B. Sunde, August J. Mullich, Harold B. Knott, Andrew Johnson.

On the arrangement committees for the meeting are: hostesses, Mrs. Omer Cooper, Mrs. A. B. Sunde, Mrs. Carl Jacobson, Mrs. Andrew Johnson, Miss Betty McDonald; games, Mrs. E. H. Gribble, Mrs. Ted Brown, Mrs. Harold Goodrich; refreshments, Mrs. Loring Hyde, assisted by Mrs. Shirley D. Loury, Mrs. M. G. Maloney, Mrs. J. E. Lagerquist, Mrs. Claude Spencer, Mrs. A. A. Smith.

Trim-Set
THE PERFECT
METAL WINDOW
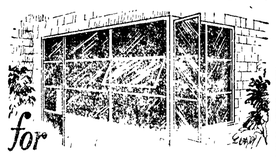
for
Home or Commercial Construction of Frame, Masonry or Cement Blocks.
COMPLETE WITH
FRAME—JAM—SILL—TRIM—GLASS
For Awning or Casement Type
BONDERIZED FOR PROTECTION
INSTALL IN 5 MINUTES
IMMEDIATE DELIVERY
WRITE FOR CATALOGUE AND NAME OF NEAREST DEALER
TRIM-SET CORPORATION
1401 W. GARFIELD ST. SEATTLE, 99, WASH.

Christmas TREES
On Sale At
Fifth and Lincoln
10 A. M. TO 8 P. M.
Sponsored by the Active Club
Proceeds to benefit Child Welfare and Scholarship Fund.

Dress Up
Your Little Angel
For Christmas!
ROBES
Girls' Chenille Bathrobes, sizes 4 to 14. Rose, Turquoise, Coral.
3.19, 4.69
Infants' ZEPHYROY robes, sm., med., lge.
5.87
SLACKS
Girls flannel Slacks, all wool, well tailored, sizes 7-14.
5.85
Fully pleated wool skirts, red, navy, sizes 7-14.
5.88
INFANTS
Vivien Originals - handmade, lace trimmed, sheer little dresses, sizes 1-3.
special 8.95

SNOW SUITS
3 one piece suits
3 2-piece suits
Sizes 1-3
Were 7.98 now
3.98
Just In!
Haines Sleepers, with feet, sizes 3 to 6 . . . Infant's Shirts . . . Stamped Kimonas, Stamped Gowns.
WILLI LOU'S CIRCUS
103 West First
TOYS DOLLS TRAINS

Thank You Port Angeles!
UNIQUE RADIO SERVICE
Wishes Every One a Merry Christmas And A Happy New Year As You Have Made Possible For Us.
You are protected by a one year guarantee, should our service be dis-satisfactory in any way, you will help yourself and your next door neighbor if you will let us know of our mistakes.
We do not use any parts which aren't necessary and you are entitled to all parts removed. Should we forget to give them to you, please ask for them.
We Are Reducing
Our Service Charges as Follows: Effective at Time of This Printing.

| | WAS | NOW |
|---|---|---|
| 6 tube table model | 2.25 | 2.25 |
| 7 to 10 tube table model | 2.75 to 3.50 | 2.75 to 3.25 |
| 6 to 12 tube console | 3.50 to 6.00 | 3.25 to 5.50 |
| 6 to 12 tube combination | 4.25 to 7.50 | 4.00 to 6.50 |
| Auto radio | 7.50 | 6.50 |
| Auto Radio Installed | 6.00 | 5.50 |

No Extra Charge for Pick Up and Delivery
We Give One Day Service In Most Cases
PHONE 1526-J
122 No. Chambers, 1 block north Johnnie's Service Station and Grocery. Corner Front and 110 block east
Give a Christmas Gift to Every Hospitalized Veteran and Active Service Man and Woman

TODD C. HALLER
Phone 1040
Commercial Dealer
Authorized
FRIGIDAIRE SERVICE
ALL MAKES REPAIRED AND SERVICED

USE WARDS CONVENIENT TIME PAYMENT PLAN
When your cash is low and your Christmas shopping list long . . . use your credit at Wards to buy everything you need. Pay later from income!

Boy!
Christmas Candy From Tenny's
The most thoughtful gift of all . . . candy. It will please anyone on your Christmas list. We have a large selection of Christmas box candy. Our own candy . . . made right here in Port Angeles . . . hand made, a gift you'll be proud to give.
• Creams
• Caramels
• Nougats
• Clusters
• Mints
$1.00 and up
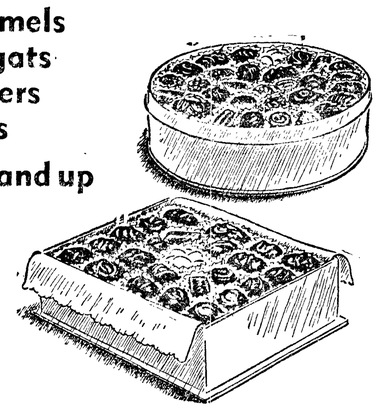
Place Orders Now
Tenny's
"It's Awful Fresh"

EXQUISITELY STYLED
Furs
in a pre-Christmas showing
Monday, Tuesday and Wednesday
December 16, 17 and 18
by Mr. Phil Trippy
of the Trippy Fur Co., Seattle
Featuring Many
PRICE REDUCTIONS
on fine furs
Smart Shoppe
110 South Lincoln Phone 588

MOCCASINS Pine Tree hand-made moccasins for men and boys
SLIPPERS Beautiful selection of fine slippers for women
ROMEOS Elastic sides, all leather soles. Black and brown
X-RAY
Quality Merchandise Always
Tyler's
"Professional Shoe Fitting With X-ray"
122 East First
Phone 1641

At The Request Of Our Christmas Customers Our Store Will Be
OPEN UNTIL 9 P. M.
THURSDAY, FRIDAY and SATURDAY NIGHTS
THE Leader PORT ANGELES' OWN STORE
STORE WILL OPEN AT 10 A. M. AND CLOSE AT 9 P. M. ON ABOVE DAYS
THE Leader PORT ANGELES' OWN STORE

According to painstaking estimate by the Dutch astronomer. Kapteyn, there are about 40 billions stars in the single galactic system of which the earth is a part.

Help U-Self Laundry

70c Per Hour for the use of our washing machines.

BRING YOUR OWN SOAP

1 Block North—1 Block West of Cemetery

PENNEY'S
J. C. PENNEY CO., INC.

CHRISTMAS SPECIALS

SATURDAY NIGHT SPECIAL AT 7:30 P.M.

FOR MEN SHOPPERS

WOMEN'S SHEER SILK HOSE

Three Thread Crepe Twist Ringless Pair 1.98

LADIES' RAYON KNIT GOWNS

Soft Close Knit Sizes 34 to 42 3.98

Three Beautiful Selected Patterns

Assemble your own set!

Cups-Saucers

CUPS-19c SAUCERS-10c

DISH CLOTHS

Big Size!

Long Wearing, ea. 15c

All Sizes From Children's thru Women's

RUBBER BOOTS

For Every Age Girl!

2.29 to 2.49

The Gift For Him!

MEN'S WHITE SHIRTS

## Coming Events

**TONIGHT**

Lady Eagles Auxiliary, 8 p.m., Eagles hall.

Olympic Dancing Club, 9 p.m., Camp Fire clubhouse.

Baptist Mothers Club, 7:30 p.m., with Mrs. Carl Jacobson. Final sunshine gifts requested.

Boys and parents interested in scouting, 7:30 p.m., Queen of Angels hall.

**SATURDAY, DECEMBER 14**

Mount Pleasant PTA. 9 p.m., dance, residents and invited guests.

Community hall, ladies bring sandwiches.

Black Diamond Community Club potluck dinner, 7 p.m., Community hall. All residents of community welcome.

Active Club, 9 p.m., semi-formal dance and gift exchange. Salmon club. Members and invited guests.

Rebekah Lodge, rummage sale all day, Samuelson's showrooms.

**SUNDAY, DECEMBER 15**

Angeles Grange, 2 p.m., members invited to decorated hall and tree.

VFW Auxiliary district meeting, 2 p.m. in Sequim, IOOF hall. Hospital gifts requested.

Dry Creek Grange work day, 10 a.m., noon potluck luncheon, men bring picks and shovels.

First Methodist Church, 7:30, Christmas cantata.

Pleasant Mountain Grange. All day meet, to decorate hall. Potluck dinner.

**MONDAY, DECEMBER 16**

Wesleyan Service Guild, 8 p.m., at the church. Gift exchange.

Queen of Angels junior program, 8 p.m., Roosevelt high school.

Parents Forum, Christmas party, 8 p.m., with Mrs. Palmer Swenson. Gift exchange.

Red Cross group, 1 p.m., with Mrs. J. R. Harrison. Gift exchange.

Crescent Council No. 18 Royal and Select Masters, 8 p.m., Masonic temple. Petitions and elections.

Ladies' Music Club, Christmas party, 8 p.m., Literary clubhouse.

* * *

### Organization Briefs

There will be a work day at **DRY CREEK GRANGE** hall next Sunday beginning at 10 a.m. All men are requested to bring picks and shovels as repairs are to be made to the water pipe. The ladies will serve at potluck luncheon at noon.

President Georgetta Larson of **VETERANS OF FOREIGN WARS AUXILIARY,** requests members to bring soap, toothpaste or wash cloths to the Sunday meeting in Sequim, as gifts for the Walla Walla veterans hospital Christmas shower.

The Christmas cantata "The Coming of the King" by Dudley Buck will be presented in song and drama by the **FIRST MEMTHODIST CHOIR** Sunday, December 15, at 7:30. Frank Hayden Morris, conducting, with Betty Harris Northup at the organ.

The **BLACK DIAMOND COMMUNITY CLUB** is having a potluck dinner at the community hall Saturday, December 14 at 7 p.m. Purpose of the meeeting is to decorate the hall for the Christmas party and after this is completed there will be dancing. All residents of the community are invited to participate.

Mrs. A. N. Williams, president of the **AMERICAN LEGION AUXILIARY** announced today that the next regular meeting of the auxiliary will be Monday evening, December 16 instead of December 23. Christmas gifts for hospitalized veterans will be wrapped and packed for mailing at this time. Anyone wishing to bring their gifts to this meeting may do so, Mrs. Williams said.

Plans are underway for the annual **MASONIC** and **EASTERN STAR** New Year's dance, sponsored by the Eastern Star Service and Social Club of which Mrs. Wilmer Weaver is president. Committees named by Mrs. Weaver are: Mrs. W. E. Bradshaw, general chairman, assisted by Mrs. Roy Sparks, Mrs. Birney Higgerson, Mrs. Ted Mattson, Mrs. J. A. Montgomery and Mrs. Elsworth Keeling. Refreshment cpmmittee includes Mrs. Roy Pike and Mrs. William Porter, co-chairmen, Mrs. George Hayes, Mrs. F. R. Herron, Mrs. Otto Jacobson, Mrs. John Bocknier, Mrs. Fred Owens, Mrs. Dave Moffatt and Mrs. John Parr. Rainbow girls will be in charge of the punch bowl and DeMolays of the check room. Invitations have gone out to all Masons, Eastern Stars and friends of other points on the peninsula urging them to join in the festivities. The dance will be held in the ball room of the Masonic temple Tuesday evening, December 31.

* * *

### Personals

Marilyn Neer, daughter of Mr. and Mrs. **Paul Neer,** has been elected to the inter-college debate team at Washington State College.

Mrs. **Mary Gould,** a resident of Port Angeles for the past ten years, has moved her family to Vancouver, Washington, to make her home there permanently.

Mrs. **T. F. Trumbull** is in Swedish hospital, Seattle, as result of bone injuries suffered when she slipped and fell on the walk in front of her Port Angeles residence last night.

Mr. and Mrs. **Harry Cathcart,** who recently moved to Joseph, Oregon, where their son Jack operates the local airport, have opened a men's clothing store in Joseph. It is known as Cathcart's.

Mr. and Mrs. **A. A. Severse** will be patron and patroness at the annual Christmas formal dance to be held at Puget Sound Naval Academy, Winslow, Washington, December 14. Their son, Walter, a student at the academy, will graduate at mid-term.

FEMALE HELP WANTED

1 Chief Cook
1 Relief Cook
1 Kitchen Helper

for permanent, full time employment in a local hospital. Ask for Mr. Gillam or Mrs. Rutherford, 306 West First street or phone 349.

DAVIDSON & HAY HOSPITAL

## Driver Training Course Explained To City Council PTA Members Wednesday

A comprehensive outline of the driver training courses being instituted in Washington state schools was explained to members of the City Council PTA at their meeting last Wednesday evening at the firehall by Sgt. John Williamson of the Washington tate patrol.

Sergeant Williamson explained the purpose of the training program is to reduce the number of fatalaties resulting from automobile accidents which annually take more lives than any war or any one disease has ever claimed. It is designed to impress the student with the right driving habits that these may become automatic. Later, Williamson said, adults will be included in the program.

**ORIGINAL IDEA**

The idea of the training course originated with Amos E. Nyhart, professor at the state college of Pennsylvania.

All the first instructors were trained by Nyhart at state universities and gradually the idea spread to the western states. Washington is the first to institute the program here with California, Oregon and Colorado following.

The Washington state safety patrol began the first course in this state and it was endorsed by the state board of education, Williamson explained.

He said that now 50 cities in the state have the course with Bremerton the only one with a full-time instructor. Other western Washington cities participating are Olympia, Hoquiam and Port Angeles.

The program is either financed by the school board or by the boards and civic organizations. In Port Angeles the instructor is paid by the school and the dual-control instruction car by the Elks and Eagles lodges.

**OBJECETIVE TOLD**

The objective of the course is to reduce the 28,000 to 30,000 annual traffic fatalities by half that number by training drivers in proper road technique, Williamson said.

A thorough analysis of the student is given at the beginning of the course to determine his psychophysical qualities. Among tests is one for the eyes to determine forward and side vision and depth perception, also physical reaction tests and glare recovery time.

Not only does the course provide instruction in proper driving, but the student is also given a history of motor powered vehicles from 1770 to 1946.

To complete the course students must pass tests requiring driving forward and backing in a straight line, also in a weaving line, passing through a stanchion and stopping and watching the instrument panel.

Following this students are taken by a member of the state patrol in a 30-minute test driving through heavy traffic. At this time the officer checks every violation made and at the end of the test a score of 90 per cent or better must result or the test must be repeated.

Sergeant Williamson emphasized that doing the right thing is so impressed on the student that it becomes automatic.

**VALUE OF COURSE**

Williamson explained that the value of the training course has been determined by the Pennsylvania college through a careful check made on 250 students given the test and 250 who had not taken it. Those having the instruction were nine times better drivers than those who had not, Williamson declared.

He explained that another check revealed 16-year-old drivers have one fatality for every 2,000,000 miles while a 45-year-old driver has one for every 22,000,000 miles.

"The importance of not allowing anyone under 16 to drive a car cannot be stressed too much," Williamson said, "Nor is it any less important that everyone driving a car have a license regardless of age. Parents and employes violating these rules are subject to a heavy fine."

Sergeant Williamson expressed the hope that next year would be a full-time driver training instructor in Port Angeles and that adult classes would also be instituted.

* * *

## Eastern Star Has Obligation Night

Following the business meeting Monday evening at the Masonic temple, obligation night was observed by Esther Chapter No. 19, Order of Eastern Star.

The ceremony planned by Mrs. C S. Homer, worthy matron, opened with a special number by the choir, "A Hymn" by Von Gubler. The obligation service was conducted by T. C. McDonald, worthy patron and was followed by an addendum given by the star points, Mrs. Roy Sparks, Mrs. Theo Mattson, Mrs. Birney Higgerson, Mrs. George Hayes and Margaret Meyers.

Refreshments served at the close of the evening were under the direction of Mrs. Mabel Parshall and Mrs. A. B. McCart, co-chairman, assisted by Mrs. C. R. Blackburn, Mrs. H. R. Cederberg, Mrs. C. C. Breiland, Mrs. Vivian Boyd, Helen McLeod and Roy Sparks.

The annual Christmas party and gift exchange will follow the next regular meeting December 23.

* * *

## Evangelist Tells Life Story Tonight

This evening at 7:30 o'clock the Free Methodist Church features Rev. H. L. Rock with his life story. Rev. Rock has been speaking each night this week at the church, the pastor, Rev. Joseph L. Davis, said.

Tonight Rev. Rock will tell of his childhood as an orphan in Massachusetts, his struggle to put himself through high school and college, his conversion in Los Angeles, and other interesting details. For thirteen years he was a successful pastor in California, and for eight years he has been traveling throughout the west and midwest as an evangelist, Rev. Davis said.

Rev. Davis invites the general public to tonight's services and says the services will be especially interesting to young people.

Rev. H. L. Rock

## Queen Of Angels Christmas Program

Junior music pupils of Queen of Angels school, assisted by the school, will present a Christmas program at Roosevelt auditorium Monday evening, December 16, to which the public is invited.

Sister Mary Cecelia's piano students will play and there will be carols and a closing Christmas tableau. This the school's annual yuletide entertainment for parents, friends and all who care to attend.

* * *

DDT should not be mixed with whitewash nor applied on freshly whitewashed surfaces as fresh whitewash is likely to be sufficiently alkaline to decompose the insect eradicator.

## VICTORIANS AGAINST ALL-DAY CLOSING

VICTORIA, B. C. —(AP)— Victoria voters gave an emphatic "no" to the principle of compulsory all-day closing of retail stores in a special referendum at the civic elections Thursday.

By a vote of nearly two to one the electors of victoria decided that they do not want all-day closing. It was the first official poll of public opinion on the question which has proved contentious in many Canadian and U. S. cities.

The question was submitted to voters by the city council after a controversy developed over attempts to enforce all-day closing on Wednesdays of meat markets, fish markets and shoe stores.

Enough energy to bowl one full game of tenpins with a 16-pound ball, rolling two balls to a frame, is contained in the new high-energy flashlight battery which is less than 2½ inches in height and 1½ in diameter.

Poinsettias
Cyclamen

CHERRY HILL FLORIST

Phone 704

Fifth and Cherry

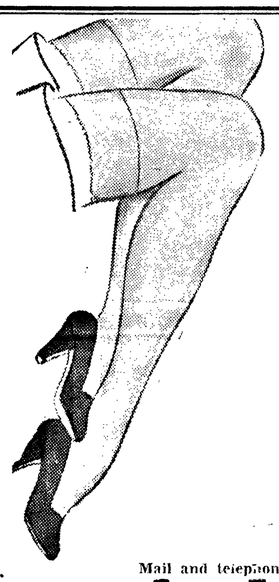

PURE SILK

by

Strutwear

The gift that tops them all in the mind of a lady! She'll appreciate the quality backed by the nationally known name—Strutwear! Here are points that mean longer wear, greater beauty in silk hose:

Picot run stop
5-thread sheer
Nylon reinforced foot
Block heel
Suntan, Neutral

Pr. 3.50

Mail and telephone orders filled

nicholsons

106 E. First Women's Apparel

Christmas

Look lovely for Chirstmas . . . in a new dress glowing with color to match the season's gaiety. New dresses in misses and junior sizes

Handsome Bags

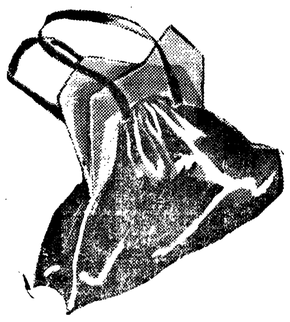

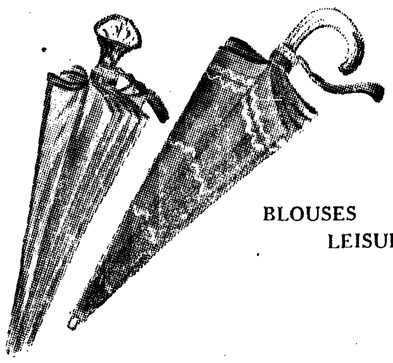

Smart Umbrellas

BLOUSES SWEATERS
LEISURE ROBES

OPEN 9 TO 9 SAT., DEC. 14

Courteous, Convenient Credit

GIFT WRAPPING

nicholson's . .

Women's Apparel 106 East First

Best-Known

home remedy for relieving miseries of children's colds.

VICKS VAPORUB

Give Yourself the most priceless gift of all:

GOOD VISION

Don't risk your eye-sight, it is your most precious possession.

If your vision is imperfect, let us prescribe glasses for YOUR eyes and give you clear, concise vision.

Dr. Frank A. Nigro
Optometrist

103 East First Phone 13

If she always looks sleek and smart and you are just a little nervous about choosing a gift that will be just right for her . . . then do the wise thing and present her with a GIFT CERTIFICATE from the Smart Shoppe, her own "shopping grounds." For your convenience, we will be open until 9 o'clock tomorrow night. Do drop in.

110 South Lincoln Smart Shoppe Phone 588

Hear
Evangelist Rock's
LIFE STORY
Tonight-7:30
FREE METHODIST CHURCH
8th St., 1 block east of Lincoln

## PRISON SENTENCES RULED BY BOARD

OLYMPIA—(AP)— The state board of prison terms and paroles today announced minimum sentences imposed on 75 inmates of the Washington state penitentiary included the following:

Clallam County—Cecil E. Conness, indecent exposure, 18 months; Harvey Reni, car theft, 18 months; John L. Baker, first degree forgery, 30 months; Charles E. Sommers, second degree burglary, 18 months.

For Saturday
Night, 6 to 9 P.M.
Only
Free

Drop in Saturday night, 6-9 p.m., and we will make a Christmas greeting record of your voice free with appropriate Christmas background music. Script is limited to one minute (please have it prepared.)

King & Folk
—With the Good Record
122 East First Phone 77

BENRUS
Richly fashioned for men and women. Accurate and dependable performance. 17 jewel. $39.75

Timely CHRISTMAS GIFTS
NATIONALLY FAMOUS
WATCHES

The gift that will be a constant reminder of your thoughtfulness. Here in our fine selection you will find the famous names that are your guarantee of precision craftsmanship and superb, modern styling. Make your selection now . . . pay later on easy terms.

Other men's yellow gold dress models. As low as ..... $22.50

Christmas Specials!

Ladies' beautiful pink and yellow gold 17-J roll-back crystal. ..... $49.50

17 jewel stainless steel water-shockproof watch. As low as ..... $41.80

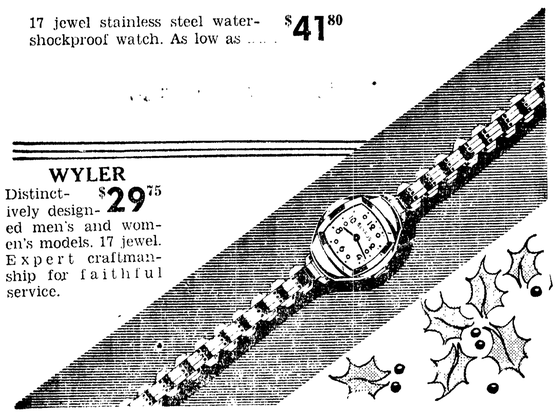

WYLER
Distinctively designed men's and women's models. 17 jewel. Expert craftmanship for faithful service. $29.75

All prices include federal tax

CONVENIENT CREDIT
Tailored to Your Budget
A YEAR TO PAY — NO INTEREST OR CARRYING CHARGE AT

JOSEPH MIEMEYER & Son
108 LAUREL ST. PORT ANGELES

## Local News Briefs

**Washington Forecast**
Intermittent rain today, tonight and Saturday; snow in the mountains; not so cold northeast portion today; fresh to strong southerly wind off coast.

**Offshore Forecast**
Off Cape Flattery, fresh to strong southeast winds continuing.

**Port Angeles Forecast**
Cloudy with intermittent light rains today and Saturday; high this afternoon 45; low tonight 38; moderate east wind.

**Offshore**

**Port Angeles Yesterday**
Maximum 43, minimum 32; rainfall .76 inches; southeast; cloudy.

| | | |
|---|---|---|
| High | **Friday, December 13** | Low |
| 2:19 p.m. 7.0 ft. | | |
| Low | **Saturday, December 14** | High |
| 12:36 a.m.-0.4 ft. | 9:40 a.m. | 7.7 ft. |
| Low | **Sunday, December 15** | High |
| 1:23 a.m. 0.7 ft. | 9:54 a.m. | 7.6 ft. |
| Low | **Monday, December 16** | High |
| 2:07 a.m. 1.9 ft. | 10:06 a.m. | 7.6 ft. |
| 6:05 p.m. 3.2 ft. | 10:06 p.m. | 4.4 ft. |

| **Local Sun** | **Rises** | **Sets** |
|---|---|---|
| December 13 .... | 7:54 a.m. | 4:19 p.m. |
| December 14 .... | 7:55 a.m. | 4:19 p.m. |
| December 15 .... | 7:56 a.m. | 4:19 p.m. |
| December 16 .... | 7:56 a.m. | 4:19 p.m. |

**Today's Bible Reading**
Friday—Luke 1:26-56 (Mary).

**Births at General Hospital**
FLATAU—Born to Mr. and Mrs. Martin Flatau, 130 West Third street, a girl, Lynnie Gay, 10:53 a.m., December 3, weight 8 pounds 6 ounces.

BOND—Born to Mr. and Mrs. William H. Bond, 312 South Valley, a boy, Robert Duane, 3:15 p.m., December 7, weight 7 pounds 11 ounces.

BRISBIN—Born to Mr. and Mrs. Harold Brisbin, Port Angeles, a boy, Michael Lee, 6:15 p.m., December 9, weight 6 pounds 7 ounces.

BRECKNER—Born to Mr. and Mrs. Paul Breckner, Sequim, a boy, Donald Paul, 9:47 p.m., December 8, weight 7 pounds 14 ounces.

DUCKETT—Born to Mr. and Mrs. William Duckett, 409 East Second street, a boy, Wiley Edward, 4:15 a.m., December 12, weight 6 pounds 13 ounces.

HILDEBRAND—Born to Mr. and Mrs. Edward Hildebrand, Clallam Bay, a boy, Gerald Ray, 8:25 p.m., December 12, weight 6 pounds 10 ounces.

**Forks Game Broadcast**
The Quillayute-Port Angeles high school basketball game at Forks tomorrow night will be broadcast over KONP at 8 o'clock.

**Chimney Fire**
Firemen stood by at 1:04 p.m. Thursday while a chimney burned out at the Davidson residence, 620 South Albert. There was no damage.

**Recruiter Returns**
Lawrence D. Stephens, recruiter-in-charge for the navy here has returned to his recruiting duty in the room occupied as his office, room 2, post office building after an absence from there of three months during which time navy recruiting was curtailed. Stephens said that recruiting for the navy is wide open again with men between the ages of 17 and 30 years of age accepted.

**Christmas Music**
Installation is being completed today of loudspeakers on the roof of the Elks temple that will broadcast Christmas music, starting Saturday and continuing over Christmas. Trial broadcasts were made today.

The music is being furnished through co-operation of Naval Lodge of Elks and the Radio and Appliance Company, James B. Glenn, Naval lodge secretary said.

The loudspeakers are located near the temple terminus of the elevator, about the highest point in downtown Port Angeles and the music was heard for a long distance this morning.

**Deer Park Road**
Because some essential repair parts are still missing for the park service bulldozer, Deer park road cannot be opened this month as originally hoped, Assistant Park Superintendent Fred Overly said today. The machine is under repair at Chehalis and repair parts, delayed by strikes, have been slow coming in. For snow removal on the steep Deer park road, the bulldozer has a special wide angle blade and wide tracks not available on regular bulldozers, Overly explained. He added that the park service entrance gate on the Deer park road will be kept locked and the road closed to automobile traffic until snow is removed, although the road is of course open to foot traffic.

**JACOBS IMPROVED**
NEW YORK—(AP)—The condition of boxing promoter Mike Jacobs was reported "a little bit improved although still critical" early today at St. Clare's hospital.

Jacobs has been a patient there since Dec. 3 when he was stricken with a cerebral hemorrhage.

## Wandering Scribe

**This is Friday . . . The thirteenth . . . Folks should watch . . . Their steps . . . During the remainder . . . Of this double jinx day . . . Mrs. Beatrice Mix . . . Of the Outlook Inn . . . Reports arrival . . . Of first robins of winter . . . In her yard . . . This morning . . . She said . . . There was a big flock . . . Of them . . . Around the trees . . . And bushes . . . Mrs. Mix . . . Also has violets . . . In bloom . . . Lots of folks . . . Could not figure out . . . Today . . . Where Christmas music . . . And chimes . . . Was coming from . . . It was from . . . Way up on roof . . . Of Elks temple . . . And carried very far . . . Couple of coastguardsmen . . . From the Haida . . . Have a bet . . . That may cause . . . Quite a bit of interest . . . Late New Year's day . . . When it is paid off . . . Rembert Carter CWT . . . And Francis I. Lewis BM1/c . . . have a bet . . . On Rose Bowl game . . . Lewis has taken Illinois . . . And spotted Carter . . . Seven points . . . On UCLA . . . Loser must . . . Push winner around block . . . Between Elks Club . . . And post office . . . In a wheelbarrow. . .**

## First National Holds Open House Saturday Evening

The entire staff of the First National Bank will be on hand at the bank tomorrow evening between 7 and 9:30, welcoming the public to an open house planned so that residents of the county may become acquainted with the personnel. Addition of new members to the staff and return of others from the armed forces has resulted in many new faces at the bank. The open house is intended to afford opportunity for greeting old acquaintances and making new ones, B. N. Phillips, president, announces.

All departments of the bank will be open for inspection, including the remodeled and redecorated mezzanine where offices have been built at the front, the bookkeeping department enlarged and a new lounge room for women employees constructed.

A feature to which public attention is called is the library and public conference room, back of the Union Bond and Mortgage office, where business conferences, committee meetings or small gruop discussions may be held during the day. The room is available for use without any obligation and offers a convenient downtown spot for small groups requiring a quiet place for discussion, the bank official said.

The open house tomorrow night is not an anniversary but does recall to the minds of pioneers here the 45 years of continuous operation of the bank under a charter granted in 1901 to the Cain National Bank, originally located in the same block where the First National now stands. The 1901 location was in the center of the old opera house block, so called because the opera house occupied the central location on Front street.

This bank later became the Citizens National Bank and under that name operated in two First and Laurel street locations, the Aldwell building, and the Morse building.

The same year the move to the Morse building was effected, B. N. Phillips came to Port Angeles and organized the Port Angeles Trust and Savings Bank. The frame structure it occupied is still standing on Laurel street north of Front. "At the end of our first year, when deposits showed a total of $100,000, it was a mighty proud day for the founders," Phillips recalls.

From the old frame building, the trust and savings bank moved up Laurel to the Kuppler building. It remained there until consolidation with the Citizens National Bank in 1919 resulted in a move to the Morse building. About two years later the name of the consolidated bank was changed from Citizens National to First National Bank and the final move to the present location effected. Since 1922 the site has been the same, but the space occupied has increased in keeping with the growth of the community.

"One Port Angeles citizen, only living original stockholder in both the Gain National Bank and in the Port Angeles Trust and Savings, serves now as a director of the First National Bank. This is Dr. D. E. McGillivray, once known to every man, woman and child in the county which he covered on horseback or with his team of horses. He will be on hand Saturday evening to greet old friends and new at the bank's open house," President Phillips said.

**LEBANON'S ATTITUDE**
MOSCOW—(AP)—A Tass dispatch today from Beyrouth, Lebanon, said the recent visit of an American naval squadron there was regarded in Lebanon as evidence of the "desire of the U. S. A. to strengthen its position in the near east and the Mediterranean and replace French and British influence with its own."

CHRISTMAS FLOWERS

will say "Merry Christmas" for you in a colorful, lasting way.

Orders should be placed now to assure your choice. Order with confidence from

Joziers' FLORISTS

● Just phone 376 ● and use your charge account

Our poinsettias are grown in our own greenhouses and will not leave there until the morning of delivery.

Give a Christmas Gift to Every Hospitalized Veteran and Active Service Man and Woman

**LIBARRY RULING**
OLYMPIA—(AP)—City and county libraries are not obliged to serve state institutions, Atty. Gen. Smith Troy said today.

Curve Magic

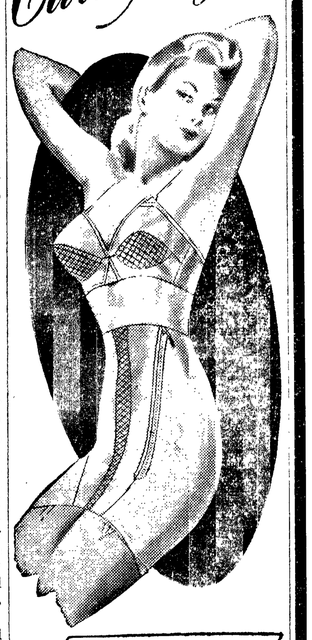

Your Lifeline with Formfit Above and Below

**Famous Life-Bra** glorifies your *upper* Lifeline.

**New Life-Girdle** glorifies your *lower* Lifeline.

**Working together,** these superb Formfit creations BLEND your figure into one continuous Lifeline of supple, fluid movement. Today—be fitted for this "Curve Magic" and see!

A Formfit CREATION

THE Leader
PORT ANGELES' OWN STORE

American Indians in Pennsylvania dug pits to collect oil for medicine.

The damage caused by all types of rodents in the United States is estimated at $500,000,000 annually.

An Invitation

From The Staff of the

FIRST NATIONAL BANK
IN PORT ANGELES

To Attend Our

Open House

AT THE BANK-SATURDAY EVENING
DECEMBER 14th-7:00 p.m. TO 9:30 p.m.

We will welcome the opportunity of meeting old friends and making new acquaintances. If there is anyone on the staff that you do not know and would like to meet, please do not hesitate to introduce yourself.

All departments will be open for inspection. We have done some remodeling and redecorating and particulary invite your inspection of our:

- Enlarged and improved BOOKKEEPING DEPARTMENT
- New LOUNGE for women employees
- New MEZZANINE OFFICES
- LIBRARY and PUBLIC CONFERENCE ROOM

We invite public use of this conference room. If you have a business matter to discuss and close with others or wish to hold a small group meeting during the day, you can use this room without obligation.

Although no business will be conducted during Open House, please feel free to ask questions about our services and operations.

Refreshments will be served. Stay and visit with us over a cup of coffee.

Sincerely yours,

THE OFFICERS AND EMPLOYEES of the First National Bank

HEADQUARTERS FOR MEN'S QUALITY WORK AND DRESS CLOTHING

if you do your Christmas shopping on a budget you'll welcome these gift suggestions at $10 or less

- Handsome, colorful Ties, carefully constructed of fine fabrics. 1.00, 1.50, 2.00
- Socks, both elastic top and long type for use with garters, in fancy rayon patterns, cottons, and wools. 29¢ to 1.00
- Dress Gloves of wool, wool and leather and genuine suede and capeskin leathers, some with fur lining. 1.29 to 6.95
- Wool Boot Sox; light medium and heavy weight, for work or sport. A large assortment to choose from. 39¢ to 1.59
- Famous Hardeman Hats, in all the latest shades and styles. Give him a gift certificate with a miniature hat and box and let him choose his own, if you wish. 6.00 to 10.00
- Tie Racks of new, durable, plastic. Have room for 14 ties. 1.00
- Water repellant Jackets in tan, brown, blue and green. Various styles. 4.50 to 9.45
- All Wool Zipper plaid Jackets in a variety of color combinations. Boy's sizes—4.98 Men's sizes—5.95
- Sport Shirts of cotton and rayon . . . smartly styled for leisure wear. Several colors in the selection. 3.95 to 5.95
- Three-Button model part-wool gabardine shirts . . . wine, brown and teal-blue. 7.95
- House Slippers . . . a really large and especially nice assortment in felt and leather. Romeo, opera and everett styles. 1.98 to 4.85
- Loafer moccasin shoes . . . styled by Peters and Fortune . . . all sizes. 7.50 and 7.95
- Pullover sweaters, sleeveless and long sleeve, in the season's most popular colors. 3.50 to 7.95
- Coat Sweaters, including those popular Medlicotts. 3.95 to 7.50
- Billfolds . . . in plain calf and fancy embossed leathers. from 3.00
- Leather Fitted Kits, complete with comb, brush, mirror, toothbrush container, and other necessities. Pocket size—3.95 Larger, full size 6.95 and 7.95

Give a Christmas Gift to Every Hospitalized Veteran and Active Service Man and Woman

COME IN AND TALK OVER YOUR GIFT PROBLEMS WITH US
WE'LL BE HAPPY TO MAKE OTHER SUGGESTIONS TOO.

OPEN SATURDAY EVENING TILL 9 P. M.

The Toggery
"QUALITY FIRST"
PORT ANGELES, WASH.

112 W. Front St. Phone 1443