Port Angeles Forecast

Partly cloudy tonight and Saturday; slightly warmer with high both afternoons 60 to 65, low tonight 52; gentle to moderate westerly winds through coast straits.

Port Angeles Yesterday

Maximum 60, minimum 54; no rain; southwest winds; cloudy.

THE OLYMPIC TRIBUNE

LOCAL TIDES

	Friday, May 30	
Low 5:10 p.m. 3.3 ft.		High 11:41 p.m. 7.0 ft.
	Saturday, May 31	
Low 6:57 am. 0.8 ft.		High 4:00 p.m. 4.1 ft.
6:05 p.m. 4.1 ft.		— — — — —

Local Sun	Rises	Sets
May 30	4:17 a.m.	8:01 p.m.

VOL. LXII. NO. 9 | Entered as Second Class Mail In Port Angeles Postoffice. | 8 Pages | Port Angeles, Washington, Friday, May 30, 1947 | 8 Pages | THE OLDEST WEEKLY IN CLALLAM COUNTY

Reception And Ball Will Open Grange Meeting

There will be a public reception next Monday night, June 2 on the eve of the fifty-eighth annual session of the Washington State Grange here June 3 to 7.

The reception will be at the

Grange Master Cartensen

Roosevelt high school gymnasium and be followed by a grand ball at the Masonic temple at which the grand march will be led by Governor and Mrs. Mon C. Wallgren, Mrs. Ella Beahan, chairman of the Grange program committee announces.

It is predicted that several hundred delegates will arrive here Monday for preliminary conferences and the reception and grand ball.

Governor Wallgren will be among the guests of honor and a speaker at the reception and will join with Mayor Fred W. Epperson and other community leaders in greeting the Grangers.

Present also at the reception will be State Grange Master Henry P. Carstensen, Pomona Grange masters Max Schmuck of Clallam county and Frank Symonds of Jefferson county and other Grange leaders who will respond to the civic greetings.

Masters of the Oregon and Idaho state granges have been invited and among the distinguished guests will be Dr. Leo Christensen, of Omaha, Neb., nationally known chemurgic scientist and William McKenzie Landess, director of agricultural relations for the Tennessee Valley Authority.

Dr. Christensen will address a Grange cooperative conference Monday afternoon on the utilization of waste and surplus farm products in the manufacture of industrial alcohol and other commodities and Landess will explain the TVA's fertilizer test demonstration program.

RECEPTION PROGRAM

The program for the public reception at the gymnasium starts at 7:30 o'clock Monday night, Mrs. Beahan announces. The program numbers will be a concert by the Roosevelt high school band; national anthem, presentation of colors by a Boy Scout troop and the invocation by Rev. John F. Como of St. Andrew's Episcopal Church.

There will be welcoming addresses by Pomona Masters Max Schmuck and Frank Symonds and Deputy Masters Earl Gillespie and Frank Porter of Clallam and Jefferson counties and a piano solo by Miss Mildred Scherneck.

Greetings will be given to the Grangers by Mayor Fred W. Epperson, Fire Chief Clay Wolverton, Police Chief R. O. Ide and Harry Taylor, president of the Port Angeles Chamber of Commerce, Palmer Swenson, president of the Port Angeles school board, Preston P. Macy, superintendent of Olympic National Park. There will be a dance number by Mrs. Glenn Chittenden's class and songs by the high school Nonettes and a song by Mrs. Robert Jones.

Governor Mon C. Wallgren and State Grange Master Carstensen will deliver addresses.

The grand ball is scheduled to start at the Masonic Temple at 10 o'clock, Mrs. Beahan announces.

MANY COMING

Grange officials estimate that there will be between 1500 and 2000 delegates and visitors present for the convention. All the sessions will be at the Roosevelt gymnasium with the high school building used for committee meetings.

Keynote of the session will be sounded by State Grange Master Carstensen Tuesday morning when he delivers his master's address. All other officers will file annual reports.

CONFERENCE MONDAY

On Monday afternoon, the day before the official opening of the convention, nine cooperative organizations will be represented at a conference. The organizations are the Grange Insurance Association, Grange Cooperative Wholesale, Grange Milling Company, Grange Livestock Marketing Association, Grange News, Grange Cooperative Printing Association, Grange Mutual Life Asociation, Grange Building Company and Northwest Chemurgy Cooperative. Grange Insurance members will hold their annual meeting in conjunction and continue at intervals during the session.

End of the convention will be Saturday, June 7 and there will be various business and social events every day of the week preceding that day.

WEDDINGS WILL BE FAMILY AFFAIR

CHICAGO —(AP)— Four members of the family of the Rev. Elmer W. Palmer will take part in the double wedding planned Saturday at the Judson Baptist church in suburban Oak Park.

Dr. Palmer will officiate at the wedding of his two daughters, Dorothy Jean, 21, and Phyllis Eileen, 20. He also will accompany Dorothy Jean to the altar while his son, Paul, 15, will walk with Phyllis.

Dorothy Jean is to marry John C. Lobos, 23, of Shamokin, Pa., and Phyllis Eileen will marry Clifford Raad, 23, of Chokio, Minn.

Sun Shines Bright As Memory of War Dead Honored Here

The sun shone brightly this morning, as veterans honored service men and women at the cemeteries and on the sea on this Memorial Day here.

The American Legion and Veterans of Foreign Wars had early services at the two cemeteries, a parade, with members of service organizations, men and women, in the line of march, passed down Lincoln street to the waterfront where, with planes droning overhead, flowers were strewn on the water to honor the navy dead.

Climax of the day's observance came at Honor Roll Square at 11 o'clock where memorial services were held in theg reen plot in the heart of the ctiy dedicated to the county's service men and women.

In charge of the services at the square was the pocal post of the Veterans of oFreign Wars. On the program were Mayor Fred W. Epperson and Rev. James T. Albertson who eulogized those who paid with their lives for the preservation of democracy.

There is an almost complete holiday in Port Angeles for the observance of Memorial Day. Stores and offices and many of the city's restaurants are closed.

Travel by out-of-town cars became heavier as the day wore on. Scores of automobiles passed through town going to the resorts west of her or to Victoria. Many of the travelers plan on a three day holiday, returning to their homes Sunday night to be on the job Monday morning.

Hundreds of local people visited the cemeteries last evening and today to decorate graves of departed friends and relatives.

TRAFFIC HEAVY

The Black Ball dock was a beehive of activity long before the Iroquois was due. Applications for automobile space aboard the boat completed the load late yesterday and there were more than a score of automobiles parked along Laurel street shortly after dawn, their owners trusting that space could be found for them aboard. Some motorists parked their cars here and walked aboard.

The early-morning boat crowd and employes of local industry that is not closed today filled the three eating places early.

PRIZE DOGS, TOO

Some of the blue blood of coast dogdom, headed for the Victoria Dog Breeders annual show, was taken aboard the Iroquois. Most of the exhibitors were from Portland. Among them was Dr. Julius Held, fancier of German shepards. Lack of space prevented his taking his automobile and trailer aboard, so five crated canines were loaded on a hand truck for the trip aboard the boat. The doctor parked his car and trailer here.

Among the breeds of dogs seen at the dock were Russian wolf hounds, various breeds of bull dogs, cocker spaniels and several great danes. One woman carried a tiny Mexican poodle in her handbag.

Reclamation Bureau May Get Nearly All Asked—Wherry

WASHINGTON —(AP)— Chairman Wherry (R-Neb) of a senate appropriations subcommittee predicted late Thursday it may restore the reclamation bureau's budget to near the $145,952,000 recommended by President Truman's budget.

Wherry made his prediction as the committee concluded a four-week hearing on the interior department's annual appropriation bill, which was trimmed sharply by the house.

The house cut the reclamation bureau's budget to $67,717,600 but figured it would have a carryover of free cash of $85,826,767 from funds frozen by the president last year.

Discovery of an extra $15,000,000 in "free cash,' making a total of $56,000,000 the reclamation bureau will have left over from old appropriations, for use in the year beginning July 1, was made by the budget bureau.

The reclamation bureau had contended the house erred in holding it had $85,000,000 in "free cash" for use next year. It said it had obligated $44,731,637 of the amount. It said it had $41,000,000 left in "free cash" to be applied to next year's expenses.

In addition to the $15,000,000 found today, the bureau has $7,000,000 earmarked for special projects over a period of many years, which the committee can order used to meet expenses in 1948.

If the committee okays the house amount of $67,717,600 plus the $56,000,000 carryover "free cash" and the $7,000,000 from old appropriations, it will have a total of $130,717,000. Wherry said to meet the full budget amount his commitee will have to increase the total only approximately $16,000,000 to meet the full budget estimate.

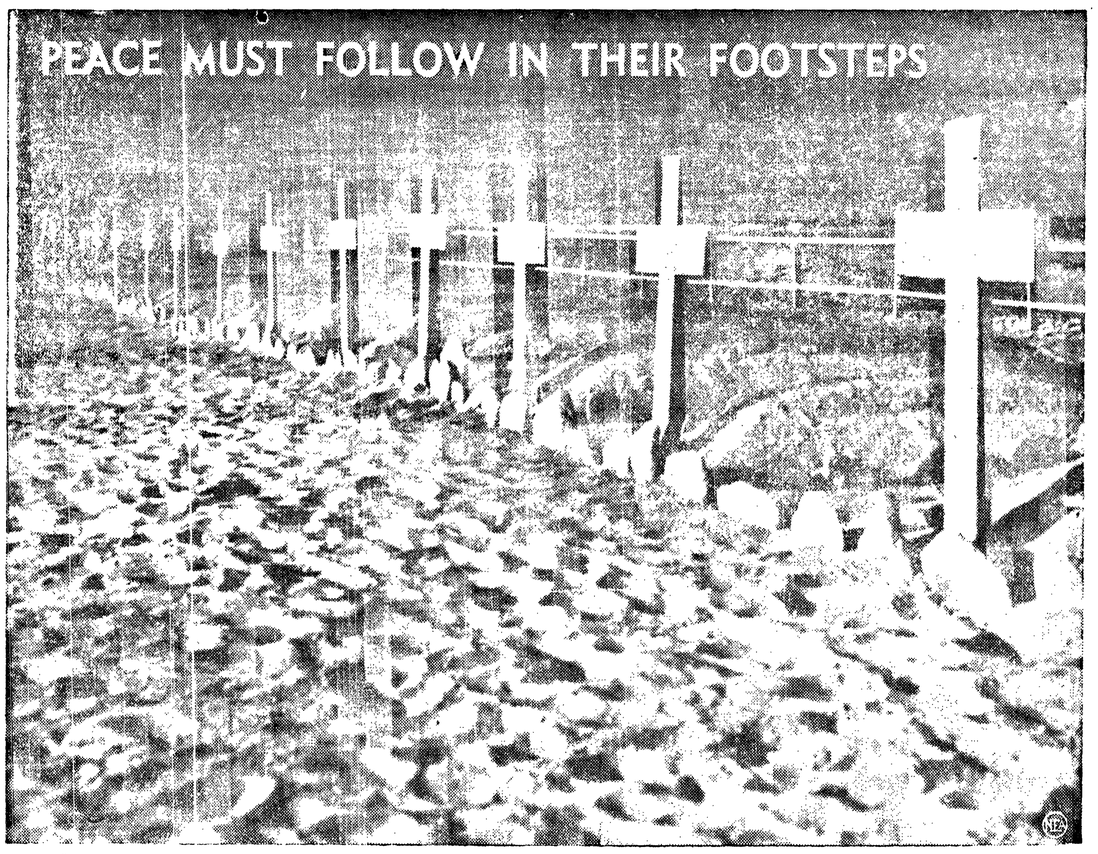

THESE are the graves of American servicemen on the beachhead where they fell in battle. Where? Well, it might be Normandy or Tarawa or Anzio or Iwo Jima or North Africa or some nameless islet that became a stepping stone to Tokyo. It doesn't matter. What does matter is that the men who died in those places and others gave their lives believing that their sacrifice would make the world a better place to live in. That means a world of peace. Not peace that just happens because of the lack of war—but peace that endures because the people of the world have outlawed war and banished it forever from the face of the earth.

Park Service Probably Will Not Operate Ovington's on Lake Crescent This Year

By Jack Henson

It is probable that officials of the Olympic National Park will recommend that Ovington's resort on the north side of Lake Crescent not be opened this season following an examination of the place by Lawrence Hauser, national park service architect.

Preston P. Macy, park superintendent and Fred Overly, assistant superintendent, in conference with Architect Hauser found that in their opinion the physical condition of the property makes its impossible to renovate the resort, with the money available, to put it in condition for operation.

Architect Hauser, with a crew of workmen, has been examining the buildings and other facilities at Ovington's and it is disclosed that the $5,000 available for repairs would not be enough to make the place available for occupancy.

The architect's research discloses that the foundation and stringers of the main lodge have been absolutely destroyed by dry rot. The roof of the big building would have to be all rebuilt and the kitchen section of the building all torn out.

On a visit to Ovington's by the park officials, H. H. Van Brocklin, Postmaster E. G. Lawrence and the writer, the evidence of the deterioration of the building was plainly evident after workmen had uncovered the foundation.

WATER SYSTEM POOR

The architect reported also that the water system is in a very precarious condition. The supply comes from a stream more than a quarter of a mile away. The four inch wooden pipe and the small metal pipes are rotted and rusted and would all have to be renewed. Many of the smaller water pipes that are one the surface, are rusted away.

The lighting system, with the power generated by a Pelton water wheel in a stream, is inoperative because of deterioration.

There are no septic tanks serving the 18 cabins and main lodge. The cess pools have filled up and toilets can not be flushed.

Of the 18 cabins, three had been fitted up for housekeeping and the remainder for sleeping quarters only. The cabins that are along the beach could not remain there because they are on the lake level and septic tanks are not allowed on lake level by state health department rules, the officials said.

The architect pointed out, the park officials said, that the lodge is in such a bad state of decay that it could not be rebuilt economically. The $5,000 available, the architect told the park officials, would not be enough to start rebuilding the lodge, moving and repairing cabins or rebuilding the light and water system.

It had been hoped, Supt. Macy said, to at least make some of the cabins available for occupancy to provide accommodation for overflows from other resorts along the lake but the physical condition of the entire property makes it impossible to do so, in the opinion of the architect and the local park officials. The cabins could not be used unless major repairs are made to the water and light systems and providing sanitary conditions that are being insisted upon by the state health department at other resorts on the lake .

It is probable that Macy and Overly will recommend that funds available be used to tear down a number of buildings, perhaps including the lodge and put the whole property into condition so a private investor will lease it and make required repairs and build new structures or the park service itself make installation so it may be operated by the park concessions company.

STILL BEAUTIFUL

Decay or no decay, Ovington's is still a beautiful place. It is in a sheltered, sunny cove on the north side of Lake Crescent. From the high porch of the old lodge there is a sweeping view of Storm King and the waters of the lake. The old floors creak and sway but the lilies are in bloom in the gold fish pond and the wistaria an dother plants bloom and twine along their trellises in the sun.

There are numerous buildings on the property besides the lodge and the cabins. There is the old laundry, boat houses, shops, garages, cow barns, chicken houses, work shops, wharves and marine ways on which the hulk of the once proud vessel Soleduck rests and rots away.

Memories cling about the big lodge with its registration books with the names of sports fishermen from all over the world and the records of their catches of the mammoth Beardslee trout.

Ovington's definitely belongs in the scheme of things that makes Lake Crescent the scenic and fishing shrine of the peninsula. It must be admitted that there is no chance that it can be operated this year but it should not be shelved as an antique. Its location is ideal and its beauty unsurpassed and the park service would be derelict in its duty if that beauty not be made available as a feature of the Olympic National Park.

Mr. and Mrs. Ned Ovington startd building Ovington's in 1904. It was famous all over the world for many years. Into the place went much hard work and skillful planning. Both Mr. and Mrs. Ovington are dead and the property was purchased from Mrs. Ovington's estate by the park service through congressional act several years ago. The place is within the park boundaries.

Fatality Comes Early In Speedway Race On Indianapolis Track

INDIANAPOLIS— (AP) —William (Shorty) Cantlon, 43, was injured fatally today while competing in the 500-mile race at the Indianapolis motor speedway.

Cantlon's car skidded on the southwest turn and crashed into the retaining wall in full view of thousands of spectators occupying the grand stands in that section.

Cantlon was competing in his twelfth 500 mile race. He was unmarried, and an Indianapolis automobile dealer. The mishap came in his fortieth lap at the time of the crash.

With record breaking speed, Billy Holland, 39-year-old veteran of the dirt tracks from Bridgeport, Conn., lead the field at the end of the first 100 miles, which he reeled off at an average of 123.441, a new track record.

Holland snatched the lead when Cliff Bergere, Toledo, stopped in the pits for 60 seconds to change a tire.

Mauri Rose, Chicago, 1941 winner, was trailing Holland in second place with Rex Mays, Glendale, Calif., third and Duke Nalon, Chicago, fourth.

The starting field of 30 was reduced to 24, three of the cars going out as a result of minor accidents in which the drivers were not injured.

CRICKET INVADERS HIT WHEAT FIELDS AT PASCO

PASCO—(AP)—New hordes of Mormon crickets, similar to those which have beaten back the best defenses of man and science in Oregon, spilled from the Franklin county sagebrush country into wheatfields this week, County Agent Lawrence Brown said today.

Four separate areas of the county already are overrun, Brown said, with the hardest hit being west and north of Eltopia where they have infested the wheat land of Bert Riddle.

Other areas include the restricted zone of the Hanford engineering works north of Ringold, Lyons Ferry southwest of Kahlotus, and Leon Ballied ranch near Eltopia.

Lewis Reportedly Asks Equivalent Of 35c Wage Hike

WASHINGTON — (AP) — John L. Lewis was reported today to be demanding the equivalent of 35 cents an hour wage increase for the 400,000 soft coal miners.

This information was given a reporter by persons close to the negotiations as contract talks between Lewis and mine operators went on despite the holiday.

The informants on the wage demands said that Lewis asks more than 20 cents an hour increase through a shorter work week and also asks other benefits which would boost the miners' basic rates as much as 35 cents hourly.

The soft coal digger now gets $1.18½ an hour. With some "overtime" pay, this gives him $11.85 for the normal nine hours underground daily. The miner who works six days receives more than $75 a week.

The latest bureau of labor statistics report says soft coal miners are averaging $64.90 weekly for a 43 hour week in the mines.

In addition to the increase in direct pay benefits, Lewis is reported to be asked for a ten cent royalty for each ton of coal produced. At present the union is building up a health and welfare fund from a five cent royalty granted by the government in a contract last spring.

Delicate Task Ahead For Marshall In Fostering Bases Deal

WASHINGTON— (AP) —Denmark has asked that negotiations be started "at the earliest possible date" looking to termination of the 1941 agreement under which the United States established wartime bases on Greenland.

The Danish note was delivered May 27 to the state department. Secretary Marshall has replied expressing willingness of the United States to negotiate some new agreement on Greenland which would protect vital American defense interests on that strategic island.

Diplomatic authorities predicted Marshall would have a difficult and delicate task in negotiating for a new defense agreement. While Marshall himself carefully avoided stating that the objective of the approaching negotiations with Denmark will be to retain American military bases on the island, other officials made it clear privately that the United States would like to have continued in peacetime at least the right to such establishments.

Twice before the United States has sought to maintain bases on Atlantic islands—Iceland and Azores—and twice it has failed to gain its full objective.

Sen. George Says Senate Would Uphold 'Tax' Veto

By Francis J. Kelly

WASHINGTON —(AP)— Senator George (D-Ga.), a leading democratic tax authority, predicted today that if President Truman vetoes the income tax reduction bill, the senate will uphold his action.

George, who voted for the bill "reluctantly," told reporters he will not vote to override the president if a veto comes.

The president returned to Washington late yesterday, but there was no word from the White House as to Mr. Truman's intentions toward the bill. He has said several times in the past few months that this is not the time to lower taxes.

Both houses are set to ratify on Monday the agreement reached by the conferees in less than two hours yesterday. The president has 10 days from the time the bill reaches him to approve or veto it.

FORMS TO PRINTER

Meanwhile, the internal revenue bureau rushed to the printer — just in case — the new tax withholding tables to be used if the bill becomes law.

The tables would guide employers in adjusting the amount of tax deductions from pay checks.

The 52 to 34 vote by which the bill passed the senate Wednesday virtually ruled out any possibility that advocates of the tax cut could assemble the two-thirds vote which would be needed in each house to override a veto.

George's stand reflected what appeared to be a general democratic sense of party loyalty toward the chief executive.

Rep. Harold Knutson (R-Minn.), originator of the tax reduction measure in the house, issued a statement late yesterday declaring "the nation demands" that the president sign the bill.

The conference committee named to adjust differences accepted the senate bill, with its July 1 effective date, after making a single shift in the promised percentage tax reductions.

CUTS EXPLAINED

The cuts would range from 5.25 to 15 percent off present taxes for this year, and from 10.5 per cent to 30 percent for 1948 and succeeding years.

On a full year's basis, these are the reductions:

30 per cent on net incomes (after exemptions and deductions) of $1,000 or less.

30 to 20 percent on incomes between $1,000 and $1,400.

20 percent between $1,400 and $136,720.

15 percent between $136,720 and $302,400.

10.5 percent above $302,400.

Persons over 65 also would receive an extra $500 personal exemption.

Paraguay's Civil War Seems 'Petering Out'

BUENOS AIRES —(AP)— The 12-weeks-old Paraguayan civil war appeared to be nearing an end today as jubilant government communiques claimed an uninterrupted string of victories which took loyalist troops to within five miles of Concepcion, the rebel capital.

The latest communique from the government of President Higinio Moringo in Asuncion said loyalist forces had crossed the final water barrier before Concepcion, the fall of which probably will mark the end of the rebellion.

TRUMAN SPENDS THE HOLIDAY AT WORK

WASHINGTON — (AP) — President Truman spent a quiet Memorial Day "catching up on his work" in the White House, after receiving word that his 94-year-old mother had a restful night in her home at Grandview, Mo.

Press Secretary Charles G. Ross said Mrs. Martha E. Truman is "seemingly on the mend." The president returned to Washington yesterday after 12 days at her bedside.

Mr. Truman kept up with important duties during the bedside vigil but on his return to the White House found a good many papers to be signed and reports to be read.

Truman Veto Of Labor Bill A Hatch Prediction

WASHINGTON — (AP)— Senator Hatch (D-NM) said today he believes President Truman will veto the labor bill slated to arrive at the White House next week.

And Senator Ball (R-Minn) said in a separate interview that if Mr. Truman does veto the measure designed to halt many union practices and curb strikes, "there is a very good chance" congress will override the chief executive.

A two-thirds majority in both the house and senate is required to set aside a presidential dissent.

Hatch is a personal friend of Mr. Truman, but he said he has no information about what the president plans to do about the bill as it was approved yesterday by the house-senate conferees who reconciled differences between separate measures.

"I just think myself that the bill will be vetoed," Hatch said.

He added that the measure finally agreed upon "appears to be pretty much the same' as the one the senate passed, for which he voted.

WAITS FOR CHANGE

"I find that it has not been materially changed, then I would vote to override a veto," the New Mexico lawmaker declared.

The house wrote more curbs on unions into its bill than the senate included in its measure. In ironing out differences, the conference committee eliminated the more far-reaching house provisions, such as a ban on industry-wide bargaining.

The strategy was to get a bill the senate would pass over a veto.

Ball, a member of the conference group, said he believes that objective has been achieved.

The final draft, up for ratification in both houses next week, goes much further than the labor legislation Mr. Truman outlined to congress in his state of the union message last January.

For example, the bill outlaws closed shop agreements, which require employers to hire only union members. It authorizes the government to seek injunctions against strikes which imperil national health or welfare. It makes unions subject to suit for violation of contract and specifies unfair labor practices for unions as well as employers.

Showdown on Question Of Atomic Control Veto Apparently Near

LAKE SUCCESS —(AP)— The United States and Russia headed today toward a showdown on the question of the veto in atomic control.

The controversial issue is whether all functions in the atomic field will be subject to the major-power veto of the United Nations security council.

The pattern for the fight was set yesterday when Russia gained a minor decision in the U. N. atomic energy commission.

The soviet edge came when the commission's working committee adopted unanimously a Russian-sponsored resolution reaffirming a general assembly decision that any international system of atomic control should operate within the framework of the security council.

Although U. S. deputy delegate Frederick H. Osborn voted for the resolution, he had repeatedly insisted its adoption left the way open for the Russians to claim that all functions in the atomic field should be made subject to the veto.

Osborn tried unsuccessfully to insert an amendment specifying that the resolution 'in no way modifies the commission's first report." This report recommended an international atomic control agency free of big power veto.

But Osborn's fear that the soviet resolution would place atomic matters within reach of the security council veto was not shared by many of the other delegates.

They agreed with soviet deputy foreign minister Andrei A. Gromyko that the committee could ill afford to refuse to pass something already approved by the 55-national general assembly.

June 14 Designated Flag Day by Truman

WASHINGTON —(AP)— President Truman has designated June 14 as Flag day, in accordance with custom.

In a proclamation, he directed federal officials, requested state and local officials, and urged the American people to fly the American flag from buildings and homes on that date.

He also suggested that civic groups and individuals arrange, where feasible, for joint displays of the emblems of the United Nations "in recognition of our joint dedication to the freedom of mankind.'

June 14, 1777, was the date when the American flag was adopted.

39 Are Killed In Nation's Worst Airline Disaster

NEW YORK —(AP)—A four-engined United Airlines DC-4 plane failed to gain altitude on a takeoff from La Guardia field last night during a heavy thunderstorm and crashed in flames, killing 39 of the 48 people aboard in the nation's worst commercial airline disaster.

Thirty-eight people were burned to death at the crash site. Ten were taken to hospitals. One of these, a young man en route to Cleveland for his wedding, died early today.

Observers at the field, some of them relatives of the victims, said the plane plane cleared the runway and started climbing, then hurtled into marshy ground beyond Grand Central parkway and burst into flames that shot 50 feet or more into the air. Exactly how high the plane got was not known.

One of the dazed survivors was Capt. Benton R. (Lucky) Baldwin, the pilot. When questioned by Victor Levin, Queens county assistant district attorney, the pilot told him he "tried to get it off the ground but nothing happened."

The 39 bodies were taken to Queens general hospital where Dr. Thomas A. Gonzales, the city's chief medical examiner, began efforts to identify them.

BODIES BADLY BURNED

A number of relatives of the victims gathered at the hospital and the chapel in the hospital mortuary was placed at their disposal.

Gonzales indicated that so far as was possible he would attempt to identify the dead without requiring any of the relatives to view the badly burned bodies.

First fire, then heavy rain, impeded rescuers who sought to determine which of the passengers were still alive and rush them to hospitals. Thirty-seven were taken dead from the plane and another, Stewardess Helena Klein of New York City, was declared dead upon arrival at a hospital.

Hundreds of spectators at La Guardia field, including relatives of the passengers, saw the fateful takeoff of the plane. Minutes later, Grand Central parkway above the crash site was lined with the curious, watching the rescue work proceed below them.

Victor Levin, Queen county district attorney, said he talked to the 38-year-old pilot before he was given sedatives and isolated from visitors at hospital.

"He took off at 7 p.m. with a capacity overall load of 60,000 pounds on runway 18, which is 4,150 feet long, which he claims is the shortest runway on the field," Levin said. "The plane should rise in from 2,500 to 3,000 feet.

"He said he tried to get it off the ground but nothing happened. The plane continued through a wire fence and across a highway and crashed into a ravine on the other side of the highway. The next thing he knew there were flames all around him."

Theodore Alexay, 27, of Yonkers, N. Y., died of his injuries early today. His father told reporters that his son, a former navy lieutenant who saw service in the Admiralty islands, had boarded the plane to go to Cleveland to marry Ruth Santher, of Cleveland.

ALASKA CRASH

FAIRBANKS, Alaska—(AP) —Nine members of a 12-man B129 bomber crew escaped yesterday when the heavy bomber crashed shortly after its takeoff from Ladd field and burst into flames about a mile east of the end of the runway.

Three crew members are missing.

Rescue squads from the army airfield, who heard the crash, rushed to the scene and removed the crewmen to the field hospital. None was seriously injured and some were released last night.

Flashes of Life

PREPAREDNESS

ROCHESTER, N. Y. —(AP)— The nation's oldest Civil War veteran, 105-year-old James A. Hard, met a sharp dip in the temperatures with a strategic counter-offensive as he made preparations to serve as grand marshall of Rochester's Memorial Day parade.

Alongside his old campaign uniform he laid out a new suit of long underwear.

WAR SURPLUS

LOS ANGELES —(AP)— The war assets administration has for sale under the heading of war surplus:

A copy of a Stradivarius violin, a bassoon, a sousaphone, an accordion, and a 46-string harp "with only one string broken."

Seems they were left over from instruments used during the war by coast guard bands.

GOOD DEFENSE

LEWISTON, Ida. —(AP)— John Olson, 15, was wading in the Clearwater river when he became frightened by the ugly mouth of a steelhead trout. He grabbed a rock and let fly with perfect aim.

While walking home, the lad had six offers to buy the 13-opund 36-inch trout, but became worried about having taken it without pole and hook.

"I thought sure the fish was going to bite," he said.

"Obviously self-defense," ruled Game Warden Harry Palmer.

JOY RIDE

SHAWNEETOWN, Ill —(AP)— Police hunted for the youths who stole a hearse from a funeral home for a "joy ride."

The hearse later was found abandoned on a street in Harrisburg, 23 miles from here.

READY TO SAIL

SEATTLE —(AP) — Five Puget sound-built fishing vessels will sail from Seattle June 4 for China, the last convoy under the United Nations relief and rehabilitation fisheries program. Outfitting agent for the vessels is the American-Hawaiian Steamship Company.

The scientific name for tooth decay is "dental caries."

112 E. Front

QUALITY MARKET

Phone 63

Specials for Saturday & Monday

PORK ROAST Shoulder Cuts 48c lb.	LAMB ROAST Shoulder Cuts 45c lb.	POT ROAST Grade A Steer 48c lb.
PORK STEAKS Blade Cuts 59c lb.	PURE LARD James Henry 29c lb.	GROUND BEEF Lean, Fresh 39c lb.
BACON SQUARES Hormels, Cello Wrapped 47c lb.	PIECE BACON Frye's Wild Rose 59c lb.	PIECE BACON Hormel's, Lean Minnesota Brand 65c lb.

Expert Predictions Prove Nightmarish

By Dewitt Mackenzie
AP Foreign Affairs Analyst

It's more than a bit nightmarish, but our military experts tell us that if we are involved in another war the attack which will cause us the gravest concern will come over the frozen top of the world in the form of flying death—long-range bombers or long-range guided missiles.

This is one of the highlights of a statement made by General Carl Spaatz, commanding general of the army air forces, to the appropriations committee of the house of representatives during a hearing on the 1948 military supply bill. And whence will this attack come?

Spaatz says wars of a magnitude to affect the United States adversely must be compounded of two primary elements—a large population which may become warlike and a huge industrial resource for the production of weapons. On the basis the southern hemisphere may be dismissed. There remain three possible areas. These are western Europe, eastern Eurasia and the neighboring islands of the western Pacific, and the land of mass of central Asia. The general adds:

"Trace the great circle courses from either of these three areas mentioned above to the industrial centers of the United States and we find that all of the courses thus described pass over or near the Arctic regions. We can divine, therefore, that if our defenses are to be between us and the enemy they must be on the Arctic frontier."

General Brehon Somervell, former commander of the army service force, pins the source of possible danger down with almost uncomfortable bluntness.

He told the national industrial conference board in New York that if there is war it obviously can come "only from a nation sufficiently powerful to expect to win a favorable decision." Then came this climax:

"Russia is the only country on the globe today which might hope for victory."

The general said American industry must cooperate with the army and navy in an industrial mobilization plan, adding the hopeful prediction that "if we are strong enough and ready enough, there is every possibility that war will be avoided."

All this fits into the picture presented by President Truman's appeal to congress last Monday to hasten a program of American defense from Cape Horn to the Arctic in view of "world developments." He asked for broad authority to supply arms to Canada and to all Latin American nations, to train the men of their armies and navies, and to bring their equipment into standardization with that of the United States.

This question of standardization of arms is of vital importance, because in the event of an attack on the western hemisphere the United States would be almost the sole source of military supplies for North and South America.

Says Alaska Shipping 'Biggest Headache'

SEATTLE—(AP)—Terming Alaska shipping the "biggest headache" of the maritime commission, Vice Admiral W. W. Smith, commission chairman, told the Junior Chamber of Commerce yesterday that interim shipping contracts with Seattle were signed because the commission must get out of steamship operations by June 30.

"If we had stalled any longer Seattle would have been without any service at all," he added.

"We don't like exclusive contracts with anyone but so far, despite all the shouting and shooting at the commission, no application other than by Seattle lines has been received."

The city of Marseilles established a 40-day quarantine for incoming visitors for health reasons.

MEDAL FOR DOG THAT SHIELDED GIRL FROM TRAIN

SEATTLE —(AP)— "That's Bob's" said blue-eyed, two-and-one-half-year-old Judith Ann Cotten yesterday as she pointed to the shiny medal which Ray W. Hinea, manager of the King county Humane society, pinned to her dress.

"That" — the American humane society award—was given to "Bob"—a 9-yeor-old canine with varied pedigree—for shielding the girl from an approaching train near their Kinrkland home last Feb. 22. Both escaped with minor scratches.

Bob—who witnessed the presentation from a dark corner beneath the house—earlier had received the Paddy Reilly medal from the Greenwich village Humane League, Inc., of New York City.

Fresh Cooked
DEEP SEA CRABS
From The Pacific To You In One Day.
Wholesale and Retail
Stanley Wilkins
1125 E. 6th St. Ph. 210-J-X

D & B BATTERY
217 N. Lincoln St.
Will Be Closed
Friday and Saturday
May 30 & 31

Wanted
SHOE SALESMAN
AT ONCE
Apply
McLean's Shoe Store

PENNEY'S
J. C. PENNEY CO., INC.
MONTH-END CLEARANCE

We're clearing the decks of all Spring merchandise to make room for Summer stocks! Grand buys for all! Come early! Don't miss Penney's mammoth May event!

SAVINGS FOR LADIES!

VAT DYED
CRETONNE
Attactive floral designs, yd. 67c

FULL SIZE
PILLOW
Duck down and feathers. Sterilized 4.95

FOR BUDGET-MINDED MEN!

WHITE
WORK SUITS
Talon front, action back, full cut 3.95

CORDUROY
TROUSERS
For work or leisure wear 3.95

VALUE-FINDS FOR KIDS!

BOYS'
SPORT COATS
Not all sizes but grand clearance buys 4.00

BOYS'
DUNGAREES
Denim navy type trousers Sizes 10-16 95c

FOR THRIFTY HOMEMAKERS!

ONE BURNER
HOT PLATES
Try to beat this value 2.00

CLOTHES
HAMPERS
White wicker Size 16" x 18" x 8" 4.49

COME EARLY FOR YOUR SHARE!

SOME OF THE VALUES ON OUR WAREHOUSE CLOSEOUT OF LUGGAGE*

SUIT CASES
Black Fibre
6"x12"x23" 1.50
6"x14"x26" 1.50
10"x14"x28" 4.00

ZIPPER BAGS
Black simulated leather 9"x11"x18" 1.98

MATCHED SETS
Simulated alligator
6"x12"x18" 5.90
6"x12"x21" 5.90

MATCHED SETS
Grey check
6"x12"x18" 5.00
6"x12"x21" 5.00

*ALL PRICES SUBJECT TO FEDERAL TAX

CLEAR THE DECK FOR VALUES!

A RESTATEMENT OF OUR SHOE DEPARTMENT CLEARANCE

WOMEN'S SLIPPERS
Shearlings 1.50
Other types ..... 95¢

MEN'S SLIPPERS
Felt soles ..... 50¢
Leather soles ..... 95¢

WOMEN'S
SPORT OXFORDS
Three Low Prices
2.50 3.50 4.50

CHILDREN'S Shearlings
All marked to clear at 75c

LOOK AT THESE LOW, LOW PRICES!

MEN'S SUITS (only two) 10.00
BOYS' JIMMIES, Tan twill ..... 98¢
BOYS' T-SHIRTS, rib knit ..... 39¢
BABIES BLANKETS, all wool 2.98
WORK TROUSERS (size 36) 1.25
INDIAN BLANKETS, full size 2.95
RAYON CREPE BLOUSES, white 1.50
GIRLS' SWEATERS (only four) ..... 95¢
BATH MATH AND SEAT COVERS 1.95
WASTE BASKETS, metal ..... 50¢
COLORED CANVAS, heavy weight ..... yd. 49¢
OVAL RAG RUGS (only twelve) 1.00

Ad Prices Effective Sat., May 31st thru Mon., June 2nd
Produce and Meat Friday and Saturday
Sixth & Lincoln

PLENTY OF Free PARKING!

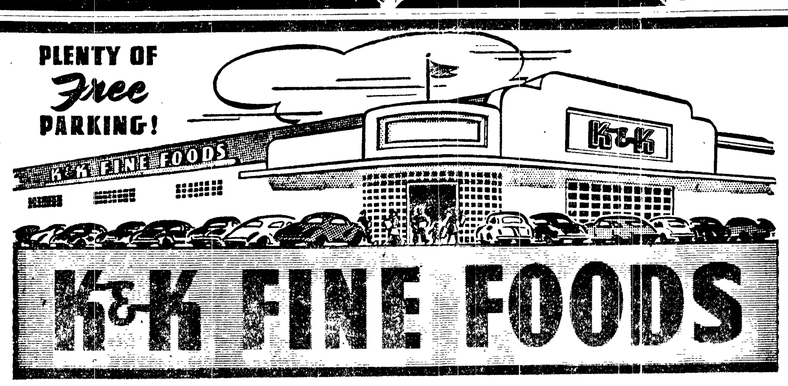

K&K FINE FOODS

Trade With Your Home Owned Independent Super Market
Store Hours 8 a.m. Till 9 p.m. Closed Sundays
Sixth & Lincoln

Golden West **Fine Coffee**	3 Grinds per lb.	45c
Hunt's Blackberry **Preserves**	2-lb. jar	97c
Old Monk Imported **Olive Oil**	8-oz. bottle	79c
Our Own **Pop Corn**	Popped Fresh Jumbo bags	10c
Our Own **Fancy Donuts**	See Them Made. Doz.	45c
Libby's Homogenized **Baby Foods**	3—4¾-oz. cans	22c
Hixson's **Puddings**	Tapioca and Coconut 3 Pkgs.	25c
Palmdale **Puddings**	Vanilla or Chocolate lb. pkg.	39c
Instant Coffee **Nescafe**	4-oz. jars	39c
Libby's Vienna **Sausage**	4-oz. Tins	17c
Old Monk Medium **Ripe Olives**	2—No. 1 Tins	65c
Old Monk Fancy **Stuffed Olives**	4¾-oz. Bottle	43c
Old Monk **Green Olives**	3¾-oz. Bottles	27c
King Oscar **Sardines**	2—3¾-oz. Cans	69c
Whole Wheat Crackers **Wheat-Ettes**	35c size While They Last	5c
S & W Fancy **Tomato Puree**	No 1's	21c
Hunt's Fancy **Fruit Cocktail**	2 Large Cans	89c
LaConner **Tender Peas**	2—No. 2 Cans	29c
Goodday **Diced Carrots**	3—No. 2 Cans	32c
Whole Kernel **S & W Corn**	2—No. 2 Cans	45c

Potato Chips Nalley's 5½-oz. Pkg. 25c

Pork & Beans C & S Brand No. 1 Tins 10c

Dill Pickles Nalley's 29-oz. Jars 39c

Mayonnaise Old Monk Made With Olive Oil Pints 45c

Pepsi-Cola 6—12-oz. Bottles in handy aluminum carrier, only 30c

Ice Cream Double Rich Cherry-Nut This Week's Special Quarts 45c

Del Monte Fancy **Melba Pears**	2 Large No. 2½ Cans	89c
Happy Home Fancy **Sliced Peaches**	2 Large No. 2½ Cans	69c
Trading Post **Waffle Syrup**	Maple Flavored, quarts	69c
Our Own Hot **Plain Donuts**	or Sugared Per Dozen	35c
All Popular Brands **Cigarettes**	Per Carton	1.59
Large Grade AA Fresh **Ranch Eggs**	Per Dozen	64c
Angeles 93 Score **Fancy Butter**	Per Lb.	71c
Maxwell House—Hills **M.J.B. Coffee**	Per Lb.	46c
Snowdrift **Shortening**	3-lb. Jars	1.25
Belmont Kitchen **Paper Towels**	2 Rolls	29c
Flit Fly **Sprayers**	Quart Size	79c
Flit D.D.T **Fly Spray**	Quarts	49c
Flit D.D.T. Household **Pest Spray**	Quarts	59c
Vigaro Lawn Weed Killer **End-O-Weed**	Pint Tins	1.50
Snarol **Snail & Slug Bait**	6-lb. Box	1.19
6% D.D.T. Liquid Coating **Pestroy Bait**	Quart Cans	1.19
Sherwin Williams **Weed-No-More**	8-oz. Cans	1.00
For Your Garden and Lawns **Vigaro**	We Have All Sizes 50 Lb.	2.50
After Working In Garden Use **Jergens Lotion**	50c Size	39c
Fitch's Coconut **Oil Shampoo**	50c Size	39c

REAL BUYS IN CHOICE MEATS
USE PET MILK IN ALL YOUR COOKING

PURE LARD	James Henry	Lb. 29c
BACON SQUARES	Hormel's Cello	Lb. 47c
POT ROAST	Grade A Steer	Lb. 48c
PORK ROAST	Round Shed Cuts	Lb. 48c
PORK STEAKS	Blade Cuts	Lb. 59c
RIB STEAKS	Grade A Steer	Lb. 59c
PORK SAUSAGE	in Bulk	Lb. 45c

Hormel's Minnesota Brand
Piece Bacon lb. 65c

VEGETABLES FOR VITAMINS

ASPARAGUS	Wash. No. 1 2 Lbs.	25c
RADISHES	& Green Onions 3 Bunches	10c
CUCUMBERS	Salad Kings Lb.	14c
LETTUCE	Firm Solid Heads Lb.	5c
NEW POTATOES	U. S. No. 1 10 Lbs.	35c
NEW PEAS	Fresh and Full 3 Lbs.	33c

Fancy Texas
Tomatoes lb. 19c

NO APPEAL

OLYMPIA—(AP)—An appeal cannot be taken from an order to proceed with arbitration, the state supreme court ruled today.

ELECTROLUX CLEANERS
Immediate Delivery
$69.75
Complete
Factory Authorized Repairs and Supplies
E. F. HOOVER
Phone 1650-W
Route 1, Port Angeles

Our dry cleaning performs miracles for your clothes. Give your old clothes a new lease on life with a before - and - after treatment.

CO-OPERATIVE LAUNDRY & CLEANING Company
212 PEABODY ST. — PHONE 76
Port Angeles, Washington

Govt. Competition With Private Cannery To Get RFC Action

WASHINGTON —(AP)— Chairman John D. Goodloe of the reconstruction finance corporation has promised that corrective action will be taken, if warranted, to stop competition of the government-owned and privately leased floating cannery "Pacific Explorer" with private fishermen.

"We don't have to be forced to do it," Goodloe testified to the house banking committee.

Rep. Fletcher (R-Calif) had just told him:

"If you want to be forewarned, you'd better work out some corrective action."

The Pacific Explorer is operated by Nick Bez under a contract that pays the government a rental of $50,000 a year or 55 per cent of the profits, whichever is greater.

Fletcher said it is supposed to foster scientific research and exploration for the fishing industry but is operating in the "lush" fishing waters off Costa Rica and driving fishermen out of business.

Goodloe testified that the remodeling of the ship, formerly a freighter, was sponsored originally during the war to increase the supply of fish food and oils. He said the ship job was about 60 per cent completed when the war ended.

On recommendations of the war, navy, interior and state departments, he said, the office of war mobilization and reconversion made a finding that completion would be in the national interest.

Once the finding was made, he said, the reconstruction finance corporation was "required" to continue financing the project. The total cost was around $5,000,000.

After complaints by the southern California tuna industry, a house fisheries subcommittee held an extensive hearing on the Pacific Explorer. On Tuesday, Chairman Tollefson (R-Wash) of that committee sent the record of its hearing to the reconstruction finance corporation without recommendation. It asked the agency to report whether any changes should be made in the arrangement for operation of the ship.

Goodloe said the question is being studied and if action is warranted, it will be taken.

WAS HEART ATTACK

SKAGWAY, Alaska —(AP)— Percy Jones, 59, a Canadian seaman, died of a heart attack last night while working in the hold of the ship, Princess Louise. The body was sent to Juneau and will be taken to Vancouver, B. C., for burial. He had no known relatives.

M'ARTHUR'S SON, 9, BREAKS ARM

TOKYO—(AP)—Arthur MacArthur, nine-year-old son of General MacArthur, is resting comfortably in the 49th general hospital after fracturing his left arm yesterday while ice skating on a downtown Tokyo rink, the army announced today.

His Name Is Sweet, But This 15-Year Old Boy Is Rugged

PROVIDENCE, R. I.—(AP)—Rugged—is the word that best describes 15-year-old William Sweet.

William was sucked into 85 tons of sand in a huge hopper Tuesday and came out a funnel at the base suffering only a few bruises and shock.

Police gave this version:

Sweet and another boy, playing around the top of the hopper which is level with a vacant lot, were sucked into the machine when workmen started a conveyor belt.

Sweet helped his companion reach a crossbar as they went into the chute and then sank from sight himself. Workmen cut the conveyor belt and began emptying the hopper.

Fifteen minutes later the boy had funneled through the tons of sand to a 12-inch square outlet at the base. Firemen pulled him out, gave him a few drafts from an inhalator and sped him to Rhode Island state hospital.

He wasn't there long when he shook off the shock and bruises and went home.

The citizens of ancient Rome bathed daily.

Administrator Lays Off Self and 39 Others in U. S. Office

SPOKANE—(AP)—Forty of 42 employes in the state office of production and marketing administration received dismissal notices yesterday—and C. P. Downen, state administrator, was one of the first to be dismissed.

Downen laid himself off when ordered to cut down by 90 per cent because of appropriation cuts. "It wouldn't be fair to fire everybody else so I could keep my own job," he said.

State PMA funds, he said, will be cut from $12,855,607 to $4,037,779.

Downen said he would go back to his farm in Whitman county.

Seek Means To Wipe Out Surplus Potatoes

WASHINGTON—(AP)— The house has authorized its agriculture committee to investigate the possibility of wiping out a potato surplus, which cost taxpayers $80,000,000 in subsidies last year.

The inquiry will be made by a subcommittee headed by Rep. August H. Andresen (R-Minn).

Rep. Shafer (R-Mich), author of the resolution to authorize the investigation, told the house last year's surplus of 100,000,000 bushels could be wiped out if bakers would use a 4 per cent potato flour in making bread.

Shafer said the flavor of bread would be improved and perhaps the price of wheat could be brought "more in line with that of other commodities."

ACCEPT PAY HIKE

PORTLAND, Ore.—(AP)—CIO fir industry workers have voted to accept the 7½ cent an hour wage boost negotiated earlier, James E. Fadling, president of the International Woodworkers of America, reported today.

Fadling said the minimum for about 45,000 workers would be 1.32½ an hour. The contract will expire April 1, 1948.

AFL unions in the fir and pine belts also are negotiating for a wage increase.

PIONEER ENGINEER DIES

SPOKANE — (AP) — Eulysses B. Hough, 83, pioneer northwest engineer who helped build the first Spokane Monroe street bridge and was city engineer here in 1893, died yesterday.

Active throughout the northwest, Hough built the first union of what is now the smelter at Trail, B. C., and laid out the railroad from Trail to Rossland, B. C., for transportation of ores to the smelter. He also supervised construction of the 150-foot smokestack, built without cement.

AGREEMENT REACHED

LEWISTON, Idaho——(AP)—A tentative agreement, subject to union ratification, calling for a 7½ cent hourly wage increase retroactive to April 1, was reached yesterday by the CIO International Woodworkers of America and Potlatch Forests, Inc.

Further negotiations are provided on the question of eliminating a 7½ cent differential between Pacific coast fir and coast fir and inland pine operations.

YES!!
Salmon Club Party
Every Saturday Night
Dancing—Fresh Crab Served
FROM 9 P. M. TO 2 A. M.

Montgomery Ward
More Speed—Power per Dollar!
5 H. P. "SEA KING"
OUTBOARD MOTOR
Payroll Checks Cashed

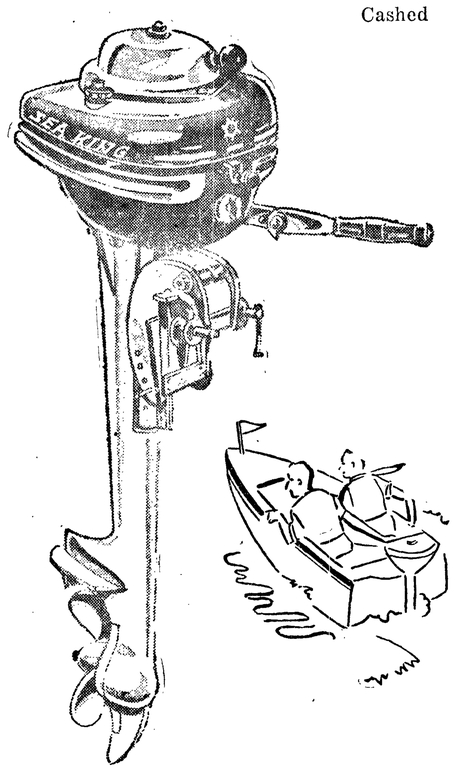

128.50 10% Down Bal. Monthly

Here's a deluxe twin with plenty of zip and POWER! Drives average craft up to 10 mph.; yet it will slow-troll without a sputter! Will run for 2 hours at full speed on 1 gallon of gas. Weighs only 46 pounds! *O.B.C. Rating at 4000 Rpm.

IN WARDS COMPLETE SPORTS SHOP

Open a Credit Account Today At Wards

Montgomery Ward
SPECIAL PRICE REDUCTION
WOMENS SPRING DRESSES
MOSS - ALPACA - ROMAINE CREPES AND PRINTS
Reg. 15.98 . . . . NOW 12.98
Reg. 14.98 . . . . NOW 10.00
Reg. 10.98 . . . . . NOW 7.50
Reg. 6.98 . . . . . NOW 5.00
Reg. 5.98 . . . . . NOW 4.50
Reg. 4.98 . . . . . NOW 4.00
WOMENS COTTON STREET DRESSES REDUCED
Prints and Chambrays
Reg. 7.98 . . . . . NOW 6.00
Reg. 3.98 . . . . . NOW 3.29
Reg. 4.98 . . . . . NOW 4.00
CAROL BRENT SWEATERS REDUCED
Pull Overs - Cardigans - Long & Short Sleeves
Large Assortment of Colors
Reg. 5.98 . . . . . NOW 4.98
Reg. 4.49 . . . . . NOW 3.49
Reg. 3.98 . . . . . NOW 2.98
Reg. 2.98 . . . . . NOW 1.98

Montgomery Ward
Cut Price Specials!
Tomorrow only, timely reductions for yourself, your family, your home . . . and for those long vacations that are now close at hand!

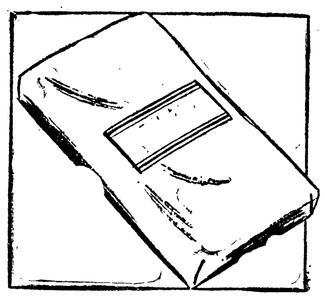

FLANNELETTE DIAPERS
Reduced! Yes, now Wards offers you flannelette diapers at a reduced price! Yes, that's right, flannelette diapers. 2.33

HIP-LENGTH BOOTS
Reduced! They're light, tough and flexible! Have cushioned insole, cleated outsole. Ankle fit for walking comfort. 8.69

BOYS' GABARDINE SLACKS
Regularly are 6.98 Part wool gabardine. Extra good quality. Blue or tan. Sizes 10 to 18. 4.44

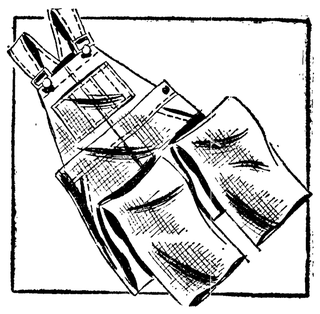

BIBTOP & SUSPENDER OVERALLS
Reg. 1.98 Get 'em now! Sanforized .... NOW 1.35 herringbone overalls that won't shrink over 1%.

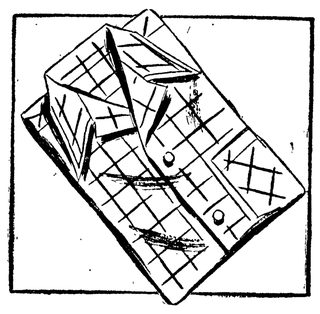

BOYS' PLAID SHIRT
Regular Price 1.49 Of Sanforized broadcloth (shrinks less than 1%). Blue or tan. Sizes from 10 to 18. 99c

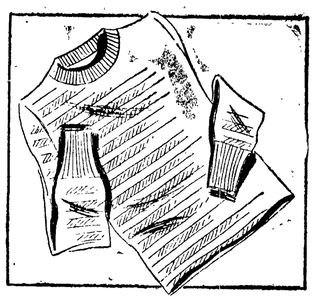

STRIPED KNIT SHIRTS
Reg. 1.19 Soft combed cotton knit for snug fit . . . long wear. Brightly striped. Long sleeves. 10 to 18. NOW 66c

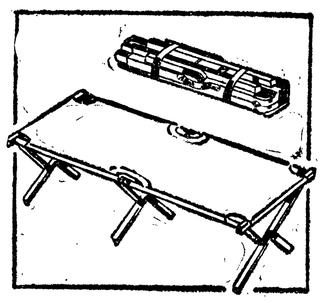

NEW CAMP COTS
Reg. 5.95 New, Surplus Navy cots that are rugged and tough! Have hardwood legs, rails and duck cover. NOW 2.44

"CHARLIE KELLER" GLOVE
Reduced! Endorsed by Yankee star. Professional size. Tan cowhide glove leather lining, laced heel. 5.67

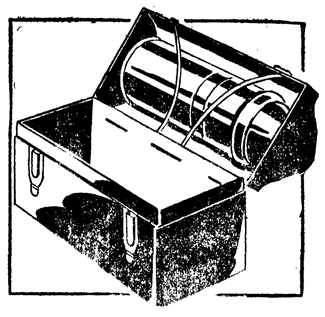

COMPLETE LUNCH KIT
Reduced! A sanitary, rustproof metal case with pint sized vacuum bottle. 1.66

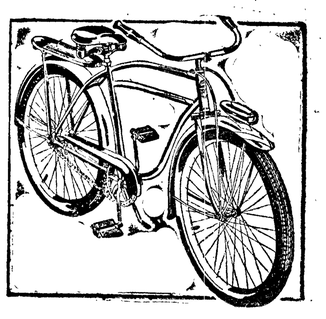

"HAWTHORNE" BIKES
Regularly 44.95 Full size models with double-bar frame, headlight, chain guard and rear carrier. 10% down 39.88

Open a Credit Account Today at WardsPay Roll Checks Cashed

LINDBERGHS VISITED

RIDGEFIELD, Wash.—(AP)— Mr. and Mrs. Charles A. Lindbergh visited at the home of Mrs. Lindbergh's brother-in-law and sister, Mr. and Mrs. Aubrey Morgan, north of here early this month, it became known Thursday.

The Morgans moved here from the east several months ago and have a Jersey cattle ranch on the Lewis river.

The Lindberghs visited them in the course of a motor tour of the United States but did not want their presence known generally at the time.

Cortez, the Spanish explorer, took chocolate from the New World to the Old.

BASEBALL
Civic Field 8 p.m.
Saturday, May 31
WASHINGTON PULP VS. FORT WORDEN

SHOW PLACE OF PORT ANGELES
Phone 84 ELWHA
CONT. SHOWS FROM 1:45 Today
BACK! TO THRILL YOU AGAIN... AND AGAIN!

Darryl F. Zanuck's Production of VICTOR HUGO'S
LES MISERABLES
Starring FREDRIC MARCH · CHARLES LAUGHTON
A 20th CENTURY-FOX Encore Triumph!
PLUS RACE HORSES ARE BORN
CARTOON AND NEWS

KIDDIES SAT. MAT. 1:45
CARTOON ★ SPECIAL
CARNIVAL PRIZES
SERIAL "KING OF THE FOREST RANGERS"
PLUS REGULAR SHOW

EVERYONE WILL CHEER
JIMMY STEWART'S NEW PICTURE
FRANK CAPRA'S
"It's a Wonderful Life"
A Liberty Film
co-starring
DONNA REED
STARTS SUNDAY
SHOW PLACE OF PORT ANGELES Phone 84 ELWHA

LINCOLN Tonite & Tomorrow
REGULAR SATURDAY MAT. TOMORROW 2 P.M.
LOVE THAT WAS A CLOAK FOR REVENGE!
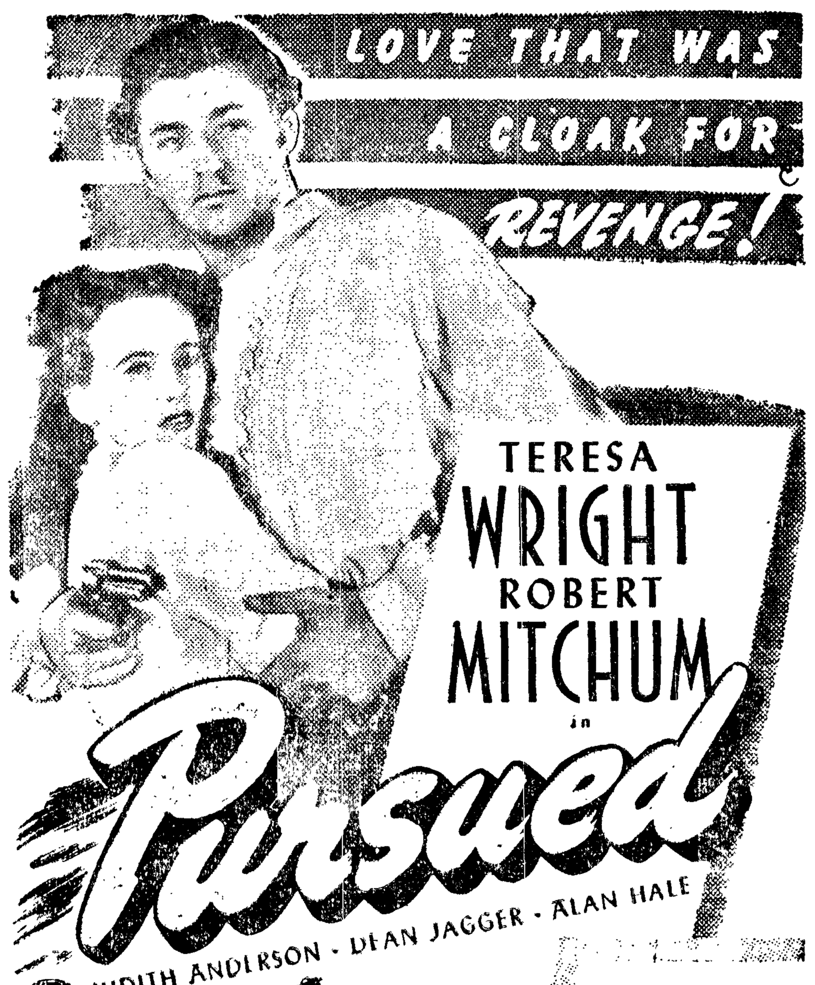
TERESA WRIGHT
ROBERT MITCHUM
in
Pursued
JUDITH ANDERSON · DEAN JAGGER · ALAN HALE

STARTS SUNDAY 2 P. M.
YOU CAN'T RESIST IT!
TEMPTATION

Let's Go To The LINCOLN Is Always Good Advice

Hal Boyle's Column

THE M'SWITCHES REMEMBER THE LIVE ONES, TOO

KANSAS CITY —(AP)— "Daddy," said junior, "why is mommy mad at you?"

"Because it is Memorial Day, and I won't go out with her to put flowers on the grave of great grandfather Amos McSwitch."

"Wasn't he a soldier?" asked Junior.

"Yes, he died of saddle itch or something ten years after the civil war," said daddy.

"What's saddle itch, mommy?" asked Junior.

"Now see what you've started," said mama, looking at daddy. "You and your crazy ideas."

"I don't care," said Clarence McSwitch, "I think we can do something better on Memorial Day than put flowers on the grave of a man dead 72 years. What if he is the only hero the McSwitch family ever had? Grandfather missed the Spanish-American war cause grandma wouldn't let him go. My dad flunked the first world war because of flat feet. And the draft board just laughed at me when I showed up during this war. They said I belonged in a medical museum."

"You still do," said mama cheerfully.

"Well, here I am doing better than a lot of strong boys they took to do the fighting," said daddy. "And I don't think I'd be showing much gratitude by just planting another two-buck bunch of posies on great grandfather McSwitch.

"Just what is your program for today?" inquired mama.

"The first thing I'm going to do is get the best bouquet of roses in town and take them around to Esther. If her husband had come back he'd have the job I've got now. He was ahead of me in the office."

"I don't know about that," said mama, "but she has been awfully lonely for Sam."

"Then I'm going to take ten bucks and a quart of whiskey around the corner to Jim."

"I wouldn't do that," said mama. "Everybody says Jim's been drinking too much since he came back from the Pacific."

"I don't care. Maybe it's because he thinks nobody gives a hoot about him. He never started drinking until his wife shook him while he was still over there."

"Then will you come home?" asked mama.

"No, I'm going out to the veterans hospital with some cigarettes. I know the boys there get plenty, but the government doesn't say 'hello' when it sends you a carton of cigarettes. Sometimes when you're in a hospital bed you'd rather talk to somebody than smoke."

"I think maybe I'll get you a hospital bed, in that case, so you'll talk more to me," said mama.

"And on the way back I'm going to knock at the doors of houses until I meet at least five different veterans I never saw before. I don't care whether they think I'm goofy or not. I just want to tell them I feel glad and grateful for what they did, whether the filled out cards in a training camp or sawed Germans and Japs in half with machine guns."

"Can I go with you, Daddy?" asked junior.

"Sure, kid."

"Will you buy me an ice cream cone?"

"Yep, I'll buy you two. If there's to be another war, you'll probably fight in it. So it's better you have ice cream on this Memorial Day, and I hope some other one we won't have to remember you with daisies."

"What'll you do while we're gone," Mommy?" asked junior. Mama looked a little sad.

"I'll stay home and cook dinner for you two men," she said. "I guess Great Grandfather McSwitch won't miss us this year."

Mama kissed dad, and as they left Junior asked:

"Daddy, what is saddle itch?"

Maytag AUTHORIZED DEALER
The ELECTRIC CO.
Oak St. next to City Hall
Phone 748
Expert Washer Service with Genuine Maytag Parts

PORT TIE & LUMBER CO.
Phone 359
MILLWOOD FOR SALE:

Fir	$5.00
Fir & Cedar	4.00
Cedar	3.50
Sawdust	5.00

Montgomery Ward
Needs:
Experienced
Salesladies,
Service Repair Man For
repair work on washing machines, refrigerators, radios, and small appliances.
Also need man for Hardware Department head.
And
Man For Hardware Dept.
- Salary plus commission
- 40 hour week
- Paid vacations
- Hospital benefits for you and your children

OPPORTUNITY FOR
- Advancement
- Sick pay benefits

DANCE
Blue Danube
Saturday
May 31

OLYMPIAN
TONIGHT & TOMORROW MAT. SAT. 2 P.M.

THIS IS AMERICA ★ where Adventure and Romance roam the Open Road!
GOLDEN GATE PICTURES presents
MY DOG SHEP
starring
Lanny REES · Tom NEAL
William FARNUM
featuring
Russell SIMPSON · Sarah PADDEN
Al St. JOHN with "FLAME" as SHEP
Produced by William B. DAVID · Directed by Ford BEEBE
distributed by SCREEN GUILD PRODUCTIONS Inc.
And Second Great Western Thiller
Special Comedies and Cartoons For The Saturday Matinee!

EDDIE DEAN AND HIS HORSE FLASH
"WILD WEST"
with ROSCOE ATES · AL LARUE
in CINECOLOR
ADULTS 40¢ · STUDENTS 30¢ · CHILDREN 15¢ INCL. TAX

TWO BOYS, ONE FISH; BOTH GET PRIZES

BELVIDERE, Ill. —(AP)— Two 13 year old boys hooked a 10-inch bullhead simultaneously while fishing from opposite banks of the city park millrace during a fishing contest.

The boys, Clarence Countryman and Clark Wylde, yanked their poles and the luckless fish dangled in the air,

But sponsors of the contest awarded the lads duplicate prizes. Wylde won the fish by a coin flip—but he sold it to a sportsman who wanted it for his trophy den.

LEGAL PUBLICATIONS

NOTICE OF HEARING

NOTICE IS HEREBY GIVEN that public hearing will be held in the Office of the Board of Clallam County Commissioners, Court House, Port Angeles, Washington at 10:00 a.m. June 2, 1947 to determine the advisability of selling the following described County Property; All standing and down timber on Blocks 1, 2, 5, 6, 8, 9 and 10; Lot 4, 5, 7, 8, to 26 inclusive, 28 to 30 inclusive, Block 3; lots 1 to 10 inclusive, 17 to 19 inclusive, 21 to 32 inclusive, Block 4; lots 9 to 30 inclusive, Block 7, all in Illinois Land and Investment Company Addition to Port Angeles, Washington. Also tracts 1 to 10 inclusive, tracts 13, 14, 15, 16, 21, 22, 23, 24, 29 and 30, all in Ocean View Home Tracts. Also Northeast quarter of the northwest quarter of the southeast quarter of section 14, township 30 north, range 6, W. W. M. Minimum Price $4,230.00.

All standing and down timber of merchantable size located on NE¼ SW¼ NW¼ and that portion of Lot 4, lying north and east of Highland Irrigation District and excepting Tax No. 905, all in section one, Township 29 north Range 4, W. W. M. Minimum Price $400.00.

A maximum period of two years will be allowed from the date of sale for the removal of timber from the land.

At which time any taxpayer may be heard for or against said sale. Given pursuant to an order of the Board of County Commissioners on April 30, 1947.

FRED P. HENSON,
Auditor and Clerk of the Board
FRED EVANS,
Chairman.
Pub. May 17, 20, 23, 30, 1947.

NOTICE OF SALE OF TIMBER ON STATE LAND

Notice is hereby given that on Tuesday, the 3rd day of June, 1947, commencing at ten o'clock in the forenoon of said day, in front of the main entrance door to the county court house in the City of Port Angeles, County of Clallam, State of Washington, by the County Auditor of said county, the timber on the following described state land will be sold at public auction to the highest bidder therefor, to-wit:

APPLICATION NO. F-1151

Timber on Lots 1 and 2 and S½ of NE¼ of section 1, township 30 north, range 13 west, W. M., containing 160 acres, more or less, according to the government survey thereof, appraised at $45,052.50.

Timber on NE¼ of SW¼ of section 1, township 30 north, range 13 west, W. M., containing 40 acres, more or less, according to the government survey thereof, appraised at $1,622.50.

Timber on N½ of SE¼ and SE¼ of SE¼ section 1, township 30 north, range 13 west, W. M., containing 120 acres, more or less, according to the government survey thereof, appraised at $25,272.50.

To be donkey logged.

There are certain areas of blowdown on the section and scattered trees throughout these blowdown areas. These must be left for seed areas.

According to the State's cruise there are 6,255,000 feet silver fir, 60,000 feet cedar, 6,750,000 feet hemlock.

APPLICATION NO. F-1120

The old growth bastard fir, cedar, hemlock and white fir located on: E½ of NW¼ of section 26, township 30 north, range 5 west, W. M., containing 80 acres, more or less, according to the government survey thereof, appraised at $2,266.00.

No sapling fir is included in this sale and must be protected in the logging.

According to the State's cruise there are approximately 172,000 feet bastard fir, 90,000 feet cedar, 20,000 feet dead standing and down cedar, 10,000 feet hemlock, 10,000 feet white fir.

APPLICATION NO. F-959

Old growth fir, cedar and hemlock only on:

SE¼ of SE¼ of section 26, township 31 north, range 12 west, W. M., containing 40 acres, more or less, according to the government survey thereof, appraised at $7,668.00.

Slash disposal as required by Fire Warden.

According to the State's cruise there are approximately 565,000 feet yellow fir, 156,000 feet dead standing and down yellow fir, 24,000 feet cedar, 20,000 feet dead standing and down cedar, 30,000 feet hemlock.

The following clauses apply to the above listed applications:

The successful bidder will be required to post a bond of not less than $1,000.00 to guarantee slash disposal in accordance with Chapter 207, Laws of 1929. The arrangements for the bond will be made with the Commissioner of Public Lands at the time the bill of sale is sent in for entry and execution. The bidder must agree to comply strictly with the provisions of Chapter 193, Laws of 1945, known as the Forest Practice Act. Any purchaser will be required to pay the State damages for any unnecessary destruction or damage to second growth timber.

The purchaser of the above described timber will be required to fall all dead and defective trees on the area and to comply strictly with laws governing slash disposal as found in Title 36, Chapter 1, Remington's Compiled Statutes and laws amendatory thereto.

The purchasers of state timber are required to run out the lines and are responsible for trespass in case timber is cut on adjacent state-owned land.

The bill of sale to be issued will give the holder the right to construct logging roads across the above described tract for the removal of said timber, but will not give him any exclusive jurisdiction over the tract. The State reserves the right to grant rights of way for logging roads or for any other purpose over and across the above described tracts at any time and neither the State nor the grantee shall be liable to the holder of the bill of sale for any damage caused thereby.

Said timber on said lands will be sold for not less than the appraised value, as appraised by the Commissioner of Public Lands in the manner provided by law, a statement of which is now on file in the office of the Auditor of said county.

Terms of sale are: Cash to be paid on the day of sale.

The purchaser of timber on state lands will have 5 years within which to remove said timber, with the privilege of securing extensions of time under the statutes governing.

OTTO A. CASE,
Commissioner of Public Lands.
Publish May 2, 9, 16, 23, 30, 1947.

Heredity is believed to be the chief factor in longevity and virility.

KONP To Broadcast Series of Programs On Mental Science

Mistaken notions about mental illness, and efforts to substitute attitudes based on mental science, will be discussed in a series of weekly KONP programs supplied by the Washington Society for Mental Hygiene.

Eight 15-minute programs comprise the series, entitled "For These We Speak." KONP (1450 kilocycles) will broadcast them each Monday, at 3:45 p.m., June 2 to July 21.

Dr. Shirley Benham, Olympic district health officer, comments as follows on these programs:

"The mental hygiene or guidance programs have received much attention and publicity in the past few years, perhaps because the military services found so many of their men could not properly adjust themselves mentally to the task at hand. There are many mistaken ideas about mental illness and formerly those who could not adjust to society were considered crazy, locked up and practically forgotten to become worse and finally die. With improvements in medical science and a few kind-hearted sympathetic leaders many such cases have been returned to a useful place in society.

"Newspapers and magazines are carrying more frequent articles about the inadequate facilities of mental institutions, the lack of child guidance programs, and the excellent work that some of the leaders are doing with very modest facilities. All of this is an attempt to get a more sympathetic understanding across to the general public in order to help rehabilitate those in difficulty.

"The programs planned for broadcast by KONP and many other stations should prove interesting and instructive. Station KONP has for some time now been carrying a short transcribed program at 3:05 p.m. on Monday, Wednesday and Friday sponsored by the state department of health and called "Meet Dr. Blane."

The series was produced and transcribed by the National Broadcasting Company. The first program is "The Story of Louise Mapleton," showing what can be accomplished in a well-run state hospital. Helen Hayes gives a brief introduction.

DANCING
At Fairview
EVERY SATURDAY

Crab and Garlic Bread
Served Daily
DUPUIS TAVERN

Peninsula Machine Shop
WELDING AND IRON WORKS
Phone 1041 701 Marine Drive
- Farm Machinery
- Logging Equipment
- Marine Work
- Heavy Duty Trucks, Tractors and Automotive Machine Work.

NO JOB TOO BIG OR TOO SMALL!

CLOSED BACK
BEAUTIFUL CRUSHED KIDSKIN
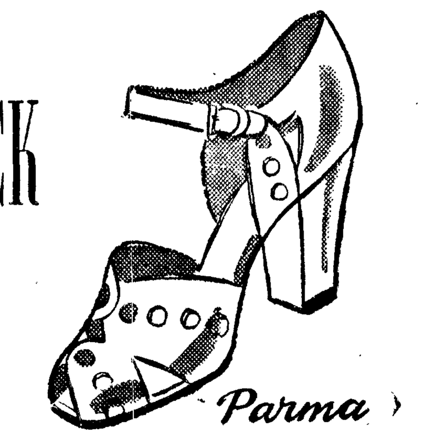
Parma
White Sandals
$8.95
With medium "in-between" heels, large porthole punchings and open toes the "Parma" (illustrated) is fashioned of fine quality white crushed kidskin. You'll like it with a closed back.
WHEN YOU THINK OF SHOES THINK OF
McLeans SHOE STORE
Nisley Beautiful Shoes

Weisfields
GRADUATION WATCH SPECIAL
NO MONEY DOWN
ONLY 50c WEEK
[No interest or carrying charges]

LADY'S GOLD FINISHED WATCH
Reg. 29.75 18.88*
Here's the perfect gift for every girl graduate . . . a beautifully designed watch in an exquisite sun gold finished case . . . Finest cushion shape . . . accurate, reliable jeweled movement.
NO MONEY DOWN
50c Week
*Plus 10% Federal Tax.
WEISFIELD & GOLDBERG Jewelers
117 EAST 1ST

More and more and more people are taking their dry cleaning to the DeLuxe Cleaners
WHY?
You try their dry cleaning service, then you'll know!
Phone 485 . . . for pick-up and delivery

PLANT WORK STARTS

SEATTLE — (AP) — Work starts Monday on the first $700,000 unit of the new plant here of the Monsanto Chemical company, a project to be completed by the year's end on a 29-acre Duwamish area formerly occupied by an Italian prisoner of war camp, Monsanto executives announced today. Six more buildings will be erected next year, with the entire development to cost about $2,000,000.

YOUR FUTURE DEPENDS ON THE PRESENT

The time to save is while you earn. You should set aside a part of your earnings—at least 10 per cent—for your future.

SAVINGS PLACED HERE INSURED UP TO $5,000

CURRENT DIVIDEND 2% Per Annum

First Federal Savings & Loan
113 No. Laurel ASS'N. Phone 565

Send color and fragrance to cheer the "shut in"

Cut Flowers
Potted Plants

Floral arrangements designed especially for the hospital patient.

Say it with Flowers from
CHERRY HILL FLORIST
PHONE: 704 - FIFTH & CHERRY

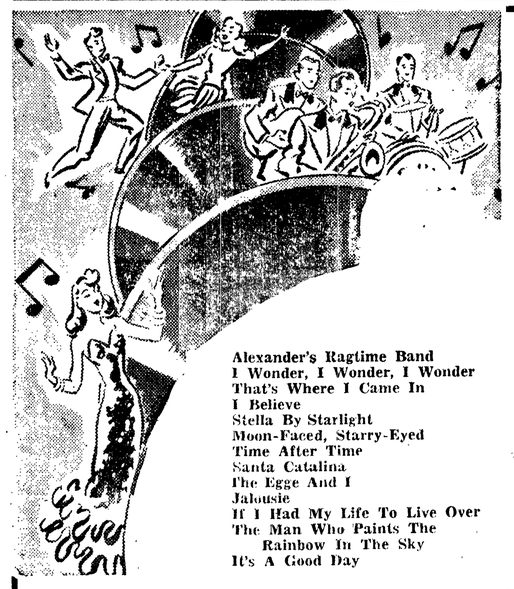

RCA VICTOR HIT PARADE!

Alexander's Ragtime Band
I Wonder, I Wonder, I Wonder
That's Where I Came In
I Believe
Stella By Starlight
Moon-Faced, Starry-Eyed
Time After Time
Santa Catalina
The Egge And I
Jalousie
If I Had My Life To Live Over
The Man Who Paints The Rainbow In The Sky
It's A Good Day
Mam'selle
Linda
Heartaches
My Adobe Hacienda
Anniversary Song
Guilty
Across the Alley From Alamo
How Are Things in Glocca Morra?
Peg O' My Heart
I'll Close My Eyes
That's My Desire
I Want To Thank Your Folks
Jack, Jack, Jac (Cu-Tu-Gu-Ru)
That's How Much I Love You

RCA VICTOR—THE BEST IN POPULAR RECORDS

DARDANELLE TRIO	Boogie In Bee—After You Get What You Want
LARRY GREEN	September Song—When a Woman Loves a Man
PAT FLOWERS	Either It's Love or It Isn't—For You, For Me
SAMMY KAYE	Ain't That Just Like a Woman—Horizontal
PERRY COMO	I Used To Work In Chicago—The Old Lamplighter
	Prisoner Of Love—Garden In The Rain
	If I'm Lucky—Song of Songs—Surrender
	Temptation—Sonata—Chi-Baba—Sweet Sixteen
TONY PASTOR	I Got a Song—Hence, It Don't Make Sense
GLENN MILLER	Album and—American Patrol—Moonlight
	Serenade—Sunrise Serenade—In The Mood
DAVID ROSE	Nostalgia—Sweet Spirit
HARMONEERS QUARTET	Crown Him King—Where Could I Go?
BENNY MOTEN	South
DEEP RIVER BOYS	Foolishly Yours—William Didn't Tell
BENNY GOODMAN	King Porter Stomp
GOLDEN BELL QUINTET	Low Down Chariot—Who's Dat Hammerin'
ARTI SHAW	Temptation—Star Dust
ARISTO-CATS	Boogie in C—Watch Yourself, Baby
DINAH SHORE	Together—What'll I Do—Blue Skies
PAGE CAVANAUGH TRIO	Three Bears—All Of Me
FREDDY MARTIN	Managua Nicaragua—Rachmaninoff Concerto no. 2
DESI ARNAZ	Carnival in Rio—Carinoso
BETTY HUTTON	Poppa, Don't Preach to Me—Other End of a Kiss
THREE SUNS	Twilight Time—If I Had My Life to Live Over
VAUGHAN MONROE	As You Desire Me—Harvest Moon
BETTY RHODES	Bless You—You'll Always Be the One I Love
DUKE ELLINGTON	Just Squeeze Me—Solitude—Delta Serenade
RUSS CASE	Jalousie—In the Still of the Night
TOMMY DORSEY	Boogie Woogie—Marie—There Is No Breeze
TEX BENEKE	Blues of Record Man—Falling Leaves
PHIL HARRIS	Poppa, Don't Preach to Me—Pray for Lights
WAYNE KING	Spring Rain—Waltz You Saved For Me
GLEN GRAY	Dardanella—Casa Loma Stomp
HELEN CARROLL	Boogie—Woogie Barnyard—Abner, Marry That Girl
BUNNY BERIGAN	I Can't Get Started With You—Prisoner's Song

RCA VICTOR—THE BEST IN WESTERN RECORDS

ELTON BRITT	Blue Eyes—Crying In Rain—Blueberry Lane
	Someday—Blue Texas Moonlight—I Get The Blues
BILL BOYD	Homecoming Waltz—Roadside Rag—Okla. Bound
SONS OF PIONEERS	Cool Water—Out California Way
	Have I Told You Lately—Gold Star Mother
	Letter Marked Unclaimed—Tumbling Tumbleweeds
ROY ROGERS	My Chickashay Gal—Dangerous Ground
	Rock Me to Sleep in My Saddle—I Can't Go On
ROSALIE ALLEN (Yodeling)	I Can't Tell That Lie To My Heart
	Po' Folks—Rose of the Alamo
EDDY ARNOLD	That's How Much I Love You
	Each Minute Seems a Million Years
CECIL CAMPBELL'S TENNESSEE RAMBLERS	Midnight Boogie—Hawaiian Skies
ZEKE MANNERS	Inflation
TUNE WRANGLERS	Hawaiian Honeymoon—Texas Sand
BUCHANON BROS.	Am I Still Port of Your Heart—Left by Wayside
TEXAS JIM ROBERTSON	Ridin' Old Paint—Filipino Baby
BILLY WILLIAMS	Heart Break Trail—Across the Purple Sage
MONTANA SLIM	I'm Thinking Tonight of My Blue Eyes

RCA VICTOR—POLKAS, SCHOTTISCHES, SWEDISH WALTZES

Glahe Musette Orch.	Beer Barrel Polka
Schottische	Balen I Karlstad
Schottische	From Frisco to Cape Cod—Submarine Waltz

KING & FOLK MUSIC CO.
—with the good record
122 East First Phone 77

Local Lions Sponsor New Club at Forks

The American Legion hall in Forks was the scene last Saturday night for the charter installation banquet and dance of the newly organized Forks Lions Club.

A delegation of Port Angeles Lions, sponsors of the new Forks club, attended to assist in the installation.

Jack Peddycord of Bellingham, district governor of Lions International and Thomas Bertram of Ladysmith, B. C., deputy district governor, were in attendance as official representatives of the international organization.

Also present were visitors from Bellingham, Mount Vernon and other clubs in this district.

Gifts were presented to the Forks club by Lions clubs in Port Angeles, Bellingham, Mount Vernon, Ferndale, Victoria, B. C. and Ladysmith, B. C.

Principal speaker of the evening was Judge Ralph Smythe whose theme covered the position and opportunities for civic duty of a service club in the community.

Entertainment featured songs by the girls' glee club of the Forks high school and several vocal solos by Jackie Streeter who played her own acompaniment at the piano.

Officers of the new organization are R. L. Stevens, president; John Sandquist, first vice-president; Henry A. Krueger, second vice-president; Bert Rife, third vice-president; C. L. Keeley, secretary-treasurer; Donald D. Warner, tail twister and Edward F. Wandell, lion tamer.

Dancing completed the evening.

Mrs. Rapp Honored At Farewell Luncheon Thursday

Mrs. E. J. Rapp, director of Beta Sigma Phi sorority was honor guest at a no-host luncheon sponsored by the sorority at Holmer's cafe Thursday noon. The luncheon was a farewell to Mrs. Rapp who is leaving Port Angeles soon to make her home in Vancouver, Washington.

Charlotte Hutchinson, president, presented a gift to Mrs. Rapp on behalf of the members.

Those attending the affair were Mesdames Lynn Kushman, Chester Stephens, Myron Carlson, Paul Deines and the Misses Phyllis Raybone, Wilana Priebe, Catherine Vasilatos, Leone Bunnell, Charlotte Hutchinson, Pauline Berglund, Norma Fata, Laurene Dessler and Constance Bradshaw.

* * *

Nurses To Hear Rich Plan Discussed

All graduate nurses are urged to attend a meeting to be held by the Washington State Nurses Association at the Port Angeles General hospital at 8 p. m. Monday, June 2, at which time Hazel Furman, advisory nurse from the state department of health, will discuss the question of whether six national organizations for nurses are necessary or would it be better to combine these into one organized unit.

Miss Furman wil present the two plans suggested by the Raymond Rich Associates following the study of the question undertaken by the six national organizations.

This question was also discussed at the state nurses meeting at Yakima, May 23, attended by Mrs. Charles L. Beam president of the local organization.

* * *

Reception Sunday For Rev. Pangratz

There will be a reception at Queen of Angels Church social hall Sunday afternoon, June 1, for Rev. Clement Pangratz. Hours are 3 to 5 p.m.

Rev. Pangratz, son of Mrs. Marie Pangratz of this city, will be ordained at St. James cathedral, Seattle, Saturday and will sing his first solemn high mass at Queen of Angels Church Sunday morning.

Assisting at the Sunday service will be members of the Benedictine Abbey of St. Martin's near Olympia, including Right Rev. Raphael Heider, abbot of the monastery, who will deliver the sermon. Rev. Bernard Neary of Queen of Angels Church will be assistant priest. Rev. Alcuin Lawrence, formerly of Port Angeles will also attend at the alter

The importance of cleanliness and the principle of quarantine for control of epidemic diseases are stressed in the Bible.

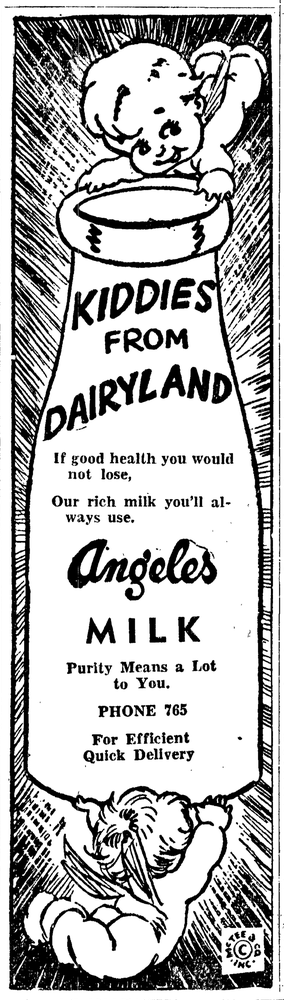

GET YOUR WINTER FUEL NOW!

- 16-Inch Core Block, load $10.00
- 16-Inch Old Growth Fir, load $10.00
- Over 16" Long Old Growth, load ..... $ 9.50
- Under 16" Long Old Growth, load ..... $ 8.00

10% Off Allowed on 5-Load Order For Summer Delivery.

15% Off allowed on 10-Load Order For Summer Delivery.

PENINSULA PLYWOOD
PHONE 1485

Coming Events

SATURDAY, MAY 31
Boys 4-H Club, 9 p.m., dance. Invitations asked for at door. Ladies bring sandwiches. Mount Pleasant Community hall.

SUNDAY, JUNE 1
Peninsula Rabbit Breeders, 1 p.m., potluck picnic and work day. Fair grounds.

MONDAY, JUNE 2
Port Angeles Garden Club, 12 noon picnic lunch Sequim Bay park.
IOOF, 8 p.m., second degree. Refreshments.
Black Diamond Community club, 8:30 p.m., at clubhouse.

TUESDAY, JUNE 3
Ladies of the GAR, 12:30 p.m., picnic with Thomas Bayton.

* * *

Organization Briefs

At a recent meeting of the **FAIRVIEW HOME ECONOMICS CLUB** Mrs. Frank Rogers, Mrs. Homer Percival, Mrs. Busch and Mrs. R. Hudson learned to make dress forms and will assist other members of the club. Club members donated a wool blanket to a family who lost their possessions in a fire.

An open house in honor of Mrs. Yulanda Carlson, pianist, Jodine Janish, soprano and Darlene Heller, accompanists, was given Tuesday evening by Charlotte Hutchinson, president of **BETA SIGMA PHI** sorority, following the benefit concert at Roosevelt auditorium sponsored by the sorority. Members of the sorority and friends greeted the performers who donated their time and talents for the benefit of the cancer fund.

Mrs. L. W. Sharnbroich was elected president of the **AURORA STUDY CLUB** at a brief business meeting Wednesday at the Peninula Golf and Country Club. Mrs. Stanley Taylor was elected vice-president and Mrs. Lionel McLaughlin will serve as secretary-treasurer. Mrs. Ernest Nailor was chairman of the bridge luncheon enjoyed by members. Three guests were Mrs. Barb McHugh, Mrs. A. L. Freeman and Mrs. Harold McLaughlin. The next meeting of the club will be in September.

* * *

Personals

Ruth Rickman, daughter of Rev. **M. L. Rickman** of Port Angeles, left by passenger plane Wednesday noon, after visiting 10 days in the home of her father, who has been seriously ill. She is returning to her work as secretary of Daniel O'Shea, president of Vanguard Films, Inc., Selznick Studio, Culver City, California.

* * *

Mrs. Swenson New President Of Parents Forum

Installation of officers and initiation of four new members of the Parents Forum was held at the home of Mrs. George King, Tuesday evening.

Mrs. Cliff Morris, past president of the organization, presented corsages to the new officers. They are Mrs. Palmer Swenson, president; Mrs. Albert Tackett, vice-president and Mrs. John S. Davis, secretary-treasurer.

Mrs. Swenson on behalf of the club members presented a book to Mrs. Morris in appreciation of her work for the past year.

An initiation ceremony was held for Mrs. Lloyd McGlenn, Mrs. Cleon Bemis, Mrs. Don Frodle and Mrs. Hart Smith.

After the business meeting Mrs. Darrell Hermann gave a talk on "Giving the Child a Religious Education." Mrs. Hermann said: "Religion is not simply a way of thinking, but also a way of living. Just as a child's love for reading, his enjoyment of music, his interest in nature are caught from his environment, so in a good home, religion is not so much taught to children as it is unconsciously caught by them. Therefore, it is important to surround the child from birth, with an environment conducive to religious development. Let positive teaching be humbly presented as a shared experience between parent and child.

"Let the larger fellowship of the church supplement and reinforce the home's influence. Much depends on his regularity and promptness if he is to get the most out of his church associations."

Mrs. Hermann declared that "since the majority of homes neglect this training and the church cannot reach them, it must now become the prerogative of the public schools. This approach to religious training brings results that both our children and our nation desperately need."

After discussion on this topic, refreshments were served by Mrs. Phillip Hender, co-hostess, and Mrs. King, hostess.

The annual picnic for members and their families will be held at Lincoln Park, June 15. All associate members as well as regular members, are invited to attend.

Camp Fire Notes

We met at the home of Mrs. Fred Overly and discussed a picnic. We planned our food and where we would go if the weather was good. If it is bad we plan to go to Lincoln park.

The Wicaka group.

Canada has a automobile for every 8.1 inhabitants

R. A. Nichols
SWEDISH MASSEUR
703 South Lincoln St.
Phone 1081-J

ONLY a thorough, scientific examination can tell you if you need glasses or if your old glasses are still correct for your eyes.

Consult
Dr. Frank A. Nigro
Optometrist
103 East First Phone 1[illegible]

It is practical to plant vegetables every week in the year except during July and August in Arizona's Salt river valley.

The cause of diabetes is unknown.

Young Musicians
JOIN THE SUMMER BAND SCHOOL
A. Lee Freeman, Director

SWINDLAND'S HAVE

New—trumpets, cornets, trombones, clarinets, saxophones, and accessories.

Used Instruments—excellent for beginners.

A Rental Plan—Ask us about this plan.

JOIN THE BAND NOW

SWINDLAND MUSIC & RADIO SHOP
Telephone 439 114 East First St.
Everything in Music and Appliances

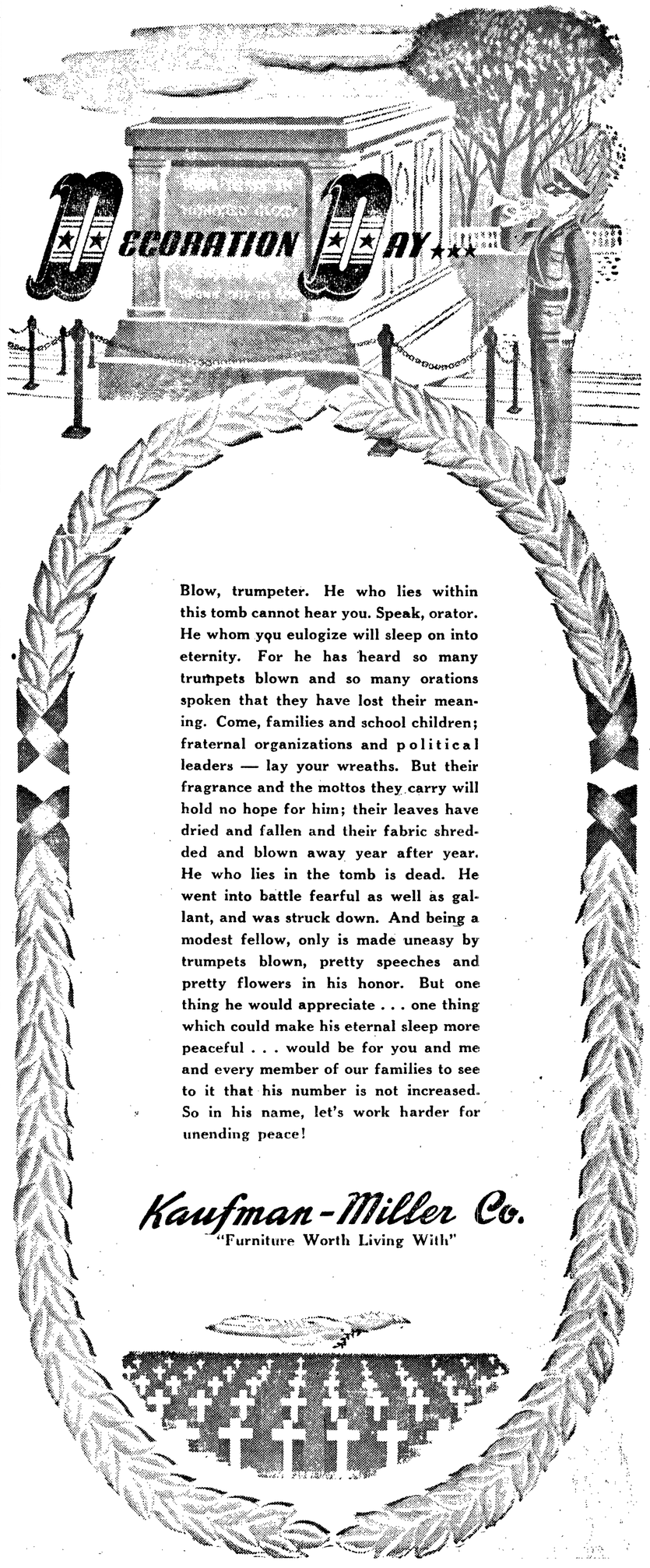

Blow, trumpeter. He who lies within this tomb cannot hear you. Speak, orator. He whom you eulogize will sleep on into eternity. For he has heard so many trumpets blown and so many orations spoken that they have lost their meaning. Come, families and school children; fraternal organizations and political leaders — lay your wreaths. But their fragrance and the mottos they carry will hold no hope for him; their leaves have dried and fallen and their fabric shredded and blown away year after year. He who lies in the tomb is dead. He went into battle fearful as well as gallant, and was struck down. And being a modest fellow, only is made uneasy by trumpets blown, pretty speeches and pretty flowers in his honor. But one thing he would appreciate . . . one thing which could make his eternal sleep more peaceful . . . would be for you and me and every member of our families to see to it that his number is not increased. So in his name, let's work harder for unending peace!

Kaufman-Miller Co.
"Furniture Worth Living With"

CLASSIFIED ADVERTISING SECTION

Classified ads are payable on publication. Rate per word (five word minimum): First time 3c; each successive time 1c. Minimum charge 50c. Add 20c per ad if not paid on day of first insertion.

NON-DELIVERY COMPLAINTS
If your Evening News is not delivered by 6:00 p.m. and you live inside the city limits, telephone 42 between 6:00 and 6:30 p.m. for special delivery service.

SERVICES

ACCOUNTING
E. R. JOHNSTON, licensed public accountant, established 1919. Certified tax consultant. Federal and state taxes, business consultant. 1204 S. Cedar. Phone 691.
INCOME TAX SERVICE, monthly accounting. Federal and State taxes, audits—notary public. E. H. Hamilton, 205 Kuppler Building. Office 1643. Residence 1449-J.
MONTHLY ACCOUNTING Service. Logging accounts a specialty. Federal and state taxes. Income taxes. B. E. Lawe, 1320 East 3rd. Phone 1633-WX. 11/9E

AGRICULTURE
FOR DAIRY Artificial breeding service. Call Sequim 451.

BICYCLES
REPAIR parts, accessories. Wray and Raber. 315 East First.
COMPLETE BICYCLE and wheel; good service. Todd's Cycle Shop. Phone 1340.

CABINET WORK
ALL TYPES. Kenny's Store. Front near Lincoln. Phone 415.

DRY CLEANING
DELUXE CLEANERS. Cleaning, pressing, dyeing—hat cleaned and blocked. Fast service. Phone 1845-507 East First Street.

ELECTRICAL WORK
PENINSULA ELECTRIC CO.
"Everything Electrical"
Wiring installed, appliances repaired, light fixtures, and supplies.
Phone 1218—206 So. Lincoln

OLYMPIC ELECTRIC CO. For your electrical supplies, repairs and engineering, phone 1808 days, 436-W nights.

FIRE EXTINGUISHERS
G. & W. FIRE SERVICE—Recharges and sales for all types and makes. Play safe—Phone 1892-W. or 872.

FULLER BRUSHES
FAMOUS FULLER hair brushes and wet mops now available. Phone 1064-J. 6/17

HORSES FOR HIRE
GENTLE SADDLE horses for rent. Dell Ray, Sequim, phone 8911. 7/12

NURSERIES
FRUIT TREES, shrubs, bedding plants. Elwha Gardens, three miles West on 101. Phone 264-J-1. 6/16

LAWN MOWERS
LAWN MOWERS precision ground. Parts and repairing. Todd's Cycle Shop, 125 West 1st. Phone 1340. 4/8E
LAWN MOWERS machine ground. Eighth Street Repair Shop. 522 E. Eighth.
LAWN mower parts and service, Machine-ground. Wray and Raber. 315 East First.

LOCKSMITHING
KEYS — Wray and Raber. 315 East First.

OIL HEATER SERVICE
INSTALLATION, repair, and oil control valve adjustment. Thompson's Service. Phone 1743-R. 5/30

OUTBOARD MOTORS
LAUSON Sales, service, parts. Out board and inboard. Wray and Raber. 315 East First. Phone 1020.

PAINTS
NU-ENAMEL. Scholes Refrigeration Service. 114½ West Front. Phone 262.

PAPER HANGING
CHAS. HANLEY. Phone 1779-R. 916 West 12th Street. 7/22

PHOTOGRAPHY
DEINES studio. Portrait and commercial, 214 South Lincoln. Phone 599.
THOMPSON Studio, 107 North Laurel. Phone 1252-J.

PIANO TUNING
PIANO TUNING — Repairing. Don Smock. — Member American Society Piano Technicians. Phone 339-M.

PLUMBING
JAMES W. CAVEN Plumbing Co., 218 W. Third St., Phone 1377-W. Plumbing, Heating and Service.

RADIOS
ONE Year guarantee. Unique Radio Service. 122 North Chambers Phone 1917-W.
KENNY'S RADIO SERVICE. Front near Lincoln. Phone 415.
RADIO SERVICE and Appliance Co., prompt courteous reliable service, 408 South Lincoln. Phone 1482. 619

REFRIGERATION
Home and Farm Freezers
Tavern Supplies
Delco Light Plants and Water Pumps, Lockers
Sales — Installation — Service
Domestic and Commercial Refrigeration of all types.
PACIFIC REFRIGERATION COMPANY
Office and Sales Room 600 East First Street
Telephone 1670
SCHOLES SERVICE—Repair of all commercial and domestic refrigerators, 114½ West Front. Phone 262.

RUG CLEANERS
PENINSULA RUG & UPHOLSTERY Cleaners and venetian blind laundry. Phone 1244 or 1296-J-2.

SEWING MACHINES
SATISFACTION guaranteed sewing machine service. Kenny's Store. Phone 415.

SERVICES

SEWING
DRAPES AND SLIPCOVERS tailored to measure. Mrs. Combs, Phone 127-1X Sequim.

STALLION SERVICE
REGISTERED AMERICAN saddle bred. Dell Ray, Sequim. 8/12

TIRES
RECAPPING, repairing, new and used. All work guaranteed. O. K. Rubber Welders. First and Race. Phone 1757.

UPHOLSTERY
RECOVER, remodel davenports, chairs, Port Angeles Upholstery and Furniture Co., 230 W. Eighth Phone 668.

FOR SALE

BABY STROLLER—like new—half price. Call 115 West 8th. 6/12
190 YOUNG NEW HAMPSHIRES. One 5 weeks old calf, 2 young rabbits, does and 2 does with young. 16th and Cherry. 6/2
PAIGE LOGGING trailer, good condition, 11,000 pound axles, good rubber, 8:25x20. $1400. Duffy Brothers, Clallam Bay. 6/4
YOUNG BROOD SOW. Will furrow anyday. Small sleeping trailer, good airline radio. One horse harness. Phone 4-F-5. Earl Strickland, Agnew. 6/2

WHITE ENAMELED
ROUND OAK OIL RANGE
AND HOT WATER COILS
AND TANK. LIKE NEW.
H. E. LILLY
Telephone 1633-M. 6/2

GOOD KITCHEN range, price $35.00, 715 East 5th. 5/31
MAKE OLD FLOORS LOOK LIKE NEW! Rent our high speed floor sander and edger. Low rental now at Montgomery Ward. Phone 1720. 6/11
JOIN OUR ACCORDION CLUB. Inquire King and Folk, 122 East First. 6/11
WORK HORSE, sound, about 1250 pounds. Phone 1292-J-3. 5/31
MILK COWS. Fresh soon. Dennis Shore, Black Diamond Road. 5/31
RED FRYERS, 16th and Cherry. 5/31
FINE CAMPING trailer and equipment. Lincoln and Sixth Mobile Station. 5/31
TOMATO, CELERY, cabbage, red cabbage, cauliflower, brussel sprouts, broccoli plant, etc. Lum Sue. 6/14
ICEBOX, 75 pound, $25. Phone 1253-W. 5/31
SEASONED LUMBER, cheap. Phone 1283-M. 1126 West Tenth. 5/31
GOOD BREEDING RABBITS. Call 1682-W or call at 708 S. Francis. 5/30
BOAT, 38 foot, double plank hull, navy built cruiser, very seaworthy, sleeping accommodations may be installed for six, galley, fresh water tank installed, 200 h.p. marine engine. Price way below market value. Berthed at P. A. Boat Haven. Phone 1542, Blue Danube. 5/31
USED VACUUM CLEANER. 612 West 14th. Ph. 973-J. 5/30
LANG WOOD, oil range, fine condition, price $95.00. Phone 793-J after 5 evenings. 5/30
WHITE ENAMEL Vernoise wood range with coils. Like new. Price $60.00. Phone 430-W-5. 5/30
MASCO PORTABLE phonograph. $30.00. Call 582-J. 6/2
AIRPLANE — Aeronca Chief. 128 hours. Just re-licensed. 100 hour check, starter, wheel pants, 5 hour gas capacity. Privately owned. 116 West Fourth. Phone 214-W. 5/30
19 FOOT INBOARD boat. 718 East Front. Phone 1857-J. 5/30
LARGE WOOD furnace, suitable for Grange hall, church or large building. May have with ducts if desired. Very reasonable. Phone 131-J or see at 8th and Chase. 5/30
SERVEL ELECTROLUX Kerosene Refrigerator, 6 cubic feet, $200.00 cash. See after 6 p.m. at 1201 West 5th St. 5/30
2 JUNIOR size bikes. 101 East 5th. 5/30
3 HAND crocheted infants jackets. Phone 993-W. 5/30
BLEACHED spruce bedroom set with box springs and mattress. Solid walnut dining room set with asbestos pads. Phone 1751. 5/30
WEENER PIGS, Lake Farm, Fairview. 6/18
DAVENO, chrome dinette, full size bed, inner spring mattress, box springs, miscellaneous. Unit 10, Housing Project. 5/30
PREWAR DAVENPORT and chair springs in good condition. 1011 South Cherry. Phone 471-W. 5/30
WASHING MACHINE. Apply 220 East 5th. 5/27E
BOY'S BICYCLE in good condition, Houing Project No. 13. 5/31
3-ROOM FURNISHED house, reasonable. 3 blocks north, Mt. Pleasant Service Station. Also 400 chickens. I. C. Lyster. 5/30
OVERSTUFFED davenport, first class shape. 914 West 14th after 5:30. 5/30

POST EXCHANGE
(Across from Blue Danube)
4 ROOM HOUSE—½ acre, land cleared. Water and lights, $2750.
ONE ROOM HOUSE, 12x16 to move from property $250.
D-15 Model panel truck.
HOUSE, 14x20 feet, lights, water, linoleum on floor, 2 lots cleared, oil range and furniture. Move in. 5/20E

OYSTERS, 50 cents a bushel; pick them yourself; open them on beach, 50 cents gallon. Oysters at their best this month. Daylight tides (use Seattle tide table). Lindsay's beach, Quilcene, Wash. Take East Quilcene Road over hill to Tarboo Bay. 5/31
ELECTROLUX, cleaner and air purifier, $69.75. Same price since 1939. Sales, Service, Supplies. Immediate delivery. Electrolux Corporation. E. F. Hoover, Park and Oak. Phone 1650-W.
VENETIAN BLINDS with flexalum slats for beauty and durability. McClellans. Phone 1351. 111 West Front. 1/27E
SLIDE PROJECTORS 35 m. m. S. V. E., T. D. C., Eastman and Argus, Deines Studio. 11/23E
STAMPED goods, infant and children's wear, alterations, greeting cards, stationery, nylons. Phone 361-J. Eighth Street Art Shop. 3/1E

FOR SALE

BEAUTIFUL 3 ROOM mobile home, complete with air conditioning and refrigerator. 719 Caroline. 6/2
LIMITED SUPPLY of .22 and .38 special revolvers. No limit on .22 rimfire and shotgun ammunition. All 22 ammunition is two cents cheaper per box if bought by the carton. Leave your guns with us for repairs and new sights. For a limited time only we are selling K2.5 Weaver optical coated rifle scopes for $38.50. Makah Sporting Goods, Front and Lincoln Streets. 5/31
QUICKMEAL RANGE, white enamel. Phone 807-R. 5/30
WHEELBARROW, like new, $6.50. Phone 1186-W. 102 East 2nd. 5/31
OIL HEATER, Crawford electric range, incinerator attached. 30 gallon water tank. Phone 509-M. 5/30
LAYING New Hampshire pullets, 6 months old, $2.50 each. L. O. Madison, Eden Valley. Phone 10F24. 5/31
CLOSING OUT groceries and drugs, 25% off. 4 wire baskets and hand operated meat slicer. Hours 9 a.m. to 8 p.m. Park Avenue and Peabody. 5/30
FIRE FIGHTING equipment, Indian pack pump cans. Tower Super Service. Phone 9. 5/31

Burd Piston Rings
Pioneer Motor Bearings
Fitzgerald Gaskets.
Oil filters and cartridges.
Everything to repair your car, at your
WESTERN AUTO STORE

NEW REMINGTON standard typewriters now available, $149.75, plus taxes. Evening News Press, 118 South Lincoln. 6/7
GERANIUMS and other bedding plants. Tomato, cabbage, perenials, azaleas, heather, daphne. Owen Garden and Greenhouse. 3rd and Laurel. Open afternoons except Sunday. 5/31

Lawnmower.
American Oriental rug, 9x12.
Wireless automatic record changers.
15 foot house trailer, $225.
2 city lots, $75 each.
Professional quality violin.
Walnut dining room set.
Quality unpainted furniture.
Motorola car radio.
Lyon Healy trombone, nearly new.
2 C-melody saxaphone.
Frigidaire home freezer.
Automatic hot water heaters.
KENNY'S SECOND HAND STORE
207 East Front Phone 415

Do you burn oil?
CITY FUEL COMPANY
For Service
Phone 221 or 325-J.

NEWSPAPER BUNDLES. Evening News Office.
SAFE DEPOSIT boxes for rent, burglar proof—fire proof—Port Angeles Safe Deposit Co. Savings Buildings. 1st & Laurel. 12/30E
RAWLEIGH Products. Phone 25-F-12
DA-LITE PROJECTION SCREENS. Deines Studio. 11/23E
Keep your home fires burning with ASSOCIATED DIESEL or STOVE OIL. Oil drums and tanks available. For Quality products and efficient service phone 1105.
FLASH GUNS for your camera. Deines Studio. 11/23E
H. C. LITTLE FURNACE and oil stove sales and service. F. A. Hazen, Eighth Street Repair Shop, 522 E. Eighth. Phone 278.
NEWSPAPER BUNDLES. Evening News Office.
DELUXE VIEWMASTER. Alpine wild flowers. Deines Studio. 11/23E

FOR RENT

LIGHT HOUSEKEEPING room for couple or working woman. Phone 1675-W. 6/2
ROOMS FOR RENT. 109 West Fourth Street. 6/2
NICE ROOM for working girls, with kitchen privileges. 127 West seventh. 6/2
3 ROOM apartment for elderly lady. 226 West Second. 6/2
CABINS ON LAKE CRESCENT to accommodate parties of 2, 4, 6 and 8 persons completely furnished. 7 day stay for 6 day pay. Phone Lake Crescent 232 for reservations. Log Cabin Resort. 6/22
FROZEN FOOD lockers, Pacific Refrigeration Company. Phone 1670.

WORK WANTED

ODD JOBS. Phone 626-R. 6/5
BUILDING, REMODELING and paper hanging. Phone 82-W-X or 1226 Water St. 5/30
WILL HAUL short logs or pulpwood with 2½ ton truck. Write Box 155, Carlsborg. 5/31
PAPER HANGING—Kemtoning. Ph. 665-J, after 5. 6/23
BULLDOZING, land clearing, basements dug, road making. NEW EQUIPMENT, expert operator. Phone 1299-J-3. 6/10
SEE A. J. SUSLICK for that new lawn. All kinds of tractor work—Phone 711-W or call at Park and Peabody Ave. Free estimate. 6/6
PLOWING DONE, Ford Ferguson. H. A. Benson, Route 3. Phone 896-J. 5/29
SAW FILING and tool sharpening. Reasonable. 1211 East 4th. 6/4

HELP WANTED

GIRL TO CARE for 8 year old boy in return for room and board. Phone 1357-RX before 11 a.m. 5/31
BOYS, CHERRY HILL Post Intelligencer Paper route open June 1st. Call 773-J or 10-F-24. 5/31
ROUTE MEN for Watkins quality products. Clean, pleasant work with good earnings. No experience required. For information Write G. D. Broam, 1148 Larch St. Everett, Wash. 6/5
EXPERIENCED and inexperienced sawmill workers. Standard Lumber and Manufacturing Company, Carlsborg, Washington. 4/16E

TO GIVE AWAY

HALF GROWN COLLIE PUP. Call at 115 West 8th. 6/12
SOME CUTE KITTENS. 502 East Front. 5/31

WANTED

TO BUY: Small cabin sized wood range with coils. Phone 793-J after 5 evenings. 5/30
2 OLD PENSIONERS oR day workers for boarding and rooming. 1010 West 14th. St. 6/3

LOANS ON REAL ESTATE
First National Bank

TO BUY—Sewing machine. Phone 1359-J. 5/31
FREEMAN'S U-WASH Laundry, 70c an hour. 1 block north, 1 west of Boyd's Barn. 6/11
SURETY BONDS of all kinds—Union Bond and Mortgage Company, Insurance Department.
WANTED—Fur coats, for storage, glazing and repairs. Leave at Smart Shoppe, 110 S. Lincoln St. Trippy Fur Co. of Seattle. 3/18E
WILL BUY household goods, furniture, anything for cash. Brown's Second Hand Store, 105 W. Front. Ph. 1179.
PHONE 1221 to sell your household furniture. Vannausdle, 914 South Eunice.

REAL ESTATE For Sale

EAST END—2 houses on one lot—smaller house rents for $30 per month, larger home occupied by owner has 4 bedrooms, living room, dining room, small basement, full price $7000.
NEW HOMES for G. I.'s. Priced at $6800. If you are a G. I. and if your credit rating and earning capacity meets with the requirements, you can have a home with no down payment. See me about this.
CLOSE IN—Investment property. 5 houses on 2 lots. Rentals $81.00 per month. Priced to sell at $6500.
PINE HILL—Immediate possession. 5 room plastered house together with attached apartment. Sale price $5500.
LOWER CHERRY HILL — 5 room house, 3 sleeping rooms. Rent $60.00 per month. Hardwood floors, fireplace, furnace, partly furnished. $15,500.
EAST ON HIGHWAY — Approximately 20 acres on highway including 3 small houses. Price $6000.
BUSINESS OPPORTUNITY—Service station and grocery store. Monthly net approximately $1000. Sale price $21,000.

For Information Call
ARNOLD LEVY
564 Phone 564

PHILO C. TYLER
Real Estate and Investment.
HONEST DEPENDABLE SERVICE

EAST FIFTH, 2 bedroom home, large living room, oak floors, double garage and a fine workshop. Guest house in rear. Two lots with the finest landscaping in the city. This home is in perfect condition. Priced at only $6800.
ACREAGE—a fine home very close to town, five acres, modern, venetian blinds, a good barn and garage, plenty of water, wired for electric stove, stationary tubs, etc. A G. I. can buy this. Priced $5250.
EAST SIDE—two bedrooms, a house in a-1 condition, hardwood floors, and a lovely kitchen. Will sell furnished or unfurnished.
LOWER CHERRY HILL. One of the finer homes. Oak floors throughout, furnace heat, beautiful landscaping. Terms, $10,500.
LOW PRICED HOMES—We have three nice homes in fine condition and well located. One bedroom, compact and comfortable. Take your price at $2750.
LOWER CHERRY HILL—three bedrooms, oak floors, fireplace, venetian blinds, basement, a good location and an excellent value at $8950.
LAKE PROPERTY—We have several good buys in summer homes on both Lake Crescent and Sutherland. See us for details.
MT. PLEASANT DISTRICT—We have several good buys in nice low-price homes in this district. Priced to sell quickly.
IF YOU ARE LOOKING . . . for a home . . . a farm . . . a business . . . see or phone . . . a car and salesman is ready to serve you at all times . . . NO OBLIGATION . . .

PHILO C. TYLER
(Frank Lindsay, Associate)
122 East First
Phone 1641, Evenings 895-M.

5 ACRES UNDER IRRIGATION, 3 room house, furniture including 2 oil stoves, refrigerator, washing machine, electric pump. Full price $1700. Call at 115 W. 8th. 6/2
EAST SIDE, 2 view lots. Phone 1394-W. 6/2
A HOME for $1400. 18 ft. trailer house, has lots of builtins, sink and water connection, inlaid linoleum, venetian blinds, fully insulated. May be seen at corner of 14th and Pine opposite play park. Phone 1108-J-X. 5/31
FOUR BEDROOM home, plastered interior, oak floors, concrete basement, oil furnace, automatic water heater. Right on city bus line, 2 blocks from school. Purchase from owner for $8500, save agents commission of $450. Call at 1138 West Eighth Street. 6/7
2 ROOM HOUSE, 2 lots, refrigerator available. Phone 1472-R. 5/31
EQUITY in 2 bedroom home, possession mid July. Phone 815-R. 6/4
5 ROOM MODERN home with income. Priced to sell immediately. 528 West Twelfth. 6/3
2 BEDROOM HOUSE. Front room, dining room, kitchen and bath. Small 2 room building in rear. Price $6000. Phone 1190-J. 427 East 8th. 5/30
3 BEDROOM HOUSE. 1½ lots. Close to school. Reasonable price. 823 Georgiana. Phone 1415-R. 6/4
DOUBLE CORNER LOT, NE corner Caroline and Jones Streets, $700. See Clay Wolverton, Fire Hall. 5/28E
120 ACRES—27 cleared pulpwood timber. Good out buildings, four room house. Phone 115-RX or 195. 5/30
CORNER LOT 75x140, East Fifth. Phone 552-WX. 5/31
ONE ACRE all cleared on Whidby Avenue, unsurpassed view, wonderful building site, will divide into one-half acre tracts, $750 each or $1500 for the acre. Phone 1053-J. 6/2
FOR INSURANCE OF ALL KINDS —See Graham W. Ralston, 201 Eagles Building, Phone 81.

REAL ESTATE For Sale

LIST YOUR HOUSE—FARM—OR BUSINESS
FRIENDLY COUNSEL BY EXPERIENCED MEN
DUPLEX—EAST SIDE—This home will pay for itself — PRICED LOWER THAN YOU WOULD EXPECT.
LAKE DAWN — Nice cottage with lovely view—fireplace, furniture, shower, etc.
G. I. SPECIAL—5 acres, 4 room house, fireplace, NOW $4500—A SACRIFICE.
PINE HILL—2 bedroom furnished house, MOVE IN NOW.
FARMS—large and small—for sale by a man who REALLY KNOWS FARMS.
BUILDING MATERIAL for most of your homes—3 nice lots—CHECK ON THIS.
VIEW—3½ lots—cozy 3 bedroom house, furnished—SEE THIS ONE.
NEW HOME—3 bedrooms, 20 irrigated acres, 15 clear, TOTAL PRICE LESS THAN COST OF HOME.
CHERRY HILL—Several good homes and one with income house—COMPARE BEFORE YOU BUY.
WE OWN AND OFFER:
Beautiful view lots on the waterfront—
BUY NOW AND BUILD LATER.
3 bedroom house $3200—615 East 10th Street, EASY TERMS.
6% contracts for INVESTORS.
WEST—Near Lincoln School, Nice 3 bedroom house and extra cottage, 2 lots—CHECK ON THIS ONE.
CONSULT A REALTOR
TUNE IN ON OUR DAILY BROADCAST—6:30 p.m.
THOS. T. ALDWELL & COMPANY
Thos T. Aldwell
Bill Wenner Elaine Sandison
105½ North Laurel Phone 1110
INSURANCE—ALL KINDS TO PROTECT YOUR SAVINGS

BUY YOUR REAL ESTATE the SOUND way.
FREE APPRAISALS.
EXPERT SERVICE.
G. I. ATTENTION
New, 2 bedrooms, utility room, hardwood floors, oil furnace, electric hot water heater. The last word in beauty. All financed, Less than $200 down.
EAST FIFTH STREET—Two bedrooms, plastered, large living room, dinette, modern kitchen, concrete foundation. Nice neighborhood. Price $5500.
VALLEY, CLOSE IN—A small 3 room, modern house. Completely furnished. Price $2100.
SMALL FARM close to town, good buildings, city water, good soil. Priced for quick sale $4400.
EAST—Nice location, double corner lot. 2 large bedrooms, all oak floors, electric fireplace, large living room. Breakfast nook. Ultra modern kitchen with electric fan. Concrete basement. General Electric hotwater heater. Automatic oil furnace. Price below $8000. and $800 cash will handle, balance like rent.
EAST—3 bedrooms, cement foundation, fireplace, wired for electric range. A furnished apartment close but not joining. Always rented. Price under $7500 for all.
CHECK WITH ME before you buy a home or business. It may pay.
INSURANCE??? Any kind.
SOUND REALTY COMPANY
Where buyers and sellers meet.
J. W. ALSTOTT Phone 2

NELS M. SUTHERLAND
Realtor—Insurance, All Kinds
Phone 388-M 506 Lincoln
4 large bedrooms, 2 up and 2 down; big living room, oak floors; lovely bathroom, pembroke tub and shower; modern kitchen, with large dinette; full cement basement, automatic oil furnace, garage and workshop; plastered; 2 level lots, full mountain view; $12,000; terms if desired; a good value; almost new. East.
4 bedroom home, close in, fine living and dining room; bath, kitchen and one large bedroom down and 3 up; garage and workshop, in excellent condition; a good value, $10,500. East.
2 BEDROOM HOME, close in, very nice; lot alone is worth $5,000; full price $6,500; an excellent value; good terms to responsible buyer. East.
3 BEDROOM HOME, needs some improvements; 4 fine lots, fruits, berries, woodshed, workshop, chicken house and yard; a good value at $3,500; terms to responsible buyer. East.
Duplex, extra lot and lots of fruit; garage; building on alley could be made into 4 room apartment at comparatively small cost; finest workmanship and materials went into duplex, a good value, $10,500. East.
5 ACES, 10 acres or 14½ acres, take all or part; 3 bedroom house, needs some improvements; excellent barn; garage; oil house. on Golf Course Road; make offer.
BEST LOCATED service station in Sequim, doing good business; owners desire to dissolve partnership; a very good buy, $5,300.
550 FEET HIGHWAY FRONTAGE adjoining Sequim City limits; would make excellent business location; a good investment, $3,000.
$10,000 First Mortgage, secured by new triplex, with income of over $100.00 per month besides owners living quarters; maker young and capable business man with ample income; payable $50.00 and interest at four per cent, monthly; owner might consider some discount for immediate sale.
W. F. PHILLIPS, Eagles Building
Phone 529 or 1529-W

FIVE ROOM furnished house, three rooms finished upstairs and one room downstairs unsealed. Improved lot 50x140, garden in—bargain. Phone 1263-WX. 519 West 6th. 6/2
5 ROOM HOUSE, electric range, water heater, 2 lots. 824 E. 8th. St. 6/2
NEWLY REDECORATED 2 bedroom house, large living room, nice kitchen, glassed-in back porch, close to school, garage, 2 young cherry trees, strawberries and flowers, vacant now. Price reasonable. Phone 417-RX. 6/4

WANTED TO RENT

HOUSEKEEPING ROOM for two. Write Evening News, Box 225. 6/2
VETERAN, wife and 1½ year boy urgently need an apartment or house. Write P. O. Box 364 or call 1539. Leave message for Ernest Griffith. 5/31
CABIN OR HOUSE, one man or something for light cooking accommodations. Prefer close to work. See Crate at New Drive Inn, First and Eunice. 5/31

AUTOMOBILES For Sale

6x6 GMC LOGGING TRUCK with trailer. 3,600 miles—will sacrifice. Price $3,600. 719 Caroline. 5/31
1939 BUICK, 4 door sedan, completely overhauled, new tires. Inquire Mr. Gross, Port Angeles Western Railway office. 5/31
MODEL A. Inquire 321 South Francis. Call 879-J. 5/31
MODEL A TRUCK, good rubber, good mechanical condition. 9th and Lincoln, Richfield Service Station. 6/4
1930 BUICK TRUCK—Good engine and tires—or trade for car. Blue Danube. Cabin 2. 5/31
1934 AND 1936 PLYMOUTH SEDAN. 1011 South C. 5/30
1941 CHEVROLET Dump LWB, $1150. Forrest Hansen, across from Mt. Angeles Grocery. 5/30
1940 CHEVROLET SEDAN. Must sell for cash. May be seen at 217½ North Lincoln from 8-5. 5/31
1932 CHEVROLET 4-door sedan. Excellent condition. Heater, new upholstery and paint, $200.00 cash or terms. Apply 106½ West 6th. 5/30

LOST AND FOUND

MAN'S HAMILTON 17 jewel gold wrist watch, leather band, Lotzgesell barn dance Saturday night. Reward. Mrs. Preston Dey, Sequim. Phone 2712. 5/31
LOST—Blue zipper wallet. Just mail pictures to 935 West 10th. 5/31
LOST—Stipling brush. Reward. 313 East 11th. 5/31

FUEL For Sale

CORE BLOCKS and old growth fir. Peninsula Plywood. 5/31
ALDER and Maple wood and sawdust. Goodyear Nelson Hardwood Lumber Co. Phone 357.
CARLSBORG MILL WOOD, edgings $12. Slab $14.50, planer ends $15.50, two cord loads. Prompt delivery. Phone 1693.

Radio Programs

TONIGHT
6:00—KIRO, It Pays to be Ignorant.
6:30—KJR—The Sheriff.
7:00—KVI, Meet The Press.
7:15—KONP, Fairy Tales.
8:00—KIRO, Baby Snooks.
9:00—KIRO, Ginny Simms.

SATURDAY, MAY 31.
8:00—KIRO, Theatre of Today.
9:30—KOMO, News.
12:30—KOMO, The Baxters.
1:00—KONP, Local Quiz Kids.
3:00—KOMO, Our Foreign Policy.
4:00—KJR, Campus Songs.
5:00—KONP, Story Lady.
6:15—KVI, Chicago Theatre of Air.
6:30—KONP, Peninsula News Parade.
7:00 — KONP, Weekly Business Review.
8:00—KOMO, Your Hit Parade.
9:00—KOMO, Record Shop.
10:00—KVI, Date Night.

SUNDAY, JUNE 1.
8:00—KIRO, Invitation to Learning.
8:30—KIRO, As Others See Us.
9:30—KOMO, Chicago Roundtable.
11:00—KIRO, N. Y. Philharmonic.
11:30—KONP, H. T. Lutheran Church.
12:00—KOMO, Quiz Kids.
1:00—KOMO Symphony Orch.
1:15—KONP, Assembly of God.
3:00—KOMO, Jack Benny.
4:30—KOMO, Fred Allen.
6:00—KJR, Walter Winchell.
7:00—KOMO, Ellery Queen.
7:30—KOMO, Symphony.

MONDAY, JUNE 2.
KONP News Daily at 7:00, 9:00 10:00, 11:00 a.m., 12:00, 3:00, 6:00, 6:30, 9:00 p.m.
10:45—KONP, Stork Club.
11:15—KJR, Baukage Talking.
1:00—KONP, Lum 'n Abner.
1:30—KIRO, Meet The Missis.
2:15—KIRO, In My Opinion.
3:45—KONP, For These We Speak.
6:00—KIRO, Screen Guild Theatre.
7:15—KONP, Fairy Tales.
7:30—KJR, Sherlock Holmes.
8:00—KONP, Let's Talk It Over.
9:00—KIRO, Radio Theatre.

LEGAL PUBLICATIONS

IN THE SUPERIOR COURT OF THE STATE OF WASHINGTON FOR CLALLAM COUNTY.

No. 3589
NOTICE TO CREDITORS TO FILE CLAIMS

In the Matter of the Estate of FRANK M. KAUPISH and TILLIE KAUPISH, Deceased.

Notice is hereby given that Letters of Administration were granted to the undersigned on the estate of Frank M. Kaupish and Tillie Kaupish, deceased, on the 2d day of May, 1947, by the above entitle Superior Court.

All persons having claims against said estate are required to serve them with necessary vouchers upon me, the undersigned, at the office of TRUMBULL, SEVERYNS AND TRUMBULL, 14 Aldwell Building, Port Angeles, Washington, the place where the business of this estate is transacted, within six (6) months after the first publication of this notice, to wit: within six (6) months after the 23d day of May, 1947, and file the same with the Clerk of this Court, together with proof of such service, or they will be forever barred.

DATED at Port Angeles, Washington this 22d day of May, 1947.
ANDREW SEVERYNS, Administrator.
Trumbull, Severyns & Trumbull, Attorneys for Estate, 14 Aldwell Building, Port Angeles, Washington.
Publish May 23, 30, June 6, 1947.

STATEMENT OF THE OWNERSHIP, MANAGEMENT, CIRCULATION, ETC., REQUIRED BY THE ACTS OF CONGRESS OF AUGUST 24, 1912, AND MARCH 3, 1933

of the Olympic Tribune published weekly at Port Angeles, Washington for October 1, 1946.

State of Washington)
)ss.
County of Clallam)

Before me, a Notary Public in and for the State and county aforesaid, personally appeared C. N. Webster, who, having been duly sworn according to law, deposes and says that he is the publisher of THE OLYMPIC TRIBUNE and that the following is, to the best of his knowledge and belief, a true statement of the ownership, management, etc., of the aforesaid publication for the date shown in the above caption, required by the Act of August 24, 1912, as amended by the Act of March 3, 1933, embodied in section 537, Postal Laws and Regulations, printed on the reverse of this form, to-wit:

1. That the names and addresses of the publisher, editor, managing editor, and business managers are: Publisher and Editor, C. N. Webster, Port Angeles, Wash.; Business Manager, John Schweitzer, Port Angeles, Wash.

2. That the owner is: (If owned by a corporation, its name and address must be stated and also immediately thereunder the names and addresses of stockholders owning or holding one per cent or more of total amount of stock. If not owned by a corporation, the names and addresses of the individual owners must be given. If owned by a firm, company, or other unincorporated concern, its name and address, as well as those of each individual member, must be given.) Port Angeles Evening News (a corporation) stockholders: Beth Webster, C. N. Webster, John Schweitzer, Mrs. Dorothy Webster Wenner and Radio Pacific, Inc., all of Port Angeles, Wash.; and Mrs. Mae Webster Duckering of Santa Cruz, Calif.

3. That the known bondholders, mortgagees, and other security holders owning or holding 1 per cent or more of total amount of bonds, mortgages, or other securities are: (If there are none, so state.) none.

4. That the two paragraphs next above, giving the names of the owners, stockholders, and security holders, if any, contain not only the list of stockholders and security holders as they appear upon the books of the company but also, in cases where the stockholder or security holder appears upon the books of the company as trustee or in any other fiduciary relation, the name of the person or corporation for whom such trustee is acting, is given; also that the said two paragraphs contain statements embracing affiant's full knowledge and belief as to the circumstances and conditions under which stockholders and security holders who do not appear upon the books of the company as trustees, hold stock and securities in a capacity other than that of a bona fide owner; and this affiant has no reason to believe that any other person, association, or corporation has any interest direct or indirect in the said stock, bonds, or other securities than as so stated by him.

5. That the average number of copies of each issue of this publication sold or distributed through the mails or otherwise, to paid subscribers during the twelve months preceding the date shown above is 12.

C. N. WEBSTER,
(Signature of publisher).
Sworn to and subscribed before me this 26th day of May, 1947.
WINSLOW D. BAILEY,
Notary Public.
[SEAL]

Rayonmakers In 8-4 Win Over Sequim Club

Industrial League Standings

Papermakers	5	0	1.000
Rayonmakers	3	2	.600
Sequim	0	6	.000

The Rayonmakers had to hustle last night to squeeze out an 8 to 4 decision over the cellar-dwelling Sequim Merchants beneath the lights at Civic Field.

Scoring fireworks occurred in the first three innings with the Rayonmakers guarding a slim 5-4 lead at the end of the third. Sequim threatened continually through five scoreless innings, but gave up three runs in the first of the ninth to give the Rayonmakers the final 8-4 count.

This coming Saturday night, May 31, the league steps into its first outside competition when the Papermakers take on the powerful Fort Worden Engineers beneath the lights at Civic Field.

The game is called for 8:00 p.m.

Rayonmakers	AB	R	H
Stagg, c	5	2	2
Olson, 3b	5	2	1
McDonald, ss	4	2	1
O'Brien, 1b	4	0	1
Cleland, 2b	5	0	2
Malone, rf	4	0	0
Hitt, lf	4	0	0
Burke, cf	1	0	0
McKenzie, lf	2	1	1
Abbot, p	3	1	1
Nelson, rf	0	0	0
	37	8	9

Sequim	AB	R	H
Main, 3b	4	1	1
J. Smith, 2b	3	1	1
Echternkamp, c	4	1	1
Taylor, cf	4	0	3
McCrorie, 1b	3	0	1
Tulin, lf	4	1	1
A. Smith, ss	4	0	0
Wilder, cf	4	0	1
Brown, p	0	0	0
Adams, p	3	0	0
K. Smith	1	0	0
Staeger, c	1	0	0
	35	4	9

Sequim 301 000 000—4 9 5
Rayonmakers 221 000 003—8 9 3
Brown, Adams and Echternkamp, Staeger; Abbot and Stagg.

League Lead Changes Three Times Quickly

By Jack Hand

Leading the National league is the closest thing to life in a revolving door yet devised by man. Three different teams in three topsy-turvy days have staggered into first place—New York today, Brooklyn yesterday and Chicago the day before. Pittsburgh and Boston had their flings earlier and even Cincinnati and Philadelphia set the pace opening day and the day after. Only the Cardinals have missed the top.

The Giants' promotion was pretty much of a one-man job by Clint Hartung, who won his fourth straight pitching start and clouted a tremendous 435-foot triple to make it possible. The score was 5 to 4.

Hartung weakened under the hot sun, yielded two runs in an eighth inning Brooklyn rally and finally gave way to Relief Pitcher Ken Trinkle. Hartung hasn't lost since he forsook the outfield for the pitcher's mound.

The loss dropped the Dodgers into a tie with Chicago whose game in Pittsburgh was rained out. Other National league clubs were not scheduled.

Bill Johnson, the New York Yankees third baseman who is getting a chance to play because of Bobby Brown's injury, continued his amazing hitting with a three-run homer and two singles in the Yanks' 5-2 decision over Washington.

Detroit lost a full game to the Yanks and now leads by 2½ games after bowing to Cleveland 4-1. Red Embree, who twice was shut out by the Tigers, turned the tables on them with a four-hitter.

Ted Williams and Bobby Doerr missed the Boston Red Sox' game in Philadelphia where the A's eked out a 3-2 verdict on Russ Christopher's game-winning single in the last of the ninth. The lean sidearmer who replaced Bob Savage in the eighth, came up with his third win at the expense of Harry Dorish's third setback. Williams was out with a leg injury and Doerr with a wrenched back.

Ellis Kinder earned his second straight victory, hurling the St. Louis Browns to a 4-2 verdict over the Chicago White Sox in the only game.

Fights Last Night

By the Associated Press

SAN FRANCISCO—George Duke, 156, Petaluma, Calif. outpointed Eddie Lee, 156, Amsterdam, N. Y. 10.

HOLLYWOOD, Calif — Buster Tyler, 143½, Miami, Fla. outpointed Ray Brown, 147½, New York, 10.

League Standings

By the Associated Press

PACIFIC COAST LEAGUE

	W	L	Pct.
Los Angeles	34	25	.576
Oakland	33	26	.559
San Francisco	32	27	.542
Portland	28	29	.491
Sacramento	28	31	.475
San Diego	26	30	.464
Seattle	27	32	.458
Hollywood	25	33	.431

AMERICAN LEAGUE

	W	L	Pct.
Detroit	22	13	.629
New York	19	15	.559
Boston	19	17	.528
Cleveland	14	13	.519
Chicago	18	20	.474
Philadelphia	16	19	.457
Washington	14	18	.438
St. Louis	13	20	.394

NATIONAL LEAGUE

	W	L	Pct.
New York	18	14	.563
Brooklyn	19	15	.559
Chicago	19	15	.559
Boston	18	16	.529
Pittsburgh	16	15	.516

Mrs. Phillips Wins Medal Play

Mrs. B. N. Phillips won first place and Mrs. L. B. Ingraham second in the monthly medal competition held at the Peninsula Golf and Country Club last Wednesday, Mrs. J. R. Leaman, team captain announces.

Oaks Are Dark Horse Outfit Of Coast Loop

By Bill Becker
(Associated Press Sportswriter)

The Los Angeles Angels clung to their precarious Pacific Coast League lead today, but all eyes were trained on those up-from-hunger Oaks of Oakland.

While the Angels hammered the San Francisco Seals, 8-2, last night, the Oaks shot past the Seals into second place—their high point to date—by whipping Hollywood, 8-0. It was the onrushing Acorns' sixth and 10th victory in the last 11 starts—and left them still only a game off the pace.

The Angels took a 2-1 series lead over the Seals, getting a grand relief job from Jess Dobernic while they were lustily swatting Bob Joyce's offerings for 13 blows, including a homer by Ed Sauer, his eighth, and five doubles.

Seattle scored its first victory in the Portland series, edging the Beavers, 5-4, while San Diego did the same in its set-to with Sacramento, 4-3.

Seattle's Dick Barrett weathered a rocky third inning when the Beavers made all four runs. He received 15-hit batting support from his mates to pull out a win for the Rainiers.

SHORT SCORES:
Seattle 000 120 200— 5 12 2
Portland 004 000 000— 4 9 3
Barrett and Hemsley; Salveson, Liska (7) and Muratore.

San Francisco 200 000 000— 2 5 1
Los Angeles 300 030 02x— 8 13 0
Joyce and Gladd; McCall, Dobernic (1) and Malone.

Hollywood 000 000 000— 0 7 0
Oakland 000 004 31x— 8 7 3
Ardizoia, Gregory (7) and Unser; Gassaway and Raimondi.

Sacramento 012 000 000— 3 6 1
San Diego 000 003 10x— 4 10 2
Semenzi, Smith (6) and Fernandes; Vitalich, Salvo (7) and Rice.

POOLE'S DISMISSAL POSES A PROBLEM

NEW YORK—(AP)—The big question posed today by the dismissal of George (Barney) Poole from the U. S. military academy was whether professional football would benefit from the release by the army of the pass-grabbing end.

Poole, member of army's three-year unbeaten teams, was dropped, West Point officials announced yesterday, because he failed in general review in three academic subjects. The 22-year-old six-foot, three-inch lineman was a member of the class that will be graduated next Tuesday.

The action of the academy superintendent, Maj. Gen. Maxwell D. Taylor, in recommending Poole to the war department for dismissal immediately recalled that Poole was on the draft list of the New York Giants of the National Football league, having been picked three years ago.

Giant officials, expressing "surprise" at the announcement, declined to say whether the club would make any move to obtain Poole.

BREMERTON CLINGS TO LEAGUE LEAD

By The Associated Press

Only the Bremerton Bluepackets are assured of coming out of the five-game Western International league holiday fare in the same position.

Swinging along smoothly with its six-game lead, Bremerton blanked Vancouver last night 4-0 on Bill Snyder's four-hit performance, with other upper division nines keeping pace. Spokane drubbed Wenatchee 17-5, Victoria felled Tacoma 11-5 and Salem doubled Yakima 8-4.

For the rough weekend ahead (doubleheaders today and Sunday), the schedule has third place Victoria challenging Bremerton in the Puget Sound city, Spokane trekking to Yakima, Vancouver swinging to Tacoma, and Salem invading Wenatchee.

WISCONSIN NOT FAVORED TO WIN

OAKLAND, Calif. —(AP)— The University of Wisconsin's oarsmen rate as underdogs fro the three-mile crew race against University of California tomorrow, but Coach Norman Sonju is banking on help from the salt water Oakland estuary course.

"Salt water rowing," said Sonju, "should produce faster time. The shell has more buoyancy. It doesn't settle as deeply in salt as in fresh water. Conditions are not greatly different but it's a little easier to row in."

The varsity of the onetime University of Washington crewman appeared to bear him out yesterday, rowing a three mile practice trial in "over 16 minutes."

PAYNE WINS OVER KINNEY

SAN DIEGO, Calif. —(AP)— Rusty Payne, 184, San Diego, outpointed Ragon Kinney, 188½, Hartman, Ark. 10.

DRESDEN THEATRE SEQUIM
TONIGHT & TOMORROW
"ROLL ON TEXAS MOON"
with Roy Rogers, Dale Evans
Also "The French Key"
COMING SUNDAY
"SONG OF THE SOUTH"
with Ruth Warrick, Bobby

Filion Jewelers

WATCHMAKER JEWELER

We carry a complete line of parts for all watches sold by us.

HARVEL — BOULEVARD — ELGIN and HAMILTON WATCHES

We Give Green Trading Stamps

LEWIE FILION, Prop.

Phone 989-W Aldwell Bldg. First St.

TECHNOCRACY, INC.

Presents

"Your America"

By

Charles Hickey

Technocracy Auditorium
Middleton Building 124½ West First St.

Sunday, June 1 8:15 p.m.

No Admission — No Collection

PUGET SOUND POWER & LIGHT CO.
FRANK McLAUGHLIN, President

POWER DEPOT!

ELECTRIC POWER travels the main highway of transmission line into giant power depots—switching stations. Here mammoth oil switches control the flow . . . here tremendous voltages are "stepped" down and distributed to lines going to homes, farms, businesses and industries. Major installations such as switching stations loom large in the investment value of a large power system.

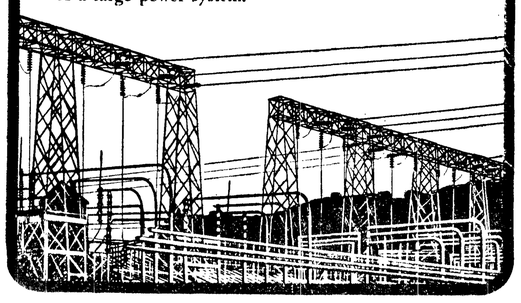

How to be a good telephone neighbor

A good party-line neighbor remembers that neighborliness on the telephone is just a matter of being thoughtful and considerate of others. To provide telephone service to more people, there are now more party lines than ever before. When you share a line, you can get the most from your telephone service if you'll remember...

Five Golden Rules for party-line neighbors

- *Space your calls instead of making an extended series of them...and talk only as long as necessary.*
- *If yours is an emergency call, and the line is in use, explain the circumstances to the person using the line.*
- *If you are calling from a dial telephone, always make certain the line is clear before you dial.*
- *Ask your youngsters not to monopolize the telephone.*
- *Replace the receiver properly when you finish your call.*

Thank you!

The Pacific Telephone and Telegraph Company

Telephone 900 Port Angeles 106 N. Laurel

MAN TO MAN

—BY—

HAROLD ICKES

DAR RESOLUTION BOTH GOOD, AND BAD

The Daughters of the American Revolution concluded their 56th continental congress in Constitution Hall, Washington, last week. A number of resolutions were unanimously adopted. Some of these were good; but some, this organization which is supposed to live in the spirit of our liberty-loving and freedom-seeking first settlers, ought to be ashamed of.

American citizens are proud of the Statue of Liberty that, thanks to French generosity and fine French sentiment, stands in New York harbor, with right arm upholding a glowing beacon to light the way for those people of Europe who want to enjoy American liberty. On the base of this statue are engraved these inspiring words:

"Give me your tired, your poor,
Your huddled masses, yearning to breathe free,
The wretched refuse of your teeming shore.
Send these, the homeless, tempest tossed, to me;
I lift my lamp beside the golden door."

Probably no delegate attending the convention has ever read these words, either on the base of the statue itself or in any book. Nor could any have heard them spoken. For among the resolutions adopted, without dissent, was one to maintain our present immigration and naturalization barriers and to bar Constitution Hall, dedicated to that great instrument upon which our American liberties rest, to any except white artists, no matter how outstanding such artists may be. The Daughters also opposed federal aid to education and called for adequate appropriations for the continued work of the obnoxious house committee on un-American activities which, originally known as the Dies commitee, later became the instrument for the hysterical histrionics of John Rankin, the "bawl" weevil of Mississippi. Moreover, those who are straining at the leash in their eagerness to start an old fashioned witch-hunt, after the manner of the late Mitchell Palmer, will also find encouragement in the resolutions adopted by the Daughters.

Except as to sex, I happen to be in the same boat as the Daughters of the American Revolution. Through no fault of my own, I, too, come of revolutionary ancestry. I am a member of the Sons of the American Revolution. The first of my pre-revolutionary ancestors to come to this country helped to establish New Sweden on the Delaware river, in 1638. And yet, if the Indians had been strong enough to hold this continent for themselves and had not permitted immigration, neither the Daughters nor I would be here today. For they, and I, are the descendants of immigrants. The fact is that I am descended from a good many immigrants who came here, despite hardships and dangers en route, or to be met with here, to live free men and free women in a free land.

For my part, I am not ashamed of being a descendant of immigrants. The many racial strains that have united in me have produced, for better or for worse, what I am. Nor did my ancestors bring to the shores of America all of the character and virtue and capacity for civilized living that there were in Europe at the time that they emigrated. And if it was true then that out of the various European cultures a great new American culture could be built, it is true today that out of the diverse cultures of the world, there is still a great store of human virtues upon which we could draw for the improvement of our civilization.

The D. A. R. was not acting in the American tradition in insisting that our barriers against immigration, which already are too high, should be kept where they are. If we can avoid the narrow cultism of self-selected, and therefore self-satisfied egoists who fondly but erroneously believe that they represent a civic perfectibility that will die with them, America is just on the threshhold of a greater advance toward civilized living than the world has even seen. But to attain the heights we must be sustained from within not only by fortitude, but by humility, and we must be supported from without by those carefully, but eagerly, selected brothers and sisters from abroad who can add their high qualities to our own to make better men and women on the average than have ever dwelt here.

The Daughters of the American Revolution should have realized long before this that he who constantly looks into the past shrinks into the past, just as he who looks with confidence into the future thereby uplifts his spirit and gives purpose to his life. They should have learned long ago that genius knows no nationality and that true artistry has nothing to do with the pigmentation of the skin.

(Copyright 1947 New York Post Corporation)

DIRECTOR RESIGNS

SEATTLE -- (AP) — H. C. (Jim) Hunter, director of the University of Washington News Service for 10 years, announced his resignation yesterday to become managing director of the Retail Furnishing Association of Washington.

Cocoa derives from an Aztec word, Cacahoatl.

PAYROLL CHECKS CASHED

Montgomery Ward

Cecil Solly's Garden Notebook

Sponsored by

WILLSON HARDWARE CO.

THEY CALL IT STRAWBERRY WEEVIL

A few years ago we were exceedingly annoyed when it was found that the strawberry weevil was playing havoc with the roots of primroses and polyanthus.

A few weeks ago a letter received stated "...we are enclosing with this letter a beetle. We found it on our IRIS. We had been blaming the slugs for damage to the iris leaves, but when going out at night with a flashlight we found these pests more numerous than slugs." The pest was the strawberry weevil beetle. In the "Camellia" book, published and sold by the Oregon Camellia Society, "Of all the diseases and pests which attack plant life, only two pests need to be of concern to the grower of camellias, namely: the beetle known as "the strawberry weevil" and the scale insects; and of these two "the strawberry weevil" is the most important, because of the extent of damage of which it is capable and because of the manner in which it does its damage.

"In search of food, these strawberry weevil grubs attack the bark on the main roots of the plant or the bark on the part of the trunk which is underground. If the plant is small, they may, by spring, have eaten out a section of bark entirely around the trunk and in so doing have severed the cambium tissue through which the sap reaches the foliage and flowers. This damage will not be noticed until the following warm spell causes the foliage to wilt. When this happens it is too late to apply a remedy."

It is now evident that many of the failures with Camellias, Rhododendrons and Azaleas, when they die back and the foliage wilts during an early warm spell in June or July, is directly caused by this pest.

"The strawberry weevil" is brownish-colored beetle about the size of a pea seed, with elongated beak or snout. It maks its first appearance about the time that camellia plants begin to put out their new growth. Emerging from the ground, generally at night or on very dark days, it ascends the plants to the new growth, where it generally eats out small sections from the edges of the new leaves which can be readily hiding in the ground or under protecting objects, only to return again during periods of darkness to carry on with its destructive work.

After reaching maturity, it deposits a mass of white eggs in the ground, generally at the base of the plant upon which it has been feeding. By late fall these eggs hatch out into light cream-colored grubs with brown-colored heads, whose bodies are about 3/8 inch in length and about 1/8 inch in thickness.

Preventive measures such as the use of camphor, napthalene, or lysol are now considered a most effective control and protection for ALL shrubs when they are set out by thoroughly mixing the material in the soil when planting is done.

If you have shrubs set out previously, it is quite possible to introduce these materials into the soil around them, remembering that the eggs are placed near the soil surface and that the repellant will keep the pests away but will not kill them. One way to do this is to make small shallow holes in the soil, with a stick, all around the plant. Pour the LYSOL solution into these holes in early fall. If the holes are made wider and about two inches deep, a moth ball or small piece of camphor may be dropped in.

The best way to get rid of the pest, however, is to poison them in spring with GO WEST BAIT.

Any plant which has sections eaten out of its new leaves is certainly under attack by the beetle form of "the strawberry weevil" and immediate action should be taken to exterminate it. This may be done by spraying the foliage with a solution composed of three ounces of arsenate of lead mixed in a gallon of water.

Although this spraying leaves the foliage with a whitish-gray color, it is most effective because it is very poisonous and the beetle cannot escape it, whereas other baits may be avoided. Because it is very poisonous, it should be carefully handled when mixing, spraying and storing.

A second method that may be used and which may not be as effective in a given length of time, but which does not discolor the foliage, is to spread around on the ground under the plant poisoned apple pumic bait, which may be obtained on the market under several trade names such as GO WEST.

The strawberry weevil is found as a large white grub, feeding on the plant's roots in January-April. The stout, white, legless larvae, one-fourth inch long when mature, are especially injurious as they feed on strawberry roots. Plants become stunted, foliage assumes a red color, and the fruit is small and seedy in texture. In June-July it appears as a grey six-legged beetle which feeds on the leaves and berries. If, when the plants are set out, they are "puddled" with Nursery Volck, one part to 50 parts water, the soil is made so distasteful to the white grub that it does not bother the roots. Other soil-fumigant insect repellants like Napthalene and sulphur mixed into the soil when plants are set out are effective.

Recently it has been demonstrated that a solution of LYSOL, using 1 tablespoon to the gallon of water, may be used to "puddle" the plants with 100% results. Several gardeners report that plants puddled with the LYSOL solution seem to stay perfectly free from plant borne diseases for an appreciable period.

The adult beetles, because they are without functional wings, cannot fly and depend upon crawling from one place to another. Whenever you find one, be sure to kill it. This will prevent the egg laying and considerably lessens next season's infestation.

LAKE CRESCENT
LOG CABIN RESORT
Fried Chicken Dinners
Cabins Boats Store
PHONE LAKE CRESCENT 232 FOR RESERVATIONS

$5.00 DOWN holds any fur coat (up to $150.00 in value) until November. $10.00 down holds any fur coat over $150 in value until November.

Make your selection now at

MONTGOMERY WARD

City Cab
199
Salad Bowl

The Best Way To Go Prompt And Safe Is By
Our Taxi Service

Black and White
54
Bobbie's Cafe

TOURS Competent Courteous Drivers **INFORMATION**
"AT YOUR SERVICE" Anywhere—Anytime

VACATION SPECIAL

98c Minor Brake Adustment 98c

17.45 Brakes Relined 17.45
Lining Included

CHEVROLET ONLY
Estimates Given On Other Makes

Schreiner Chevrolet Co.
FIRST & PEABODY — PHONE 1820

AMERICANS FINED

OLIVER, B. C. —(CP)— Leslie W. Case of Wenatchee, Wash., an employee of the Spokane Spokesman-Review, and John F. Clancy, Seattle jewelry salesman, were fined $100 each here Tuesday with the alternative of one month in jail following their conviction on smuggling charges.

Royal Canadian mounted police authorities said the pair was arrested at a farm near here and $4,100 in jewelry and a late model car confiscated.

In the 18th Century, children as young as five years often worked 16 hours a day in dark and ill ventilated factories.

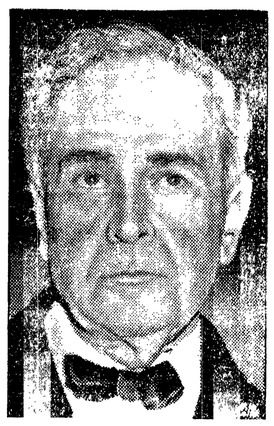
SERGE A. KOUSSEVITZKY

FRITZ KREISLER

LEOPOLD STOKOWSKI

RCA VICTOR

The Best in Classical

SINGLES:

A new recording of "The Whiffenpoof Song" by Robert Merril with Russ Case and his orchestra and male chorus. Coupled with—The Sweetheart of Sigma Chi
Spellbound—From the picture "Spellbound" Al Goodman and Orchestra
Bjoerling Recordings—La Boheme—Manon—Carmen, etc.
Marian Anderson—Carry Me Back to Old Virginny—Ave Maria, etc.
Richard Crooks—If I Could Tell You—Neapolitan Love Song, etc.
James Melton—Play Gypsy, Dance Gypsy—Love Is Like a Breeze
Iturbi—Chopin's Polonaise op. 53—Clair de Lune, etc.
Igor Gorin—Among the Living—My Friend
Concerto Themes—(two pianos) Whittemore and Lowe
Messiah—Hallelujah Chorus—Sadler Wells Chorus
Hensel & Gretel—Dream Pantomime—National Symphony
Schubert's "Serenade" and Libesfreud—Rachmaninoff, piano
Londonderry Air & Largo—Sigmund Romberg and orchestra
Tosti's "Goodbye" & Lost Chord—Richard Crooks
War March of the Priests and Messiah—Boston "Pops"
Midsummer Night's Dream—Boston "Pops"
Chopin "Nocturne in E Flat" & "Mazurka C Sharp Minor" — Paderewski
The Palms—Thos. L. Thomas—Ave Maria
Warsaw Concerto—Boston "Pops"
Tristan and Isolde—Blanche Thebom
Trumpet Prelude and Eighteenth Century Dance—Stokowski
On The Beautiful Blue Danube—Toscanini
Songs My Mother Taught Me and Cradle Song—Notovna
The Skater's Waltz—Toscanini
Prelude in C Sharp Minor—Boston "Pops"—William Kapell
Album of Memories of Ernest Ball Songs—Blanche Thebom
Sweet Little Jesus Boy and To My Mother—Robert Merrill

RCA VICTOR—THE BEST IN CHILDREN'S RECORDS

Cinderella—Jeanette MacDonald (non-breakable records)
Twelve Dancing Princesses—Grimm (non-breakable records)
Peter Church mouse—Paul Wing (non-breakable records)
Shakespeare—Comedy of Errors—Charles Coburn
Kipling—Jungle Book—Sabu, Narrator
Little Black Sambo—The Twins and The Jungle Band
The House That Was Built at Pooh Corner
The One String Fiddle
What Is God Like?—Sung by Karolyn Harris

RCA VICTOR—THE BEST IN CLASSICAL ALBUMS

Bach—Organ Music—E. Power Biggs
Beethoven—Concerto No. 1—Dorfmann, piano—Toscanini
Chopin—Concerto No. 1—Rubinstein—London Symphony
Chopin Program—Horowitz
Oratorio Arias—Norman Cordon
Debussy Preludes—E. Robert Schmitz, piano
De Falla—El Amor Brujo—Nan Merriman—Stokowski
Dohnanyi—Serenade in C Major—Violin, viola and cello
Dvorak—Symphony No. 5—Iturbi—Rochester Philharmonic
Enesco — Roumanian Rhapsody — Ormandy—Philadelphia Philharmenic
Franck—Prelude, Chorale and Fugue—Rubinstein
French Operatic Arias—Gladys Swarthout
Foster Songs—Richard Crooks
Cello Melodies—Garbousova
Grieg—Concerto in A Minor—Rubinstein
Grofe—Grand Canyon Suite—Toscanini
Horowitz Program—Saint Saens, Tschaikovsky
Kreisler Program—Kreisler Favorites
Dorothy Maynor—Sacred Songs
Jeannette MacDonald—Religious Songs
Lauritz Melchoir—Thrill of Romance
James Melton—Song Program
Lucy Monroe—Songs You Love
Mozart—Sonata for Organ and Orchestra—E. Power Biggs
Ravel—Bolero—Koussevitzky and Boston Symphony
Schubert—Symphony No. 6—Beecham and London Symphony
Tschaikovsky—Concerto in B Flat Minor—Horowitz
John Charles Thomas Program
Wieniaswski—Concerto for violin and orchestra Heifetz and London

RCA VICTOR—THE BEST IN POPULAR ALBUMS

Smilin' Through—Jeannette MacDonald
Two Grand—(2 pianos in pop. arrangements)—Whittemore and Lowe
Brigadoon—With members of original Broadway unit
Bunny Berigan—Memorial Album
Dreamland Special—Vaughn Monroe
Eight to the Bar—Pete Johnson and Albert Ammons
Finian's Rainbow—with members of original cast
Concertos—(Tonite We Love)—Freddy Martin
Glenn Miller—Memorial Album
Irving Berlin Melodies
March Time—Goldman's Band
Polanaise—(Song to Remember—Chopin Music) Al Goodman
Rodgers and Hart Selections
Showboat—Tommy Dorsey
John Sebastian—Harmonica Classics
Wayne King—Waltz Albums
"Fats" Waller—On the Ivories and Favorites

KING & FOLK MUSIC CO.

—with the good record

122 East First Phone 22

TAXI

GET TO YOUR DESTINATION QUICKLY AND SAFELY IN CLEAN, MODERN CABS . . .

Call

Ade's Taxi

Phone 1840

NOTICE

Pea Weeding in the Sequim-Dungeness Fields is ahead of schedule and only our present crew is needed. No additional help will be required at this time.

No Weeding on Memorial Day.

PEA PICKING IS EXPECTED TO START AROUND JUNE 25th.

F. H. HOGUE CO.
SEQUIM, WASH.

HEADQUARTERS FOR MEN'S QUALITY WORK AND DRESS CLOTHING

FISH FOR FUN OR A LIVING?

Let THE TOGGERY outfit you with fishing togs, whether you're out for a morning on your favorite stream, or off to the fishing banks for several days.

Men who work and play in the great outdoors have long ago come to rely on THE TOGGERY for all their clothing needs.

We feature only quality merchandise and famous brands at the lowest possible prices.

Right now we have U. S. Rubber Blue Ribbon Hip Boots in flyweight and commercial weight. Also other rubber footwear and clothing for the sportsman.

OUR CLOTHING MUST MAKE GOOD OR WE WILL.

The Toggery
"QUALITY FIRST"
PORT ANGELES, WASH.

112 W. Front St. Phone 1443

SAVE TIME, TRIPS AND TROUBLE BANK by MAIL

CLIP & MAIL

PLEASE SEND ME DETAILS ABOUT BANKING BY MAIL

NAME

ADDRESS

BUY UNITED STATES SAVINGS BONDS

The FIRST NATIONAL BANK
in Port Angeles, Wash.

MEMBER FEDERAL DEPOSIT INSURANCE CORPORATION

Leaders and People of Other Nations Join America in Annual Tribute to Its War Dead

By Associated Press

The leaders and the plain people of other nations joined Americans today in their annual Memorial Day tribute to America's soldier dead.

As flowers were placed and prayers said at the graves of those who died in the last war, speakers cautioned that America must not become weak through disarmament, that the peace must be won and kept.

In European nations the leaders and ordinary citizens joined in the tributes to Americans still buried in the graves near where they fell in world war two. Florists worked overtime delivering flowers from the United States to graves in France, Great Britain, Belgium, Holland, Luxembourg. Italy, Sweden and Switzerland.

PARADES, SPEECHES

There were parades, speeches and the soft notes of bugles — all carrying the tenor of rededication to the task of making certain the sacrifices of the battlefields were not in vain.

Philippines President Manuel A. Roxas declared in Manila that the United States must lead freedom-loving peoples of the world to achievement of "a people's peace."

In Yokohama, Lt. Gen. Robert L. Eichelberger, commander of the U. S. eighth army, told his troops that "our only insurance against war will be to keep our nation so strong that potential aggressors will not dare attack us." He asserted that the United States "almost certainly" would be the first target of any aggressor nation able to produce atomic weapons.

'BORROWED TIME'

At Baltimore, National Commander Paul H. Griffith of the American Legion said the United States is living on borrowed time because it has scrapped its military might.

Speaking at National Cemetery memorial services, Griffith declared, "we have been guilty of selfishness and stupidity since the guns of world war II have been stilled" and said failure to accept the lessons of the earlier world war helped create 328,000 American graves in the later conflict.

Louis E. Starr, national commander of the VFW, declared at Washington that communism offers a "real danger" in the United States because of "well-meaning people with good minds or in high places whose thoughts have been befuddled by subtle communist propaganda."

PATTERSON SPEAKER

At Hyde Park, N. Y., Secretary of War Patterson said "no iron curtain, no censorship will hide the facts from the world" if this country does its utmost to "achieve, prove and promote democracy."

Without naming any foreign power, Patterson said in address for a Franklin D. Roosevelt memorial service:

"Men in every land will take heart from our progress.

"Our deeds, as words without deeds can never do, will prove that freedom and peace go hand in hand and that together they are a guide to a life more glorious than dictators can ever promise, let alone fulfill."

Authorized
FRIGIDAIRE
TODD C. HALLER
Phone 1040
Commercial Dealer
SERVICE
ALL MAKES REPAIRED AND SERVICED

Limit Catches Of Salmon Are Checked Here

By Jack Henson

Two limit catches of spring salmon were checked in off Ediz hook Thursday by Les Miller, state fisheries inspector. There have been quite a number of the fish taken each day of this week and if weather is favorable over the weekend it is predicted that many more will be caught.

Currently Port Angeles Salmon Club members are fishing for rungs on the 50-rung summer qualifying ladder on which there are many places left. The club members catching the 50 largest salmon before Sunday night, June 29, will be qualified for the derby finals.

Monday, June 30 the first of eight weekly ladders of 50 salmon each will start.

Before fishing on any of the ladders, club members must register and pay a fee. The fee paid currently will allow the fisherman to fish for a rung until June 29. After that date each week will require a separate registration fee.

The weekly ladders will take the place of the usual semi-finals. The fishing areas in the ladders include Dungeness harbor and the area off the mouth of the Elwha river. If salmon are taken at Dungeness or off the Elwha the registered fisherman must have a Salmon Club representative certify it as being caught there and the fish must be weighed at the Ediz hook clubhouse.

There will be no qualifying for the finals of the 1947 Port Angeles salmon derby except in the Port Angeles fishing area which includes Dungeness and Elwha.

In the finals the two areas will be out of bounds and fishing will be done on the two days, August 30-31 in the Port Angeles area.

FRESH WATER FISHING

Stream fishermen are hopeful that waters of the peninsula that opened to trout fishing last Sunday, will be in better condition for fishing this week than on opening day. There will be many anglers on the streams.

Lowland lakes continue to give up good catches of trout and will be heavily fished over this weekend.

H. T. Walken Dies At Portland After Lingering Illness

H. T. (Hank) Walken, 42, resident of Sappho for 20 years, prominent logging operator died at a Portland hospital Wednesday after a lingering illness.

Funeral services will be Saturday afternoon at 3 o'clock at the Harlow-Hollingsworth Funeral Home at Bellingham and burial will be at Bellingham.

Mr. Walken was born November 7, 1904 and up to 18 months ago when he moved to Oregon, he had resided at Sappho and engaged in logging in that district for 20 years. He was a member of Naval lodge of Elks.

Surviving relatives include the widow, Mrs. Vovlene Walken and daughters Shirley and Janice, sisters Mrs. Louise Adams, Deer Harbor, Wash.; Mrs. Frieda Hulquist, Mrs. Marie Hulbush, Mrs. Frances Doty, all of Bellingham; Mrs. Billie Taylor, in Alaska, and Mrs. Thomas Gildersleeve, Seattle; brothers Al C. Walken, Port Angeles; Duke and Frank Walken, Sappho; Ernest Walken, Bellingham, and Richard Walken, Vancouver, Wash.

Local News Briefs

Washington Forecast

Cloudy with scattered showers and few thunderstorms in mountains today, and showers generally tonight and Saturday. Cooler Saturday. Moderate to fresh southerly winds off coast.

Offshore Forecast

Gentle southwesterly winds off Washington becoming moderate southerly Saturday.

Police Court Case

Le Roy Huff, 916 South Oak, speeding in school zone, fined $10.

Flooded Burner

Firemen stood by at the L. S. Johannes home, 526 East Front street about 7:30 Thursday evening until a flooded oil burner, which had been blazing, cooled off.

T. B. Clinic

The regular bi-monthly turberculosis clinic will be held at the Olympic health district offices in the basement of the courthouse Tuesday, June 3. Hours will be 8 a.m. to 12 noon and 1 to 3 p.m.

Kinney Funeral

Funeral services for Mrs. Dorothy Marie Kinney, 40, who died May 28, will be at Queen of Angels Catholic Church Saturday morning at 8 o'clock with Rev. Bernard Neary officiating. Burial will be in Mt. Angeles cemetery under the direction of the McDonald Funeral Home.

Naval Interest At Forks

The naval reserve program was discussed at the American Legion and Legion Auxiliary meeting in Forks Tuesday night, with Lt. J. B. Woodson and Chief T. J. Valois, USR, as guest speakers. The legionnaires showed much interest in the program and agreed to help enrollments in the west end, Woodson reported today.

Outside Chapters Will Participate In Singing Parade

Eight quartets from chapters of the SPEBSQSA outside of Port Angeles will participate in the parade of quartets at the Roosevelt gymnasium Saturday night at 8 o'clock.

The parade is presented by Naval Lodge of Elks chapter of the Society for the Preservation and Encouragement of Barber Shop Singing in America. (Incorporated.)

The outside singers will join with three choruses from the local chapter, the chapter chorus, Roosevelt high school Nonettes and the Port Angeles Symphony orchestra.

Out-of-town choruses will be two from Tacoma, one from Eugene, Oregon, one from Forks, one from Bellingham and one from Grant high school, Portland.

Master of ceremonies will be O. H. (King) Cole, of Manitowoc, Wis., a national director of the society. During the evening there will be audience participation in old time songs. Cole will present the local society with its charter.

Previous to the parade there will be a no-host dinner for members of the chapters at the Lee dining room at 6 o'clock and after the parade is over members and their guests will have a buffet at the Elks' club.

COUNCILMEN SHIRK IDEA OF REMINDER

LOS ANGELES —(AP)— The city council debated painting this line from Hamlet on the chambers' wall: "This above all, to thine own self be true, and it must follow as the night the day. thou canst not then be false to any man.'

Councilman John C. Holland declared:

"Admirable. Ideals are something we all need."

But Councilman John R. Roden observed:

"It might serve to scare hell out of some councilmen when they turn around in their swivel chairs."

The council, after learning the cost would be from $375 to $750, tabled the matter.

ADVERTISING MAN DIES

PASADENA, Calif.—(AP)— George R. Fugate, 64, advertising director of the Pasadena Star-News, died yesterday at Huntington Memorial Hospital after a lengthy illness.

Complete Radiator Service - -

Boil-Out And Repair
All Radiators Flow Tested
COMPLETE MOTOR REBUILDING

From Private Car To Large Industrial Truck

- Cylinder Re-boring
- Sleeves Installed
- Crankshaft Grinding (In the Car)
- Cylinder Head Reconditioning
- Acetylene and Electric Welding
- Alemite Lubrication

24 Hour WRECKER SERVICE 24 Hour

Phone Days 244—Nights 1859-R

"Your Kaiser-Frazer Dealer"

AUTO CARR MOTOR CO.
309 E. First St.

Communists Believed Seizing Power In Hungary; Nagy Quits

BUDAPEST—(AP)—An official government announcement said today that Premier Ferenc Nagy had resigned. A high Hungarian informant said he had been "pushed from office" in what some sources called a "communist coup d'tetat."

The announcement of the resignation, furnished by the official news agency, was only one sentence. It said the premier, on vacation in Swtzerland, had called at the Hungarian legation in Bern and had asked that President Zoltan Tildy be informed of the resignation.

Imre Oltvanyi, a left-wing member of Nagy's small holders party, was understood to have been chosen tentatively as premier.

Oltvanyi, former National bank president was said to have won the conditional approval of leaders of the small landholders, communists, social democrat and peasant parties who, the informant declared, last night accepted Nagy's resignation, telephoned from his Switzerland vacation spot.

The informant said Nagy, absent from Hungary since May 14, would not come back to Hungary.

Pro-American Hungarians said the shift in power was a step in the direction of a full-fledged communist police state in Hungary, which borders Russia and still is under soviet occupation.

TOWNSEND MAN WEDS PERFORMERS OF A USO SHOW

SEOUL—(AP)—Miss Mabel Marie Ucker. Columbus, Ohio, and Emil Buszelli, Akron, performers in a USO show, were married here Thurday.

The ceremony in the Chung Dong Methodist church was performed by Lt. Col. Vernon P. Jaefer, Port Townsend, Wash., chaplain.

Complete Automotive Machine Shop Service

- Cylinder Boring
- Piston Turning
- Crankshaft Grinding (in the car)
- Main Line Babbitting and Line Boring
- Con Rod Babitting
- Complete Motor Rebuild
- Brake Drum Turning

★ ★

Lathe Work of All Types

Port Angeles MOTORS
221 West First Phone 45

Wandering Scribe

Do crickets crunch . . . Or crick . . . Or what kind of a noise . . . Do they make? . . . Is the question . . . That is bothering . . . A couple of men . . . In the editorial office . . . Of Evening News . . . We have . . . Two Mormon crickets . . . In a glass bottle . . . Haidee Hampton . . . Society editor . . . Norma Fata . . . Ad copy chaser and writer . . . Claim they can hear . . . The crickets . . . Make some kind . . . Of a noise . . . Scribe . . . And Jack Hiertz . . . Have had their ears open . . . And almost flapping . . . Trying to hear . . . That cricket noise . . . But as yet . . . Have not heard a sound . . . Come from the bottle . . . Or jar . . . It might be . . . That the two men . . . Have their ears attuned . . . More to gurgles . . . From bottles . . . And can not hear . . . The finer things of life . . . Such as a cricket crunch . . . Or crick . . . But we sure would . . . Like to know . . . What the mating call . . . Or the eating crunch . . . Of a Mormon cricket . . . sounds like . . . In the meantime . . . Hiertz is dickering . . . For a scythe . . . To cut grass . . . For his two crickets . . . They eat grass so fast . . . He figures . . . He will have to cut . . . A field of clover . . . Or something . . . To keep them happy . . . And maybe Hiertz hopes . . . Out of gratitude . . . They might purr . . . Or sing for him . . . Audibly enough . . . So he can hear it . . .

MILLS ICE CREAM MAKER

For Sale or Trade.

Phone 687-W.

CEDAR ROOFS COMPOSITION
Expert workmanship guaranteed
WILLIAMS & HICKOK
Phones 619-W and 1016-J

SATURDAY SPECIAL! SATURDAY SPECIAL!

JUMBO Strawberry MILK SHAKE

Only 15c

"Awful Fresh" at TENNY'S

This is the time of year when you're being invited to one shower or wedding after another. The big problem is lovely gifts that are budget priced. Hard to find? Not here. You'll find a large selection of beautiful gifts . . . priced reasonably. Drop in soon.

Gifts of Holloware

Trays—Bowls—Vases—Salt and Peppers—Ash Trays—Silent Butlers
Cigarette container, matching trays
Cocktail Shaker, Goblets
Many others in sterling and plate
from 1.50

3 piece sugar and creamer set, silver plate
13.20 inc. tax

Lovely candlesticks, silver plate
18.00 inc. tax

Sterling Flatware

Exquisite sterling for the bride. Available now by individual piece, place setting or entire set at Niemeyer's. Fine sterling by Gorham, International, Wallace, Reed and Barton, Heirloom and Towle.

Plateware

Available now in complete sets. Silver plate by Gorham ("the next thing to sterling"), International, 1847 Rogers and others.

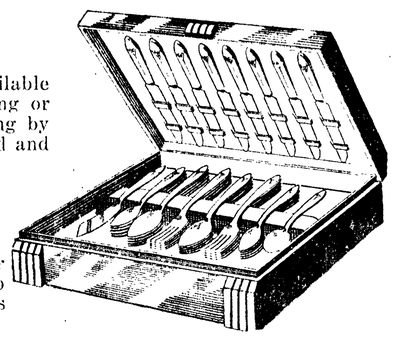

What nicer gift from your club, lodge or neighborhood than a set of silver plate or a place setting in her sterling pattern? Do see them soon.

USE YOUR CREDIT

No need to pay cash! Select the gift you want to give than arrange to pay for it on our easy payment plan. No red tape—lenient terms.

- NOTHING DOWN
- NOTHING WEEKLY
- PAY MONTHLY
- A YEAR TO PAY
- NO INTEREST OR CARRYING CHARGE

JOSEPH J. NIEMEYER Jeweler
108 LAUREL ST. PORT ANGELES

Hit The Surplus
JACKPOT
At
THE SURPLUS STORE

If you haven't hit a jackpot lately, cash in by purchasing your requirements at your surplus store. There's always more money in the pocket of the man who shops for war surplus merchandise.

Look At These Bargains:

Wooden Double Deck
BUNK BEDS
Complete with flat springs
$9.95

SINGLE BEDS
$5.50

ARMY ALL WOOL
BLANKETS
Absolutely the best buy in blankets on the market today. 66x84, perfect condition.
$4.50

FURNITURE PADS
(Army comforters) Cotton filled, 60"x80"
from $1.25
Wool filled, 84"x96"
from $2.20

ALL WOOL
BOOT SOX
10" top
45¢ pr.

ALUMINUM
PITCHERS
5 quart capacity
$2.50

2-man, Atkins Victor, complete with handles
CROSSCUT SAWS
$5.98

Stainless steel, 6 compartment Ideal for picnics, etc.
MESS TRAYS
59¢

9'x9' OFFICER'S
WALL TENTS
Water, flame and mildew proof
$27.50

SUN TAN
PANTS
Reclaimed
$1.60

MOSQUITO
BARS
(Canopiies) cot size
98¢

FRYING PANS
Steel "Cold handle"
9" ..... 60¢
6" ..... 30¢

MOSQUITO
NETTING
72" wide
25¢ yd.

MESS KITS
2 piece, complete with knife, fork and spoon
$1.00

16 FOOT
TOW CHAINS
Heavy duty, ½" chain
$5.98

NAVY FOUL WEATHER
TROUSERS
The ideal fishing pants
$2.98

Bargains Galore At
THE SURPLUS STORE
133 West Front
Across from City Hall