Port Angeles Forecast
Cloudy with light rain today. Partly cloudy tonight and Saturday. High today near 60. Low tonight 52. High Saturday 64. Sunday partly cloudy.
Port Angeles Yesterday
Maximum 68, minimum 49, no rain, southwest winds and partly cloudy.

THE OLYMPIC TRIBUNE

LOCAL TIDES

Low	Friday, July 11		High
1:08 p.m.	2.3 ft.	9:11 p.m.	6.7 ft.
Low	Saturday, July 12		High
4:38 a.m.	2.2 ft.	9:30 p.m.	7.1 ft.
Low	Sunday, July 13		High
5:16 a.m.	1.0 ft.	9:55 p.m.	7.5 ft.

Daily Sun	Rises	Sets
July 11	4:24 a.m.	8:11 p.m.

VOL. LXII. NO. 15. Port Angeles, Washington, Friday, July 11, 1947 8 Pages THE OLDEST WEEKLY IN CLALLAM COUNTY

Peabody Threatens To Tie Up Ferries, Get Out Of Business, If Rate Increase of 10% Stands

SEATTLE —(AP)— Unless some amelioration is forthcoming by Aug. 3 on the state department of transportation's recent order cutting the ferry rate increase from 30 to 10 percent, Puget Sound Navigation Company will "tie up our ferries and get out."

The closure threat was voiced yesterday by Capt. Alex M. Peabody, company president.

"We've been in business for 50 years and we don't want to quit. But we are losing business and money at a rapid rate and we just can't go on like this," he told a news conference.

"If the department's 10 per cent order stands, we'll just tie up all our ferries and get out. We'll have to."

Captain Peabody said the company will seek a writ of supersedeas in Thurston county superior court as a last resort, possibly within the next few days.

The order, if granted, would enable the company to continue to charge the temporary 30 per cent rate increase while trying to convince the court that the department of transportation erred in ordering the rate cut back to 10 per cent.

Peabody said if the company continued to operate under the 10 per cent raise it would have a net income loss of $470,000 by the end of this year.

The 30 per cent raise would give a $230,000 profit in 1947 but would place the company "in the red $81,000 for 1948 because of the increased costs of the pay raise to employes and added costs of the 40-hour week."

"If we obtained the 40 percent increase in rates," he said. "We would show a profit of $491,660 at the end of this year but only $251,660 by the end of 1948."

Farley Says FDR Hoped for Defeat For Third Term

WASHINGTON—(AP)—Franklin D. Roosevelt asked members of his family to vote for him for a third term in 1940, but also told them to pray that he would be defeated, James A. Farley reported today.

The former democratic national chairman, in the last of a series of articles in Collier's on why he broke with Roosevelt, said the New Deal president told him of his desire to lose at a conference July 29, 1940. That was shortly after Roosevelt won a third nomination over Farley's protest.

"Jim," Farley reported the president as saying, "I've told the family I want them to vote for me, but I also told them I wanted them to pray I will be defeated."

"That is the best thing that could happen to you," Farley said he replied seriously, "and I'm not certain it won't happen. If anyone considers this one a walkaway he is crazy."

(Roosevelt won 449 electoral votes to 82 for the late Wendell Willkie.)

Farley titled his fifth article "The Parting of the Ways." He wrote that Roosevelt insisted on Henry A. Wallace as his running mate in 1940 despite protests from Farley, Mrs. Roosevelt and two of the Roosevelt sons, Elliott and Franklin, Jr.

He said Cordell Hull, then secretary of state; Jesse H. Jones, at that time chairman of the Reconstruction Finance Corporation, or Paul McNutt, an avowed vice-presidential candidate, could have been nominated.

Hull, he added, did not want it, Jones decided of his own accord to withdraw his name, and McNutt withdrew "at the president's request."

Short Corn Crop May Mean Meat Shortage

WASHINGTON—(AP)—The nation faces the prospect today of possibly 10 per cent less meat by early 1948.

Such a reduction would be accompanied by higher prices if consumer demand continues strong.

These possibilities are based on an agriculture department crop report yesterday forecasting a sharp drop in the corn crop as a result of the worst planting seasons on record.

The corn crop—which is the basic raw material for meat, dairy and poultry products—was forecast at 2,612,809,000 bushels. This compares with last year's record of 3,287,927,000, the government's goal of 3,000,000,000 bushels and a ten-year average of 2,639,927,000.

Officials said a crop of around 2,850,000,000 bushels of good quality corn would be needed to maintain meat production at the present level of 153 pounds a year for each consumer.

A crop of the size indicated, officials said, would require a cut in meat production of about 10 per cent, or about 15 pounds per consumer. This still, however, would leave supplies at about 138 pounds, per person compared with the prewar average of 126 pounds.

Officials are not ready, however, to accept the corn forecast as final. Still holding hopes for a harvest of at least 2,850,000,000 bushels, they noted that acreage planted to corn is only 4.9 per cent below last year when the record crop was produced, despite adverse planting season weather.

'FIX' COSTS THIS HOST BIT OF CASH

DALLAS, Tex.—(AP)—Mayor Jimmy Temple, welcoming visiting firemen to the city, jokingly told them he'd "fix it" if any of them got into trouble while here.

Three of them did. They got traffic tickets.

A man of his word, Temple "fixed" the tickets. He forked over $17 in fines.

AP Wire Briefs

EGYPT IN DEMAND — LAKE SUCCESS —(AP)— Egypt demanded formally today that the United Nations security council order "immediate and total" withdrawal of all British troops from Egypt and the Sudan.

At the same time the council was asked to terminate the present British "regime" in the Sudan, which long has been a source of friction between Egypt and Britain.

PINEAPPLE STRIKE — HONOLULU —(AP)— CIO workers struck the multi-million dollar pineapple industry today at the harvest peak, but negotiations on the deadlocked wage issue continued.

Representatives of the pineapple companies and Harry Bridges' International Longshoremen's and Warehousemen's union conferred without apparent headway long past the midnight strike call for some 12,000 union members.

Nathan P. Feinsinger, U. S. labor department conciliator, kept the negotiations going in renewed efforts to settle the long-threatened walkout in Hawaii's pineapple plantations and canneries, which grow and process 90 percent of the world's supply.

ON ECONOMICS — WASHINGTON —(AP)— President Truman today decided to send congress within the next ten days a special mid-year report on the economic outlook, including the possible effect of John L. Lewis' new coal wage gains on living costs.

Presidential Secretary Charles G. Ross said this was decided at a meeting of Mr. Truman with his cabinet. He said the concensus of the meeting was that there has been "a tendency to exaggerate the importance of the coal settlement on the overall wage picture."

"Of course, if prices should go up as a result, that would be a matter of concern," Ross added.

ACCEPTANCE DEMANDED — BATAVIA, Java —(AP)— Governor General Hubertus J. Van Mook demanded today that the Indonesian republic accept in full all the proposals of the Netherlands for establishing an interim government for a United States of Indonesia.

"The time for decision has come," the governor general said in a radio address..

The Indonesians have accepted four of the five principal Dutch proposals, but have demanded that internal policing within republican sectors be assigned to republican agencies. The Netherlands has proposed a force of Indonesians and Dutch.

HEARINGS END — WASHINGTON—(AP)—The house armed services committee concluded its hearings on universal military training today after hearing opponents of the plan assail it as a possible barrier to world peace.

Chairman Andrew (R-NY) announced that all bills on the subject will be turned over to a subcommittee headed by Rep. Towe (R-NJ) "for such future action as they may take."

Towe's group will decide Monday, Andrews said, whether to hold hearings of its own. Foes of the training plan have protested that they have not been given ample opportunity to testify.

Regardless of the subcommittee's future course, republican congressional leaders have said there is no place on this session's docket for a training bill.

BACK TO SENATE—WASHINGTON—(AP)—The house passed and returned to the senate today legislation extending export and import controls over scarce commodities until next February 29.

Both chambers had passed the bill previously in different form, the senate having voted to extend the controls until next June 30 and the house until next January 31.

The controls originally expired last June 30 but were extended for 15 days by a stop-gap resolution.

WAR ON GROUND—WASHINGTON —(AP)— Admiral Chester W. Nimitz, chief of naval operations, said today he does not believe the next war will be fought primarily as a sea and air war.

"It is my conviction that the ground soldier must go in to hold the ground. We can't get away from it," Nimitz said.

The navy chief said he believes the next war will see "ground, sea and air action" with coordination emanating from the joint chiefs of staff and implemented by the heads of the three fighting groups.

Nimitz testified before a senate armed services subcommittee in support of a bill to extend the duties of the chief of naval operations and establish posts of naval inspector and chief of naval material.

FUNDS FOR ATOMS — WASHINGTON —(AP)— A $75,000,000 increase in 1948 operating funds for the atomic energy commission was approved by the senate appropriations committee today after a heated argument.

Chairman Bridges (R-NH) said the decision to boost the funds over the amounts voted by the house and a senate subcommittee was reached "after a hot argument and a very close vote."

"Some of us did not have too much confidence in some of the personnel down there," Bridges said, referring to the agency.

TIRED OF TRYING SO HE'LL SELL WHAT HE CALLS 'MURDERCYCLE'

MENLO PARK, Calif.—(AP)—Advertisement by a motor sales company:

"Murdercycle, 1944 two-cylinder. Please come and buy this before we get killed trying to ride it."

Count Damage After Heavy Windstorm In Eastern Washington

(By Associated Press)

Dust-laden winds, ranging in velocity to a reported 65 miles an hour, swept over southeastern Washington and part of Oregon late yesterday, leveling trees and utility poles, unroofing buildings and shattering hundreds of acres of ripened wheat.

The storm, brief in its duration but overwhelming in its intensity, extended from Pendleton, Ore., to Spokane and westward over a vast section of eastern Washington.

No casualties or injuries were reported, but property damage ran high.

GRAIN FIELDS RUINED

Walla Walla county was among the hardest hit. Grain men estimated a possible 3,000 acres of wheat were shattered by dust needles. Another 100 acres of wheat was set afire by lightning near the Whitman monument. Two miles west of Walla Walla, a fallen power line started a grass fire which destroyed the house and barn of C. Nelson. Two cars were smashed in a garage when falling trees crashed into the building. A freight car was blown from the tracks at Lowden.

At Odessa, Wash., a grain elevator was collapsed and smashed a box car which temporarily blocked the main line of the Milwaukee railroad.

UTILITY POLES DOWN

Ten telephone poles were leveled in the Pasco-Richland-Kennewick area, disrupting communications. Emergency calls were sent out by Kennewick's two airfields for volunteers to aid in holding aircraft on the ground. One light plane, however, broke its ties and was almost completely destroyed.

The roof of an unoccupied recreation building at the decommissioned Pasco naval air station was blown down. Another roof was blown from a prefabricated house at Richland and hurled 50 yards across the main arterial in line of traffic. Virtually all east-west streets in Pasco were made unpassable by fallen trees. Several store windows in the city were smashed. A fallen shade tree crushed a new car belonging to Del Isaacson, president of the Pasco Chamber of Commerce.

Fifteen minor grass fires were started at Spokane by fallen power lines.

'BLACK AS NIGHT'

So heavy with dust were the winds that Walla Walla streets were "black as night" at 5 p.m. and visibility at the Spokane army air base was reported as zero.

The gale struck first at Pendleton with 50 mile an hour winds reported at 4:30 p.m. Forty-five minutes later Walla Walla reported 65-mile-an-hour gusts, and Spokane "blacked out" two hours later. The weather bureau said the winds apparently dissipated soon after hitting Spokane.

Supplies Valued At 35 Million Already Enroute to Greece

WASHINGTON — (AP) — Dwight Griswold, chief of the American aid mission to Greece, said today military supplies valued at $35 000,000 already are en route to equip the Greek army and navy on an "anti-bandit" basis.

Griswold told a news conference that the equipment now moving to U. S. ports for shipment is largely from United States army and navy surplus. It includes light mountain pack artillery, mules, food for troops, ammunition, and some trucks and jeeps.

Shipments of military supplies, scheduled to comprise half the $300,000,000 aid program, probably will continue into the fall, Griswold said.

Describing the efforts to maintain security as an essential part of economic recovery, Griswold said that "it would be hard to build a bridge and have it blown up right away."

"We believe the reconstruction program will help break up the guerrilla bands," he added.

In the first break-down of aid plans, Griswold said that it is proposed to spend about $19,000,000 for agriculutral rehabilitation, $48,000,000 for rebuilding ports, highways and industry, $75,000,000 for food, clothing and other civilian goods, $3,000,000 to cope with malaria, tuberculosis and other health problems, and $1,500,000 to train Greek nationals.

European Rift Widened On Eve of Parley

HELSINKI—(AP)— The Finnish radio announced tonight that Finland had declined an invitation to the Paris economic conference. The broadcast stated that a communique was expected to be issued later tonight.

PARIS —(AP)— The east-west rift in Europe widened today on the eve of a continental recovery conference as Russia's friends lined up with her in a boycott of the meeting, called by Britain and France.

Fourteen nations had accepted invitations to join the two sponsors in consultations on the Marshall plan to begin at 11 a.m. tomorrow in the French foreign minister's state dining room.

But seven others, all in the east and all tied politically or economically to the Soviet union, had turned down such invitations.

Twenty-two nations had been invited.

Of the non-participating countries, Cechoslovakia had said earlier this week she would attend the conference, but last night announced she had changed her mind because "acceptance of the invitation might be construed as an action against the Soviet union."

The lineup on tomorrow's conference:

OUT — Russia, Czechoslovakia, Poland, Yugoslavia, Hungary, Romania, Bulgaria, Albania and Finland.

IN—Britain, France, Austria, Belgium, The Netherlands, Luxembourg, Eire, Iceland, Norway, Sweden, Denmark, Switzerland, Italy, Portugal, Greece and Turkey.

NOT INVITED—Spain.

395,000 Navy Men, 42,000 Officers Provided by Funds

WASHINGTON — (AP) — Senator Saltonstall (R-Mass) said today a senate-house conference committee has agreed on a navy appropriation bill allowing expenditure of "just over four billion dollars" in the current fiscal year.

He said house conferees have agreed to accept part of senate increases that will allow the navy 395,000 men and 42,000 officers during the 12-month period beginning last July 1.

He said the compromise also provides $78,000,000 contract authority for purchase of new naval aircraft for anti-submarine patrol and reconnaissance.

Saltonstall told reporters:

"I think that this will give us the number of men, ships and aircraft needed for an effective fighting navy during the next year. The cuts will delay some of the ultra-modernization plans such as increased radar installations."

Slain Actress Had Funds, Jewelry In Safety Deposit Box

NEW YORK —(AP)— A bank safety deposit box maintained by 49-year-old Mrs. Sheila Mannering, slain actress, contained $8,100 in cash, $2,200 in war bonds and an undisclosed amount of jewelry, police announced today.

Detectives continued questioning persons whose names were found in the woman's address books but no promising leads appeared to have developed.

More than 300 persons have been quizzed but no arrests have been made.

30 Dwellers Flee Early Morning Fire

SEATTLE—(AP)—Fire in an apartment house building at 1202-1210 Marion street brought injury early today to one tenant and forced approximately 30 persons to flee in their night clothes while another was rescued by firemen from the roof of the building.

Lawrence Midgard, a hospital laboratory worker, suffered minor facial burns as he fled through the flames. Battalion Chief James Carey said the blaze, of undetermined origin, started in Midgard's room.

Mrs. Edith Hendrickson, who fled through an open window and screamed for help after another tenant roused her, was rescued by firemen from the roof of the three story building.

Carey said the flames were confined to three rooms and a portion of the hallway at 1210 Marion. He estimated damage at about $2,500.

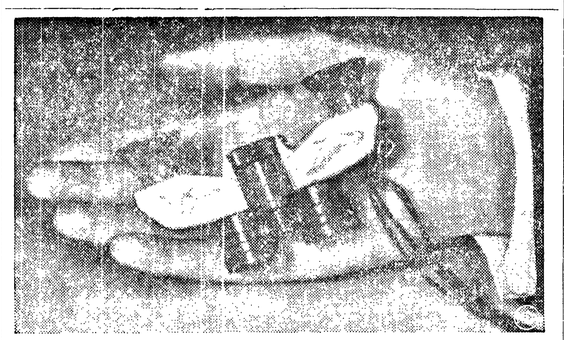

About the smallest practical binoculars ever made are the tiny, 4½-ounce ones shown above. With prismatic lenses, they measure up to normal sized ones in quality and are high-powered, despite their midget size. The tiny binoculars should come in handy for sportsmen and theater-goers.

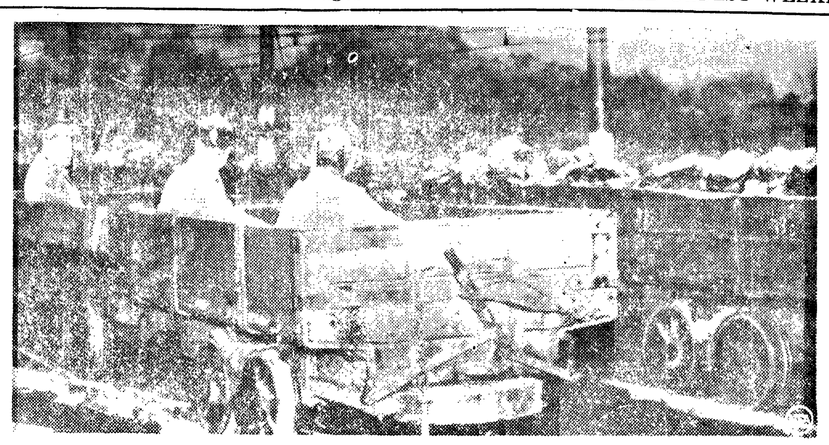

(NEA Telephoto)

Foremen enter mine at Monyour No. 10 mine, Library, Pa., as miners continue to stay out after their holiday. Meanwhile UMW President John L. Lewis and Northern and Midwesterd soft coal operators signed contract which would send 195,000 of the natioon's 400,000 bituminous miners back to work.

TWIN FALLS POLICE 'CAN'T TALK' ABOUT FLYING DISC

BOISE, Idaho—(AP)—Army intelligence authorities have ordered the Twin Falls police department "not to talk" about a disc-like object found there early today, E. McCracken, assistant chief of police in Twin Falls, told the Idaho Statesman today by telephone.

McCracken said, "The object was taken into a back room at the police station and put under lock and key. We were told to keep our moutns shut, and not describe the object to anyone."

Informed that the FBI in Butte, Mont., had released a partial description of the object, McCracken said, "I haven't seen the thing myself. We can't release any information unless the FBI says we can."

The object was found by Mrs. Fred Easterbrook of Twin Falls early today after she "heard a crash" near her home.

Vets' Terminal Pay, Housing Program Omitted in Calendar

WASHINGTON — (AP) — Measures providing for a long-range housing program and for immediate cash payment of terminal pay for veterans were omitted today from a list of legislation scheduled by senate republican leaders for action before adjournment of congress July 26.

Chairman Taft (Ohio) of the senate republican policy committee told reporters the GOP leaders plan to try and push the $4,000,000,000 income tax-cutting bill and a cluster of delayed appropriations bills through the senate by Tuesday.

After that, he said, 10 measures regarded as "non-controversial" will be speeded to completion. Missing from this list were bills for housing, cash terminal pay for veterans, the St. Lawrence seaway project and increasing the national hourly minimum wage scale.

But Taft, in answer to queries about these, said they may get congressional approval if it can be agreed to act "without long debate."

Taft outlined at a news conference the republican plans agreed to at a strategy session of senate GOP leaders last night.

Greek Troops Battle Guerrillas Westward

ATHENS—(AP)—The Greek general staff said in a communique today that Greek troops, despite stiff resistance, were pushing westward 4,000 guerrillas who were attempting to seize territory near Albania.

Official informants said the guerrillas were fighting along a pitched battle line in 6,000-foot peaks of Mt. Grammos, 15 miles from the Albanian border. War Minister George Stratos said the rebel aim was to establish a communist state.

The struggle had been in progress since June 27. It is centered 22 miles southwest of Kastoria. War Minister George Stratos said an international brigade of 2,500 had been spotted in the Yugoslav port of Split.

The rebels were reported offering determined resistance from behind fortified points for the first time since the Greek army offensive started April 9. The communique said two more fortified points had been taken and that the army captured 10,000 rounds of ammunition, 15 cases of hand grenades, 13 mortars and a "great" number of rifles.

Speaker Martin Doesn't Want To Be President; GOP Leader Wants Truman To Stay Healthy

WASHINGTON —(AP)— Joseph W. Martin, Jr., prominent bachelor politician of North Attleboro, Mass., expressed the hope today that President Truman will continue to enjoy "the best of health."

The 63-year-old republican speaker of the house had a special reason: "I don't want to be president."

He made his views known in an interview after the house sent to Mr. Truman a bill placing the speaker next in line for the presidency in case of vacancies in the offices of both president and vice-president.

Since there presently is no vice-president, Mr. Truman's signature on the new legislation which he himself requested automatically would make Martin "next in line."

"I really mean it when I say that I don't want to be president," Martin said. "I sincerely hope President Truman will finish out the rest of his term."

Mr. Truman's present term has about a year and a half to run.

Martin turned the gavel over to republican leader Charles A. Halleck of Indiana yesterday while the house was approving the bill previously passed by the senate.

"I don't think it would look right for me to be presiding when that bill was passed," he explained. "I didn't even stay around to hear the debate."

Martin, publisher of a daily newspaper in his home town, became speaker last January when republicans organized the house. He had been republican, or minority, floor leader in the democratic congress since 1939.

Martin has always been a "party man"—a dyed-in-the-wool republican. He was an outspoken critic of Franklin D. Roosevelt's "new deal."

Nevertheless one of his major assets as republican leader has been his ability to get along with people of all shades of political thought.

75,000 Anthracite Miners Get Pay Hike of $1.20 Day

WASHINGTON —(AP)— John L. Lewis gleefully tucked another fat contract in his pocket today giving 75,000 hard coal miners the same $1.20-a-day pay boost he had wangled for 400,000 soft coal diggers.

Disclosure of the agreement came with surprising suddenness last night after only a few hours of negotiations between the United Mine Workers chief and representatives of the anthracite industry.

Lewis obtained a 44½-cent hourly wage increase for soft coal miners and a 17.1-cent raise for anthracite miners.

The difference comes from a reduction in the soft coal miner's working day from nine to eight hours and absorption in his basic hourly rate of daily work for which he formerly received premium pay.

Actually, both the bituminous and anthracite miners got an increase in the daily wages they will take home of $1.20 a day. On the soft coal eight-hour day this figures out to exactly 15 cents an hour, or the same amount CIO unions won in steel and other industries.

For the seven-hour day worked by the hard coal miner the $1.20 pay increase is 17.1 cents an hour.

House Passes Bill Allocating Sugar

WASHINGTON—(AP)— The house today passed by voice vote and sent to the senate a bill to allocate sugar quotas to domestic and foreign producing areas and fix the sugar price during the next five years.

The measure also would:

1. Provide for incentive payments to sugar beet and cane growers.

2. Require the secretary of agriculture to determine what "fair and reasonable" price will be paid by processors to growers.

3. Require the secretary of agriculture to determine every year the minimum wages to be paid sugar industry agricultural workers.

4. Allocate a quota of 375,000 tons of refined sugar to Cuba and 126,500 tons to Puerto Rico.

Newspaper Poll Seeks Britons' Views On 'Austerity' Wedding for the Princess

By Glenn Williams

LONDON—(AP)—Ill-fed, ill-housed—and ill-clothed Britons were invited today by the widely circulated Daily Express to vote on whether Princess Elizabeth's wedding should be shadowed by the rationed austerity under which the king's subjects live.

"Should there be flags and parties and bands and a vote from the public funds to make Princess Elizabeth's wedding day our most colorfully festive occasion since the coronation?" the Express asked. "Or should the austerity of life and the government dictate an occasion where Britain's traditional salute to happiness would seem out of place?"

The paper, which claims a circulation of 3,973,287—nearly seven out of every 10 Britons—asked its readers to write "yes" or "no" on a postcard in answer to the question:

"Should the princess' wedding day be selected as the first postwar occasion to restore to Britain the traditional gaiety of a gala public event?"

The Express suggested that the wedding celebration should include "processions, reviews, parties, balcony scenes and fireworks."

"Life," it said "is too drab to pass up this chance of having fun."

The day is certain to be a public holiday, although the wedding date—expected to be some time in October—has not yet been announced.

The date will be chosen by the king and queen in consultation with Princess Elizabeth and the bridegroom — Lt. Philip Mountbatten, former Prince Philip of Greece.

Talk of Inflation Over Tax Cut Bill Meets a Challenge

WASHINGTON —(AP)— Senator Flubright (D-Ark) argued today that approval of a $4,000,000,000 income tax cut would "add fuel to inflation," but his contention was quickly challenged by Senator Millikin (R-Colo.)

Millikin, manager of the tax reduction bill under debate in the senate for the second day, told Fulbright:

"I should like to oppose most heartily the theory that in fear of inflation we have the right to take money out of the taxpayer's pocket on the theory that we can can spend it better than he can."

Fulbright retorted that he wasn't talking about spending any surplus government funds; he wants them applied against the national debt. He repeated he thinks congress would be "jumping the gun" if it reduced taxes Jan. 1. as provided in the bill.

Senator Morse (R-Ore) introduced eight amendments to the measure, including a proposal for a tax cut which would take effect only after congress or the president determined that employment and production were declining.

Morse also proposed a revision of the normal and surtax rates, for a total reduction of about $4,100,000,000, with low-bracket taxpayers given proportionately larger relief than those in the high brackets.

Other Morse amendments would reduce both exemptions and rates on estate and gift taxes, and end tax exemption of certain state and local securities.

Morse told reporters he has no desire to delay a vote in the bill, and hopes the roll-call can be reached this evening.

President Truman has given advance notice that he intends to veto the bill and Senator Lucas of Illinois, democratic whip, said today the senate would sustain the president's action.

Baseball Scores

NATIONAL LEAGUE

St. Louis	000 030 100—4	7	3
New York	000 012 000—3	8	0

Brazle, Burkhart and Rice, Garagiola; Koslo, Beggs, Jansen, Trinkle and W. Cooper.

AMERICAN LEAGUE

Boston	202 000 000—4	7	1
Detroit	000 003 000—3	8	0

Hughson and Tebbetts; Trout and Swift.

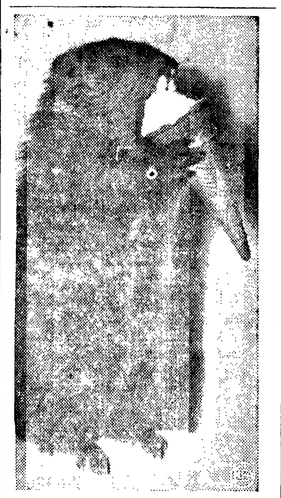

They'll have to revise that old tongue-twister to say: How much chocolate would a woodchuck chuck if a woodchuck could chuck chocolate, etc. In Fishkill, N. Y., Wright W. Jackson's tame woodchuck has developed a passion for ice cream cones.

Reclamation Fund Restoration Gets Conference OK

WASHINGTON — (AP) — Senator Magnuson (D-Wash) said today that senate-house conferees "have tentatively agreed" to recommend that the house accept most of the senate changes in the interior department appropriations bill which added about $60,000,000.

The house voted about $141,000,000 for the department's operations during the year which started July 1, compared with a budget request of $296,000,000.

Magnuson said in a statement that he has "been informed that the conferees have tentatively agreed to toto to the senate increases and will restore to reclamation much of the money eliminated by the house" but he added that money for power projects might be cut under the senate figures.

Members of the conference committee told a reporter privately that the group had acted upon more than 100 amendments with the senate increases prevailing in most cases.

Referring to the reclamation funds, Magnuson said:

"That will give the Columbia basin approximately $1,326,000 for operation and maintenance and increase the house figure for the Columbia basin construction from $11,435,000 to $21,438,000, the senate figure.

SOME CURTAILMENT

"While that is $6,000,000 under the budget estimate and will cause some curtailment it will permit continued progress on the project."

The senator said the Bonneville power administration appropriation, cut from a budget estimate of $20,278,000 to $6,907,800 by the house and increased to $16,222,000 by the senate, plus contract authorization for $6,000,000 more, probably would be reduced below the senate figure. He said he believed the BPA would get about $15,000,000, plus the $6,000,000 contract authorization.

Though Magnuson said the conferees had tentatively agreed on the reclamation funds "in toto," the house committee members met in separate session yesterday to decide their final position on that part of the bill, members said. The meeting was recessed to permit the democratic members to attend a caucus, and is to resume today or tomorrow.

Members said the conference committee hopes to finish its work today or tomorrow so the house and senate can act early next week.

Bulgaria Accuses United States Of Intimidation

LAKE SUCCESS —(AP)— Bulgaria accused the United States today of intimidataion in seeking to establish a United Nations border watch over the Balkans.

Dr. N. Mevorah, Bulgarian representative, told the security council that such a commission as proposed by the United States would place Greece, Yugoslavia, Bulgaria and Albania "in a state of trusteeship which contradicts the principles of sovereignity.'

He declared that the proposals of the Balkan inquiry commission which held the three soviet satellites primarily responsible for Greek border disturbances were "unnecessary and dangerous."

Referring to a statement by U. S. chief delegate Warren R. Austin that the security council might have to resort to force if the border commission is not established, Mevorah said:

"It is evident that these intimidations, though not contained in Mr. Austin's draft resolution, but alluded to in his speech and probably implied in the first paragraph of his draft, are a sequel to an admission on our guilt and of our responsibility."

"We deny that we are guilty," he said..

The Bulgarian argued that under the U. N. charter the security council could not establish such a commission without the consent of the parties involved.

But Herschel V. Johnson, deputy U. S. delegate, replied that the security council did have such powers and pointed out that Trieste was an example.

The council adjourned until Tuesday when the Balkan case will be resumed.

Murderer Search Is Centered in Yosemite

SAN LUIS OBISPO, Calif.—(AP)—Search for middle-aged but debonair Morley V. King, wanted for questioning in the unexplained trunk slaying of his 48-year-old Turkish-born wife, centered in Yosemite National Park and eastward toward Reno today.

King's wife, Helen, described also as a Portuguese countess, was found strangled and stuffed in a rope-bound trunk beneath King's hotel restaurant Wednesday.

Sheriff Murray C. Hathaway said Yosemite park officials disclosed the license number of King's car was registered Tuesday noon at the south gate of the park in Mariposa county. Park rangers take the license numbers of cars entering the park as a routine procedure.

The 46-year-old restaurant owner, one-time seaman and minor New Orleans night life figure, dropped from sight early Tuesday.

MAGNUSON TELLS WHY HE OPPOSES TAX REDUCTION BILL

WASHINGTON — (AP) — Senator Magnuson (R-Wash) told the senate today he opposes the new tax reduction bill because individual "tax reduction now may destroy any possibility of achieving a complete overhauling of the tax structure."

"Even in its new clothes this bill contains the same gross inequities of its predecessor," Magnuson said. "Under this bill the take home pay of the $1,200 a year man is increased one percent; the takehome pay of the $5,000 a year man is increased four percent, of the $50,000 a year man, 19.7 percent; of the $100,000 a year man, 34.2 per cent and of the $300,000 a year man, 57.4 percent."

'NO,' SAYS NAVY

WASHINGTON — (AP) — The navy has denied again a repeated rumor that the "flying saucers" are new navy secret planes. The department said it is "positively untrue."

Moscow Is Putting on the Screws

By Dewitt Mackenzie
AP Foreign Affairs Analyst

Well, the division of Europe into eastern and western blocs finally has been formalized—and by Moscow.

Russia knew whereof she spoke when she warned that the American program for European rehabilitation would result in the formation of two blocs. She knew it because she herself was prepared to make the division arbitrarily.

Only one of the small nations within the Soviet Union sphere of influence dared accept the Anglo-French invitation to attend the rehabilitation conference scheduled to open in Paris tomorrow. That was Czechoslovakia—Slavic in origin but western in its ideas and ideals. Moscow put on the screws, and the Prague government with its communist premier, gave in.

One wonders, by the way, what reaction we may get ultimately from the very democratic President Eduard Benes, one of the founders of the republic, and from Foreign Minister Jan Masaryk, son of the late Dr. Thomas Masaryk, father of his country and its first chief executive. The Czech spirit isn't adapted to servitude. Smoldering fires burn long.

Indications are that Russia is preparing to inaugurate a counter economic program for her eastern bloc. Thus, as things now stand, instead of a coordinated effort in the interests of European rehabilitation there will be two competing areas. Each of them will have resources which the other needs and can't get.

One of the most extraordinary aspects of this situation is displayed in an astonishing statement by a Polish government spokesman in Warsaw. Commenting on Poland's rejection of the invitation to attend the Paris parley he told a news conference that his country still looked principally to the United States to supply the necessities for rebuilding the war-torn nation.

Undoubtedly there are other soviet satellites which are hoping America will aid them, despite their refusal to participate in the Marshal plan. Big hearted Uncle Sam! Should the United States subscribe to such a program it would put her in the position of supplying the soviet and its satellites with the sinews to combat the policies of the western democracies.

So far as concerns any Muscovite plan to provide the wherewithal for economic rehabilitation of the eastern bloc, it is obvious that the soviet union isn't in position to supply anything like all the needs. As the ernment announced (presumably for the benefit of its satellites) that it has had wide successes in its own domestic recovery program. A large increase in crop acreage is reported, and industrial production is said to be up 15 per cent, but that doesn't suffice for Russia's own requirements.

Of course that situation may change with time. If Moscow can hold its satellites in line for a few years on short rations, perhaps the soviet can engineer the economic rehabilitation of its bloc, though that would be a tall order. Hitler achieved it by creating an economic structure in which the efforts of the small countries complemented those of Germany. The Fatherland produced the manufactured goods which were exchanged for agricultural commodities neded by the reich.

Satisfactory Salmon Pack for Canadians

VANCOUVER, B. C.—(AP)—Promise of a satisfactory 1947 salmon pack was shown in the first seasonal report issued by the federal fisheries department.

The progress report is issued weekly on salmon canned at all coast plants starting with the opening of the sockeye season July 1.

The first five days of July saw 16,431 cases of sockeye packed compared with 11,000 last year. Total packs of all salmon types was 24,297 cases compared with 18,000 at the same time last year.

A case represents 48 pounds.

PORTLAND STORES TO CLOSE SATURDAY P.M.

PORTLAND, Ore. —(AP)— You can't go shopping Saturday afternoon in Portland any more this summer.

All major department stores and 85 to 90 percent of the members of the Portland retail bureau will close at 1 p.m. Saturday during the rest of July and August.

Drug and grocery stores are excepted.

Radio Programs

TONIGHT
6:00—KIRO, It Pays to be Ignorant.
6:30—KJR, The Sheriff; KVI, Bulldog Drummond.
7:00—KVI, Meet The Press; KOMO, Supper Club.
7:15—KONP, Fairy Tales.
8:00—KOMO, King's Men.
9:00—KIRO, Arthur's Place.

SATURDAY, JULY 12.
8:00—KIRO, Theatre of Today.
9:30—KOMO, News.
12:30—KOMO, The Baxters.
1:00—KONP, Local Quiz Kids.
3:00—KOMO, Our Foreign Policy.
6:15—KVI, Chicago Theatre of Air.
6:30—KIRO, Harry James.
7:00—KONP, Business Review.
8:00—KOMO, Your Hit Parade.
8:30—KIRO, Vaughn Monroe.
10:00—KVI, Meet Marty Drake.

Hal Boyle's Column

THE REAL SECRET OF WAR: TO HAVE WHAT YOU NEED

NEW YORK—(AP)—Let's look at this thing called military secrecy—if any.

A country that depends upon it too much is like a man leaning on a wax crutch on a hot day. It won't hold him up forever.

The question of safeguarding what we know from the nations that would like to see what we have up our sleeve has been raised anew by the congressional furore over the disappearance and return of secret atom bomb data.

Taking of these atom files by two sergeants as "souvenirs" points up an old army truth: There is nothing the generals know that the sergeants don't find out.

And there is another axiom you can also accept about any military secret: More people know about it than the top leader has knowledge of. Their mouths in time will undo the work of all guards and fences.

If General Eisenhower should believe now, for example, that only his key command personnel knew in advance that we were going to land in Normandy in June, 1944, he would be entertaining an illusion. Scores were told who didn't even want to know by officers for whom the secret was simply too big to hold from their friends.

The business of military security is always a tragi-comedy of error and terror. Professional soldiers, like civilians, are prone to become careless or talk out of turn, and particularly in rear area headquarters..

I remember after the landing in Sicily the dramatic relief of a young headquarters officer who for six months had lived in mortal fear that he would spill his knowledge of that operation, learned inadvertently six months before at the Casablanca conference.

One midnight he saw a document absent-mindedly left behind by a general in one of the conference rooms. He stepped over and at a glance saw its significance—a landing by the allies in Sicily in July. He phoned the general who came down hurriedly in his bathrobe.

"Someone left a paper on the table, sir," the young officer said tactifully.

"Has anyone seen this?" demanded the panicky general. The oversight might have cost him a promotion. The young officer played it smart.

"No, sir!" he said. But he never drew a serene breath until we hit Sicily.

Incidentally, WAC personnel who did the secretarial work on both the Sicilian and Alserno operations proved women can hold a secret —at least in wartime—as well as men. No breach of security ever was laid to them.

Army leaders sometimes give away the information they want to hide by trying to be overly subtle. Before the North African landings, for example, the officers attempted to plant the idea in correspondents' heads that we would strike into Norway. They needlessly emphasized the severe climate we were going into, and made a great gabble over the cold weather clothing we would need.

And then, as we marched out, we looked up and saw by a corridor sign that we were in the section of the war department dealing with the Mediterranean and North Africa! So we were right in the middle of that secret before even leaving the building.

Incidentally, one officer reportedly left the plans for the African landings in a Washington drugstore, but retrieved his briefcase before Berlin could hotfoot an agent to the scene.

Of course foreign spies don't usually get their information from such obvious blunders. They learn more from bought or wagging tongues.

Although his officers often were afraid he would disclose his plans too soon, General Patton had a pretty healthy idea on military security. He observed precautions, but he never expected a secret to win a battle for him.

Few secrets do win wars. You still win wars by the old southern cavalry principle of "getting thar fustest with the mostest" of whatever you think will stun the enemy, whether you hit him with a pseudo-secret atom bomb or a handy crowbar.

The enduring secret of warfare is to have what it takes in the right place when you need it. No other secret brings victory.

New Birth Records For Foster Children

New birth certificates showing the foster parents as mother and father were issued to 171 adopted Washington youngsters last month, Irvin R. Vaughn, head of the public health statistics section of the state health department, announced today.

Issued under authority of the 1945 adoption law, these certificates become the legal record of birth. Original certificates, showing the names of actual parents, are in confidential files together with adoption orders and cannot be seen except by court order.

Of the children receiving new certificates 74 were 2½ or older; 17 were from 1½ to 2½ years old; 1 was from 1 to 1½; 11 were from ½ to 1, and 68 were 6 months old or less, Vaughn said.

BACK HEALTH BILL

WASHINGTON—(AP)— The AFL and CIO threw their support today to a compulsory national health insurance program proposed by Senator Murray (D-Mont) and five democratic colleagues.

Both denounced a rival bill by Senator Taft (R-Ohio) and two fellow republicans as "charity."

Jefferson County
(From Port Townsend Leader)

SEE FLYING DISC

Mr. and Mrs. M. C. Byington of Chimacum report having seen a flying disc last Sunday night. The disc was skimming the tree tops and went by in a flash. It appeared about 200 yards, they said.

SEATTLE FIRM LOW

The Hendrickson Construction Company of Seattle with a bid of $207,200 was low for the construction of a combined grade and high school building at Chimacum. The contract has been tentatively awarded to the firm.

FOUR SALMON CAUGHT

There were 80 persons fishing in the July Fourth Cape George percentage salmon derby and only four salmon were caught. Edgar Power of Port Townsend, with a 17 pound salmon was high and won at the rate of $4.23 a pound for a total of $72.

TO RESUME RUN

With new motors installed the ferry Fox Island of the Port Townsend-Whidby island run was expected to resume service today with greater speed. During the time the Fox Island was laid up for repairs the Vashonia was on the run.

MOOSE ANTLERS FOUND

Boyd McCracken, state game protector reports the finding of what he thinks is a moose antler in the Ozette lake district.

PENINSULA FIRE RAGES

ANCHORAGE, Alaska—(AP)—From the airman who has been patroling the Kenai peninsula fire today came the prediction that "nothing but the waters of Cook inlet—or winter" can stop the fire which already has blackened 250,000 acres.

Pilot Dick Miller said the flames have jumped the Kenai river and are advancing slowly toward the town of Kenai, now but 10 miles from the fireline.

Playwright Augustus Thomas once was a page boy in congress.

LINCOLN
HUMPHREY
BOGART MATCHES WITS AND CUNNING WITH TWO EXCITING LOVELIES!

HUMPHREY BOGART
BARBARA STANWYCK
ALEXIS SMITH
THE TWO MRS. CARROLLS
with NIGEL BRUCE
IT STARTS SUN. 2 P.M.

THRU PLACE OF PORT ANGELES
Phone 84 ELWHA
NOW
LADD DARES NEW DANGERS IN THE MYSTERIOUS ORIENT!

Paramount presents
ALAN LADD
GAIL RUSSELL
WILLIAM BENDIX
in "CALCUTTA"
with JUNE DUPREZ
Lowell Gilmore • Edith King
ALSO 'THE BIG PARTY'
Disney Cartoon—News

OLYMPIAN
NOW MAT. SAT. 2 p.m.

LOVE-AND-LAFF-PACKED!
DANE CLARK
MARTHA VICKERS
SYDNEY GREENSTREET
That way with WOMEN
Plus Western Thriller
CHARLES STARRETT
as
THE DURANGO KID
in
TERROR TRAIL
with
SMILEY BURNETTE
ADULTS 40¢ • STUDENTS 30¢ • CHILDREN 15¢ INCL. TAX

EVERYBODY HAS READ THE BOOK
EVERYBODY IS SEEING THE PICTURE
NOW PLAYING!
LINCOLN
MATINEE SAT. 2 P.M.
BRING THE KIDS TO THE MATINEE!
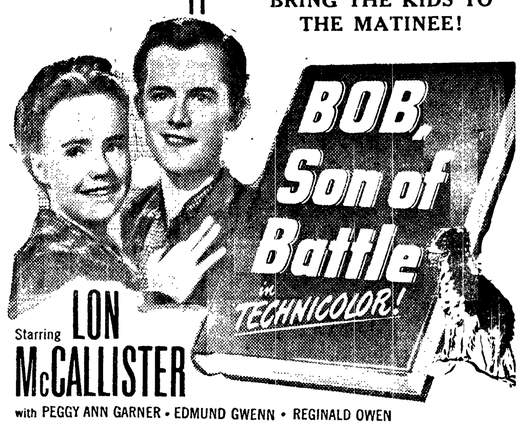
BOB, Son of Battle
in TECHNICOLOR!
Starring LON McCALLISTER
with PEGGY ANN GARNER • EDMUND GWENN • REGINALD OWEN
THE YEAR'S OUTSTANDING FAMILY PICTURE!
Let's Go To The LINCOLN Is Always Good Advice

You fit right into any social picture when your spotlessly clean suits, topcoats and hats proclaim you as a person of fastidious good taste. Try us and let us prove it!
CO-OPERATIVE LAUNDRY & CLEANING Company
212 PEABODY ST. — PHONE 76
Port Angeles, Washington

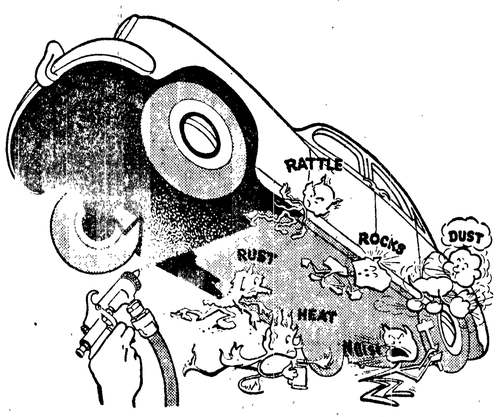

FIGHT CAR WEAR, RUST, SQUEAKS, RATTLES WITH
UNDERSEAL TRADEMARK BRAND RUBBERIZED
PROTECTIVE COATING ANOTHER 3M PRODUCT
It's down underneath where any car shows its first signs of wear. That's where flying rocks, gravel and corrosive road salts eat away at under-surfaces, rust fenders through, start annoying squeaks and rattles. No wonder cars get old, ugly and noisy before their time!
Don't let that happen to your car! Protect it with "UNDERSEAL" Protective Coating, the new sprayed-on coating that covers under-surfaces with a tough, ⅛ inch thick "hide" which protects against rust, muffles squeaks and rattles, insulates against drafts, cold, heat, fumes, dust. Ask us about "UNDERSEAL" Protective Coating today. It's *guaranteed* to protect for the life of your car.
PORT ANGELES MOTORS
221 West First St. Phone 45

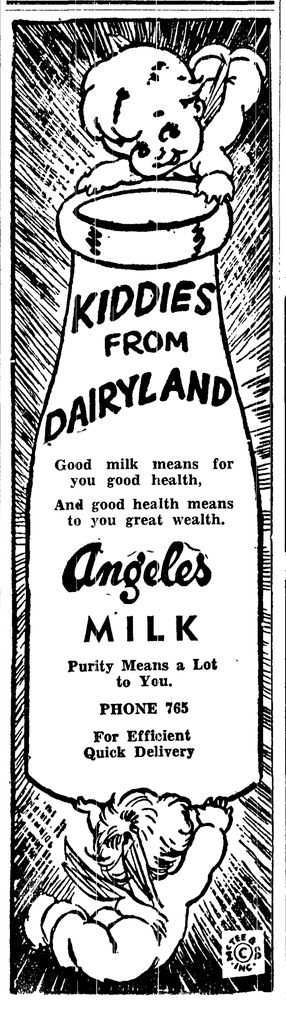

DANCING
At Fairview
EVERY SATURDAY

City Cab
199
Salad Bowl

The Best Way To Go
Prompt And Safe Is By
Our Taxi Service

Black and White
54
Bobbie's Cafe

TOURS Competent Courteous Drivers INFORMATION
"AT YOUR SERVICE" Anywhere—Anytime

DANCE
Blue Danube
July 12
MAKE RESERVATIONS NOW

At PENNEY'S

Your Best Buy in Nylons!
FAMOUS GAYMODES*
1.39
These are not ordinary nylons! They're FAMOUS Gaymodes! FAMOUS first for BEAUTY—extra-sheer 51 gauge in exciting sun tones to encase your legs in filmy loveliness. FAMOUS, too, for QUALITY—their smooth, evenly knit texture means added wear and greater snag-resistance; and their seams are fine, pencil-slim lines. FAMOUS, again, for FIT—all Gaymodes are full-fashioned to cling to your legs in precision-contour fit! And, finally, FAMOUS for VALUE—when you see these stockings, we know you will agree you get the MOST . . . the BEST for your money when you ask for FAMOUS GAYMODES!

Commercial Dealer
Authorized
FRIGIDAIRE SERVICE
ALL MAKES REPAIRED AND SERVICED
TODD C. HALLER
Phone 1040

PENNEY'S
J. C. PENNEY CO., INC.
NEWEST VALUES
DOTTED SWISS
Wanted colors for summery dresses 79c yd.
SPUN RAYON PRINTS
New, striking designs. yd. 79c
NEW SHIPMENT!
VELVET
Chush resistant heavy pile 2.49 yd.
STEAM TOWELS
Heavy, double loop terry. 39c
MEN'S SWEAT SHIRTS
All sizes.
Silver-Grey color. 1.59
MEN'S NAVY Dungarees
Bell bottoms.
8-oz. weight Lace back 2.49
CLEARANCE!
MEN'S BATHING TRUNKS
Woolens. Print and satin gray gym All at 2.00

Two Games This Weekend!
BASEBALL....
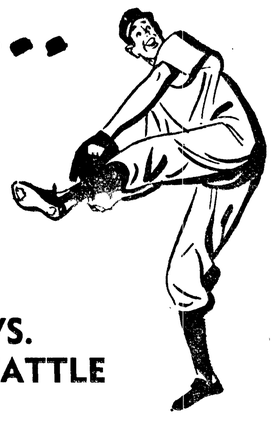
SATURDAY, JULY 12
8 p.m. Civic Field
WASHINGTON PULP VS. TELEPHONE COMPANY, SEATTLE
SUNDAY, JULY 13 2 P.M.
Civic Field
RAYONMAKERS vs. TELEPHONE CO., Seattle

Shoremen Call Off Strike; Negotiate

SAN FRANCISCO—(AP)—CIO longshoremen, upheld in their contention that no contract with lumber-carrying steamer schooners remains in force, last night called off their strike and went into negotiation sessions today with waterfront employers.

The longshoremen had struck nine schooners engaged in Pacific coastwise trade, starting at 5 p.m.

One was the 5,000-ton coastal Corsair, at Port Townsend, Wash., to load several thousand tons of paper for San Francisco and Los Angeles.

Four hours later, Clark Kerr, waterfront arbitrator, ruled that no contract existed and ordered the union to resume work this morning during negotiations.

The Waterfront Employers Association had contended that the steamer schooner contract had been extended a year as part of the overall contracts with the CIO unions renewed last month.

The WEA also charged that demands being made by the longshoremen for incorporation in a new contract would only lead to a jurisdictional war between Harry Bridges' CIO-ILWU and Harry Lundeberg's AFL Sailors Union of the Pacific.

WEA said the demands, dealing with who shall work cargo, how replacements shall be handled and where the work shall be confined, go "directly to the subject of division of work between CIO longshoremen and AFL sailors." The WEA release pointed out that similar issues led last year to a tie up of Coos Bay, Oregon, the world's largest lumber port.

Few of the numerous species of the tobacco plant can be used for smoking purposes.

CONGRESS FUNDS OKAYED

WASHINGTON — (AP) — A bill providing $55,671,908 to maintain congress and its related agencies for the current fiscal year was passed by the senate on voice vote today.

The measure carries $776,903 more than was voted by the house, and now goes to a conference to compromise the difference. Increases by the senate included $175,000 for the senate-house committee on atomic energy.

Montgomery Ward

Telephone 1720

JUST REDUCED!

Large Selection of

Ladies Dresses

in pastel and dark colors. Rayon crepes, gabardine.

	WERE	NOW
Rayon Crepes	15.98	12.00
Crepe Romaine	12.98	10.00
Crepes & Gabardines	9.98	7.50
RAYON GABARDINE AND Prints	8.30	6.00
Gabardines	4.98 to 6.98	4.00 to 5.00

COTTONS SLASHED!

Range of 7.98 Dresses
In beautiful prints and chambrays, now only
5.00

Prints and Seersuckers
Drastically reduced from 4.98 to only
2.49

ALL SWIMWEAR REDUCED

		REDUCED TO
Bathing Suits (Ladies', were originally from 4.98 to 6.98)		3.75 to 5.00
Mens' (Colorful boxer type, were from 2.49 to 3.95.)	NOW	2.49 to 1.49
Mens' (Plain colored poplin, were from 1.69 to 3.95.)	NOW	98c to 2.49
Boys' (Plain colored poplin, were 2.98.)	NOW	2.49
Girls' (Fancy patterns in rayon and wool, one and two piece, were from 1.59 to 3.98.)	NOW	1.27 to 2.22

JUST ARRIVED!

Shipment of

CARPENTER OVERALLS

$3.98

Famous Powr House brand, sanforized, especially cut for comfort and trim appearance.

Wallpaper

As low as **40c** Double roll!
Double roll 18" wide, 16 yd. long
Hundreds of beautiful patterns to choose from . . . priced to save you up to 50%!
Fadeproof, washable, and scrubbable . . . styled-right and priced-right!

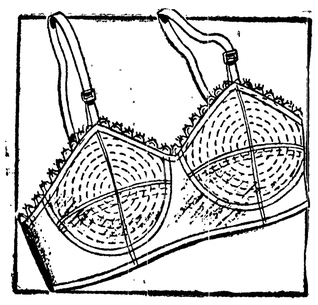

FAMOUS "ELAINE OF HOLLYWOOD BRA
2.00
Circular stitched for a molded uplift! Lace trimmed; in nude or white. 32-38.

COLORFUL SHORTS REGULARLY 2.49 . . .
1.77
Mens' boxer shorts with a hut and palm tree design. Washfast.

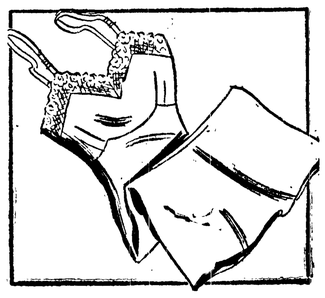

LACE-EDGED SLIP REGULAR PRICE 1.98
1.59
Smart lace edging on a smooth rayon slip. Shaped bodice. Tea rose. 10-16.

7x8 FT. TARPAULINS 18-OZ. REGULARLY 5.95
4.49
Sale! Tough double-stitched canvas for continuous outdoor service. Grey-blue.

DDT INSECT BOMB
2.19
3% DDT and .4% Pyrethins with Freon gas to penetrate all corners of room. Follow directions.

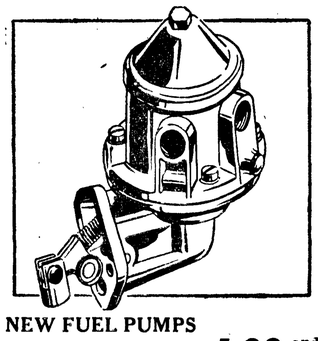

NEW FUEL PUMPS
1.98 and up
Perfect replacement! Accurately made, assembled, tested. Adjusted at factory for reliability.

PASTEL KITCHEN BROOM REGULARLY 1.29 . . SAVE!
99c
Strong corn broom, firmly sewed, capped with colorful plastic. Asst. colors.

WARDS VITALIZED OIL
4.86*
5-gal. can. Cleans as it lubricates! Your motor runs better! Improves gas milearge! *Plus Fed. tax.

Catalog Telephone 1725

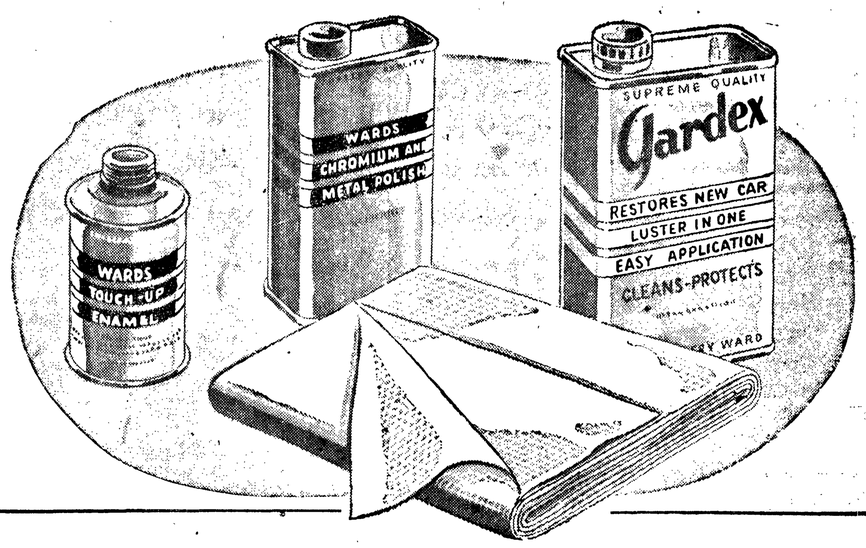

JUNE SALE OF AUTO CLEANING & POLISHING NEEDS

Regularly 29¢! Guardex auto polish—c leans, polishes in one operation! **19c**

- SALE! Chrome & Metal polish —Removes rust and road film from chrome and metals **21¢**
- SALE! Touch-up Enamel — Jet Black. Brush included **24¢**
- SALE! Polish Cloth—½ lb. **49¢**

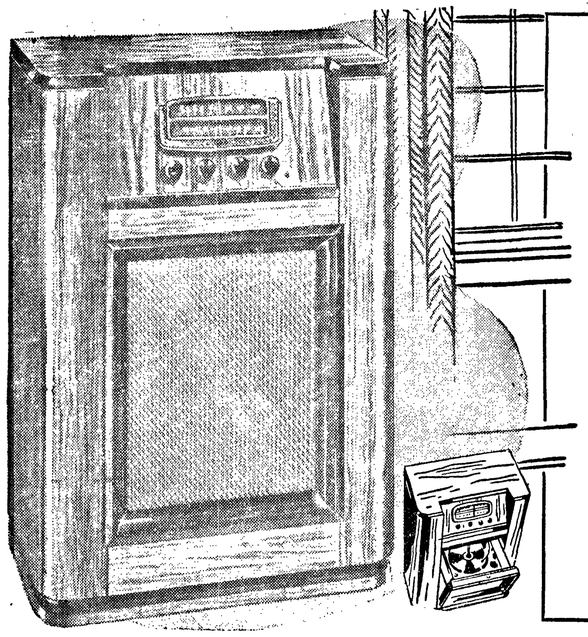

"PULL-OUT" PHONO IN NEW AIRLINE CONSOLE!
REG. 129.95
One-third down
119.95
Balance monthly
Modestly priced, yet has every needed feature for the finest radio and recorded entertainment. Wonderfully deep, clear tone from new dynamic speaker. Changer pulls out to handy position—plays ten 12" or twelve 10" records. 5000 play needle.

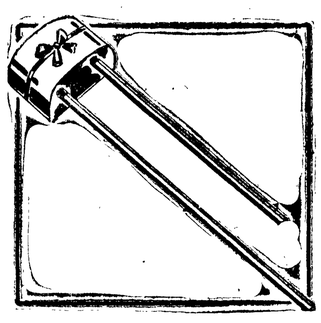

2-TUBE CHIME SALE!
8.95
Two musical notes for front door, one for rear. Brass tubes and trim. Transformer is included!

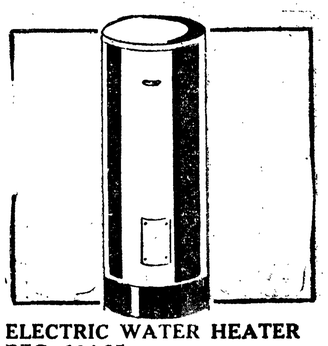

ELECTRIC WATER HEATER REG. 104.95
SALE! **94.88**
REDUCED! New . . . heating element and thermostat combined into a package unit! Insulated!

SUMMER SALE SPECIAL! STURDY IRONING TABLE
1.97
Select seasoned wood frame, firmly braced. Legs fold within width of top.

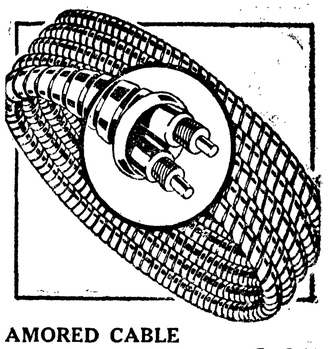

AMORED CABLE
100 FT. **8.25**
Copper conductors covered with rubber insulation. Cotton braid is flame, moisture resistant. No. 14.

Seeks Increase In Flood Control And Harbor Funds

WASHINGTON —(AP)— Lt. Gen. R. A. Wheeler, chief of army engineers, recommended Wednesday that the senate increase by more than $38,000,000 the $252,713,500 approved by the house for flood control and rivers and harbors work in the fiscal year begun July 1.

"It is essential," Wheeler told a senate appropriations subcommittee, "that funds be restored to certain projects in order to avoid terminating continuing contracts now under way."

The house, in passing the war department civil functions appropriation bill, approved $157,541,800 for flood control and $95,171,700 for rivers and harbors. The total is $38,148,600 below President Truman's budget.

It is generally expected the senate will restore at least a portion of the house cut.

PRICES STAY FIRM FOR BETTER GRADES OF LUMBER

WASHINGTON —(AP)— The commerce department reported Wednesday that demand and prices for better grades of lumber are holding firm, but buyer resistance and improved supplies have reduced both prices and sales volume for the lower grades.

Many small mills which produced only rough green or ungraded lumber have shut down or shifted production from lumber to ties because of declining prices, the department said.

It added that this "may result in a considerable downward revision of earlier estimates of total output in 1947," and reduce substantially the first quarter production rate of 36,000,000 board feet for this year.

Ancient Egyptian beer jugs could be opened only by smashing the tops.

Among shortages developed during World War II are lighthouses, owing to wartime destruction and lack of maintenance.

Evelyn Johnson Is Leading in Votes For Queen of Derby Week

Evelyn Johnson is leading in the voting for queen of Port Angeles Derby week with Betty Burnette Williams second, Jackie Streeter of Forks third, and Mary Lee Pinord fourth, Mrs. Horace Danser, chairman of the Soroptomist Club queen contest committee reports.

The other candidates for queen are Norma Danielson, Jean Kirkpatrick, Eileen King, Lila Jane Clemons, Nancy Bowman and 'Bugs" Starks.

Announcement is made by the derby week committee that four local merchants have bought enough buttons so that a bonus of 2,500 votes will be given to the candidate who first reports the sale of 1,000 derby week buttons.

Four marching units and the queen of the Victoria twenty-fourth of May celebration will be here to participate in the derby week parade during the week starting August 25, Hal Chase, manager of the celebration, announces.

Game Refuges Are Reconstructed By Board Action

SEATTLE—(AP)—Eleven game refuges were reconstituted or enlarged yesterday by the Washington State Game Commission to give added protection during the coming deer season.

Two new refuges were set up—embracing the new Whidby Island game farm and at Boulder creek on the upper Methow.

The Nason creek game refuge was enlarged to take in an area near Lake Wenatchee, and the Sinlahakin refuge was nearly doubled by extending the south and east boundary to the main highway from Loomis to the Canadian boundary line, excluding only Palmer lake.

Other commission actions:

Authorized a controlled elk hunt for 300 permit holders in the Blue mountains area in Asotin, Garfield, Columbia and Walla Walla counties during the regular elk season; authorized acquisition of a public hunting area in Yakima valley near Sunnyside and purchase of some 300 acres in the Tucannon big game project; and denied—a request to enlarge the Grand Mound game reserve to establish a training area for bird dogs and afford additional protection to Hungarian partridges.

The three-day session adjourned with Chairman James Loudon of Yakima asserting he would not attend a meeting tentatively set for Ellensburg July 23 unless representatives of Yakima county sportsmen's groups are invited. Invitations have been extended to the state grange, farm bureau, sports council and Eight-county League of southeastern Washington. Loudon said the action was an attempt to "pack" the meeting with advocates of a longer bird season or jump-date season.

NEW BOW-ARROW AREA

According to Glenn St. Charles of Seattle, president of the Washington State Field Archers Association, in a telephone conversation with A. T. (Bert) Wallis of Sequim, hunting archers were granted the Tianaway area in central Washington, the major part of which is in Kittitas county, in lieu of the formerly held Mad river reserve.

St. Charles said over the phone that "the recommendations of the Field Archery Association's big game committe were read at the Tuesday session of the game commission and included provisions that bows with a minimum pull of 40 pounds be used, and hunting arrows with a head not less than seven-eighths inches also be required."

In elaborating on the committee's recommendations, Wallis stated: "We have been working on a concrete program for some time, with the hope that provisions would be made to eliminate improper hunting tackle by inexperienced hunters. The game commission, according to reports received from St. Charles, adopted our recommendations, and it means that bows of proper strength and arrows of sufficient size for use on big game will be required of everyone."

Wayne Hathaway of the Clallam Bowmen, local field archery group, is a member of the state organization's big game committee.

Wallis, local club president, is past president of the Washington State Field Archery Association and at present is western representative of the National Field Archery Association.

Mr. and Mrs. Wallis and son expect to attend the National Field tournament at Salt Lake City the first week in August where sessions of the executive committee of the national group will be held.

Others from Port Angeles who plan to attend are Mr. and Mrs. Lloyd Lindberg and children, and Mr. and Mrs. Frostie Clair and son.

Favors Moslem League Leader as Governor

LONDON—(AP)—Mahomed Ali Jinnah, India's Moslem league leader, has been recommended as governor general of the new dominion of Pakistan to be created Aug. 15, the Viscount Mountbatten, present viceroy, as governor general of India, Prime Minister Attlee announced today.

Attlee made his announcement in moving the second, decisive reading in the house of commons of the government bill to grant a divided dominion status next month.

He said that while the formal announcement could not be made until the act was formally passed, the king had intimated he would be prepared to accept the recommendations of Jinnah and Lord Mountbatten as governors general.

CAUSED BY BIRDS

TACOMA—(AP)—Mrs. Mary Soden, 72, of Dilly, Ore., was receiving hospital treatment today because a Tacoma driver saved the lives of a flock of pheasants.

She was hospitalized for shock, bruises and a deep head laceration after a car in which she was riding struck another vehicle driven by Newton H. Grimes, 34, Tacoma, who had slowed to avoid hitting the birds as they crossed the highway.

LEGAL PUBLICATIONS

IN THE SUPERIOR COURT OF THE STATE OF WASHINGTON FOR THE COUNTY OF CLALLAM.

No. 3495

NOTICE OF HEARING FINAL REPORT AND PETITION FOR DISTRIBUTION

In the Matter of the Estate of WILSON JOHNSON, Deceased.

NOTICE IS HEREBY GIVEN that Ethel Johnson, Administratrix of the estate of Wilson Johnson, deceased, has filed in the office of the Clerk of said Court her Final Report and Petition for Distribution, asking the Court to settle said report, distribute the property to the persons thereto entitled and to discharge said Administratrix; and that said report and petition will be heard on the 31st day of July, 1947, at 10 a.m., at the court room of the Probate Department of said Court, at which time and place any person interested in said estate may appear and file objections thereto and contest the same.

Dated this 2nd day of July, 1947.

CLYDE E. SHORE,
Clerk of said Court.

Stanley A. Taylor,
Attorney for Estate,
Aldwell Building,
Port Angeles, Washington.

Publish July 3 ,10, 17, 1947.

The artichoke is believed to be a cousin of the thistle family.

INSURANCE OFFICER AMONG THE LAGGERS

COLUMBIA, Mo.—(AP)—A young man applied to Hamilton Holt, supervisor of the veterans administration, for $10,000 in GI insurance and explained it was a new policy, not reinstatement he was asking.

"Been in the army Bud?" Holt inquired.

"Yup, three years."

"Mind telling me how you avoided army high pressure drives during that period?" Holt continued.

"That was easy; I was the insurance officer," came the reply.

MANY DROPPED OUT

PULLMAN, Wash. —(AP)— Six out of every ten students enrolling at Washington State College as freshmen drop out of school before finishing the course, according to a survey by President Wilson Compton.

Health and personal reasons are listed as the major cause of departure with academic failure and financial reasons constituting only about five per cent, Compton said.

Enumclaw Editor's Wife, Richland Doctor Are Drowned

(By Associated Press)

Four persons drowned in western Washington waters yesterday, including an Enumclaw mother, who was swept into the surf at Long Beach attempting to aid her son, and a Richland doctor who went to her aid.

The victims were Mrs. Clarence La Fromboise, wife of the editor of the Enumclaw, Wash., Courier-Journal, and Dr. J. F. Taylor, 31, of Richland. The son, Richard, 14, whose appearance of trouble prompted the mother to enter the water, made his way to safety. The coast guard recovered the body of the mother, but was unable to find that of the doctor. Both were with their families on vacation visits.

The other mishaps occurred near Seattle. Clarence T. Alff of Bellingham, an Alaska cannery tender, drowned when his outboard motorboat swamped in Lake Washington, and Ray Francis Getschman, 9, of Fall City drowned when swept from his feet while fishing in the Snoqualmie river near his home.

The U. S. department of agriculture recently tabulated 400 separate uses to which electricity is being put on U. S. farms.

PORT GAMBLE - SHINE FERRY

Leave PORT GAMBLE

Daily 7:00 A.M., and hourly on the hour, including 8:00 P.M.
EXTRA TRIPS: Saturdays, Sundays and Holidays, 9:00 P.M.

Leave SHINE

Daily 7:15 A.M., and hourly on the quarter hour, including 8:15 P.M.
EXTRA TRIPS: Saturdays, Sundays and Holidays, 9:15 P.M.

FOR PARTIES Serve
From the Societe Family
of Fine Candy
Société FINE CANDIES

Electrical Appliances
Around The Clock

- HOT WATER TANKS For Plenty of Hot Water Any Time of Day
- HOT PLATES AND COFFEE MAKERS For Quick Lunches
- TANK TYPE VACUUM CLEANER For Quicker and Better Cleaning
- ELECTRIC HEATERS For Days Too Warm for a Furnace
- GE LIGHT GLOBES For Better Sight
- GE BLANKETS For a More Restful Night

PENINSULA ELECTRIC COMPANY
Phone 1218 206 S. Lincoln

putting up berries?
BE SURE IT'S PURE CANE SUGAR
C&H SUGAR
INSIST ON— IN THE MODERN SIFT-PROOF BAG
PURE CANE GRANULATED

THE NAME'S FAMILIAR... BUT OH, HOW SHE'S CHANGED!

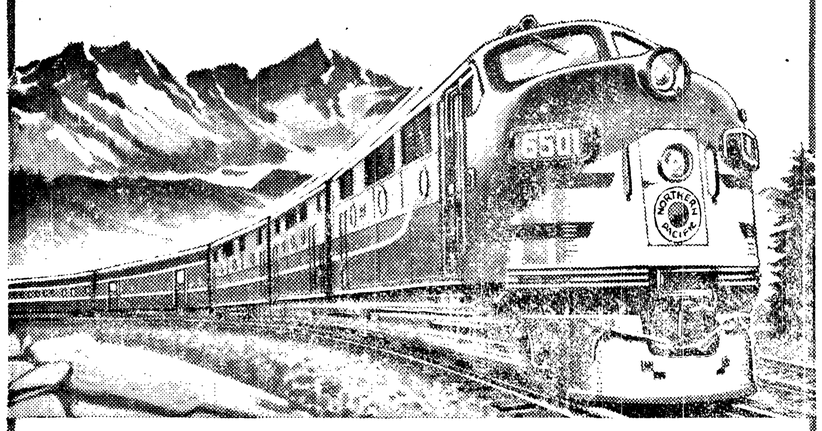

SHE'S STILL CALLED the North Coast Limited. But just about everything else is new and streamlined and glamorous—the Day-Nite coaches, buffet-lounge cars, the smooth, swift diesel locomotive out front. Most any day now, new diner-lunch cars will be added. And this fall, exciting new sleeping cars will join the North Coast Limited in its Chicago-North Pacific Coast run!

NEW DAY-NITE COACHES ARE HERE. Lowest fare; yet your Northern Pacific coach ticket buys many refinements: extra leg room, reclining seat with leg rests, air-conditioning, individual reading light, ample dressing room.

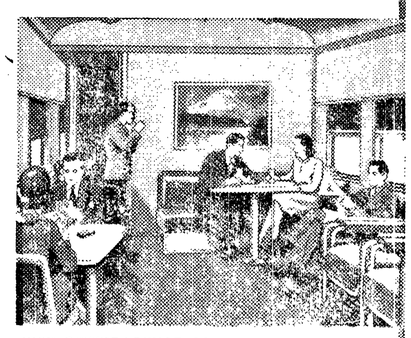

NEW BUFFET-LOUNGE CARS ARE HERE. This new N. P. beauty is a "club car" expressly for *coach and tourist car* passengers! Lounge chairs and settees. Snack bar. Writing desk. Wide "picture" windows. Good company!

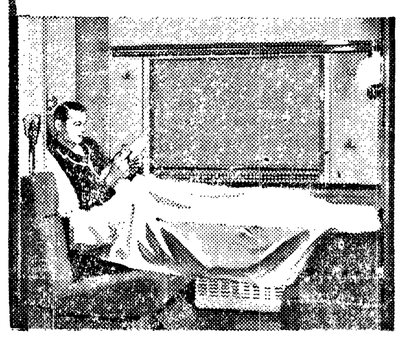

NEW ROOMETTES ARE COMING. Your own private room—with ice water tap, draftless tempered air, toilet, lavatory, a big bed that's always ready. Also coming: Newest yet—duplex-roomettes and luxurious bedrooms.

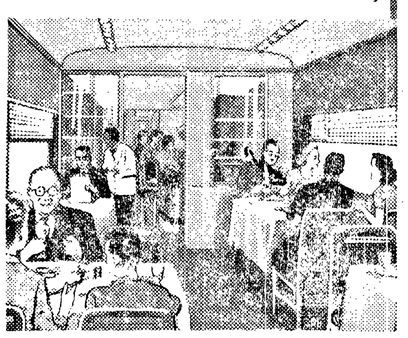

NEW DINER-LUNCH CARS ARE COMING. In the days just ahead, these smart new cars will offer you a choice between tempting sandwiches at the counter and famous, full-course meals served at the table.

NORTHERN PACIFIC — MAIN STREET OF THE NORTHWEST

CALL ON US FOR TRAVEL INFORMATION AND RESERVATIONS
Northern Pacific Railway Ticket Office
1461 Fourth Avenue
Phone ELiot 5560 Seattle, Wash.
NORTHERN PACIFIC RAILWAY

NEW LOW PRICE ON PEACHES

TASTEWELL Y. CLING PEACHES
HALVES IN SMOOTH LIGHT SYRUP, LGE. No. 2½ CAN for ONLY 23¢
3 2½ cans for 67c

CHOICE YELLOW CLINGS
Isle o' Gold Halves or Sliced in Rich, Heavy Syrup. Large 2½ Can 27¢
3 2½ cans for 77c

HERE'S DRAMATIC PROOF THAT YOUR SHURFINE GROCER IS ALWAYS ON THE LOOKOUT FOR WAYS AND MEANS TO LOWER YOUR EVERY-DAY FOOD COSTS . . . SHOP SHURFINE . . . IT PAYS DIVIDENDS TO Y-O-U!

ASST'D FLA-VOR-AID pkg. for 5c
BORDEN'S HEMO lb. jar 59c
ALBER'S FLAPJACK 40-oz. pkg. 28c
KELLOGG'S PEP 2 pkgs. for 23c
LOOKING GLASS FIGS lb. cello 29c
SHURFINE Drip or Regular COFFEE lb. tin 45c
BLENDED JUICE Shurfine Fancy 46-oz. 23c
CRACKERS Krispy 1-lb. pkg. 24c
CARNATION MILK 2 tall cans 23c
OLIVES Libby's Ripe Chopped 4¾-oz. can 14c
SWEET RELISH Libby's Pt. jar 24c
POWOW CLEANSER 2 cans for 19c

MOLASSES Grandma's Old-Fashioned Pt. jar 24c
BEETS Libby's Tasty Shoestring No. 2 can 12c
Vegetables Chun King Chop Suey No. 2 can 25c
Turkey AND NOODLES Rancher's Pride 16-oz. jar 23c
LIMA BEANS and HAM Dennison's No. 1 can 23c
KRAUT Silver Dawn No. 2½ can 10c
PEAS Rosedale Garden 2 No. 2 cans 27c
Puddings Hixson's 2 Flavors 2 Pkgs. 15c
BEANS Looking Glass Small White 2-lb. cello 39c
SYRCO SYRUP 24-oz. bot. 37c
TOM. SAUCE Shurfine Brand 3 cans for 19c
LIBBY BABY FOODS 3 cans for 22c

WE BUY TOGETHER AND SELL FOR LESS!

Shurfine Fancy GRAPEFRUIT SEGMENTS No. 2 CAN 17¢
SHURFINE UNSWEETENED GRAPEFRUIT JUICE GIANT 47-oz. Can 19¢

SHORTENING BACK AGAIN — SHURFINE'S PURE SHORTENING — 3-LB. JAR 1.10

BEEF HASH NEWARK CORNED BEEF HASH — HEAT AND SERVE 2 tall cans 39¢

ENJOY Shurfine
Whole Roast lb. bag 40¢

A Pure Shortening for All Uses
SPRY 3 lb. tin 1.15
A REFRESHING BODY SOAP
LIFEBUOY per bar 9c
DELICATELY SCENTED
LUX SOAP per bar 9c
GRAN. HOUSEHOLD SOAP
RINSO lge. pkg. 30c
Ask About FREE LOCKET OFFER
BLU-WHITE 2 pkgs. for 17c

LARGE ECONOMICAL SWAN
SWAN 2 bars for 35c
REGULAR
SWAN 2 bars for 19c
USE IT IN ALL YOUR WASHES
LUX FLAKES Small pkg. 14c
SOFTENS WATER FOR YOU
BORAX 2-lb. pkg. 26c
SWELL FOR HANDS
BORAXO 10-oz. tin 15c

Shurfine GELATIN DESSERT 2 pkg. 13¢
A & S Devils Food or SPICE CAKE MIX pkg. 17¢
Betty Crocker's PYEQUICK Fresh Pie In A Jiffy pkg. 45¢

Heinz Strained Baby Food 3 tins 22c
Heinz Cream of Tomato Soup 2 tins 25c

OUR CAREFUL HANDLING MEANS LESS WASTE AND LOWER PRICES FOR YOU!

CUCUMBERS Long Green, Washington lb. 10c
ORANGES Sweet Valencia, California 5-lb. mesh bag 39c
WATERMELON lb. 4½c
TOMATOES Firm, Ripe for Slicing lb. 19c

See Your Shurfine Grocer for Apricots, Watermelons, Local Berries of All Varieties, Gravenstein Apples, Honey Dew Melons, Cantaloupes, Plums, Peaches, Summer Squash, Grapes, Sunkist Lemons, Sweet Potatoes, Green Onions and Radishes.

COMPARE FOOD COSTS AND SEE WHAT YOU SAVE HERE!

STORE HOURS 8:00 A.M. TO 6 P.M.

POT ROAST Steer Beef Lb. 48c
PORK ROAST Lean Shoulder Lb. 49c

MEAT VALUES
SLAB BACON Morrell's 12 to 14-lb. Average lb. 59c
PICNIC HAMS Short Shank lb. 47c

PORK STEAK Blade Cuts Lb. 59c
PURE LARD 4-lb. Pail 1.19

McGLENN'S FOOD STORE
520 SOUTH LINCOLN PORT ANGELES

Incidentally... it's a Bentley!

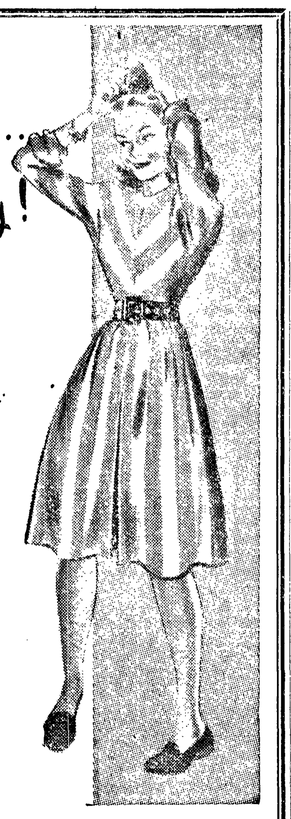

SUPER SOLID STRIPES!

Barber-pole stripes scurry over June Bentley's one-piecer . . . and the stripe strategy highlights shoulders! A deb-delight for classes or dating 'n doing! Wheat or Grey stripes on White ground wool. Junior Sizes

9-15. $14.98

SASSY SHOP

117 No. Laurel St.

RAIN AND GALES HIT RODEO AT CALGARY

CALGARY, Alta. —(AP)— Heavy rain, accompanied by gales as high as 80 miles an hour, whipped through here late yesterday afternoon, toppling trees, disrupting communication lines, and caused general confusion at the Calgary Stampede fair grounds.

Several booths were ripped apart, hundreds of sightseers were drenched and scores were banged around. However, no serious injuries were reported.

It's so foolish . . .

to endure headache, fatigue, nervousness due to eyestrain when accurately prescribed lenses can give you complete eye comfort and clear vision.

CONSULT

Dr. Frank A. Nigro

Optometrist

103 East First Phone 13

Lions Club Hears British Cyclist

Members of the Port Angeles Lions Club heard Eric J. Cooke, 37-year-old English bicycle enthusiast at their weekly luncheon Thursday noon at the Lee hotel.

Tanned and muscular from his 13,000-mile cycling endeavor, Cooke informed Lions club members that the beauty of America had changed his plans of reaching his objective, New Zealand, this year. Cooke said he plans to tour western Canada as far as Banff, returning to San Francisco some time next year. The Briton stated that he may then board ship for New Zealand where he intends to settle down as an agent for British cycle and sporting goods.

After addressing the club, Cooke planned to board the M. V. Chinook with his bicycle and 95 pounds of traveling gear for the trip to Victoria and continuation of his journey.

* * *

Birthday Party For Louise Mae Roeser

Seven pink candles decorated an angelfood birthday cake for the party given Wednesday afternoon by Mrs. T. W. Roeser for her daughter Louise Mae.

Small guests enjoyed an afternoon of games and then were served the traditional birthday refreshments of ice cream and cake from a table centered with a bowl of nasturtiums and sweetpeas.

Guests attending the party were Kathleen Waldron, Judy and Darrell Tetrous, Arthur Lee Anderson, Carol Jean Enzy and James Roeser.

If you have a friend in the hospital . . . .

then do send a bouquet of colorful cut flowers to add color and fragrance to the hospital room.

Jozier's FLORISTS

● Just phone 376 ● and use your charge account

Marilynn Carr Honored At Kitchen Shower

A dessert luncheon was followed by a kitchen shower for Marilynn Carr, bride-elect, Monday afternoon at the home of Mrs. Charles Pangratz, with Mrs. L. A. Schueler, Jr. as co-hostess.

The honor guest, who will be married Sunday, was the recipient of many gifts for her new home.

Dutch whist was played after luncheon with prizes being won by Mrs. Warren Arey and Mrs. Guy Montgomery, Jr.

Invited guests included Donna Jacobson and Mesdames Winifred Tozier, Carlton Aue, Warren Arey, Guy Montgomery, Jr., Howard Rivetts, Howard Lanctot, Laurent Lamoureux, F. M. Carr and Fritz Sutter.

* * *

Surprise Party For Karen Duback

Karen Duback was agreeably surprised Thursday evening when she arrived at the home of Mrs. Felix Church to find a birthday party arranged in her honor. Eleanor King was co-hostess with Mrs. Church.

Guests played games and prizes were awarded the winning team.

A lunch was served early in the evening and later the decorated birthday cake inscribed with "Happy Birthday Karen" was served.

Those attending were Mr. and Mrs. L. H. Duback, parents of the honor guest, Mrs. Joseph Abrais, Rosie Heller and Opal Foss.

Jean Nicot, French ambassador to Portugal, sent tobacco seeds to Queen Catherine de' Medici, and the word "nicotine" was coined in his honor.

Coming Events

SATURDAY, JULY 12

Order of Runeberg, 8 p.m., Literary clubhouse.

Work day at fairgrounds. Potluck lunch at noon.

Dry Creek Grange dance, 9 p.m., Grange hall. Ladies take cake or sandwiches.

Mount Pleasant PTA dance, 9-1 p.m., Community hall.

* * *

Organization Briefs

A potluck picnic at Lincoln park Tuesday, July 15, will be held by the **NAVY MOTHERS CLUB.** All club members are asked to gather at the park at 6:30 p.m. Information on the picnic may be obtained from Mrs. Horace G. Phillips, phone 634-R.

About 25 members were present to enjoy a potluck picnic when **URSULA COTTA SOCIETY** of Holy Trinity Lutheran church met at Lincoln park Wednesday. After a short business meeting a social time was enjoyed. It was decided to have another outdoor meeting August 13.

A regular meeting of the **ORDER OF RUNEBERG** Saturday night at Woman's Literary Clubhouse will be followed by a card party for members and their guests. Arranging refreshments are Betty Lou Anderson, Gladys Carlson and Mrs. Paul Waite. The business meeting is scheduled for 8 p.m. On July 27 the annual picnic of the order will be held at Spanaway park in Tacoma.

* * *

Personals

Mr. and Mrs. **John A. Roberts** left today to attend the Eagles convention in Aberdeen.

Visiting with Mrs. **D. H. Simpson** Thursday afternoon was her friend Jeanie MacPherson of Vancouver, B. C.

Visiting Mrs. **E. R. Gehrke Sr.** over the weekend were Mr. and Mrs. Wendell Hawkins, Mrs. N. M. Hawkins and Lois Hawkins of Seattle.

Milo Wetherald, son of Mrs. Florence Wetherald who recently underwent an operation at a local hospital is reported to be in excellent condition.

Mrs. E. R. Allen of Tacoma who has been the house guest of her brother-in-law and sister, Mr. and Mrs. H. J. Goodrich, has returned to her home acompanied by her niece, **Diane Goodrich.**

Mr. and Mrs. **W. D. Goodwin** and daughter Mrs. Ed Hixon of Seattle are driving to California for an insurance convention at San Francisco. In Los Angeles they will visit Wilbur and Howard Goodwin.

Among the Port Angeles golfers who will attend the Uplands Golf club tournament at Victoria Sunday are Mr. and Mrs. **James R. Schreiner,** Mr. and Mrs. **T. P. Window,** Mr. and Mrs. **L. A. Johnson.**

Mr. and Mrs. **W. H. Thomas** are enjoying a visit from Mr. and Mrs. Dean Sesler and daughter Edith of Covina, California, Mr. and Mrs. Joe McKei of Los Angeles and Mrs. Tom McGovern and son Charles Conrad of Tacoma.

Some of the out-of-town people who are expected here Saturday for the Rayonier golf tournament are Mr. and Mrs. Meder Johnson, Mr. and Mrs. D. D. Rhebeck from Olympia and Mr. and Mrs. Kenneth Roberts of Aberdeen.

Mrs. **Edith Egloff** and **Gareth Grimes** flew to Portland over the Fourth of July holiday to visit Mrs. Egloff's son-in-law and daughter Mr. and Mrs. S. W. (Sid) Grimes. While in Oregon they also visited Mr. and Mrs. C. R. Norman (Marion Egloff) and family at Forest Grove.

Howard M. Grimes left Port Angeles Thursday after visiting here with Mr. and Mrs. **E. J. Bundy** and other friends. Grimes returned to his home at Prosser and with Mrs. Grimes plans to visit their son Sidney Grimes in Portland. Later the couple will come to Port Angeles for a visit.

Frank Herron left Thursday for Portland, Oregon where he has accepted a position with an advertising agency. Part of his new duties will be to announce sports events over Portland radio stations. A native of Port Angeles, Herron has been a radio operator-announcer at KONP for the past year and a half. Mrs. Herron and their baby daughter will join him in Portland later.

Mr. and Mrs. **Harry Wetherald,** Freshwater district, had as houseguests this week their cousins Mr. and Mrs. Harry Wetherald of Alameda, California.

* * *

Savage Speaks To Audience of 75 At Eagles Hall Here

Former Congressman Charles Savage told an audience of about 75 at Eagles hall Wednesday evening he hoped the democratic party would remain so progressive that labor and progressive voters would continue to work with the party, according to Mrs. Vivian Gaboury, secretary of the PCA Port Angeles chapter, which sponsored the mass meeting. Reactionary forces within the democratic party are forcing the people to form other organizations to seek progress, Savage declared.

Thirteen years under Roosevelt should have taught the reactionaries that the democratic party must serve the people; there are already plenty of people in the republican party to serve Wall street, Savage added.

On the foreign policy of the United States, Savage said our pals in other parts of the world were the pals of Hitler; we are making enemies of the peoples who were our allies.

At a no-host dinner following the mass meeting, Mr. Savage, speaking of present trend of government said office holders naturally tend to become more and more conservative and that the people cannot leave the control of a political party in the hands of office holders.

* * *

Singing Evangelist At Salvation Army

Colonel John C. Habkirk, the singing evangelist, will be at the Salvation Army hall Saturday, Sunday and Monday, Capt Doris Pierce announced today.

Captain Pierce reports Colonel Mabkirk is an expert on the banjo and has traveled extensively throughout the United States, Canada, Newfoundland and just recently returned from Hawaii where he conducted special services and entertained with his banjo.

"The colonel is an unusual speaker and we especially invite the public to hear him, as we believe that his messages in word and song will bring a real blessing to his listeners," Captain Pierce declared.

Colonel Habkirk will appear at services on Saturday at 8 p.m., Sunday at 11 a.m. and at 8 p.m. on Monday.

Monday night the speaker's subject will be "Black Sheep" which is the story of his work with prisoners.

* * *

Virginia Visitors Honored Wednesday

To compliment her sister Mrs. F. R. Hittinger of Norfolk, Virginia, Mrs. John M. Wilson entertained at tea Wednesday afternoon. Pouring were Mrs. C. M. James, Mrs. Ben Phillips, Mrs. Roy S. Jensen and Mrs. Lyle Spawn. Assisting were Mrs. Harold Widsteen and Mrs. Jack Hogan.

In the early evening the Wilsons were hosts at a cocktail party honoring Comdr. and Mrs. Hittinger.

The visitors went to Victoria Thursday and ended their week's visit today when they left for their home in Norfolk.

(More Society on Page 4)

NEEDED GLASSES

PORTLAND, Ore.—(AP)—Jack J. Karp, Seattle fur salesman, told police today that the thief who broke into his car must need glasses.

The thief took clothes worth about $210, and left behind several fur coats which were lying on the rear seat and valued at $35,000.

ST. ANDREW'S EPISCOPAL CHURCH

Sermon Review

"Human Destiny" By Nouy.

"Science, Evolution and God"

Sunday, 11 a.m.

REV. JOHN F. COMO

Miller's FUR SALON Opening SPECIALS

In 3 Sensational Price Groups

A Regularly Priced **MOUTON** Was **$149.00**
A Beautiful **BLACK KID CARACUL** Was **$129.00**
This Lovely **NORTHERN SEAL** Was **$129.00**
A Beautifully Styled **MOLE** Was **$149.00**
This **ARABIAN KIDSKIN'S** Price Was **$149.00**
A Gorgeous **PLATINUM DYED CONEY** Was **$129.00**
This **SABLE DYED CONEY** Was **$129.00**

$89

This **SOUTH AMERICAN BROADTAIL** Was **$249.00**
Natural Gray **BOMBAY LAMB'S PAW** Was **$249.00**
A Lovely **RUSSIAN WEASEL** Was **$249.00**
This **PLATINUM DYED SQUIRREL** Was **$249.00**
This Gorgeous **INDIA KID** Was **$229.00**
A **SABLE DYED MUSKRAT** Was **$329.00**
This **RUSSIAN SALOCK** Was Priced At **$229.00**

$189

Assembled **ALASKA FUR SEAL** Was **$349.00**
Natural Gray **RUS. SQUIRREL CHEVRON** **$379.00**
Black **PERSIAN LAMB'S PAW,** Regularly **$349.00**
This **SABLE BLENDED MUSKRAT** Was **$375.00**
This **SILVER BLUE MUSKRAT** Was **$400.00**
SABLE DYED RUSSIAN SQUIRREL, Reg. **$349.00**
A **RUSSIAN BLUE MARMOT** Was Regularly **$349.00**

$289

Our invitation to you to visit our new Fur Salon is a landslide of pre-season fur values! You'll never see anything like it again! Three sensationally low-priced groups in gorgeously styled furs! The Fur Salon opens tomorrow morning. Will we see you?

As Little As $5 Down Holds Any Coat 'Til Fall

4 CONVENIENT WAYS TO BUY!

Miller's "The Friendly Department Store" Complete New FUR SALON

Flying Saucer Sundae

as mysterious as the much discussed flying discs.

and

Great Big Jumbo Packed QUARTS AND PINTS

of your favorite flavored

ICE CREAM

at

"Awful Fresh"

Tenny's

Open 8 a.m. to 12 midnight weekdays, 10 a.m. to 10 p.m. Sundays.

BE SEEIN' YOU!

CLASSIFIED ADVERTISING SECTION

Classified ads are payable on publication. Rate per word (five word minimum): First time 3c; each successive time 1c. Minimum charge 50c. Add 20c per ad if not paid on day of first insertion.

NON-DELIVERY COMPLAINTS
If your Evening News is not delivered by 6:00 p.m. and you live inside the city limits, telephone 42 between 6:00 and 6:30 p.m. for speclal delivery service.

WORK WANTED

BUILDING, remodeling, new construction and painting. Phone 82-W. 7/14

HAY mowing. T. O. Tiller, Phone 852-W-3. 7/16

PAPERHANGING — Kemtoning. Phone 665-J, after 5. 9/27

BULLDOZING, LAND CLEARING, basements dug, road building. New equipment, expert operator. Phone 1299-J-3. 7/12

SAW FILING and tool sharpening. Reasonable. 1211 East 4th. 7/27

WANTED TO RENT

LADY wants to rent 3 room house, close in. Phone 755-W. 7/12

VETERAN, wife and 8 year old daughter desire furnished house or apartment. Phone 634-J. 7/15

YOUNG man would like to have room and board. Phone 1081-W. 7/11

VETERAN wants room with board or apartment. Phone 1615-M. 7/15

2 OR 3 Bedroom house. Phone 1449-J or 1643. 7/11

SMALL house trailer for two or three months. Phone 631-J. 7/11

SERVICES

ACCOUNTING

E. R. JOHNSTON, licensed public accountant, established 1919. Certified tax consultant. Federal and state taxes, business consultant. 1204 S. Cedar. Phone 691.

INCOME TAX SERVICE, monthly accounting. Federal and State taxes, audits—notary public. E. H. Hamilton, 205 Kuppler Building. Office 1643. Residence 1449-J.

AGRICULTURE

FOR DAIRY Artificial breeding Service. Call Sequim 451 or Port Angeles 11-F-3.

BICYCLES

REPAIR parts, accessories. Wray and Raber. 315 East First.

COMPLETE BICYCLE and wheel; good service. Todd's Cycle Shop. Phone 1340.

CANNING

ROEMER'S Custom Cannery, 18th & Laurel. Fruit, vegetables, meat, fish canned. Open Tues., Thurs., Sat. Phone 1650-J. 7/2E

CABINET WORK

ALL TYPES. Kenny's Store. Front near Lincoln. Phone 415.

DRY CLEANING

DELUXE CLEANERS. Cleaning, pressing, dyeing—hat cleaned and blocked. Fast service. Phone 1845-507 East First Street.

ELECTRICAL WORK

PENINSULA ELECTRIC CO.
"Everything Electrical"
Wiring installed, appliances repaired, light fixtures, and supplies.
Phone 1218—206 So. Lincoln

OLYMPIC ELECTRIC CO. For your electrical supplies, repairs and engineering, phone 1808 days, 436-W nights.

HORSES FOR HIRE

HORSES AND SADDLES. 2½ miles east, ¼ mi. north on Getchell's ranch. 7/16

GENTLE SADDLE horses for rent. Dell Ray, Sequim, phone 8911. 7/12

LAWN MOWERS

LAWN MOWERS precision ground. Parts and repairing. Todd's Cycle Shop, 125 West 1st. Phone 1340. 4/8E

LAWN MOWERS machine ground. Eighth Street Repair Shop. 522 E. Eighth.

LAWN mower parts and service, Machine-ground. Wray and Raber. 315 East First.

LOCKSMITHING

KEYS — Wray and Raber. 315 East First.

MASON CONTRACTORS

JOHN H. SELLERS
General Mason Contractor
Grade tile and face brick work.
1022 East Third Street Phone 596-M
Estimates and plan service.

OUTBOARD MOTORS

LAUSON Sales, service, parts. Out board and inboard. Wray and Raber. 315 East First. Phone 1020.

PAINTS

NU-ENAMEL, Scholes Refrigeration Service. 114½ West Front. Phone 262.

PAPER HANGING

CHAS. HANLEY. Phone 1779-R. 916 West 12th Street. 7/22

PHOTOGRAPHY

DEINES studio. Portrait and commercial, 214 South Lincoln. Phone 599.

THOMPSON Studio, 107 North Laurel. Phone 1252-J.

PIANO TUNING

PIANO TUNING — Repairing. Don Smock. — Member American Society Piano Technicians. Phone 339-M.

PLUMBING

JAMES W. CAVEN Plumbing Co., 218 W. Third St., Phone 1377-W. Plumbing, Heating and Service.

RADIOS

ONE Year guarantee. Unique Radio Service. 122 North Chambers Phone 1917-W.

KENNY'S RADIO SERVICE. Front near Lincoln. Phone 415.

RADIO SERVICE GUARANTEED at King and Folk. We pick up and deliver. Prompt Service. Phone 77. 7/17

REFRIGERATION

Home and Farm Freezers
Tavern Supplies
Delco Light Plants and Water Pumps, Lockers
Sales — Installation — Service
Domestic and Commercial Refrigeration of all types.
PACIFIC REFRIGERATION COMPANY
Office and Sales Room Telephone
600 East First Street 1670

SCHOLES SERVICE—Repair of all commercial and domestic refrigerators, 114½ West Front. Phone 262.

RUG CLEANING

PENINSULA RUG & UPHOLSTERY Cleaners. Phone 1296-J-2.

SEWING MACHINES

SATISFACTION guaranteed sewing machine service. Kenny's Store. Phone 415.

SEWING

DRAPES AND SLIPCOVERS tailored to measure. Mrs. Combs, Phone 127-1X Sequim.

STALLION SERVICE

REGISTERED AMERICAN saddle bred. Dell Ray, Sequim. 8/12

TIRES

RECAPPING, repairing, new and used. All work guaranteed. O. K. Rubber Welders. First and Race. Phone 1757.

UPHOLSTERY

RECOVER, remodel davenports, chairs, Port Angeles Upholstery

FOR SALE

COMPLETE 2-year violin, correspondence course by U. S. School of Music. Phone 1519-M. 7/14

FRYERS 50c pound liveweight. Phone 82-W. 7/14

11 FT. BIRCHCRAFT and 10 horse Johnson, $350. 1029 Caroline street. 7/12

ROUND OAK range. Phone after 7:00 p.m., 950-M. 7/14

LIGHTWEIGHT Vaughn drag saw. 525 E. Ninth. Phone 466-M. 7/14

COOLERATOR, boy's bicycle, wood circulator. Phone 325-W. 7/14

1 YEAR old boar. Reasonable, $60. Thirty 12 weeks old roosters, 65c each. Page, Fairview. 7/14

BOY'S bicycle, $10. Phone 687-W. 421 So Cedar. 7/14

Bicycles.
2 h. p. outboard motor.
Washing machine.
Bedroom set.
Twin bed set.
Chrome breakfast set.
12 guage Stevens pump gun.
Oil ranges and heaters.
Electric range.
2 ton hand wench.
Saxophone, guitars, clarinets.
9x11 parasol tent.
14x14 wall tent.
Unpainted chests of drawers and desks.
House jacks to rent.
BROWN'S SECOND HAND STORE
105 West Front Phone 1179

SAWMILL ready to run or trade for down payment on small caterpillar tractor. See Gordon Doughtery, Route 2, Port Angeles, Mount Pleasant Road. 7/15

2 YEARLING heifers bred. John Roberts, 6 blocks south of Hiriart's Court. 7/12

MONTAG range with coils. Circulator heater. Both good condition. 1010 W. 14th. Phone 617-J. 7/12

ST. CLAIR white enamel wood range, practically new, $50. Phone 378-W. 7/11

BARBELLS, Hollywood Healthway, 150 pounds, new; Gents Bicycle, Emperial World, new, accessories —2 lamps, 2 brakes, knee-action and locking device. Owner leaving town. Phone 1837-R after 6 p.m. 7/15

OLDER model frigidaire, good condition, $135. Phone 857-R. 7/11

SMALL house trailer, new. Running water, ice box. Sleeps two. Reasonable. Can be seen at Dry Creek Cabin Camp. 7/12

IN SEQUIM. One new 2 bedroom home just finished. One nearly new small modern home. These houses are located just three blocks south of Bank corner on Sequim Ave. Located on tract 200x600 feet, will cut into 24 lots. Prices depend upon amount of land included with houses. Roy Dowell, Sequim, Wash. 7/11

WASHING machine. 524 West 11th. 7/12

FRESH garden peas—you pick, $1.50 per orange crate. S. B. Stone, Sequim. Bring own container. (North of school house.) 7/11

WENATCHEE Morepark apricots for canning. Bring empty boxes if convenient. McDonald's Fruit Store, Highway East, across from Mt. Angeles cemtery. 7/12

NEW krinkle sheer twist—15, 20 or 30 dennier, 51 guage nylons, also out sizes. Negligees, housecoats, gowns and slips, your length and size, sox—wool and silk. Phone Fresh Silks today, 948-J. 8/1

SAND and gravel, pit run. Phone 92-W-4. 7/27

THREE-QUARTER bed, spring and mattress, cheap. 822 South Laurel.

SWEDISH SCYTHES. McClellans.

KITCHEN STEP STOOLS, McClellans.

HAY. Frank Kriener at Agnew. 7/16

LOT, Cherry Hill. Phone 104-J. 7/13

50 GALLON RECONDITIONED OIL DRUMS, $4.95 each.
CITY FUEL CO.
126 West First Phone 221 6/4E

ELECTROLUX, cleaner and air purifier, $69.75. Same price since 1939. Sales, Service, Supplies. Immediate delivery. Electrolux Corporation. E. F. Hoover, Park and Oak, Phone 1650-W.

Kalamazoo wood, coal and oil ranges, nearly new.
20 guage repeating shotgun.
New and used oil heaters and floor furnaces.
Argus A-2 camera.
Trombone, nearly new.
Fine quality bass viol.
22 semi-automatic rifle.
Daveno and matching chair.
Radio phonograph combination.
A few apartment size electric ranges while they last.
Wireless automatic record changers.
2 city lots, $75 each.
Quality unpainted furniture.
Automatic hot water heaters.
KENNY'S SECOND HAND STORE
207 East Front Phone 415

NEWSPAPER BUNDLES. Evening News Office.

SAFE DEPOSIT boxes for rent, burglar proof—fire proof—Port Angeles Safe Deposit Co. Savings Buildings, 1st & Laurel. 12/30E

RAWLEIGH Products. Phone 25-F-12.

DA-LITE PROJECTION SCREENS. Deines Studio. 11/23E

Keep your home fires burning with ASSOCIATED DIESEL or STOVE OIL. Oil drums and tanks available. For Quality products and efficient service phone 1105.

POWER LAWNMOWERS. McClellans.

IMPROVE THE APPEARANCE of your floors: Rent a floor sander and edger at Montgomery Ward. Only $2.50 per day. 7/22

CHILDEN'S PLAYGROUND swing SET, $29.95. McClellans.

FLASH GUNS for your camera. Deines Studio. 11/23E

H. C. LITTLE FURNACE and oil stove sales and service. F. A. Hazen, Eighth Street Repair Shop, 522 E. Eighth. Phone 278.

NEWSPAPER BUNDLES. Evening News Office.

DELUXE VIEWMASTER. Alpine wild flowers. Deines Studio.

RUBBER-TIRED wheelbarrows. McClellans.

NEW ADDING machines, hand and electric models, direct subtraction. Remington-Rand, Allen-Wales, R. C. Allen in stock. Olympic Stationers, First & Laurel. 8/2

HERE'S a home for $1000. A trailer house built to live in, with electric lights, sink and drain, and cold water fauset. Big and roomy, with lots of built-ins, venetian blinds, inlaid linoleum. Hot plate and heater included. Rock wool insulated. May be seen at the corner of 14th and Pine. 7/14

14 FOOT inboard motor boat, 3 h. p. Briggs-Stratton motor and boat trailer in fine shape. Ready to go. $225. Can be seen at Cabin 2, Port Angeles Auto Court. 7/14

11 ACRES with barn, chicken house, fruit trees, and running stream. Almost new 4 bedroom house, not quite completed, with garage, woodshed and fruit house. All furniture and stock goes with place. E. N. Lee, Phone 3-F-21, ¾ mile up Mt. Pleasant Road. 7/12

BOAT 14 foot inboard Bircheraft. 3½ h. p. Wisconsin motor, 10 hours running. $132 less than present new price. New metal rudder, $300 cash. Phone 52-J-1. 7/12

5 ACRES, 1½ acres cleared. 2 bedroom house. Bath, laundry. Wired for electric stove, oil line for heater. 2 garages. Small shop. Electric pump, running water, fruit trees, strawberries. Good Location, 1½ miles west on highway 101. Phone 264-J-4. 7/17

BUZZ SAW, bucking saw, singlebed spring and pad. Three quarter bed spring and mattress. 709 E. 1st. 7/11

LAYING hens, $2.00 each. Phone 1296-W-1. 7/12

NEW electric ranges, popular makes Youngstown kitchen cabinet sinks, all sizes. Call Ruel & Vedder, Forks, phone 21. 7/25

3 YEAR OLD Pinto Stallion, $200; irrigation sprinkler system, with new Wisconsin air-cooled motor, complete with pipes, etc. Phone 4-F-22. 7/16

UPRIGHT DeRivas and Harris piano, $150. Phone 653-M. 7/12

LAWN mower, good condition. Phone 1182-M. 7/12

PAINT SPRAYER, sander, edger, polisher and Kem-tone brushes for rent. Pittszurgh Paint store, 528 East First. 7/14

17 MONTH old purebred Guernsey bull. Call 231-W-1 after 5 p.m. 7/15

DE LAVAL cream separator. Either hand or electric, 900 pound capacity, $75.00. Wallace Newsom, Blue Mountain. 7/12

16 FOOT furnished trailer house. In good condition except tires. Very reasonable, Phone 184, Sequim. 1/12

HAY in field. See Abe Davidson, Mt. Angeles Rd. 7/12

RED fryers and fat hens. Ivan Beckendorf, Dry Creek. 7/12

HOMEMADE box trailer, 16 inch wheels. Call Fred Hertzog, 620 days or 135, evenings. 7/12

MONARCH combination electric and wood range. Good condition. 910 East Ninth St. 7/11

BENDIX automatic home laundry. Brand new deluxe model, regularily $249.50, $200.00 cash F. O. B. Seattle. Chris Cook, Lee Hotel. 7/14

16 FOOT CABIN boat, 5 ft. beam, 4 h. p. inboard Lauson motor. All new. Call 232-J. 7/12

NEW black and white wool plaid short coat, size 14, $12. Chesterfield coat, size 6, $8. 328 East 8th. 7/11

HORSE with saddle and bridle. Leissler, Heart o' Hills. 7/11

LATE MODEL Estate electric range, 3 burners and deep well cooker. Call at 320 East ninth. 7/11

1941 FORD timken dual drive logging truck and '47 dual axel trailer, T. D. 40 International Cat with angle blade and drum, medium-sized double drum donkey. Will sell separate. Elmer McFarland, Box 782, Sequim. 7/16

40 ACRES, 16 cleared. Good crop hay. Sell hay separate. Phone 36. 7/11

PRE-WAR baby buggy. Call 1772-J. 7/11

LOGANBERRIES. Phone 1286-W-5. 7/15

OR TRADE: Team of horses and harness. Ph. 1298-W-4. 7/11

FOR TRUCKS
Clearance lights, signal arms. Gross weight Decals, jacks, lug wrenches and fuses.
WESTERN AUTO STORE
(Save with safety)

2 ROLLS of 4 foot chicken wire, 2 feeders, 2 fountains. 912 South Eunice. 7/11

BY OWNER—15 acres cleared, good house, good well, barn, irrigation. Phone 176-M after 6 p.m. 7/11

19 FOOT cabin cruiser—"The famous McChesney Cruiser." Sleeps two, with galley and toilet accommodations. Just the thing for Puget Sound waters. Now on display at Angeles Gravel and Supply Co. 123 Railroad Avenue. 7/12

LOTS on West side, close to school and bus line. Phone 1895-J. 7/14

CRUISER, 35 foot, heavy duty, double planked, Navy hull. Complete galley, bunks and head, bargain, $3300. Blue Danube. Phone 1542. 7/14

OIL range with blower. Inquire John's Place, Blyn. 7/12

1 TWO TON 1931 GMC Truck. Good rubber, new rings. Will take any reasonable offer. Arthur Munson, Beaver. 7/11

HAY in the field, $15 a ton. After 6 p.m. call 14-F-2. 7/12

VENETIAN BLINDS with flexalum slats for beauty and durability. McClellans. Phone 1351. 111 West Front. 1/27E

SLIDE PROJECTOR 35 m. m. S. V. E., T. D. C., Eastman and Argus, Deines Studio. 1/23E

BABY ZEPHYR YARN, sport worsted yarn, afghan worsted yarn, crochet and knitting books. Birdseye diaper cloth and outing flannel, anklets, silk hose, nylons, baby shoes and infants wear. wear. Eighth Street Art Shop. Phone 361-J.

9 AND 12 FOOT QUAKER floor covering. McClellans.

ALL METAL lawn chairs, from $4.95, McClellans.

10 TUBE cabinet model Silvertone radio. Inquire Puckett's Radio Shop, 507 West 8th. Phone 1712-W. 7/11

DAVENPORT and chair with springs in good condition. Phone 471-W. 7/11

JUST RECEIVED
Shipment of auto seat covers. These are the nicest covers we have had since before the war.
WESTERN AUTO STORE
(Save with safety) 7/12

REAL ESTATE FOR SALE

LIST YOUR HOUSE — FARM — OR BUSINESS
FRIENDLY COUNSEL BY EXPERIENCED MEN

WEST—Near Lincoln school—mountain view. Nice clean 2-bedroom house. Garage, possession at once. PRICED TO SELL.

EDGE TOWN—a real house nestled in a valley—with a babbling brook —7 lots—COMPARE THEN BUY.

ABOVE BOULEVARD—very good 5 room house, dinette and large glassed-in-porch, garage, chicken house—finest soil and fruit trees.

WEST—2 bedroom house, with furniture, 6 lots — SACRIFICE FOR QUICK SALE.

SEQUIM—fine residential lot in heart of Sequim. SACRIFICE TO SELL AT ONCE.

WANTED—Rental of 4 room house or apartment—we will advance six months rent.

FARMS—Large and small—for sale by a man who REALLY KNOWS FARMS.

BUILDING MATERIAL for most of your homes—3 nice lots, CHECK ON THIS.

NEW HOME—3 bedrooms, 20 irrigated acres, 15 clear, TOTAL PRICE LESS THAN COST OF HOME.

CHERRY HILL — Several good homes and one with income house —COMPARE BEFORE YOU BUY.

SEQUIM DAIRY FARM—20 acres, modern buildings, priced with all dairy equipment and 21 head of dairy cattle—A-1 income to buyer from first day after completion of sale.

CLOSE TO JEFFERSON SCHOOL— Nice 3 bedroom house, basement, hardwood floors, oil heat, fruit trees. Priced to sell.

WE OWN AND OFFER:
Beautiful view lots on the waterfront—
BUY NOW AND BUILD LATER
3 bedroom house $3200—615 East 10th Street, EASY TERMS.
6% Contracts for INVESTORS.
CONSULT A REALTOR
TUNE IN ON OUR DAILY BROADCAST—6:30 p.m. on KONP.
THOS T. ALDWELL & COMPANY
Thos T. Aldwell
Bill Wenner Gene A. Harpur
105½ N. Laurel Phone 1110
INSURANCE—ALL KINDS PROTECT YOUR SAVINGS

BUY YOUR REAL ESTATE the SOUND way
FREE APPRAISALS EXPERT SERVICE.
We help G. I.'s get homes.

GOOD HOMES—some with nothing down, some as low as $180 down. See me or phone for appointment.

WEST—Nice plastered 2 bedroom home with 3 nice level lots. Good garden, berries and other fruits. This is a snap at $5,400.

WEST—Near town. 3 bedrooms, plastered dining room. Breakfast nook. Good concrete foundation. Nice yard. Garage. For quick sale $5,570.

CHERRY HILL—New 3 bedroom home. Oil heat, full basement. $9500—20% down.

Impossible to list all our homes so come in or phone for details on 12 well-located places with a very low down payment. Balance like rent. New listings coming in every day on FARMS, BUSINESS, and income properties.

INSURANCE??? Any Kind.
J. W. Alstott
SOUND REALTY COMPANY
Where buyers and sellers meet
104 No. Laurel Phone 2

ABOVE BOULEVARD—Unobstructible view. Two lots. Partially furnished modern home, including electric range. Basement and furnace. Immediate occupancy. Priced to move quickly at $6000.

LOWER CHERRY HILL — Ultra modern home in top condition. Two lots. Available either furnished or unfurnished. Conservatively priced, unfurnished at $11,000.

SEVERAL other listings to choose from including several new houses. 7/12
NELS M. SUTHERLAND
Realtor—Insurance, All Kinds
Phone 388-M 506 South Lincoln

ATTRACTIVE summer home. Heart of Hills. Large living room with fireplace, 2 bedrooms, sleeping balcony, water, lights, linoleum throughout. Inquire Knudson's 5c to $1.00 Store. 7/14

NEAT 4-room house close in on lower Cherry hill. Elec. stove, elec. hot water, oil heat, washing machine, living room set, dinette set, bedroom furniture. Living room and hall carpeted. Ready to move into and priced to sell. All new furniture. Easy terms. Evening News, Box 25. 7/12

TWO BEDROOM modern house, basement, five acres fenced. Fruit, berries. Wieman, Mt. Angeles Road. 7/16

NEW 4-ROOM modern house, basement, 2 bedrooms. Priced to sell. 717 East Fourth. 7/12

EQUITY in 2 bedroom house near Loomis Tavern. Call 977-M. 7/14

EQUIPMENT TO RENT

WALLPAPER, Kem-tone and all interior finishes. Pittsburgh Paint Store. 7/14

FROZEN FOOD lockers, Pacific Refrigeration Company, Phone 1670.

TRUCKS YOU DRIVE; move yourself, save half. Larry's Mobil Service, First and Oak Street. Phone 1501. 7/20

ADDING machines for rent. Olympic Stationers. 8/2

REAL ESTATE FOR SALE

PHILO C. TYLER
Real Estate and Investment
HONEST DEPENDABLE SERVICE

NEW—four bedroom home—beautiful mountain view—ultra-modern kitchen, large living room—oil heat. If you are looking for a really nice home, see us at once as this property is priced to sell this week at $9000.

EAST SIDE—one of the finest homes in Port Angeles—five large roomy bedrooms, fireplace, solid oak floors throughout the house— built before the war of the finest materials—full basement — the finest in oil heating plant—This home couldn't be built today for twice the price asked. Shown by appointment only—$16,500.

LOWER CHERRY HILL, a lovely two bedroom home on east second, only a few blocks from the business district. This home is only a few months old and has all the modern conveniences of a really fine home. Full basement, oil furnace—The kitchen in this home is something out of this world. Shown by appointment only $13,-500.

ACREAGE—Peabody heights—three and one eighth acres all fenced and under cultivation. Fine three-bedroom home, nicely landscaped and close in. Priced for quick sale at $5900.

We have a number of good values in two and three bedrooms ranging in price from $2000 to $6500.

GROCERY STORE—doing a good business in a fine location in Port Angeles—See us for details.

EAST CAROLINA—A fine 3 bedroom home, two lots well landscaped, price $6500.00.

FARMS—
We have a number of fine listings and farms of all types in Clallam County. It will be a pleasure to show them.

BUSINESS OPPORTUNITIES—
We have many excellent opportunities if you are looking for a good business. Let us know your needs.

IF YOU ARE LOOKING . . . for a home . . . a farm . . . a business . . . see or phone . . . a car and salesman is ready to serve you at all times . . . NO OBLIGATION . . .
PHILO C. TYLER
Real Estate and Investment
(Frank Lindsay, Associate)
126 West First
(Next to Chamber of Commerce)
Phone 1641. Evenings 895-M.

2 ROOM house with bath, completely furnished on 2 lots, $1200 cash. 1903 West 6th. 7/11

MODERN 3-room house, 6 lots cleared. On Craig Avenue, 1 block west of Mt. Angeles road. See W. A. Olson. 7/14

BY OWNER—will be sold next 10 days. 5 rooms, redecorated inside and out, new garage, basement, and furnace. 206 West 10th. 7/12

CORNER LOT. One hundred feet sewer installed. Tenth—Peabody. Phone 1675-W. 7/12

HOME, 2 bedroom, all electric, practically new, Lincoln Heights, excellent view. For sale by owners. Phone 1155-W. 7/14

FOR INSURANCE OF ALL KINDS —See Graham W. Ralston, 201 Eagles Building, Phone 81.

BY OWNER, 5 room home, partly furnished, oil stoves included. Phone 1415-R. 823 Georgiana. 7/16

2 FARMS, with or without stock. W. Heaton, Route 2, Sequim. 7/23

BY OWNER: 5 room house, 2 lots. 4 room house, 1 lot. Phone 990. 7/12

3 BEDROOM house with drapes and venetian blinds. Some furniture, 2 car garage and 7 lots. Phone 727-M. 7/16

THREE bedrooms and utility room, all on one floor. Oil heater, automatic hot water, wired for electric range, greenhouse, large garage, fruit trees. Phone 1214-W. 7/12

3 BEDROOM house, oil furnace, small down payment, balance like rent. See owner — 220 East 10th. Possession in 3 weeks. 7/5E

AUTOMOBILES FOR SALE

CROSLEY 1941 4 passenger convertible, new top, engine and paint excellent condition. Cheap transportation, $495. Blue Danube. Phone 1542. 7/12

OR TRADE: 1941 Oldmobile convertible 96. 525 East 6th. Phone 859-R after 5 p.m. 7/14

'36 PLYMOUTH, new tires, motor in good condition. Phone 690-J. 7/11

1939 Buick special sedan, new tires, good condition. Phone 1179. 7/15

MODEL A TRUCK, 1½ ton; International truck, 1½ ton; Chevrolet coupe. William Schlichting, 1 mile north Fairview school. 7/12

1934 Ford coupe, good condition. Call 581-M. 7/12

1934 Terraplane sedan.
1935 Chrysler sedan.
1935 International dump.
ELWHA MOTORS
309 East First 6/27ES

CASH FOR YOUR CAR
Money in 10 minutes
Phone 100 First and Lincoln
Samuelson Motor Co.
Port Angeles, Washington. 6/19E

FUEL FOR SALE

GREEN alder, any size. Phone 189-W-2. 7/14

CORE BLOCKS and full growth fir, $8.00 per load. Peninsula Plywood. 6/25E

ALDER and Maple wood and sawdust. Goodyear Nelson Hardwood Lumber Co. Phone 357.

CARLSBORG MILL WOOD, edgings $12. Slab $14.50, planer ends $15.50, two cord loads. Prompt delivery. Phone 1693.

ANNOUNCEMENTS

ANYONE knowing whereabouts of C. E. Johns please communicate with Black Ball Freight Service. 7/17

LESSONS FREE with the purchase of one full toned "Soloiste" accordion. See Swindland's Music and Radio Shop or call 439 for arrangements. 7/14

HELP WANTED

1 SET of cutters, good timber, close to town. Phone 1614-W after 6:00 p.m. 7/11

SALESMAN: Demonstrate Community Service waterless cookware, wife can assist. Car required. Earnings will amaze you. A pleasant, profitable position. See Chris Cook, Lee Hotel mornings before 10:30. 7/14

IMMEDIATELY, reliable woman for 2 months to look after children and house. Phone Sequim, 10-F-3. 7/12

EXPERIENCED and inexperienced sawmill workers. Standard Lumber and Manufacturing Company, Carlsborg, Washington. 4/16E

WANTED

SMALL acreage with or without dwelling. Close to Port Angeles, east side preferred. If price is inflated don't answer. My terms are cash. Phone 1074-M, 6:00 p.m. or after. 7/14

DAY-OLD calves and old horses, suitable for mink food. Call M. G. Hughes, 11-F-21. 7/15

WANTED—2 roomers and boarders. Phone 617-J or 1010 W. 14th. Day workers. 7/16

SEATTLE party wishes to purchase 3 bedroom modern home with basement, automatic oil heat. Have Seattle property to trade if interested. Write Lon Woodard, 1218 E. 96th, Seattle 5. 7/12

FIRE INSURANCE on dwellings and contents—Union Bond and Mortgage Company, Insurance Department.

Loans On Automobiles
First National Bank

WANTED—Fur coats, for storage, glazing and repairs. Leave at Smart Shoppe, 110 S. Lincoln St. Trippy Fur Co. of Seattle. 3/18E

WILL BUY household goods, furniture, anything for cash. Brown's Second Hand Store, 105 W. Front. Ph. 1179.

PHONE 1221 to sell your household furniture. Vannausdle, 914 South Eunice.

LOST AND FOUND

FOUND—Male brown pekinese dog. Phone 517-J. 7/12

LOST—Roller skates, rubber-covered wheels, at Erickson playfield, Tuesday. Phone 914-M. Reward. 7/12

LOST: Black zipper bill fold June 28th in Elwha Theater, keepsake. Call 1175. Reward. 7/11

LOST: Between Clallam Bay and Neah Bay, golden cocker spaniel, July 4. Child's pet. Bob Jackson, General Delivery or Mrs. Jackson, 1728 West 7th. Phone 1790-W. 7/12

TO GIVE AWAY

5 LONG-HAIRED kittens. Phone 992-J after 6:00 p.m. 7/14

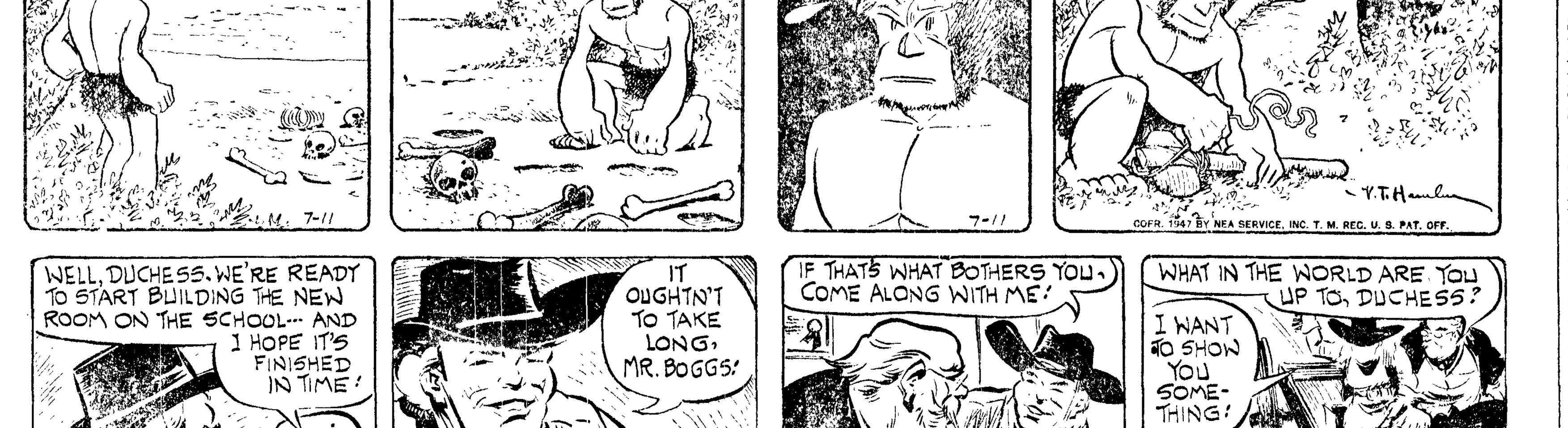

ANGELS LEADING BY THREE GAMES IN COAST LOOP

By Bill Becker
(Associated Press Sportswriter)

If there were more pitchers like Bob Chesnes and Rugger Ardizoia around the coast league, the Los Angeles Angels wouldn't be sailing along three games in front.

Ardizoia, the Hollywood right-hander, stopped the Angels cold with three hits last night as the Stars racked up an easy 11-1 win. Chesnes, the loop's hottest hurling article, won his 16th game against six setbacks as second-place San Francisco trimmed Oakland, 8-2, and gained a lap on the Angels.

Chesnes again did everything but tend the bats as he set the Oaks down with seven hits and smacked out four himself including a double and triple. The Seals maltreated Floyd Speer and Tom Hafey with 14 bingles in taking a two-games-to-one series lead.

All Ardizoia had to do was pitch. His mates took care of the blasting. Frankie Kelleher slapped two out of the park to bring his total to 11 as a part-time performer, and big Al Libke clouted another.

Sacramento and Portland pulled into a fourth-place deadlock as the Solons whipped Seattle, 7-6, and the Beavers measured San Diego again, 9-7.

It was an extremely unlucky night for Seattle. Second baseman Tony York gummed up two double plays to set up the pins for the Solons' winning four-run rally in the eighth. The Rainiers also lost the services indefinitely of catcher Rollie Hemsley, with a finger split by a foul tip, on top of first sacker Mickey Rocco's accidental beaning Tuesday.

The Rainiers at least didn't fall into the cellar. San Diego was still there to hold 'em up. The Padres lost their third out of four played with Portland as the Beavers made better use of 10 hits, to the Padres' 12. Old Ad Liska was the winner, although Andy Sierra had to finish up.

SHORT SCORES:

Seattle	310 110 000—	6	14	2
Sacramento	020 100 04x—	7	7	1

Dubiel, Reis (2), Besse (8) and Hensley, Sueme (2); Mann, R. Smith (5), Gonzales (8) and Fernandes.

Portland	040 020 102—	9	10	1
San Diego	000 203 002—	7	12	3

Liska, Sierra (6) and Silvera; Vitalich, Olsen (4), Kennedy (7) and Kerr.

Oakland	010 010 000—	2	7	1
San Francisco	102 301 10x—	8	14	2

Speer. T. Hafey (5) and Lillard; Chesnes and Leonard.

Hollywood	010 200 602—	11	10	2
Los Angeles	000 00 0001—	1	3	2

Ardizoia and Cameraon; Adams, Palica (7) and Sarni.

League Standings

(By Associated Press)

PACIFIC COAST LEAGUE

Teams	Won	Lost	Pct.
Los Angeles	59	44	.573
San Francisco	55	46	.545
Oakland	51	48	.515
Sacramento	50	51	.495
Portland	46	47	.495
Hollywood	49	53	.480
Seattle	44	54	.449
San Diego	45	56	.446

AMERICAN LEAGUE

Teams	Won	Lost	Pct.
New York	48	26	.649
Detroit	37	32	.536
Boston	38	33	.535
Cleveland	33	32	.508
Philadelphia	36	38	.486
Chicago	35	41	.461
Washington	32	38	.457
St. Louis	25	44	.362

NATIONAL LEAGUE

Teams	Won	Lost	Pct.
Brooklyn	44	31	.587
Boston	41	32	.562
New York	38	31	.551
St. Louis	38	35	.521
Cincinnati	38	39	.494
Chicago	36	38	.486
Philadelphia	32	44	.421
Pittsburgh	28	45	.384

Tin was imported from Cornwall to Italy shortly after the invasion of

Weekly Salmon Ladder Has 97 Rungs Still Open

By Jack Henson

There are 97 rungs open on this week's qualifying ladder of the Port Angeles Salmon Club and with salmon showing signs of biting off Ediz hook in the past two days, weekend fishermen have a good opportunity to get on the ladder before it closes Sunday night.

To fish on a weekly ladder, Salmon Club members must register for the ladder before they go fishing. Several salmon have been disqualified for ladders because the member had not registered or registered after the salmon was caught. Registration is good only for a single week, Monday morning to Sunday night.

Each weekly ladder has 50 rungs open. Last week but two salmon were put on the ladder, leaving 48 rungs to be added to this week's 50-rung ladder. Up until nine o'clock this morning but one salmon had been put on this week's ladder so there are 97 rungs open.

The "red tide" that has spoiled salmon fishing along the strait for the past two weeks is disappearing here. The water is no longer red in this area but is a coffee brown.

There were at least two salmon caught Thursday, Rex Wellman getting one of them, a 16 pounder that he showed at the Willson hardware store.

Three salmon were seen caught off Ediz hook this morning and one non-registered Seattle man brought in a 23 pounder. Observers saw considerable small fish on which the salmon feed in the area early this morning.

From all indications, fishing off Ediz hook will be heavy Saturday and Sunday and with 97 rungs of the ladder open, it is probable that every registered fisherman who catches a salmon will get on the qualifying ladder. Prizes of $25, $15 and $10 are given each week for the first, second and third largest salmon caught.

TROUT FISHING

Water conditions in the Elwha river are said to be good for trout fishing. Good catches of trout have been reported taken in the river and lakes Mills and Aldwell during this week.

At Lake Crescent no reports have been received of unusually large trout being caught this week but trollers have had good luck with medium sized trout.

At Lake Sutherland, cut throat trout are reported caught each day.

Upland lakes within the Olympic National Park are open and should be more accessible this weekend than last because some of the snow has melted in the high altitudes during the past several days.

BLACK PITCHES NO HIT GAME FOR CLEVELAND TEAM

By Jack Hand
(Associated Press Sports Writer)

Don Black, a reformed character who was "all washed up" a year ago, has eclipsed his famous Cleveland teammate Bobby Feller by pitching the first no-hitter of the American League season.

Black's effort was a little spotty in the early stages. He walked the first two men he faced and leaned heavily on his mates' fielding enroute to his dazzling success against his old Philadelphia mates.

Joe Gordon's overhead running catch of a Elmer Valo pop fly in right field in the third inning was the fielding gem that saved the day. Black, who had thrown two no-hitters for Petersburg, Va., in the Class D Virginia League in 1942, helped set up his 3-0 margin, pushing home one run with a squeeze bunt.

Feller, whose aching back forced him to miss the all-star game, racked up his 11th victory in the 2-1 second game but he required help from Ed Klieman in the ninth to save the edge given him by Hank Edward's two-run homer.

Lefty Joe Page, the New York Yankees' relief ace, added a new turn to his specialty and batted a ninth-inning home run that sunk the St. Louis Browns, 4-3.

Page's homer stretched the Yanks' win streak to nine and boosted their lead to 8½ games over Detroit and Boston, who played a 2-2 tie game, called at the end of the eighth when the twilight became darkness.

Washington took both ends of a doubleheader from Chicago, 4-0, behind Early Wynn who registered his 10th win and 7-2 behind Rae Scarborough.

Brooklyn's Ralph Branca joined the parade of pitching headliners by copping both games from Brooklyn against Chicago, the first 5-3 with the aid of relief help from Hank Behrman and Hugh Casey and the second 4-3 as a reliefer for starter Harry Taylor.

The Braves frolicked for 16 hits in winning a 6-4 day game from Cincinnati for reliefer Clyde Shoun as Tommy Holmes hit two homers. But the night game was a different story with the Reds' Bud Lively besting Bill Voiselle with a three-hitter, 2-1, on the strength of Babe Young's two-run homer.

St. Louis subdued the New York Giants, 11-4.

Philadelphia clubbed the hapless Pittsburghs twice, 7-2 and 2-1.

WATERFOWL CENSUS PREDICTION FAVORABLE

NEW YORK—(AP)—Large, wild duck crops in many areas of western Canada's nesting range have been assured by constant water levels throughout the southern prairies and other conditions also continue to favor 1947's waterfowl season, Ducks Unlimited reported today.

Albert N. Day, director of the U. S. Fish and Wildlife Service, mailed recommended dates for duck hunting to the state game commissions Tuesday. They were not made public but Day had previously indicated that he would suggest that the season and the bag limits be reduced from those of a year ago.

Last year shooting was permitted 45 days with the bag limit cut to seven from ten allowed in 1945. The hunting season that year was 80 days. Day estimated that the 1947 duck population would be 26,000,000

Rayonmakers Win From Sequim, 9-2 In League Game

INDUSTRIAL LEAGUE STANDINGS

Teams	Won	Lost	Pct.
Papermakers	11	2	.846
Rayonmakers	7	6	.538
Sequim	2	12	.143

Last night at Civic Field the Rayonmakers defeated the Sequim Merchants, 9-2. The Rayonmen wriggled out of a tight 3-2 ball game when they rocked H. Adams for four runs in the seventh and went on to score two more in the eighth off Knapman who relieved Adams.

Warren Main, Sequim shortstop, played an outstanding fielding game figuring in eleven infield plays.

Saturday night at 8:00 p.m. the Industrial league plays host to the Bell Telephone nine of Seattle with the Papermakers on the Saturday night schedule. Sunday at 2.00 p.m. the Rayonmakers meet the same team.

Rayonmakers	101 010 420—	9	11	1
Sequim	100 100 000—	2	6	5

Aboott and Munkeby; H. Adams, Knapman and Echternkamp, Campbell.

Rayonmakers	AB	R	H
McKenzie, lf	5	3	3
Olsen, 3b	3	1	0
White, 2b	2	2	0
Krotzer, cf	4	2	3
O'Brien, 1b	3	1	1
McDonald, ss	5	0	1
Malone, rf	2	0	0
Hitt, rf	3	0	1
Munkeby, c	5	0	2
Abbott, p	5	0	0
	35	9	11

Sequim	AB	R	H
Main, ss	4	0	1
Thornton, 3b	4	0	1
Tulin, 2b	3	1	0
Campbell, c	1	0	0
Echternkamp, c	3	0	1
Adams, rf	3	0	0
Knapman, lf, p	3	1	2
McCrorie, 1b	3	0	0
Cassalery, cf	2	0	1
Wilder, cf	1	0	0
Staeger, rf	2	0	0
H. Adams, p	2	0	0
	31	2	6

BREMERTON LOSING ALL ROAD CONTESTS

By The Associated Press

Bremerton's Bluejackets continued today to defy the unwritten law that a baseball team must win at least 50 per cent of its road encounters to stay in contention for the pennant.

The Jacks absorbed their 15th straight road defeat last night—and continue to pace the Western International League standings by three and one-half games.

The latest lacing was administered by Tacoma by a 3-1 count. Runner-up Spokane also had road troubles, dropping its third straight to Salem, this time by a 9-5 margin.

Victoria took a 12-4 win over Vancouver, and Wenatchee toppled Yakima 9-2 in other games.

Tacoma's Gordon Walden spaced out seven hits and put down the last 15 Bremerton batsmen in order in besting the loser's Hub Kittle. The Tigers put the game away in the seventh when singles by Neil Clifford, Pete Tedeschi and Roy Paton coupled with an error gave them two tallies.

Kenny Wyatt, Salem lefthander, almost singlehandedly bested Spokane. He gave up but nine hits and was credited with driving in seven runs. Twice he came up with doubles when the bases were loaded.

Wenatchee's Ted Greenhalgh clouted a three-run homer and three singles to share honors with Chuck Cronin's five-hit pitching in the Chieftain's win.

FAVORITES TOPPLED FROM COMPETITION IN OREGON TOURNEY

PORTLAND, Ore.—(AP)—Only one thing was certain today as the Pacific Northwest Golf Association tournament went into the semi-final round—the pre-tourney favorites won't be playing.

Shooting for finalist berths in today's 36-hole play are Ernie Johnson and Chester Gordon, two Seattleites, paired against each other, with Portland's Ray Weston matching strokes with Doug Bajus of Vancouver, B. C. Each pulled through with an upset triumph in yesterday's quarterfinals.

Weston dropped Harry Givan of Seattle, the smooth stroking defending champion, 4 and 3; Bajus toppled the Montana state titlist, Guy Owen of Missoula, 3 and 2; Johnson eliminated Lou Stafford, Eugene's tourney medalist, 6 and 5; and Gordon edged Lou Jennings, Portland, 1 up.

The northwest's women's tourney also entered the next-to-last round with Grace De Moss, Corvallis, paired with Mrs. Omar Anderson of Portland, and Babe Freese Bowman, Portland, with Barbara Smith of Vancouver, Wash. The latter eliminated the tourney medalist, Edean Anderson of Helena, Mont., 3 and 2 in the quarterfinals.

BASEBALL SCHOOLS TO OPEN

SPOKANE—(AP)—Two New York Yankee baseball schools will open in eastern Washington and Idaho within the next two weeks, Francis J. McCormack, club representative, said today.

A two-day school will operate at Coeur d'Alene, Idaho, July 18-19, with a three-day prepping at Walla Walla July 21-23.

DRESDEN THEATRE SEQUIM
TONIGHT AND TOMORROW
"MY BROTHER TALKS TO HORSES"
with "Butch" Jenkins, Peter Lawford, Beverly Tyler
COMING SUNDAY
"IT'S A WONDERFUL LIFE"
with James Stewart, Donna

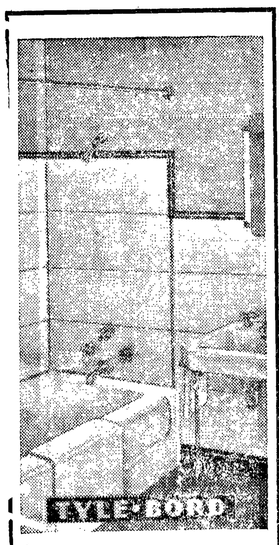

Tyle • Bord

with a

FUTURE

Hard-baked, Plastic Enamelcoated wall board for

Bathroom & Kitchen

- Colorful
- Lustrous
- Durable
- Easy To Clean

Epperson & Sons
E. R. Nailor
8th and Lincoln
Phone 1400

Cecil Solly's Garden Notebook

Sponsored by

WILLSON HARDWARE CO.

POTTED AZALEAS

During the past month or so, many gardeners have written to inquire about a lovely potted Azalea they received as a house plant gift. Now that the blooms have all dropped, and the plant is showing signs of putting on new leaf growth, the question is "what to do next." First it must be remembered that the plant may not be a HARDY outdoor variety here. It was grown in the greenhouse and forced into bloom at this early date. Not only were the buds 'forced" but the plant's whole growth was stepped up, to cause it to bloom from 60 to 90 days ahead of its natural time.

These varieties, so much admired, were once classed as the INDICA varieties. They are for the most part, indoor large flowered sorts of the Rhododendron SIMSII type of Azaleas, none of which are actually hardy here. They freeze too easily, like they did last winter, and therefore, can be relied on to live outdoors in this district only during some of our mild winters.

In this group there are a few sorts that are hardy outdoors, but unless your florist can give you the assurance, they should all be treated as tender sorts. The plant may be set out in the garden only after it has had a rest cure indoors first. The way to do this is to move the pot (in its jardinier) into a cool shady room. Keep it at a 50° temperature and water often, daily if necessary. A pill or two in the water occasionally is a great help. Be sure to get the "pills" that contain Vitamin B-1 in addition to the plant foods. Instead of pills you can use your favorite brand of plant food, dissolved in the water, if you prefer.

The plant's rest cure last until May, when it may be safely set out in the garden in an appropriate place, where sufficient moisture is available and in a location where the plant is protected from the hot afternoon sun.

In October, they should be brought indoors again and kept in a bright window in a room where a 50°-60 temperature prevails. Provided enough buds set during the summer outdoors, they will flower again next season indoors.

The above information is given on request for the many who have the plants in pots. A much better way for your garden to get new plants (that have not been subject to forcing) is to buy outdoor grown ones, from your favorite nursery.

WATCH THE SHRUBS

Hundreds of shrubs of all kinds suffered very much from lack of sufficient soil moisture last summer. Many of them only show slight signs of the trouble this spring. Others turned brown or became diseased. Those same shrubs—right now—are in the same waterless state as last year but the tough time they experienced last summer has not left them able to stand another year of drought and live.

Rhododendrons, camellias, azaleas and all other flowering evergreens as well as the coniferous shrubs will have to be checked on at once.

Take a spade or trowel and dig around them, carefully, so as not to damage the roots. If the ground is dry . . . and it will be . . . you must immediately supply plenty of water . . . enough to thoroughly wet the soil DEEP DOWN where the roots can used it. Moistening only the soil surface is just wasted time and energy and does more harm than good.

LAWNS

Right now, in many cases, lawns are turning quite brown. There are several "helps" to overcome this trouble. Raise the lawn mower blades higher. The best height in summer is 1½-2 inches. It is always best to use a grass catcher. The clippings should be put into a compost heap. Next winter, after they have decomposed, the material may be returned to the lawn as a top dressing, with very beneficial results.

The best time to water the grass is at night, when it is cool. The icy, cold water from your hose should never be sprayed on the lawn when the sun is shining on it and especially not on a hot afternoon.

Should it not be practical to water after dark, the next best time is in the early mornings. Another time . . . just before dusk.

Except during a long spell of hot, dry weather (which seldom happens here) it should not be necessary to water the lawn more than once a week.

Swindland's
ADULT Accordion Class

1—Hohner 120 bass
1—Carmen 120 bass
1—Wurlitzer 120 bass
1—Soprani 48 bass
1—Soberano 80 bass

All accordions in excellent condition.
All accordions have fine cases.

LESSON FREE

Credit To Please You.

See Us For Arrangements

SWINDLAND'S
Music and Radio Shop
114 E. First Telephone 439

Solve the Mystery Of Judge J. H. Logan And His Loganberry

CORVALLIS, Ore.—(AP)—The mystery of how Judge J. H. Logan produced the loganberry—which has plagued horticulturists for 60 years—has been solved.

Logan said he crossed the California wild trailing blackberry with a raspberry, in developing the loganberry at Santa Cruz, Calif., in 1880. No one since could do it, however, until George F. Waldo's experiments at Oregon State College were confirmed today by Dr. George M. Darrow, head of the U. S. department of agriculture's deciduous fruit breeding work.

Darrow said that Waldo, federal smallfruits specialist stationed at the college, acted on a tip from English experimenters and cross the wild blackberry with a French variety of raspberry. The problem, he said, was to find berries with the same number of chromosomes (inheritance units). Blackberries commonly have twice as many as raspberries. Darrow said that Logan either used the French variety or stumbled on a common variety with double the usual number of chromosomes.

Improved loganberry varieties are likely to result from the discovery, he said.

Waldo's experiments also revealed this year that Judge Logan in producing the mammoth variety of blackberry from unrecorded parentage, crossed the upright eastern blackberry with the California wild trailing blackberry. State college men said this find was of prime commercial importance, promising to lead to production of high quality jet black berries for the frozen food industry.

DEPORTED TO ALASKA

PRINCE RUPERT, B. C.—(CP)—Gerald W. Anger, alias Andrew Young was deported to Ketchikan, Alaska, by immigration authorities here last night.

Immigration officials said they were satisfied that Anger had arrived here in his 16-foot boat from Ketchikan and that his claim of having crossed the Pacific ocean from the south seas to be wrecked on the rocky Aleutian coastline was a hoax.

EASTER LILY PLANTS

FOR SALE

Buy these IDEAL GARDEN PLANTS now in bud—Ready to transplant in your garden.

VISITORS WELCOME

Yuni, Bigelow & Gaston Farms

OLD DUNGENESS—OLD TOWN ROAD—SEQUIM

Living up to her name, Gypsy Rose Lee, stripper, actress and author, is touring the country in a trailer. Here she sits with 2½-year-old son, Erik Lee Kirkland, on the steps of their trailer parked in a Duluth, Minn., tourist camp.

This tough, weather-resisting, outside paint assures you years and years of long-lasting beauty and protection. New, smart, modern colors. 4.95 Gallon

BRIGHTEN UP SHOP
111 West 8th Street Phone 117-J

IT'S WEISFIELD'S FOR VALUES

JULY CLEARANCE

DRAMATIC SAVINGS FROM 15% to 70%

ON DISCONTINUED MERCHANDISE, ODDS AND ENDS, AND ONE-OF-A-KIND ITEMS

USE YOUR CREDIT...Pay No Money Down...As Little as 25c Week

HOUSEWARE Clearance

REGULAR		SPECIAL
6.95	Dominion hot plate with 2 full size burners. Ideal for midnight snacks, for camping trips, for small apartments. Now at the low price of	4.95
2.49	Coffee dripolators; artfully designed pottery with tight fitting aluminum covers. A real value at only	1.00
1.95	Hand-painted wastebaskets in attractive oval shapes. Your choice of assorted pastel shades. Now	1.25
2.75	6-8 cup percolators made of sturdy light-weight aluminum. You'll want several for yourself for gifts, at	1.69
	Now sensationally low prices in famous William Roger's silver-plated flatware. Open stock pieces.	33c to 89c
5.95	20-piece set genuine California "laurel" pottery in lovely hand fired sun drenched shades. A complete service for six.	3.95
1.95	"Heller" cake covers and plates; gleaming chrome covers that seal in goodies on pressed glass plate.	1.00
2.75	"Heller" bun warmers with wire insert. Keeps buns warm without drying. A lovely gift for the bride.	1.49
1.00	Cups and saucers of finest English earthernware. Dainty flower trim decorates. A perfect gift idea.	69c
9.95	32-piece set of "Adorable" dinnerware, charming American semi-porcelain set in service for eight. Now.	6.95

Clearance WATCHES

REGULAR		SPECIAL
29.75	Ladies' 7-jewel wrist watch in 14-karat gold-filled case. A beautiful accurate watch, only	11.55
32.50	Ladies' 7-jewel wrist watch by famous Milos. Handsome 14-kt. gold filled bracelet. Now	13.00
49.75	Ladies' Milos watch, a lovely watch with a 17-jeweled precision movement. Cord bracelet.	19.95
39.75	Milos 17-jewel watch for ladies, in gleaming gold-finished case, dependable Milos movement.	14.95
47.50	Men's watch by famous Milos. A good-looking timepiece with a 17-jewel precision movement.	19.95

Clearance RINGS

REGULAR		SPECIAL
27.50	Ladies' garnet ring mounted in classic 10-karat gold. A fiery deep red stone, a real beauty	19.89*
19.50	Ladies' genuine topaz rings, deep rich amber stones mounted in precious 10-karat gold. Now	12.89*
32.50	Ladies' reconstructed ruby rings in 10-karat gold mounting. Brilliant rubies set in artful clusters.	24.89*
32.50	Aquamarine stones set in rich 10-karat gold mounting. A gift certain to delight.	19.89*
12.50	Ladies' birthstone rings. Exquisite cut stones mounted in stunning 10-karat gold.	8.89*
29.50	Heavy 10-karat gold-mounted ring set with genuine hand-carved gold-hued tiger-eye. A grand buy at only	9.89*

GIFTWARE Clearance

REGULAR		SPECIAL
1.25	Group of crystal stemware; includes gleaming crystal sherbets, goblets, and cocktails. Fill in your broken sets or start a new one.	29c
3.50	Salad or Serving Bowls of lacquered wood. Ideal for all your informal serving and particularly nice for gifts.	1.95
7.98	Three sets of 8 each — Weighted bottom glasses. 3 sizes. Beautifully designed.	4.95

(*) Add 20% Tax

★

SHOP OUR WINDOWS FOR OTHER SENSATIONAL WEISFIELD VALUES

Saturday Only Specials

Our Reg 9.95
Chrome-Plated
SANDWICH TOASTER
complete with attached cord. Ideal for snacks, luncheons, entertaining. Now specially priced
6.95

★

Our Reg. 14.95
SESSIONS MANTEL CLOCK
A handsomely designed timekeeper with beautifully carved floral trim. Fully guaranteed. A bargain at
6.95

★

Our Reg. 1.00
Set of 6 Individual Sterling Silver
SALT AND PEPPERS
Dainty and classic in design . . . an ideal wedding gift. Now only
39c*

Our Reg. 22.50 Men's
HAFIS WRIST WATCH
An accurate precision, jeweled movement.
8.50
Plus 10% Fed. Tax

Our Reg. 1.95
COSTUME JEWELRY
Wonderful array of gleaming clips, pins, bracelets, chokers, earrings.
39c*
Add to Your Account!

Gold, Silver Finished
CHOKERS
Wide variety of exquisite, wear-with-anything chokers in shining silver and golden tones.
1.89*
Add to Your Account!

UMBRELLAS
Our Reg. 3.95
Variety of styles and colors you'll like. A real saving in quality.
1.79
No money down . . . 25c week

Our Reg. 3.95
EARRINGS
Large selection of artfully designed earrings in both tailored and dressy styles.
98c*

Our Reg. 29.50
BETTER COSTUME JEWELRY
Gold and silver finished pieces, many set with fiery colored rhinestones.
10.98*

(*) Add 20% Fed Tax to These Prices.

SILVERWARE Clearance

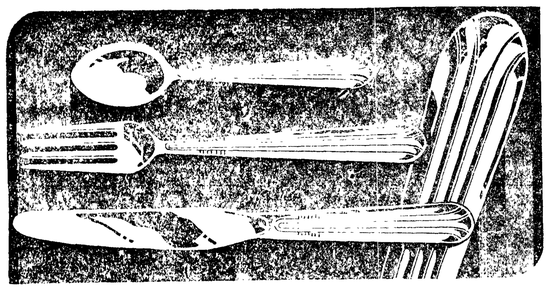

WEISFIELD'S BRING ANOTHER VALUE IN

Stainless Steel Flatware

6 Knives
6 Forks
6 Soup Spoons
6 Teaspoons

24 Pieces

Regular 12.95
8.88

Here's practical, good-looking tableware at an unheard-of price! Set your table with this gleaming stainless steel that positively will not stain or rust. Blades are mirror-finished and really sharp! But come in and see it for yourself . . . take advantage of this bargain price and have a bright new everyday service to enjoy on your own table.

Sorry, we cannot sell to restaurants and clubs. This special is for our regular customers only!

SILVER-PLATED HOLLOWARE CLEARANCE

Cream and Sugars
Gravy Boats
Well 'N' Tree Platters
Silent Butlers

Values up to 13.50
4.95*

REGULAR		SPECIAL
6.95	Silver-plated candy dishes in classic designs to blend with any table service. A lovely gift for the bride. Now	4.95*
7.75	Silver-plated compotes artistically designed. a lovely addition to your table. A pair makes a delightful gift. Now only	4.95*
11.95	Baby porringer and cup set in gleaming silverplate. Just the right size for baby's tiny hands. A real bargain at only	4.95*
9.95	Silver-plated ash tray set. So shining and aristocratic looking on your table. Easy to keep clean, lovely to own. Now priced only	4.95*

WEISFIELD'S BRING YOU SUPER VALUES IN BULK SILVER PLATED FLATWARE IN ASSORTED ROGERS TRADEMARKS

Teaspoons
Dessert Spoons
Soup Spoons
Sugar Shells
Coffee Spoons
Bouillon Spoons
Ice Tea Spoons
Dinner Forks
Salad Forks
Butter Spreaders
Cheese Spreaders
Assorted Pieces

33c

Butter Knives
Hollow handled knives **89c**

Our Reg. 20.00 Group of
LOVELY COMPACTS
Includes sterling silver snuff box styles, square enamel trimmed sterling case. Ideal for gifts.
1.89*
Add to Your Account!

Our Reg. 47.50
VETERANS' SERVICE RINGS
Heavy 10-karat gold mountings, some with reconstructed ruby and saphire stones.
9.89*
Just Charge It!

Our Reg. 1.95
SINGLE STRAND PEARLS
Beautiful simulated pearls by D. Lisner. A lovely gift idea.
1.29*

Reg. 5.95
WOVEN FIBRE HAMPERS
3 convenient sizes in these hampers with pastel colored mother-of-pearl plastic tops.
2.99
Add to Your Account!

WEISFIELD AND GOLDBERG
117 East First Street

NEW COLFAX COACH

COLFAX, Wash.—(AP)—Len Pyne, captain of Idaho's 1946 Pacific Coast baseball champion, will coach baseball and basketball at Colfax high school, officials said today.

V. S. BEHYMER
Deep Massage
Muscle Conditioning
214 National Bank Building
Hours 10 to 5
(Dr. Lyda trained)
Phone 1760-W Res. 1294-W-1

Her Plane Forced Back, Mary Brown Takes a Gander at Goose Business

Mrs. Mary Brown, postmaster and Chamber of Commerce secretary of Sequim, enroute to her native Ireland, found airplane passage can be slow, too. She explains why in the following letter.

Gander, Newfoundland,
July 6, 1947.

I did not intend writing so soon as I did not expect to have news of any consequence. I expected to be hanging by the heels over Blarney Castle, kissing and hugging the "Stone" by this time But here I am in Gander, Newfoundland instead, with no immediate hopes of escape.

We landed here yesterday and took off for Shannon on schedule. About two hours out, I heard the stewardess awaken the relief pilot who was sitting one seat behind me.

"We are having serious engine trouble and have decided to turn around and try to make Gander," she said. Soon most of the passengers were awake and the "fasten your belts" sign went on.

I fastened my belt and proceeded to convince the Lord that I had not been such a bad egg. "Oh, for one more chance," etc.

Well, He broke down because here I am in a nice hotel room provided by the airport, grand meals in the dining room, etc.

But after hours of work on the plane, I see no signs of immediate escape. Now to convince Him that He should get me out of here.

All the other planes keep coming and going, but here I stay. I have such an "at home" look on my face now that a little French lady got off Trans-Canada Air and told me to watch her bags while she went out on reconnaissance. Expect she will tip me when she returns.

This is a bleak, cold, desolate outpost. It has rained here ever since we came. Found out they have 140 inches, or one less than Port Angeles.

* * *

Another long wait—I have decided to go in the fowl business here. What could be more appropriate than:

MARY BROWN,
Exporter of Geese,
Gander, Newfoundland.

Jap Government Cash Request Hits Diet

TOKYO—(AP)—The Japanese government staggered the diet (parliament) today with a request for 100,000,000,000 yen ($2,000,000,000) in special appropriations— virtually duplicating the size of the present budget.

Officials agreed to prune the total but insisted the rising spiral of government costs and other expenditures necessitated what would be an all-time record outlay in Japan.

The diet is talking now of granting 60,000,000,000 yen ($1,200,000,000) of the special appropriations, which the government says it can balance by heavy taxation on new fortunes and increased revenue from state monopolies.

The working budget for 1947-48 totals 114,500,000,000 yen ($2,290,000,000) as passed by the last diet, including some 27,000,000,000 yen ($540,000,000) for occupation costs. The government's request for additional appropriations does not include an unspecified amount which it will seek later for costs of preparing plants and other equipment for reparations shipment.

The national budget totaled 120,000,000,000 yen ($2,400,000,000) for 1946-47 when the government finished up 31,000,000,000 yen $(620,000,000) in the red.

Local News Briefs

Washington Forecast

Considerable cloudiness with light showers in west and a few light showers or thunderstorms east portion, cooler except on coast today, Saturday partly cloudy and mild, moderate southwesterly wind off coast.

Offshore Forecast

Mild moderate southwest winds off coast and outer straits.

Justice Court Cases

Kenneth M. Young, speeding, forfeited $12 bail.

Donald A. Hughto, failure to stop at stop sign, forfeited $12 bail.

Flooded Burner

An oil burner at the home of Owen Domrude, 330 East Sixth street flooded at 9:15 a.m. today and firemen were called. They stood by until the dangerous condition had passed.

KONP Special Programs

Two stories of vocational rehabilitation prepared by the National Broadcasting Company will be heard over KONP next Tuesday and Wednesday beginning at 3:05 p. m., just after the afternoon news. One of the transcriptions is the story of a girl "with a dream, a pair of braces and a wedding march," and the other story deals with "a wheel chair, a newspaper yarn and two men with a memory."

Federal Insurance

Over 1,500 Port Angeles workers have established permanent insurance rights for themselves and their families under the old-age and survivors program of the federal security administration, it was stated today by Dan Mather Jr., manager of the Seattle social security office. Indicating that most workers are not familiar with what this insurance can mean to them in dollars and cents, he invited the public to visit the service office maintained here on the first and third Monday of each month. James B. Myers from the Seattle office will be here next Monday from 1 to 3:30 p.m. in room 5 of the post-office basement.

Funeral At Seattle

Mrs. Margaret Wright, a resident of Seattle for 50 years, died at the home of her daughter, Mrs. Doris Fountain here Thursday.

Funeral services will be held at the Greenlake Funeral Home in Seattle Saturday, according to the Christman Funeral Home, which handled local arrangements.

Besides Mrs. Fountain, Mrs. Wright is survived by a son, Ray Wright, two daughters, Mrs. Glenn Sherman and Mrs. Gladys Sund, all of Seattle; a sister, Mrs. Mattie Orr, of Canada, nine grandchildren and four great grandchildren.

Four Crimes Charged

Adrian Welsh, 23, of Hoko camp, is confined in Clallam county jail on four criminal charges including rape, second degree assault, indecent exposure and a crime against nature. Bail is set at $5,000.

Police began looking for the one-armed man at 3:30 p.m. Thursday after charges had been filed against him in superior court by the prosecuting attorney.

State Patrolman Harry DeShields stopped Welsh a mile west of Gardiner as he was driving eastward along highway 101. Deputy Sheriff Howard Breece took Welsh into custody and brought him to jail in Port Angeles.

According to the prosecutor's information, Welsh is accused of committing the crimes against an unidentified woman near Cape Flattery about midnight, June 9.

MONTHLY RATES IN SEATTLE HOTELS RAISED AUGUST 1

SEATTLE—(AP)—Hotel room rates for permanent residents will be hiked $10 to $17.50 a month in most Seattle hotels effective August 1, it was announced today by Charles W. Hunlock president of the Seattle Hotel Association.

The August 1 date, he said, was set in order that residents could make other arrangements if the new rentals were too high. A standard monthly rate under hotel rent controls—abolished June 30—was $35.

"In general the reception by long-time permanent residents toward the new schedule has been good," Hunlock said.

However, at least one downtown hotel notified residents its new rates would be based on daily, instead of monthly rentals. This would result in rent increases ranging up to 175 per cent.

PLAYER ROSTER FOR ALL-STATE BASEBALL SQUAD IS ANNOUNCED

SEATTLE —(AP)— An 18-player roster was completed today for Monday night's All-State vs. All-Seattle boys' baseball doubleheader.

The All-State squad includes: Pitchers—Bob Peterson, Yakima, and Enos Underwood, Renton; catcher—Gerald Kimmerele, Kirkland, and George Rickett, Tacoma; first basemen—John Rowley, Port Orchard, and Ben Newland, Everett; second basemen—Leon Mangis, Marysville, and Dave Hammermeister, Tieton; third basemen—Clarence Vercruysse, Spokane, and Dave Lewis, Yakima; shortstops—Scott Foxley, Pasco, and Bob Chilholm, Bellingham.

Today's Stocks

By the Associated Press

Anaconda	38
Chrysler	116¾
Commonwealth & Southern	3⅛
Crown Zellerbach	30
General Electric	38
General Motors	60⅛
Kennecott	47⅞
Montgomery Ward	61⅝
J. C. Penney	47¾
Rayonier	23
Richfield Oil	16¼
Safeway Stores	24
Standard Oil of Calif.	61
Studebaker	20½

DON'T WANT IT SPENT

SEATTLE—(AP)—L. R. Kemoe, Seattle nurseryman, sought a federal court stay yesterday to prevent army engineers from spending money appropriated more than 30 years ago to block off one of the sloughs on the Skagit river.

Funeral Services Held Thursday For Percival Ball

Percival Ball, 68, resident of Sequim for the past four years passed away at his home Saturday, July 5. Funeral services were held at Trinity Methodist Church in Sequim Thursday at 2 p.m. with Rev. R. Clinton McGaffee officiating. Graveside services at Sequim View cemetery were conducted by Henry Echternkamp Post No. 4760, Veterans of Foreign Wars.

Percival Ball was born in Mexico, New York, July 10th, 1878. He enlisted in the 11th regiment of cavalry, United States volunteers, August 28, 1899 and was in engagements at Manquirin, P. I.

Mr. Ball was married to Glennie Bell Ettie Smith, June 21, 1904 at Prescott, Ontario, Canada. The couple came to Washington in 1911 and to Sequim four years ago when Mr. Ball retired as postmaster of Gifford, Washington.

Surviving relatives include his widow, one son, Meade Ball, Kettle Falls, Washington, and a daughter Mrs. Beatrice Woodworth, Yakima; two brothers Roy Ball, Sodus, New York and Frank Ball, Kettle Falls. There are eight grandchildren.

BODY IN CHURCHYARD

MARION, O.—(AP)—Sheriff Leroy Retterer said today two brothers found the nearly nude and rope-trussed body of a 25-year-old divorcee in a rural churchyard near here early today.

Sheriff Retterer identified the victim as Mrs. Zora Grebes of Marion, mother of three children who was divorced four years ago.

Wandering Scribe

Cougar . . . Seem to be . . . Hankering for city life . . . Becoming numerous . . . Near Port Angeles . . . Several killed recently . . . At outskirts of city . . . The animals . . . Are taking chances . . . When they leave the wilderness . . . Because they are worth $50 each . . . Dead . . . Wind shifted . . . Weather changed . . . Light rain started falling . . . Early today . . . Making it more safe . . . To go into woods . . . For wild blackberries . . . That are becoming ripe . . . In many places . . . It is quite a game . . . Hunting for wild berry patches . . . They are becoming . . . Increasingly hard to find . . . Near town . . . As the second growth timber . . . Grows larger . . Ideal wild blackberry territory . . . As an area . . . That had been logged off . . . Then burnt over . . . On which . . . The second growth . . . Has not atttained large size . . . Six automobiles . . . On ferry dock . . . Early today . . . Waiting for next ferry trip . . . Were all from California . . . Seems to be endless number . . . Of cars . . . From that state. . .

AID PLEDGED

BREMERTON —(AP)— In the first of planned monthly meetings to organize supporting groups, Puget Sounders, Inc.., pledged aid yesterday to several bridge and connecting-highway projects in the Puget Sound and Olympic peninsula area.

Weaving was one of the earliest, if not the earliest, crafts practiced by primitive mankind.

A wide variety of . . .
FUCHSIAS
- A delightful gift for any occasion or wonderful for your own home!
- We've grown them right here in Port Angeles!

Say it with Flowers from
CHERRY HILL FLORIST
PHONE 704 - FIFTH & CHERRY

Announcing A New Partner
GENE A. HARPUR
We are very pleased to announce Gene A. Harpur as a new partner in our firm. Mr. Harpur has had 20 years experience in the
INSURANCE BUSINESS
AND IS WELL QUALIFIED TO GIVE THE MOST COMPLETE INSURANCE SERVICE ON THE PENINSULA.
THOS. T. ALDWELL & CO.
Bill Wenner Gene A. Harpur
Thos. T. Aldwell
Phone 1110 Established 1890 105½ No. Laurel St.
REAL ESTATE AND INSURANCE

we couldn't believe it till we tried it!

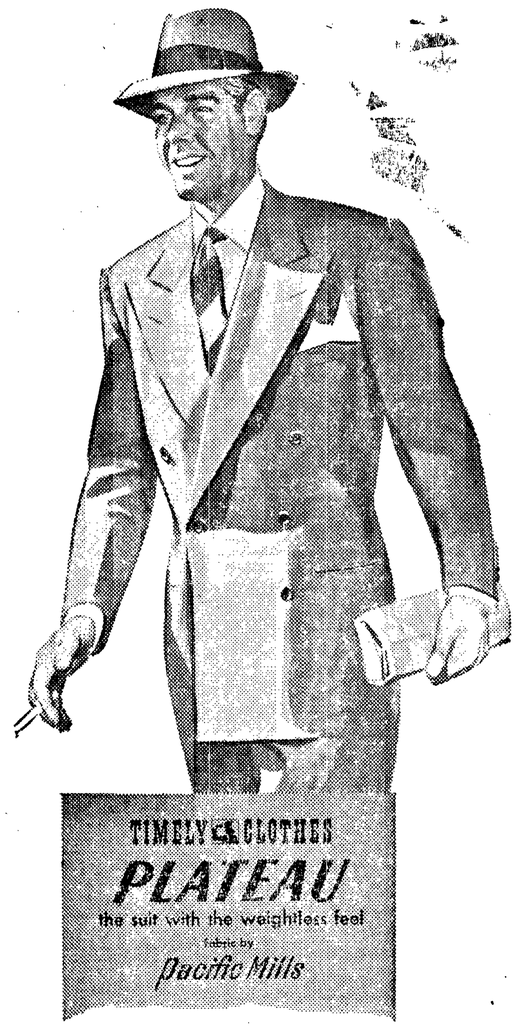

We looked at this Plateau* Suit. Fine, regular weight worsted. Peachskin texture and lustrous finish. We lifted it. Seemed like any other suit. Next, we tried one on. And then we believed it! *For Plateau feels practically weightless on your back!* Of course, there's a reason—it's Pacific Mills' great, new method of weaving. It's called Prelaxing. It distributes the weight of the yarn so miraculously that a Plateau feels light enough to wear almost every month of the year.

Plateaus are coming . . . they are worth waiting for. $58

Widsteen's
ELKS BUILDING

ENTERTAIN
Your Summer Guests With a SEAFOOD Dinner
at
DUPUIS TAVERN
FRESH CRAB served daily.
Make Reservations For The Private Dining Room

Complete Radiator Service- -
Boil-Out And Repair
All Radiators Flow Tested
COMPLETE MOTOR REBUILDING
From Private Car To Large Industrial Truck
- Cylinder Re-boring
- Sleeves Installed
- Crankshaft Grinding (In the Car)
- Cylinder Head Reconditioning
- Acetylene and Electric Welding
- Alemite Lubrication

24 Hour WRECKER SERVICE 24 Hour
Phone Days 244—Nights 1859-R
"Your Kaiser-Frazer Dealer"
ELWHA MOTORS
309 E. First St.

HERE TUESDAY
Truckload of Tree-Ripened
APRICOTS
FOR CANNING
We furnish cans and canning equipment. You may purchase your sugar here.
Also STRING BEANS For Canning
Roemer's Custom Cannery
18th and Laurel Phone 1650-J

HEADQUARTERS FOR MEN'S QUALITY WORK AND DRESS CLOTHING
COLLEGE-CUT
CORDS
Made by BLACK BEAR of the finest and heaviest HOCKMEYER Corduroy. Extra wide belt loops, zipper fly, heavy drill pockets generously sized, and full cuffs.
These are the finest cords that money can buy. Pre-war quality in every respect.
Light Cream Color—Sizes 28 to 36 Waist.
$6.89
SHOP AT THE TOGGERY. IT PAYS.
OUR MERCHANDISE MUST MAKE GOOD OR WE WILL.
The Toggery
"QUALITY FIRST"
PORT ANGELES, WASH.
112 W. Front St. Phone 1443

Something to be proud of

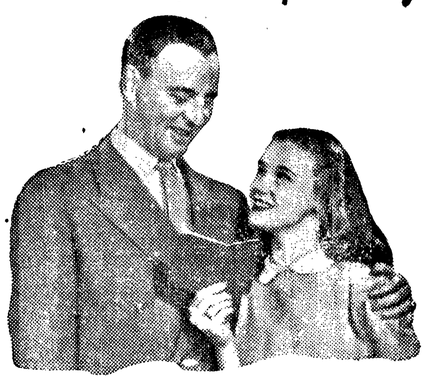

- She is proud of her growing bank balance.
- Dad is proud of his thrifty daughter.

There's nothing like a bank book for teaching youngsters how to handle money!
"YOU'LL NEVER BE SORRY YOU SAVED"
The FIRST NATIONAL BANK
in Port Angeles, Wash.
MEMBER FEDERAL DEPOSIT INSURANCE CORPORATION

Hey, Mr. Niemeyer...

It's the 11th of Quintilis already! Quintilis, that's what the Romans used to call the month of July until the death of Julius Caesar when they renamed it in his honor. Good thing they did too, can you imagine firecrackers on the Fourth of Quintilis?

• • • •

Strange how people associate certain stones with certain months isn't it? When the idea first originated, people believed wearing them would keep them from harm and cure them of any illness. You have a good selection of birthstone rings for both men and women. In gold mountings, they're 12.50 and up. The ruby is the birthstone for July, y'know. Those are beauties you showed me yesterday, the ones set in solid gold mountings and priced from 22.50 and up for both men and women.

• • • •

Here's an odd belief connected with the ruby, in Asia warriors wear them into battle with full confidence that they will be protected from wounds from either sword or spear! Doubt that any of those ruby earrings I noticed yesterday at the shop would protect anyone from sword or spear . . . but what they wouldn't do for a girl's morale! Liked them in both the white and yellow gold. See that you have them for both pierced and pierceless ears.

• • • •

The world's most famous ruby is a freak stone owned by a member of the Indian legislative council. It has deep within it what appears to be the tiny image of a dark skinned man robed in white with his head swathed in a white turban.

• • • •

Do you know that even dreaming of jewelry is supposed to have a meaning? If you dream about rubies it's supposed to mean unexpected guests. Ran across one sage thought in this business of dreaming of gems. One dream interpreter has it that great wealth is indicated if a woman dreams of precious stones, but the same dream is a bad omen for a man, maybe, the author suggested, because the man would be the one to pay for it. It wouldn't be such a bad omen these days would it, Mr. Niemeyer? Not with a selection of precious and semi-precious stones in town like yours ranging from 12.00 to 1,200.00. That's certainly catering to everybody's budget.

• • • •

Silver and gold are the gift metals for the 25th and 50th wedding anniversaries, everybody knows. Topaz, amethyst and garnet are for the 16th, 17th and 18th, the ruby is for the 40th, emerald the 55th, the diamond the 75th and there are other stones assigned to other anniversaries. You could supply the stones for any of them, couldn't you?

• • • •

Silver is not only a perfect gift for the 25th anniversary but perfect for any gift occasion! Silver showers are something nice these days . . . each guest brings a piece of silver flatware for the bride. Wonder if everybody knows how complete your flatware stock is in Gorham, International, Wallace, Reed and Barton, Heirloom and Towle? Wonder if they know it's always available by the complete set, place setting or even individual piece?

• • • •

July is a great vacation month. See that you have all the vacation "musts" now. Binoculars and sport glasses from 2.50 and up with leather cases; Trusite cameras, sun glasses, Stewart Warner portable radios that operate on current or battery and recharge themselves; zipper case travel clocks at 6.95; barometers and waterproof sport watches for men and women 18.65 and up. (They're fully guaranteed for the first year!)

THE ADMAN

JOSEPH J. NIEMEYER
Jeweler
101 E. FIRST ST. PORT ANGELES