Port Angeles Forecast

Scattered clouds today and Saturday. Little change in temperature High afternoon 62-65. Low tonight 50. Gentle westerly winds.

THE OLYMPIC TRIBUNE

LOCAL TIDES

Low Friday, August 22 High
12:17 p.m. 3.7 ft. 7:08 p.m. 6.7 ft.
Low Saturday, August 23 High
2:34 a.m. 1.3 ft. 7:36 p.m. 6.7 ft.
Low Sunday, August 24 High
3:40 a.m. 1.0 ft. 7:51 p.m. 6.7 ft.

Local Sun: Rises Sets
August 23 .....5:18 a.m. 7:11 p.m.

VOL. LXII. NO. 21. Port Angeles, Washington, Friday, August 22, 1947 8 Pages THE OLDEST WEEKLY IN CLALLAM COUNTY

Fish Oil Salvaged From Sunken Ship In Night Operation

McCray Divers of Seattle, in charge of salvage operations on the MS Diamond Knot sunk off Tongue point, brought 1,400 gallons of fish oil from the freighter to Port Angeles this morning.

A small part of the 50,000 gallons of oil aboard the Diamond Knot when it went down, the 1,400 gallons were unloaded at the Owens dock and consigned for shipment to the insurance adjustors in Seattle. It was understood that this first oil salvage had been raised for experimental purposes and would be analyzed upon arrival in Seattle for water content.

Work at the scene of the salvage operations continued until after midnight last night, as McCray and his men on Diver No. 3 worked to take advantage of favorable tides. The Diamond Knot is reported to be lying in a tide rip, and salvage operations have been hampered by strong under-water currents.

Walter McCray, who has done most of the diving on the salvage operation, and Walter Martignoni, salvage expert retained by the insurance adjustors, left for Seattle this morning to arrange for an oil barge to come here to facilitate the salvage of the remainder of the oil. The barge is expected to arrive in about two days. The oil recovered this morning was pumped from the compartments of the Diamond Knot into 50-gallon drums.

Fishermen Being Dropped From Last Qualifying Ladder

By Jack Henson

The eighth weekly qualifying ladder of the Port Angeles Salmon Club, that closes Sunday night, was filled by nine o'clock this morning and 10 salmon had been knocked off the 50-rung structure.

Leading for first prize this week is Pete Stark with a salmon weighing 34 pounds, 8 ounces. In second place is Wilford Pinord with a salmon weighing 30 pounds 6½ ounces and in third spot is B. A. Grey with a 29 pound 12 ounce salmon. Smallest salmon on the ladder is one weighing five pounds, 12 ounces.

The eighth ladder is the last opportunity to qualify for the Port Angeles Salmon Derby finals of August 30 and 31. When the ladder closes Sunday night, there will be 555 qualified fishermen for the finals.

Deadline on which a qualified fisherman may choose the day on which he desires to fish is Thursday, August 28. The only place that the choice of fishing dates may be recorded is at the office of the Port Angeles Chamber of Commerce. If the choice is not made on or before August 28, club officials will assign a fishing day, President A. L. Thompson announces.

It is predicted that the weekly qualifying ladder now in progress will be the "hottest" of the season and that it is highly probable it will require a 15 pound salmon to remain on.

Commander Melvin Bondelid of the coast guard auxiliary has arranged for a number of boats belonging to members to be on the fishing grounds each day of the derby finals to patrol the area and to carry judges who will certify as to the salmon being caught according to derby rules.

"FLOATING" JUDGES

For the first time in derby history, fishermen will not be required to furnish judges to be in their boats. Club officials will be aboard patrol boats and fishermen will be required to contact the boats after catching a salmon. The judge aboard the boat will, if he is satisfied the salmon was caught according to rules, give the fisherman a certificate that will be presented to the weigher ashore. The patrol boats will carry identifying signs and it will be the fisherman's responsibility to contact the judge's boat, the rules declare. No salmon will be accepted for weighing that is not accompanied by a judge's certificate.

In charge of the judges Saturday, August 30 will be Dr. J. C. Hay and Sunday J. J. Dailey will officiate over the group of "floating" judges.

During the past several days best fishing off Ediz hook has been between eight o'clock in the morning and noon. Some spring salmon are being caught, but the larger number of salmon are silver.

Final details of the finals will be discussed at a meeting of officers and directors called for next Monday evening at the Chamber of Commerce office.

EXPLAINS DANGER, SO YOUNGSTERS CEASE WARRING OPERATIONS

Four young warriors have called a truce in the war of the apples, plums and rocks which raged for a time Thursday afternoon in the vicinity of 302 West Ninth street. Mediator was John Sutton, city policeman who impressed the young battlers with the danger of hurting each other.

The battle was progressing satisfactorily until Bill Lynch, age 9, was hit by a rock. That hurt, and Lynch decided it was time to call for aid. He asked help from city police and officer Sutton was dispatched to the battleground. There Sutton negotiated the peace between Lynch and Sheridan Reed vs. Kay Sains and Scotty Hailer.

DIES UNDER SAND

SEATTLE —(AP)— Frank Napoli, about 65, a construction worker, was killed today when he was buried under 12 feet of sand removing scaffolding from a ditch.

This Could Happen to You

Fishing in a tub is a typical fate awaiting folks who fail to wear their fishing togs during Derby Week, August 25 to 31. Above picture shows Attorney Howard Doherty doing penance after kangaroo court passed sentence during last year's Derby Week. Puzzled audience at this First and Lincoln fishing scene consists of four Canadians who crossed the border to see how Americans live.

* * *

PREPARED TO ACT

There was a lot of noise in the Port Angeles Lions den yesterday, and there issued forth a warning to all citizens and visitors—wear your fishing or hunting clothes Derby Week and wear your derby button!

With an official proclamation, the Lions officially set up a kangaroo court and established the governing bodies to operate it from August 25 to 29.

The Lions club will hold kangaroo court on Monday; on Tuesday the Active club will have charge, Wednesday the Kiwanis Club, Thurday the Soroptimists and on Friday the Rotarians. In addition, each service club shall furnish each day at least two policemen for the kangaroo police force, to be on duty during the hours the kangaroo court is in session. These hours are to be fixed by the club in charge each day.

PROCLAMATION

The following is the proclamation as issued by the Lions Club Thursday:

Whereas the official Derby Week committee has ordered that a kangaroo court shall be established in the City of Port Angeles to function during the Derby Week celebration.

AND WHEREAS the official Derby Week committee ordered that the Lions Club shall establish such Court and provide the physical properties thereof.

NOW THEREFORE, BY VIRTUE OF THE AUTHORITY THUS GRANTED, WE DO HEREBY PROCLAIM THAT KANGAROO COURT SHALL BE HELD DURING DERBY WEEK OF 1947, AUGUST 25 TO 29.

SO THAT NO PERSON MAY PLEAD IGNORANCE OF THE KANGAROO LAW THUS ESTABLISHED the following rules shall be in force during Monday to Friday inclusive of Derby Week, excepting any from eight p.m. Monday until one a.m. Tuesday, this time being the time allotted to the coronation balls.

1. Any person caught in the business district of Port Angeles not wearing a Derby Week button shall be immediately arrested and brought to trial before the kangaroo court. If found guilty as charged, he or she shall be sentenced to buy a Derby Week button from the court attendant at the court.

2. Any person caught in said business district not wearing some article of fishing clothing or fishing gear shall likewise be subject to arrest and trial by the kangaroo court.

3. Any person may be arrested and tried for anything else that we have forgotten to specify, and if found guilty as charged by the kangaroo court shall immediately be sentenced in accordance with the degree of criminality so proven against him. (This is just in case we forgot something.)

NOW THEREFORE TAKE HEED, YE UNWARY CITIZENS AND VISITORS TO PORT ANGELES! IGNORANCE OF THE LAW, EITHER FEIGNED OR ACTUAL, WILL BE NO DEFENSE BEFORE THIS COURT. BE PREPARED. EVEN THEN YOU MAY NOT ESCAPE.

Signed:
THE LIONS DEN
OF PORT ANGELES.

Baseball Today

NATIONAL

Pittsburgh	000 200 320—	7	9	0
New York	020 210 03x—	8	12	2

Jones, Trinkle, Beggs and Cooper, Lombardi; Queen, Lyons, Higbe and Kluttz.

AMERICAN

Boston	011 000 000—	2	10	4
Chicago	321 010 00x—	7	14	1

Galehouse, Murphy, Zuber, Klinger and Partee; Lopat, Harris and Tresh.

Ediz Hook Base Aids in Several Rescues in 2 Days

Aid in the destruction of a floating mine off the Oregon coast and assistance to three fishing craft in distress were among the missions of the coast guard base here in the past two days.

The fishing boat Shirley Lee reported it was standing by a floating mine 100 miles off shore from the Columbia river lightship Thursday and the cutter Bonham, that at the time was towing the 58-foot disabled fishing boat Argo, was notified.

The motor lifeboat Triumph of the Astoria station relieved the Bonham of the tow and a Widgeon seaplane, with Pilot V. D. Christiansen, went from the Ediz hook auxiliary base at Astoria to establish a rendezvous between the Bonham and the Shirley Lee, but was unable to do so because of darkness. The Bonham reached the floating mine and the Shirley Lee this morning and destroyed the mine.

A Widgeon from the base here, with Pilot R. O. Oakes in charge, was flying from here to Astoria to relieve the crew of the Widgeon stationed there when a report was received that the troller Haida was disabled between Tatoosh and Swiftsure. Pilot Oakes established a rendezvous between the disabled vessel and a motor life boat from the Neah Bay coast guard station and the motor boat left with the tow for Astoria.

While proceeding toward Astoria to relieve the present crew there, Pilot Oakes received a call that the troller Two Bits was disabled 80 miles west of the Columbia river. He directed the cutter Bonham to the disabled troller and that vessel towed the Two Bits to Astoria and the Widgeon went to its destination.

Last night a crash boat from the local station picked up an outboard open fishing boat off Ediz hook that had a disabled engine and towed in the craft.

200 Autos a Day Go To Victoria Via City, Officials Say

Between 650 and 700 people a day are clearing the United States customs and immigration stations in Port Angeles, according to the officers in charge of these offices.

During this summer's season an average of 200 cars a day leave Port Angeles aboard ferries to visit Victoria. Between 135 and 140 cars a day return to Port Angeles, the inspectors said.

Lund Family of Four Dead in Air Crash

SPOKANE —(AP)— The wrecked plane of Paul O. Lund, Roseburg, Ore., councilman who has been missing since Aug. 3 on a flight from Oregon to Shelby, Mont., was found today near Ritzville, Wash., with all its occupants dead.

The bodies, besides Lund, were those of his wife and two children.

Chelsea Brown of Roseburg, who came here to assist in the search work, said the ship was located on the John Harder ranch two miles east of Ritzville. He said scanty reports from the scene indicated that the ship crashed on level farming land. It was "right on its course" between Kennewick and Spokane, he said. The plane was heavily damaged.

He said sheriff's officers and the coroner were on the way to the crash.

500 FRAME BARRACKS OFFERED TO BIDDERS

SEATTLE—(AP)—In the biggest offering of surplus war buildings on the west coast, 500 frame buildings at northeast Fort Lewis will be sold to the highest bidders Sept. 9 J. C. McCaustland, chairman of the Seattle real estate sub-office, north Pacific division, engineers, said today.

The engineers estimate that from two to three million board feet of "seasoned lumber" might be salvaged from the structures, which must be torn down before being removed from the site.

Annexing Carlsborg District to Sequim Is Completed Today

Carlsborg School District No. 62 was dissolved today and the territory annexed to Sequim district 323, by which it was completely surrounded.

A certificate of dissolution and annexation was signed by Inez McLaughlin, county superintendent of schools, and copies were sent to the county auditor, treasurer, assessor, clerks of all school districts and the state superintendent of schools.

This action followed a hearing held by the county committee on school district organization Thursday night at the Carlsborg school when residents of the Carlsborg district voted 46 to 17 in favor of the annexation.

Stacy Stone of Sequim, committee member, presided at the meeting attended by approximately 75 persons.

Those who opposed the annexation expressed the fear that Carlsborg school would be closed.

Stone explained the Carlsborg school will remain open until Sequim school has complete facilities to care for all students. Carlsborg school will have classes this fall for first, second, third, fifth and sixth grade students. Fourth year pupils will be transported to Sequim to make two full classes there, Stone said.

After the meeting the county committee passed a formal motion directing the county superintendent to proceed with the dissolution.

TRANSFER PETITION

A petition from nine Dungeness school district residents asked that a portion of the Dungeness district, lying about two miles southwest of Dungeness school, be transferred to Sequim district. The area comprises about one-half section of land. Those signing the petition were W. H. Wheeler, Neva H. Wheeler, William Ward, Ruth I. Ward, Pearl Martin, W. A. Davis, Elsie M. Davis, Robert L. Davis and Virginia Davis.

The county committee resolved to have a hearing on the transfer late in September at the Dungeness school.

County committee members present at Thursday's meeting were Stone, Mrs. Fred Mills, John Winter, Art Munson, George Laird and Palmer Swenson. Mrs. McLaughlin, by law, acts as committee secretary.

Contracts Unsigned; Men in Twelve Gyppo Camps Not Working

Two hundred employes of 12 gyppo logging companies in the Forks and Twin districts have not worked this week pending the signing of wage and hour contracts between the employers and members of Local 2-90, IWA-CIO.

The employers concerned are meeting at Forks tomorrow to decide whether or not they will sign the contracts offered them by the union.

"There are no changes in wages or working conditions from the contracts that were in effect and that expired last April," Rex McCarty, secretary of the local said today.

McCarty said that all other logging concerns except the 11 gyppos in the Forks area and one at Twin signed the new contracts previous to the Taft-Hartley labor law becoming effective at midnight last night.

Men in the camps of the twelve concerns voted to strike if the contracts were not signed by last Monday. No picket lines were established.

Speaking of the shut-down, Reed Priest, of the firm of Priest and Secor, logging at Twin, said this morning that he and the other employers "received very short notice to sign the contracts and desire more time to study them and the meeting at Forks tomorrow will be an opportunity to go further into the matter and decide what to do."

Gas Indications At Queets Oil Well

QUEETS, Jefferson County—(AP)—W. F. Bridewell, spokesman for five Texas oil companies drilling two miles from here, said today there are some indications of natural gas but no signs of oil in the C. C. Cook No. 2 well on the W. B. Sam land allotment here. Drilling has reached 2,400 feet.

The spokesman said a report drillers had struck a "big gas supply" was exaggerated. He added that he had seen many wells "with far more natural gas" prove to be of insufficient value to continue development.

He said natural gas came bubbling through the mud in core tests taken at several levels but none had show traces of oil.

MUST FACE CHARGES

SAN DIEGO, Calif.—(AP)—Specific charges against Lt. (jg) Richard F. Gascoigne, 28, of Lorain, Ohio, who will face court martial proceedings here Sept. 2 on charges of mistreating fellow war prisoners at Omuta Kyushu, Japan, were disclosed by the 11th naval district today.

Taft-Hartley Law In Effect Today; Labor Policy on a New Track

WASHINGTON —(AP)— The Taft-Hartley act went into full force today, switching this country's labor policy to a new track.

At the same time evidence mounted of a deep-rooted difference of opinion among supporters of the new law as to its basic philosophy.

This difference is between:

1. Those, like Rep. Hartley (R-N. J.), who hold that employers should take full advantage of the law, and that if they bargain away any of their new rights they are violating the "spirit" of the act.

2. Those, like Senator Taft (R-Ohio), who holds that since the law is designed to encourage free collective bargaining and peaceful relations employers can make any agreements they please if these don't violate the letter of the act.

Taft made his views clear when John L. Lewis won his contract battle with the coal operators early last month. Since then he has had little comment on the new law.

ACT TO PROTECT

But Hartley told employers in a speech at Chicago yesterday that they now have an act which protects their rights, asking them:

"Aren't you willing to stand up and be counted and fight for this law?"

Hartley also reiterated his warning to employers that if they sign contracts which "violate the spirit" of the act, he will bring them to Washington and ask, "How come?"

Last week in Detroit, Hartley struck out at "big business leaders who are attempting to by-pass" the new law.

It enables an employer to sue a union for strikes in violation of contract, but a number of employers have agreed not to sue unions for strikes which the unions don't authorize.

Most major provisions of the union-curbing law took effect today, 60 days after congress enacted it over President Truman's veto.

The CIO and AFL had no immediate new comment. They opposed the law bitterly before its passage.

Philadelphia Police Station Scene Of Blast; Several Hurt

PHILADELPHIA—(AP)—An explosion in a steel locker of the detective bureau rocked Philadelphia's city hall today, boomed loudly through the downtown business district and injured several persons, none seriously.

Choking fumes and smoke filled the first floor corridors of the massive building and Deputy Chief Engineer William Simler, among the first firemen to arrive on the scene, said he detected sulphuric acid.

"The explosion was probably caused by some evidence in the hands of the city bomb squad which used the lockers in which it occurred," said George Richardson, assistant superintendent of police in charge of the detective bureau.

"I do not think the thing was planted," he added.

The blast shattered a row of 10 steel lockers. Its concussion and flying metal shattered glass and wood partitions in the large room, connecting with four smaller offices.

Several detectives were hit by glass splinters, suffering minor cuts.

Arthur Zeldin, 29-year-old restaurant proprietor, suffered cuts of the face, arms and legs. He was in the bureau seeking a revolver permit when the explosion occurred.

'Down With America,' Shout Egypt Rioters

CAIRO—(AP)—Thousands of riotous Egyptians, some shouting "down with America," clashed with police in demonstrations today against the trend of United Nation security council discussions of the nation's dispute with Britain.

Police seized seven followers of the Moslem brotherhood.

The acting prime minister, Ahmed Khashaba, broadcast an appeal "to every sincere patriot to help the government maintain order." The prime minister, Mahmoud Fahmy Nokrashy Pasha, is at Lake Success pressing for United Nations action.

The number of demonstrators reached about 5,000 at one time in Cairo. They reformed after they were scattered by police fire.

They demanded evacuation of British troops from Egypt "by blood."

"Down with America, the traitor!" demonstrators shouted. "Down with Brazil, the traitor! Egypt defies the security council. Egypt defies the whole world."

(NEA Telephoto)

Claude A. Adams (right), 67, president of the Hollywood State Bank, shot and killed himself in his North Hollywood, Calif., home leaving notes telling of his unrequited love for his former 31-year-old secretary, Merna Lassen (left).

Education for Freedom Must Achieve Purpose To Avoid Another War, Legion Delegates Told

SPOKANE —(AP)— Mrs. Pearl A. Wanamaker, state superintendent of public instruction, told the 29th annual convention of the Washington department of the American Legion today that the steps which led to World War II "can—and will—be repeated unless our education for freedom achieves its purpose."

"How well do we remember," she said, "the steps that almost imperceptibly but irrevocably led to World War II? The books burning in the market place at Salzburg; the synagogues empty and barred; the conscripted labor in Korea; the inflated currencies to buy bullets instead of butter; the scientific and medical research that must be directed toward the successful waging of war; the racial hatreds fostered between countries and nations.

"All of these led to murder—the murder of their individual human soul. And all of them led to sacrilege—the glorification of brute force as exemplified in the human dictator. Together they led to World War II. They can—and will—be repeated unles sour education for freedom achieves its purpose."

THANKED FOR AID

Mrs. Wanamaker thanked the Legionnaires for the support she said the organization had given to efforts to raise salaries of teachers and provide other needs of education. She told them that "tax-supported public schools are the only means whereby education for freedom can be successfully accomplished." She declared also that "federal aid for education is vital to the future of our democracy."

Referring to teachers' strikes briefly, she said:

"There can be no such thnig as a 'successful' strike by teachers. For immediate gains won by individuals, the entire profession loses in stature. The public's confidence, hard won at best, gives way to suspicion, apathy or downright antagonism when teachers strike."

Man Dies as Auto Plunges Off Colman Dock

SEATTLE— (AP) —An automobile plunged 30 feet into Elliott bay through a guard rail at the Colman ferry terminal at 12:30 a.m. today, carrying Kenneth Webb Reed, 47, a painter to his death.

The harbor patrol and towing trucks lifted the car from 12 feet of water and removed Reed's body. Coroner John P. Brill, Jr., said $30,000 in government bonds and approximately $200 in cash were found on the body.

James Silvers, a U. S. mail truck driver, and an eyewitness of the accident, told police he thought the vehicle was driverless as it swerved across an arterial highway, through a traffic signal and plunged into the water.

Reed's widow, Ethel, told Deputy Coroner Tom Carmody Reed was discharged three days ago after treatment in the Renton hospital for a serious heart ailment. The coroner said an autopsy will be held to determine whether a heart attack caused Reed's death.

Mrs. Reed reported her husband had been listening to the radio at their home near Lake Burien when he suddenly disappeared. She said Reed had taken the bonds from a strongbox at their home. Although $30,000—in three $10,000 denomination bonds—was recovered, Mrs. Reed declared $10,000 in government bonds still is missing. The securities are ten bonds of $1,000 each.

Mrs. Reed, before she and Reed were married two years ago, was the second wife of the late George Vanderveer, prominent Seattle attorney.

Meatless Menus In Prospect as Heat Wave Dries Crops

WASHINGTON —(AP)— Unless good rains break the midwestern heat wave quickly, American housewives may as well resign themselves to some meatless menus next summer — and possibly much higher prices for what meat they do get.

A special agriculture department report yesterday showed that bad crop weather has cut corn production prospects to the lowest level since the severe drought year of 1936. And this year's corn crop will largely determine the size of the nation's meat supply in 1948.

A smaller meat supply would hit consumers hardest in the summer since that is the season when livestock marketings normally drop to their lowest level.

The department said the heat wave, which has gripped the midwestern corn belt since late July, had cut corn prospects from 2,770,000,000 on July 15 to 2,437,000,000 bushels by August 15 — a decline of 333,000,000.

The latest estimate did not take into account damage which may have been caused by the hot weather since mid-August, or the possibility that the crop may be of poor feeding and keeping quality. Much of it late due to a cool, wet planting season, the crop will be subject to frost before it has fully matured and dried.

Lightning Hits Bridge, 4 Land In River

COLUMBUS, O.—(AP)— A 51-year-old victim of the lightning blast, which chewed off a 40-foot concrete section of midtown Broad Street bridge last night and flipped four persons into the Scioto river, died today.

Miss Marian Johnson succumbed at Mt. Carmel hospital of shock and internal injuries, 17 hours after the bolt struck the 26-year-old span during the evening rush hour at the height of an electrical storm.

Three other victims, fished from the water by passersby along with Miss Johnson, were less critically injured.

Police said apparently no other persons were trapped among the huge concrete slabs ripped from the structure with bomb-like devastation.

More than 100-feet of the bridge's balustrade was dropped into the water with them.

SAYS GUILTY OF MURDER

SEATTLE—(AP)—John R. Lindsay, 25-year-old former paratrooper, pleaded guilty to second degree murder today for the slaying of Erwin B. Tiffany here March 19, 1946.

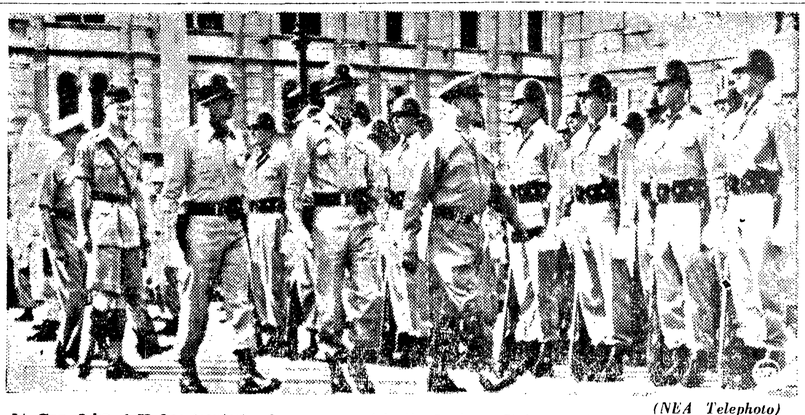

(NEA Telephoto)

Lt. Gen. John C. H. Lee (center), whose command in the Leghorn, Italy, area is being investigated as result of criticisms by Robert C. Ruark, Scripps-Howard columnist, inspects the 351st Infantry at Trieste. Maj. Gen. Bryant Moore's Trieste command was praised by Ruark. British officer (left) with sleeves comfortably rolled above his elbows is commander of 2nd Bn., Royal Scots, here.

Dutch Charge UN Bungled Job Of Ending Conflict

LAKE SUCCESS—(AP)—The Netherlands declared today that the United Nations' effort to end the Indonesian conflict had been a dismal failure and that bloodshed actually had increased since the UN cease-fire order.

Dr. Eelco N. Van Kleffens, Netherlands representative, made this declaration in a strong appeal for the security council to drop the case and let The Netherlands and the Indonesians settle their dispute bilaterally.

"Never was there such killing on the part of the republican troops and bands since your cease-fire order," Van Kleffens said. "It is a strange and dreadful paradox that our cease-fire order has had an effect diametrically opposed to your humane intentions."

Van Kleffens spoke as the council resumed its consideration of several proposed solutions to the Indonesian question, after behind-the-scene efforts had failed to reach a compromise.

"There is nothing more the council can do," he said.

He told the council it had failed to bring peace in the Indonesian fighting "because you did not realize what this republican government is really like."

"You chose to follow an illusion, the illusion that your cease fire order would bring order and tranquility. Are you going to make a second and worse mistake by solemnly ordering a commission to investigate to what extent your invitation is being flouted by the republic?"

He added:

"If you really want the fighting to stop, you must either send troops or allow us to bring about, together with freedom, that security for which millions are yearning."

AP Wire Briefs

U. S. INTERCEDES—WASHINGTON—(AP)—The state department said today it will protest directly to Bulgarian government leaders in a new effort to save the life of Nikola Petkov, top-ranking anti-communist leader under sentence of death.

John Evarts Horner, U. S. political representative in Sofia, will place before Vasil Kolanov, Bulgarian chief of state, the objection to the death sentence imposed on Petkov last Saturday as a conspirator against the communist-dominated fatherland front government.

LONG TERMS—TOKYO —(AP)— Two soldiers from the Pacific northwest today were sentenced to long prison terms at hard labor for robberies of Japanese in which the combined loot involved more than a million yen and jewels valued in the thousands.

The U. S. eighth army announced Pvt. William A. Patton of Portland, Ore., was sentenced to 40 years; and Pfc. Melvin C. Lippold of Seattle, to 30 years' imprisonment.

They were convicted of banding with four Japanese gangsters in six robberies, including one in which 770,000 yen ($13,400) was taken from two Japanese in Tokyo suburbs last April 4.

REVOLT ACTIVITY — SEOUL —(AP)— Lt. Gen. John R. Hodge said today "widespread activity of a revolutionary nature" had been uncovered in southern Korea and some ringleaders arrested— action which the Russians charged was aimed at disrupting the work of the joint commission on this occupied country.

Hodge, commander of the American occupation zine, said Korean government authorities made the arrests after learning of a plot by leftist employes of the Korean Broadcasting System to inject communist propaganda into network programs and sabotage rightist political speeches.

He said also that more than 100 rioters had been arrested for attempting to interfere with the government's rice collection program—but that these arrests "had no political significance."

CUBA DEFEATED — QUITANDINHA, Brazil —(AP)— Cuba was defeated today in her demand that provisions for protection of the "economic independence" of American nations be written into a hemisphere defense treaty.

The steering committee of the 20-nation inter-American defense conference voted down the proposal. Fifteen nations voted against the measure, which the United States has opposed.

Earlier, Argentina jolted the conference with a surprise move to bar joint use of armed force in combatting aggression from within the western hemisphere.

REJECT ULTIMATUM — PARIS —(AP)— Three British ships sailed toward Gibraltar tonight with 4,400 Jewish refugees who refused to land an France, the French press agency said.

The refugees had rejected a British ultimatum to leave the ships or be transported to the British occupation zone of Germany. They had tried to enter Palestine without immigration permits and were sent back to France, their original point of departure.

The Jewish agency appealed to Russia and France to prevent the transfer of the refugees to Germany.

France again officially offered asylum to the Jews, virtually all of them from Poland.

WON'T ACCEPT FARM

NEW YORK —(AP)— Mrs. Eleanor Roosevelt said today she would not claim the 150-acre farm left her recently by the Rev. A. B. Starns, Tnnessee preacher and farmer.

ISIT CONCLUDED

RICHLAND—(AP)—Gen. Jacob L. evers, army ground forces comander, and Lt. Gen. Leslie R. Grove, wartime head of atomic energy production, concluded a two-day visit yesterday to the Hanford engineering works.

BASEBALL

Saturday Nite, Aug. 23

CROWN ZELLERBACH
VS.
BREMERTON CRUISERS

CIVIC FIELD 7:30 P.M.

Fall Term Begins September 2nd

Enroll Now.

PORT ANGELES BUSINESS COLLEGE

College accounting, typing, shorthand, business machines, etc.

PHONE 446 FOR DETAILS

W. H. Florence, Manager 932 West 12th Street

SHOW PLACE OF PORT ANGELES

Phone 84 ELWHA

REG. KIDDIES SAT. MAT. 1:45
FREE 10c CARTOON COMICS
CARTOON CARNIVAL
3RD EXCITING CHAPTER "JUNGLE GIRL"
PLUS REGULAR SHOW

Lawrence TIERNEY · Claire TREVOR · Walter SLEZAK
'BORN TO KILL'
with PHILLIP TERRY · AUDREY LONG

NEWS Howard Hughes and Senator Brewster In Dramatic Clash

COMING SUNDAY
RAY MILLAND IN
"THE TROUBLE WITH WOMEN"

LINCOLN NOW! MATINEE SAT. 2 P.M.

TWO TERRIFIC BIG HITS!

SECOND GREAT FAVORITE!

COMING SUNDAY 2 P.M.

IT WILL STARTLE YOU!

Let's Go To The LINCOLN Is Always Good Advice

DANCING

At Fairview
EVERY SATURDAY

DANCE
SATURDAY NITE
Olympians
Blue Danube

OLYMPIAN
TONIGHT & TOMORROW

MAT. SAT. 2 P.M.

PLUS—MONTE HALE
in
FRONTIER UPRISING

STARTS SUNDAY

— AND —

ADULTS 40¢ · STUDENTS 30¢ · CHILDREN 15¢ INCL. TAX

Definition of Aggression Vital Question

By Sigrid Arne
(For Dewitt Mackenzie)

At the Rio conference of the American republics an old international teaser has risen again: When do friendly nations go to each other's help?

Time and again nations have tried to define aggression so they would be agreed at what point to gang up and stop a war-maker. That seems simple enough to a layman. But the League of Nations spent months arguing the question and got nowhere. Russia's foreign commissar of the day, Maxim Litvinoff, pressed for an agreement that would send member states out after anyone who:

1. Declared war on another state.
2. Invaded another nation.
3. Attacked the territory, vessels or aircraft of another nation.
4. Set up a naval blockade.
5. Supported armed bands active in another country or refused to take steps at home to deny aid to such bands.

Litvinoff failed in the league, but under him in the 30's Russia put the provisions into treaties with Romania, Estonia, Latvia, Poland, Turkey, Iran and Afghanistan.

Some now think that, if the league had approved the Litvinoff plan, Point 5 would have prevented world war II. It could have been invoked against Germany in Spain, Austria and Czechoslovakia.

And, ironically, with Litvinoff ill and in discard, today's Russia probably would be adjudged the culprit under his formula.

The idea of defining aggression got a little flesh on its bones at the 1945 Chapultepec conference. There the American republics did promise to stop any nation whose troops crossed international borders in the western hemisphere.

The idea came up at the San Francisco conference of the United Nations, but failed.

Now the republics gathered at Rio have been asked again to decide when aggression starts.

Cuba's Guillermo Belt started it with a request for action against "economic aggression." That shot was fired at the United States, which, through a recent sugar act, permits the secretary of agriculture to limit U. S. purchase of sugar wherever a nation refuses American citizens fair treatment. That worries Cuba because her welfare rises and falls by large sales of sugar to the U. S.

But Belt's demand is a perfect example of the difficulty of defining aggression, which has become so varied and so fancy.

Expect Speed of 625 MPH of Skystreakers

WASHINGTON —(AP)— Rear Admiral Alfred M. Pride said today the navy anticipates that a speed of 675 miles an hour may be reached by the D-558 Skystreak in further tests. The jet plane set a world record of 640.7 miles an hour at Muroc, Calif., yesterday.

Pride, chief of the bureau of aeronautics, said in an interview that the navy has no expectation that the Skystreak can reach the speed of sound, 730 miles per hour, but believes information gained from its performance will enable experts to design planes to go through the sound range.

Pride emphasize that the Skystreak was built to learn about high speed effects on planes and is not intended for military purposes. The navy's fastest fighter, the Banshee, has a top speed of about 520 miles per hour.

The Skystreak plus two sister planes will cost some $6,000,000, Pride said, adding that the information which the planes will obtain fo rthe United States will be worth far more than that.

Radio Programs

TONIGHT
6:00—KIRO, It Pays to be Ignorant.
6:30—KJR, The Sheriff; KIRO, Skippy Theater.
7:00—KVI, Meet The Press; KOMO, Supper Club.
7:15—KONP, Destiny Trails.
8:30—KOMO, Ranger Bill.

SATURDAY, AUGUST 23
8:00—KIRO, Theatre of Today.
9:30—KOMO, News.
12:30—KOMO, The Baxters.
1:00—KONP, Local Quiz Kids.
3:00—KOMO, Our Foreign Policy.
4:00—KONP, 1450 Club.
6:00—KIRO, Sat. Night Serenade.
6:15—KVI, Chicago Theatre of Air.
6:30—KIRO, Abe Burrows.
7:00—KONP, Business Review; KJR, Piano Playhouse.
8:00—KOMO, Your Hit Parade.
8:30—KIRO, Vaughn Monroe; KOMO, Can You Top This?
10:00—KVI, Dance Orchestra.

Dyes of almost any color and the bleaches which will remove those dyes can be obtained from coal.

Maytag AUTHORIZED DEALER

Expert Washer Service with Genuine Maytag Parts

The ELECTRIC CO.

Oak St. next to City Hall
Phone 748

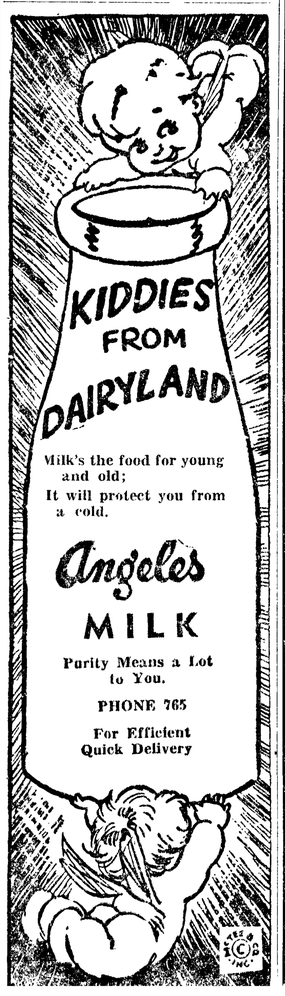

MAKE RIDING A HABIT

FAIR GROUND RIDING ACADEMY

Gentle and Spirited Mounts

- Moonlight Rides
- Hay Rides
- Horses Boarded
- Horses Sold

Saddle Club Meeting
Sunday, August 31

EVERYONE INVITED

AT PENNEY'S

PRICES DON'T INCLUDE STOREKEEPING FRILLS

We don't run our business for the luxury trade. We have no mink coats, no French perfumes, no charge accounts, no deliveries. But that keeps our prices down—nothing like that is included in what you pay for our good, sound merchandise. It's all solid value—with nothing added for storekeeping frills. And that makes sense to the average American budget!

Your Fall Suit—*Slim and LONGER!*

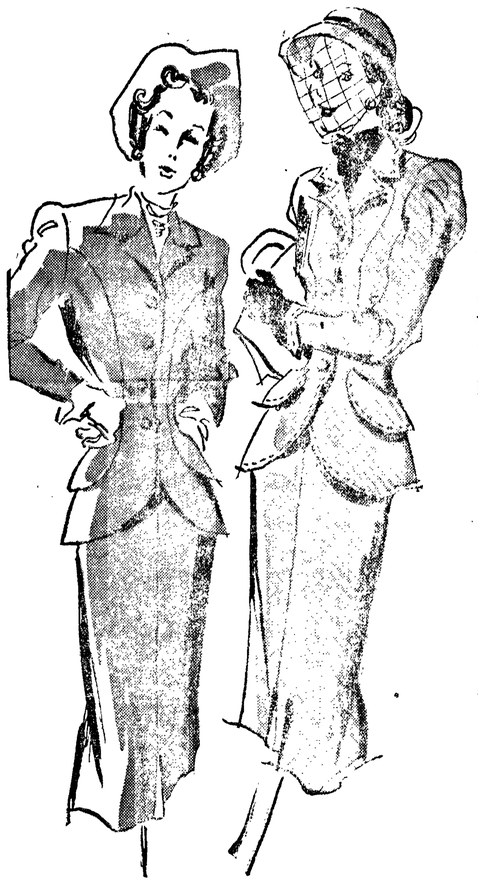

Long Skirts, Jackets... Big Style Highlights

24.75

Smoother, longer jackets, pencil-slim skirts (no more than 14" from the floor)—we've hundreds for you to choose from! All with soft hip tucks, fine shoulder details! BUY NOW for the best choice—for early Fall!

Softer Detailing! Fine Hard-Finish Woolens

29.75

These Fall suits are graceful and slimming, superbly detailed—they boast the most careful workmanship. Fine hard-finish 100% wool—coverts, gabardines, crepes and worsteds! Come into Penney's *now* for these great values!

New Fall Handbags And Gloves

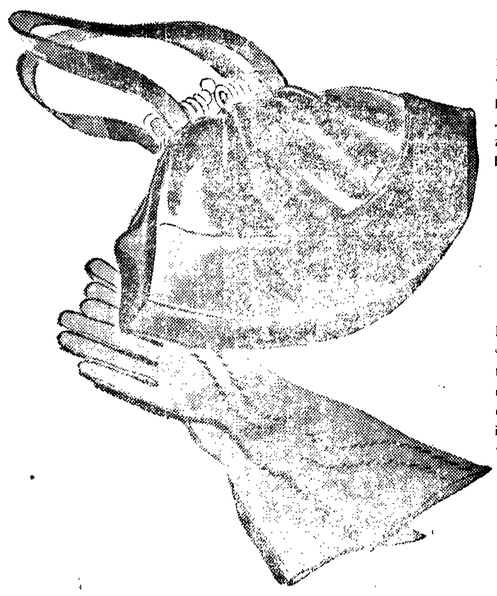

Handbags are bigger, better than ever for fall . . . ours are the most terrific values we've seen in years. Gleaming plastic patent . . . fine rayon linings . . . metal-frame coin purses . . . inside zipper compartments. They are real bargin buys at

2.98
Plus Tax

Dozens of gloves for you in new, smart styles. All are neatly made from beautiful suede cottons, rayons, and leather-cloth combinations. We have the ideal colors to match your fall handbag. Save in money; get a bonus in beauty and wear when you shop at PENNEY'S.

98c
And Up

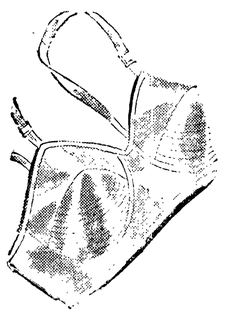

Value! Rayon Satin
BRASSIERES
98c

Comfortable, durable bras in popular uplift style. Adjustable straps and elastic back closing for better fit. Nude. 32-36A, 32-38B, 34-42C.

Gaymodes* Are Best!
FINE NYLONS
1.79

The name tells you they are the very finest nylons you can buy. Very sheer, long-wearing 51 gauge in the newest, flattering fall shade — BRONZESKIN. 8½ to 10½.

*Registered trade-name.

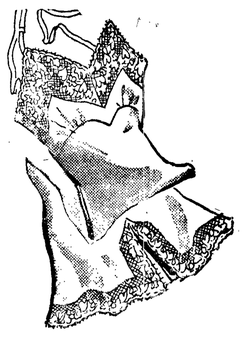

Penney's Fine Quality
RAYON SLIPS
2.98

These are great buys! Beautiful, lace-trimmed styles for fastidious dressers. Sleek-fitting rayon satin. Adjustable straps. You will find a lovely addition to your wardrobe at PENNEY'S.

Montgomery Ward

Telephone 1720

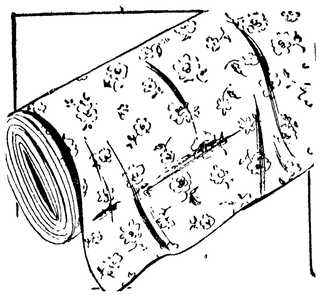

BRIGHTLY PRINTED VINYL PLASTIC FILM

Yd. **15c**

Make it into closet accessories, shower curtains, tablecloth covers. 36" wide.

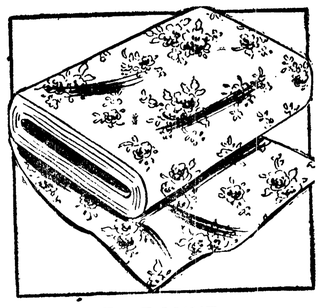

PINNACLE DE-LUXE PERCALE PRINTS

Yd. **39c**

Fine-quality 80 square percale in a wide assortment of florals. 35/36" wide.

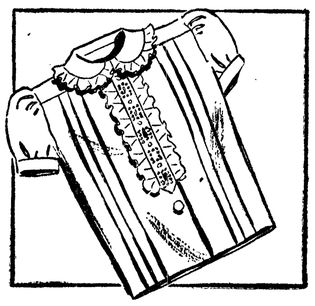

CHILDREN'S CRISP COTTON BLOUSES

1.29

Pretty frill edges a Peter Pan collar, trims the front. White. Sizes: 3 to 6x.

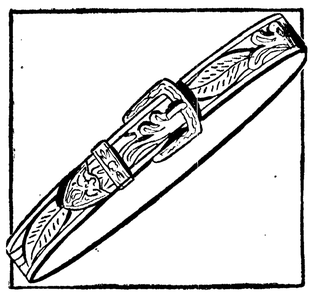

BOYS' JEWELED WESTERN BELT

98c

Tooled top grain leather with nickel plated embossed metal trim. 22-30" waist.

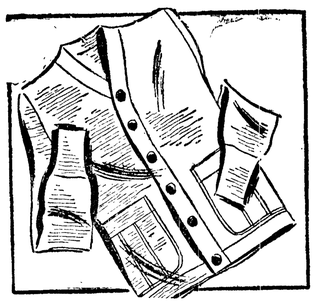

VALUE! WOOL COAT SWEATERS FOR MEN

3.49

And what a value! Worsted wool knit in v-neck style! Navy, brown, gray. 36-46.

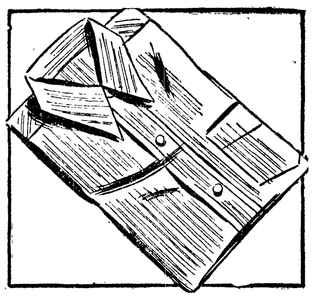

MEN'S DRESS SHIRTS PRICED FOR SAVINGS

1.98

Need shirts? Choose Wards neat woven stripes and patterns. Top quality! 14-17.

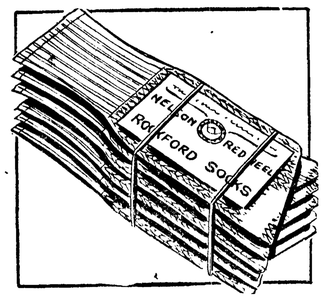

ROCKFORD SOCKS IN MEDIUM WEIGHT

pair **22c**

Finely knit, cushiony, absorbent cotton. Regular length. Sizes 10 to 13.

MEN'S WORK SHOES

5.49

For all kinds of jobs, indoors and out. Soft, black elk-tanned leather. Double leather soles. 6-12.

WHITE JOCKEY BOOT IN SMOOTH LEATHER

3.49

Toddlers' attractive pull-on boots. Unlined. Flexible leather soles. 5½ to 8.

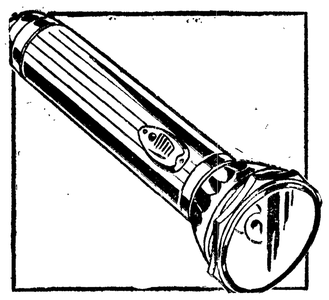

CHROME-PLATED FLASHLIGHT

47c

Chrome-plated, with brass trim. On-Off Signal switch, glass lens, 3-cell size.

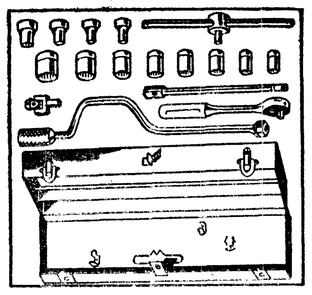

16-PIECE STEEL SOCKET SET

9.77

12 sockets, 7/16" to 1¼", with box and all accessories. ½" drive.

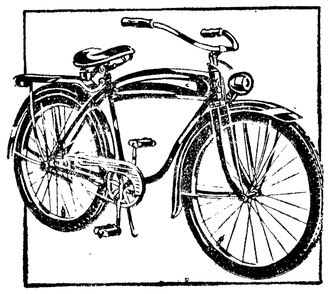

WARDS TANK MODEL "HAWTHORNE" BIKE

10% down **43.77**

Streamlined! Has chrome wheel rims, horn, fully equipped! Boy's or girl's.

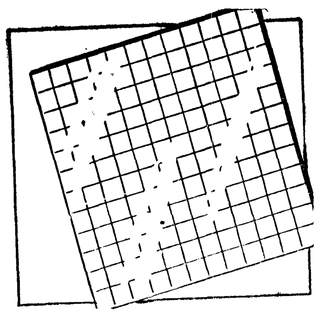

COLORFUL, LOW-COST TILEBOARD!

sheet **4.77**

Attactive . . . lustrous . . . easy-to-clean! Priced per 4'x4' sheet. Buy now!

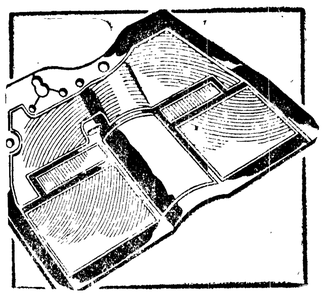

AUTO FLOOR MATS CUT OUTSIDE DRAFTS

2.19 and up

Long-wearing black rubber, felt back. Ridge construction. Cut motor fumes!

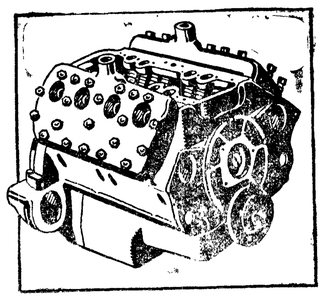

MOTOR FOR FORD V-8 COMPLETELY REBUILT

exch. **127.49** and up

Heads, oil pump, pan installed. New motor guarantee and performance!

Catalog 1725

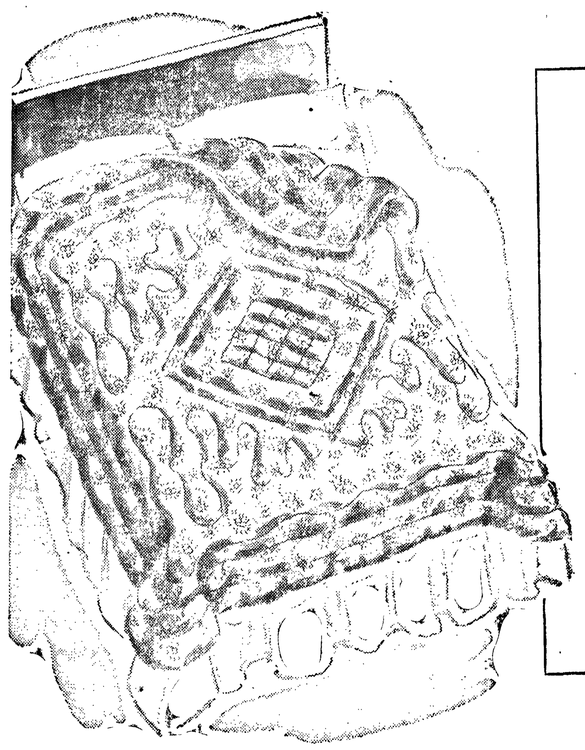

Save on Wards Warm Wool-Filled Comforters

5.98

Just see what you get at this price; six extra inches in length, 80 square percale covering, 100% all new wool filling specially treated to resist moth damage. All in reversible rose or blue paisley pattern, scroll-diamond stitched. Size 72 x 90 inches.

TOP YOUR SLACKS WITH THESE PLAID SHIRTS

1.98

Take cold blustery days outdoors without a shiver. Wear Wards shirts in bold red and black Buffalo plaids . . . woven of warm wool and cotton. They're tailored to a sportsman's specifications with dress type collar, roomy pockets. In sizes 14 to 17.

GET READY FOR DERBY WEEK

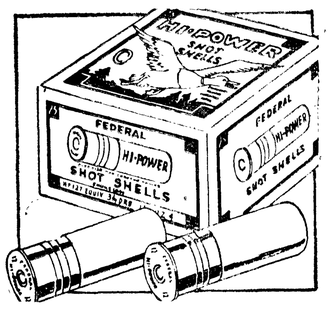

FEDERAL "HI-POWER" 12-GA. SHOTGUN SHELLS

Box 25 **2.08**

BUY your shotgun shells at Wards while our supply lasts. Also 16, 20 ga.

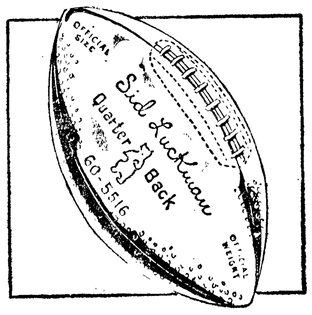

"SID LUCKMAN" TEXHIDE FOOTBALL

3.79

Official size and weight! Has a pebbled grain, imitation leather cover.

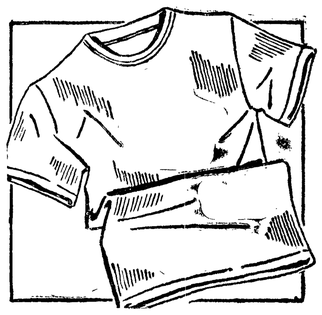

WHITE COTTON T-SHIRTS

All sizes **59c**

Cool, absorbent T-shirt for sports or work. Easily laundered. Crew-neck.

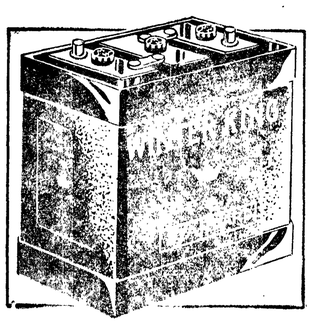

WINTER KING BATTERY 24 MONTH GUARANTEE

exch. **9.60**

"Standard" — 45 heavy duty plates! 100 ampere hour capacity. Leak-proof case!

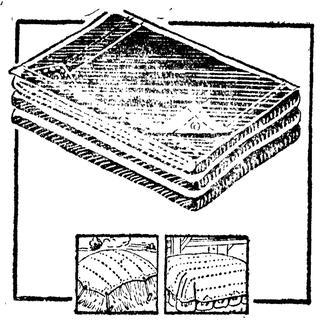

WARDS HEAVYWEIGHT CANVAS COVERS

8x10-ft. **6.49**

Waterproofed heavy weight duck. Double-stitched. Rustproof grommets.

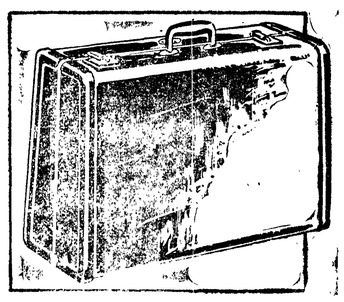

MEN'S SAMSONITE 2-SUITER

*Plus tax **17.88**

Smart-looking fiber covered case. Streamlined shape. Cowhide bound.

COME IN AND SEE OUR NEW FALL AND WINTER CATALOG-IT'S FULL OF NEW ITEMS

WOMAN KILLED BY MYSTERY BULLET

WALLS, Miss. —(AP)— A mysteriously-fired bullet struck and killed a 23-year-old expectant mother, apparently while she was working in her garden, Constable Minor Smith reported today.

Smith said Mrs. John H. Oxford was found slumped in the doorway of her cottage yesterday when her husband, a radio technician at a nearby airfield, returned home.

The constable said it appeared that the woman was hit by a stray bullet while at work in the garden.

SHIP ENGINEER DIES

SEATTLE—(AP)—Funeral services for Earl Osborne, 55, a chief engineer for the Alaska Steamship Company, will be held in Bellingham Saturday. He died there Wednesday, a day after returning from an Alaska trip.

For Sale:

Pre-fabricated

STEEL BUILDING

20x30 ft., not assembled
Bargain if taken this week

PHONE 1845

NOTICE OF SALE PUBLIC AUCTION

I will sell at PUBLIC AUCTION for cash, On September 4, 1947, at two o'clock, P. M., at the premises described herein, whatever right, title and interest, as trustee for certain lien creditors, I have in the building, contents and property described as follows, to-wit:

Contractual right to purchase the Southeast quarter of the Northeast quarter of Section 18, Township 30 North, Range 5 West, W. M., Clallam County, Washington, except the easterly 13 acres, being approximately 27 acres more or less, together with the following described personal property: one Chevrolet Refrigerator, 1½ ton truck, one Regal electric saw, and all other equipment and fixtures located on said premises.

This property consists of a complete new and modern meat packing plant.

The undersigned is not the owner as advertised in the notice of sale which appeared in this paper in the issue of August 1, 1947, but is merely the trustee for certain lien claimants under a deed of trust executed June 14, 1947 wherein Albert L. Harman and Pearl E. Harman, his wife, are grantors, and Fred Owens, as trustee, is grantee, recorded in the office of the County Auditor of Clallam County, Washington; and the purchaser or purchasers at said sale will purchase such right, title or interest as said trustee may have acquired by virtue of said deed of trust.

Fred Owens,
TRUSTEE

Pub. 8, 15, 22, August, 1947.

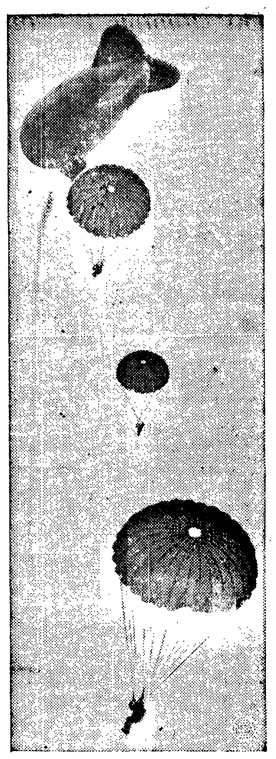

Coached all the way down by an instructor using a loudspeaker, these British officers parachute for the first time in a practice jump from an old barrage balloon 700 feet in the air at Upper Heyford, England.

Jefferson County

(Port Townsend Leader)

County Valuation

Jefferson county's preliminary valuation, for taxation purposes for 1948, was recently established by Jefferson County Assessor Tom Lieb at $5,147,464 or $404,000 above what they were in the current year.

Townsend Derby

Approximately 400 salt water fishermen will compete for 26 prizes in the annual Port Townsend Salmon Derby, Saturday and Sunday, August 23 and 24.

Stores Burglarized

A burglar or burglars entered two stores in the Mount Baker block in Port Townsend last Monday night and made away with about $100 in merchandise and more than $50 in cash. The places were the George Welch office and Young's Dry Goods Store.

Fire Hall Approved

Final approval by the state for the construction of a new fire hall at Port Townsend, was given this week. The state finance committee gave its approval to the contract of the Cotton Engineering Company for the construction of the building.

Mrs. McCurdy Dies

Mrs. Jennie E. McCurdy, 66, a resident of Port Townsend for 62 years, died there Monday. She was the widow of the late W. M. McCurdy, Port Townsend newspaper publisher. Among her four sons is Richard McCurdy, an editor of the Port Townsend Leader.

FURS TO COST MORE

WINNIPEG — (AP) — Fur auction sales here indicate milady will pay more for her fur coat this year.

Officials of a Winnipeg fur auction company report prices strengthened 10 to 25 per cent. This is partially attributed to depleted stocks on the American market and the lateness of spring which caused fewer pelt deliveries from the north.

AFL Challenges State Supreme Court Edit On Parent Unions

OLYMPIA — (AP) — The American Federation of Labor through its president William Green Thursday challenged a recent departmental decision of the state supreme court as "unprecedented" and "revolutionary" with far reaching implications involving authority of international parent unions over their subordinate locals.

The decision referred to was one which upheld the right of a local union to reduce its local officers' salaries despite orders to the contrary from the local's international parent organization.

It resulted from an action brought by Washington local lodge No. 104 of the International Brotherhood of Boilermakers, Iron Ship Builders and Helpers of America, Seattle, against its international parent organization.

The AFL entered the case today as a friend of the court and joined with the international organization of boilermakers, respondent in the original action, in asking that the case be reheard by the entire court.

In its petition for rehearing, the AFL asserted the departmental court decision "has substantially said that when the local is given the ordinary power of making expenditures of the local's funds the international has no power to intervene to see that such right is equitably exercised or to supervise it in any manner."

The brief maintained the local should have exhausted remedies afforded it within the international labor organization before resorting to the courts.

The petition of the respondent international organization predicted the departmental decision will result in the courts being flooded with suits on the part of dissident members of unions.

It declared that if the departmental decision is permitted to stand "the courts will be required to take jurisdiction and to inquire into the whole subject of ideologies, usages, customs, written laws and fundamental organization of every labor union, for they will become the criteria by which the legality of the action of each union must be determined."

BOWERY RESIDENTS GET FREE BINGE WHEN TRUCK WRECKS

NEW YORK —(AP)— An elevated pillar got in the way of a well-stocked liquor truck today on the Bowery. Result: The biggest free binge in the memory of the street's thirsty habitues.

Within minutes after the crash occurred, men rushed from doorways and cheap lodging houses to clamor around a golden stream of liquor — Scotch laced with rye — pouring from the side of the truck.

Some cupped their hands beneath the stream and sucked noisily. The more provident arrived with bottles, pots, pans — anything that would hold liquid.

As the driver, who had lost control of his truck, and his helper were carried off to have bruises and cuts patched up, one Bowery denizen held a jug aloft in a toast.

"What a driver," he shouted. "God bless him"

In World War I, 80,000 floats of balsa wood were used to support an Allied mine barrage in the North sea.

THROWN FROM CAR

SHELTON—(AP)—Thrown through the open door of his rolling automobile, 16-year-old Robert Dale Haeger of Allyn was killed yesterday when he lost control of the car on a graveled turn near Allyn. A companion, Alvin H. Fraisure of Allyn, received minor injuries.

PORTRAIT STUDIO
— Lower Floor —

Six 3 x 5 Portraits
One 8 x 10 Enlargement

$7.50

Peoples

NO APPOINTMENT NECESSARY

Peoples

Saturday Special:

3 DOZEN WOOD SPRING CLOTHESPINS 25c

Peoples

Expert radio service by Don Wickersham

Peoples

202 W. FIRST ST.
PORT ANGELES

Small Profit Margin Takes The High Cost Out of High Fashion!

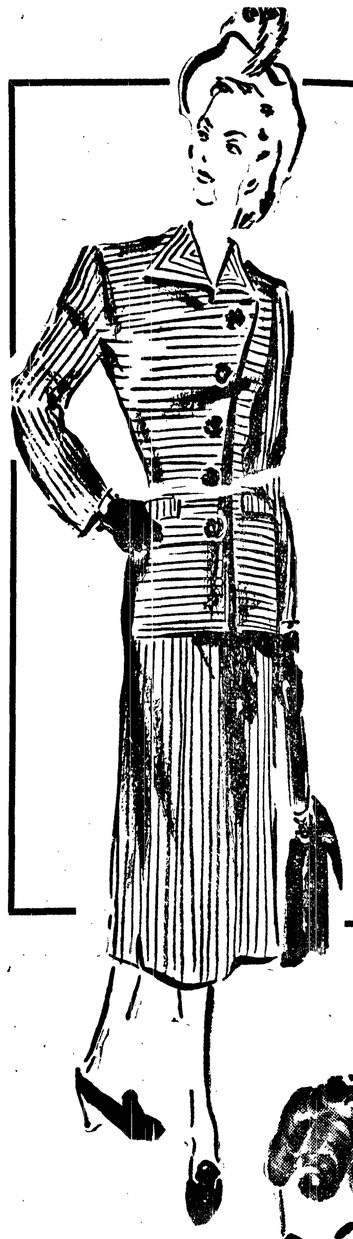

Striped Wool Flannel Spells Fall Chic...

29.95

Yes . . high fashion is LOW priced at Peoples! Example — this all wool striped flannel suit from our sparkling collection for Fall. Rich with newest fashion innovations... fashionable and smart with its long-length, new side button jacket, small lapels and slash pockets . . . long, straight-cut skirt with side slits. Brown or grey stripes . . . sizes 10 to 16.

Your Basic Frock for Fall . . .

Mysterious Black

22.95

So subtle and sophisticated . . . the new longer, slimmer silhouette is beautifully portrayed in this dress of black crepe with a bengaline peplum that swoops down to a fishtail back. Free from frills . . . its bewitching, simple design is a perfect foil for ropes and ropes of pearls and other luscious new Fall jewelry.

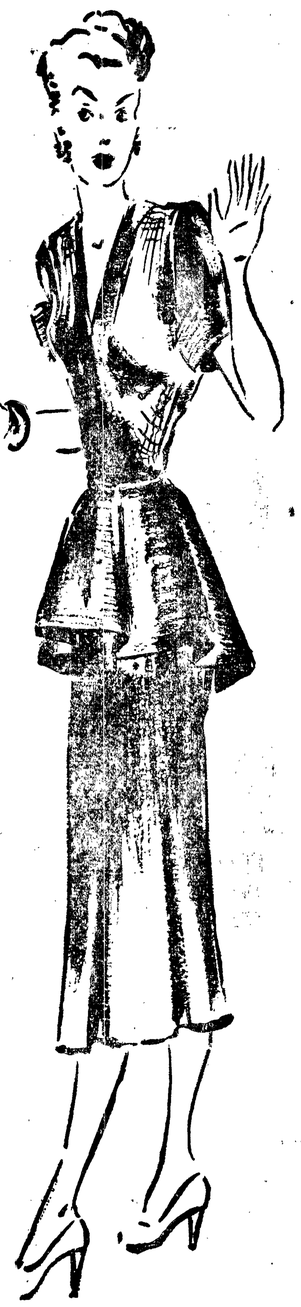

Saturday Special!

So Easy to care for . . .

People's Pink Mist Permanent Wave

Regularly 12.50..... **7.50**

Here's a natural and lovely hair-do for the Fall months ahead! It's Peoples Pink Mist Lanolin Wave . . . a permanent that gives soft, ringlet curls for glamour and flattery. Make your appointment the first thing tomorrow . . . Phone 1928!

August Sale!

The Season's Newest

Fur-Trimmed **COATS**

59.95

A wealth of new styles to choose from . . . coats that reflect the newest Fall Fashion trends. From a standpoint of fabric and fur . . . they're standouts in quality . . . top values everyone!

Again Peoples Small Profit Margin saves you money! Our August Sale brings fashion's smartest coat creations at the low, low price of only $59.95! Rich with new fashion details . . . fashioned from top-quality fabrics . . . trimmed with lavish, luxurious furs! Shop Peoples for your new Fall coat and save.

Minuet

$5.00

...gallant BICORNE ROLLER

Peoples

Peoples Prices Are Lower ... Shop ... Compare ... and Save!

WINDOW TRIMMER
and
INTERIOR DISPLAY MAN
wanted at
Montgomery Ward

John Roberts Is Honored at Party

John A. Roberts was honored on his birthday Wednesday when Mrs. Roberts invited a group of their friends in for the evening to play cards and to partake later of a lunch and the birthday cake.

Those attending the party were Mr. and Mrs. Ernest Charest, Mr. and Mrs. Al Hansen, Mr. and Mrs. Pete Stark and sons Duane and Gary.

IS SHE MILES AND FILES AWAY? USE OUR TELEGRAPH SERVICE AND —

Say it with Flowers from
CHERRY HILL FLORIST
PHONE: 704 - FIFTH & CHERRY

Local Bowmen Report On Recent National Archery Contest

Reports on the recent tournament of the National Field Archery Association held at Salt Lake City from August 4 to 7 were given by Lloyd Lindberg and A. T. Wallis when the Clallam Bowmen met Wednesday evening at Lincoln park fieldhouse. Snapshots of the leading archers of the country, taken by Lindberg, were viewed by members.

Wallis, who is northwestern representative for the national association, reported that nearly 300 archers participated in the tournament. He also reported that Erwin Pletcher of Bakersfield, California, and Babe Bitzenberger, Los Angeles, last year's champions, were again the winners.

Other local people attending the Salt Lake City event included Mr. and Mrs. Frosie Claire and son, **Mrs. Lloyd Lindberg and children** and Mrs. Wallis.

The next meeting of the Clallam Bowmen will take place September 14, and will be a combined work day and family picnic on the new course at the Getchell ranch. In order not to conflict with the junior salmon derby program, the meeting scheduled for September 7 will not take place.

The first half of the September mail tournament will be shot at the September 14 picnic, club officers reported.

Over 90 percent of the world's supply of platinum formerly came from the Ural mountains.

Maybe it's the heat wave, but the Hollywood press agents have had a million-dollar dream about comely film actress Janice Carter. They say Janice has applied for that many bucks worth of insurance on her eyes because, her studio claims, she has "the sexiest pair of eyes in the world."

Velma Bauer Wed To John Blagdon Monday Morning

At a nuptial mass in the Queen of Angels church Monday, August 18, Velma Bauer, daughter of Mr. and Mrs. George Bauer, Wisconsin Rapids, Wisconsin, became the bride of John Blagdon, son of Mr. and Mrs. William Blagdon of this city.

Given in marriage by her brother, Paul Bauer, the bride wore a gown of slipper satin fashioned with long sleeves, pointed at the wrists, sweetheart neckline and circular skirt ending in a cathedral train. A coronet of seed pearls and silver embroidery held in place her finger length veil. She wore a strand of pearls, gift of her sister, and carried a bouquet of blush pink rosebuds and carnations circled with stephanotis.

Two of the bride's sisters attended her, Madeline Bauer as maid of honor and Genevieve Bauer as bridesmaid. They wore identical blue and pink taffeta gowns fashioned similarly to that of the bride but with cap sleeves with which they wore white gloves. Their colonial bouquets were peach pompom dahlias and pink gladioli tied with pink ribbon. They wore shoulder length matching veils.

Gerard Johnson served as best man. Ushers were Jim Blagdon, Robert Dorval and Herbert Curren.

Mrs. Paul Bauer, acting for the bride's mother, chose a teal blue suit with black accessories. Her corsage was gardenias and stephanotis. Mrs. Blagdon, mother of the groom, wore a brown suit with beige accessories and an orchid corsage.

For travelling the bride donned a grey Lilli Anne suit with scalloped edged jacket, opera sleeves, and black accessories, and wore an orchid corsage.

The bride received her schooling in Wisconsin Rapids, Wisconsin and the groom attended Roosevelt high school here.

On their return from a trip to Canada the young couple will make their home at 210 East Twelfth street, Port Angeles.

Out-of-town guests included Mr. and Mrs. Walter Gowan of Spokane, and Genevieve Bauer of Wisconsin Heights, Wisconsin.

* * *

Grange News

The Angeles Grange planned a series of card games for the winter season at their meeting Tuesday evening. A birthday remembrance idea was initiated and three members, whose birthdays occur in August, dropped a donation into a fund for new kitchen equipment. Drill practice and county fair work completed the evening session.

Authorities disagree as to whether coffee originated in Abyssinia or Arabia.

At less than the cost of home cleaning supplies, electricity used and disappointments, we can take your clothing, clean and press it to your complete satisfaction and return it when you want it.

CO-OPERATIVE LAUNDRY & CLEANING Company
212 PEABODY ST. — PHONE 76
Port Angeles, Washington

Coming Events

TONIGHT
Ladies Eagles Auxiliary, initiation, 8 p. m., Eagles hall.
Port Angeles Tennis Club, 8 p. m., Olympic Laundry.
Active Club dinner dance, 8 p.m., Golf Club, informal.
SATURDAY, AUGUST 23
Dry Creek Grange dance, 9 p. m., Grange hall. Ladies bring cake or sandwiches.
Mount Pleasant Economics club, dance, 9 p.m., Mount Pleasant community hall.
SUNDAY, AUGUST 24
Port Angeles Tennis Club, noon, Race street courts match with Bremerton.
TUESDAY, AUGUST 26
Knights of Columbus, 8 p. m., American Legion hall.
SPEBSQSA, 8 p. m., Elks club.

* * *

Organization Briefs

Winners of the **ELKS DUPLICATE BRIDGE** tournament Wednesday evening were announced by the committee as follows: high east-west: Mesdames Agnes Scott and Laura Jarmuth. Second: Mesdames Paul Blatter and Dan Gagnon. High north-south, Frank Withey and Mrs. Harry Peterson. Second, Mrs. Frank Withey and Harry Peterson.

* * *

Personals

Mr. and Mrs. Mavle Rosenberg of Flint, Michigan are visiting their son and daughter-in-law Mr. and Mrs. **Marvin Rosenberg** and baby daughter.

Mrs. Vivian Fisher motored from San Francisco to visit with her mother Mrs. **Ella Beahan** and sister Mrs. **Harry Pearson.** Her stay will be indefinite.

Mrs. B. B. Levy of San Francisco is a guest at the home of Mr. and Mrs. **H. B. Molchior.** Mrs. Levy is enroute home after a trip to Banff, Lake Louise and other places in the Canadian Rockies.

Among local people attending the American Legion convention in Spokane are, Mr. and Mrs. **Harry Fowler,** Mr. and Mrs. **William Barker,** Mr. and Mrs. **Art Blair,** Mr. and Mrs. **Ed Fitzgerald, Charles L. Beam, Dan Pierson, Joe Ross, William Conniff, Joe Dessler** and **William Mueller.**

Mr. and Mrs. **Emmett Groves** have received word that their niece Dorothy Patava of Vinton, Iowa, was chosen corn queen at the annual Benton county fair. The Groves report their niece is 17 years old, blonde, weighs 120 pounds and five feet six inches tall. She was chosen by popular acclaim from among 10 other contestants.

Home from attending the fortieth wedding anniversary of their sister and brother-in-law, Mr. and Mrs. Harry G. Cook, are Mrs. **Lew Thompson** and Mrs. **H. Maurice Fisher.** A garden party to celebrate the event took place August 17, in the Cook's cherry ranch at which over a score of relatives and intimate friends were present.

Recent visitors at the home of Mr. and Mrs. **Swan Brackett** included Mrs. Brackett's niece Charlotte Johnson from Fort Sand, Saskatchewan who spent a week here, Mr. and Mrs. Al Gensky of Seattle, Mr. and Mrs. R. A. Jackson of Beverly Hills, California, Mrs. Alpha Parker of Blaine, Washington and Mrs. Katie Hegne of Vancouver, Washington. Mrs. Jackson, Mrs. Parker and Mrs. Hegne are cousins of Mrs. Brackett. Jackson is police chief of a movie studio in Hollywood.

Capt. and Mrs. R. G. Fint, daughter Suann of Hot Springs, Arkansas and daughter Sandra Lee of Pleasanton, California are visiting with Captain Fint's parents Mr. and Mrs. **S. R. Fint.** From Port Angeles the visitors will go to visit Mrs. Fint's relatives in Okanogan. Captain Fint reports in Seattle September 15 for duty in Yokohama, Japan where he will be assigned to the ordnance corps. Mrs. Fint and the family will join him later. Sandra Lee Fint is also visiting her grandparents, Mr. and Mrs. **J. D. Pearce,** here.

* * *

Party Wednesday Honors Visitor

A dinner party honoring a visitor from Norway, Mrs. Aagut Dehli of Ostfal was given by Mr. and Mrs. Roy Ellingson at their home Wednesday afternoon. Mrs. T. O. Egeland of Minneapolis and sister of the honor guest was also present.

Following the dinner, served family style, the guests were taken for a tour of the local plywood mill.

Attending the party were Mr. and Mrs. Olaf Bekkevar, Mrs. Knute Dorum, Mr. and Mrs. J. Mitmoen and Norman Mitmoen.

Both Mrs. Dehli and Mrs. England have been houseguests of their brother and sister-in-law, Mr. and Mrs. Bekkevar at Blyn, for the past few weeks. They left Thursday for Minneapolis.

* * *

Mrs. George Gross Feted at Party

A group of friends were guests at the home of Mrs. J. F. Montgomery Wednesday evening when a party was held honoring Mrs. George Gross.

A pink and blue color scheme was used at the gift table, centered with a stork, miniature baby buggy and chairs.

Following an evening of visiting with the honor guest, refreshments were served from a table decorated with candles and flowers, which repeated the appropriate colors.

Guests present included Mrs. Charles Church, Mrs. Richard Jacobs, Marguerite Anderson, Pat Lowman, Mary Macy and Betty Hooker.

BATTLE OF HEMLINE SHOWS SHORTER SKIRTS IN FAVOR

SAN FRANCISCO — (AP) — The "just below the knee" length in skirts is the winner and still champion in the battle of the hemline, as far as the apparel trade represented at a fashion show is concerned.

Officials of a show for 1,500 apparel manufacturers, wholesalers and retailers last night paraded two suits, one with the new, long skirt length and the other cut a little below the knee.

Many Attend Garden Party Sponsored By Sequim OES

A summer tea and garden party sponsored by Sequim Pilgrim chapter, Order of Eastern Star, was held August 14 at the home of Mrs. Howard J. Taylor, worthy matron.

Attending were members of Sequim chapter and their guests and Port Angeles Esther chapter members who included Ruth Davis, local worthy matron, Mrs. Ben Walkling, Mrs. Daisy Brown, Mrs. Charles Homer, Mrs. Donald MacDonald, Mrs. Sarah Smith, Mrs. Maurice Cobb, Mrs. A. B. McCart, Mrs. B. M. Butler, Mrs. Harold Hibbs and Mrs. Mabel Parshall.

The gardens, at the height of their summer bloom, were further made festive with the addition of tea tables and a serving table decorated with a large bowl of tuberous begonias from Mrs. Otto Conner's gardens.

Past matrons of Pilgrim chapter pouring and assisting during the afternoon were Mesdames Alice Lotzgesell, Maude Beverage, Myrtle Kendall, Guy Holmes, Jeanie Gaskell, Hannah Monson, Ruth Bolen, Ruth Ward, Anna Bekkaver, Ella Viele and Maude Ewing.

Mrs. Bekkaver, Mrs. Aagot Dehli of Askim, Norway and Mrs. Thoro Egeland, of Mineapolis, Minnesota appeared in pitcuresque Norwegian costumes fashioned by Mrs. Dehli.

For the pleasure of guests a sextet of Sequim high school girls sang accompanied by Helen Bucher on the accordion. Other accordion selections were rendered by Leota Blair and Mrs. Pearl Severyns. Little Jodell Anderson sang two songs.

Among those attending the affair were Mrs. Marie Jones of Fresno, California, guest of Mrs. Ashton Brann, Mrs. T. G. Mortland of Everett, guest of Mrs. J. L. Keeler. Another Everett visitor was Mrs. Edith Frahhm, guest of her sister, Mrs. Yvonne Simple.

Out of state guests were Mrs. D. Anderson and small daughters Jodelle and Laverne of New Westminster, B. C. who are visiting Mrs. Anderson's parents Mr. and Mrs. Simmons of Sequim bay. Mrs. Nancy A. Bly, past matron of South Side chapter, Fort Worth, Texas, houseguest of Olga Spath, Shirley W. Dann, Portage LaPrairie, Manitoba, Canada and Muriel E. Dann of St. Thomas hospital, Thames Embankment, London, England, both nieces of Rev. W. R. G. Dann.

Mrs. Zola Guthrie was chairman of the committee arranging the party assisted by Mrs. Lorrain Volmer and Mrs. Emily Talor.

* * *

Family Problems Studied by Group

Ways and means of developing community study programs in family living occupied the attention of workers and leaders from six counties at a workshop in family relationships held at the campus school at Western Washington College of Education at Bellingham, August 8-11.

Among the speakers was Mrs. Lydia Lynde of Washington, D. C., who quoted the old saying "a family that plays together is a family that stays together." She said that tensions can often be smoothed out if the husband or wife will think of something the family can do together.

It was announced that leaders who wish to start a study group among their neighbors on the problem of child guidance and family living will be provided with all assistance possible, including study outlines, and a reading list from which to select books.

Among those attending from Clallam county were Mrs. Leroy Kitselman, Mrs. Robert McLaughlin, Mrs. A. W. Tinkham and extension agents Ruby Knudson and Melvin Michel.

DESTROY FLOATING MINE

SEATTLE—(AP)— A floating mine, sighted by crewmen of the fishing vessel Shirley Lee, was destroyed by gunfire early today 100 miles due west of Willapa bay, the coast guard said.

As advertised in Parents and Good Housekeeping

RED GOOSE SHOES

Wise mothers choose... Red Goose ACTION SHOES for Boys and Girls

Guaranteed by Good Housekeeping

$6.95

READY for SCHOOL

$4.95

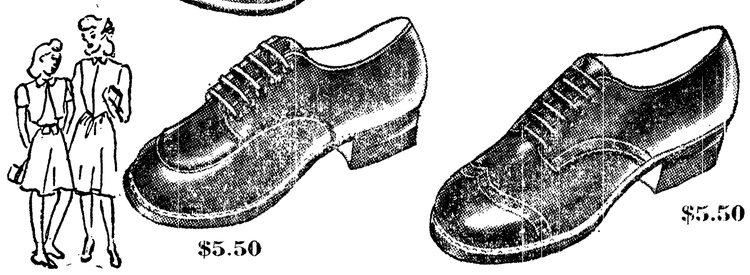

$5.50 $5.50

Here are the shoes your children will wear when they go back-to-school. Before school begins is the time to outfit your youngsters in footwear—and these sturdy, serviceable shoes are ideal for active, growing children. Come in today.

The FAMILY SHOE STORE
"HALF THE FUN OF HAVING FEET" 130 West Front

Montgomery Ward

It's here!

OUR NEW
FALL & WINTER CATALOG

Drop in at our mail order department soon and see Montgomery Ward's new fall and winter catalogue, it's

CHUCK FULL OF BARGAINS, HARD TO GET ITEMS, COMPLETE LINES IN APPLIANCES, FURNITURE, HOUSEHOLD WARES, YARDAGES, CHILDREN'S CLOTHING AND NEEDS, FARM EQUIPMENT AND THOUSANDS OF OTHER ITEMS!

YOU'LL FIND THE LATEST FASHIONS FOR WOMEN AND MEN IN THIS NEW CATALOG.

Orders Placed Before 3 p.m.
DELIVERED THE NEXT MORNING!

Phone 1725 Mail Order Department

A Bad Report Card . .

may be an indication of poor vision.

Don't let your child go back to school with this handicap. Have his or her eyes examined to determine if glasses are necessary.

CONSULT
Dr. Frank A. Nigro
Optometrist
103 East First Phone 13

MURPHY CABRANETTE KITCHENS
In one streamlined unit, (four sizes now available) you have electric refrigerator, gas or electric range of most advanced design, modern sink and convenient storage space. All steel construction with genuine vitreous porcelain fronts that stay beautiful forever.

$595.00

Pacific Refrigeration
600 East First
Phone 1670

Here's a slip mothers-to-be have been asking for by name for many years. They know "Lady In Waiting" means perfect fit and fine tailoring. The ingenious button arrangement permits A-D-J-U-S-T-A-B-I-L-I-T-Y and the seamless construction plus LUX ability makes for easy laundering. Filament rayon in White and Tearose. 32 to 40. Order your "Lady In Waiting" slips in the size you always wear.

Also Briefs and Gowns with Famous Adjustability

Miller's
"The Friendly Department Store"

HIT THE SURPLUS JACKPOT!

Get these and many more bargains now at the war surplus store.

HUNTING KNIVES
5" blade with sheath
98c

SHORT APRONS
Sturdy canvas—13 pockets. Ideal for mechanics or fishermen
60c

Hunting or Fishing
VESTS
16 pocket—built in shoulder holster
$1.98

Air Corps
NEW COVERALLS
Fine grade sturdy poplin zipper front, belt
$5.49

ARMY O.D. BLANKETS
Excellent condition—100% wool
$3.98

STAINLESS STEEL TRAYS
6 compartment. Great for picnics, camping trips, etc.
59c

SWEAT SHIRTS
White—fleece lined
$1.75

O. D.
HAND TOWELS
16" x 32"
29c
4/$1.00

5 Gallon
GASOLINE CANS
Complete with detachable flexible nozzle
$1.49

GRAVY BOATS
White—1-pint size
25c

Liquid
METAL POLISH
1-pint cans
15c

Army Pocket
COMPASSES
$1.98

Navy 75%
WOOL UNDERWEAR
2-piece. Made by leading manufacturers
Suit $4.50

Navy White Cotton
"T" SHIRTS
75c

Navy Single
BEDSPREADS
Used—Excellent condition
$1.65

WAR SURPLUS STORE
PORT ANGELES ARMY AND NAVY STORE
Across From City Hall
133 West Front Street

Navy Pilot Makes 640.7 Miles an Hour

MUROC, Calif. —(AP)— A slim, wiry naval pilot flying a trim, stub-winged experimental airplane today held the international air speed record after having bulleted four times over a three-kilometer (1.863 mile) course at an average of 640.7 miles an hour.

The mark was set with a Douglas built jet-propelled Skystreak D-558, flown by Commander Turner Foster, Jr., 33, of Arlington, Va., a former Pacific combat pilot. After traveling at a higher speed than man had yet attained, he shrugged his trim shoulder and said:

"It was a great relief from the paper work I've been doing in Washington. It's a great day and a great ship."

The navy pilot beat the former world mark which had been set last June 19 by an army man, Col. Albert Boyd, who flew the same course at an average of 623.8 miles an hour in a Lockheed P-80-R jet plane.

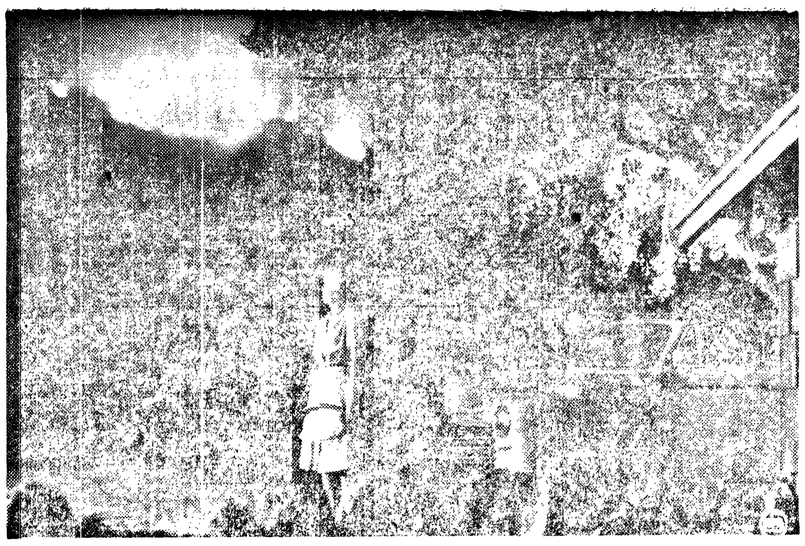

(NEA Telephoto)

Armed only with a garden hose, Mrs. Lee H. Clearwater gloomily watches flames in Tujunga Canyon, near Los Angeles, eating across the hillside toward her home. Fire fighters meanwhile struggled desperately with the stubborn blaze, resorting even to an attempt to cause an artificial rainstorm by spraying clouds with dry ice. Two were killed, several hurt as the fire blackened more than 4000 acres of watershed

Special Legislative Session Mentioned As Remote Possibility

SPOKANE—(AP)—Governor Mon C. Wallgren said yesterday in an interview that "there is ample room for a special session of the legislature but it would be senseless to call one unless we knew in advance that the legislature would make certain changes in appropriations."

The governor said a need for additional funds for higher educational institutions and for the operation of state departments would be more apparent in the next six months.

"The legislature," he continued, "said it was appropriating more money last winter than ever before in the state's history. That was true, but the legislature also required the executive department to take on new obligations."

The governor said a large delegation of farmers called upon him recently to demand that he provide funds for the operation of the new Institute of Agriculture at Washington State College.

"I told them," he said, "they should have staged their parade on the legislature and not on me."

The governor said he was trying to scale down requests of the schools to come within the $10,000,000 made available by the legislature.

DAV Asks Congress For More Liberal Compensation Funds

LAS VEGAS, Nev —(AP)—New York City was chosen by the 26th national convention of the Disabled American Veterans as the site of their convention next year. Washington, D. S., was the only other city to submit a bid.

The organization approved a resolution recommending to congress a bonus plan that would provide compensation of $3 per day spent in service; $4 per day for overseas service; $5 for overseas service and disability, and $6 for survivors of deceased veterans.

Another resolution approved recommended social security credits for all veterans who were not eligible for such credits while in service. Construction of a huge national war memorial building in Washington, D. C., for use of all veterans' organizations, was asked.

Other resolutions sought income tax exemptions for all disabled veterans earning less than $2,400 a year and the establishment of a new veterans' claims court in Washington as a last court of appeal from veterans administration decisions on benefit claims.

The DAV fun group, the Trench Rats, elected John Kitts, Oshkosh, Wis., as imperial golden rodent. Other choices:

J. C. Dickerson, Denver, imperial silver rodent; Gordon Dunn, Detroit, imperial blue rodent; John W. Cassara, San Jose, Calif., imperial bubonic plague; James A. Schneider, New York City, imperial black plague; Fay Riggs, Bremerton, Wash., imperial hol-y rat; Cecil W. Decker, Waterloo, Ia., imperial bench rat; Joseph Johnson, Pittsburgh, Pa., imperial iron claw.

Filion Jewelers
WATCHMAKER — JEWELER
We carry a complete line of parts for all watches sold by us.
HARVEL — BOULEVARD — ELGIN and HAMILTON WATCHES

These watches are styled to complement your most exquisite jewelry.
LEWIE FILION, Prop.
Phone 989-W Aldwell Bldg. First St.

FOR SALE:
2
STEAM ENGINES
Suitable for small saw mill
OLYMPIC LAUNDRY AND CLEANERS
Phone 15

British, Indian Armies Can't Fulfill Pledge

HOSHIARPUT, India—(AP)—British and Indian army officers of the special Punjab border police said today they could not fulfill a pledge of safety to thousands of the Mohammedan minority in this district east of riot-wrecked Amritsar.

The officers said sikh mobs were roaming rural areas in a systematic extermination campaign, killing many and matching, atrocity for atrocity, deeds reported committed in areas where the Mohammedans were in majority.

A two-day tour of this broad area has revealed hacked bodies of men, women and children. Numerous bands of sikhs, armed with spears, swords, knives and long staves have been seen roaming the countryside.

Col. D. Khalid Jan, commander of a special Punjab military force in this district, said:

"Thirty thousand Moslems at the very least, are doomed to death in this district unless they can be evacuated. Many of them will die anyway unless they soon receive food and medical relief, not now in sight.

PURPLE HEARTS ARE FINDING WAY INTO PAWN SHOPS

SEATTLE —(AP)— Seattle pawnshops are beginning to get requests for loans on Purple Heart medals, the Times reports.

Virtually all the requests are rejected.

"It's illegal to loan money on medals," one proprietor explained.

One pawnshop owner said he did loan a former GI money on his Purple Heart.

"I'm not supposed to do it," he said. "But * * * I was a soldier myself and I just can't turn away a guy like that."

The GI, he said, didn't come back for the medal.

Peoples
Immediate delivery:
PORTABLE WASHERS
$29.95 and $36.95
Peoples
● Expert radio service by Don Wickersham

Peoples
NEW PIANOS
The famous KIMBALL PIANOS, by the largest manufacturers in the world, are sold exclusively by
Peoples
Come in and see our piano department.
Pat Mulholland, Manager, Piano Department

Back to School

Counters and Tables Piled High with School Supplies!

We hear this remark every day: "We can always buy for less here."

SAVE ON YOUR SCHOOL SHOPPING

Boys' Corduroy Pants

Cream Color — Cones cord, which means the best. Sizes 6 to 14. 3.98

Tweed-Mixed — Partridge cord. The best there is. 6 years up to 14. 4.50

FACTORY CLOSE-OUT!
Boys' 4.35 All-Wool, V-Neck
Pull-Over Sweaters
Bought at a sacrifice price that is way below pre-war price. Heavy knit in several colors. Small, medium, large 2.98

FACTORY CLOSE-OUT!
Men's 2.98 All-Wool V-Neck
SLIP-ON SWEATERS
A lucky purchase brought us 100 of these 2.98 all-wool wseaters. We share our luck with our customers. Heavy knit in several colors. Small, medium and large 1.98

10% Wool UNION SUITS
Long sleeves. 36 to 48 ..... 2.49

25% Wool UNION SUITS
Long or short sleeves. 36 to 48 ..... 3.69

Summer Weight UNION SUITS
Short sleeve, ankle length or sleeveless
1.49-1.98

Child's Plain
T-SHIRTS
Short sleeves in white, blue and yellow.
SPECIAL
50c

Boys' Stripe
Polo Shirts
Bright color stripes. Fine knit. Full cut sizes.
79c

Ladies' and Girls' All-Wool
SWEATERS
About 60 in the assortment. All pure,soft wool. Closely knit. Slip-on with high neck or button front. Colors are red, blue, black and maize.
2.98

Fancy Hdkchfs.
2 for 25c

Men's and Boys' 4.85 All-Wool
COAT-SWEATERS
Another red-hot bargain! All pure virgin wool Worth 4.85 before the war. Button front in several colors. Boys' are 30 to 36 with double elbows. Men's are sizes 36 to 42 ..... 2.49

Men's Utica Body Guard
Union Suits and Briefs
Cotton rib union suits. Long or short sleeves. 36-48. 1.98
50% wool union suit. Long sleeves, heavy rib 4.98

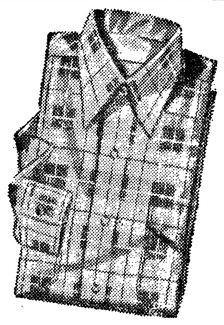

Boys' Plaid
Flannel Shirts
Dozens to choose from. Bright, snappy plaids. Heavy flannel. Sizes 8 to 14. Reduced to
1.69

Child's Flannel
BLOUSE
Regular price was 1.50. Sizes 4 to 10. Plain tan with sport collar.
97c

Child's 2.98 Wool
SWEATERS
Sizes 2-4-6. All-wool pull-over style in two-tone colors.
1.00

Men's New Fall
SPORT SHIRTS
Two-way collar. Long sleeves. Tailored by the best sportswear factory in the U.S. Plain colors.
3.49

Men's 3-Button
Gabardine Shirts
Back on the market again and finer than ever. Three-pearl-button cuffs. Colors: Maroon, Teal and Walnut. Sizes up to 17.
4.95

Bath Robes
Heavy robe flannel in check and figured. Full cut sizes from 8 to 14.
SPECIAL
1.98

Boys' Up to 2.98
SWEATERS
Odd lots of slip-over, ski pattern and button front. Two-tone colors. Less than ½-price.
1.00

Child's One-Piece
Flannel Pajamas
Plain rose or blue. One-piece, drop seat. Sizes 2, 4, 6.
1.00

Boys' Leather-Front Jackets
Regular price was 7.25 and 9.85. All-wool plaids with leather front. Or plain all-wool with leather front. Adjustable straps at waist-line. Sizes are 6 to 14 ..... 4.98

Child's 2 to 6
Bath Robes
Plain pink or blue flannel or fancy checks. Reg. price 1.98.
1.00

Child's All-Wool
SWEATERS
Regular price was 2.98. Slip-ons only. Sizes 2 to 6. Two-tone colors 1.00

Child's Sun-Tan
BIB PANTS
Sizes 2 to 7. Reg. price was 1.95. Heavy army twill. Reduced. School special. 1.00

Boys' Broadcloth Pajamas
Splendid quality of broadcloth in coat or slip-on style. Attractive stripes. Sizes 8 to 16. Worth much more! ..... 1.00 and 1.60

Child's Sleepers
Plain blue only. One-piece, drop seat. Sizes 1 to 6. Regular price 1.49.
1.25

Boys' Utica Body Guard
UNION SUITS
Fall and winter weight. Cream or Random. Short sleeve, knee length. Sizes 6 up to 16 years.
1.25

BRIEFS-SHIRT
Full-combed yarn. Elastic all around waist. Taped on seams. Sizes 6 up to 14. Each
50c

Men's V-Neck All-Wool
SLIP-ON
SWEATERS
Men, here is a real bargain. All pure virgin wool. V-neck. Sells in most stores for 4.85.
SPECIAL
2.98

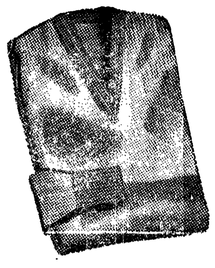

Fancy Stripes
Boys' Crew Sox
Heavy knit with gay stripes. Size 7 up to 10½.
25c

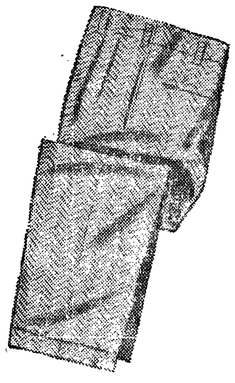

Men's All-Wool
Dress Slacks
Reg. price was 9.85. All new this Spring. Tweed and herringbone weaves in brown and gray. Zipper closing fly. Sizes 30 to 36.
5.98

EVERYBODY'S STORE
104 West Front St.

PRIVATE
and
COMMERCIAL PILOTS
get your
"Water Rating"

More fun for your money
More fun ● More utility
More places to go

Call or Come In To
SEABEE HARBOR
Foot of Lincoln Street

S & M FLYING SERVICE

PHONE 1080-J

Five Wedding Rings Results in Woman, 53, Being Questioned

CHICAGO —(AP)— A 53-year-old woman, booked as Mrs. Lillian Hungerford, was being questioned by police today regarding the possession of five wedding rings and a Vancouver, Wash., report that she was wanted on a grand larceny charge, Police Lt. John Murphy reported.

A warrant charging that Jane Doe, alias Mrs. Helen Schreiner and Mrs. Lillian Hungerford, had taken $5,500 from a Clark county farmer whom she married while on a trip with her husband, has been issued in the southwest Washington city, Murphy said he was informed by Sheriff R. E. Brady of Vancouver.

Murphy said the sheriff reported the woman was wanted on suspicion of having taken the money from Adolph W. Thiel, 60, of Ridgefield, Wash., after going through a marriage ceremony with him in Reno, June 25 and accepting money to purchase an auto court.

The woman, Murphy said, told him she met Thiel when she and her husband, Clarence, 57, a waiter stopped at his farm during a trip She said, Murphy related, that they told Thiel that Clarence was her brother and persuaded him to accompany them. She denied, however, that Thiel gave her as much as $5,500, Murphy said.

In addition to the five wedding rings in her possession, Murphy said the woman had receipts for three others which he valued at $1,000 and are being reset at a Minneapolis jewelry store.

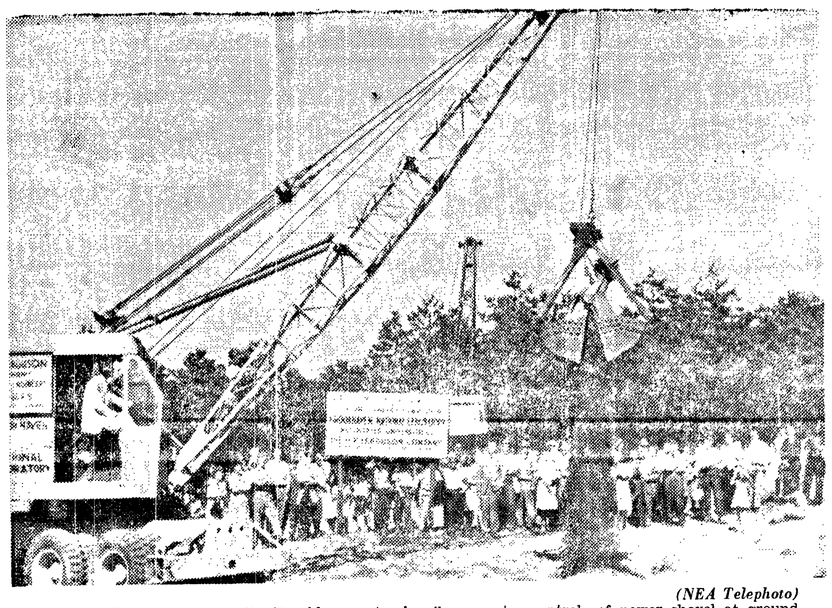

(NEA Telephoto)
Dr. Lyle B. Borst, director of the Brookhaven atomic pile, operates controls of power shovel at ground-breaking ceremony at site of Brookhaven National Laboratory, Brookhaven, N. Y. The first peacetime atomic pile, the $10,000,000 project is expected to be completed within a year. The nuclear research center, which will be bigger than Oak Ridge, Tenn., will be used for research in medicine, physics, biology, chemistry and engineering.

4-H Demonstrators Being Selected To Appear at the Fair

Outstanding 4-H demonstrators are being chosen this week in the 4-H clubs throughout the county to appear at the Clallam County fair, according to Melvin Michel, county agriculture agent. Winners in the county contest will be determined at the fair and they will appear at the Puyallup fair and the state 4-H finals at the Yakima fair. The state winners will then go to the Portland International Exposition in October.

Norma Baar will represent the Joyce Community at the county fair. Betty Jean Shaughnessy was the community winner at Agnew, and Barbara Smith won at Dry Creek. Forks will be represented by Janice Malmestem, Joan Lincher and Albert Fletcher. Winners from Mount Pleasant, Gales Addition, Eden Valley and Port Angeles will be determined later in the week, according to Michel.

TENNIS MATCH TO BE HELD SUNDAY

A tennis match between a Bremerton team and a group of Port Angeles players is scheduled for Sunday, August 24 at the Race street courts, beginning at noon. Twelve players will be used in the competition.

Jack Miller, temporary chairman of the Port Angeles Tennis club now being organized, urges all tennis players to attend a meeting Friday night at 8 p. m., in the Olympic Laundry to complete details for Sunday's match.

Balsa wood, similar to that used to construct model airplanes, is now being adapted to crates for air freight shipments.

Former West End Resident Drowns

Edgar Zimmerlee, former resident of the Sekiu-Clallam Bay area who has lived in Ketchikan, Alaska the past 10 years, lost his life by drowning early in July.

The news was received by Mr. and Mrs. Jack Sands of Sekiu from their son Jack Sands, Jr., of Alaska, who sent an account of the tragedy published in a Ketchikan paper.

According to the report Zimmerlee, a boat puller on the troller Jeanette B., fell overboard early one morning while fishing in Hecate strait off Rose spit, northeast of the Queen Charlotte Islands, B. C. One of the vessel's tag lines had broken and in an attempt to catch the end of the line Zimmerlee fell. Harvey Benedict, skipper of the boat, attempted to rescue Zimmerlee, clinging to the trailing line, and managed to get him up to the boat but was unable to pull him aboard in the rough water.

Two men from another fishing boat came to Benedict's aid but the men were unable to revive Zimmerlee.

Mr. Zimmerlee was born in Wisconsin, November 16, 1901. He is survived by a son and one brother Fred Zimmerlee of Casenovia, Wisconsin, and a sister in Bellingham.

NOT FELT HERE

SPOKANE — (AP) — Washington farmers probably will not feel a 7 per cent congressional cut in production and marketing administration funds until next year, administrative assistant Howard Mann said today.

WOMAN, 72, DROWNS

SEATTLE—(AP)—Mrs. Nellie Potter, 72, drowned yesterday in Lake Washington. The body was found floating 100 feet offshore by R. D. Wilson, painter, who said he became suspicious shortly after the woman had asked him for directions to the lake.

AUTOMOBILE OWNERS
STOP LOOKING!

Get Chrysler Corporation MoPar Parts For
De Soto and Plymouth
LANNOYE and DAVIDSON
MOTOR CO.
230 E. 1st Phone 1021

Al and Elinore
invite you to
KING'S TAVERN
SEQUIM
"Where Friendliness Exists"
Dancing Every Night
Larry and Don—Wed.-Fri.-Sat. Nites

Hal Boyle's Column

THE STRUGGLING FACE ON THE BARROOM FLOOR

NEW YORK —(AP)— Anybody can tie Scotty in knots.

He makes his living that way. Scotty is a kind of bargain basement Houdini who goes around the barrooms of New York with a long hunk of clothesline.

Patiently he plods between barstools and tables telling the patrons:

"Betcha can't tie me up with this rope so I can't get loose. Betcha ya can't."

Eventually — if the bartender doesn't first toss Scotty into the outer darkness — some captive of the bottle boisterously undertakes to string him up like a trussed chicken. For some reason women in their cups particularly like to hogtie Scotty. This is probably because every lady, no matter how distinguished, has some gentleman in her past whom she secretly has always wanted to surround with hemp and drop down a deep black well.

Scotty is a practical psychologist and knows this. As the female bacchante begins to rope his wrists together behind him, he yelps in standard feigned pain:

"Ouch You're cutting my wrists."

This outbreak, of course, is designed to give him a little leeway in the rope. As the lady looks on in flustered pleasure, Scotty grunts and squirms and heaves — the perfect picture of the trapped male Then he works his little tricks, peels off the rope, and stands there exhausted but free — the male triumphant again.

So the lady's escort and all the other men present who nourish in their hearts the perishing dream of masculine vicory over a scheming feminine world must donate the tribute of a dime, a quarter, or a half buck to Scotty.

For ten years that I personally know of, Scotty has made a good living out of this weary legerdemain. His only upkeep is the cost of the rope. He is now middle-aged, a small slight gray-haired man well-known in half a hundred barrooms in New York.

When his wrists are frayed, too sore to work his rope trick, Scotty picks up small change by singing old standby tunes in a voice that sounds like an Al Jolson record played backward. His imitation of a traveling juke box, however, isn't very successful. He is usually shown a short cut to the fresh air outside.

Like all specialists in a machine-mad age, Scotty has his own troubles. Chiefly they are sailors and ex-sailors who know how to knot a man up too well.

In the past he often would grandiosely bet anybody $50 he could escape from his rope in two minutes flat. How he is chary of such offers, as the result of a number of unfortunate adventures.

Once a visiting cowboy tied him up so completely that long- suffering friends hung Scotty up on a hook the better to admire his struggles.

Another time a stranger with a maritime background trussed him up methodically and then carried Scotty outside and plopped him in a snowbank. Everyone came back in and promptly forgot him. Afterward a late wanderer explored beneath the quaking snow and found the rope trick artist congealing into a feebly struggling icicle. He was brought in and melted back to manhood.

But the man who broke Scotty's confidence forever was the young sailor who sewed him up with half hitches and running bowlines and dumped him on the floor. Two hours later Scotty said:

"I give up."

"I'll untie you for $1.50," said the sailor.

Scotty went back to pitching and twisting. An hour later, his pride shattered, he whispered:

"Okay, I'll pay."

So now Scotty would rather let the girls tie him up. It's more fun all around.

95 FAIRS IN STATE

OLYMPIA—(AP)—County and district fairs, now at the height of their season, have increased by seven to a total of 95 in Washington state this season, Fred J. Martin, state director of agriculture, said today.

SEAPLANE CRASHES

SEATTLE—(AP)—A light cub seaplane dove into Puget Sound three miles off Redondo beach yesterday after, instructor Roy Wueller of Tacoma said, it stalled on a takeoff. Wueller and a Tacoma student, Richard Baker, were uninjured.

Helgoland, former German bastion in the North Sea, has an area of less than a square mile.

Speed Equipment
● Winfield Carburetors ● Winfield Special Camshafts
● High Compression Heads & Dual Carburetors
(Ed Meyers, Offenhauser, Weiand, Knudsen, Edmunds and Shaunfelt)
● Johns Racing Pistons (to order) ● Superchargers (McCulloch and Grahey)
EVERYTHING FOR SPEED
AL COOPER SPEED-SHOP
1144-46 Eastlake Ave. MA. 6858 Seattle 9

ELKS!
Remember the Date
SUNDAY, AUGUST 24th
BUSES TO LEAVE ELKS CLUB FROM
12 Noon to 2 p.m.
Return Trips From
4 p.m. to 5 p.m.

Announcement:
DOROTHY'S BEAUTY SHOP
will be open Tues., August 26
featuring
MACHINELESS PERMANENT WAVES
COLD WAVES HAIR STYLING
FEATHER CUTS
DOROTHY OLSEN
820 South Race Phone 869-M

We're just growing boys!

Thanks, folks, for all the dry cleaning business you've sent our way! We started out on a small scale and now we've expanded to twice our original size. Drop up soon and see the addition to our building.

And, by the way, we have more room, more equipment and more help to handle all your cleaning. We will continue to give you the same quality work in dry cleaning, pressing and hat-blocking . . . improving our services at every opportunity.

Thanks again!

★

Deluxe Cleaners
PICK-UP AND DELIVERY SERVICE
PHONE 1845
507 East First

ENJOY THE PLEASURE AND CONVENIENCE OF HOT WATER AT ALL TIMES

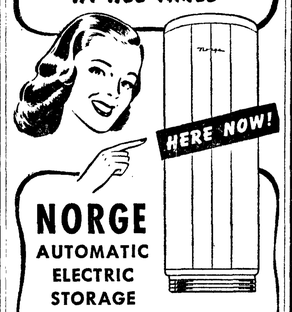

NORGE
AUTOMATIC ELECTRIC STORAGE WATER HEATERS

ABUNDANT SUPPLY — Plenty of hot water for all your needs—bathing, showers, shaves, big washings—always available.

COMPLETELY AUTOMATIC — Select the temperature you want — the Norge provides you with an ample supply of hot water without any more attention from you.

EASY TO REGULATE — Set the fingertip control at whatever temperature you desire, for a dependable, safe supply of hot water.

LOW-COST OPERATION — Well-insulated tank, and direct-contact elements which project directly into the water, mean hot water at a minimum of expense.

8 SIZES — 2 STYLES

Norge vertical tank-type water heaters in capacities from 5 to 82 gallons; table-high, cabinet-type heater available in 30-gallon size.

COME IN AND SEE THEM TODAY
SEE NORGE BEFORE YOU BUY

SWINDLAND'S MUSIC & RADIO SHOP
114 E. 1st Tel. 493

SCHOOL PALS

Kelly and White
Satin Baseball JACKETS 7.95

Other Jackets $5.00 and up

Sportcraft
100% Wool SWEATERS
V-neck pullovers in white, light blue, grey, turquoise, aqua, maize and beige.
$7.50

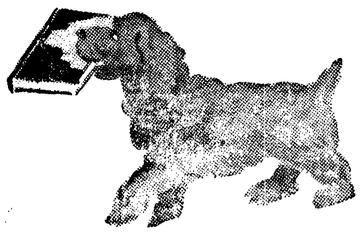

For on the Job . . . it's ROUGH RIDER CORDS!
For Day-off Dress . . . it's ROUGH RIDER SLACKS!

Here's why "Rough Rider" cords and slacks are tops with men and boys everywhere!

1. COMFORT-CUT . . . each pattern is drafted by experts to guarantee "in-action" ease. There's no binding or cramping . . . "Rough Riders" move *with* your body!

2. BETTER STYLING . . . tailored to a T . . . "Rough Riders" are styled with a smart California dash.

3. LONGER WEAR . . . only top-quality corduroy and shape retaining all-wool fabrics are used. "Rough Riders" are built *better* all through!

Cords 6.50

Rough Riders are made in California

Slacks 9.95 and up

Skipper Washable
SPORT SHIRTS
Rayon — Rayon and wool
5.00 to 8.95

WESTMINISTER SOX
in Argyles, stripes, plains
45c to 2.00 pr.

Hankins
MEN'S STORE

GOERING'S NEPHEW ESCAPES

PRAGUE, Czechoslovakia—(AP)—Heinrich Goering, 30-year-old nephew of the late nazi reichsmarshal Herman Goering, escaped Sunday night from an internment camp near Kladno where he had been held since January, 1946, security officials said today. A country-wide search is underway.

HEADQUARTERS FOR MEN'S QUALITY WEEK AND DRESS CLOTHING

First To

THE

TOGGERY

THEN

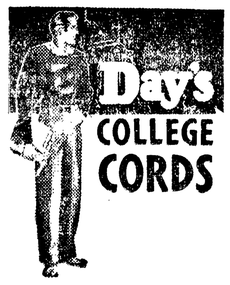

BACK TO SCHOOL

Pre-war quality cords made by DAY'S and BLACK BEAR. Heavy corduroy, tunnel belt loops.

5.98 & 6.89

100% virgin wool pullover sweaters in the season's latest styles and colors, by CAMPUS.

3.95 up

BOMBARDIER flight type jackets. Mouton collar, Intercel insulated lining.

13.95

Plaid flannel shirts in bold plaids and colors. Washable.

1.98 & 2.98

Bright-colored sox in crew stripes, argyle plaids, and other novelty patterns.

39c to 1.09

The Toggery
"QUALITY FIRST"
PORT ANGELES, WASH.

112 W. Front St. Phone 1443

Graveside Services Saturday For Louis J. Spath

Louis J. Spath of route two, Sequim, died in a local hospital Thursday, and graveside services will be held at Dungeness cemetery Saturday afternoon at 2 o'clock under the direction of the McDonald Funeral Home.

Mr. Spath was born in Port Angeles November 19, 1892.

The family has requested that flowers be omitted and donations be made to the Children's Orthopedic hospital instead.

Mr. Spath is survived by his wife, Laura Spath and son Myron Spath, both of Sequim, a brother George Spath and sister, Mrs. T. R. Peterson, both of Seattle.

Speedboat Goes To Seattle in 3 Hours

Cruising at 21 knots in a 17-foot Higgins speedboat, Lowell Jaeger, Port of Port Angeles agent, made a trip to Seattle yesterday in the elapsed time of three hours. The craft is powered with a 95 horsepower Chrysler marine engine.

Jaeger departed from the port fill at 5:15 a. m. and arrived off the Ballard government locks at 8:15.

"With favorable conditions I could make the trip in 2½ hours, as the boat has a potential speed of 42 knots," said Jaeger. "Yesterday we encountered choppy seas to Port Townsend and then it leveled off."

Accompanying Jaeger on his trip were his wife and son David.

Peninsula Machine Shop

WORKS
WELDING AND IRON

Phone 1041 701 Marine Drive

- Farm Machinery
- Logging Equipment
- Marine Work
- Heavy Duty Trucks Tractors and Automotive Machine Work

NO JOB TOO BIG OR TOO SMALL!

Local News Briefs

Washington Forecast

Partly cloudy today and tonight. Saturday generally fair, slightly warmer over interior Saturday, gentle southwest wind off coast becoming moderate northwest Saturday.

Offshore Forecast

Gentle variable winds in outer straits. Gentle to moderate northwest winds off coast.

Ediz Hook Yesterday

Highest 62, no rain, west wind.

Port Angeles Yesterday

Maximum 65, minimum 44, no rain, west winds and clear.

Marriage License

David I. McMahon, Jr., and Reba H. Hulhan.

Birth at Davidson-Hay

GROSS — Born to Mr. and Mrs. George Gross, 1404 Georgiana, a boy, Geoffrey George, August 22, 7:57 a. m., weight 6 pounds 10 ounces.

Justice Court Cases

Lorenz Graf, speeding, forfeited $17 bail.

Police Court Cases

Everett R. Hassell, 119 East Tenth, speeding, forfeited $10 bail.

James Rowling, 425 West Second, speeding, fined $10. Fine suspended.

David Gastman, route 1, speeding, fined $10.

John W. Joplin, housing project, selling liquor to an Indian, $25 fine.

Robert A. Priest, 427 West Fourth, speeding, forfeited $10 bail.

Dog Bites Girl

Mrs. Edwin Reetz, 1217 Caroline, reported to city police Thursday afternoon that her daughter Donna, age 12, had been bitten on the ankle by a dog near Front and Liberty streets.

Fire Threatens Garage

A general alarm was sounded at 1:39 p.m. Wednesday when a grass fire threatened to burn a garage at the Ray E. Johnson home, 1126 West Tenth. The fire was successfully extinguished before it did any damage, firemen said.

Room Needed

The Derby Week committee is seeking accommodations for the 40 members of the Victoria boy's band and the 30 girls of the Victoria girls drill team for Friday night, August 29.

The band and the drill team will appear in Friday's Derby Week parade and must be housed here Friday night, according to committee members. Any one having a room in a private home where they could keep one or more of the boys or girls is asked to call the Chamber of Commerce office.

Schedule FBI Session

A school for law enforcement officers only will be conducted here by the federal bureau of investigation beginning Sepetember 18 and every Thursday thereafter for 10 weeks. This school is one of a series being conducted throughout the state and incorporates a complete, abbreviated course in law enforcement from the time a crime is perpetrated to presentation of court evidence. Special work in fingerprinting, laboratory work, patroling and taking of handwriting specimens are included. Instructors will be nine agents assigned to the school, each a specialist in his field. Three hour afternoon sessions will be conducted in the commissioners room at the courthouse. Those attending will include city police, sheriff's officers and state patrolmen.

Big Trout Caught

Two Beardslee trout, one weighing 14½ pounds and the other 7½ pounds, were caught by Mrs. Charles Heckman in Lake Crescent Thursday.

Cars Sideswipe

Cars driven by Richard Fish of Clallam Bay and Kenneth Cameron, Dry Creek, sideswiped a quarter of a mile east of the Dry creek school about midnight Thursday. As a result both cars were thrown into the ditch on opposite sides of the road, the state patrol reports. The drivers escaped uninjured, but damage to each car was estimated at $250, officers said.

Firemen Recalled

City firemen were recalled twice Thursday to areas burned over by brush fires Monday. At 3:30 p.m. their services were required at Fifth and Chambers where fire, smouldering in peat, had broken out again. At 4:15 they went to Eighth and K in a portion of the 15-acre area burned by a severe brush fire Monday.

Today at 10:20 a.m. a grass fire was reported to be burning at San Juan and Laurel streets.

Freak Accident

When the steering gear on his car failed yesterday, John Wilcher, Puyallup, on his way home from a business trip to Port Angeles, was helpless to prevent his car leaving the road, careening 20 feet in a ditch, crossing the road and snapping off a telephone pole about four feet from the ground. Neither Wilcher nor the man traveling with him was so much as scratched, said Orville Haas, who told about the freak accident after driving the men to Puyallup and returning here last night. The car was badly damaged both from impact with the pole and from the side of the ditch. The accident occurred 14 miles east of Sequim.

'Keep Washington Green' Director Here on Business

Howard M. Brier of Seattle, state director of the "Keep Washington Green" program, is in Port Angeles in the interest of the campaign which is now being conducted for the seventh year.

Brier says 21 states are imitating Washington's practice of yearly fire prevention campaigns directed to make the public aware of forest fire danger and trying to cut down needless man-caused fires.

Local committees work with state and national forest service personnel and others interested in fire prevention.

City Fire Chief Clay Wolverton heads Clallam county committee which is composed of Fred Epperson, John Glann, Edward A. Carlson, Herbert Molchior, Jack Henson, Andrew Severyns, Ivor Smith, Carl Russell, N. Hartnagle, Arthur A. Smith and A. H. Larrabee.

Twenty-nine committees with 500 members in the state have participated in the program, Brier said.

He stated that the fire situation in Clallam county is good with only 39 fires reported this season, according to Carl Russell, district fire warden. Brier pointed out that the burned areas in Clallam county this year average less than one acre to a fire, which is below the state average of 5.2 acres burned.

This year the state had 3,078 acres burned in 579 forest fires which is the best record in 30 years, Brier reported.

"This is encouraging so far," he said, "but" he warned, "the next few weeks are critical."

He continued, "The whole week's program is one of education, fighting fire through publicity and getting the cooperation of the public."

Oregon Man Dies After Landing Big Salmon at Sekiu

A. T. Savage of Oregon died suddenly this morning after having hooked and landed a large king salmon in his fishing boat off Sekiu, Glen Chittenden of the Christman Mortuary reports.

Except that the man's brother was in the boat with him when he died, no more details of the incident are known, Chittenden said. The brother will be here this afternoon to arrange for the funeral.

Esther Pederson, Local Teacher, Dies Early Today

Esther Pederson, local teacher, died at 6:30 this morning in a hospital following a short illness.

Miss Pederson taught the sixth grade at Jefferson school last term.

Funeral announcement will be made by the McDonald Funeral Home later.

USS IOWA AT SAN FRANCISCO

SAN FRANCISCO — (AP) — The battleship Iowa anchored in San Francisco bay at dawn today to complete a two-months cruise to Vancouver, B. C., and Hawaii with 600 reserve midshipmen from western universities and colleges. The great battleship was to leave this afternoon for San Pedro, its home port, after discharging its reserve complement, all from NROTC units.

Wandering Scribe

Weather fair . . . But not hot . . . But frost predicted . . . For Washington . . . This morning . . . Did not come here . . . For which . . . We are all glad . . . Hate to have the tomatoes . . . Hit by frost . . . Just when . . . They are starting . . . To ripen . . . Season of secrets starting . . . Derby finalists . . . Are figuring out . . . Right lures . . . To catch big salmon . . . In derby finals . . . And keeping their secret . . . Dark . . . Each thinks . . . He has the best method . . . Of getting big fish . . . Elks claim . . . That their picnic . . . Next Sunday . . . Will be greatest . . . Of them all . . . 60 turkeys . . . Are being baked . . . To furnish main dish . . . Of the lunch . . . Lot of trimmings . . . Being prepared . . . Victorians continue . . . To come across the strait . . . Every day . . . Seem to enjoy themselves . . . Just walking around . . . Looking in windows . . . And observing . . . The congestion . . . Of traffic . . . On First street . .

ADOPT CHARTER DRAFT

GENEVA —(AP)— Delegates of 17 nations unanimously adopted a draft charter today for the proposed international trade organization.

Max Suetens of Belgium, chairman of the commission which prepared the charter, said some nations which had made reservations were ready to withdraw their objections.

Commercial Dealer
Authorized
FRIGIDAIRE SERVICE
ALL MAKES REPAIRED AND SERVICED
TODD C. HALLER
127 W. First
Phone 1040—Res. Phone 1961-W

A healthy body stands on healthy feet. Young feet are well balanced in Health Spot Shoes due to a scientific built-in feature that gives comfortable support. We have sizes for all ages.

TYLER'S

PROFESSIONAL SHOE FITTING WITH X-RAY
122 East First Phone 1002

Smart girl

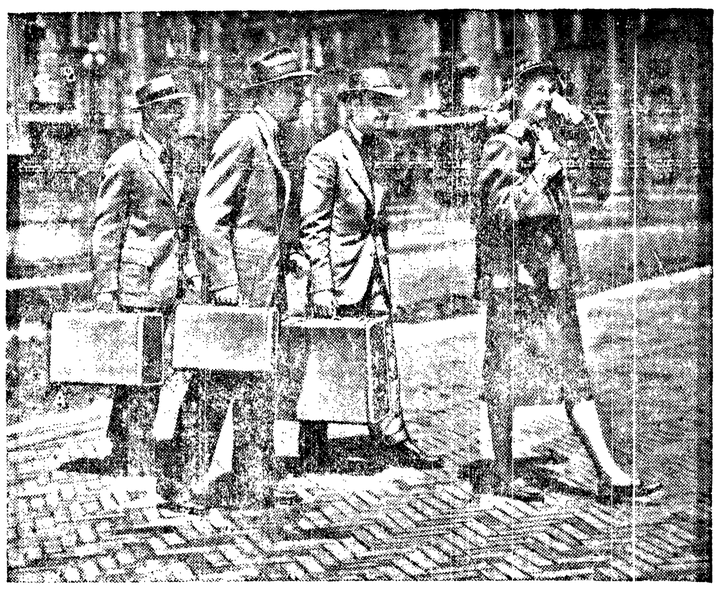

goes back to school in style with matched set of

Samsonite

Top of the class for this bright young thing. First stop in her back-to-school program was our luggage department, where she chose this beautiful matched set of Samsonite! Talk about good taste—*and* good sense! She got America's most popular luggage—matched for beauty, matched for sturdiness, and matchless for economy. Samsonite's immense output keeps our prices low: her three piece set is priced at less than $60. Come in and ask for Samsonite—the luggage that's "strong enough to stand on!"

As advertised in SEVENTEEN

a. Samsonite Ladies O'Nite . . $16.50
b. Samsonite Vanity O'Nite . . $16.50
c. Samsonite Wardrobe . . . $24*

See! Everything packs neatly, quickly in the Samsonite Ladies' Wardrobe!

*Superline Samsonite. Standard Samsonite prices slightly less. All prices subject to existing taxes.

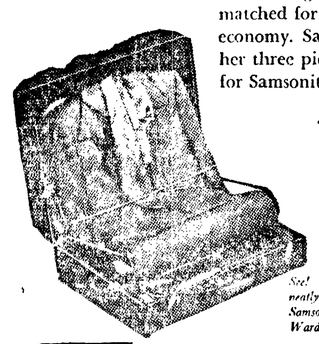

PAA FLIGHT PROVEN
PAN AMERICAN WORLD AIRWAYS

Miller's

"The Friendly Department Store"

Nu-WAY WEATHER STRIP FOR WINDOWS AND DOORS

KEEPS COLD OUT- KEEPS HEAT IN!

This low-cost, metal and felt Weather Strip can be used with perfect results on any type of door or window, either double hung or swinging.

EASIEST STRIP IN THE WORLD TO PUT ON!

Anyone, regardless of experience, can install Nu-Way Weather Strip with perfect results. You can quickly, easily, and inexpensively weather-strip your own home. Comes complete with nails and full instructions.

Builders Supply Store
'The Home of Fuller Paints'
116 W. 8th Phone 272
J. Loewen, Mgr.

BECAUSE

they are grown right here in Port Angeles in our own greenhouses where they are cut fresh daily . . . our flowers carry a guarantee of quality and long life.

Remember that guarantee and always order flowers from

Foster's FLORISTS

- Just phone 376
- and use your charge account

Bartering, trading or "swapping" has been going on since civilization began.

The American Indian bartered corn and tobacco with the early colonists and later eagerly bartered for guns.

The American Indian was at least once "out-bartered" when they traded the whole of Manhattan Island for the equivalent of $24.00.

Trade in your old watch for a smart new model

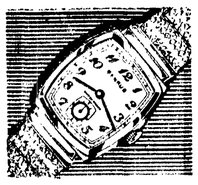

MAN'S BENRUS strap watch, 17 ruby jewel shock resistant movement.

$33.75

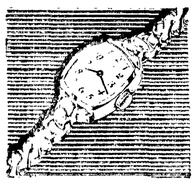

LADIES' ELGIN Deluxe model, 17 ruby jewels, gold filled case, new dura power mainspring.

$55.00

Drop in soon and you and I can dicker over your old watch. You won't have to drive a hard bargain for a $5 trade-in allowance because **any** watch is worth that at Niemeyer's . . . and some of our customers have received as high as $25 trade-in allowance.

If you like, you can use that trade-in as your down payment on one of these or the many other fine watches at Niemeyer's.

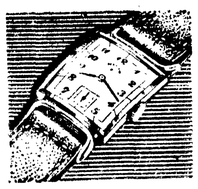

MAN'S ELGIN Deluxe model, 17 rub jewel, gold filled case, rock crystal. New dura power mainspring.

$55.00

ALL WATCHES SOLD IN THIS SHOP ARE GUARANTEED FOR THE FIRST YEAR AGAINST FACTORY OR MECHANICAL DEFECTS.

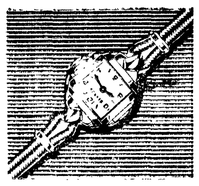

LADIES' BULOVA "Goddess of Time," gold filled top, steel back.

$33.75

Large Selection

MEN'S

Water-Dust-Shock Proof Watches

$37.50 up

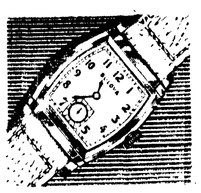

MAN'S BULOVA strap watch, 15 ruby jewel, gold filled top.

$29.75

Prices Include Tax

AUTOMATIC WATCHES

Water-Dust-Shock Proof

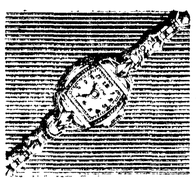

LADIES' BULOVA 17 jewel, pink gold filled top, metal link bracelet.

$45.00

Prices Include Tax

. . And budget the payments easily

- Use your old watch as a down payment
- A year to pay
- No interset
- No carrying charge

JOSEPH Jaimeyer Jeweler
108 LAUREL ST. PORT ANGELES