Port Angeles Forecast
Cold tonight; increasing cloudiness Saturday followed by rain by night. High both days 45 to 48; low tonight 30 to 36. Southwest to west winds 10 to 15 miles per hour.

THE OLYMPIC TRIBUNE

BUY in Port Angeles

Vol. LXIII. No. 37 Entered as second-class matter on Sept. 13, 1919, at the postoffice at Port Angeles, Washington, under the act of March 3, 1879. Port Angeles, Washington, Friday, December 3, 1948 Weekly since 1886. $2.00 per year, 5c per copy. 8 Pages THE OLDEST WEEKLY IN CLALLAM COUNTY

Polls Open at 8 Tomorrow For City Elections

A mayor and two commissioners for the city of Port Angeles and two directors for school district seven will be elected Saturday.

Polls will open from 8 in the morning until 8 in the evening.

With the assistance of election officials, the Evening News will assemble and tabulate the election returns. Station KONP will go on the air at 8:30 in the evening to broadcast returns.

The ballot is short and all returns should be in and tabulated by 10 o'clock.

City residents will vote in the same 25 polling places used in the city primary election.

At Washington and Lincoln school gymnasiums residents of school district seven living outside the City, will vote for directors. Elwha, Edgewood and Black Diamond residents will vote at the Lincoln school gymnasium and Geraghty, Belleview, Mt. Pleasant and Mt. Angeles people at Washington.

Terms of successful candidates for the three city and two school district officers are for three years, all on a non-partisan ticket.

M. J. (Mike) Schmitt and Frank A. Feeley are candidates for mayor; E. C. (Ernie) Steele, incumbent and Vernon J. Robinson for commissioner of finance; and Phil Armstrong and Edward G. Mills for commissioner of streets and public improvements.

Electors may vote for only one candidate for each city office.

Mr. Fred Radke, Dr. Quentin Kintner and Thomas W. Owens are candidates for two positions of directors for school district seven.

Electors may vote for two school directors.

Forks Man Killed When Auto Skids Over Road Bank

Herman M. Smith, 45, of Forks, was injured fatally in an accident at 7:30 this morning. The accident occurred when an automobile driven by his stepson, Louis Engle, went over a bank on the Olympic highway at Mill creek, about two miles south of Forks.

The accident took place almost in the yard of a brother, Leroy Smith, who lives nearby. The road was slippery with ice and snow at the time.

State Patrolman Boyd Rupp, who investigated, said Smith evidently was thrown from the car, or tried to jump out as it went off the road. The car had to be lifted off his head before he could be removed to an ambulance.

Brought by the Forks ambulance to a local hospital, Smith died a few minutes after arrival here, of a skull fracture and internal chest injuries.

Engle was uninjured.

Besides the stepson, Smith is survived by his wife, Margaret.

Funeral services will be announced by the Forks Mortuary.

Jake Bird Ordered Hanged January 14

TACOMA —(AP)— Superior Judge Hugh Rosellini, after listening to an hour's oration by the condemned man, today set Jan 14 as the execution date for Jake Bird, ax slayer of two Tacoma women and confessed slayer of many others.

Rosellini's action in setting the Jan. 14 date came as a surprise. He had several times said the date would be Jan 7. He did not explain his change of mind.

Bird, however, had mentioned the Jan. 7 date in his long and rambling discussion as being further evidence of the unfairness of his trial and handling since the murder here on Oct. 30, 1947 of Mrs. Bertha Kludt and her daughter, Beverly June, 17.

The judge reminded Bird prior to signing the death warrant that he had been accorded every opportunity for a full and complete hearing.

Many people not familiar with the legal workings of this case have been critical of its long delay," the judge said.

"This has been to enable you every recourse to law. Despite the fact you are a member of a minority race—despite the fact you are penniless and unable to afford counsel—you have been before the state supreme court three times to argue your case."

"The truth is not in you, Mr. Bird."

Bird's speech to the court was intended to be in support of his motion for a stay of execution to permit filing an appeal with the U.S. supreme court.

Judge Rosellini overruled the motion, signed the warrant and concluded the proceedings with a remark in a low voice:

"I urge you to seek God for your salvation."

(NEA Telephoto)
Mrs. Sara Ellis (center) is escorted to court by New York police personnel after her arrest in divorce mill case. She is charged with perjury and conspiracy. District attorney said she had confessed acting as "other woman" in scores of divorce cases. Upwards of 9000 New York divorces will be investigated because of her testimony.

Persistent Dog Gets Frequent Dunkings While Chasing Seagulls Off Ferryboat Dock

A lady with a mission has taken over the Black Ball dock here.

Carrie Nation with her hatchet tried to eliminate saloons of the middle west. Joan of Arc a long time ago fought to throw the English yoke from necks of the French people.

A little female black dog, evidently raised in a home with a spotless floor, has dedicated her life to keeping seagulls off the dock or even flying over it.

The busy little housekeeper showed up at the dock Wednesday and took over.

Claiming out to be a Scottie, the little animal wound up being neither a Scottie or a cocker spaniel but she does have a low, underslung chassis.

Right away her endless chase of the scurrying gulls started. Running frantically along the wharf-edge bumper, her brakes slipped as she tried a sudden stop.

Leon Sutton of the Black Ball force heard the splash as his little helper hit the drink. He called out the life saving crew of George Mock, Jack Willan, Hugo Olson and Cliff Johnson and they lowered the passenger elevator so the dog would have a platform to reach.

They yelled frantically "Come on, doggie." But no canine was in sight.

A few minutes later she came north on Laurel street, shaking herself. She had swam ashore, landed on the beach and returned.

Again yesterday the brakes slipped or she jumped overboard after a taunting seagull, and again she swam ashore.

The little dog is very friendly. After yesterday's battle she crawled up on Agent George Mock's desk and made herself a nest among the freight manifests.

Sutton told his wife about the little lady dog down on the dock Wednesday. In 15 minutes the dog was in the Sutton home to spend the night. The friendly little animal has been there each night since, going on the job with Sutton each morning.

Some one has lost a tidy little housekeeper and Sutton wishes they would come down and get her. If she remains on the dock, her short legs will be worn down shorter in her endless seagull chase. And the dock life saving crew will be worn to a frazzle standing by to rescue her from the water when her brakes slip.

Highways Now Open After Slide Cleared

All state highways east and west of Port Angeles are open for traffic today after several closures on state secondary highway 9-A.

A slide that blocked the highway section between the Pysht junction and Sappho near Beaver lake Thursday, was cleared last night and traffic is following along that route again.

The slide area between the West Twin river and Deep creek is stationary. Traffic is going over that highway after a closure Thursday morning.

State highway department crews are building a one-way detour road south of the road section threatened by sliding of a hill a mile west of Twin, Walter Scott, maintenance engineer, announces. The detour will replace the highway section threatened by the hillside slide.

At Storm King point of the Olympic highway around Lake Crescent, drill holes are loaded with dynamite ready for a blast scheduled for Wednesday but postponed because of the threat to secondary state highway No. 9-A, the alternate route to the Olympic highway.

Sudden change in the weather, with lower temperature, caused a slick surface on highways this morning and Scott advises caution in driving.

Bedsheet Theft At Fort Leavenworth

KANSAS CITY, Kas. —(AP)— The theft of between 3,000 and 5,000 bed sheets from a government warehouse at Fort Leavenworth has brought seven indictments by a federal grand jury in Kansas City, Kas.

The thefts which occurred over a 4-month period resulted in indictments against four men, who were discharged from the army at that post. The four named included James F. Jacobs, 19, Portland, Ore.

The men were charged with theft of government property.

Prosecutor Charges Vita-Rich Dairy Changed Milk Tests

A prosecutor's information filed in superior court today charges W. H. Sharpe, operator of the Vita-Rich Dairy Farm, with willful deceit in making milk tests.

The information lists six counts of changing butterfat content reports made by the licensed milk tester employed in his dairy, used as a basis of payment to suppliers.

The information says Sharpe underpaid four farmers shipping milk to his dairy, from .1 to .3 per cent, and overpaid two others by the same amount. The farmers involved are Leroy Lotzgesell, J. R. Gates, Jess Taylor, J. B. Kinnaman, Albert Wilder and Don McInnis.

Under state law, dairies must employ a licensed milk tester, who sends sealed reports of test results to the state department of agriculture. A comparison of duplicates kept by tester Jerry D. Clarke and those received by the state showed variations, according to the prosecutor's information.

Curfew Imposed After Riots in Syria

DAMASCUS, Syria —(AP)— The army took over control of riot-torn Syria today and imposed a curfew to guard against new violence.

With a government crisis continuing, the army issued orders banning public assemblies and forbidding the public to carry arms. Heavy penalties were threatened for violations.

Troops patrolled the streets of this capital.

The army said measures were taken to guard the security of Syrian forces facing Israeli troops on the nation's frontier with Palestine.

This dispatch, which passed through Syrian censorship, indicated the country is under martial law.

Rioting broke out in Damascus early this week during a public protest demonstration against the government's prosecution of the war with Israel.

The cabinet of Premier Jamil Mardam Bey resigned Wednesday and the crisis deepened with the lack of a public figure who could take the premiership and weld together the dissident elements.

NO DROP IN PRICE

SAN JOSE, Calif.—(AP)—Alan Rogers of Ellensburg predicted here yesterday beef prices will remain at present levels for at least another year.

Rogers is chairman of the public relations committee of American National Livestock Association. He will address the 32nd annual convention of the California Cattlemen's Association, which opens here today.

Maritime Strike On West Coast Ended At Noon

SAN FRANCISCO — (AP) — The west coast maritime strike ends officially at noon today, second longest waterfront tieup in coast history.

The noon ending hour was set informally by the five striking maritime unions as the time for resuming work.

The concluding phase of the 93-day walkout embraced all-night negotiating sessions at which the CIO radio operators came to terms with the Pacific American Shipowners Association. The radiomen were the last to sign.

The first of the immobilized merchant fleet in San Francisco Bay were expected to be ready to sail to the Orient within four days after cargo handling is resumed—provided the non-striking AFL sailors settle with shipowners on demands for certain jurisdictional guarantees.

The radiomen and the PASA came to terms at 7 a.m., subject to expected ratification by the membership.

Bernadotte Plan Ignored As UN Accepts Proposal

By Edward Curtis

PARIS—(AP)—The United Nations approved today a new American proposal for broad conciliation on Arab and Jewish boundaries in Palestine without reference to the Bernadotte plan or last year's partition.

The political committee accepted by a large majority an amendment proposed by Dean Rusk of the United States to a British resolution. The change passed by a vote of 42 to two, with the 12 Arab and Slav bloc states not voting.

The amendment instructs the conciliation commission to be set up under that portion of the British resolution passed yesterday to take steps to assist the Jews and Arabs to settle all outstanding problems.

BRITISH IDEA JUNKED

The committee yesterday deleted that part of the British proposal which would have instructed the commission to give equal weight to the Bernadotte plan, proposed by the slain mediator, Count Folke Bernadotte, and the partition plan passed by the UN general assembly in 1947.

Rusk pointed out today that the adverse vote yesterday was given both by delegates who objected to the Bernadotte plan and those who objected to the 1947 partition scheme.

"If the committee is unable to make boundary recommendations that are acceptable to the majority, then the question must be left to the conciliation commission," Rusk said.

SUBSTITUTION

The committee then knocked out the last important reference to the Bernadotte plan in the British resolution. It rejected a proposal directing the conciliators to follow Bernadotte's recommendation that Arab Palestine be given to Trans-Jordan.

The vote was 26 to 18, with 12 abstentions. Opposing the proposal were the 12 Arab and Slav bloc nations and Afghanistan, Australia, Burma, Costa Rica, Cuba, El Salvador, Ethiopia, Guatemala, India, Iran, Pakistan, Turkey, Uruguay and Venezuela.

The committee at the beginning of the meeting rejected by a vote of 39 to seven, with four abstentions, an Australian proposal to establish a subcommittee to give the conciliators instruction acceptable to the majority of the political commitee.

More Russ Firing Practice Planned In Airlift Area

BERLIN—(AP)—The Russians announced today they intended to conduct firing practice in the British airlift corridor to Berlin. Persistent fog blankets have hampered the ferry flights several days.

The Russians told the four-power Berlin air safety center Russian fighter planes would practice shooting at ground and tow targets near Perleberg, midway between Berlin and Hamburg.

The British protested verbally that the Soviet drills violated safety rules.

(NEA Telephoto)
Dr. W. L. Pressly (above) of Due West, S. C., was named the "General Practitioner of the Year" by the American Medical Association Convention in St. Louis, Mo.

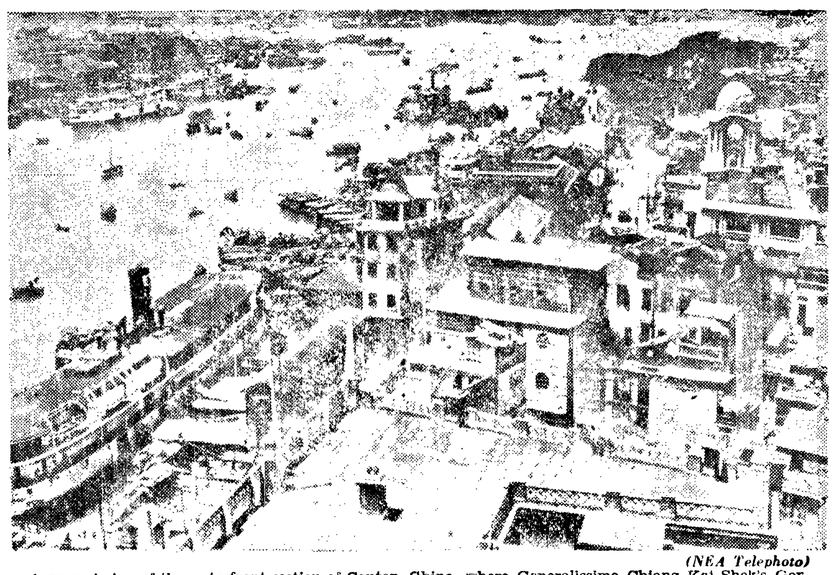

(NEA Telephoto)
A general view of the waterfront section of Canton, China, where Generalissimo Chiang Kai-Shek's Government has been reported moving in the face of Communist advances on Nanking. Government sources have denied the report but admitted that some officials and the families of others may be evacuated to Canton to conserve Nanking supplies.

Madame Chiang Sees Marshall; to Confer With Truman Later

WASHINGTON —(AP)— Madame Chiang Kai-Shek was making progress today in her campaign to carry to top American officials her urgent appeal for aid against Chinese communists.

The first lady of China saw Secretary of State Marshall for about an hour late yesterday. At about the same time President Truman announced that we will receive her on a date to be disclosed later.

Mme. Chiang's meeting with Marshall, at whose Leesburg, Va., home she is staying, occurred at Walter Reed Hospital, where the secretary is undergoing physical examination.

Before the visit had been disclosed, state department officials said the two probably would meet in a day or so. This was taken as an indication that the first session, at which Mrs. Marshall was present, was largely social, and that another meeting with Marshall would be held later.

The Chinese embassy still had not announced Mme. Chiang's itinerary, however, and her plans for the two weeks or so she will stay in Washington were for the moment indefinite.

Aides reported that the wife of China's nationalist leader has received invitations from all over the country to make public speeches, as she did in 1942-43. But any such swing appears out of the question this time.

Truman Orders Silence About Proposed Budget for Military

WASHINGTON—(AP)—On instructions from the White House, the armed forces have ordered all personnel to stop talking about the effect of the proposed budget on the military.

The fact that Prsident Truman has stepped in to shut off such talk was disclosed today when the air force issued a statement which said:

"The air force is circulating to all air force personnel the letter from President Truman which directed that extreme caution be exercised in statements on items which may be included in the budget and legislative programs."

It was learned the secretaries of the army and navy have sent similar instructions to personnel under them.

The White House move came in the wake of publication of views by the individual services on the effect of the president's proposed $15,000,000,000 ceiling for the military budget.

Six Small Children Die in House Fire

OSHKOSH, Wis.—(AP)—Six small children died in a fire which destroyed their home last night.

The fire struck the home of Mr. and Mrs. Arnold Carpenter shortly before midnight. Police said Carpenter told them an oil heater ignited the kitchen and he was prevented by flames from reaching the bedroom where the children were sleeping. Mrs. Carpenter was away at the time on her night job at a mail order firm.

The only entrance to the wooden frame house was through the front door, police said, since the outside door leading to the bedroom was locked for the winter.

Counterfeit Tens and Twenties Are Loose

NEW YORK—(AP)—A flood of counterfeit $10 and $20 bills has been loosed on the country, the total running into possibly "millions of dollars," according to government officials.

Secret service agents and federal reserve bank officials reported yesterday that the main dumping ground for the counterfeit money, up to the present, has been New York City.

They said the biggest influx of bogus bills in history has hit the metropolitan area.

Cabinet Remains Intact At This Time, Truman Tells Newspapermen

WASHINGTON—(AP) — President Truman is making no changes in his cabinet at this time.

That's what he said yesterday at his first White House news conference since the election. But he left the way open for some changes later by saying he reserves the right to shuffle the cabinet membership at his pleasure.

The news conference was a lively one. The president employed a fast change of pace, at times serious and sharp, but often drawing hearty laughter from the 225 newsmen—the largest crowd since his first conference as president in 1945, which 347 reporters attended.

TALKS OF VICTORY

His November 2 election triumph was a major topic. Mr. Truman said he is proud he won with neither the 47 electoral votes of New York nor the 38 which southern democrats gave to the states rights party. As for those southern votes, the president dismissed moves to have them included in his electoral total. He doesn't want them, he said, adding that he is not angry with anyone.

Mr. Truman also set at rest speculation as to whether he will confer with Madame Chiang Kai-Shek. The president said an appointment has been arranged, but he would not say when it is.

As for whether General Douglas MacArthur would be sent from Japan to China to help the beleaguered Chinese nationalists, Mr. Truman had a blunt answer: No—period.

And he already had stated the administration's policy on China, he said, so he was having nothing to say on that again.

DRAWS LAUGHTER

Then—drawing first a roar of laughter, then tense quiet—the president went on to cover a multitude of subjects.

Chuckling, he took a couple of digs at his republican opponent in the election, Gov. Thomas E. Dewey of New York.

The first came at the opening of the conference. Mr. Truman said Bradley Dewey, a civilian member of the Bikini atomic tests evaluation board, was mistaken in suggesting the White House had suppressed a report on the tests.

Then the president grinned and said the characteristics of being mistaken seemed to run with the name Dewey.

His second Dewey sally closed the news conference. He had been talking about factors which contributed to his election. After the president had named a number of them, a reporter inquired: "How about your opponent?"

DEWEY GREATEST ASSET

Dewey, the president replied with a straight face, was his greatest asset. Then the laughter broke and Mr. Truman chuckled and grinned.

In Albany later, a Dewey secretary said the GOP candidate had no comment.

In citing reasons for his election, Mr. Truman said everybody in the democratic set-up pitched in and helped. As soon as the people got the facts, he added, they voted right. He said they could not get them from newspaper opinion columns—one of several cracks he took at columnists.

The president paid specific tribute for election help to farmers and labor, Vice-President-elect Barkley, Secretary of Agriculture Brannan and Secretary of Labor Tobin. He said there was a whole list of others.

Raw Materials Not Coming from Abroad, Declares Rep. Vorys

WASHINGTON—(AP) — Rep. Vorys (R-Ohio) said today the United States isn't getting enough strategic raw materials from Marshall plan countries and he wants to know why.

Vorys is a member of the congressional "watch-dog" committee meeting today to go over reports on the multi-billion dollar foreign aid programs. He told a reporter:

"The plan for shipment of these scarce materials in exchange for grants, loans or dollars simply is not working. I'm going to find out why."

Meanwhile, the United States Chamber of Commerce said in a report that the government's $3,400,000,000 five-year plan for stockpiling scarce strategic materials is lagging "seriously behind schedule."

Since mid-1946 when the program was started, the chamber said, key war materials acquired or under contract amount to only 25 per cent of minimum requirements, and will reach only 40 per cent by June 30, 1949.

Noting that many of the raw materials essential for military purposes must be imported from countries which "may be under hostile control and therefore inaccessible," the chamber warned:

"This dangerous and costly dependence of our nation upon foreign sources of supply . . . points up the vital need for providing such stocks beforehand."

FIRST STRATOJET

MOSES LAKE AIR FORCE BASE, Wash. —(AP)— First delivery of a Boeing XB-47 stratojet to the air force was made here yesterday.

The delivery followed completion of acceptance tests. Now, the Sweptwing, six-jet bomber will be turned back to the Boeing Airplane Company for an extended flight test program here under an air force contract. Other tests on a sister ship are continuing.

Scare Campaign Launched by Reds in Berlin

BERLIN —(AP)— Communists launched a last-minute scare campaign today to try to keep Berliners from voting Sunday.

Their newspapers asserted, without foundation, that the U. S. might withdraw from Berlin by spring and that Washington might recall Gen. Lucius D. Clay, the U. S. military governor.

The Russians recognized a communist rump government "as the only legal" regime for Berlin and pledged it support. The regime was formed this week at a red mass meeting. The communists, assured a trouncing in the western sector city elections Sunday, are trying to get Germans to boycott the voting.

The U. S. removed without trouble its equipment from the closed liaison office at the city hall in the Russian sector. Communist police insisted only on checking items taken away. The British had to argue four hours last night before the communists let them move.

Russian recognition of the communist regime they abbetted surprised no one.

BID FOR CONTROL

These steps in the Russian bid for complete control of Berlin were announced by the Soviet-sponsored ADN news agency last night.

The announcements had been expected since hand-picked delegates approved a communist slate of city officers unanimously at a convention in the Soviet sector Tuesday and proclaimed it the successor of the legally elected (1946) city administration now seated in Soviet-blockaded western Berlin.

Russia thus rejects in advance the results of a free election Sunday in all western Berlin, the sectors occupied by the United States, Britain and France, to choose a new city administration.

FIGHTS MARK CAMPAIGN

The campaigning has been marked by fights between anti-communists and communist hecklers. Fifteen hecklers were tossed out of one meeting last night. A socialist rally to be held in the British sector early tonight had explosive possibilities.

Nationalists Admit That Communists Have Taken Suchow

NANKING —(AP)— Chinese communist capture of Suchow was confirmed today by government military sources.

They said evacuation of the big nationalist base 211 miles northwest of Nanking was completed at noon Wednesday. The red radio announced capture of the city at 10 p.m., local time, last night.

Three government army groups totalling 250,000 men pulled out of Suchow in an effort to relieve the trapped 12th army group to the south, in the Suhsien sector.

Foreign military observers, however, estimated the effective combat strength of the Suchow garrison at 110,000 men—in the 16th, second and 13th army groups. The forward elements were stalled by red columns 25 miles south of Suchow. The 13th army group was holding rear guard positions.

SUPPLIES DESTROYED

Military sources reported the communists entered Suchow only to find huge supply depots destroyed. Ammunition and gasoline dumps were blown up. Air observers said smoke pillars reached 8,000 feet above Suchow.

Those sources said the Suchow army groups would have to fight through a 30-mile belt to make contact with the troops trapped at Suhsein, and about 60 miles to reach the sixth and eighth nationalist army groups which have formed a defense line on the Hwai river, 100 miles northwest of Nanking.

Mystery Plane Fires On Fishing Boats Off the Nicaraguan Coast

SAN DIEGO, Calif.—(AP)—An "unidentified plane" early yesterday fired on three San Diego tuna clippers off the coast of Nicaragua, Harold Cary, executive manager of the American Tunaboat Association, disclosed today.

He said that Carl Soares, skipper of the Sun Ray, one of the three fishing boats, sent him the following telegram:

"Tuna clippers Liberator, City of San Diego and Sun Ray fired on by unidentified plane 12:15 Greenwich time. Dec. 2, 10 miles offshore, 70 miles southeast of Corinto. No damage suffered."

Cary said he immediately telephoned the state department in Washington, D. C., advising it of the episode. He also instructed the tuna clipper captains to contact the U. S. embassy at Nicaragua.

Cary said he presumed the tuna boats were en route to Puntarenas, Costa Rica for refuelling at the time of the incident, and expressed the belief there voyage was continued.

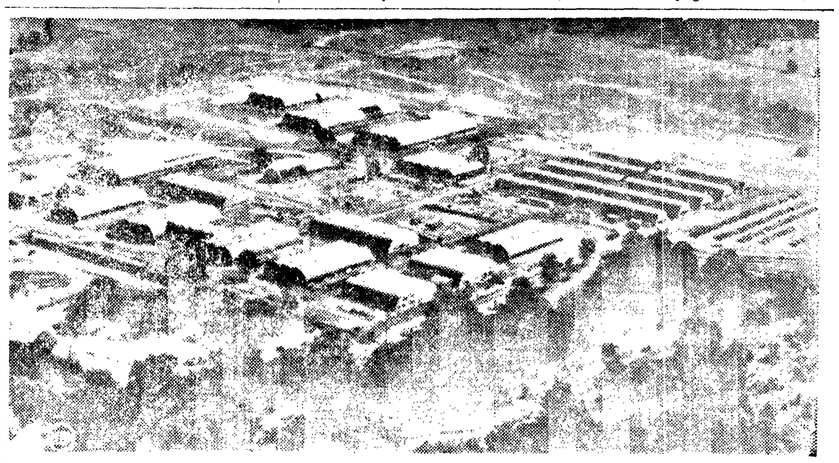

(NEA Telephoto)
On the sixth anniversary of the controlled release of nuclear energy, expansion of the new process, physically, has increased from a concrete structure built on a squash court at the University of Chicago to this eight-acre, 33-building unit of the U. S. Atomic Energy Commission's quonset-housed Argonne National Laboratory, near Chicago.

Why E. C. "Ernie" STEELE

Should Be Re-elected Commissioner of Finance

A Few of the Major Accomplishments Of The Last Three Years

- Secured $74,424.63 of State Matching Funds.
- Secured $8,000 of Federal Advance Planning Funds.
- Placed over 380 city lots back on the tax rolls by sale of this property, for approximately $60,000.
- A new Fire Hall is now under construction.
- Attempted to have funds budgeted for a Public Comfort Station and Bus Depot, however, this request was not granted by the other two commissioners.
- Acquired the major part of a 10-foot right-of-way to widen the road to the mills.
- Set aside $5,000 a year for recreation program.
- Set aside five additional locations for playfields.
- Our parking problem has been greatly relieved by the installation of parking meters and a parking lot on Front street.
- Complete plans have been drawn for modernizing our street lighting system.
- Installed modern traffic control lights.
- Installed modern two-way radio communication system for Police, Fire, and Light and Water Departments.
- Retired $72,000 of Elwha River Industrial Water Bonds at a 2% discount, thereby saving the city approximately $16,000 in interest.
- Modernized the different departments by replacing obsolete equipment and adding new equipment for efficiency of operation.
- Passed a zoning ordinance.
- Zoned Fifth street for a business street.
- Resurfaced eight miles of city streets and laid six miles of concrete sidewalks.
- Effected a retirement system for city employees. While I opposed this at the time I wish it understood that I am 100% in favor of this retirement system and opposed it only on the grounds that it had not been properly financed, which I felt should have been the first consideration.
- Constructed a modern dog pound.

FOUR SPECIFIC REASONS WHY E. C. STEELE SHOULD BE RE-ELECTED

- He has been honest and sincere. He has invited suggestions but has not been dominated by any individual, organization or corporation.
- Because he has done everything in his power to accomplish the things that he mentioned three years ago when he first filed for this office.
- He has all the details of the rebuilding of our city light distribution system at his finger-tips and will see that the city gets a square deal in any new agreement made with the P.U.D. and will make it his business to see that the city purchases Bonneville power direct at the earliest possible moment.
- So the city will have one hold-over commissioner to counsel with the other two new commissioners in regard to matters of vital importance confronting the city and need immediate attention if the city is to benefit therefrom.

HEAR "Ernie" STEELE

TONIGHT—KONP—7:15 TO 7:30

Hear His Final Statements On Vital Issues

Paid Adv.

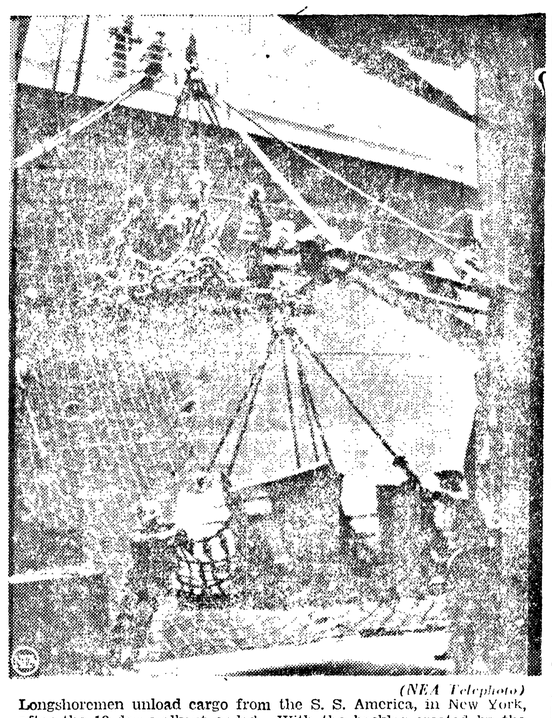

(NEA Telephoto)

Longshoremen unload cargo from the S. S. America, in New York, after the 18-day walkout ended. With the backlog created by the walkout, many longshoremen worked on overtime far into the night.

Letter To The Editor

SUGGESTS LINE TRANSFER

Peabody Heights, Dec. 2, 1948

A great many articles have been printed in your paper in recent months about the so called power shortage in your city. Just how much of this shortage is fact, and how much is just election ballyhoo? A lot of interested people would like to know. As the chairman of a committee representing several hundred people south of the city limits, I met a number of times with the present city commission in an effort to iron out the difficulties in the way of forming a water district south and west of town.

The city operates a water system of a sort, over a small but thickly populated area above the boulevard, and below the reservoir—outside of the city limits. I won't say the city owns this system, for they do not, for a large portion of it was installed and paid for by private funds, yet these people pay the same rates as the ones on city-owned lines.

The city also furnishes electricity to a much larger area south of the boulevard, and outside of the city. Our committee met with the PUD commissioners and asked that a public utility district be formed to supply water to the entire area south and west of town.

Their response to our plea was favorable—if. If the city would sell, not give, its interest in any existing water mains, easements, rights of way and what have you, outside of the city, and over which the city has no actual jurisdiction.

The PUD also asked at the first meetings with the city that the city's electrical distribution system, outside of the city, should be sold to the PUD at a figure agreeable to both parties. The PUD has the necessary equipment to handle this load, and it is entirely within their sphere of operation, as they now serve the area both east and west of the area served by the city, and they are in a better position to serve the central portion than is the city.

The city commission absolutely and positively refused to sell the existing lines outside the city—but said they might sell the water rights, but would have to have time to think it over. Later they refused to sell existing water lines to the PUD—or to a private company, at a still later date.

It is quite obvious to anyone who is familiar with the situation here that no one can form and operate an overall water district south and west of town without including the most densely populated portion now served inadequately by the city. And this is a matter of critical importance to a large number of people outside of Port Angeles, as it concerns the health, sanitation, and general welfare of the district.

And now to sum it up.

If there is a genuine power shortage in Port Angeles, as maintained by the powers that be, and this shortage is jeopardizing the economic welfare of Port Angeles as claimed, then the people of Port AngelesAngeles should demand that their city government sell the power lines outside the city—which represent the major portion of the overload—and distribute this power equitably within the city where it belongs, and to the people who need it.

C. W. Keller, route one

(Editor's note: City Light Supt. B. W. Lean said today that the percentage of load used outside the city limits is small, being largely residential. He was unable to give the exact figure without going through light department records. However he emphasized that the PUD would have to distribute such power through the city's facilities, as it does not have the necessary substation and transformers to service this area.)

Girl Who Changes to Boy, Is a Suicide

TROY, O. —(AP)— Don Lee Reid, 28, who changed from a girl to a boy at the age of 18, shot and killed himself, Coroner Charis Keifer reported.

Reid was convicted in April, 1947, of stabbing to death his father, John, 51, in a drunken argument.

In the trial he disclosed that he was reared as a girl until he began experiencing a physical transformation at the age of 18. Medical testimony substantiated his story.

Reid, found guilty of manslaughter, served a year in jail. Because of his change in sex authorities declined to place him in the Ohio penitentiary.

He committed suicide, the coroner said, with a .22 rifle borrowed from a friend.

BLAZE AT AIRPORT

FAIRBANKS, Alaska — (AP)— Five firemen were seriously frostbitten fighting a blaze which yesterday destroyed the garage and damaged the headquarters building of the 625th aircraft control and warning squadron at Ladd field.

Brig. Gen. Dale V. Gaffney said an immediate estimate of the damage could not be made, but he said it would be heavy.

Temperatures of 40 below hampered firemen.

The fire was believed to have started from an explosion in a heater.

TOO LATE TO CLASSIFY

These are ads received between 4:30 p.m. yesterday and 10 a.m. today. The regular classified section closes at 4:30 p.m. daily for the following day's paper.

Oil heater, 130 East Eighth. 12/11

Cows for sale, Phone 6061. 12/11

Real bargain prices. Locker meats! Pay while price is down. Arctic Market, 517 S. Lincoln. 12/10

Good business route established. Must have some cash. For information call 7671 after 4 or 5200 between 8 and 5:30. 12/6

Board and room for gentlemen. Family style meals. 1104 E. Columbia. 12/9

Wanted: Pensioners to board and room. Open Newell, Rte. 2, phone 4079. 12/8

Girl will do light housework or care for children evenings or weekends. Good reference. Phone 6966. 12/7

Lost: Female golden cocker spaniel, answers to Sandy. Phone 6879. Reward. 12/4

Order of Runeberg meeting, Dec. 4, 8 p.m., Literary Club House. Dance following meeting. Public invited. 12/4

1941 Ford convertible 5 passanger, radio, and heater. Phone 5962. 12/7

1947 Chevrolet, 5 passenger convertible, radio, heater, and all extras. $1850. Phone 5962. 12/7

Essex four door sedan, good mechanical order. Plenty extra parts, $50.00. 534 E. Blvd. Phone 6157. 12/6

YOUTHS IN HOSPITAL

COLFAX —(AP)— Three Kenewick youths were in hospitals with undetermined injuries today after their car hit a train near Hooper, Wash.

Two were identified as Wallace Remington, 18, of the Knob Hill district Kennewick, and Robert Halligan, 18, of Kennewick. The third was unidentified. The accident occurred last night.

Another Thought For Christmas

Attractive indoor gardens suitable for any home. To see one is to want one.

Olympic FLORISTS
106 East Front Phone 6123

PENNEY'S
J. C. PENNEY CO., INC.

HEADQUARTERS FOR
RUBBER FOOTWEAR

MEN'S 12" TOP-LACE PAC 5.29
Fitted ankle, cleated sole, spongy cushioned insole

16" TOP LACE PAC 5.79

BLACK 15" LACE PAC 6.50

MEN'S KNEE BOOTS 4.39

MEN'S SPORTING BOOTS 7.90

LIGHTWEIGHT SPORT BOOTS 8.90

KIDDIES
PULL-ON BOOTS

WHITE Sizes 6½ to 12 ..... 2.98
Sizes 12½ to 4 ..... $3.19 4 to 9 ..... $3.39

Also Red and Brown
PULL-ON BOOTS
For Kiddies and Misses!

MEN'S WORK RUBBERS
Heavy duty stretchy rubber
Storm type 2.29

MEN'S DRESS RUBBERS
Medium-weight
Storm 1.79

WOMEN'S RUBBERS
Military and medium
Heel 1.59

COMPARE OUR PRICES

Part Goat Hair
WORK SOCKS
Heavy duty socks
Built for long wear
Buy several pair 49c

Black Wool
UNION SUITS
Spring needle knit
Quality merchandise
To fit your budget 6.50

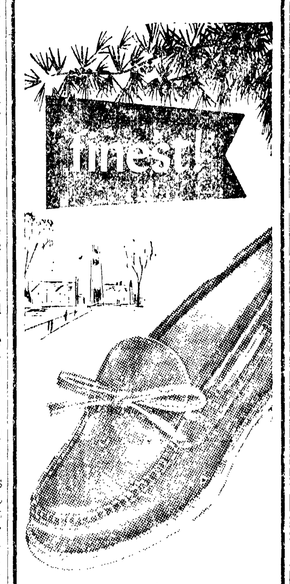

Genuine
PINE TREE MOCCASINS

From easy-going to active sports or brisk doings anywhere, Pine Tree genuine hand-sewed moccasins look, act and wear as only the finest of moccasins can do. Styles for the whole family.

No Raise In Prices.

TYLER'S
Shoe Store
"Professional Shoe Fitting With X-Ray"
122 East 1st Phone 7505

Hear
E. C. "Ernie" STEELE
TONIGHT - KONP
7:15 to 7:30 P. M.
Hear His Final Statements on Vital Issues
PAID ADV.

better than mistletoe . . .

when your gift says Van Heusen
Van Heusen white shirts, $3.50, $3.95, $4.95
Exclusive woven striped shirts, $3.95, $4.95
Van Heusen Ties, $1, $1.50, $2
It never fails! Christmas gifts with the Van Heusen label make men assert themselves in a very warm and grateful way. We have everything he needs — shirts, handsome ties, colorful sport shirts, sleep-easy pajamas. All tailored with that old Van Heusen magic. Give him Van Heusen and then *hold still*. You'll have to pucker quicker than with mistletoe!
Give your one-and-only *the one-and-only* "Self-Conforming"* hat

A Resistol
Maybe he does need a new hat! This little gift certificate will bring him just the right hat . . . the most comfortable hat . . . the best looking hat he could ever get. $10.00
HANKINS MEN'S STORE
108 East Front Phone 5414

Two top American actors are making a movie in Rome, based on the life of Cesare Borgia, 15th Century Italian soldier and adventurer. Orson Welles, left, and Tyrone Power, right, wear the colorful costumes of the period. The actor in the center is unidentified. (Photo by NEA-Acme staff correspondent Albert Blasetti.)

Prosecutor Warned He Faces Contempt After Failing to Get Jake Bird Death Warrant

TACOMA —(AP)— An attempt by the Pierce county prosecutor to have Jake Bird's death warrant signed Thursday ended in failure and a stern warning from a superior court judge that the prosecutor faced jail for contempt of court.

The latest ball up of the already badly tangled case of the itinerant negro murderer began with Prosecutor Patrick Steele personally going to the post office to pick up an order returning the case to Pierce county superior court from the state supreme court.

Steele alerted Chief Deputy Sheriffe Sig Kittleson and had Bird brought up to the third floor to be sentenced by Judge Hugh Rosellini.

The cavalcade, composed of Bird, eight deputy sheriff's, a highway patrolman, the prosecutor and his staff, newsmen and cameramen, waited in the anteroom adjoining Judge Rosellini's court as the judge disposed of a routine damage case.

The judge once interrupted the case he was hearing to inform persons in the courtroom that they were "wasting" their time if they came to watch the signing of the Bird death warrant.

He had previously informed newsmen that he felt the "whole case had been characterized by haste that ended only in error. I'm not going to turn my courtroom into a circus. . . ."

After an hour's wait, during which Steele and Bird had engaged in a series of sharp oral exchanges, the group started into the courtroom.

As they entered, Judge Rosellini, who previously had said he would not sign the death warrant until Friday, looked up and angrily declared:

"Mr. Steele you will take the prisoner back to jail. If you continue this flagrant disrespect you will find yourself in jail for contempt of court."

Bird, grinning broadly, returned with his entourage to the county jail, there to await signing of the warrant tomorrow at 10 a.m.

Ironically, during the course of the hour long exchange between Bird and Steele in the anteroom, Bird had jested:

"You'd better watch your conduct, Mr. Steele, some judge is going to throw you in jail for life for contempt of court."

Steele and Rosellini appeared agreed on one thing—that Bird will hang Jan. 7.

Both said today that that was the date agreed upon with state penitentiary Warden Tom Smith.

Three New Laws of State Effective Today

OLYMPIA —(AP)— The State of Washington has three new laws and four new constitutional amendments on its books today.

They were placed there by the voters at the November election.

Only one of the eight statewide measures on the ballot failed to pass, Secretary of State Earl Coe announced upon completion of his official canvas of the election.

That was **initiative No. 13** which proposed closing taverns by restricting the sale of beer and wine to state liquor stores.

Initiative measures which officially became law today were:

No. 169 which provides a bonus for veterans of World War II. It passed 438,518 to 337,410.

No 171 which legalizes sale of liquor by the drink. It was approved 416,227 to 373,418.

No. 172 which liberalizes social security laws and assures old age pensioners of an income of not less than $60 a month beginning Jan. 1. It was enacted by the voters 420,751 to 352,642.

Constitutional amendments approved included:

Senate joint resolution No. 5 permitting counties to adopt home rule charters. It passed 296,624 to 269,108.

Senate joint resolution No. 4 permitting the legislature to adjust salaries of elected state officials. It was enacted 318,319 to 310,516.

House joint resolution No. 4 permitting county elective officials to hold office more than two terms if reelected. It was approved 337,554 to 282,324.

House joint resolution No. 13 permitting the Seattle area to establish a combined city and county municipal corporation independent of King county. It passed 291,699 to 287,813.

Coe said there are now 23 constitutional amendments.

• BARBS

BY HAL COCHRAN

TOO many men who cannot dance, do!

* * *

One of this country's best alarm clocks is ham and eggs cooking on the kitchen stove.

* * *

A sausage stuffer in a Michigan meat plant exploded and blew pork down on passing pedestrians. The first real drop in meat we've heard about.

* * *

Intelligence is the ability to believe a girl who tells you she cannot sing.

* * *

If the ways of more wives were mended, so would more socks be.

(NEA Telephoto)

Pamela Lamphere, 2, of Chicago, Ill., famed for her recent operations to correct a malformation of the bladder, wears a dress and hat of Christmas Seals to celebrate her selection as "Miss Christmas Seal."

Montgomery Ward
WHERE YOUR CHRISTMAS-GIFT-DOLLARS GO FURTHER
Phone 4411 115 West First
A Better Gift . . .
for what you planned to pay!

Brent Gift Shirts
• SANFORIZED* BROADCLOTH
• NON-WILT COLLARS
2.98
Don't pay more for his gift shirts! Brents have *everything* a man likes! Fine broadcloths, collar-ad fit, New Tacoma Collar that flatters his face — stays fresh all day. Choose from snowy whites, lots of smart patterns. All are gift banded—ready for giving.
*Less than 1% shrinkage!

SUPERIOR QUALITY BROADCLOTH PAJAMAS
Vat-dyed and Sanforized* 3.98
Gift pajamas in *plenty* of fresh new patterns! Wash-fast . . . they *won't* fade. They're cut full to give him real sleeping comfort, made of fine Sanforized* broadcloths, *always* fit right. Coat and middy styles.
Quality Flannelette Pajamas. Full-cut Brents. Coat, middy styles. A to D 2.98
DON'T PAY $10 FOR A LUXURY GIFT ROBE!
Brent Robe of Rich Rayon Jacquard! 7.50
Here's proof you needn't pay big money for a luxury gift! You'd expect to pay all of *two dollars* more for this handsome Brent. Of lustrous rayon for smart looks, long wear. *Double* cuffs, lapels. Navy, maroon.
All-wool flannel. Brent lounging robe in navy or maroon. Boxed. All sizes..... 9.98
BUY ALL THEIR GIFTS ON WARDS CONVENIENT MONTHLY PAYMENT PLAN
FREE! RUDOLPH THE RED-NOSED REINDEER MAGIC TOY

High School

BASKETBALL JAMBOREE

With

Roosevelt High School

and

All West End High Schools

Saturday Nite 7:30 P.M.

High School Gym

Admission 50¢

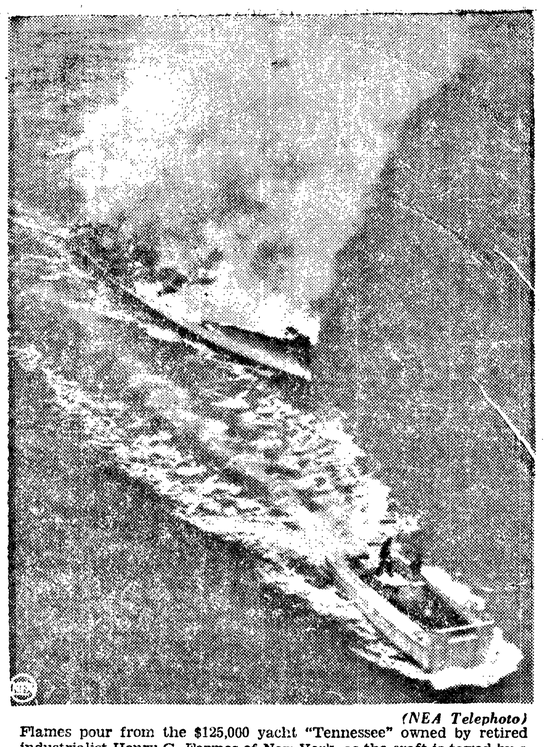

(NEA Telephoto)

Flames pour from the $125,000 yacht "Tennessee" owned by retired industrialist Henry G. Pownes of New York, as the craft is towed by a Coast Guard craft off Atlantic City, N. J. Six persons including the owner of the ship were rescued when flames destroyed the ship after an engine room blast.

Doctors Contribute to War Chest to Fight Federal Program

ST. LOUIS —(AP)— The American Medical Association announced yesday that it is collecting $3,500,000 from American doctors as a fund to oppose any government controlled health program.

This action was taken at a secret session yesterday from which the press was excluded. The AMA assessed $25 against each of its 140,000 members.

The statement named the recent report by Federal Security Administrator Oscar Ewing as an example of objectionable compulsory insurance.

"The fund is," the report said, "for a nationwide plan of education on the progress of American medicine, the importance of the conservation of health and the advantage of the American system in securing a wide distribution of a high quality of medical care.

To Cheer Friends

on a rainy day, send sunshine with flowers from Cherry Hill Florists.

(We are your CARE agent)

Cherry Hill Florists

5th and Cherry Dial 3177

FOR THEIR MERRY

CHRISTMAS

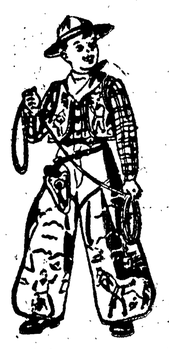

Cowgirl and Cowboy Suits

for youngsters who like to make believe they're in the Wild O' West. To complete the costume, we've single or double gun and holster sets and gleaming silver spurs.

- STEAM SHOVELS
- GAMES OF ALL KINDS
- SINGING TOPS
- SAFE CROQUET SETS
- DOLLS
- DUMP TRUCKS

WATER COLOR SETS

Choose from two different sets, both made in England. One set has 41 beautiful colors. Boxed in handy metal containers.

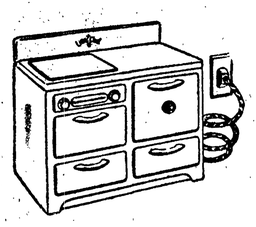

ELECTRIC STOVES

Hours of fun for any little girl. Really cooks and bakes. Dish sets and baking sets also available.

THE BEST TOY SELECTION IN TOWN

AT

103 West First — Willi-Lou's Circus — Phone 6320

Support Your Local Merchant—He's Your Neighbor

SKIING CANCELLED

TACOMA —(AP)— Skiing may be cancelled at Paradise Valley this weekend by heavy snows which have blocked the road with fallen trees.

H. L. Bill, acting Rainier National Park superintendent, said power and communications had been cut at Longmire, where 30 inches of snow were piled up at an early hour last night.

The heavy fall has snapped off 40 to 50 large trees as far up as Christine Falls, Bill said, and he did not know how many more have fallen across the road above that point.

HEAR E.C. 'Ernie' STEELE

Tonight

KONP

7:15 to 7:30 P.M.

Hear His Final Statements on Vital Issues

PAID ADV.

Geo. Tucker Says:

A Few Words in Defense Of Man's "Best Friend"

(For Hal Boyle)

NEW YORK—(AP) — There are those who say dogs came to their present position in society through hand-licking and flattery.

This is a wicked lie. The literature of dogs is loaded with actions of courage and loyalty, and history proves them closer to man than any other animal.

Dogs give him companionship and devotion. They wear their hearts in their eyes. They accept constant neglect without recrimination.

I wish I could explain how dogs got that way. . .

Once I knew a red terrier who followed his master into suicide. He jumped off a building. There was a setter whose heart broke, and he died, when the man who owned him never came home from a duck hunt. Ever hear of a cow grieving to death?

Five years ago in Sicily a dog named Chips, a mongrel in the army's K-9 corps, won a silver star by capturing an enemy machine nest. He leaped for the gunner's throat, and the gunner, suddenly very white, surrendered. Three others threw up their hands. Chips, part husky, shepherd and collie, was wounded. A general recommended Chips for the distinguished service cross for "courageous action in single-handedly eliminating a dangerous machine-gun nest and causing the surrender of its crew."

After that, the war department said medals couldn't be given to dogs. But Chips got his. They riveted it to his collar. Later, when eight other K-9s were killed in the southwest Pacific, the army posthumously awarded them certificates "for outstanding performance of duty."

There are dogs like Chips everywhere, and like the red terrier who committed suicide, and the setter who died of a broken heart. Their lives are a running story in the daily newspapers.

Having risen from the status of a beast of the field, without any rights, dogs now legally partake of many of the rights of humans.

They can be brought into some courts and tried as criminals, as in the recent case of a dog named "Scout," who was tried, convicted and executed for biting people.

It was the British who gave first recognition to dogs as personal property.

In a moving commentary, Blackstone, patron saint of law students, found:

"As to those animals which do not serve for food, and which therefore the law holds to have no intrinsic value, as dogs of all sorts, and other creatures kept for whim or pleasure . . . Very high pecuniary penalties of a long imprisonment and whipping . . . may be inflicted by two justices of the peace on such as steal, or knowingly harbor a stolen dog, or have in their custody the skin of a dog that has been stolen."

There are no federal laws affecting dogs in the United States, but most states have passed specific laws for their protection. Mistreatment of dogs everywhere is punishable by imprisonment and fines. Only recently a man in New York was sent to jail for 180 days for torturing a dog.

The supreme court of Georgia has noted:

"The dog has figured very extensively in the past and present. In mythology, as Cerberus, he was intrusted with watching the gates of hell, and he seems to have performed his duties so well that there were but few escapes. In the history of the past, he was used extensively for hunting purposes, as the guardians of persons and property, and as a pet and companion . . . Sometimes he is greatly praised, and at others greatly abused . . . Few men have deserved, and few men won, higher praise in an epitaph than the following, which was written by Lord Byron in regard to his dead Newfoundland:

" 'Near this spot are deposited the remains of one who possessed beauty without vanity, strength without violence, courage without ferocity, and all the virtues of man without his vices. This praise, which would be unmeaning flattery if inscribed over human ashes, is but a just tribute to the memory of a boatswain, a dog born at Newfoundland May 3, 1803, and died at Newstead Abbey, November 18, 1808'."

Anything moving at 60 miles an hour travels 88 feet per second.

ALL WOOL

GABARDINE TOPCOAT

$49.50

The greatest value in all wool gabardine topcoats. Cravanetted to resist rain, and expertly tailored by Clothcraft.

A topcoat we are proud to have our label on . . . and at a price to fit the most modest budget.

Widsteen's

ELKS BUILDING

Only At PEOPLES Will You Find Saturday Values Like These!

PERCALE

Many patterns to choose from

29c Yard

FRUIT CAKES

3 Pounds 3-oz. of Delicious eating

$1.00 Each

CHRISTMAS CARDS AND FOLDERS

Box of 21

50c

Men's Blue Chambray

WORK SHIRTS

Each

$1.00

Women's Rayon

PANTIES

4 for $1.00

PLASTIC APRONS

In both Belt and Half.

39c each

DRESSER SETS

3 pieces in several colors. Each

$1.00

Chinese Embroidered

LINEN HANKIES

Each

39c

LOTS OF

WASH DRESSES

Sizes 1 to 6—Each

$1.98

Men's White

HANKIES

10c each

WE WILL BE OPEN FRIDAY AND SATURDAY NIGHTS 'TIL 9 P. M.

USE YOUR CREDIT . . . OPEN A CHARGE ACCOUNT TODAY AT

peoples

Gift Shoes

Buster Brown
Air Step
Roblee

What more attractive and practical gift than fine shoes this Christmas? And so easy to buy! Just purchase a gift certificate and a beautifully packaged miniature plastic gift shoe. Redeemable any time . . . allows the recipient to choose a favorite style from our complete stocks.

Ask about our gift shoe plan today!

Woodrum's
Shoe Department

Miller's

"The friendly department store"

Goes After a Job; Gets One—But Not The Kind He Sought

OKLAHOMA CITY —(AP)— O. C. Shirley wanted a job, and he thought he could get one at the police station.

He did. But it wasn't the one he applied for. He'll go to work on the station's clean-up gang for five days.

Because Jailer S. A. Phillips just happened to be present when the 38-year-old Shirley asked for work. And he remembered Shirley walked off Nov. 1 while serving out a fine for disorderly conduct. He still owned $10.

"I think," Phillips said, "Shirley went out to wash a police car and failed to come back."

Radio Programs

TONIGHT
6:00—KIRO, Ford Theatre.
6:30—KOMO, Red Skelton.
7:00—KVI, Great Plays;
KJR, Cavalcade of Sports;
KIRO, P. M. Playhouse.
7:30—KVI, Leave It To The Girls;
KIRO, Spotlight Review.
8:00—KJR, Fat Man.
9:00—KIRO, Mr. Ace and Jane;
KOMO, Alan Ladd.
KJR—Break the Bank.
10:15—KJR, Concert Hour.
10:30—KIRO, UN Politics.
11:30—KJR, Orchestra.

SATURDAY, DECEMBER 4.
KONP News Daily at 7:00, 8:00, 9:00, 10:00, 11:00 **a.m.**, 12:00, 1:00, 2:00, 3:00, 4:00, 5:00, 6:00, 7:00, 8:00 9:00, 10:25 **p.m.**
10:00—CBR, World Church News.
10:30—KONP, PTA Program.
3:00—KJR, Junior Junction.
3:45—KONP, Christian Science;
KIRO, Larry Le Suer.
4:00—KIRO, Front Page;
KJR, Child's World.
5:30—KONP, Santa's Mailbox.
6:00—KUL, Frank Hemingway.
6:15—KOMO, Guest Star.
6:30—KIRO, It Pays to be Ignorant.
6:50—KONP, Men and Missions.
7:00—KVI, Meet The Press.
7:15—KONP, Bob Hope's Party.
7:30—KJR, Waltz Quiz.
8:00—KIRO, Vaughn Monroe.
8:30—KOMO, Truth or Consequences;
KONP, Election Returns.
9:00—KJR, Gang Busters;
KOMO, Hit Parade.
9:30—KOMO, Star Theatre.
9:45—KJR, Marine Story.

SUNDAY, DECEMBER 5.
KONP News Sundays at 11:00 a.m. 12:00, 1:00, 2:00, 3:00, 4:00, 5:00, 6:00.
9:00—KIRO, Invitation to Learning
10:30—KOMO, Chicago Roundtable.
10:45—KIRO, Reading for Fun.
11:00—KJR, Week Around the World.
11:30—KIRO, You Are There.
12:00—KIRO, N. Y. Philharmonic.
12:30—KVI, Juvenile Jury.
1:00—KOMO, Quiz Kids.
KJR, Ted Malone.
2:00—KONP, Concert Hour;
CBR, Stars of Tomorrow.
3:00—KIRO, Family Hour.
3:15—KONP, Ave Maria Hour.
4:00—KVI, Sherlock Holmes.
4:30—KOMO, Phil Harris.
5:00—KOMO, Charlie McCarthy;
KVI, Great Book Quiz.
5:30—KOMO, Fred Allen.
6:00—KJR, Walter Winchell.
6:30—KJR, Theatre Guild;
KOMO, Album of Music.
7:00—CBR, Stage 49.
8:00—KJR, Drew Pearson;
CBR, British Authors;
KOMO, Ozzie and Harriet;
KIRO, Sam Spade.
8:30—KOMO, Symphony.
9:00—KIRO, My Favorite Story.
9:30—KOMO, Jack Benny.
KIRO, First Nighter.
10:15—KJR, Concert Hour.
10:30—KOMO, Catholic Hour.

DEMOCRAT — Leslie L. Biffle, Democrat and native of Boydsville, Ark., may be secretary of new U.S. Senate.

Five Whites Shot In Gunfire Exchange In Cleveland Bus

CLEVELAND, Tenn.—(AP) — Five white persons were shot in a wild gunfire exchange between a white man and negro on a crowded bus near here yesterday.

Bradley County Sheriff Bud Cash said he was told by the bus driver, E. K. McKenzie of Cleveland, that the shooting began when the negro sat down by the white man and refused to move to the rear of the bus.

The men who did the shooting were identified by Sheriff Cash as Jack Bennett of Calhoun, Tenn., and James A. Phillips, negro, of Charleston, Tenn. Both were arrested and charged with assault with intent to murder. Bond for each was set at $5,000.

ARTIST IS VICTIM

LOS ANGELES—(AP)—Among the polio patients in General Hospital is the artist who designed last year's March of Dimes mural. He is Roger B. Hollenback, 31, who is in one of the respirators he helped subsidize.

The hospital reported today he was greatly improved.

A total of 2,922 infantile paralysis cases has been reported in Los Angeles county this year.

MINERS CONVENE

SPOKANE —(AP)— The 54th annual convention of the Northwest Mining Association opens here today.

Some 800 mining men from the four Pacific northwest states, British Columbia, Alaska and the Yukon are expected for the two-day meeting.

LEAHY IS SET

LOS ANGELES—(AP)—The assistant athletic director of Notre Dame says he will be "very much surprised" if Frank Leahy doesn't remain as head football coach at South Bend for a long time."

Edward (Moose) Krause said here last night that Leahy's contract has seven years to run and that the coach already is looking toward the 1949 season with keen enthusiasm.

Tonight on KONP

6:15—Sports Roundup
6:30—Guest Star
6:45—Roving Reporter
7:00—Peninsula News Parade
7:15—Political Talk
7:30—Eventide Echoes
7:45—Rhythm Rhapsodies
8:00—News in Brief
8:05—Parade of Bands
8:30—Musical Roundup
9:00—Night News
9:15—Accent on Melody
9:30—Floorshow
10:25—News Summary

HOURLY NEWSCASTS

KONP broadcasts NEWS every hour on the hour. LOCAL NEWS at 12:00 every weekday, direct from Port Angeles Evening News editorial room.

Dial to 1450 KC. KONP Port Angeles

(Paid Advertising)

HEAR
E. C. 'Ernie'
STEELE

Tonight
KONP
7:15 to 7:30 P. M.

Hear His Final Statements on Vital Issues

PAID ADV.

SEEK WOMAN ESCAPEES

VANCOUVER, B. C.—(AP)—Police today are seeking three women reported to have escaped from the Oakalla prison farm last night.

They were identified as Thelma Nymoh, 21, Margaret McNeil, 20, and Mavis MacDonald, 20, all of Vancouver, B. C.

Pre-Christmas

Dress Specials

Beautiful wool plaid and two-tone wool dresses in junior sizes from our regular stock. One and two-piece styles,—all specially priced for this pre-Christmas dress event.

Sizes 9 to 15

Reg. 16.95—17.95—22.50

Now Only

$11.88

Saturday Only!

Miller's

"The friendly department store"

peoples

S P M For MEN

We Will Be Open Friday And Saturday Nights 'Til 9 P. M.

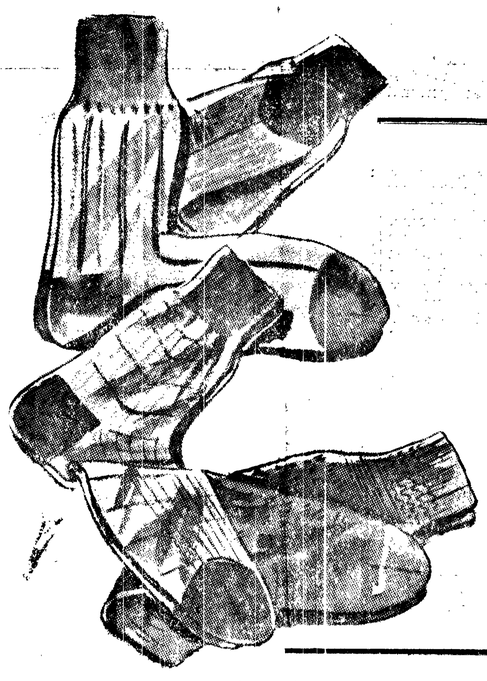

SPECIAL PURCHASE SOX

4 Pair 1.00

- Regularly sell for 75c
- Famous manufacturer
- Ankle length
- 50% wool with lastex top
- Blue, tan, green, black or gray. Size 10 to 12.

Menswear . . . street floor

100% Wool S. P. M. Suits

- Gabardines, Worsteds
- All new suits expertly tailored
- Single or double breasted styles
- Blue, brown, gray, or plaids Sizes 36 to 44.

39.95

Menswear . . . street floor

NOTHING DOWN—3 Months to Pay

⅓ Jan. 4 | ⅓ Feb. 4 | ⅓ March 4

White or Fancy

BROADCLOTH SHIRTS

1.98

- White or fancy stripes
- Full cut, sanforized, non-wilt collar
- Available in all sleeve lengths
- Size 14 to 17.

Menswear . . . street floor

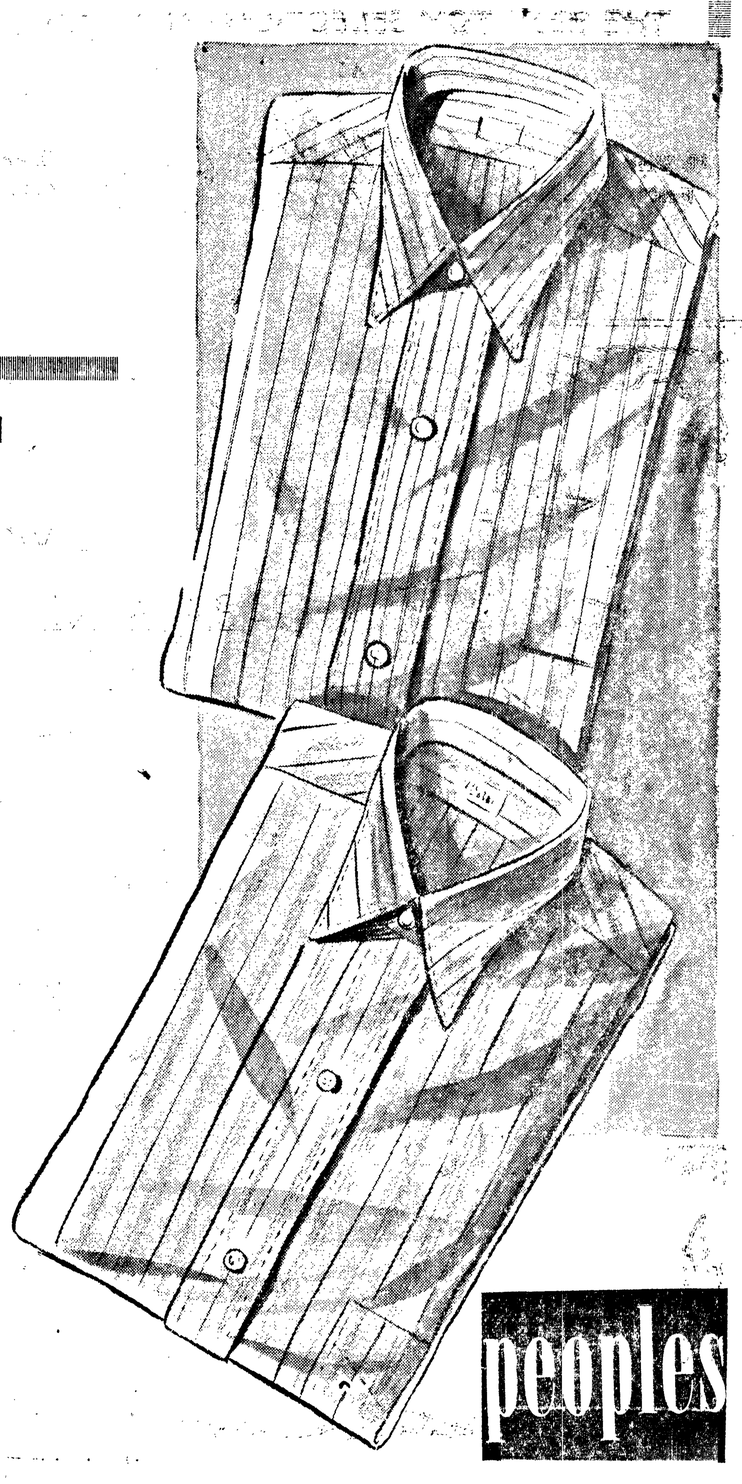

peoples

Personals

Roger Luther of Monterey, Calif., is a house guest of Mr. and Mrs. **Howard Doherty.**

Mrs. **R. M. Traynor** returned home yesterday with her infant daughter, Teresa Louise, born in Seattle November 14.

Mr. and Mrs. **M. L. Thoen** left yesterday to visit Mr. Thoen's parents in Longview, and other relatives in Oregon.

Mr. and Mrs. **A. G. Johns** are receiving congratulations on the twenty-fourth anniversary of their marriage. Tomorrow they will be hosts at a small dinner party.

Tomorrow Mr. and Mrs. W. T. Hammer of Key West, Fla., leave for home by automobile. For the past two weeks they visited with Mrs. Hammer's parents, Mr. and Mrs. **C. E. Shields.**

Seven-year-old **Marvel Smith** underwent an operation yesterday in a local hospital and is progressing favorably. She is the daughter of Mr. and Mrs. **Chester Smith** and a Washington school pupil.

Mrs. Duncan Loop, former resident now living in Santa Barbara, Calif., will arrive here Saturday to visit at the **Glenn Simkins** home. Mrs. Loop writes that Mr. and Mrs. Duncan Loop Jr. of Los Angeles became parents of a son in November.

Master Sgt. and Mrs. Fred Evenson were house guests of Mr. and Mrs. **Walter Ulrich** this week. Mrs. Evenson is the former Jessie Foster of this city. Yesterday Sgt. Evenson left for a five year assignment in Japan. Mrs. Evenson will join him later.

Newcomers to Port Angeles are Mr. and Mrs. **Grover C. Thomas** of Sumas, who have established their home in the Cherry Hill district. They are members of Jefferson PTA, where their four children are enrolled in school. Mr. Thomas is with the U. S. customs office.

Seattle Girl Bride Of Edward Woodcock

Edward Woodcock claimed as his bride in Seattle, Vera Matherley, daughter of Mr. and Mrs. Thomas Woods, on November 20. The bridegroom is the son of Mr. and Mrs. Martin Olson of Port Angeles.

The couple repeated their vows in a formal candlelight service at the First Lutheran Church in Ballard.

For her marriage the bride wore a white satin gown, fingertip veil and carried roses and orchids in her bouquet.

The bride's four attendants were in pastel frocks.

Her brother, Tine Matherley, served as best man.

After a reception at the church parlor, the couple left on a wedding trip to Portland, Ore., stopping in Port Angeles over the Thanksgiving holiday. Mr. Woodcock attended school in Port Angeles and served with the army, part of the time in the South Pacific.

Port Angeles guests at the service were the bridegroom's parents, Mr. and Mrs. Martin Olson, Mr. and Mrs. Roy Johnson, Mrs. Herman Olson and Donald Olson.

Evelyn Schilke Wed At Church Service

Evelyn Schilke and James Estes exchanged marriage vows at noon November 25 in St. Matthew's Lutheran Church.

The bride's costume was of white lace over taffeta covered by a full length veil. She carried a white prayer book topped by an orchid.

Mary Lou Kilby of Sequim was her only attendant. Her gown was yellow and she carried white carnations. Ardell Schilke, brother of the bride, served as best man.

A wedding dinner for the immediate families and close friends followed at the bride's home.

The bride is the daughter of Mr. Mr. and Mrs. William Schilke, and the bridegroom's mother is Mrs. Della G. Estes.

Mrs. Sherman Honors Mrs. Jack Folk Jr.

For the pleasure of Mrs. Jack Folk Jr., a recent bride, Mrs. Dick D. Sherman is entertaining a few of Mrs. Folk's intimate friends at her home tonight. Mrs. Fred Solf is assisting hostess.

Invited guests include Betty Solf, Meryl Engel and Mesdames Dan Pierson, A. G. Johns, Dan Pierson, Jr., and Mrs. Allen Epperson.

PLAN FINANCES

JUNEAU, Alaska — (AP) — Plans were under consideration today for partially financing a $350,000 district headquarters building in downtown Juneau for the Alaska coast guard.

At a mass meeting sponsored by the Chamber of Commerce, a plan was discussed under which $175,000 would be raised through the sale of stocks and $150,000 through the sale of bonds within a 30-day period.

The C. of C. said the option has already been taken on the site.

FEAR IS GONE

COVINA, Calif. —(AP)— Officer Orville Budd said he always feared he might have to deliver a baby or two some day while on police duty.

Today that fear has left him.

While on patrol, he saw a light in his home and learned from his wife, Goldie, that the stork was approaching rapidly. He summoned an ambulance, but before it arrived, he had delivered twin girls—his own.

ELWHA

TONIGHT and TOMORROW!

HE'S A PIXIE FROM DIXIE!

RED SKELTON in A Southern Yankee

with BRIAN DONLEVY ARLENE DAHL

COME ON DOWN—
YOU'VE GOT NOTHING TO LOSE
BUT YOUR GROUCH!

Coming JULIA MISBEHAVES

Ends Tonight—Cecil B. DeMille's Crusades

LINCOLN

Starts—TOMORROW!

William Saroyan's Great Stage Play...

NOW A Wonderful! MOTION PICTURE!

James CAGNEY · William BENDIX
Wayne MORRIS · Jeanne CAGNEY
in The Time of Your Life

with Broderick CRAWFORD • Ward BOND
James BARTON • Paul DRAPER
Gale PAGE

Plus—Second Great Thriller!

A FIGHT TO THE FINISH!

the BIG PUNCH

Wayne Morris · Lois Maxwell
Gordon MacRae

KIDS' MATINEE SATURDAY 2 P. M.
RUDOLPH
THE RED NOSED REINDEER
A Great Cartoon Comedy
POPEYE in HER HONOR THE MARE
and
"REBECCA OF SUNNYBROOK FARM"
Instead of "Time of Your Life"

Let's Go To The LINCOLN Is Always Good Advice

A GIFT... to enjoy a lifetime—

BILTWELL Davenport and Chair

No lovelier gift for the home than this modern two-piece living room suite . . upholstered in durable mohair. The name **Biltwell** is your assurance of quality.

Both Pieces **249.50**

Pre Inventory CLEARANCE

of fine chairs. Savings up to 50%

2 Velvet Lounge Chairs, rose or gold. Reg. 99.50, now 68.00
1 Lounge Chair, green damask, Reg. 89.95, now 48.00
2 Club Chairs, green or gold damask. Reg. 99.50, now 49.75
3 Barrel Chairs, damask, 2 blue, 1 rose. Reg. 79.95, now 58.00
1 Eastern Rock Maple Arm Chair, green mohair. Reg. $69.95, now 34.95
2 Barrel Back Chairs, rose or blue. Wood trim. Reg. 89.95, now 68.00

A Big Selection of Gift Tables

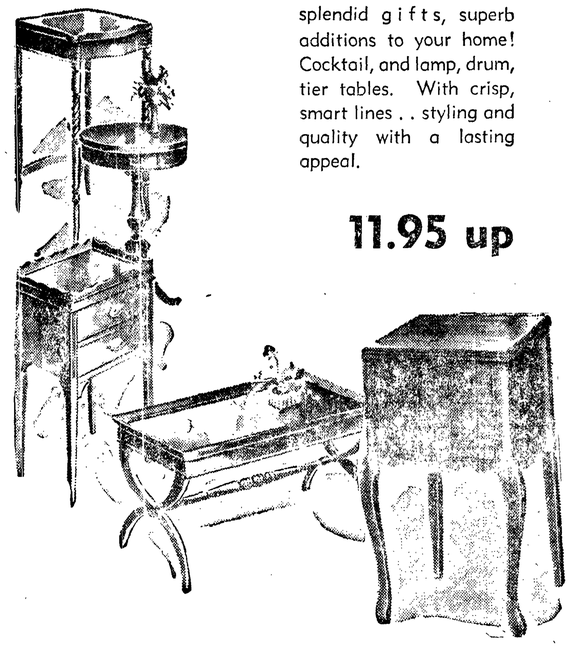

Marked by the hand of master craftsmen . . here are tables that make splendid gifts, superb additions to your home! Cocktail, and lamp, drum, tier tables. With crisp, smart lines . . styling and quality with a lasting appeal.

11.95 up

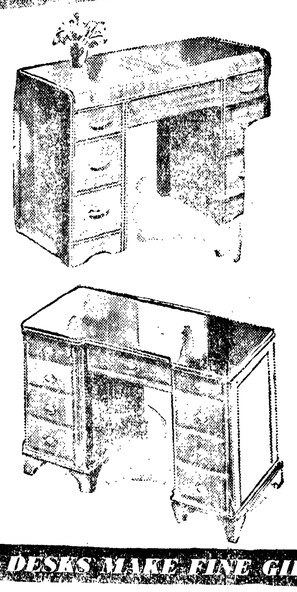

DESKS MAKE FINE GIFTS!

Strong and enduring as they may be, these desks have not lost sight of bearing distinguished beauty as well. As a gift for Christmas they're unsurpassed . . revealing a new charm and dignity! Ample drawer space.

39.95 up

LAMPS OF ALL KINDS!

Whether it's a table, floor or bridge lamp, you'll find yours here on our floors. Every home needs an additional lamp or two for brighter living.

5.95 up

Kaufman-Miller Co.
"Furniture Worth Living With"

BEAUTIFUL

CHENILLE ROBES

In sizes 14 to 20—Just in time for Christmas giving.

for only 5.98

SASSY SHOP

117 No. Laurel

SMALL DEPOSIT WILL HOLD ANY ARTICLE 'TIL CHRISTMAS

EXTRA!

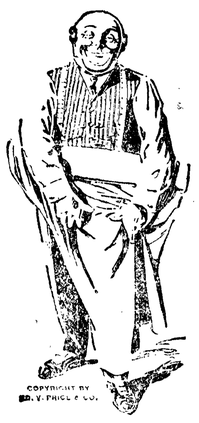

Extra Trousers

Only $8.50

WITH YOUR

E. V. Price & Co.

Tailored-to-order

SUIT, TOPCOAT or OVERCOAT

To match your suit or from any other pattern in the same price range.

FOR A LIMITED TIME ONLY

Your opportunity for a big saving!

You know the line and the quality

Don't miss it—see us and see these fine woolens TODAY

Hankins' Men's Store

108 East First Phone 5414

SANTA

Will Be At the

LUVAAS

Firestone

STORE

8th and Lincoln 10 a. m.

Saturday, December 4th

Coming Events

TONIGHT

VFW Auxiliary, 8 p.m., GAR hall. Bring hospital gift.

Junior class play, 8 p.m., Roosevelt school, "Cannibal Queen."

Fairview Grange card parties resume at the hall.

Olympic Saddle Club, 8 p.m., movie and meeting at Lincoln clubhouse.

Royal Arch Masons, 7:30 p.m., election of officers at the temple.

Pleasant Mountain Grange, 8:30 installation rites. Juvenile Grange postponed.

SATURDAY, December 4

Order of Runeberg meeting 8 p.m., followed by public dance at Literary clubhouse.

Mount Pleasant Grange dance for members and invited guests.

Dry Creek Grange dance, 9 p.m., ladies bring refreshments.

Womens Relief Corps, 1 p.m., luncheon; 2 p.m., election of officers, GAR hall.

MONDAY, DECEMBER 6

Epsilon Eigma Alpha, 8 p.m., with Margaret J. Liddane, Dr. L. A. Schueler, speaker.

Washington State Nurses Association, 8 p.m., Christmas party with Mrs. Helen Gorsegner.

Organization Briefs

PARENT TEACHERS ASSOCIATION guest speaker on Saturday morning's KONP broadcast at 10:30 is Dr. Phillip Risser. Mrs. Fred Radke will interview him on the work of the Olympic Health District staff.

EPSILON SIGMA ALPHA sorority will hear Dr. L. A. Schueler speak Monday night on the latest aspects of cancer research and the educational program of the American Cancer Society. Second speaker on the program will be Mrs. Ralph Gallacci, who will continue the sorority's study program on South American. Hostesses will be Margaret Jane and Patricia Liddane.

WASHINGTON STATE NURSES ASSOCIATION will have its annual Yule party Monday night at the home of Mrs. Helen Gorsegner. Those attending will exchange $1 gifts. On the party committee are Mrs. Emma Rutherford, Mrs. Maybeth Williams and Mrs. Olive Snelling. All graduate nurses are invited to attend, according to the hostess.

FERN HOME ECONOMICS CLUB Thursday witnessed a demonstration of textile painting by Mrs. Lorene Winters. Mrs. Winters also showed the group a number of completed articles. The ladies had a noon potluck lunch and spent part of the day tying two quilts as gifts for Mrs. Edwin Maybee and Mrs. Charles McDonald, both recent brides. Next meeting will be the Christmas party December 16.

JUNIOR MOTHERS CHILD STUDY GROUP met Wednesday with Mrs. E. H. Kerling and planned to hold a Christmas party December 15 for the Tawonka Camp Fire girls. Mrs. James Maxfield discussed a magazine article entitled "Pin Money for Housewives." Mrs. Harley Underwood played piano accompaniment for the singing of carols by the members. Mrs. E. H. Wagner assisted the hostess in serving refreshments.

WOMEN OF THE MOOSE went to the Literary clubhouse Thursday night for the annual Christmas party. A pink and white table and decorated grab box of gifts carried out the party theme. The Christmas spirit was further enhanced by the green and red decorated cake served for dessert to the 27 members present. On the party committee were Osta Eddy, Mrs. Nellie Porter, Mrs. Mary Moody and Mrs. Georgia Patterson.

Blyn News

Mr. and Mrs. Ed Severn and Merle Severn spent Thanksgiving day in Olympia with Mr. and Mrs. U. Nehring, Dorothy Nehring and Virginia Warwick.

Thanksgiving guests at the home of Mr. and Mrs. C. S. Messenger were Mrs. Louise Delaney and Frank Zaccardo.

Thanksgiving weekend guests at the home of Mr. and Mrs. Ralph Wyatt were Mr. and Mrs. Stevens and family of Holly. Other guests were Mr. and Mrs. Ralph Blank and family.

A Thanksgiving weekend guest at the home of Mr. and Mrs. Ace Nason was James Nason, who has been attending school at Joyce.

Thanksgiving guests at the home of Mr. and Mrs. Albert Severn were Mr. and Mrs. Ed Severn.

Guests at the home of Mr. and Mrs. C. S. Messenger over the weekend were Mr. and Mrs. Adrian Beatty Jr. from South Bend.

RHS Juniors Presenting Comedy Play 'The Cannibal Queen' Tonight At 8

By Haidee M. Hampton

Real comedy, fast action and convincing performances by the entire cast make the junior play, "The Cannibal Queen", a hit.

The only public performance is tonight at 8 in Roosevelt auditorium.

It certainly was a hit with the high school audience which saw it yesterday afternoon. It's enthusiastic applause was echoed by this reporter, who was just as excited as they at the end of each act.

The plot revolves around 20-year-old Allen Kent (Peter Sibbald) who falsely tells his rich uncle, Professor Cornelius Kent (Sidney Smith) he is bringing home a cannibal queen from the Solomon islands.

In Allen's home town his best friend Bruce Clyde III (Larry Cayanus), a newspaper editor, finds out about it and plays the story up with a fake queen and her retainers.

When the real queen JuJu (Beverly Pinord) appears unexpectedly the plot becomes really complicated. Allen's surprised fall on the stairs when he learns she has arrived must have left him with some real bruises.

The players' actions, facial expressions and obvious enjoyment of their parts make the play exciting for the whole 1½ hours.

Credit for the well rounded performance goes to Director Robert Stocking who has had experience with little theatre work. He was assisted by Hart Smith, who helped select the cast, worked on sound effects and makeup.

Behind the scenes Francis Richard acts as stage manager, and John Rimbach is in charge of properties. On the stage crew are Jim Niemeyer, Joe Sommers, Don Turco and Eldon Charest.

Marjorie Cayanus is call girl.

Important to any play is the makeup. This is very well handled by May Joe McLaren, Mary Lee Pinord and Lorna Randall.

Between the acts the large high school orchestra, directed by Oscar Erickson adds to the entertainment by playing "Song of the Bayou" and "Desert Song".

Besides those players already mentioned are Gene Fata as Robert Fremont; Larry Eyman, Luscious Long; Cidney Timmons, Mary Fremont; Patsy Piper, Mrs. Boyd; Sherie Conoway, Mrs. Craig; Joan Critchfield, Brenda Day; Ronda Barnard, Daisy Mae; Donna Knudson, Eugenia Sherwood; and Francis Pelikan as Mildred Wade.

SPEND THE DAY IN SEATTLE NEW CONVENIENT Schedules

WEST COAST AIRLINES

Kiwanis Plans Dinner Party and Lecture

Next Tuesday evening Kiwanis Club members are inviting their wives and friends to a dinner party and lecture in Eagles hall.

"This Enterprise of Freedom" is the topic chosen by guest speaker Rev. William Hills, Episcopal minister of Victoria, B. C.

Last month local Kiwanians visited the Victoria Club and heard Reverend Hills, ex-navy chaplain, speak on democracy, its place in this world and its duties. So inspiring was his message that the members invited him to be their guest-speaker at Tuesday's banquet.

Local artists will provide a musical program for the affair. Frank Christmas asks members to secure tickets as early as possible.

Following his arrival here Tuesday Reverend Hills will speak to Roosevelt high school students.

Sequim News

Sequim Election To Be Saturday

The Sequim city election will be Saturday, with polls open from 8 a.m. to 8 p.m. Candidates for mayor are W. E. (Bud) Nelson and George R. Godfrey. Roy W. Schumacher is candidate for treasurer, and councilmanic candidatesare Paul Peel, William Merrill, Cecil Dawley and Dr. Edward B. Wilcox.

Auxiliary Takes Donations

The rehabilitation chairman of the American Legion Auxiliary has been requested to send cash Christmas donations to the Retsil hospital and the Bremerton naval hospital, as personnel at these hospitals can use the cash to buy at cost prices. Donations should be left at Nelson't Drug Store by December 6.

CLUB MEETS WEDNESDAY

Mrs. Agnes Scott was hostess to the Sequim Contract Bridge Club Wednesday at a 1 o'clock luncheon at the Olympic Cafe.

Guests and members playing were Mesdames A. A. Bugge, Fred G. Evans, Warren Woodcock, Pearl Simdars, James R. Gates, William Ulrich, Harry Peterson, W. E. Nelson, Fred Taylor, Herbert Godfrey. Agnes Scott and Miss Dorothy Rose. Mrs. Herbert Godfrey held high score.

FAST TURKEY PICKER

SUNNYSIDE—(AP)—Quick-fingered Mrs. John A. White of Granger won $10 by picking a turkey naked as a jaybird in a matter of minutes in turkey-picking competition at the annual Washington state turkey show here yesterday.

The Washington Co-Op Chicken Association won the sweepstakes award and Kenneth Smith of Sunnyside won the grand champion tom turkey award.

MADAME CHIANG IN WASHINGTON—Madame Chiang Kai-shek (left), first lady of China, and Mrs. George C. Marshall, wife of the secretary of state prepare to leave Washington National airport (Dec. 1) fololwing Madame Chiang's arrival by plane. (AP Wirephoto)

MITCHELL'S ASSISTANT

SEATTLE—(AP)—The appointment of Apell H. Payne as executive assistant to Rep-Elect Hugh B. Mitchell was announced by Mitchell yesterday.

Paye is the northwest representative of Americans for Democratic Action.

HEAR E. C. "Ernie" STEELE

TONIGHT KONP

7:15 to 7:30 P. M.

Hear His Final Statements on Vital Issues

PAID ADV.

Peoples Famous Exclusive

"Merville" CLASSIC

Sale Priced for a Limited Time!

Peoples will be open until 9 p. m. Friday and Saturday.

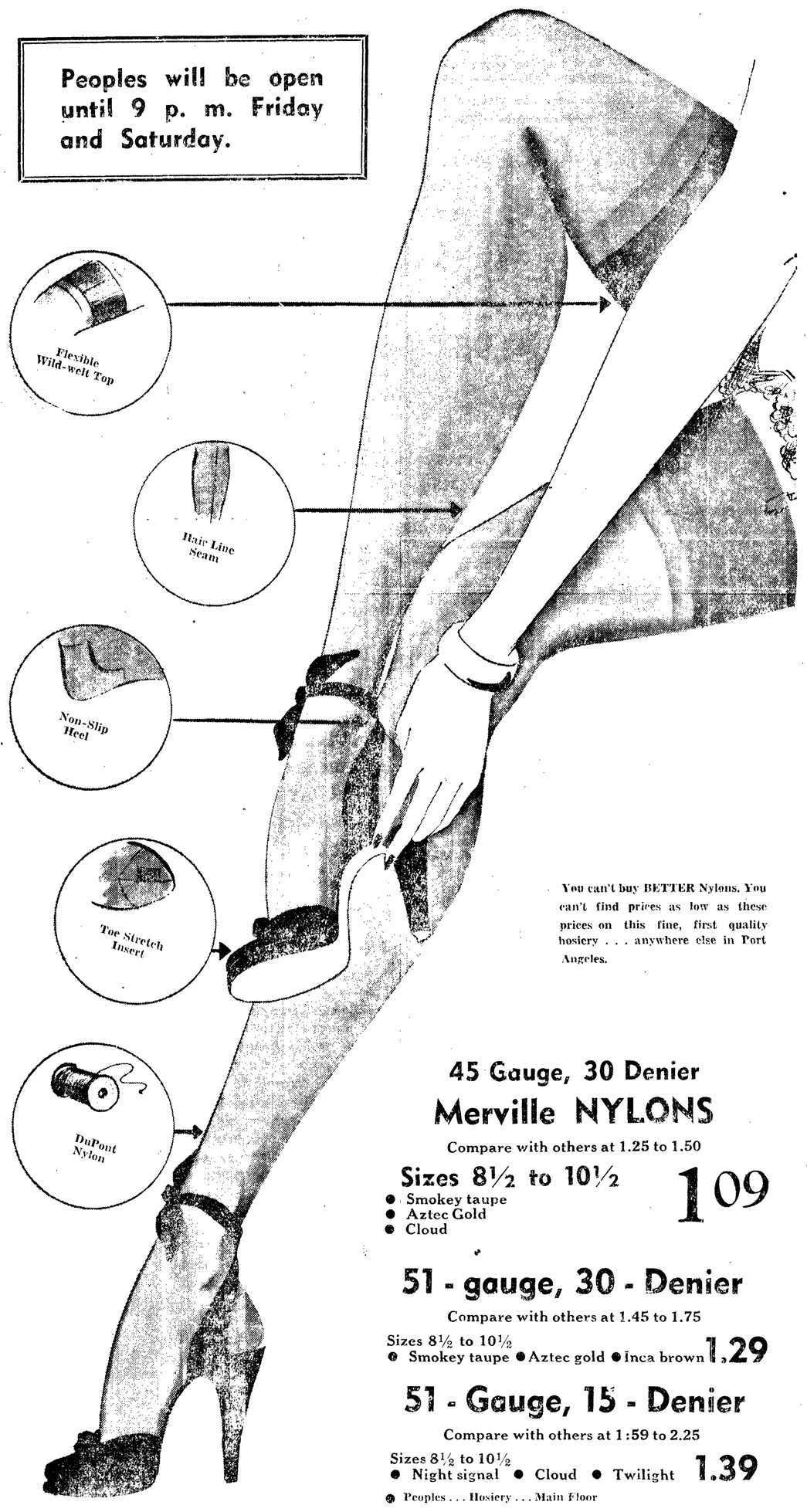

You can't buy BETTER Nylons. You can't find prices as low as these prices on this fine, first quality hosiery . . . anywhere else in Port Angeles.

45 Gauge, 30 Denier

Merville NYLONS

Compare with others at 1.25 to 1.50

Sizes 8½ to 10½ 1.09

- Smokey taupe
- Aztec Gold
- Cloud

51 - gauge, 30 - Denier

Compare with others at 1.45 to 1.75

Sizes 8½ to 10½ 1.29

- Smokey taupe
- Aztec gold
- Inca brown

51 - Gauge, 15 - Denier

Compare with others at 1:59 to 2.25

Sizes 8½ to 10½ 1.39

- Night signal
- Cloud
- Twilight

Peoples . . . Hosiery . . . Main Floor

USE YOUR CREDIT

OPEN A CHARGE ACCOUNT AT

peoples

Wandering Scribe

As . . . Predicted . . . Some middle of the week fishermen . . . Were out in wind and rain . . . Storm . . . Wednesday . . . After . . . Steelhead . . . Only reason . . . They were not picked up . . . And examined . . . For mental flaws . . . Was no one was on streams . . . To see them . . . One of the fishermen . . . Hooked two steelhead . . . In upper Soleduck . . . Rivers . . . Water running so swift . . . Would have required a horse . . . To hold the fish . . . He had no horse . . . May be different story . . . This weekend . . . If freezing . . Weather in hills . . . Continues . . . Streams will be just right . . . This weekend . . . Kids . . . Claim conference record . . . For turkey eating . . . Was broken by Jack Neer . . . Roosevelt high football player . . . At Elks banquet . . . Last night . . . Some say . . . He ate whole flock . . . Of birds and drank day's milk out put . . . Of a dairy . . . But that may be slightly . . . Exaggerated . . . Jack as Bud . . . The magician . . . Helped out regulag magician on the stage . . . He was helped by his pal, Donahue . . . And several other characters . . .

Lincoln Park's Clubhouse Popular

Lincoln Park lower clubhouse has been the scene of 158 parties from March 8 to December 1, the park board learned at its meeting.

Mrs. Fred VanScoyoc reports that the clubhouse is so popular for meetings and parties that the board had to turn away many applicants.

Winter work for park department employes includes general repair of the clubhouse.

The board is asking persons using the clubhouse during the Yuletide holiday to fireproof Christmas trees, she said.

PATROLMEN ON JOB

OLYMPIA—(AP)—In an effort to hold holiday traffic deaths to a minimum, State Patrol Chief H. W. Algeo yesterday cancelled all patrol vacation and leaves of absences for the rest of the year.

He said there is a good chance to keep this year's toll below the 525 marked up last year. The 1948 fatality total is 454, Algeo said.

Local News Briefs

Western Washington

Partly cloudy tonight with patches of valley fog; increasing cloudiness tomorrow with rain by night; little temperature change; high Saturday 45-50 degrees; low tonight 30-40; off coast, west to northwest winds, 10 to 20 miles an hour, backing southerly late tomorrow.

Port Angeles Bluff Yesterday

Maximum 47; minimum 33; .13 inches of rain; southwest and cloudy.

Ediz Hook Yesterday

Maximum 46; minimum 36; .17 inches rain; westerly winds up to 24 miles per hour.

Local Tides

High	Friday, Dec. 3	Low
12:56 p.m. 8.1 ft.		10:48 p.m.-1.4 ft.
High	**Saturday, Dec. 4**	**Low**
9:01 a.m. 7.7 ft.		11:10 a.m. 6.8 ft.
1:09 p.m. 7.7 ft.		11:28 p.m.-0.9 ft.

Local Sun	Rises	Sets
Dec. 4	7:45 a.m.	4:20 p.m.

Suggested Bible Reading
Friday, December 3
Psalms, Chapter 121

Police Court Cases

Ralph Wait, 1102 Caroline, failure to yield right-of-way, fined $15.

Fern Williquette, 303 East Ninth, driving without a license, fined $10.

Reports Theft

Gus Nordstrom, route one, reports to police theft of tools, oil and grease from his tool house near the mouth of Dry creek.

Building Permits

City commissioners approved the following building permit applications Wednesday: F. C. Waldron, $1,500, four room house, 910 West Fifth; Harry H. Garber, $350, one car garage, 1020 South Valley; Jack Loewen, $4,500, four room house, 1315 South Cedar; Alex Watt, $125, porch on house, 1617 West Sixth.

Steam Brings Fire Call

Mistaking steam for smoke, a neighbor of D. L. White, 804 East Front, called firemen Thursday afternoon. They discovered the steam was coming from an overheated water tank. The White family was absent from home at the time.

Funeral Service Monday

The funeral of Mrs. Elizabeth Lemberg, who died in Santa Cruz, Calif., November 26, will be at the Queen of Angels Church Monday at 8:45 a.m., with burial in Mount Angeles Cemetery. Arrangements are under direction of the McDonald Funeral Home.

Training Officer Coming

Ralph C. Dawson, training officer for the veterans' administration, will be in Port Angeles next Tuesday and remain here for the balance of the week. Any veteran wishing to contact him may call the Washington state employment office.

Opens New Pharmacy

Eldo Florence will open his new Angeles Pharmacy at 513 South Lincoln Saturday. The new store will feature preparation of prescriptions and drugs to doctors' specifications, with a pharmaceutical counter in front of the store, and a lounge for customers awaiting prescriptions. The store also will handle standard drug aids and shaving needs.

Florence is a graduate of the University of Washington school of pharmacy. Employed in the Rayonier Inc. chemical laboratories for 10 years, he later did pharmaceutical and x-ray work in the local hospitals. The store will give ice cream cups to visitors at the opening Saturday.

Merchants' Group Sets Store Hours

Members of the Retail Merchants Association set evening hours for the Christmas shopping season, in a meeting Wednesday night at the Chamber of Commerce office. The merchants approved keeping their stores open until 9 p.m. on December 12, 18, 21, 22 and 23.

The business group also decided to bring Santa Claus to town December 11 and 18, between 2 and 4 p.m. A committee will work out details of his appearance.

The merchants approved a reorganization to ally the group more closely with the Chamber of Commerce. President Waino Saari appointed Harold Widsteen, Lee Murphy, Lee Silverman and Walter Miller to a committee which will meet with chamber officials to work out details.

Forks Firemen Get 2 Fires At Once

While the Forks fire department was subduing a gasoline fire at the Anderson garage that started at 12:10 p.m. yesterday, a house caught afire along the Olympic highway near the Bogachiel river bridge.

The Bogachiel fire was in a house belonging to Howard Cochran. The blaze which resulted in estimated $2,500 damage, was caused by combustion following a painting job, Forks Fire Chief Ray Ellis said.

The fire at the Anderson garage, where no damage was done, started from an overflow of gasoline which ignited on the ground near the building.

Chief Ellis said that some of his firemen continued to fight the Anderson blaze while others made the run to the Bogachiel home in another truck.

Cage Jamboree Sees 6 Teams Here Saturday

The four high schools in the western half of Clallam county and the Roosevelt Roughriders will get a look at each other Saturday night in the anual Peninsula basketball jamboree.

Schools in the west sector include Joyce, Clallam Bay, Neah Bay and Forks. Roosevelt high of Port Angeles will enter two squads to complete the six team field.

A drawing will be held on the court prior to the first tip-off to determine which team will play and in which quarter. Following the selection, each team will play a half. Then in the second round of play winners and losers play losers.

Coach John Driscoll, Roughrider mentor, stated today his "A" squad would include Ed Halberg, Gene Mullen, Jim Phillips, Jack Lannoye, Norm Thomassen, Don Wilbur, Bill Ensor, Lynn Jacobsen and Don Grant. The "B" squad includes Bud Benson, Gerald Bamer, Ray Dooley, Ken McLennan, Harold Whitman, Harold Judkins, Dennis Lannoye, Jerry Austin, Bob Halberg and Wayne Roth.

Glen Willison of Clallam Bay minus a number of last year's veterans, has a promising crop of youngsters that should give a good account of themselves. Bob Doran, Bill Bingston, Larry Johnson, Pete Baker, Phil Borde, Jimmy Jones and Irving Fernandez are slated to see action for the Bruins.

The Joyce Loggers, coached by Larry Bond, tee off with Dan Anderson, Morris Miller, Jim McCarty, Martin Kahler and Donald Hoffman in the starting slots. Bill Jackson, Robert Jackson, Gene Duncan, John Kahler and Murray Thompson are held for reserve duty.

Neah Bay has its usual strong team with four veterans, Johnson, Cleland, La Chester and Lawrence, back from last year's speedy squad.

Art Mickel, Forks coach, states his starting lineup will include D. Mason, F. Jacobson, D. Leighton, A. Nordman and L. Palmer. Reserves include Brown, Chipman, Clark, Germeaux, Kennedy, Martin Mathews, Moore, Warner and Watson.

Tip-off time is set for 7:30 o'clock in the Roosevelt gymnasium.

Park Crews Work On Ski Area Road

Assistant Superintendent T. J. Williams of Olympic National Park said today that crews are working on the Deer park road and the park service hopes the road will be open to traffic Saturday and Sunday.

Williams said he will notify radio KONP as soon as the road crew reaches the lodge. KONP will broadcast road and snow conditions at the area this evening.

The ski tow and lodge at Deer park will not be in operation this weekend, but the waxing shed will be available as a warming hut for skiers, Williams added.

Narcotics Seized By N.Y. Police

NEW YORK—(AP)—A huge quantity of narcotics, which police said apparently was destined for sale in the Broadway theatrical and night club district, was seized last night.

Two men, Jack Gordon, 40, and Edward Eichler, 49, both New York salesmen, were arrested in Gordon's midtown furnished room, where the narcotics allegedly were found by detectives and federal agents. Gordon and Eichler were charged with illegal possession of narcotics.

Police estimated the "street sale" value of the narcotics, which included six and a fourth pounds of pure heroin and 5,800 morphine tablets, at more than three-quarters of a million dollars.

Be the Doctor! Send Flowers

Guaranteed to lift the morale of every patient—beautiful fall flowers or potted plants—fresh from the our own greenhouses.

Foziers' FLORISTS

● Just Phone 3311
● And use your charge account.

A bonded member of the Florists Telegraph Delivery Association

Ski Season Opener

Here's a ladies' ski jacket of fine combed water repellent poplin, complete with a separate hood. After skiing hours this finely tailored garment can be worn for any outdoor occasion.

Designed by a famous-name manufacturer to sell for 9.95, our opening season special is only 4.95

Natural, maize, black. Sizes 12 to 16.

112 W. Front St. The Toggery "QUALITY FIRST" PORT ANGELES, WASH. Phone 4303

Here's Your Christmas Surprise!

USED CAR BARGAINS

1947 FRAZER $2295
4-Dr. Sedan, Radio and Heater

1946 CHRYSLER $2395
4-Dr. Sedan, Radio and Heater

1946 OLDS CLUB SEDAN $2095
Radio and Heater

1941 CHEVROLET $1295
2-Dr. Sedan, Radio and Heater

1934 FORD TUDOR SEDAN $350

For Speedy, Efficient, Reasonable Repairs or Painting Visit Our Modern

REPAIR SHOP

Immediate Delivery on 1949 Kaisers and Frazers

ELWHA MOTORS

309 E. 1st John Goneis, Prop. Phone 4567

NOTICE OF CLOSING A SECTION OF PRIMARY STATE HIGHWAY NO. 9 IN THE VICINITY OF STORM KING POINT ON LAKE CRESCENT

EFFECTIVE MONDAY, DEC. 6, 1948

Notice is hereby given that in accordance with the provisions of Section 66 of Chapter 53, Session Laws of 1937 of The State of Washington, a section of Primary State Highway No. 9 in the Vicinity of Storm King Point on Lake Crescent will be closed to travel to all vehicles for 2 days beginning 10:00 a. m., Monday, December 6, 1948.

HEAR E. C. "Ernie" STEELE TONIGHT KONP

7:15 to 7:30 P.M.

Hear His Final Statements on Vital Issues

PAID ADV.

HEADQUARTERS FOR MEN'S QUALITY CLOTHES

HURRY FOR YOUR TURKEY

THE TOGGERY'S offer of a free turkey with the purchase of every suit lasts only one more week.

This offer positively ends on Saturday, December 11th.

So hurry down to THE TOGGERY now for your new suit and walk out with your Christmas dinner.

OUR WAY OF SAYING TO YOU— "HAPPY HOLIDAYS"

112 W. Front St. The Toggery "QUALITY FIRST" PORT ANGELES, WASH. Phone 4303

Patronize Your Home Town Merchant, He's Your Neighbor

1/2 PRICE Sale of RUBY WATCHES

29.75

Plus Federal Excise Tax

NO MONEY DOWN

CONVENIENT CREDIT
● A Year to Pay ● No Interest
● No Credit Charge

Dazzling beauty combined with dependable service. The movement has 17 JEWELED BEARINGS with special alloy COLD-RESISTANT HAIRSPRING and new OVER-SIZE BALANCE WHEEL Everything you could possibly want in a fine watch—and all at ONE HALF the regular established price.

Hurry—Quantity Limited

Come—see this lovely creation. You'll adore it on your own wrist and you'll be proud to select it as a gift.

MAIL ORDERS FILLED postpaid—No extra charges

MAIL COUPON TODAY

Niemeyer's
108 North Laurel

Please send me the 17 jewel Ruby Watch with Rock Crystal and Snake Band at $29.75 complete, plus tax.

I am enclosing down payment of $ _____ and agree to pay balance in monthly payments.

☐ Charge to my account ☐ Money enclosed
☐ New account ☐ Send C.O.D.

Name _____
Address _____
City _____

FOR NEW ACCOUNTS

Where employed _____
How long _____
Had accounts _____

JOSEPH J. NIEMEYER Jeweler 108 LAUREL ST., PORT ANGELES