Port Angeles Forecast
Partly cloudy and warmer tonight and Saturday. Low tonight about 50; high Saturday 65-70. Light variable winds mostly north to northwest 8-15 miles per hour afternoons.

THE OLYMPIC TRIBUNE

City Subscribers:
If your paper does not arrive by 6 p.m., call 3222, Evening News Circulation Dept., between 6:00 and 6:30 p.m. for a specially delivered copy.

Vol. LXIV. No. 10 | Entered as second-class matter on Sept. 13, 1918, at the postoffice at Port Angeles, Washington, under the act of March 3, 1879. | Port Angeles, Washington, Friday, June 3, 1949 | Weekly since 1886. $2.00 per year, 5c per copy. | 8 Pages | THE OLDEST WEEKLY IN CLALLAM COUNTY

156 Roosevelt High Seniors Will Get Diplomas Next Tuesday

Next Tuesday night 156 senior students of Roosevelt high school will receive their diplomas in graduation exercises. The program starts at 8 p.m. in the new gymnasium. This year's class is the second largest in the school's history, according to Principal Ray Warren.

Preceding this event will be the baccalaureate service Sunday evening in the high school auditorium. Ministers taking part are Rev. Benjamin Hutchinson, who will give the invocation; Rev. James Albertson, scripture reading, and Rev. Donald H. Fee, whose sermon title will be "Foundations of Life."

Music will be by the high school orchestra, with special numbers by the boys octet, and a solo, "Lamb of God," sung by Bob Edwards. The octet includes Fred Hennings, Dick Floyd, Bill Minks, Jack Trumbull, Alan Setherly, Gary Kish, Bob Edwards and Jack Neer. Their song will be "Jesus, Joy of Man's Desiring," by Bach.

The singing of two hymns by the assemblage, a prayer and benediction complete the program.

VETERANS GRADUATE

Besides those graduating next Tuesday, 20 veterans have completed their high school work this year. Those receiving their diplomas are Lincoln Cook, Robert E. Lee, Howard Huffman, Gordon McNutt, Cherilo Stefani, Jack Victor McEwan, Chester O. Stephens, William Paul Durham, Sean D. Brady, Sidney Daugaard, Horace G. Horstman Jr., John Edward Eldridge, Edward N. Hansen, George Melville Oakes, Ronald M. Little, Fredrick C. Roberts, Berkley Ashton Eastman, Ronald Goodhue Eastman, Robert Lee Schoettler and Orlan J. Mullen.

SENIORS LISTED

Following is a list of the 1949 graduates:

Marian Alice Adams, Peter William Adolphsen, Rita Lucille Anderson, James Edward Angel, Adriana Joan Argenbright, Richard Dale Arnold, Marjorie Atkinson, Dolores Adele Baar, Duncan Theodore Baer, Barbara D. Bailey, Gene Wesley Barton.

Robert Baublits, Beverlee Ann Bayton, A. Clyde Benson, Eddie L. Bennett, Jerry L. Bruseau, Mary F. Cahill, Donald W. Campbell, Ralph Eugene Christensen, Catherine Jean Conway, Joyce Gladys Crostwaite.

Donna Jean Daffinrud, Virginia Nell Dagley, Raymond Alfonso Davis, G. Berton Dollarhide, Earl John Donahue, Donna M. Dorvall, Jerry L. Downing, Betty Lou Dunder, Arthur Coan Dunker, Robert Wellington, Edwards, Patricia June Edwards.

Ralph Earl Eldridge, Roy Carl Englund, William Dolfus Ensor Delores Edry Erdmann, William Kron Erickson, Janice M. Fairservice, Irene Mae Falconer, Stanley Lester Farmann, Donna Mae Fee, Lillian Rose Ferguson.

Frank Philip Fisher III, Madeleine Gay Fisher, Mina McPhee Flora, Francis Geraldine Foss, Robert Norris Foster, Bill Lee Franklin, Alfred Gordon Gallacci, Nancy Lou Gallacci, Geraldine Gay Gant, Ellen Leona Gilbertson.

Patricia Louise Gilden, Joseph Edmond Graves, Edwin Anton Halberg Jr., Thomas William Hargreaves, Elizabeth Yvonne Hart, Marilyn Hay, Jack William Heath, Phyllis Ann Heckman, Bernice Alice Heller, Donald James Hilt, Jack Hoover.

Mary Doris Hopie, Bonnie Lee Huff, Stanley Compton Ingraham, Donna M. Jacobson, Ellen M. Jensen, Agnes Louise Johnson, Barbara M. Johnson, Berwin M. Johnson, Gerald L. Johnson, Charles Lee Johnson.

Carol Joyce Johnston, Leslie T. Judge, Betty Janet Kean, Robert J. Kelly, Richard Orin Kennedy, David G. Kent, Rita Anne King, Darleen Joy Kirby, Steven Edman Kish, Beverly Joy Kruger, Veneta Carol Law.

Donald F. Leggett, Sharon Mavis Lemon, Verda Grace Lindsay, William Joseph Lowndes, Luella Marie Luedke, Mary MacCormack, Nona Lee Malesky, James H. Martin, Alan Matthews, Robert M. Mattson.

Shirley McMicken, Robert Cecil Midkiff, Fred Alvin Miller, Lois Marie Miller, Colleen Ann Mix, Richard Harold Moe, Martha Harriet Molchior, Bonnie June Mudd, David Eugene Mullen, Robert L. Myers.

Wayne L. Neale, John D. Neer, Craig Scott Nelson, Thelma Faye Nies, William C. Ohmert, Rose Marie Otterstetter, Lorraine C. Payette, Wallace Kenneth Peterson, James Wesley Phillips, Mary Lee Pinord, Mary Lou Pinord,

Dorothy Jeane Post, Jacqueline Lee Pound, Betty Louise Powell, Leslie Oliver Prince, Marcus Leonard Ralston, Wesley E. Rice, Florence Diane Rideout, David Charles Rife, Dell Edley Roark, Vernon Roberts.

Russel Ralph Rollin, Betty Virginia Romines, James Norman Rose, Iris Irene Ross, Shirley Patricia Ross, Yolanda Sams, Marilyn Schlager, Lauretta Ann Schmitt, Alfred M. Sether, Alan Setherly, Robert Neil Smith.

George William Smith, Gloria L. Smith, Julia Ann Smith, Robert Smythe, Gladys Roberta Snodgrass, Patricia Ruth Somers, Frances Marie Sommers, Lois Darlene Stieke, Earl Leo Swanberg, Norman Thomassen,

Betty Gene Thompson, Beulah Thompson, Frank Duaine Trostle, Francis Bernard Wells, Donald Warren Wilbur, Elizabeth Bernette Williams, Mary Jacqueline Williams, Phyllis Elaine Wolz, De Los Woodworth, Mary Louise Zimmer.

State Files Suit Here Today On Diesel Purchase

A civil suit filed in superior court this morning by the state on behalf of the city of Port Angeles seeks a court decree setting aside the diesel generating plant purchase. The complaint also asks a judgment of $43,406.89 on behalf of the city.

Defendants in the suit are former mayor Fred W. Epperson, former city finance commissioner E. C. Steele, former commissioner of public works William S. Johnson, City Clerk J. E. Law and City Treasurer Elsie M. Stahl.

Five bonding companies and Fairbanks-Morse and Company, the company from which the diesel purchase was made, are also listed as defendants.

The bonding companies are: Maryland Casualty Co., Standard Accident Insurance Co., United Pacific Insurance Co., U. S. Fidelity and Guarantee Co., and New Amsterdam Casualty Co.

The complaint is signed by Smith Troy, attorney general, and Lyle L. Iversen, assistant attorney general, attorneys for the state, and is verified by Lawrence Hubble, chief examiner of the state division of municipal corporations.

CITES EXAMINER'S REPORT

The complaint states that the division of municipal corporations of the office of the state auditor, on or about January 19, submitted to the attorney general a report on the third examination of the city light and water department.

On or about May 6 the auditor submitted a supplement to the report to the attorney general reporting irregularities which the attorney general says amounted to malfeasance, misfeasance, and nonfeasance in the offices of city officers in connection with the light department of Port Angeles.

The state brings the action on the part of the city, it alleges, to carry into effect findings of the examination.

The state seeks a court decree "setting aside the purported contract for purchase by Port Angeles from Fairbanks-Morse and Co., of a diesel generating plant and determining liabilities of the various defendants for loss incurred by the city and giving judgment against defendants for plaintiff on behalf of the city in the sum of $43,406.89, or in the case of defendant bonding companies to the extent of their respective bond liabilities."

The state also asks for its court costs "and such other and further relief as the court deems proper."

The complaint reviews the former city commissioners' award of a diesel contract for $70,598 last year.

LISTS 7 POINTS

Based on the examiner's report, the attorney general states that:

(1) Fairbanks-Morse was not the lowest responsible bidder, and as a result the contract was not legally awarded.

(2) No appropriation or budget item for purchase of any electrical generating equipment was in the city budget and there was no item in the budget from which payment could legally be made.

(3) No emergency justified the purchase since the city at the time was under a contract extending to 1956 with PUD No. 1 to purchase all city electricity requirements and the PUD was ready and able to furnish all electricity required. The city could not during the contract term place its own plant into operation without a breach of contract with the PUD.

(4) The city clerk, without having a voucher signed by any city commissioners and without an appropriation available in the city budget, drew a warrant for $17,647.25 in favor of Fairbanks-Morse which was paid August 13, 1948, by the city treasurer.

(5) An additional unbudgeted $17,663.65 was subsequently paid by the city in like manner, making the total paid to Fairbanks-Morse $35,310.90. The purported contract calls for further payment of $35,284.50 to that company.

(6) The city commissioners expended an additional unbudgeted $8,095.99 for freight, installation and housing of the diesel plant and other miscellaneous costs.

(7) No estimates, plans, or specifications covering the acquisition and installation of the generating plant were ever prepared or filed as required by chapter 183, laws of 1923. As a result of these acts the complaint alleges the city has suffered a total loss of $43,406.89 which the state seeks to recover.

Amounts for which former and present city officials were bonded by defendant bonding companies were listed in the complaint as follows: Epperson, $10,000; Steele, $9,000; Johnson, $9,000; Law, $1,000; Miss Stahl, $20,000.

Game Department Gets An Airplane

OLYMPIA —(AP)— The state has bought a new Stinson aeroplane for the state game department, H. R. Washington, state supervisor of purchasing announced today.

He said it will be used in inaccessible country to plant fish in mountain lakes, drop salt to big game, and county game animals.

It was purchased from Schweitzer Aircraft Co., Yakima, for $7,475 less $3,000 for an old Stinson which was traded in. Washington said the Yakima firm submitted the lowest of four bids on the contract.

WORKERS VOTE STRIKE

RICHLAND, Wash.—(AP)—A strike vote involving some 700 North Richland office workers was voted last night.

The decision, voted at a mass meeting of Office Employes Union local 100, virtually was unanimous. Only two dissenting ballots were cast. Nearly 100 attended the mass meeting.

(NEA Telephoto)

PROBING B-36 PROGRAM—The House Armed Services Committee in Washington authorized a searching investigation of the Air Force's B-36 program after its chairman, Rep. Carl Vinson (D., Ga.) asked for top priority to such a probe. Vinson (left) confers with Rep. James E. Van Zandt (R., Pa.), who charges that Floyd Odlum, who reportedly controls Consolidated Vultee Aircraft Corp., builders of the huge bomber, was a "heavy contributor" to President Truman's 1948 campaign.

No End of Variety In Story Told by New Phone Book

By Kathleen Aiken

Among the popular non-fiction books in the mail this week is the June 1949 telephone directory, written in its traditional deadpan style.

Nevertheless this little volume, with its Abbots, Bishops, Churches and Deanes arranged in proper order, allows a slangy Gee, Nix, and Zutt to give gusto to its story. And betweeen the lines it hints at enough phases of life to please all customers.

Blending with the Olympic peninsula scenery are Rains, Forrests, Groves, Woods, Hills, Reeds and a Timberlake.

And for stay-at-home Folks and their Kidds there are a Davenport, a Kitchin, a Faucett, several Cooks, Bakers and a Dr. Mustard nearby.

OLD WORLD PICTURE

Lending their ancient names to create an old-world atmosphere are Knights, Earls, Kings, Archers, Chamberlains and a Bowman. A Fragonard lawn party is suggested by Fountains, Garlands, Blossoms, Pooles, Swans, Lavender, Bush and Roses.

A style parade with a Tieman, Draper, Ruffles, Buttons and Taylors is part of the show.

Literary gentlemen whose names have appeared in books since pre-telephonic times are Victor Hugo and Walter Scott. Also among the notables is Longfellow of Lake Sutherland.

To keep it practical, as befits a telephone book, it provides a Booth with a Window, Beams, Bells and plenty of Nichols.

In the banking department are Money, Bonds, Barrs, a Bilsborrow, a Box, and a Cashman. To Bolster the Law there is a Judge, his Chambers, a Hunt, a Chase, a Key, a Wall, a Wait and a Wrench.

A CHILD'S BOOK, TOO

To please the youngsters the book has a Fox, a Baer, and the Hubbard, Jolly and Joy families Goin down the Pike in a Carr to the Beach where Fidlers and Dansers play all Day on the Sands. And a Goodman is seen on a Seat in the Meadows with Woodcocks, Wrens, Finches, and Beetles and only one Crum for the lot.

SEQUIM ON THE HEATH

Sequim has Hopes for outdoor fun on the Heath with Bugge Races, Hay rides, Barkers, Fishers and Deers.

Scotland is represented with half a page of Mac's; Petersons and Andersons fill a page for Scandinavia; English names are everywhere and each European country has names listed.

Only the Irish are in the minority. However, like the Spanish onion in the Irish stew, the O'Briens, Kellys and Maguires give a pungent tang to the whole Mix.

The Johnsons are leading families of Port Angeles, with more than 60 telephones in the clan. Smiths get along with 48 instruments and the Browns only require 43. The Nelsons are in fourth place, but several families are keeping up with the Joneses who are busy dialing 17 telephones.

323 MORE NAMES

This year's edition has five more pages in the classified section and contains 40 pages of alphabetical listings, an increase of 323 listings over last year's directory, Pacific Telephone and Telegraph company manager C. W. Molchior states.

"You had better tell the customers to search through their old directories before discarding them. You'd be surprised at what people hide in their phone books," he added cryptically, without enlarging his statement.

In the back of the book is a 1949-1950 calendar, a ready reference for everyone. But the books lacks a tabulator where clients can compute time wasted on non-essential conversation.

There is not a Corny in the book, but it gives the literary name Twaddle to describe this prattling book review.

Railroader Killed As Truck Knocks Him Under Train

Lyle E. Webb, 27, a Port Angeles Western Railroad brakeman, was killed instantly on Ediz hook at 4:40 p.m. yesterday when hit by a truck.

Police Sgt. Forrest Reed, who investigated, said the truck hit Webb and threw him under the train, which moved 40 feet before it could stop.

Webb was on duty at the time of the accident and had jumped off an empty car to throw a switch just east of the roundhouse, at a spur leading to the log dump. He evidently was looking west at the time of the accident and did not see the truck approaching behind him, Reed said.

The pickup truck driven by Robert A. Bennett, Fairview, passed a car driven by John Loplin, Ambrose, N. D., just before the accident. The left front bumper of the truck struck Webb.

Howard Doherty, deputy prosecutor, also investigated the accident, with state patrolmen and sheriff's deputies.

The officials continued their investigation this morning by taking skid tests and wheel measurements.

Harry G. LeGear, vice preseident and general manager of the railroad, said he plans an inquiry into the accident.

Sergeant Reed said he measured Bennett's skid marks for 54 feet. Webb was carried forward seven feet, he said, then the rear wheels of one of the railroad cars ran over him.

SURVIVORS

Webb is survived by his wife, an eight-month-old son, John, at 620 East Thirteenth; a sister, Mrs. Herbert M. Slootmaker, Port Angeles, and his parents, Mr. and Mrs. Walter Webb, Carlsborg.

He was born April 18, 1922 at Alberta, Canada, moving from there when a small child. He later graduated from Sequim high school. Webb was married June 23, 1947 to the former Janis Sad, at Daisy, N. D. He was a member of the Elks, Brotherhood of Railroad Trainmen, Methodist church, and an employe since 1946 of the Port Angeles Western Railroad.

Funeral arrangements will be announced later by the McDonald Funeral Home.

Senate Approves Hatchery Trade

WASHINGTON—(AP)—The senate has approved a measure to authorize the fish and wildlife service to trade its Birdsview fish cultural center near Burlington, Wash., for the Lake Crescent trout hatchery, owned by the state of Washington. The bill now goes to the president.

BASEBALL SCORES

NATIONAL LEAGUE

St. Louis	000 020 000—2	11	1
Brooklyn	000 000 41x—5	9	0

Staley, Wilks and Baker; Hatten, Minner and Edwards.

Cincinnati	000 100 011—3	6	0
Philadelphia	000 000 200—2	7	0

Erautt, Fanovich, Gumbert and Howell; Roberts, Konstanty, Simmons and Lopata.

Hughes Announces Twin-Jet 'Copter

CULVER CITY, Calif.—(AP)—Howard Hughes, who has a penchant for doing things in a big way, has his aircraft engineers working on a twin-jet helicopter which dwarfs all previous such craft.

Hughes spokesmen confirmed that it is a restricted air force project, but declined to comment on a Los Angeles Times story which said:

The ship, the XH-17, is designed to hoist tanks, field artillery and the like, weighing up to 10 tons, on short hauls. It will be as big as a railroad boxcar with rotor blades measuring 136 feet from tip to tip.

Power will be supplied by two J-35 jet engines producing an estimated 4,000 h.p. The cost is "confidential."

Hughes' other monster, the 200-foot flying boat, still lies at Long Beach harbor awaiting final tests.

Rents Jump 100 Per Cent in One Area Under New 'Home Rule' Control

By Sterling F. Green

WASHINGTON—(AP)—In the two months since it became law, "home rule" rent control has brought results ranging from minor increases in some places to a few rent boosts of up to 100 per cent.

Under the bill passed March 29, communities could be decontrolled by their local governing bodies—with the state governor's ok—and whole states could be decontrolled by their legislatures.

An Associated Press survey showed today that 16 cities and towns, including Knoxville, Tenn., Armarillo, Tex., and McAlester, Okla., have lifted their own rent controls, with the approval of state governors. Only Nebraska has thus far voted statewide decontrol.

The bill also gave the federal government power to re-impose controls where it had lifted them—power which prompted Housing Expediter Tighe Woods to decontrol more than 100 areas.

Landlord reaction to community, state and federal decontrol has varied greatly. Some areas reported practically no boosts. But in Americus, Ga., decontrolled from Washington, rents rose so sharply that the town is being recontrolled today.

10 PER CENT IN NEBRASKA

In Nebraska, with statewide decontrol, the leading real estate figure has announced 10 per cent increases and has asked his fellow landlords to show similar "restraint"—least they hurt the cause of decontrol.

In Amarillo, which decontrolled itself, the Globe-News says rent boosts generally have been "a conservative 20 to 25 per cent" but adds that some rents were doubled.

In McAlester these among other early increases were noted: A house went from $35 to $50 a month; an apartment house went up $5 on each apartment.

In most of the areas decontrolled from Washington in early April, rent rises have been moderate. Generally, decontrol is sticking.

But the rent advisory board at Americus reported boosts ranging up to 100 per cent in the two control-free months. The local citizens' board was unanimous in asking the return of ceilings. The real estate man on the board made the motion.

LEGISLATURES ACT

Several state legislatures have taken up decontrol bills. Such a bill passed in Florida, but the governor hasn't signed yet. Texas legislators are battling on the issue. Four states have turned down decontrol bills—Iowa, Tennessee, North Carolina and Oklahoma.

Few figures are available on "home rule" decontrol, but these nationwide tendencies were noted:

Decontrol movements tend to center in the south and southwest. They occur most frequently in smaller communities. Industrial New England and the fast-growing Pacific northwest show little inclination to drop ceilings.

Reports from other states include:

Washington—Seattle landlords are discussing a plan to offer leases until August, 1950, with rent boosts of 10 per cent or $5 a month. Local housing expediter says rents went up 48 per cent on properties decontrolled under 1948 rent act. One "minor" local recontrol move is under way.

Liquor-by-Drink Law Upheld By High Court

OLYMPIA —(AP)— The state supreme court in an 8-0 decision today upheld legality of the state's new liquor by the drink law.

It denied a contention by Caroline I. Randles, tavern operator, and a group of tavern owners organized as the Washington State Dispensers, Inc., that the act infringed upon their constitutional rights.

The high court's decision affirmed a Thurston county superior court judgment upholding the law.

The new drink law was passed as Initiative No. 171 by the voters at last November's general election.

After the superior court's decision last March, the state liquor control board began issuing class H licenses when it was learned that the supreme court appeal could not be heard at an early date.

POINTS CHALLENGED

Mrs. Randles, of Tacoma, had challenged law on several points, all of which the supreme court denied as had the lower court.

She claimed that the new liquor act discriminates against tavern operators who can not sell liquor by the drink unless they qualify for the new Class H license which requires full restaurant facilities.

The high court said there is no natural constitutional right to engage in the business of selling intoxicating liquor.

"The state under its police power may prohibit entirely the carrying on of such business and may regulate it in such a manner as may be deemed advisable. The times when, the places where, and the persons to whom it may be sold may be determined by the state."

Chambers Admits He Committed Perjury Before a Grand Jury

NEW YORK —(AP)— Whittaker Chambers, star prosecution witness in the perjury trial of Alger Hiss, admitted today that he committed perjury before the same grand jury that indicted the former state department official last December.

The admission was drawn from the rotund former courier for a communist spy ring by Lloyd Paul Stryker, chief counsel for Hiss.

Chambers answered in the affirmative when Stryker asked him if he had testified before the special spy-probing grand jury here last October. Under further cross-examination, Chambers admitted he had told the jury that he had no "direct knowledge" of any espionage activities.

"Was the answer true or false?" the defense attorney continued.

"The answer was false," the witness replied calmly.

There was a brief silence at this point. Hiss and his wife, Priscilla, who sat at his side, smiled faintly at each other. Court then was adjourned until Monday.

Earlier, Chambers testified that he had been loyal to the communist party before he broke with it in 1938.

Chambers has sworn that Hiss, one-time high state department official, turned over secret government papers to him. He said under cross-examination that while a communist he believed in "overthrowing the government at the opportune time by any and all means."

As the trial's fourth day began before Federal Judge Samuel H. Kaufman and a jury of 10 men and two women, Chambers repeated previous statements in which he said he broke with the communist party in 1938.

Committee Ok's Wheat Agreement

WASHINGTON—(AP)— The international wheat agreement, which must be ratified by July 1 to become effective, was approved by the senate foreign relations committee yesterday.

The agreement goes to the senate, where little opposition has been reported.

Forty-one nations are involved in the treaty, which calls for buying and selling 453,000,000 bushels of wheat each year for four years. The price would range from $1.80 maximum to $1.20 minimum during this period.

Five of the nations will sell the wheat, 36 will buy it. Not included in the deal are Russia and Argentina, two of the world's largest wheat producers.

Bombs Explode As Franco Visits

BARCELONA, Spain —(AP)— The second bomb in 48 hours exploded here today during Generalissimo Francisco Franco's visit to this Catalonian capital. No one was injured in either explosion.

The small bomb went off this morning in the St. Pancras chapel of Barcelona's cathedral. An unidentified man, praying in front of the alcove chapel, was shaken up. The altar and other fixtures in the chapel were destroyed.

Smith Reveals His Talk With Stalin

NEW YORK—(AP)—Lt. Gen. Walter Bedell Smith, former ambassador to Russia, says Prime Minister Stalin once told him:

"We do not want war any more than the west does, but we are less interested in peace than the west and therein lies the strength of our position."

Smith told the chamber of commerce of the state of New York last night that "the Russian people have what they want politically."

"They have no real understanding of democratic processes and the secret police is much more efficient than it ever was during the czarist regime—or anywhere in the world."

Smith, now commander of the first army, said any uprising against the present Soviet regime is unlikely.

A. P. Giannini, 79, World's Biggest Banker, Is Dead

SAN MATEO, Calif.—(AP)—Amadeo Peter Giannini, boy produce peddler who fought his way up to become the world's biggest banker, died today of a heart ailment. He was 79, and had been ill with a cold for a month.

A. P. Giannini

The veteran of a thousand feuds, the president of the vast Bank of America once told interviewers: "Shucks, I'm just a roughneck. I left school and went to work when I was 12. Why, I was brought up on the waterfront."

But he fought on the side of the solid little people of the expanding west coast. And by 1946, his Bank of America was the world's biggest, with assets topping $5,765,000,000. It had grown to 500 branches, most of them in California.

The banking chain was started, he had explained, **because he "got so damn mad" at directors of the little bank in which he first was active.** They didn't favor some of his go-getter policies, so he started a bank of his own. It was the Bank of Italy, established Oct. 17, 1904.

"They used to say I was undignified," he recalled. **"Old fogies! I say if you want something, you may as well go after it."**

It was a policy he had followed since he launched his business career as a boy peddler—in the produce business with his stepfather.

The big, solid, heavy-voiced son of Italian immigrants wasn't all business, however. He always said his "best bargain" was Clorinda Cuneo. He married her when he was 22, in 1892. She died in 1941.

Amending of T-H Repeal Bill Gets Demo Ok

WASHINGTON — (AP) — Senate Democratic Leader Lucas of Illinois came out today for some amendment of the Truman administration's bill for repeal of the Taft-Hartley act.

In the first official indication that President Truman's hard-pressed forces in the senate are ready to support a compromise in a last-minute effort to win votes, Lucas said in an interview:

"In principle, I approve of some amendments."

He wouldn't go into detail.

His statement came as the senate's disrupted democrats gathered behind closed doors for what might be an all-day conference on labor legislation. The senate itself starts its labor debate Monday.

Mr. Truman himself has stoutly maintained that he opposes any compromise. The CIO and AFL have announced they aren't dead set against all amendments, but they will never agree to anti-strike injunctions.

The administration measure—which would replace Taft-Hartley with a modified Wagner act—was compromised in the house, but lost anyhow.

The compromise, introduced by Rep. Sims (D-SC) with the vigorous backing of Speaker Sam Rayburn (D-Tex), added a few Taft-Hartley provisions to the Truman bill, including 80-day injunctions in national emergency strikes.

FAVOR PLANT SEIZURE

Authority for federal seizure of plants is what some democrats like Senator Humphrey (Minn), are advocating as a means of dealing with strikes which imperil the national health or safety.

In an interview Humphrey said he would propose a seizure amendment to the Truman bill at today's democratic conference.

He said he also would propose amendments for (1) a specific guarantee of free speech in labor relations; (2) a requirement that both unions and employers bargain in good faith, and (3) filing of financial reports by unions, corporations, and employer associations.

The Sims bill in the house contained clauses roughly similar to those.

Atomic Workers Lay Strike Plans

OAK RIDGE, Tenn.—(AP)—A strike of 2,000 workers in a huge atomic production plant is planned for next Thursday.

If the strike comes off, it will stop production of uranium 235 in one of the largest industrial plants in the world. U-235 is the fissionable element that goes into atomic bombs.

A CIO union voted last night to strike and asked its international headquarters for authorization.

At Washington, President Martin Wagner, of the United Gas, Coke and Chemical Workers (CIO) said the union's officers would take up the Oak Ridge local's strike resolution today.

Wagner indicated a decision would be announced after the meeting.

The union asked a 15-cent hourly wage increase when negotiations began seven weeks ago for a new contract to begin June 9.

A counter-proposal that wages be reduced six cents was made by Carbide and Carbon Chemicals Corp., operator of all Oak Ridge atomic installations for the atomic energy commission.

AVERAGE WAGE $1.59

The CIO employes' average wage is $1.59.

Missing Atomic Bottle Found; Search Continues for Remaining U-235 It Contained

WASHINGTON —(AP)— A missing atomic bottle has been found, but the search goes on for some of the uranium-235 which was in it.

Senator MacMahon (D-Conn.) made that announcement yesterday as his senate-house atomic energy committee adjourned, probably until Monday, its hearings into charges of "incredible mismanagement" made against David E. Lilienthal by Senator Hickenlooper (R-Iowa).

Lilienthal heads the atomic energy commission, whose Argonne national laboratory in Chicago missed the bottle of fissionable material last February. It contained an ounce of U-235, seven-eighths of which has now been recovered.

McMahon said the commission's General Manager Carroll Wilson had reported to the committee that **the missing bottle was dug out of a large steel box of waste material in the Argonne laboratory's special radio-active "burial ground."**

The uranium apparently had been spilled from the bottle, after which the container was discarded. It was all due to "carelessness and negligence," McMahon said.

PROBE INSTALLATION COST

Besides pressing its inquiry into the matter of the still missing eighth-ounce of U-235, he said, the joint committee is branching out in its investigation of the commission to find out why construction of a secret atomic installation is costing three times the original $7,000,000 estimate.

The installation, located at Hanford, Wash., is being built by the General Electric Corp.

The congressional committee, at the instigation of Hickenlooper, its former chairman, is conducting a broadscale probe of the atomic commission's management under Lilienthal. Hickenlooper has demanded Lilienthal's firing.

Hickenlooper told reporters after the meeting that the Hanford, Wash., secret facility may come up for further scrutiny during the public hearings. He labelled as "conservative" McMahon's estimate that the new installation would cost around $21,000,000.

McMahon said no claim of "fraud or malfeasance" has been made concerning the Hanford facility.

(NEA Telephoto)

PULLING OUT—Barges and ships line up in the Whangpoo River to evacuate Chinese Nationalist troops from Pootung to the Yangtzepoo district in Shanghai, just before Chinese Communist troops moved in. Smudges in center of photo are Nationalist shellfire exploding in the Pootung district from where the Communists launched their final drive.

Grange Dance
Black Diamond Community Club Hall
SATURDAY
June 4
HAP'S ORCHESTRA
Dancing from 10 p.m. to 2 a.m.

Polio Cases Mount In W. Texas City

SAN ANGELO, Tex.—(AP)—Mounting polio cases prompted officials to close schools, swimming pools and movie houses in this west Texas city.

The number of polio cases reached 61. There have been four deaths. Dr. R. E. Elvins, city health officer, has declared polio is at an epidemic stage here in this city of 54,600 people.

Closing of the public places, including churches, was ordered by the city commission this morning.

ELWHA
Tonight and Tomorrow—Matinee Sat., 2 P.M.

Added
Plus CAUGHT
with ROBERT RYAN, JAMES MASON

STARTS SUNDAY 2:30 P. M.

COME AND BRING THE WHOLE FAMILY!
LINCOLN
STARTS SATURDAY 2 P. M.

From the pages of *John Steinbeck's* Great Story
Robert MITCHUM · Myrna LOY
in
THE RED PONY

KIDS MATINEE
Saturday, 2 p. m.
2 Cartoons

PLUS—VICTOR HERBERT'S CLASSIC!

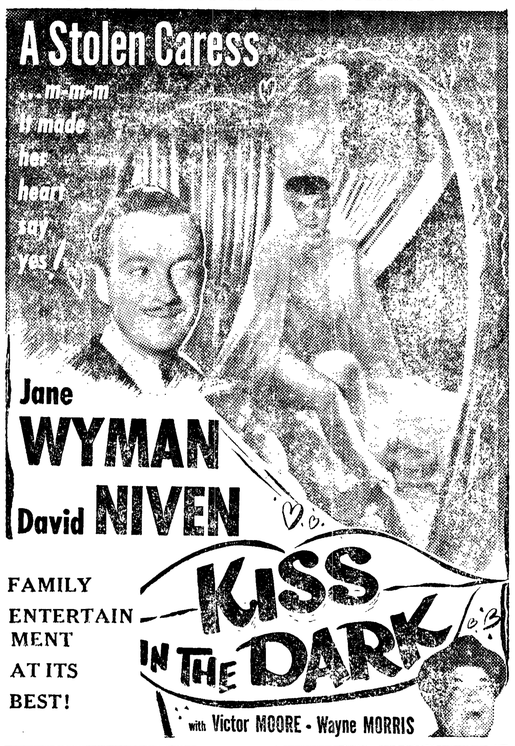

FAMILY ENTERTAINMENT AT ITS BEST!

Let's Go To The LINCOLN "Is Always Good Advice"

ENDS TONITE
S. O. S. SUBMARINE Plus
SECRET SERVICE INVESTIGATOR

Soviet Cartoonists Jibe Bureaucrats

By Tom Whitney
AP Newsfeatures

MOSCOW—The Soviet humor magazine "Crocodile" continues to lampoon bureaucrats and inefficiency wherever it finds it.

"Crocodile" was reorganized last year by order of the Central Committee of the Communist Party and told to improve its artistic and literary work sharply.

The magazine is now larger and appears three times per month. The quality of the paper on which it is printed has improved somewhat as has the quality of the reproductions of drawings and in many cases the drawings themselves.

Many of "Crocodile's" cartoons and humorous articles attack the "Anglo-American imperialists and warmongers" as they are termed in the Soviet press. Sometimes they deal with phenomena of life abroad which are considered to be silly by the editors.

However, a good half of the magazine continues to be devoted to caricatures and satirical comment on the failings and faults of certain types of Soviet citizens and organizations, particularly "bureaucrats" and those trade organizations which fail to carry good quality merchandise.

"I like the material, but I don't like the design."
"Madam, don't worry. After the first washing the design will disappear."

"Not one customer all day whom our suits fit . . . All odd-sized non-standardized people!"

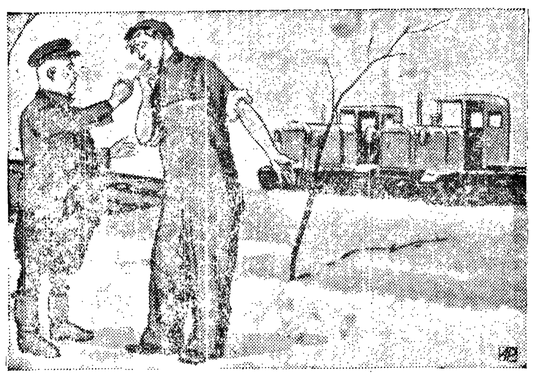

"Which tractor is out of order and which one goes?"
"Sit down on them. The tractor that goes is the good one."
"But neither one goes!"

Rome Revisited Is Far Different From the City GI's Took On June 4, 1944

By George Bria

ROME—(AP)—The GIs who took Rome five years ago tomorrow would hardly recognize the place.

For one thing, you can find fascists here now.

You also can buy American cigarettes—legally, in tobacco shops.

And Italian cops have become tough guys.

The biggest shortage in Rome on June 4, 1944, was of fascists. Tens of thousands of Romans poured out to acclaim the liberators. Not a fascist among them to hear them tell it.

Every Roman you met told you he was marked for death by the SS for hair-raising exploits in the anti-fascist underground.

Today small groups of fascists parade openly in the streets, singing fascist songs and raising their right arms in the Roman salute. They stir up far less excitement than the communists.

And remember those countesses who told you what nazi-haters they had been? Now they indulge in subtle conversation on the propriety of atom bomb-users trying other people for war crimes.

"Only mistake Hitler made," said one over the teacups, "was to lose the war."

The big black market in American cigarettes, gasoline, soap and candy is a dim memory. Gone are the colorful street corner stalls. Tor Di Nona, the noisiest black market of them all in the shadow of the Palace of Justice, is just another square today.

The only vestige of the once great traffic in army supplies are one-man "Pd's" selling faded bars of American soap and packs of razor blades and olive drab toothbrush cases here and there in the city.

Five years ago Americans were struck by the apathy of the Italian police. A woman mob lynched a man on the banks of the Tiber while dozens of frightened looking carabinieri stood idly by.

Today Rome can boast of one of the toughest police forces in the world. They fine you on the spot for the slightest traffic violation. Swinging clubs without mercy, they have taught the communists that mass demonstrations do not pay.

Via Veneto, the broad boulevard with the famed sweeping curve, no longer is prostitute row.

Diplomats and rich tourists inhabit the Excelsior Hotel, once the fifth army's domain.

Modern buses have replaced the three-wheeled trucks jammed with sweating Romans that used to climb the seven hills with the roar of 50-caliber machineguns. Intercity tourist buses are staffed by pretty, uniformed hostesses who speak four languages.

One thing hasn't changed, however. If you're a foreigner, you're pretty sure to get clipped wherever you go and whatever you buy.

The National League has not won the All-Star game since 1944 when it recorded a 7-1 win over the Americans.

• BARBS

BY HAL COCHRAN

NERVE specialists, not detectives, are needed to end crime waves, says a professor. Well—the bandits have a lot of nerve.

* * *

Recent events indicate that Russia found the cold war a hot potato.

* * *

A hammer, 30 years old, worn by thousands of blows, was found recently. We wonder if the owner finally got that picture hung where his wife wanted it.

* * *

America is a country where a censor can always see a good movie.

* * *

Too many people have done away with home cooking, says a writer. And too many people haven't a home of their own to cook in.

PENNEY'S JUNE WHITE GOODS

THE CLOTHESLINES OF AMERICA SAY: BEST-BY-TEST

All during JUNE our shelves are filled to overflowing with big money-saving buys in household white goods. VALUES GALORE in every department planned with an eye toward giving you the same high quality you've always found at Penney's . . . PRICED WAY DOWN low to help you save more! Small wonder we're famous for white goods!

FINEST QUALITY HIGH COUNT MUSLIN PENCO* SHEETS and CASES
81" x 108" SIZE
2.47

Pillow Cases . . . 49c
63"x108" 2.19
72"x108" Sheets . 2.27
90"x108" Sheets . 2.79

YOU GET CLOSER WOVEN FABRICS
• FINER QUALITY • SMOOTHER TEXTURE
• MANY MORE MONTHS OF WEAR

Economy-Priced, 128 Thread Count
NATIONWIDE* MUSLIN SHEETS and CASES
81"x108" Size 1.98
72"x108" Size 1.83
Pillow Cases 43c

Luxuriously Soft Combed Yarn
PENCALE* PERCALE SHEETS and CASES
81"x108" size 2.89
Pillow Cases 65c

*Registered J. C. Penney Co. Tradenames

BUY ON LAYAWAY

NEW LOW PRICES

Nationwide
PILLOW TUBING
42" Wide Yd. 55c

81" Wide
NATIONWIDE SHEETING
Bleached ..... Yd. 69¢
Unbleached ..... Yd. 65¢

Penco
MATTRESS PADS
Full Bed Size 3.98

36" Wide
HONOR MUSLIN
Bleached ..... Yd. 29¢
Unbleached ..... Yd. 25¢

36" Wide
BELLE ISLE MUSLIN
Bleached ..... Yd. 22¢
Unbleached ..... Yd. 22¢

Pebble Dot
PRISCILLA CURTAINS
81" Long 1.98

4 Gauge
PLASTIC MATERIAL
Solid colors ..... Yd. 39¢
Floral prints ..... Yd. 49¢

Sanforized
GINGHAM PLAIDS
Popular Patterns Yd. ..... 69¢

Fine Combed
YARN-DYED CHAMBRAYS
Solid Colors Yd. ..... 98¢

(Advertisement)

People Fulfill Everyone's Wants

There's a better way to find a needle in a haystack than just looking. There's a better way than wishing to find practically anything you want.

When you want something, tell it to the people. A few words in the right place will probably find it for you. Over 5,000 subscribers in Clallam county read the wants of the Classified advertisers daily in the Evening News. Through them even the rarest wants are found.

To get what he wanted one subscriber inserted the following ad:

WANTED

16 lb. post maul. Phone 3976. 4/25

Almost as soon as the ad appeared, not only a maul was found but a man to operate it. The way to get what you want is to let the people know about it.

PHONE 3322

Ask for the Classified Dept.

BEDDING PLANTS

- MARIGOLDS
- ZINNIAS
- ASTERS
- PETUNIAS
- STOCKS
- TOMATO PLANTS

ELWHA GARDENS

3½ miles West on Highway 101

Phone 5931

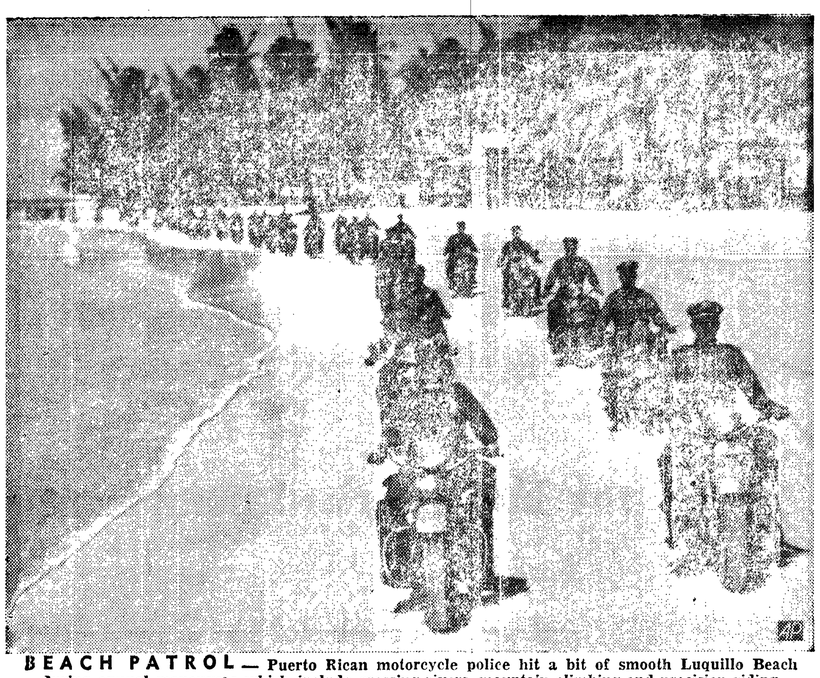

BEACH PATROL — Puerto Rican motorcycle police hit a bit of smooth Luquillo Beach during annual maneuvers which include crossing rivers, mountain climbing and precision riding.

Burlesque On Wall Street Journal Has Much to Say About Politics

NEW YORK—(AP)—Advertisement: "H. Truman & Co. the nation's haberdasher, offers the plunging neckline. The ultimate in Wall Street haberdashery. If you stuck your neck out in November, here's something you can stick it in now."

The advertisement is illustrated with a hangman's noose.

It's all part of the 30th annual burlesque on the Wall Streeet Journal published today by the Bond Club of New York for their annual outing.

And if you can believe the Bond Club's "Bawl Street Journal," you can believe that . . .

John L. Lewis is negotiating the purchase of the Chase National Bank as a depository for the United Mine Workers welfare fund. . .

The U. S. government is going into the steel business to make money to meet the deficit after seeing how much money U.S. Steel makes . . .

J. P. Morgan & Co. is building a $100,000,000 hotel on its Wall Street bank site and will occupy the hotel pent house. . .

The first office boy resigned from Montgomery Ward & Co. in Chicago in a serious disagreement over management policies. . .

The club publication is issued each year at $1 a copy. An advance sale of 19,000 copies is expected to expand past the 26,000 peak reached in 1948.

The Bawl Street Journal looks exactly like the Wall Street Journal, advertisements and all, but the text is different.

One headline: "Polls call for return to independence."

The weather: "Dewey mist."

Another ad: "Everyone flies—United to Reno—United Air Lines."

Every Wall Street situation is ribbed in the advertisements and stories.

Brokers are starving to death, they would have you believe, with the present low volume of stock market business. So the New York Stock Exchange started a "stop the market" program similar to a familiar radio show. The winner, from Nevada, was awarded fifty pair of sandals with heels, 40 Tucker automobiles, and the shirt he lost in the 1929 market crash.

Nat'l Forest Timber In Calawah Circle Is Offered For Sale

OLYMPIA—(AP)—More than 13,000,000 board feet of timber in the Olympic National Forest will be offered for sale June 28, Forest Supervisor Carl B. Neal announced today.

It is located on 310 acres in the Calawah working circle of the Sitkum river watershed. Neal said he will accept sealed bids at his office here until 5 p.m. June 27 and oral bids at the Port Angeles old fire hall beginning at 2 p.m. June 28.

The timber and minimum acceptable bid prices includes: 1,300,000 board feet of Douglas fir at not less than $11.55 per thousand board feet; 500,000 feet of western red cedar, $6.55; 2,700,000 feet of Sitka spruce, $3.55; 1,400,000 feet Pacific silver fir, $1.80; 7,400,000 feet western hemlock, $1.80, and an undetermined amount of other species, $1.80.

Wife Uses Husband's Pistol to Kill Self

SEATTLE—(AP)—The 25-year-old wife of a suspended motorcycle patrolman used her husband's service pistol to end her own life and that of her four-year-old son, police reported tonight .

Neighbors said George Robert Honz was napping on the front lawn yesterday afternoon when four shots sounded from the house. Investigating, Honz and neighbors found two farewell notes, neither supplying a motive for the act, and the bodies of Mrs. Honz and the boy.

Honz recently received a five-day suspension from the Seattle police force for speeding.

He said that when he lay down for a nap, his son was sitting on the front porch eating an ice cream cone, and neighbors said they saw Mrs. Honz picking flowers in the front yard two hours before the tragedy.

There are 21 member colleges of the Middle Atlantic States Collegiate Athletic Association.

8 Airmen Parachute To Safety From Disabled Bomber

OROFINO, Idaho—(AP)—Eight airmen were on their way out of the wilderness this morning after parachuting into the northern Idaho mountains from a limping bomber.

The last of the eight men were found at dusk yesterday by a sharp-eyed pilot and his observer. The pilot, Glenn Walker of Elk River, Idaho, said he understood the men's signals to mean that none was seriously hurt.

Trucks from a timber protective association were to bring the men out of the forest after meeting them last night at a rendezvous given them by the search pilot.

The crewmen parachuted from their crippled bomber after one engine cut out. The pilot Capt. R. W. Schroeder of Los Angeles said, "sparks started flying from the No. 4 engine. It looked as if flames would get into the gas tanks and blow up so we started bailing out."

Schroeder said by the time eight men had bailed out the fire was nearly out and the remaining five crew members decided to stay with the plane.

They landed safely at the Spokane air force base on two engines—both on the left wing. The propeller of the burned out engine twisted off and knocked the inboard engine on the right side out of commission.

The ship was returning from a routine training mission over Kansas.

Pleads Innocent to Dynamiting Home Of His Parents

TACOMA —(AP)— Lawrence J. Sharp, 20-year-old University of Washington student, pleaded innocent yesterday to a charge of dynamiting the government-owned home of his parents in Vancouver, Wash.

Before entering his plea, Sharp waived his right to a grand jury indictment and declined to have court-appointed counsel.

Federal Judge Charles H. Leavy asked him several times if he had funds to employ counsel. Each time Sharp replied "I don't wish to have an attorney."

Sharp was asked when he would be ready for trial. He said "First I'd like to talk to a psychiatrist." The judge then set June 22 as a tentative trial date.

Sharp was brought here from Seattle, where he is being held in jail in lieu of $5,000 bond.

Sharp was arrested May 17. The federal charge involving destruction of government property was filed because the home of his parents, Mr. and Mrs. Lawrence L. Sharp, was in the McLoughlin Heights housing project in Vancouver. The blast destroyed the home, damaged 27 other buildings, and injured the parents seriously.

After the son's arrest the parents visited him in the jail at Seattle. Young Sharp and his parents both have refused to discuss the case.

The Canadian open golf championship this year is slated for Toronto from June 22 to 25.

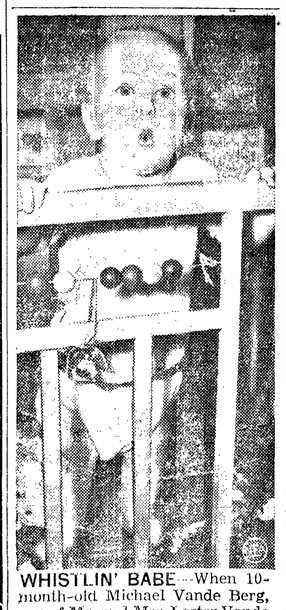

WHISTLIN' BABE—When 10-month-old Michael Vande Berg, son of Mr. and Mrs. Lester Vande Berg, of Chicago, wants attention, he knows how to get it—and quick. He just puckers up and whistles, like he's doing here. Little Mike also whistles to express satisfaction. So far he hasn't sounded any wolf notes.

The Sparkling

Dance Revue

under the direction of
Frances Chittenden

COMING

June 9, 10 and 11

(Thursday, Friday and Saturday)

8:15 at

ROOSEVELT HIGH GYM

Tickets at

ZOODS GIFT SHOP—406 So. Lincoln

KING AND FOLK MUSIC SHOP—122 E. 1st

BENEFIT DANCE

Saturday - June 4 - 9 PM

MASONIC TEMPLE

- Music by the Angeles Admirals
- Intermission Entertainment

EVERYONE WELCOME

This dance is being held to obtain funds to maintain and operate the Queen of Angels School Buses.

Dance sponsored by the Knights of Columbus and Shrine Club

Montgomery Ward

115 West First — Phone 4411

Ends Saturday! Big savings for home owners!

SALE OF BUILDING NEEDS

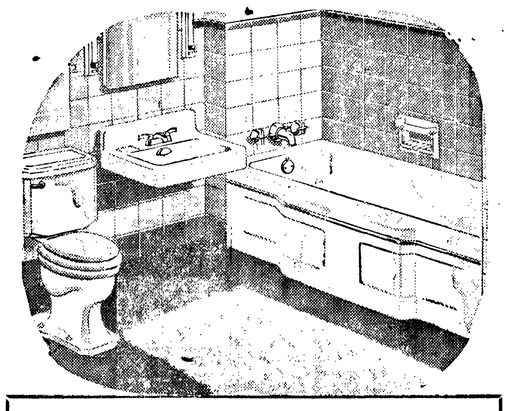

3-PIECE SET FOR A MODERN BATHROOM
New design for bath beauty! Stain, acid resisting porcelain-enameled steel tub, lavatory . . . vitreous china closet, seat. Fittings included. **144.00**
On Terms: 10% Down Balance Monthly

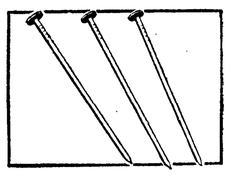

SPECIAL TOP-QUALITY COMMON NAILS 8 Penny **10¢ lb.**
Buy your supply of tough steel nails at this special sale price! Available in many other sizes!

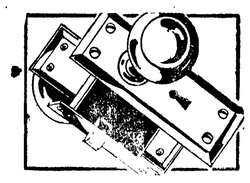

BIT KEY LOCKSET REG. 1.79 Dull Brass Finish **1.64**
For right or left hand doors . . . 1¼ to 2" thick. Cast-iron lock case. Steel plates, knobs.

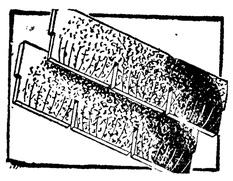

REG. 9.89 THICK-TAB SHINGLES Choice of colors **8.90 *sq.**
For lasting roof protection at big savings! Ceramic-surfaced, fire-resistant. *Covers 100 sq. ft.

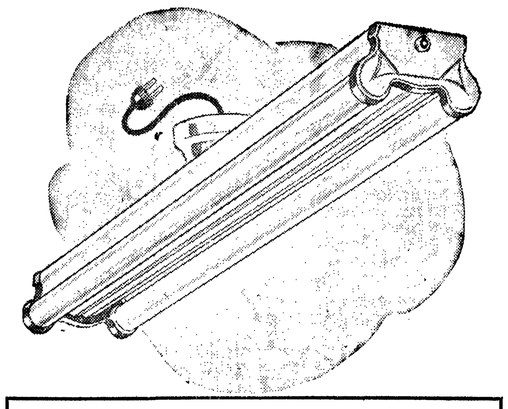

REG. 10.93 PLUG-IN FLUORESCENT LIGHT
A beautiful fixture at Wards amazingly low price! Soft, glareless light that is easy on your eyes! Polished chrome end caps. White enameled steel reflector! Has 2-20W bulbs. **9.88**

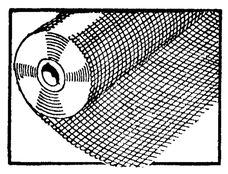

REG. 8c SCREEN WIRE sq. ft. **6¢**
Re-screen now at extra savings! 18x14 mesh; rust and corrosion proof.

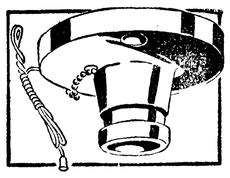

PORCELAIN COVER OUTLET UL, REA approved **54¢**
Fits 3¼" round or octagon boxes. Glazed smooth white finish. Complete with pull-switch.

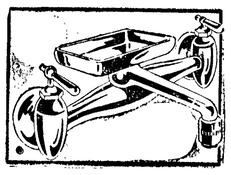

SWING-SPOUT SINK FAUCET With soap dish **8.44**
Spout is equipped with Foam-Flo aerator for fluffier suds with less soap. Cuts down splashing.

REG. 5.05 TOP-QUALITY HOUSE PAINT 4.73
Wards "Super" gives your home better protection . . . lasting beauty . . . is self-cleaning, fade-resistant Brushes on smoothly, easily. White and colors ● Reg. 5.15 Gal., . . . 4.84 **4.73** gal. in 5's

REG. 1.29 PORCH & DECK PAINT Top-quality! **1.09 qt.**
"Super" stands heavy traffic any weather! Dries overnight.
● Reg. 4.45 gal., now 4.25

REDUCED! SUPER ENAMELS qt. **1.42**
Choice of Gloss or Semi-Gloss! Brush on smoothly and easily.
● gal. 4.69

1.12 "SUPER" FLAT WALL PAINT Sale-price **1.00 qt.**
Gives a velvet-smooth finish! Easy to apply! White and colors.
● Reg. 3.59 gal., now 3.15

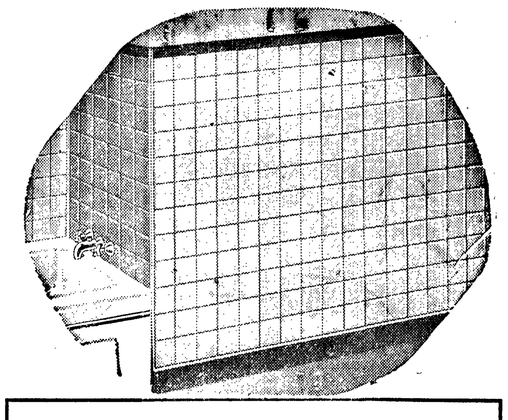

SAVE WITH WARDS COLORFUL TILEBOARD
You save on redecorating. Inexpensive, glistening wall covering that lasts. Strong, rigid. Won't warp or shrink. Easy to install and clean. Your choice of several attractive colors. **34¢** sq. ft.

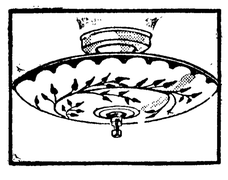

REG. 8.45 FLORAL FIXTURE 15" hand-bent shade **7.88**
Soft design inside French crystal bowl. Metal holder has a baked-on ivory enamel finish.

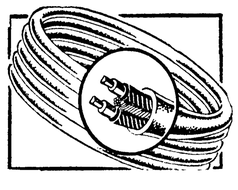

NON-METALLIC CABLE REG. 5.50 100-feet 14/2 **4.99**
REA approved! Copper conductor. Resists flame, moisture, etc.
● 100-ft. 12/2 reg. 7.00 ..... 6.37

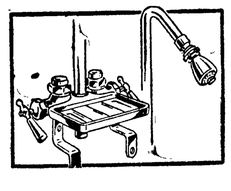

REG. 6.75 UTILITY SHOWER NOW Wall mount **5.88**
Ideal extra for basement, garage. Complete unit with swivel head, pipe, soap dish, bracket.

ASK ABOUT WARDS CONVENIENT MONTHLY PAYMENT PLAN

BANDITS ON RAMPAGE

BOGOTA, Colombia —(AP)— The government said last night bandits killed one soldier and wounded two in Santander Del Sur department (state) Tuesday.

It denied reports that politics were involved.

Do not use too much mascara when wearing glasses. It will be magnified through the glasses.

PACIFIC GRAIN SHIPMENTS

PORTLAND —(AP)— Grain shipments from Pacific Northwest ports again exceeded 8,000,000 bushels last month.

The Commodity Credit Corporation said it was the second straight month of the huge shipments. For June, the army has chartered 17 chips to load wheat in the Columbia river and Puget sound for Japan, Korea and Germany.

The shipments eased somewhat the problem of finding storage for the 1949 crop.

To the
GRADUATE
Who Will Become
A BRIDE . . .

Your wedding is your next important occasion. We are ready to assist you as we have always done in the past.

Olympic FLORISTS
106 East Front Phone 6123

EXTRY — This familiar-looking object is not today's newspaper made doubly useful in a shower, but is a scarf of waterproofed cotton designed by Brooke Cadwallader.

TRADEWELL'S

Cooking School

Saturday

10a.m. -- 12p.m.

Personals

William Paulson returned to his home yesterday after treatment in a local hospital.

Here for a few weeks is Mrs. T. A. Carnine of Hoquiam. She is guest of her son-in-law and daughter, Mr. and Mrs. **A. L. Chapman.**

Mr. and Mrs. **Quinn W. Puhl** of Everett are the parents of a son born Tuesday at Everett General Hospital. The little boy joins a six-year old sister, Kathy. The Puhls are former Port Angeles residents.

Charles E. Wurtz, son of Mr. and Mrs. **Fred Bennett** of Port Angeles, has completed navy training which entitles him to use the term medical technologist (MT) after his name. He is now stationed at Bethesda Naval Hospital, Md., but expects to be discharged from the service within eight months. He has served more than three years in the navy.

Among the school set arriving home Sunday from Aquinas Academy, Tacoma are **Mitzie Hohensee,** daughter of Mr. and Mrs. **A. C. Hohensee,** and Marlene Freisheim, daughter of Mr. and Mrs. **R. L. Freisheim.** Miss Hohensee, who received her diploma Saturday, won the college music trophy. Miss Freisheim, vice-president of the student body, recently pledged to Torch Club and the National Honor Society.

Mr. and Mrs. J. E. Bena and Mrs. F. L. Stense and daughter Carmen returned to Yakima Tuesday after spending two weeks here as guests of Mr. and Mrs. **Cliff Bena.** Mrs. Bena accompanied the group as far as Seattle where she met her son Lyle Bena, USCG, who has been in the Marine Hospital for the past two weeks. He is now home for 10 days with his parents and will be assigned to a station later. He has been in Alaska.

Mrs. **Edith Egloff** is hostess to a number of people this week. Here since Monday from Portland is her daughter, Mrs. S. W. Grimes. On Thursday Mrs. Egloff had overnight her two granddaughters, Sharon and Sandra Norman of Forest Grove, Ore. Also on Thursday she greeted Mr. and Mrs. Marian Thornton and daughter Anita, of Nine Miles, Wash. Mrs. Thornton taught the Lost mountain school here 23 years ago. The Thorntons will leave for Vancouver, B. C., Saturday.

Bridal Shower for Hilda Gilbertson

School friends honored Hilda Gilbertson with a bridal shower at her home Wednesday.

Those at the party were Mary Jo Albers, Zoe Balch, Alice Huycke, Sherle Conaway, Frances Pelikan, Frances Richard, Cidney Timmons, Lelah Bennett, Marjorie Leetham, Beverly Pinord, Lomaine Ashley, Phyllis Nelson and Mrs. William Fairchild.

SENTENCE UPHELD

OLYMPIA —(AP)— The state supreme court today upheld a 20-year prison sentence given Gordon H. Dickson, Sr., May 15, 1948, in King county on a conviction of second degree assault.

Cooking School in Final Session At 10 a.m. Saturday

Saturday is the final day of the Tradewell Cooking school at the Olympian theatre. The opening time for this last session is 10 a.m. instead of 1:30 as in previous days this week.

Ladies who attended the school this afternoon learned to make "Wooden Shoes." Strange as the name sounds, Wooden Shoes are a tempting development of a western flour manufacturer which resemble French pancakes. Older cooks who learned to bake cakes in old-fashioned iron skillets learned they are not so out-of-date after all, because this type of cooking pan is ideal for this recipe.

Homemakers have learned something different at each day's school and have carried home the tempting recipes to try in their own kitchens.

Delicate browned pies, salads, cake and gingerbread were featured in today's lessons.

"Your husband will look at you if you wear a red hat, so if you decorate your food it will have eye appeal," Mrs. Katharine B. Stafford, cooking school teacher, advises her audiences.

Tradewell Stores in cooperation with Caven Plumbing and Heating brought the school to Port Angeles for the five days this week.

Joan Cooper To Wed Sunday

The marriage of Joan Burke Cooper, daughter of Mr. and Mrs. Wilfred Barnes Cooper of East Sequim bay, to Edmund William Palmer of Tacoma will be Sunday afternoon at 3 o'clock in St. Andrew's Episcopal Church. The Rev. John F. Como will officiate, and a reception will follow in the parish hall.

Mr. Palmer, son of Mr. and Mrs. Edmund Palmer of Eatonville, is a senior at College of Puget Sound in Tacoma. Miss Cooper will complete her junior year at the same college a few days before the wedding.

Serving as her sister's maid of honor will be Elizabeth Cooper, who arrives from Victoria today. Bridesmaids will be Mrs. Wallace Norton Jr. of Gardiner, and Mrs. Otto Bodenhorn of Tacoma, sister of the bridegroom.

Charles Sinclair of Bremerton will be best man. Ushers are Messrs. Bruce Erkenbrack of Sequim, Joel Tucker of Bremerton and Willet Palmer of Eatonville, brother of the bridegroom.

Youthful attendants, all of Port Angeles, will include Jodelle Anderson, daughter of Mr. and Mrs. David Anderson, as junior bridesmaid; little Betsy Woodson, daughter of Mr. and Mrs. Jack Woodson, as flower girl, and Master Jimmy Stone, who will carry the bride's train.

Mrs. Tom Window Honored At Party

Fifteen fellow office-workers gathered at the home of Eleanor King last week to honor Mrs. Tom Window, who recently retired from her secretaryship after 16 years of service with Rayonier Incorporated.

An evening of cards, with prizes going to Mrs. Window and Ruth Schulz, preceded the presentation of a group gift to the honor guest. Present at the informal affair were Mesdames A. Lee Freeman, B. N. Morehead, Ben Kingsley, Vivian Anderson and the Misses Phyllis Raybone, Marlyce Hagaman, Beti Marler, Monna Loa Short, Betty Lou Anderson, Betty Neer, Ruth Beam and Opal Aggergaard.

School Girls At Dinner Party

Twelve-year-old Catherine Porter, daughter of Mr. and Mrs. Douglas Porter, invited eight of her friends to dinner last night to play games and celebrate her birthday.

Pink and green favors and flowers shared their attractions with the birthday cake on the dinner table. Girls present were Norma McGlenn, Lynn Fuller, Peggy Hickman, Emily Porter, Yvonne Caulkins, Ramona Nichols and Marjorie Oliver.

Miss Spawn Wedding Day Is Announced

Mr. and Mrs. L. D. Spawn announce the forthcoming marriage of their daughter, Leslie Anne, to Claude A. McVey Jr., son of Mr. and Mrs. C. S. McVey of Tacoma.

The wedding will take place in St. Andrew's Episcopal Church on the afternoon of Saturday, June 18. Rev. John F. Como will officiate at the ceremony.

FLYING ELEPHANT — David Cansdale, son of the London Zoo head, has the first ride on a four-months-old elephant calf that arrived from Calcutta on a British Overseas plane.

COMPARE
These Prices!

We Have the Used Car Bargains of the Week!

1947 FORD
STATION WAGON
Heater, 15,000 miles
Like new inside and out $1495

1946 FORD TUDOR
Radio and Heater
Seat covers
Brand new tires $1395

1940 CHEVROLET
CLUB COUPE
Heater
Brand new paint
Good tires $745

1939 DODGE
Radio and heater
Recap tires
Good paint $645

1939 PACKARD
CLUB COUPE
Radio and heater
Low mileage
Lifeguard tubes $545

1936 CHEV. COUPE
This car guaranteed A-1
Look at this price $195

Samuelson Motor Co.
1st at Lincoln Phone 3334

RAYette
deb-u-curl
the budget-priced permanent wave

Made to order for

• PARTIES • PROMS • WEDDINGS
• GRADUATIONS

Yes, whatever the occasion—whatever your age—when you want your hair to look especially lovely, Deb-u-curl is the permanent for you. It gives you larger, more natural looking waves because it uses milder solution, thicker rods. The thicker rods mean only ⅓ as many curls as ordinary permanents—takes less times to give . . . costs less!

8.50 & Up

This wonderful new cold wave type permanent is featured at the following union Beauty Shops!

BYRNEDINE'S BEAUTY PARLOR ..... Phone 7981
728 West Eighth

CHARM BEAUTY SHOP ..... Phone 3150
102 East First

CRESCENT BEAUTY SALON ..... Phone 7304
701 East First

ELITE BEAUTY SHOPPE ..... Phone 3280
1013 East Third

FRAN'S BEAUTY PARLOR ..... Phone 7912
114 North Peabody

HANSEN'S BEAUTY SALON ..... Phone 4181
Lee Hotel Building

LA BELLE BEAUTY SALON ..... Phone 3151
114 West Front

MODERNE BEAUTY SHOP ..... Phone 6911
107½ North Laurel

PEOPLES BEAUTY SHOP .....
Peoples Store

PERMANENT WAVE SHOPPE ..... Phone 6511
Sixth and Lincoln — Second Floor

SASSY BEAUTY SALON ..... Phone 4104
117 North Laurel

WILLIAMS BEAUTY SHOP ..... Phone 5444
(Bea Thompson)
113½ East Sixth

Closed Mondays—Open Tues.—Thru Sat.—9 to 6

PT & T Co. Requests Increase in Rates

SEATTLE—(AP)—A request for a temporary increase in telephone rates, pending a state public service decision on a request for a permanent boost, was filed with the commission by the Pacific Telephone and Telegraph Co. yesterday .

The commission announced it probably would disclose its decision on the temporary hike about June 15 or 20.

Company proposals are for a boost of about 8 per cent. This would up residential rates 25 to 50 cents monthly and—in some cases—75 cents. Requested business phone increases range from $1.25 to $2.

Wife Held After Man Is Shot in Leg

SEATTLE—(AP)—The wife of a Sultan, Wash., sawmill operator was held for investigation in the city jail tonight after her husband was shot in the leg by a .45 caliber automatic pistol.

Police identified the couple as Raymond Trotochau, 35, and his wife Dorothy, 41.

Watch for
POOR
PETER
PILLOW

THE LOW-COST ALL-PURPOSE GARDENER
SEIDELHUBER
4-IN-1 ROTARY
POWER TILLER

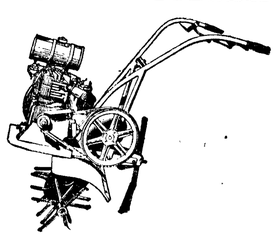

Complete
No wheels, tires or attachments required.
$197.50
Ask for
FREE DEMONSTRATION
Also Rentals
ELWHA GARDENS
3½ miles West on Highway 101
Phone 5931

Church Group Hears Convention Report

Women's Society of Christian Service members met for luncheon Wednesday at the First Methodist Church, with members of Christine Circle as hostesses. Mrs. Mary Parr and Mrs. Arthur Barrett presented farewell gifts on behalf of the members to Mrs. W. E. Deane and Mrs. R. E. Whitmore.

Mrs. A. L. Chapman and Mrs. Glendon Loftus reported on the May 24 district convention of WSCS held here, at which 193 members were present from Seattle, Everett, Bremerton, Port Townsend and other cities in this region.

Installation, Party Conclude Club Year

The Junior Mothers Club installed its new officers Wednesday night and then turned the meeting into a farewell party for Mrs. Harley Underwood, who will leave soon to live in Olympia. Mrs. Donald Cosser was hostess.

Each new officer received a corsage from the club presented by Mrs. E. H. Keeling, outgoing president. Mrs. Felton Sharnbroich is the new president, Mrs. William Shore, vice-president and program chairman; Mrs. Thomas Hutchings, secretary; and Mrs. Joseph Ferguson, treasurer.

Members and their guests, Mrs. Donald Burwell of Arcata, Calif., and Mrs. W. O. James, played whist during the social hour. Prizes went to Mrs. James and Mrs. Ralph McFadden.

On June 12 the club will hold a picnic for members and their families at Lincoln Park. The next business meeting will be in September.

Seniors Honored at Elks' Breakfast

To honor Roosevelt high school seniors who graduate next Tuesday, the Elks lodge held its second annual breakfast at the temple Thursday.

Students in the junior class took charge of the breakfast sponsored by the Elks, according to Muriel Glasson, junior class advisor.

Jim Glann, junior class president, was toastmaster. Milan Irwin, student body president next year, presented the welcoming address to which senior class President Norman Thomassen responded.

Merle Cowling and Wendell McCain, senior class advisors, wished the class success in their parting remarks.

Entertainment included Scottish songs and dances by Harry Taylor, who impersonated Sir Harry Lauder in his kilts. Members of the Junior Chamber of Commerce and the Venture Club took part in an amusing skit prophesying the seniors' future. Evangeline Rimbach was Taylor's accompanist, and Grey Tozier played incidental piano music during the meal. Frances Pelikan, junior student, was in charge of the program, and Miss Rimbach of invitations.

DECORATIONS

Zoe Balch headed the decorating committee, which used the senior class colors of green and white in a graduation theme. Flowers spilled from both ends of simulated diplomas spaced at intervals with figurines on tables.

Senior class officers seated at the head table besides Thomassen were Phyllis Heckman, vice-president, and Sharon Lemmon, secretary-treasurer. Junior officers were Glann, Jim Harmon, vice-president; and Dan Donahue, secretary-treasurer.

Invited guests included Supt. J. D. Glann, Principal Ray Warren, Harold Ruthruff, president of the school board, Mayor Frank Feeley, James B. Glenn, Elks lodge secretary, Miss Cowling and Mr. McCain.

Coming Events

TONIGHT
Rayonier Womens Club, 7:30 p.m., with Mrs. Ben Church.
Olympic Saddle Club, 8 p.m., Lincoln clubhouse.
Eagles and Auxiliary, joint installation, 8 p.m., Elks lodge room.
Boy Scouts, 6 p.m., bus at the high school for Port Townsend.
Pleasant Mountain Grange, 8:30 p.m., special program, bring medical applications.
Elks Duplicate Bridge, master point play, 8 p.m., Elks rooms.
Royal Arch Masons, 7:30 p.m., royal arch degree.
SATURDAY, JUNE 4
Order of Ahepa, Port Angeles branch, 7 p.m., special meeting at Andrew Caris home.
Rummage Sale, Royal Neighbors, Lee Hotel building.
Black Diamond Grange, dancing, 10 p.m., at the hall.
Order of Runeberg, 8 p.m., initiation and social, Literary clubhouse.
Eden Grang, 8:45 p.m. s.t., Grange hall.
Scout Circus, 8 p.m., high school gymnasium.
Womens Relief Corps, 1 p.m., potluck, GAR hall.
Cooking school, 10 to 12 noon. Olympian theatre, public invited.
Dry Creek Grange, 9 p.m., dance, Grangers and invited guests.
SUNDAY, JUNE 5
VFW Auxiliary, 1:30 p.m., district meeting at Forks.
MONDAY, JUNE 6
Washington State Nurses Association, 8 p.m., with Mrs. Jean Brown.
Eastern Star Service and Social Club, 8 p.m., Masonic Temple.

Organization Briefs

EASTERN STARS will have a rummage sale June 10 and 11 in the Lee Hotel building with Mrs. George Hayes and Mrs. Arthur Barrett in charge.

ORDER OF RUNEBERG will hold an initiation followed by a social hour and refreshments at the Saturday night meeting in the Literary clubhouse. Those in charge of the entertainment and refreshments are Mr. and Mrs. Victor Kula, Mrs. Marie Hutchinson, Mrs. Maria Siggsted and Walter Johnson.

BAPTIST WOMENS SOCIETY members met for a potluck picnic Wednesday afternoon in Lincoln Park. This is the final meeting of this group as a unit. The members voted to merge their activities with the Baptist Mothers Club and to hold their organization meeting June 10.

AMERICAN LEGION and auxiliary members from Port Angeles wili attend the third district conference in Bremerton Saturday. Among those going will be Mrs. E. N. Fitzgerald, third district president, for the auxiliary, Commander and Mrs. Clarence Brown, Commander-elect and Mrs. Charles L. Beam, Mr. and Mrs. William Barker and Mrs. Beatrice Thompson.

Flower Show Lists Now Available

Anyone who wishes an entry list for the Flower Show June 18-19 may obtain one by calling Mrs. James Hooker or Mrs. E. K. Allan.

Sponsored by the Port Angeles Garden Club, the show is open to any amateur. Exhibits will be at Jefferson school gymnasium.

A study of the program will reveal 10 classes in the arrangement division, from a bouquet of one color to those of many colors.

Garden club members suggest entrants may use old glass, pewter or china containers as well as the conventional flower bowls and vases for their flowers.

Miniature arrangements are acceptable, too, from those who grow only a few blossoms. Arrangements of only green foliage are interesting and unusual, the sponsors advise. They also suggest obtaining materials from the woods, which abound in suitable items to the discerning eye.

Anyone having questions about the classes may call Mrs. Loring Hyde, who will be happy to explain them, she says.

DR. GAUB TO ALASKA

SEATTLE—(AP)—Dr. William H. Gaub, state health department laboratory section director, resigned today for work in Anchorage, Alaska. He will be in charge there of the federal public health service's bacteriological and parasitological laboratories.

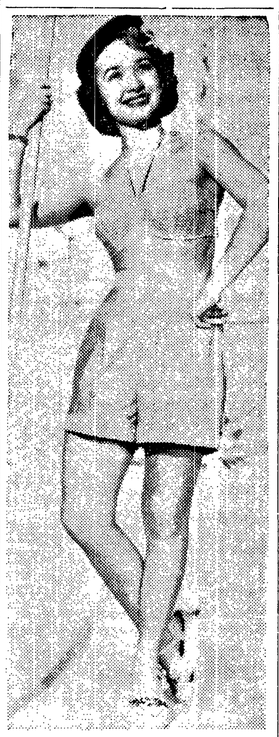

(NEA Telephoto)
GARDEN GEAR — Actress Jane Powell is all set for summer gardening in this chambray outfit designed by Stephanie Koret. The four-boned crinkle-stitched strapless halter is self-lined.

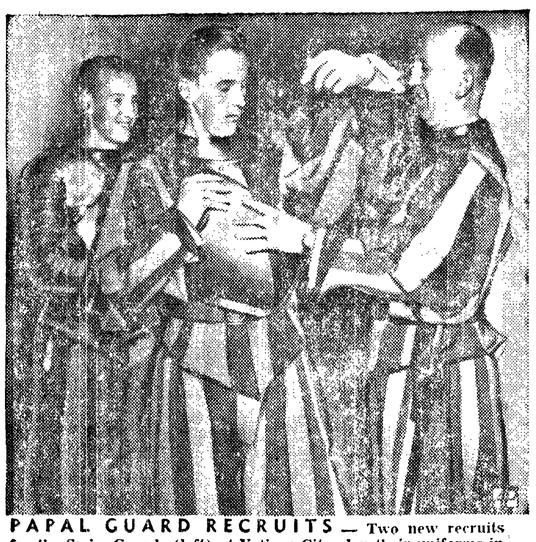

PAPAL GUARD RECRUITS — Two new recruits for the Swiss Guards (left) at Vatican City, don their uniforms in the organization that has been guarding the Popes since 1506.

Speed Rehearsals For Dance Revue

Rehearsals for the "Sparkling Dance Revue" are going at an accelerated pace now for the opening night June 9 at Roosevelt gymnasium.

The revue, presented by students of the Frances Chittenden School of the Dance, will have three performances, June 9, 10 and 11. Proceeds go to the high school scholarship fund and the Clallam county chapter of the Washington Spastic Children's Society.

New this year will be the numbers dedicated to various local organizations. To the Chamber of Commerce the performers dedicate their number entitled "Powder Your Face With Sunshine." Carol Masi will be featured soloist, wearing a cloth of gold costume with underskirt of fluorescent cerise satin trimmed in matching marabou. Others taking part, carrying gold powderpuffs on sticks, are Nancy Sherman, Alice McDonald, Nancy Maloney, Arlene Frodle, Jeanette Beale, Barbara Taylor, Florence Beale, Toby Taylor, Patricia Wallis and Lynne Williams.

Harry Taylor, who made a hit in the 1947 show singing "Old Man River," dressed as a darky picking cotton, will be featured in the "Bongo" African number. He will sing "Civilization," and appear as an African chieftain. In "South American Interlude" he is an American trying to learn the rhumba from "LaZonga," Ronda Barnard. His song in this feature will be "South America, Take It Away." A bevy of African belles in copper costumes, variegated ostrich plumes and fuzzy wigs will gyrate madly in weird native dances led by Carolyn Crumpacker as the witch doctor.

Yards and yards of materials are going into the rhumba costumes for "South American Interlude." Fifty-six yards of ribbon are required for each costume.

The entire revue promises to be amusing and colorful.

Girls' Club Gives Tea This Afternoon

Members of Roosevelt high school Girls' Club were hostesses this afternoon at a tea in the Elks ballroom. Guests were senior girls, girls' mothers, representatives of clubs and individuals who have shown special interest in the school the past year.

Honored besides the mothers were members of the Soroptimist and Ladies Musical clubs, PEO, American Legion and Veterans of Foreign Wars auxiliaries. Individuals were Mrs. Kathleen Aiken, Mrs. M. E. Troy, Mrs. Jack Woodson and Mrs. Henrietta Haugland.

Cidney Timmons was chairman of the committee which presented each arriving guest with a corsage.

In the receiving line, headed by senior officers, were Loretta Schmitt, retiring president; May MacCormack, treasurer; Mary Lee Pinord, secretary; Sherie Conaway, president-elect and Merle Cowling, girls' advisor.

Those pouring during the tea hours from 3 to 5 p.m. were recent alumnae of Roosevelt; Haroldine Ruthruff, Connie Marshall, Beverly Hankins, Eunice Jackson, Mildred Critchfield, Jodine Janish, Marlyn Strange and Bernice Johnson.

Betty Harris Northup at the organ entertained guests with incidental and featured selections.

Sherie Conaway was general chairman and arranged the entertainment. Alice Huycke was in charge of invitations and Marjorie Hanchett refreshments. Decorations were directed by Zoe Balch with Ronda Barnard in charge of decorating the tea table. Mary Jo Albers and Jerry Oakes were in charge of the tea and coffee, and Frances Pelikan headed the usherettes. Cidney Timmons directed the work committee.

By an ancient superstition for testing a lover's faithfulness, girls used to pierce a lighted candle with a pin, then let the flame burn down around it. If the pin remained in the charred wick, the boy friend was faithful. If the pin fell from the burned wick, he was a two-timer.

Grange News

Dry Creek Grange voted against use of daylight saving time at its Thursday night meeting.

During the evening Harry LeGear of Sequim Prairie Grange reported on the recent developments concerning establishment of a wild duck preserve at Dungeness, and members gave thought to the forthcoming Clallam county fair. Committees were urged to become active in gathering material for exhibits, especially now since grasses and grains soon will be ready for picking.

Mrs. Warren Eacrett, home economics chairman, reminded ladies of the canning program sponsored by a sugar company. She suggested they keep both the canning contest and the fair in mind when preparing canned foods.

Officials reminded members to attend, if possible, the Pomona meeting at Royal Grange June 17.

Delegates leaving Saturday for the state Grange convention in Pullman are Master and Mrs. Orval Kepford, Jim Kepford, Mr. and Mrs. Earl Gillespie and Mrs. Minnie Benson.

Mr. and Mrs. Lew Thompson entertained fellow Grangers with an account of their travels during the winter.

A lunch and dancing completed the evening.

WRIST WATCHES
The lasting gift for any occasion

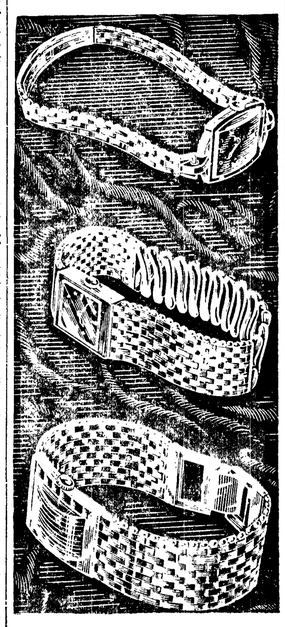

- ELGIN
- HARVEL
- WYLER
- HAMILTON

Buy your watch from watchmakers—they know what they are selling.

FILION JEWELERS
Watchmakers—Jewelers
LEWIE FILION—JACK FILION
Aldwell Bldg. Phone 6522

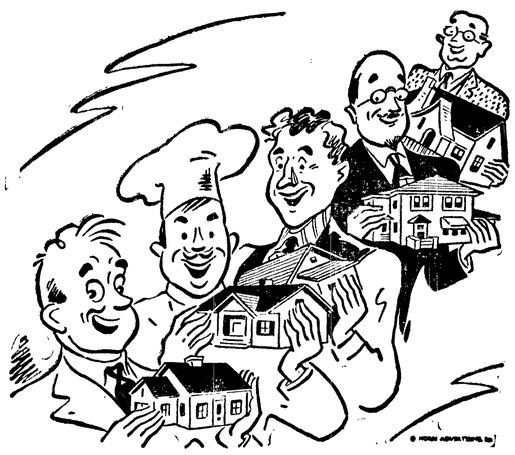

We Are Headquarters For

Windows for all types of homes—from barn sash to the largest crystal and polished plate glass picture windows.

Our frames are carefully made by expert craftsmen from the best of kiln-dried materials.

"You cut the hole and we'll make the window." Of course, it will cost you less, if you use standard sizes. Consult our experts, without obligation, to get the most for your money.

Come in or call 4555 this week for the best deal in town on windows and frames.

Angeles
MILLWORK & LUMBER CO.
"A PIECE OR A CARLOAD"
16th & C STREET ... PORT ANGELES ... PHONE 4555

It's Here!
The New Fluid Drive
Hotpoint Automatic
WASHERS
J. W. CAVEN
PLUMBING, HEATING & APPLIANCE CO.
515 South Lincoln Phone 6335

Giving to the Graduate?

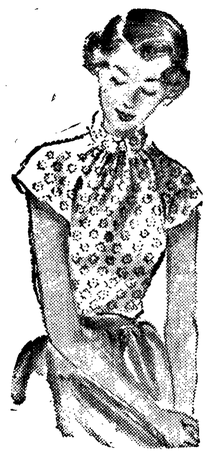

... then wish them success with any one of these "wanted" gifts from Miller's.

for HER

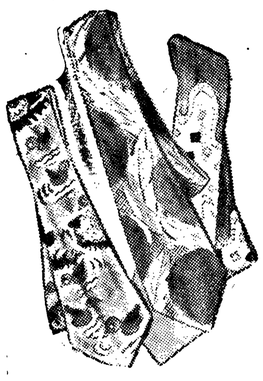

- Skyway Luggage
- Textron Slips
- Robes by Textron
- Hansen Gloves
- Denim Playclothes
- Nylon Sweaters
- Carol King Dresses
- Jacqueline Cochran Cosmetics

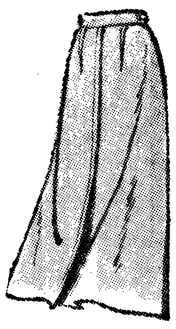

for HIM

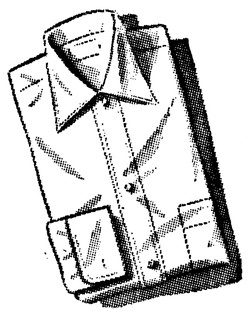

- B.V.D. Pajamas
- Arrow Dress Shirts
- Belts by Paris
- Socks by Holeproof
- Arrow Sport Shirts
- Fancy Tee Shirts
- Ties
- Billfolds

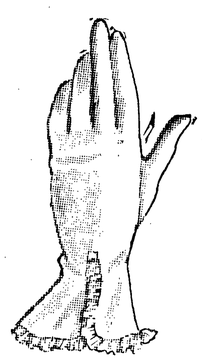

And remember
FATHER'S DAY IS JUNE 19
Choose his gift now!

Miller's
"The Friendly Department Store"

CREMATE COMEDIAN'S BODY

GLENDALE, Calif. —(AP)— The body of comedian W. C. Fields has been cremated in accordance with his last wish.

His estranged widow has opposed cremation, but it was finally performed yesterday by court order—two and one-half years after Field's death. The comic's onetime nurse, Carlotta Monti, placed a rose on the casket before it went into the cremation chamber. W. C. Fields Jr. also was present.

Scarcity of Pies Seen for Capital

WASHINGTON —(AP)— Pies probably will be scarce in the nation's capital soon.

One hundred sales drivers for the city's four largest pie manufacturers voted to strike last night. About 200 other piemaker employes were to stay home today. The drivers are asking higher wages.

Already on strike were 3,000 AFL building laborers, halting work on construction valued at $100,000,000. They walked out yesterday after failing to get a new contract.

How Good Are You At Quiz Questions?

DO YOU KNOW KONP is heard in New Zealand . . . in the Aleutians . . . in Greenland . . .?

You can help **KONP** grow!

Be a regular **KONP** listener . . .

When You Boost KONP, You Boost Port Angeles

Criminologist Explains Why State Took McAlmond's Plea of Second Degree Murder

A letter to Prosecutor Dana E. Harper from Hollis B. Fultz, special investigator for the attorney general's office, explains why the state accepted Norris McAlmond's plea of second degree murder.

Fultz also commented on a sentence at the same term of court given a youth on a burglary charge. His letter, dated May 22, follows:

Dear Mr. Harper:

Although the plea of guilt to second degree murder, of Norris McAlmond, relieved me of the necessity of preparing the usual extensive report for use at a trial, and brought the case to what I considered a very satisfactory conclusion, I feel that for the sake of the record, and future reference, I should make a written statement of the conclusions I reached in this case after more than three months of investigation.

At the completion of my investigation I was thoroughly convinced that McAlmond was guilty of second degree murder and that the shot which brought his wife's death was fired in a fit of anger; what happened after that was an attempt to make her death appear as an accident, and had no bearing on the actual crime. There was no proof of premeditation, merely some supposition, and without such proof we, of course, had no first degree case.

I was a little surprised, during a recent visit to Clallam county, to hear some comment on the inequality of the sentences of McAlmond and some youth who had been sent up on a burglary charge. This comment brought up my "pet peeve" at the law in that respect—the so-called maximum sentence act, which was passed around 1937, to take the place of the indeterminate sentence act, under which the judge had something to say about how much time a man he sentenced, had to serve.

The old law, the only one directly fixing the penalty for second-degree murder, ran from ten years up to life, but the law creating the present parole board, changed that and the judge fixes a maximum; the parole board sets the actual amount of time the convict must serve. And a youth convicted of first degree burglary can receive no lesser sentence from the judge than can a person convicted of second-degree murder.

For second degree burglary the judge must sentence for not less than 15 years. It is these inequalities with which I find fault.

I have yet to find a judge who likes this procedure and have heard many a judge actually apologize from the bench at the time of passing sentence because he was powerless to exercise the qualities of mercy with which justice should always be tempered. After all the judge who hears the case and the prosecutor who presents it have better first hand knowledge of the crime committed and the perpetrator than do anyone else, particularly a distant parole board.

McAlmond's sentence was heavier than that usually meted out for second degree murder. And I have not the slightest doubt that it grieved both yourself and Judge Church to have no power to cut down the maximum sentence of the youth convicted of burglary.

It is my opinion that some coordinated action should be taken at the next session of the legislature to repeal this "maximum sentence" act, although the power of the parole board to review any sentence of the court, and revise it downward, should be retained. The prosecutor and the judge should have more to say, or rather something to say, about how much time a person convicted and sentenced under their jurisdiction, must serve.

HOLLIS B. FULTZ,
Consulting Criminologist.

The ancient Romans often built huge ponds in which they kept decorative fish.

WHITTLER'S PARADISE

Assistance Rolls Decline in April

OLYMPIA—(AP)—The state's public assistance rolls declined 10,463 during April, the state department of social security reports.

The April report showed 144,583 receiving assistance compared with a March total of 155,046.

Assistance in April totaled $8,198,700, some $196,550 less than the amount paid out in March. The April figures, both for total number of persons receiving assistance and for cash outlay, were above those of the previous April, however.

The main decrease between March and April was in general assistance, which showed a decline of 12,649 to a total of 33,421.

Officials attributed the decrease to generally improved employment conditions.

The decline was partially offset by increases in the old age assistance and aid to dependent children programs.

The United States has about 38,000,000 telephones.

RED HEADED PENGUINS

MOSCOW—(AP)—Ever hear of red-headed penguins? A Soviet whaling expedition brought back a family of them from Antarctica. They are now on display at the Moscow zoo.

New Location
116 No. Lincoln
WINNIE'S DRESS SHOP

Used clothing, suits, dresses, coats. Sell your good discarded clothing. Men's and women's hose guaranteed. Hoover uniforms.

TRAVELING BY CAR?
Protect your clothes with a
MOTOR-PAK

$9.85
tax included

Hang it on the hook or lay it on the seat and your clothes will ride wrinkle-free and water-proof. Heavy duty simulated leather construction in brown with full zip closure . . . holds 2 or 3 suits.

MIELARZ
110 East First Port Angeles

Weisfield's

ANNIVERSARY SPECIAL
81-PC. ENSEMBLE
• DISHES • SILVERPLATE
• GLASSWARE

LESS THAN 1/2 PRICE
OUR REG. 26.95
$12.88

Including
HARMONIOUS MATCHING
19-PC. JUG & TUMBLER SERVICE

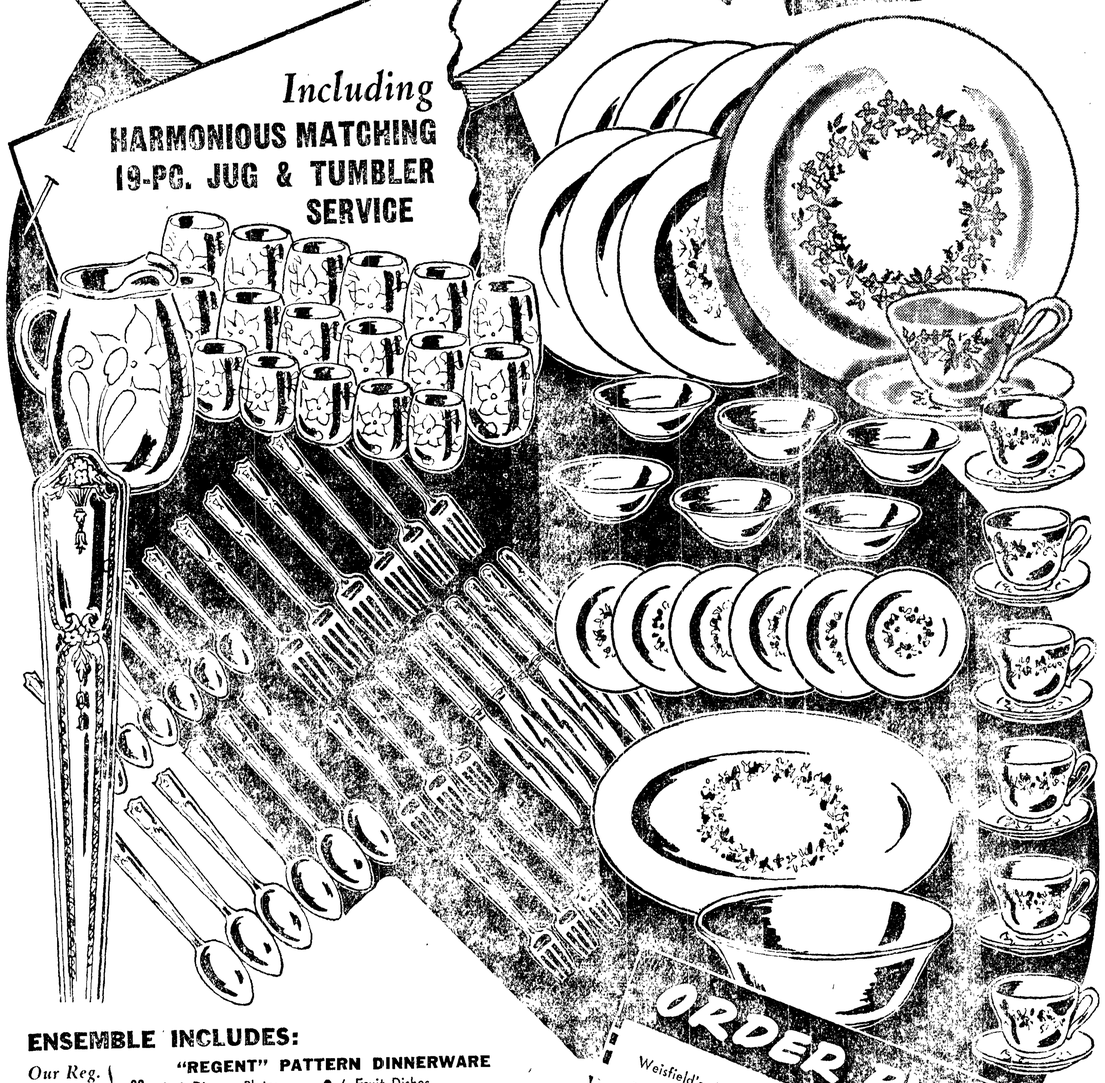

ENSEMBLE INCLUDES:

Our Reg. 12.95 — "REGENT" PATTERN DINNERWARE
32 Pc. • 6 Dinner Plates • 6 Dessert Plates • 1 Vegetable Dish • 6 Fruit Dishes • 6 Saucers • 1 Platter • 6 Cups

Our Reg. 8.25 — "SPRING ROSE" SILVERPLATE
30 Pc. • 6 Knives • 6 Forks • 6 Teaspoons • 6 Dessert Spoons • 6 Salad Forks

Our Reg. 5.75 — JUG AND TUMBLER SET
19 Pc. • 6 12-oz. Tumblers • 6 4-oz. Tumblers • 6 9-oz. Tumblers • 1 Juice Jug

Our Reg. 26.95 — A beautiful ensemble of floral pattern dinnerware, hand-painted tumblers and pitcher, and International silverplate.

81-PIECE ENSEMBLE
Only 25c Down, 25c Week
12.88

ORDER BY MAIL

Weisfield's Jewelers
117 East 1st, Port Angeles, Wash.
Please send me ..... of the Summertime Special 81-piece Ensembles advertisd at $12.88. I agree to pay $..... weekly until the full purchase price, plus 3% sales tax is paid.
Name .....
Address ..... Phone.....
Employer ..... State.....
Credit Reference .....

WEISFIELD'S Jewelers
117 EAST FIRST

SMASHING NEWS!

Big, New FRIGIDAIRE SUPER VALUE SPECIAL!

Powered by the famous FRIGIDAIRE METER-MISER

The simplest cold-maker ever built. Backed by 5-year Protection Plan! Only Frigidaire Has it!

Why buy an ordinary refrigerator when you can get a genuine Frigidaire Refrigerator at such a low price! Look for this emblem. RF 128-46

FRIGIDAIRE'S THE BUY TODAY!
Come in and See this Sensational Frigidaire Super-value Special!

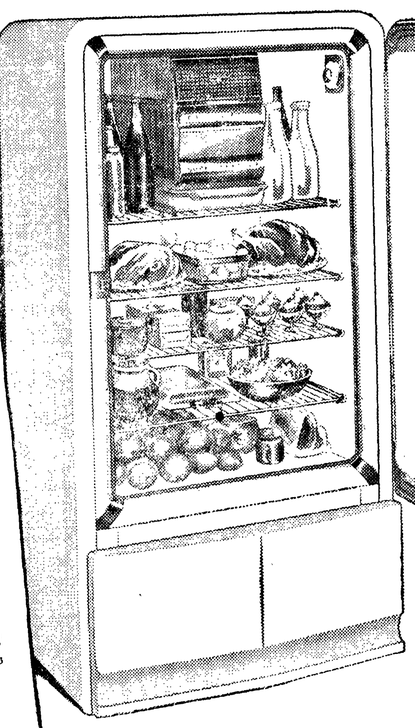

Model AL-6

Full-Family size 6 cu. ft. Frigidaire
189.75

18.98 DOWN
Delivers it today!

Pay only 2.20 PER WEEK
2 years to pay

It's quality built throughout—and packed with super-value features—

Super Freezer—that holds up to 15 lbs. of frozen foods.

Quickube Trays—for fast, easy ice service, exclusive with Frigidaire.

Life-time Porcelain interior—with stainless porcelain in bottom of food compartment.

Built to Last for Years—has one-piece, all-steel cabinet.

Compact and Beautiful — just right for modern kitchens.

Simplified Cold Control — with Safety Cycle Defroster.

And A Dozen More Features That You Should See!

SCANLAN'S Music & Radio Shop
114 East First Phone 6411

SATURDAY SPECIALS

At Your

Army-Navy Store

Camping Equipment

Sleeping Bags
Tents, Tarpaulins
Mess Kits
Canteens
Pistol Belts
Insect Repellent

See us and save money when you buy!

Pup Tents

2-man size, 8 oz. shelter duck, waterproof. Used but in perfect condition. Complete with poles and stakes.

3.98

Water Bags

2-gal. canvas bags, earthenware spout.

98c

Jungle
Hammocks

The complete hammock. Tent-like waterproof rubberized nylon canopy. Insect-proof nylon mesh sides with zipper closure, double bottom, with nylon clews and ropes. Cost Govt. over $25.

4.98

Brush Knives

Army Brush Knives or Machetes. 18" steel blade with composition handle. Great for clearing weeds, vines or small brush.

1.25

Special! RICE STRAW RUGS

27" x 54", three attractive patterns to choose from. Many uses, especially for outdoor use. Limited stock Don't wait!

Each **75c**

Mosquito Netting

Green fine mesh mosquito netting, many uses, especially good for protecting strawberries against birds. Bolts are 2 yds. wide.

Yd. 25c

Sunglasses

Army Air Corps type, 4 base 20/20 certified processed lens, ground and polished. Double gold-plated frames, comfort cable temples, adjustable nose pads, sweatbar made of mother of pearl. Women's style also available.

2.49

White
Sailor Hats

Genuine Navy white sailor hats. Sizes 6¾ to 7½.

69c

BOB WOODBURY'S
ARMY-NAVY STORE

133 W. Front Phone 6990
Across from the City Hall

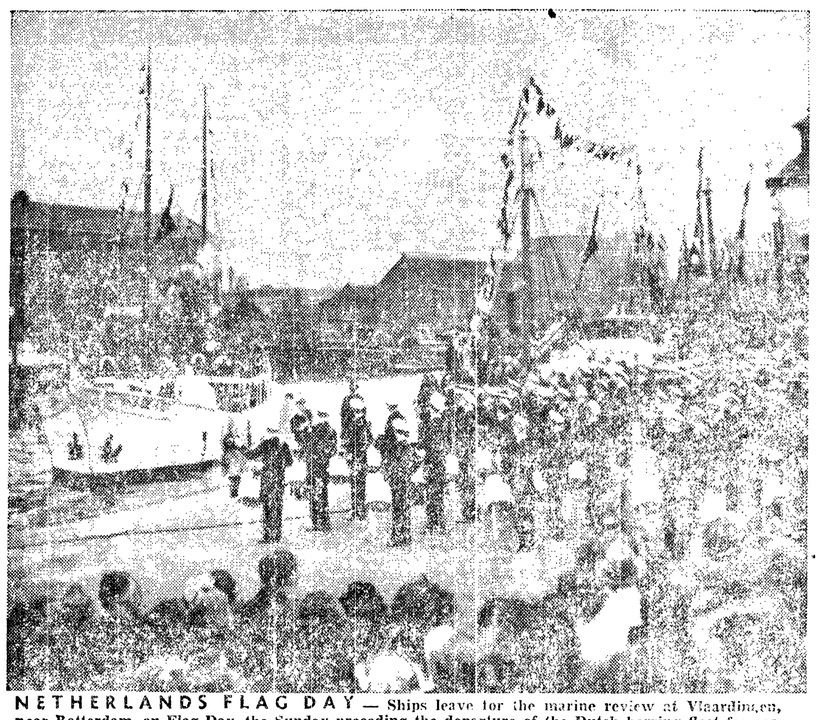

NETHERLANDS FLAG DAY — Ships leave for the marine review at Vlaardingen, near Rotterdam, on Flag Day, the Sunday preceding the departure of the Dutch herring fleet for sea.

Doctor Urges Early Start to Rehabilitate An Injured Worker

SEATTLE—(AP)—Early start of rehabilitation of an injured worker to prevent "compensation-itis" was urged by Dr. C. M. McGill, Tacoma, at a regional rehabilitation conference.

The sooner a worker gets back on the job the better it is for both him and the company, Dr. McGill, physician for the American Smelting & Refining Co., told a western states meeting of the National Rehabilitation Association.

Handicapped persons proved their ability during the war and it is now up to industry to continue to give them opportunities to work, he said.

"As the working population grows older and competition increases, we will need to use rehabilitation to the fullest extent."

Dan McGillicuddy, personnel director of Rayonier, Inc., Hoquiam, described rehabilitation as a useful tool for management.

"The ideal situation in any industry," he said, "is to hire employes when they are young and have them progress through the industry during their lifetime. However, the chain of employment often is broken by accident. Management is learning that the chain can be put together by utilizing the resources of rehabilitation services."

Health Legislation Coming, Says Morse

EUGENE—(AP)— The U.S. is going to get health legislation whether the doctors want it or not, Senator Wayne Morse (R-Ore) said here last night.

He told a Eugene audience that the medical profession is in the same position that organized labor was in 1947.

"Labor then thought that no labor legislation should or could be passed by congress. But the labor leaders were told they were acting out of the framework of public opinion. Health legislation is going to be passed in the U. S. within the next decade," Morse said.

He continued, "I take the position that we should not make doctors employes of the state, but if organized medicine takes the position that no legislation will be passed, and, if they want to take on the politicians in a political fight on that assumption, they will lose. The people want health legislation."

Radio Programs

TONIGHT
6:45—KOMO, Elmer Peterson.
7:00—KIRO, Ford Theatre; KOMO, Eddie Cantor.
7:30—KOMO, Noah Webster Says.
8:00—KOMO, Voices of Northwest. KIRO, Playhouse.
8:30—KIRO, First Nighter.
9:00—KJR, Fat Man.
9:30—KVI, Mysterious Traveler.
9:30—KIRO, Jack Carson.
10:15—KIRO, Behind the Voice; KJR, Concert Hour.

SATURDAY, JUNE 4
11:30—KJR, American Farmer.
1:05—KONP, Christian Science.
1:30—KIRO, Free For All.
2:15—KOMO, Bits of Hits.
3:30—KIRO, Make Way for Youth.
4:45—KIRO, Larry Le Sueur.
6:30—KIRO, Meet the Editor.
6:45—KOMO, Elmer Peterson.
7:00—KIRO, Pay to be Ignorant.
7:30—KOMO, Judy Canova Show.
8:00—KIRO, Sing It Again.
9:00—KIRO, Vaughn Moore.
9:30—KOMO, Truth or Consequences
10:15—KJR, Concert Hour; KOMO, Your Hit Parade.

SUNDAY, JUNE 5
KONP News Sundays at 12:00, 1:00, 5:00, 6:00 p.m.
8:45—KJR, Bible Prophecy.
9:15—KIRO, Howard K. Smith.
9:30—KVI, Voice of Prophecy.
10:00—KIRO, Invitation to Learning.
10:15—KOMO, Religious News.
10:30—KIRO, Peoples Platform.
10:45—KONP, Sunday Serenade.
11:00—KIRO, Charles Collingwood.
11:30—KOMO, Chicago Round Table; KONP, H. T. LutheranChurch.
12:00—KJR, Around the World.
12:30—KIRO, You Are There.
1:00—KJR, Childs World.
1:30—KOMO, One Man's Family.
2:00—KOMO, Quiz Kids.
2:30—KJR, Opera Album.
3:30—KONP, Ave Maria Hour.
4:00—Family Hour.
5:30—KVI, Scattergood Baines.
6:00—KOMO, Fred Allen.
6:00—KVI, Mediation Board.
7:00—KOMO, Theatre; KJR, Walter Winchell.
7:30—KJR, Theatre Guild; KVI, Jimmy Fidler.
8:00—KOMO, Take It or Leave It.
9:00—KJR, Drew Pearson.
9:30—KIRO, The Whistler.
9:30—KOMO, Symphony.
10:30—KJR, Concert Hour.
10:45—Olympia Reports.

The Pentagon has a gross floor area of more than six million feet—three times that of the Empire State building.

British coal production in 1948 totaled 208 million tons—11 million tons more than 1947 production, but still below the prewar level.

Barber With Hiccups Cuts Hair But Customer Flees Razor

PASADENA, Calif. —(AP)— Jim Butler is wearing his hat at work today and his barber is in jail charged with drunkenness.

Police gave this account:

Barber Frank Cotten cut Butler's hair yesterday between hiccups and it turned out to be one of the wierdest haircuts yet.

Next Cotten picked up a straight razor and wanted to shave Butler.

"That," screamed Butler, "is enough for me."

He leaped from the chair, towel and all, and hailed a nearby cop.

English-Made Car On Display Here

The small English-made Anglia motor car now is on display at Samuelson Motor Co., for the first time on the Olympic peninsula.

Made by Ford in England, the Anglia incorporates many big car features in a small, light car, according to Verne Samuelson, owner of the local Ford agency. Typically European in design, the Anglia boasts a unique "jack-up" system operated from the interior of the car. Its four cylinder, 30 horsepower engine runs up to 40 miles on a gallon of gasoline. Cruising speed for the 153½ inch two-door sedan is 50 and 55 miles per hour.

The Anglia will be on display at Samuelson's First and Lincoln showroom through next week.

Peeved Over Repair Bill; Drives Car Through Garage Door

DES MOINES —(AP)— Testimony that a car owner became so irate over a repair bill that he crashed his car through the garage door was given in a lawsuit here.

Two employes of the Sanders Motor Co., said Leland Embree deliberately drove through the door when he was presented a $1.50 bill for examination of his gearshift.

They said his action caused about $300 damage to the car.

The motor firm is seeking to repossess the vehicle.

Truckdriver Loses His Race With Death

LOS ANGELES—(AP)—Truckdriver James Telford lost his cross-country race with death.

Meningitis snuffed out the life of his eight-month-old daughter, Margie, in California Lutheran Hospital before Telford arrived by plane from Minneapolis where he had finally been located.

The baby became ill shortly after Telford, 30, left Los Angeles earlier this week on his transcontinental truck run. He was notified after an intensive search and immediately hopped a plane. But too late. The Telfords have two older children.

Illiteracy data last collected by the census bureau in 1930, showed illiteracy in the United States had been cut to 4.3 per cent.

Tosses Flaming Shell Magazine Overboard; Prevents Ship Damage

SEATTLE—(AP)—A chief gunners mate from San Diego hurled a blazing 22 mm. shell magazine overboard from the navy destroyer Maddox yesterday, preventing serious damage to his vessel and possibly saving the lives of several of her naval reserve crew.

The Maddox and her sister ship, the Moore, en route to their San Diego base from a training cruise to southeastern Alaska, were holding target practice off Cape Flattery when a 20 mm. shell primer exploded aboard the Maddox. The magazine, set afire by the blast, was wrenched loose and thrown into the sea by Chief Gunners Mate Sammie T. Neel.

D. A. Hanson, a naval reserve seaman from Portland, was struck in the leg by the exploding primer, and the Maddox returned under forced draft to Seattle, where he was given first aid before transfer to the Bremerton naval hospital. The extent of his injuries was not reported. The Moore remained on the target range.

Ice Cream, French Fried, Sweeps East

PORTLAND, Ore. —(AP)— French fried ice cream is about to become the latest in the novelty foods.

John J. Trullinger, director of the Oregon Frozen Food Locker Association, told the Oregon Advertising Club it just goes to show that 'most anything is possible.

Harold C. Howell and Kenneth Appleby, who plan to french-fry the ice cream, said today it was simple: Cut ice cream into bars, put a cake dough around it, dip it quickly into very hot fat and there you are.

The trick, though, is to do it without melting the ice cream. Appleby said Howell finally figured out how to do it—and it's a secret.

"We'll takq Coney Island by storm," he said, "with French-fried ice cream on a stick."

It isn't on the market yet, but the developers—who are in the promotional sales business for novelty food items—said it would be soon.

Today's Birthday

By AP Newsfeatures

MAURICE EVANS, born June 3, 1901, at Dorset, Eng., son of a justice of the peace. His father's hobby was to dramatize for amateurs the novels of a fellow townsman, Thomas Hardy. Maurice made his stage debut at seven as a shepherd boy in "Far From the Madding Crowd." Later while working as an assistant cashier for music publishers and acting in amateur performances at night, he was discovered by a producer. He made his London hit in "Journey's End" (1929). As a more or less obscure actor, he came to U.S. in 1935 to play "Romeo" with Katharine Cornell. Within five years he attained a foremost place among Shakespearean actors. His uncut version of Hamlet began at 5:30 in the afternoon and won both critics and public.

MAURICE EVANS

WALLACE SENDS CORN

PRAGUE, Czechoslovakia —(AP)— Henry Wallace has sent 10 pounds of hybrid corn to the Czechoslovak government as a symbolic gift.

The corn, developed by the American progressive party leader, was handed over yesterday to Minister of Agriculture Julious Duris.

TOO LATE TO CLASSIFY

These are ads received between 4:30 p.m. yesterday and 10 a.m. today. The regular classified section closes at 4:30 p.m. daily for the following day's paper.

5 acres view property with small 3 room house. Will sell 5 acres and house or any part thereof. Call 3571 evenings. 622 E. 9th. 6/8

Lost—Light tan slip-on kid glove. Right hand. Phone 4589. 6/6

'37 DeSoto sedan. 622 E. 9th evenings. 6/8

Neat 3 rooms and bath. 108 N. Vine. 6/4

SEEK LOST FISHERMAN

PRINCE RUPERT, B. C.—(AP)— Royal Canadian air force search-and-rescue planes took up the hunt again today for missing Martin Ulmer, 26-year-old fisherman.

Unreported since May 22 on remote Graham island in the Queen Charlotte group, Ulmer is sought by land, sea and air searchers.

DISCUSS CANDIDATES

OLYMPIA —(AP)— Possible candidates for the post of state director of fisheries were discussed today at a meeting of Governor Langlie with representatives of the fishing industry and sportsmen's groups.

fresh blooms for your JUNE WEDDING

Lovely flowers to enhance the scene of your summer wedding . . . formal or informal, we will gladly arrange all floral details.

Cherry Hill Florists

Fifth and Cherry Phone 3177

A Few G. I. Buys
With Nothing Down

A small amount of earnest money, about $165.00 is required for veterans' costs and reserves.

PINE HILL, nice compact 2 bedroom home. Price **$3600**

EDGE OF TOWN, 3 bedrooms, nice ground, good for gardens, chickens, etc. Price **$4800**

DUPLEX, live in one, make G.I. payments from rent on the other.

These are only a few of our G.I. listings. Come in and we will show you what we have.

SOUND REALTY CO.

"Where Buyers and Sellers Meet"
J. W. ALSTOTT, Realtor
104 North Laurel Phone 3121

CONGRATULATIONS, ROOSEVELT' 49!

You've completed another leg on the cruise of life. Whether the next course carries you into college or directly into the troubled seas of the business world, may you sail a true course and make a good landfall.

Good luck, and plenty of hard, happy work to you.

The FIRST NATIONAL BANK in Port Angeles, Wash.

Member Federal Deposit Insurance Corp.

GET THIS PICTURE!

You're a Man of Distinction in this PRIZE WORSTED

By Schloss Bros & Co. Inc.

If you had to limit your wardrobe to one suit, you couldn't do better than to pick one of the Prize Worsteds by Schloss Bros. It's the suit you'll look forward to wearing time after time! You know you look good in it, because your friends will tell you so. And you'll know you feel good in it, because of Schloss Bros. exclusive Fluid Tailoring.

These are Prize Worsteds . . . worsteds that thrive on hard wear. And they hold their shape like a Hollywood actress! What's more, Schloss Bros. has come up with new and original patterns and colors! This is your No. 1 buy for spring . . . come and see our swell selection tomorrow.

$55—$60—$65

Hankins Mens Store

108 East First Phone 5414

HEALTH SPOT SHOES
1015 South B
or
Phone 7505
For Service
LEONARD'S
HEALTH SPOT
SHOE SHOP

Chamber to Hear Ferry Discussion

The Puget sound ferry situation will be the theme of a talk by Harry Cotton of Port Townsend at the Monday noon meeting of the Port Angeles Chamber of Commerce.

Cotton, member of the short-cut highway committee of the Olympic Chambers of Commerce and chairman of a group named at a recent ferry conference, attended a meeting with Governor Arthur B. Langlie Wednesday. He will report on the outcome of the conference, Secretary-Manager Claude B. Bradford of the Port Angeles Chamber of Commerce announces.

Visitors at the Monday meeting also will include the queen and three princesses of the Bainbridge island Strawberry Festival of June 9-11. The girls will be accompanied by several members of the Bainbridge Island Chamber of Commerce on a tour of the Olympic peninsula.

You saw it in LIFE in full color

now see the Brentwood merchandise Dad wants at...

The Toggery
QUALITY FIRST
PORT ANGELES, WASH.

112 W. Front St. Phone 4303

PATRONIZE YOUR HOME TOWN MERCHANT. HE'S YOUR NEIGHBOR

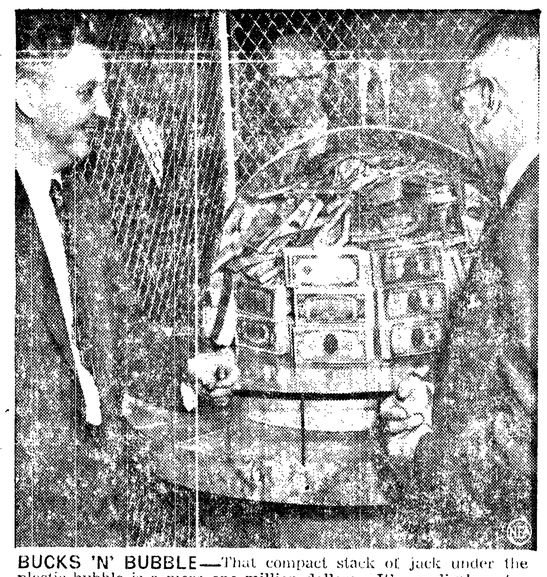

BUCKS 'N' BUBBLE—That compact stack of jack under the plastic bubble is a mere one million dollars. It's on display at a Waukesha, Wis., bank. Carl Taylor, left, bank president, admires the dough. Needless to say, an extra large staff of guards is on duty to protect it.

Milton Hiram Chase Dies Here Today

Milton Hiram Chase, 78, a Port Angeles resident for 25 years, died early today after a prolonged illness.

Funeral services will be at 2 p.m. Tuesday at the McDonald Funeral Home, with Rev. Carl E. Fischer in charge. Interment arrangements are not yet completed.

Mr. Chase was born March 27, 1871, at Flint, Mich. He was married at Elma, Wash., on July 1, 1924, and the couple came to Port Angeles where they have resided since. In earlier years here Mr. Chase was employed at the Charles Nelson mill.

He is survived by his wife, Lena, and four step-children, Mrs. Stella Baar, Mrs. Rosie White, Clarence and Frank Petersen, all of Port Angeles; and a sister, Mrs. Edith Pennypocker of Chicago.

Among earliest examples of American folk art are glassware objects blown after hours by glass workers for themselves and their friends, from the fag end of the glass-pot.

Watch for
POOR PETER PILLOW

Seattle Forestry Group to Tour Olympic Peninsula

The forestry committee of the Seattle Chamber of Commerce will tour the Olympic peninsula June 13, 14 and 15. They will be guests for dinner here at 6:30 June 13 at the Lee Cafe.

The party will include 25 to 30 men interested in the development of the Olympic National Park and utilization of the forests of the Olympic peninsula, A. L. Ganson, manager of the commercial development department of the Seattle Chamber of Commerce, announces.

The itinerary calls for the visitors to spend most of June 13 between Seattle and Port Angeles, arriving here at 5 p.m. Secretary-Manager Claude D. Bradford of the Port Angeles Chamber of Commerce is arranging for a dinner here that evening, open to the public.

Reservations have been made for the guests at Lake Sutherland the night of June 13. Some of them may make an inspection trip of the national park area by air.

The group will meet members of the Hoquiam and Aberdeen Chambers of Commerce at Lake Quinault on the evening of June 14. The following day they will spend in the Grays Harbor area, with lunch at noon either in Aberdeen or Hoquiam, with members of civic organizations there.

U.S. Has 1,000 mph Speed Aircraft

WASHINGON—(AP)— The armed services already have planes that fly faster than 1,000 miles an hour, Senator Lyndon B. Johnson (D-Tex) said yesterday.

That's about 240 miles an hour more than the speed of sound.

He gave the report of this and other Buck Rogers-type developments to the senate armed services committee which promptly approved a $311,000,000 program for building wind tunnels to test high speed planes and guided missiles.

Johnson said his statement was based on testimony from scientists and military leaders during hearings on the bill before a subcommittee he heads.

Closest previous estimate of speed of American planes was an air force report that its rocket-powered X-1 has flown "several hundred miles" faster than the speed of sound—761 m.p.h. at sea level, slower at higher altitudes.

Johnson also said (1) the armed services are planning guided missiles that will go 6,600 miles an hour—almost two miles a second, and (2) that some officials believe that in six or seven years "we won't have any pilots in our planes."

CAIN WANTS VOTE ON CVA

SPOKANE —(AP)— Senator Cain (R-Wash.) said today he would ask congress to pass a law to allow people in the Columbia river basin to vote on whether they want a Columbia valley administration.

Residents of other regions where valley authorities are proposed also would get the right to vote on the question under his bill. He said the legislation would be introduced in congress, probably on Monday.

Local News Briefs

Western Washington

Fair and warmer tomorrow with some variable high cloudiness. High temperature 60 to 65 Saturday on north coast. Low tonight 44 to 54. West to northwest winds 10 to 20 miles an hour off coast.

Offshore Forecast

Winds through strait mostly north to northwest 8-15 miles per hour. West to northwest winds 10-20 miles per hour off coast.

Port Angeles Bluff Yesterday

Maximum 59; minimum 43; no rain; southwest wind; partly cloudy.

Ediz Hook Yesterday

Maximum 57; minimum 46; no rain; no fog; partly cloudy; wind from west.

LOCAL TIDES

(Pacific Standard Time)

High	Friday, June 3	Low	
10:28 p.m.	6.7 ft.	1:42 p.m.	-0.1 ft.
High	Saturday, June 4	Low	
10:22 p.m.	6.7 ft.	2:20 p.m.	0.9 ft.

(Pacific Standard Time)

Local Sunrise	Rises	Sets
June 4	4:15 a.m.	8:05 p.m.

Police Court Cases

Harold W. Hendry, Olympia, improper parking, forfeited $10 bail.

Maude Sullivan, route one, speeding, $15 fine suspended.

KONP To Broadcast Game

Radio KONP will broadcast the Port Angeles Stags-Olympia Tigers baseball game beginning at 8:30 tonight.

To Medical Convention

Dr. Dennis Davenport, public health physician, left by air Thursday for Atlantic City, N.J., to attend the American Medical Association convention June 6-10.

Crisler Pictures In Tacoma

Mr. and Mrs. Herbert Crisler will show their new Olympic wilderness moving pictures in Tacoma next Thursday at 4 p.m. The showing will be at the annual conference of the Methodist Church, in the auditorium of the College of Puget Sound.

Tunes for Teens Winner

Vernon Roberts, Roosevelt senior, is winner of the grand final as well as the monthly "Tunes for Teens" radio contest on KONP. His ability as a disc jockey earned him a wrist watch, an airplane trip to Seattle and to radio station KING, plus merchandise prizes.

Kill Cougar Near Highway

When Reed Shearer of Forks was driving home from near the Hoh river one night last week he saw a cougar on the highway in the beam of his headlights. He stopped at Mill creek, told LeRoy Smith about the big cat. Smith, his cougar hounds, Charles Crawford and Bob Donley went to the spot, where they had the big cat treed and killed less than two hours after he was first seen.

Tourist Informant To Visit

The Olympic peninsula may be getting publicity soon at Grand Coulee dam. Secretary-manager Claude Bradford of the Chamber of Commerce is expecting the arrival next week of Mrs. Esther Rice, in charge of the information desk at the much-visited dam. Accompanied by her son and Jean Anderson, of the Seattle chamber information desk, she plans to spend several days on the peninsula next week. The three will stay overnight Tuesday on Hood canal, and arrive here the next day for a tour of points of interest in this area. Mrs. Rice plans to pass out information obtained here to tourists visiting the dam, Bradford said.

Get Certificates For Bonds

Postmaster Emerson Lawrence is presenting a colorful decorated children's certificate with each purchase of a U. S. savings bond by or for a child during the current drive ending June 30. Al Capp, originator of the "Li'l Abner" comic strip, made the original colored drawing reproduced on the certificates. The drawing is of a child's school slate, background for a Capp boy character carrying a fishing pole, and a group of outlandishly colored "schmoos." he schmoos are applauding the virtues of thrift, loyalty, trust, duty, truth and common "cents." The name of the child for whom the bond is purchased goes on the certificate with the statement that he or she "is a shareholder in the U. S. A. and is supporting principles of freedom and security for the nation and its people."

BRITAIN KEEPS DRAFTEES

LONDON—(AP)—Defense Minister A. V. Alexander said today continuing world tension makes it necessary to go on keeping Britain's draftees in uniform 18 months instead of 15.

Nature's Attractions Bountiful for Weekend Vacationists

Olympic peninsula folks have ahead of them another weekend when roadside beauty grows rampant and lake, stream and saltwater fishing is good. Added attraction this weekend will be daylight saving time, giving an extra hour of daylight in the evenings.

Some rhododendrons are still in bloom east of Port Angeles. Dogwood is blooming along the highway and maple, alder and vine maple are in prime foliage. Especially attractive trips this time of year are up the Elwha river where national park camp grounds offer picnic spots, and to Lake Crescent where newly equipped Lapoel campground is pleasant.

At Lakes Crescent and Sutherland, several resorts have made improvements for the convenience of guests.

The ocean at LaPush and near Kalaloch will be a mecca for many folks who like salt water attractions.

Lowland lake fishermen have their choice of Mills, Aldwell, Sutherland and Crescent in this area and Ozette and Beaver lakes further afield. Trout have been caught in all the lakes this week and several big Beardslee are reported from Crescent.

Stream fishing for trout should be better this weekend than any time since the opening two weeks ago. The larger rivers have been high and discolored from melted snow. The better catches have been made in smaller streams not having headwaters in the high mountains.

Chinook salmon fishing off Ediz hook has not reached its peak. Few large fish have arrived this far inside the strait. Strong west winds also have hampered fishing. With favorable weather this weekend the Port Angeles Salmon Club 50-rung qualifying ladder, with 29 rings filled now, may be filled by Monday morning.

Hottest salmon fishing spot reported during this week is Neah Bay, but salmon also have been caught at Dungeness and Sekiu.

The Grand Canyon in some places descends from four to five and a half thousand feet below the surrounding plateau.

Wandering Scribe

George Lawrence . . . Has been catching . . . Some large Beardslee trout . . . In Lake Crescent . . . Couple of times . . . Including yesterday . . . He has displayed the ten pounders . . . In front of the Marina . . . But very hard to get a glimpse . . . of the fish . . . Because of congestion . . . Caused by the two sons of George Lawrence . . . Em and Ralph . . . Parking in front of the showcase . . . Bringing groups of friends . . . Gazing at father's big fish . . . Not making room for casual lookers . . . Recently on a trip to . . . Fisherman's dock here . . . Scribe looked over the gear . . . Being used by commercial fishermen . . . To catch chinook salmon . . . Talked to skipper of top boat . . . He showed the plug that . . . Is catching the fish . . . Explained the hook up for the lure . . . And now Scribe has one of them . . . So it is . . . "Chinook . . . Look out, here I come" . . . Because pretty soon . . . Am going to swim that killer plug . . . Off Ediz hook . . . And expect to load the boat . . . To the legal limit . . .

One good way to help keep your kitchen counters clean and tidy when you are preparing a meal is to have a small tray handy on which you can put your stirring spoon, measuring spoons, two-tined fork, and so forth.

ARROW SHIRTS
Widsteen's
ELKS BUILDING

Fresh Flowers Are LOVELIER

And Tozier's flowers, grown in our own greenhouses, are always fresh.

Tozier's FLORISTS

● Just call 3311 (2 lines to serve you) and charge it!
● A Bonded Member of the Florists' Telegraph Delivery Association

Your Local Ford Dealer

Presents The

ANGLIA

A Ford Motor Product Made In England

NOW ON DISPLAY

Samuelsons Showroom

"All that anyone could ask for in a light car—"

- Up to 40 miles per gallon of gas
- Flag type directional signals (operated from steering wheel)
- Oversize trunk
- 153½" long
- Unique jack-up system (operated from interior)
- Luxury upholstery
- 4 Cylinder—30 HP, 1,700 lbs.
- Cruises comfortably at 50-55 mph.

SERVICE AT FORD DEALERS EVERYWHERE

Samuelson Motor Co.

Your Ford's Best Friend

1st at Lincoln Phone 3334

BOTTLE-FED PIGS—Lydia Decker supervises a mass bottle-feeding operation for these half-dozen pigs near Yakima, Wash. Their mother died shortly after they were born.

Continuing Neimeyer's Big

WATCH SALE!

10 Day
GRADUATION SPECIAL
Buy Your Graduation Watch Now With
SAVINGS UP TO 50%
Many nationally known watches greatly reduced! Save, Save, Save on any watch at Niemeyer's. Be sure to come early.

BUY ON CONVENIENT CREDIT
Nothing Down—$4.00 Month
NO INTEREST OR CREDIT CHARGE

BE SURE AT NIEMEYER'S

1 Largest trade-in allowance on old watch.
2 Best guarantee—fully guaranteed for first year against all defects or damage (special for graduation.)
3 Easiest and most courteous credit terms, (all payments deferred because of unemployment or sickness.)
4 Largest selection of watches, all leading nationally known brands.

Graduation WATCHES as low as $16.95 up

All Fully Guaranteed At

JOSEPH J. NIEMEYER Jeweler
101 LAUREL ST. PORT ANGELES

COMPARE VALUES BEFORE YOU BUY!