Port Angeles Forecast
Fair Saturday, cooler tonight warmer Saturday. Low 35 to 38 tonight, high Saturday 55 to 58.

THE OLYMPIC TRIBUNE

Simplify shopping and saving with classified ads. It's a case of first come, first served! Don't delay! Call 3322 Classified Ad Department.

Vol. LXV. No. 6 — Entered as second-class matter on April 17, 1916, at the postoffice at Port Angeles, Washington, under the act of March 3, 1879. — Port Angeles, Washington, Friday, May 5, 1950 — $2.00 per year, 5c per copy. Weekly since 1886. — 8 Pages — The Oldest Newspaper In Clallam County

Delegation Sees Progress on New Ferry Route

Completion of the Agate pass bridge is scheduled for early in October, with a committee organized to take charge of dedication ceremonies.

Residents of north Kitsap county, Bainbridge island and the north Olympic peninsula met at the Puget Hotel, Port Gamble, Thursday night to form the organization.

Committee chairman is A. J. Hutton of the Poulsbo Lions Club. Twenty-two people were present. Among the prime movers in promotion of the dedication is Mayor Herbert Allen of Winslow, Bainbridge island, who was at the Port Gamble meeting.

Round table discussion of proposed dedication plans was the principal business of the evening. An executive committee of seven, to include two from the North Olympic Chambers of Commerce, will be announced soon. The ceremonies will be on the north Kitsap side of the structure.

Representing the north Olympic peninsula at the meeting were Harry E. Peterson and Herbert Godfrey, Sequim; Harry Cotton, Port Townsend; Clifford Rudy, Quilcene; and J. J. Dailey, Claude Bradford and Jack Henson, Port Angeles.

Official name of the organization is the Agate Pass Bridge Dedication Committee. Besides the seven-man executive committee several other groups will be appointed by the chairman to handle specific features of the celebration.

All concrete work is completed on the Agate pass bridge, and steel is in place almost half way across the pass from the Bainbridge island side, Olympic peninsula visitors observed Thursday. Work is being done on the access road on the Bainbridge island side and bids are called for May 20 on the 1.8 miles access road on the Kitsap peninsula approach.

Surveys are starting at once for a detour road to eliminate travel on Poulsbo's main street, the visitors learned at that city.

Ground was broken Monday for a $250,000 ferry terminal at Winslow, Bainbridge island and the structure will be completed by the time the bridge opens, Mayor Allen of Winslow said.

CANAL FERRY PROGRESS

Unless wet weather slows road construction at Lofall, the South point-Lofall ferry run will be inaugurated in dedication ceremonies June 2, according to Harry Cotton, contractor on the two ferry terminal projects.

The Puget Sound Navigation Company has completed the construction of a road from the South point state secondary highway to the ferry terminal that is practically complete. A concrete bulkhead and fill has created parking space for 200 automobiles, the steel for the double lane ferry slip is in place, most of the fender piles are driven and the work on the South point side will be complete well before the scheduled June 2 opening date, Cotton said.

Steel for the Lofall slip is due to arrive Monday. Much of the pile driving is finished, as is the concrete bulkhead that will creat parking space at the slip approach. The company is building a road leading to state highway 21 that goes to Kingston, Poulsbo and Bremerton. Dirt from a cut on the road is filling behind the bulkhead.

When the Olympic peninsula delegation visited the Lofall project Thursday Cotton observed that only possible delay in its completion would be heavy rains for the next couple of weeks that would prevent using equipment in deep cuts along the access road.

Cotton said the state highway department is surveying in the area with the idea of improving some of the roads leading from the end of the Black Ball road to the state primary highway.

If the terminals and access roads are completed, the Black Ball ferries will cease running between Edmonds and Ludlow June 2, and inaugurate the South point-Lofall route. Until the completion of the Agate pass bridge motorists will have a choice of going to Seattle by way of Kingston and Edmonds or Bremerton or Suquamish ferries.

"Motorists are due for a disappointment until the Kitsap peninsula highways leading to the Agate pass bridge are widened and straightened. The road between the bridge and Winslow, Bainbridge island also is not adequate at this time for heavy traffic or high speed driving. The highways department is fully aware of the condition and we hope for some improvement before the bridge is opened, with much more improvement starting next spring," said Peterson, chairman of the North Olympic Chambers of Commerce road and bridge committee.

Local Man to Be 100 Next Week

Charles W. Hamilton, 115 East Third street, will be 100 years old Wednesday, May 10.

A profile of Mr. Hamilton, reciting the colorful history in his century of life, including his career as a sheriff in Nebraska when that state was a western frontier, will be published in the Evening News Monday.

Mr. Hamilton, father of Mrs. R. T. King, has lived in Port Angeles 26 years.

Celebration of his birthday will include a family reunion.

FOG GROUNDS PLANES

NEW YORK — (AP) — Dense fog snarled plane operations at LaGuardia field today, delaying some 90 inbound and outbound flights.

After being grounded for nearly three hours, some outbound flights took off at 9 a.m., but inbound operations were at a standstill.

(NEA Telephoto)

HARBORIZED—This service garage in Emerson, Manitoba, Canada, is flooded, but not with business. Waist-deep water surrounding the station is part of the flood which has plagued Southern Manitoba and Northern Minnesota for more than a week. It's hardly the place for cars, but motorboats couldn't ask for a better port.

Shasta Daylight Train Trip Is Variety Of Scenic Wonders

VII.

By Jack Henson

To this mountain man, 14,161-foot Mt. Shasta, snow-covered from the hem of its skirts to the top of its cloud-crowned head, was the most beautiful and awe-inspiring sight on a recent trip to California.

The man-made Golden Gate and San Francisco Bay bridges, skyscrapers, memorial towers and super highways are massive and tests of engineering skill. But the perfect cone of Mt. Shasta, rising seemingly from the flat lands like a sugar-coated dream, demonstrates how nature is the greatest beauty-builder of all.

Mt. Shasta, in the Cascades of northern California, gives its name to the Southern Pacific Daylight, a streamlined deisel operated train that operates on the San Francisco-Portland run, a distance of 718 miles. Leaving time, 7:45 a.m. and arrival time, 11:15, is the same in each of the cities, and almost all the trip is in daylight.

The mountain is visible through the train's picture windows, seemingly but a few miles away, for a couple of hours. The train passenger also sees Mt. Lassen, the 10,437 peak that is the continent's most recent volcano.

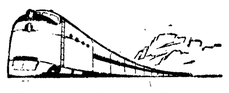

A ride on the Shasta Daylight is traveling deluxe. I rode from Portland to Eugene, Ore., on it and coming north rode it from San Francisco to Portland and enjoyed every minute.

MOUNTAIN SCENERY

On the southbound trip I saw the wonderful Willamette valley in the daytime. Coming north we had daylight until we reached the snow-filled pass at Lake Odell, 4,844 feet. We had passed the highest point in the Cascade division at Grass lake, 5,063 feet elevation, in daylight.

The mountain scenery, after rising out of the lower valley of the Sacramento river, is interesting. The train crosses the Pit river bridge, highest double decker in the world, 500 feet from base of piers. It crosses man-made Shasta lake, backed up by the great Shasta dam.

The route then follows the narrow gorge of the upper Sacramento river, where the train crosses the river 18 times in 32 miles below Castella, a few miles below Dumsmuir, the division point. That has an elevation of 2,290 feet. The elevation starts rising sharply and before long Mt. Shasta looms on the horizon.

Along the route are lava beds and pine forests on the hills and at the trackside. Pine is logged commercially in many parts of this high country. Several lakes, including mammoth Upper Klamath, are along the route.

At several places highways parallel the railroad tracks. It was interesting to see motorists pressing the throttle to the floor boards in a vain effort to keep up with the speeding train.

Although it was the end of April, snow had fallen the day we came over the Cascades. From the windows the last thing we saw as darkness closed down was piles of snow thrown aside by the rotary plows.

A DELUXE TRAIN

The decorative motif in the interior of the Shasta Daylight is mountain and lake scenery. At times you may see scenes actually at trackside, painted on the walls of the train.

A traveling passenger agent, using a public address system, talks often and describes scenes along the route. At one point climbing the mountains, he said that the loop was such that the engineer in the front of the train could wave at the conductor in the rear car, directly across a chasm. The day we traveled, no one waved because we all checked up on him. But he could have, we were forced to admit.

Another interesting feature of the train is the easy opening and automatically closing doors. It was purely to try these slick doors that the writer made several trips to the club car where highballs could be secured while the train was in California—but only beer and soft drinks in Oregon. The day I was aboard several folks who had been in the club car from the time we left San Francisco moaned when they had to taper off from the more potent drinks.

Although the train dusts along at 80 miles an hour on straightaway, the traveler has no sense of excessive speed, as the train seems to glide on the tracks. No wheels appear flat and jerks in stopping and starting are few.

Another feature of the train is that it has both a coffee shop and dining car featuring speedy service of good, reasonably priced food.

Seats, each in front of a picture window, can be elevated or lowered to almost every degree and the middle dividing arm is detachable to make a resting place of almost bed length.

Another thing which struck me was that the conductors aboard all seemed to be veterans. As they checked up after each stopping place they did their work without fuss and answered the most puzzling questions with a smile.

TRIP LIKE A DREAM

Looking back now on the Shasta Daylight trips, south from Portland to Eugene and north from San Francisco to Portland, they seem like a dream.

Visions of snow-capped mountains in the highlands, fertile valley filled with blossoming trees, gorges with tumbling mountain streams and forests covering the northern plains and hills, seem like a vision now. Cities, their names on the stations or where we paused shortly, each had an individuality, but they were so numerous, they too seem like something dreamed about.

And the lasting impression is of the red soil at Red Bluff, Redding, and points in the Sacramento valley that seemed to be the golden trademark of California, the golden state, reminding one also of the Golden Gate and its mighty bridges.

Germans Charge Reds Still Hold 1,500,000 PW's

By George Boultwood

BONN, Germany —(AP)— Chancellor Konrad Adenauer charged today that 1,500,000 Germans are still missing in the Soviet union. He demanded, in the name of humanity, that the kremlin account for their fate.

Adenauer made a special appearance before the west German parliament after he learned of last night's Soviet anonuncement that repatriation of German war prisoners had been completed.

The Soviet statement dashed the hopes of families of hundreds of thousands of missing soldiers. It came as a great shock to the west German capital. Many politicians viewed it as a severe blow to the communist party in the west. **When a communist deputy got up to answer Adenauer virtually the entire body of lawmakers with the exception of three communist deputies present and three others walked out.**

Tass, the official Soviet news agency, said the last group of war prisoners—17,538 of them—had been returned to Germany.

But Adenauer used Soviet figures to support his claim. He said that in 1945 Tass reported 3,500,000 Germans held in Russia. Last night's announcement said 1,939,063 war prisoners had been repatriated. The chancellor said that still leaves more than 1,500,000 unaccounted for.

Adenauer explained that no exact German figures are available. He said German army records are held by the Russians, who have failed to keep repeated promises to publish them. In addition to the unknown fate of soldier prisoners nothing has been learned of what happened to "tens of thousands" of German civilians deported to Russia, he added.

The United States and France on April 25 accused the Russians of trying to hide the fate of hundreds of thousands of German prisoners still not accounted for.

"This message is so unbelievable that one must doubt it is genuine," socialist chieftain Kurt Schumacher declared, adding that it would have a strong effect on German politics by strengthening opposition to Russia and communism.

"This story, if true, will make every communist aim in Germany impossible," Schumacher added.

Minus Tides Helpful To Clam Diggers

A series of very low minus tides are here, with the low today at minus two feet two inches at 11:18 this morning. The tide did not reach any peak low yesterday but the day before was -.8 feet. Minus means the water recedes below a fixed sea level.

Minus tides are the time to get geoducks, clams and crabs because the crabs are scurrying around in the shallow water and the bivalves' homes, under water at ordinary tides, are exposed to the diggers' shovels.

Saturday the tide will be -1.9 feet at 12:09 p.m. and will be minus Sunday and Monday, but not quite so low as the previous ones.

Minus tides will start again May 16 and continue up to and including Monday, May 23 when they increase.

Low tides will become minus again Monday, May 29 and reach a climax of lowness of -2.9 feet on both Thursday, June 1 and Friday, June 2. The minus tides, but not quite so low, continue up to and including Monday, June 5.

More minus tides will occur later in June but none are as low as the two on June 1 and 2.

University Speaker Praises Hoover Report on Government Reorganization

The 80th congress may have been the worst in history, as President Truman charged, but at least it was the first congress with the courage to authorize reorganization of the federal government. Dr. Charles Martin, head of the University of Washington political science department, made this statement yesterday noon in an analysis of the Hoover commission report before the Port Angeles Lions Club.

The university Community Forum speaker also gave the president credit for initiating governmental reforms in line with the Hoover report.

"President Truman already has put 20 per cent of the report recommendations into effect," Dr. Martin said. Another 60 per cent now is before congress in the shape of legislation recommended by the president. The remaining 20 per cent is highly controversial fields, such as divesting the army engineers of their time-honored rivers and harbors expenditures.

"The United States government is the biggest business in the world," the political scientist declared. "The whole purpose of the Hoover commission report is to try to save the taxpayers' money by bringing efficiency into this great sprawling concentration of power."

As examples, the speaker cited the state department, which had from 60 to 70 divisions and departments all operating independently.

"Secretary of State Acheson, who served as vice chairman of the Hoover commission, deserves credit at least for putting into effect reorganization of this department," Dr. Martin said. "In line with the commission's recommendations, he has instituted a chain of command and does away with a great deal of the former red tape and waste."

The speaker said the agriculture department suffers a similar red tape splitup, with some 50 divisions compared to the eight that the Hoover report recommends.

USED 'TASK FORCES'

Explaining how the commission functioned, the speaker said the commission sent small "task forces" of trained experts to study each department. All research in connection with their studies was by private institutions, such as the Brookings Institute.

The general puropse of the report, he said, is to eleminate governmental bureaucracies which are not serving the people, and to combine their functions into efficiently-operating divisions.

The 80th congress set up $2,000,000 to finance the commission's report. "No congress ever spent a similar sum of money so wisely or so well," Dr. Martin declared.

The political scientist closed his talk by reminding his listeners that next year the government's operating deficit will be over five billion dollars.

Although 1 per cent of the federal budget goes to external affairs—past wars and preparation for future wars—the Hoover report will save many millions in the remaining 29 per cent of the budget.

"Let it be said to President Truman's credit that he has stood shoulder to shoulder with our only living ex-president to back this great governmental reform movement," Dr. Martin said. "In this, as in our foreign policy, there should be no party politics. The pressing need for reform of our governmental structures should be a completely bipartisan project."

(NEA Radio-Telephoto)

SOVIETS SALUTE—Leaders of the Soviet salute during Russian display of military power in Moscow during the annual May Day parade. Highlight of the demonstration was an Air Force show which revealed two new types of jet planes. From left: Nikolai A. Bulganin, Marshal Josef Stalin, Georgi M. Malenkov, Lavrenti P. Beria, Anastas I. Mikoyan and Vyacheslav M. Molotov.

Senate Slashes $2½ Million Off European Aid

WASHINGTON —(AP)— The senate voted today to cut $250,000,000 from European recovery funds for the year beginning July 1.

The vote was 47 to 33.

The slash would authorize the same amount as the house previously voted — $2,850,000,000 for the third year's operation of the economic cooperation administration (ECA).

The actual money for ECA must be provided in later appropriation bills to follow the authorization measure.

Senator Bridges (R - N.H.) proposed the $250,000,000 cut. A cut of $500,000,000 was averted by a whisker on a 40-40 tie vote.

Senator Taft (R-Ohio) proposed the cut. Under senate rules, an amendment to a bill loses on a tie vote.

Six republicans voted with 34 democrats against Taft's proposal.

They were Senators Aiken and Flanders of Vermont, Lodge and Saltonstall of Massachusetts, Smith of New Jersey and Thye of Minnesota.

In debate on the measure, Democratic Leader Lucas (Ill.) pleaded for approval of the full amount. He said adopting an isolationist policy would turn this nation into a "garrison state" and double defense spending.

Military expenditures now are running at the rate of around $13,500,000,000 a year. Lucas said defense costs in an "isolationist shell" would amount to $25,000,000,000 to $30,000,000,000 annually.

Petitions Out for Both Time Viewpoints

The battle of the clock is on in full sway in Port Angeles, with advocates of daylight and standard time out beating the bushes for signatures.

Businessmen have petitions in nearly every store asking city commissioners to put the city on daylight time. They cite the early mail closing, transportation schedule mixups and the time differential between Port Angeles and Seattle as reasons for changing time in the city.

Chief proponents of standard time in the city are the tavern owners, who also are circulating petitions, asking the city to stay on standard time.

In between these opposing factions are varying shades of opinion, representing parents of schoolchildren, mill workers, and those dealing with farmers.

Both groups plan to present their petitions at Monday's city commission meeting.

City Population Is 11,384, Census Shows

The unofficial census count for the city of Port Angeles is 11,384, Mrs. Kathryn Gizinski, crew leader, announced today.

The city count is practically complete, except for some scattered residents who never were counted. While enumerators have completed their rounds and will make no further callbacks, anyone who was not counted may fill out a census form at the local Chamber of Commerce office. These will be sent to the census bureau for addition to the announced total.

Mrs. Gizinski said the unofficial Clallam county total, including city population, is 23,263, but this is still not complete. Any county residents living outside incorporated cities east of Lake Crescent who were not counted should send their names and addresses to Mrs. Gizinski at Sequim, she said.

The crew leader praised enumerators for their work, particularly those who covered the city of Port Angeles. The completeness and accuracy of their work was such as to win special commendation from the Everett district census office, she said.

Peg O' My Heart Play Cancelled

The Lions Club early this afternoon announced cancellation of tonight's performance of "Peg O' My Heart," due to illness of the leading lady of the cast. Secretary Zood Alexander of the club received word from Everett that Barbara Stanton, who plays the lead role, is in a hospital there with a throat infection.

The play was to have been given tonight at 8 o'clock at the Olympian Theatre.

The club will announce tomorrow whether the show can appear here at a later date. If not, ticket purchasers will have their money refunded.

War Veteran Tells Jury How Stepfather Beat and Terrorized Him for 18 Months

MONTESANO—(AP)—A one-legged war veteran, telling a tale of 18 months of terror, identified a gun butt, a knotted rope, the threshold of a door and a rubber boot sole yesterday as objects used by his stepfather to beat him.

The stepfather, 52-year-old Frank W. Chase of Oakville, is charged with kidnaping and three counts of assault against Henry Chum, 29.

Chum told a superior court jury that Chase kept him a virtual prisoner in the home which the veteran had purchased with a G.I. loan.

Chum said he was forced to crawl "like a pig" around the 30 by 12-foot living room of his home every weekend and on some week days, often for six or seven hours or more.

"Sometimes on week days he made me start at about 4:30 in the afternoon and it kept up sometimes until 3 or 4 the next morning," he testified.

The amputee veteran said Chase would tell him that he had done something wrong and then order him: **"Get down there, you pig, and get going."**

Chum said the beatings and confinement began in February, 1948, but got worse in the fall of that year. One of the worst beatings, Chum said, was Dec. 20, 1948.

"After that my ears were all twisted up and sore and my nose was so beat up I could hardly breathe through it."

The veteran's testimony was interrupted at one point yesterday while Dr. William H. Hardy of Montesano described his bruises and injuries at the time he was freed from his alleged confinement last Aug. 23.

Hardy said Chum's back, chest, right thigh and buttocks were bruised and that his left eardrum was scarred. Some of the bruises, he said, had been received only three or four days before he was examined.

Chum said his stepfather maintained control over him by saying he had "broken the law" in connection with his operation of a chicken business he financed with veterans' administration aid.

In addition to identifying the gun butt and other objects with which he said Chase beat him, Chum also identified several sheets of paper, presented by the prosecution, upon which was written several hundred times:

"I am a liar and I am crazy."

Chum said it was his handwriting.

"Mr. Chase used them as a threat," he explained, "He told me he would show them to the V. A. (veterans administration) to prove I was crazy."

Suspends Fraternity After Hazing Death

SPRINGFIELD, O.—(AP) — Wittenberg College officials today were debating whether they should make permanent their suspension of a fraternity following a "hazing" that led to the death of a pledge.

The Alpha Tau Omega chapter was suspended indefinitely last night by Dr. Clarence C. Stoughton, college president, who said chapter officers must resign immediately.

The school's action came less than 24 hours after Dean Niswonger, 20, pledge from Dayton, O., was killed by a truck, and another pledge, Jerry Wendell, 20, also of Dayton, was injured.

An investigation showed the two had been blindfolded, driven into the country, and left near route 4 early yesterday. Coroner Austin Richards said the youths must have fallen asleep after removing their blindfolds and sitting down in the road. He ruled Niswonger's death was accidental.

IWA Voting Backs Possible Strike

PORTLAND—(AP)—CIO woodworkers, voting as expected, gave their officials a strong club today—authorization to call a strike May 15.

James E. Fadling, union president, said the union voted by a "large majority" for the strike unless a satisfactory contract is offered by employers before then.

He did not disclose the figures, but said more than 40,000 ballots were sent out for the mail vote.

Negotiations between the union and employers are continuing with the federal conciliatory service lending a hand. No official has said whether any progress is being made.

The woodworkers are asking six paid holidays, a health and welfare program that includes a $3000 life insurance policy with double indemnity for accidental death and dismemberment, $40 weekly sick benefits, employer-financed hospitalization and medical care.

The strike authorization covers some 40,000 workers in 700 operations throughout the northwest states. About one-third of the workers are in the woods and two thirds in sawmills and plywood plants.

PLANE MISSES RUNWAY

FAIRBANKS, Alaska—(AP)— Passengers aboard a Pan-American World Airways plane were shaken up but uninjured yesterday when the aircraft came down short of the Annette island runway, company spokesmen said. The plane suffered some damage.

Tornadoes Sweep Across 3 States; 1 Killed, Many Hurt

By The Associated Press

Tornadic winds cut a destructive path across three states last night, killing at least one person and injuring approximately 50.

Twisters whirled across West Texas and Oklahoma, then moved into Kansas.

Dust storms also plagued the southwest.

The death occurred in Texas. Bill Kling, 32, was fatally injured at Perryton as he attempted to rush his family to safety. Thirteen persons were injured there, four seriously.

Kansas counted 37 injured. A twister dipped into a housing project near Great Bend in central Kansas, demolishing several of the barrack-type buildings.

In Perryton, winds whipped across the northwest edge of the town, leveling the high school stadium, tearing up a trailer park and smashing houses.

Perryton has a population of approximately 2,500.

In Oklahoma, tornadoes struck in at least four spots. Several homes and business houses were wrecked in Fort Supply, Okla., a town of about 500.

The Oklahoma highway patrol also reported twisters hit the southern edge of Cordell, the eastern section of Elk City and in rural Washita county.

About one-third of the 30 frame buildings in the Great Bend housing project were demolished. The project formerly was an army air base. Sixty families lived in the buildings.

The project is four miles west of Great Bend. Ned Darr, manager of the municipal airport near the project, said the tornado funnel appeared to dip into the center of the project, then leap over the other buildings.

Dust storms also hit the southwest. Dust at El Paso, Tex., was reported the worst since the mid-thirties. In Lubbock, blinding clouds swirled over the city like heavy choking smoke.

Transport Crashes, No One Injured

MINNEAPOLIS—(AP)—An airforce C46 twin engine plane with 28 passengers and a crew of three crashed today shortly after takeoff from Wold Chamberlain field.

No one was injured seriously, airbase headquarters reported.

The plane was carrying 28 University of Minnesota ROTC students who were bound for Ames, Iowa, to participate in a rifle drill meet at Iowa State College.

The left engine burst into flames shortly after the passengers and crew got out of the ship.

(NEA Telephoto)

RAPS BUDENZ—Owen Lattimore (above), testifying in Washington before the Senate foreign relations subcommittee investigating communism in the State Department, charged that ex-Communist Louis F. Budenz is a "paid informer and unscrupulous finger man" who brought charges of communism against him for personal gain.

U.S. Note Accuses Reds of Violating International Law

WASHINGTON — (AP) — The United States charged Russia today with flouting its international obligations in dealing with the Baltic plane incident.

In a new note to Moscow, the state department declared Russia had put forward an "erroneous account" of the shooting down of the American plane on April 8.

The note said:

"The government of the United States must warn the government of the Soviet Socialist Republics of the seriousness with which it regards the attitude of the government of the Union Soviet Socialist Republics in matters of such grave consequence."

Rejecting for the second time the Soviet claim that the missing American plane violated Soviet-occupied Latvia, the U.S. declared that this government is forced to conclude that Russia "has not only failed to meet but has no intention of meeting the obligations which international law and practice impose on members of the family of nations."

"It is clear that this disregard for law, custom and the opinion of mankind constitutes a further obstacle to the establishment of harmonious relations among nations and cannot be reconciled with the Soviet government's continued protestations of its devotion to the cause of peace."

The note was delivered in Moscow by Ambassador Allan G. Kirk and was made public here by the state department.

The note made it plain that the charges and counter-charges over the loss of the navy Privateer plane in the Baltic area with 10 men aboard have reached an impasse.

That is a stalemate from which further progress cannot be made.

The Russians were told that "it is clearly impossible to resolve this issue so long as the Soviet government refuses to base its position upon the facts of the case."

The 400-word note was in reply to Russia's April 21 communication which rejected the original American protest and declared "verified data" showed that a B-29 Flying Fortress flew over Latvia on April 8 "to photograph Soviet defense installations."

In response, the U.S. declared again that the only American military plane in the Baltic area on the date was the missing navy Privateer. It added that "the United States government reiterates that this U. S. navy airplane was unarmed and was at no time over Soviet or Soviet-occupied territory or territorial waters."

FBI May Get Chance To Quiz Fuchs in Cell

By John M. Hightower

WASHINGTON—(AP)— Britain reportedly has proposed to give FBI agents limited access to Dr. Klaus Fuchs, Russia's ex-ace atom spy now serving a 14-year sentence in London for violating the official secrets act.

It appears doubtful that the FBI will consider access to Fuchs sufficient for its avowed purposes of probing to the bottom the atomic spy situation darmatized by the arrest and conviction of Britain's A-bomb scientist.

There is no doubt, however, that the Fuchs case remains a sore point in British-American relations and continues to block all progress toward reviving the wartime atomic partnership which those two countries and Canada shared.

It was as a result of that collaboration that Fuchs came to this country to work with our scientists cleared by the British government during the war—and helped to produce the atomic bomb even while informing Russian communist agents of what was going on. He made another trip here about two years after the war.

The FBI, according to information which came out at the arrest, had a hand in breaking the Fuchs case.

Government Goes 3 Billion in Hole

WASHINGTON—(AP)— The treasury reported today that government spending exceeded revenue by $3,019,516,000 from last July 1 through May 3.

If President Truman's estimates are borne out, outlays will top income another $2,400,000,000 the rest of this month and next. He has forecast a $5,400,000,000 deficit for the fiscal year ending June 30.

Lightning Strikes Loaded Streetcar

PITTSBURGH — (AP) — Lightning struck a street car early today, injuring 23 passengers. Three of the injured are in serious condition.

Twenty passengers were treated at hospitals and released after lightning hit a Knoxville-bound car at Fourth avenue and Smithfield street in downtown Pittsburgh.

Witnesses said the lightning struck in the middle of the car, near the fuse box. Fire, sparks and fumes filled the car, occupied by about 40 passengers.

While occupants lined up at the front and side doors, one man kicked out a window. Several men left the car through the window. One of them was cut about the legs and arms by jagged glass. Witnesses said there was no panic among the frightened passengers.

ENDS TO-NITE | Zachary Scott in "Guilty Bystander" and "BELLE OF OLD MEXICO"

LINCOLN STARTS TOMORROW

KIDS MATINEE — 2 P.M. SATURDAY — 2 CARTOONS

ONE BEAUTIFUL WOMAN in A LOVE STARVED WILDERNESS

Plus—This Hilarious Comedy!

Have You Heard the One About the Travelling Sales Woman and the Farmer's Son?

Let's Go To The LINCOLN Is Always Good Advice

Vets Should Plan For Schooling Now

WASHINGTON— (AP) — Veterans who want to go to summer school under the GI bill should start making the arrangements now, the veterans administration said today.

The agency said in a statement that veterans should first find out whether their VA certificates of eligibility are in order. Those planning to change their courses should learn from VA whether they must undergo advisement and guidance.

FISHERMEN TO PROTEST

ABERDEEN —(AP)— The entire Grays harbor fishing industry plans to shut down May 15 in protest against the importation of foreign seafoods.

The demonstration was outlined yesterday at a meeting attended by representatives of the fishing industry, the Twin Harbors Beach Club and the Aberdeen and Hoquiam chambers of commerce.

Included in the arrangements are a parade by the entire fishing fleet into the upper harbor and a rally at the Twin Harbors state park near Westport.

A Chinese, Lee Yim, introduced commercial shrimp fishing in the Gulf of Mexico during the Civil War.

ELWHA
—Now:—

STARTS SUNDAY

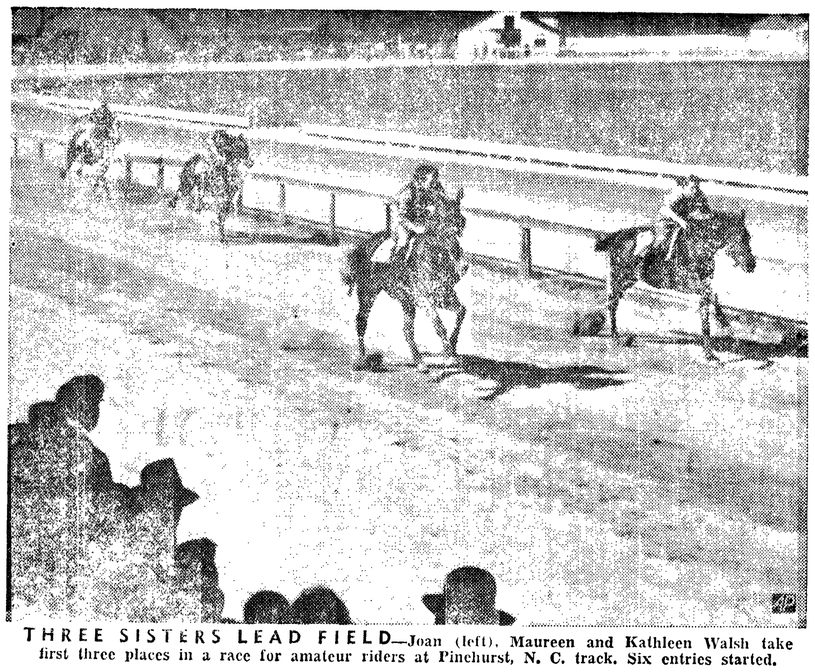

THREE SISTERS LEAD FIELD—Joan (left), Maureen and Kathleen Walsh take first three places in a race for amateur riders at Pinehurst, N. C. track. Six entries started.

Can You Answer Child's Questions?

By David Taylor Marke
AP Education Writer

"Why is dirt, Mommie?"

Parents and teachers faced with the staggering task of answering innocent-sounding queries like this one will appreciate "Answering Children's Questions," the latest in the Parent-Teacher series issued by the Bureau of Publications, Teachers College, Columbia University.

Written by Dr. C. W. Hunnicutt, professor of education at Syracuse University, the volume stresses that answers to children's questions should not only satisfy their curiosity, but put their minds to work.

Learning occurs most readily in response to a situation which poses a problem, says Dr. Hunnicutt. When children become interested in a topic, questions not easily answered often frustrate them.

The job of parents and teachers in answering questions, the author says, is to keep children's natural curiosity alive. "It is important that children receive answers to their questions. The practice of asking questions is not an unbreakable habit. If the child is continually rebuffed or receives unsatisfactory answers, he becomes hesitant. The bubbling spring that seemed so endless begins to run dry." And, above all, advises the author, parents' answers can be more helpful if they differentiate clearly between "what they know and what they believe." He states:

"If people are to fit into and advance civilization, they need to learn well the difference between fact and belief. The concept of open-mindedness must become a basic part of the child's whole personality."

At times, Dr. Hunnicutt finds, children ask unnecessary questions in a kind of psychological warfare of their own. They may do this either as a means of "resisting adult pressure or expressing resentment," he says.

Around bedtime, for example, these unnecessary questions become numerous. "Why did you do that?" accompanied by a stern glare, shows the child's disapproval of some adult "indiscretion." A teasing "Why can't I?" is an attempt to change dad's mind when he has labelled some act as "forbidden."

The rule here, Dr. Hunnicutt cautions, is: "Never bluff."

Answers must always be tailor-made to the particular child, he says. What the child is getting at in his question can be determined from his facial and bodily expressions, his age and his tone of voice; and the answer—especially its length—must fit in with his intent.

Words in the English language have hundreds of meanings, he says, and adults must always be careful to understand the meanings a child has used in framing a question. It is important that replies, too, be made in terms of meanings the child already understands.

FRANCO'S WIFE SEES POPE

VATICAN CITY — (AP) — Senora Carmen Franco, wife of Spain's Generalissimo Francisco Franco, was received by Pope Pius XII today during a holy year pilgrimage to Rome. Accompanying her were her daughter and son-in-law the Marques and Marquesa of Villaverde.

Radio Programs

TONIGHT
KONP, News Every Hour on the Hour.
6:00—KOMO, Life of Riley
KIRO, Personality Time
KJR, Cavalcade of Sports
6:30—KOMO, Sports Newsreel
6:45—KONP, Dick Haymes Show
7:00—KONP, Fat Man
KOMO, Light-up Time
7:15—KONP, Music for Smiling
7:30—KIRO, Lum 'N Abner
KOMO, Halls of Ivy
KJR, This is Your FBI
Count of Monte Cristo
8:00—KJR, Ozzie and Harriett
CBR, Burns Chuckwagon
KIRO, Earn Your Vacation
8:15—KOMO, Riverside Rancho
8:30—KVI, Comedy of Errors
KOMO, St. Francis Hotel
9:15—CBR, Bill Good Sports
KONP, The Big Top Ten.

SATURDAY, MAY 6
8:30—KOMO, Children's Theatre
9:15—KONP, Jo Stafford
9:00—KIRO, Stars Over Hlwd.
10:00—CBR, Folk Songs
KOMO, Lassie
10:05—KONP, Record Get Together
10:30—KIRO, Personality Time
12:30—KONP, Bing Crosby
1:30—KIRO, Cross Section USA
2:30—KOMO, Spring Concerts
3:00—KIRO, Young Love
3:30—KIRO, Make Way for Youth
4:00—CBR, Music from Films
KIRO, World Affairs
5:00—KVI, Air Force Show
5:30—KOMO, Dennis Day
KIRO, The Goldbergs
KONP, Children's Theatre
6:00—KIRO, Sing It Again
KVI, Mr. Feathers
KOMO, Judy Canova Show
6:30—KOMO, Grande Ole Opry
KJR, Time for Defense
KVI, This is Europe
7:00—KIRO, Vaughn Monroe
KOMO, Truth or Consequences
7:01—KONP, Salute to Reservists
7:30—KIRO, Gene Autry
KVI, Lombardo Land
KJR, Muisic
KOMO, Dimension X
8:00—KIRO, Gangbusters
KJR, Nightshift
KOMO, Hit Parade
8:30—KIRO, Godfrey's Digest
KVI, Dance Orchestra
KOMO, Joe DiMaggio Show
8:45—KONP, Tommy Dorsey Show
9:15—KOMO, Morton Downey
9:30—KOMO, Riverside Rancho
KIRO, Swap 'N Shop
10:05—KONP, Music for Dreaming

SNAKE CHARMER—Eight-year-old John Whittington is at home with his pet five-foot King snake in an exhibition at a meeting of his Cub Scout Pack in Atlanta, Ga.

(Advertisement)
TOO LATE TO CLASSIFY

House. Call at Olympus Fountain. 5/12

16' Reinell inboard boat, 4 h.p. Wisconsin motor, Chinook clutch, skeleton trailer. Vic Thompson, Phone 7057. 5/13

6 excellent grade Jersey cows, 5 fresh, 1 freshening this month. Will sell together or separately. VanBrocklin, Baar Road, Agnew. 5/8

2 bedroom house, small acreage, wonderful soil. Half price for quick sale. Call evenings after 5, 1203, Sequim. 5/11

GEO. H. NORTHUP
126 W. 1st
Cherry Hill—3 bedroom home. Hardwood floors, fireplace. Drive-in basement.
3 bedroom home near city center, newly decorated, $3600.
West 5th St. —New 2 bedroom home, double garage, view, $4500.
East side—New 3 bedroom home, fireplace, garage.
Farms — Acreage — Lots.
GEORGE H. NORTHUP
W. J. Morrish, Salesman
Office 3181 Home 5579

For rent: Small 2 bedroom house. Close in. Phone 7226. 5/8

For rent: 2 bedroom unfurnished house available now until Sept. 1st. Phone 3831. 5/8

Office rooms. Call at Olympus Fountain. 5/11

Model-A Ford, as is, $60. 724 East 7th. 5/9

Lost: In vicinity of Gales Addition, black male cocker spaniel, 7 months old. White under chin, long tail. Call 4830 or 907 West Fifteenth. 5/8

(Advertisement)
USE T-4-L FOR ATHLETE'S FOOT BECAUSE—

It has greater PENETRATING Power. With 90% undiluted alcohol base, it carries the active medication DEEPLY, to kill the germ on contact. Get happy relief IN ONE HOUR or your 40c back at any drug store. Today at FRY DRUG CO.

HELP
Your Local
SPASTICS
Regain Their Health
Clallam County Chapter is making a special drive to
Raise Funds
For Care of Local Children
May 7 Thru 13
You may mail your contribution to
SPASTIC
Port Angeles, Wash.,
or
Bring it in person to
220 E. Front St.
Local Headquarters

BEVIN LOSES WEIGHT

LONDON—(AP)—Foreign Secretary Ernest Bevin weighed in today at 210 pounds, 21 pounds less than his usual weight. Bevin, now 69, underwent an operation for piles April 13 and was released from the hospital yesterday. He also suffers from a heart ailment and asthma.

TONITE
"Lady of Fatima"
Presented by the St. Martin's Players
High School Auditorium
8 P.M.
Admission 75c

REMEMBER!
Saturday Last Day
PEOPLES MIGHTY MAY SALE!

DRESDEN THEATRE SEQUIM
Tonight and Tomorrow
"TELL IT TO THE JUDGE"
with Rosalind Russell, Gig Young, Robert Cummings
Coming Sunday
"TWELVE O'CLOCK HIGH"
With Gregory Peck, Hugh Marlow, Paul Stewart

delicious foods
served by the lake
at Longfellow's
Maple Grove
on Beautiful Lake Sutherland

Southern fried chicken and steak dinners, the specialty in our new lakeview dining room . . . served daily from 6 to 9 p.m., from noon to 9 p.m. on Sundays.

For Reservations Phone Lake Crescent 2681

SNACK BAR FOUNTAIN

Banquets a specialty!

The Sports Fishing Center
Cabins Swimming Boats

Longfellow's
Maple Grove
15 miles west on Highway 101

PENNEY'S
SUMMER DRESS CARNIVAL

Imagine it
Your Acetate Rayon Dress
IN CLEAR NEW PRINTS IS ONLY
5.90
AT THE CARNIVAL

When you want to keep cool . . . and look dressed-up . . . these are the sheers you'll wear! Definitely Carni-values . . . everything about them speaks a higher price, from subtle print to careful detail. Cool colors in misses', half sizes.

BE SMART . . . BUY TWO!

Mt. Etna is 10,741 feet high.

DANCE
Mt. Pleasant
Economic Club
Saturday, May 6
RUTH and Her VIKINGS
Members and Invited Guests

Marines Learn New War Needs

WASHINGTON —(AP)— Marine corps reserve officers were told today that recent Caribbean maneuvers show combined air-amphibious maneuvers will be needed more than ever in a future war.

Col. Melvin J. Maas president of the Marine Corps Reserve Officers Association, told the group's convention in a prepared statement that in future operations "we will have to be capable of infinitely more techniques, with far more capable equipment and new radical tactics." Maas was an official observer at the recent "Operation Portrex" in the Puerto Rican area.

SHELL ANNOUNCES PLANS

SEATTLE —(AP)— A Shell Oil Co., vice president predicted yesterday that oil refineries undoubtedly will be built in the Pacific northwest in the next five to 10 years.

J. G. Jordan of New York, in charge of national marketing, said northwest refineries should result if the Canadian oil development in Alberta lives up to present expectations.

It is natural that Canada will want to export its surplus crude oil for dollars, he said.

"Certainly we should look to the Canadian fields as a supplemental source to the California fields which now provide the Pacific northwest with gas and oil," Jordan commented.

SMILING SENORAS — Mrs. William O'Dwyer (left), wife of the Mayor, and Senora Rosa Gonzalez, wife of Chile's President, sit together at luncheon to the visitors in New York.

MISCHA AUER MARRIED

ROME—(AP)—Hollywood comedian Mischa Auer and Miss Susanne Kalish of New York were married in a private civil ceremony in Rome today.

The bride is described as a daughter of a New York physics professor. She met Auer in Paris during a trip to Europe last fall. She is 21 and Auer 45.

Flowers always bring cheer

Remember the shut-in with cheering fragrant flowers.

Bonded Member Florists Telegraph Delivery Assn.
Cherry Hill Florists
Fifth and Cherry Phone 3177

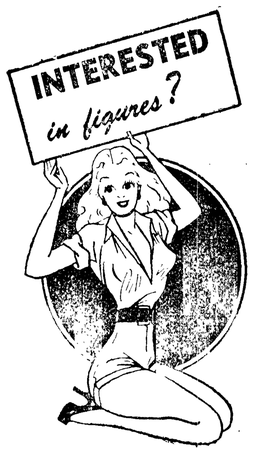

cast your eyes on these!

'37 PONTIAC Sedan, Pay down only $90
'38 PLYMOUTH Coupe, Pay down only 65

'37 Ford	Sedan Pay down	$65	'36 Dodge	Coupe Full Price	$90
'39 Ford	Coupe Pay down	100	'49 Ford	Pickup Pay down	365
'38 Buick	Sedan Pay down	90	'37 De Soto	Sedan Pay down	75
'37 Chev.	Coach Pay down	60	'38 Packard	Conv. Pay down	120
'36 Ford	Tudor Pay down	70	'38 Stude.	Sedan Full Price	150
'36 Chev.	Sedan Full Price	145	'47 Buick	Sedan Pay down	500
'39 Buick	5-Pass. Pay down	140	'40 Chev.	2-Door Pay down	185
'42 Ford	Sedan Pay down	160	'47 Buick	Sedanette Pay down	500
			'37 Chev.	2-Door Full Price	175

PORT ANGELES MOTORS
PONTIAC
PHONE 3

Letter to Editor

WANTS DECISION TO STAND

Editor, Evening News:

We the proud parents of this coming generation, teach at home and demand that the schools teach good sportsmanship.

In competitive games where judges are needed, their decision is final. We want our children to be good sports. Win, lose or draw, take it like a man, son, take it like a man.

The city commissioners notified the public that a hearing would be held on a definite date to decide daylight saving. On this date approximately 40 people, both county and city appeared and expressed themselves against the change of time. The commissioners still were not satisfied that all had a fair chance to appear and express their opinion so postponed their decision until next week.

This was properly published so that the opposite side could appear. The following week, the meeting again wanted to stay on standard time. Thus, after two open meetings where everyone was invited and the commissioners acted as impartial judges, the decision was standard time.

Remember the man who forgot to vote an dthen griped about the election. Well, it seems that we have a few citizens who neglected to attend this meeting and now find that standard time interferes with their fishing. Under the guise of the Chamber of Commerce they are demanding a repeal of this decision.

Are they exemplifying sportsmanship, the type that they want their children to follow?

R. A. Porsch, Port Angeles, Wash.

HE REALLY SNEEZED

LONDON—(AP)—The British Medical Journal related today that a man sneezed so hard he broke his adam's apple. He was in hospital for a week and spent another five weeks recovering. It was the first case of this kind recorded here.

3-Year-Old Boy Doomed to Bed

LOS ANGELES—(AP)—If it weren't for the traction splints on his legs, little Dickie Dorwart might be any three-year-old lying in bed.

Dickie's mother says doctors have told her he is one of "five or six" children in the country suffering from osteogenus imperfecto, an extremely rare bone disease about which little is known.

Mrs. Maurice Dorwart, wife of an apprentice linoleum layer, says the disease, more commonly known as "brittlebones," causes calcium which is normally supposed to go into the bone, to be deposited on the outside surfaces.

The Dorwarts, who live in a modest home at 3717 Council St., are trying to raise funds to finance a trip to New York where a specialist has offered to try to help the boy. Dickie's legs have been broken 16 times since he was stricken at the age of seven months.

Divorced Wife Sues for Services

LOS ANGELES —(AP)— After 21 years of supposed marriage, Betty and Fred Norcom obtained an annulment and she promptly sued him for $76,700 for her housekeeping and other services.

They were married in Yuma, Ariz., in 1929 after, she said, Norcom had told her it was not necessary to wait until her California divorce from a previous husband became final. They have a 19-year-old daughter.

The annulment was granted on Norcom's cross complaint yesterday The long-time "wife" then itemized her damage request: $57,200 for housekeeping over the years, $2,000 interest in their Long Beach home, and $17,500 which she says she invested in his poker establishment.

College Prexy 'Sold' for $180

BALTIMORE—(AP)—The president of Goucher College was sold into bondage yesterday for $180.

Scholarly Dr. Otto F. Kraushaar faces the task of being "housemother for a day" for a group of his students at the all-girls school.

His services were purchased, after spirited bidding, as the girls staged a "faculty auction" in a campaign to raise contributions to the college building fund.

Other professors, who volunteered for the auction block, now are confronted with prospects ranging from thoroughly cleaning all the chemistry lab glassware to spending an evening teaching six female collegians how to play poker.

The profs maintained a grin-and-bear-it attitude throughout and more than $1,000 was pledged for the "cause."

Marriage Follows Quickie Divorce

RENO, Nev.—(AP)—Professor Earl W. Sheets, 62, of the University of Nevada, and Mrs. Melba Alice Siebold, 41, were married April 5.

As customary, a faculty reception was arranged for the newlyweds. Everything was set for Wednesday night. But on Tuesday, the Sheets were divorced by Reno's time gulping courts. The professor was charged with extreme mental cruelty. Mrs. Siebold's name was restored.

However, shortly before the faculty reception Wednesday night, the professor — wearing a tuxedo — appeared at the courthouse and got another marriage license. Then, he and the re-re-married bride went to the reception and helped cut the wedding cake.

"We have no comment," said Professor Sheets. "We are happily married."

PORT ANGELES
SALMON CLUBHOUSE
OPENING
TO PUBLIC
SATURDAY, MAY 6th
Serving
7 P.M. to 2 A.M.
SUNDAY DINNERS
1 p.m. to 9 p.m.
• STEAKS • CHICKEN • SEA FOODS
• ALSO SHORT ORDERS
CATERING TO SPECIAL PARTIES
NEW SEAFOOD BAR
• Fish and Chips • Prawns and Chips
• Clam Chowder
READY TO GO!

REMEMBER — SATURDAY LAST DAY OF
PEOPLES MIGHTY MAY SALE
Here Are A Few More Bargains You Will Find In Our Store During This Sale

Women's
SHORTY COATS OVER . . . . 1/2 Off

Tots'
BLUE JEANS
Boxer style — Heavy Sanforized denim — Sizes 2 to 6 — Riveted at wear points. Priced for our Mighty May Sale 89c

Men's
Cotton T-Shirts
Cotton knit — with crew neck — short sleeves — white. Small, medium and large — Each 39c

Ladies' Leather
PLAY SHOES
• Red
• White
• Multi-color
• Sizes 4 to 9
PAIR
$2.98

Children's Barefoot
SANDALS
• White
• Red
• Brown
• Sizes 5 to 3
PAIR
$1.98

REMNANTS
50%-75% Off
A Wide Assortment Up To 4-Yard Lengths

USE YOUR CREDIT — OPEN A CHARGE ACCOUNT AT PEOPLES TODAY

MAILBOAT GOES AGROUND

KETCHIKAN, Alaska — (AP) —The mailboat Eureka went aground on Round point in Portland canal late Wednesday, but was proceeding to Ketchikan today under its own power.

PABCO ROOFING
Lower Prices
HARRY A. JONES
BUILDING MATERIALS
9th and C Sts. Phone 7242

SEATTLE HOTEL EARL

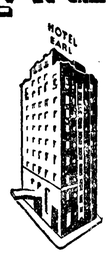

BEAUTIFUL LOBBY
CONVENIENTLY LOCATED ON 4th and SENECA
CONCRETE FIREPROOF CONSTRUCTION
ATTRACTIVELY FURNISHED
BOX SPRINGS and BEAUTY REST MATTRESSES ON EVERY BED
EVERY ROOM with PRIVATE TILED BATH
RATES—
$3.00 SINGLE $4.00 DOUBLE
$5.00 TWIN BEDS
NONE HIGHER
A. J. BARASH, *Manager*

Widow Claims Her Husband Robbed

ASOTIN, Wash.—(AP)—The widow of an elk hunter killed Nov. 10, 1949, said yesterday $400 had been stolen from the body of her husband.

The statement was made by Mrs. Olga Nolan of Spokane. Her husband, William R. Nolan, and William H. Hamilton, also of Spokane, were killed by a single bullet fired by another hunter at an elk.

Thomas G. Jordan, Asotin county prosecutor at the time, confirmed that Nolan's bill fold and identification papers were missing when the body was examined. Jordan is now superior court judge in the county.

"My husband had $400 or more in cash the afternoon before the accident," Mrs. Nolan said. "I was with him and know he had spent less than $5 before he went on the hunt."

Jordan said he was with the sheriff and undertaker when the body was examined. "When Mr. Merchant (the undertaker) examined Mr. Nolan's body, the first thing he remarked was that there was no hunting license, elk tag or identification."

Jordan said the investigation had established the location of two hunting parties in the area and that someone other than a member of those parties had taken the missing articles.

TO SCALE PEAK

CORDOVA, Alaska—(AP)—The unscaled slopes of 19,000-foot King peak will be tested by a 71-year-old Canadian alpinist. The climber, N. H. Read, arrived here yesterday with Bill Berry, pioneer guide and trapper.

They will set up a base at McCarthy where they will receive their supplies by air.

Read was the first man ever to climb 19,850 foot Mt. Logan, east of here.

Texas Sunset
Standing at Stud
Reg. P.H.B.A. 6051 A.Q.H.A. 8070
FEE $25 AT TIME OF SERVICE WITH RETURN PRIVILEGES THIS SEASON.
L. L. DOSS
Mt. Angeles Rd. Phone 3900

WANT TO SELL?
Then List With Us!
We Have Live Prospects for
• Homes • Farms
• Businesses • Buildings
WE BUILD NEW HOMES TO SUIT!
Estimates Gladly Given
HOMES FOR G.I.'s—Small down payment, plus loan costs.
Thomas T. Aldwell & Co.
Established 1890
BILL WENNER EARL N. STORY
RHEO S. GILMORE THOMAS T. ALDWELL
105½ No. Laurel Phone 3388

GREETING CARDS by NORCROSS
American Beauties for Mother's Day
the loveliest cards you've ever seen!

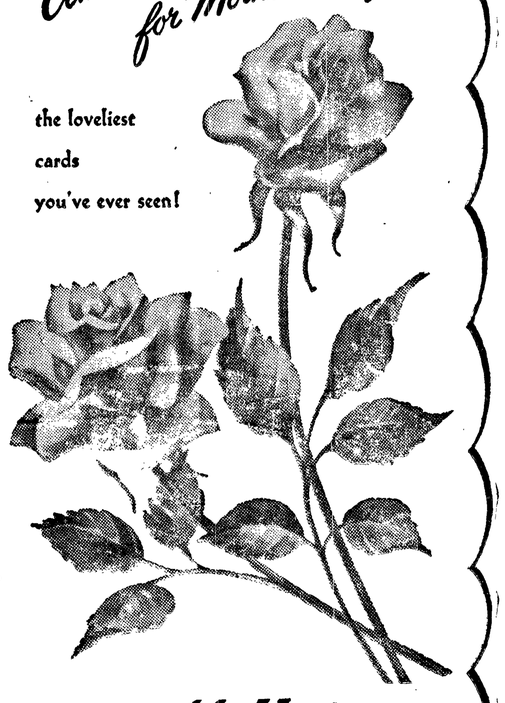

Miller's
122 East Front

LEGAL PUBLICATION

SUMMARY OF COMMISSIONERS PROCEEDINGS, MARCH 1950.

March 6, 1950.

Building permits granted in sum of $55,200.00; licenses $1,553.62. Bid for construction of sewers and laterals awarded. February Police Judge report approved. R. O. Ide appointed head of Civilian Defense and Air Raid Alarm. Ord. 1223 passed final reading. Claims allowed as follows: Current Expense Fund $1,382.58; City Street Fund $646.05; Water Fund $307.98; Light Fund $615.27; Sanitation Fund $143.61; Library Fund $435.06; Parking Meter and Traffic Control Fund $89.80; Animal Control Fund $342.00; Civic Advertising Fund $15.00; Firemen's Pension Fund $33.00; L. I. Revolving Fund $36.76.

March 13, 1950.

Building permits granted in sum of $17,100.00. Rental of parking meter standards for advertising discussed. Reserved parking space for personnel of C. G. Winona granted. Agreement made for survey of electric system. Claims allowed as follows: Current Expense Fund $640.05; City Street Fund $34.42; Water Fund $1,252.82; Light Fund $2,834.60; Sanitation Fund $41.10; Park Fund $138.14; Parking Meter and Traffic Control Fund $313.90; Cemetery Fund $21.88; L. I. D. General Fund $3.24.

March 20, 1950.

Building permits granted in sum of $67,400.00. Sale of real property granted. Motion carried to sign contract with Meter Advertising Corp. Contract to furnish electrical energy approved. Claims allowed as follows: Current Expense Fund $222.77; City Street Fund $239.15; Water Fund $671.28; Light Fund $53,485.95; Sanitation Fund $7.79; Park Fund $9.03; Parking Meter and Traffic Control Fund $3.67.

March 27, 1950.

Building permits granted in sum of $43,500.00; licenses $1.00. Bids for Water Dept. material and Light Dept. awarded. Request for transfer of licenses granted. Claims allowed as follows: Current Expense Fund $275.48; City Street Fund $12.40; Water Fund $5,689.76; Light Fund $1,061.28; Sanitation Fund $4.88; Parking Meter and Traffic Control Fund $2.44; Cemetery Fund $3.26.

RECEIPTS AND DISBURSEMENTS, MARCH, 1950.

Receipts:	
Balance, March 1, 1950	$389,336.66
Current Expense Fund:	
County treas.—taxes	$ 1,273.54
Police court fines	1,285.50
Building permits	177.50
Plumbing permits	64.50
Admission taxes	1,348.59
Cert. of reg.—adm. tax	2.00
Occupational tax	1,553.62
Rent	5.00
Licenses:	
Bicycle	99.00
Journeyman plumber	1.00
	$ 6,310.25
City Street Fund:	
County treas.—taxes	$ 1,907.00
State gas tax	1,851.60
Fines	2.50
Gas and oil	361.61
	$ 4,122.71
Water Fund:	
Water sales	$ 12,386.98
Stumpage	24.33
Labor and material	231.05
Sale of material	167.40
Transfer	5,257.87
	$ 18,067.63
Light Fund:	
Light sales	$ 43,407.18
Sale of surplus material	66.83
Damages	12.36
Wiring permits	26.40
Sale of meter sockets	12.00
Refunds	6.08
	$ 43,530.85
Sanitation Fund:	
Garbage collections	$ 3,626.95
Refunds	26.00
	$ 3,652.95
Library Fund:	
County treas.—taxes	$ 516.08
Book fines	41.41
Rental collections	33.40
Rural county library district	125.00
	$ 715.89
Library Memorial Fund:	
Donation	2.50
Park Fund:	
County treas.—taxes	873.20
Parking Meter and Traffic Control Fund:	
Meter collections	2,054.49
Cemetery Fund:	
County treas.—taxes	226.32
Opening graves	40.00
Care and maintenance	14.00
	$ 280.32
Firemen's Pension Fund:	
County treas.—taxes	$ 360.76
Payroll deduction	181.28
	$ 542.04
Current Expense Cumulative Reserve Fund:	
County treas.—taxes	42.01
L. I. Guaranty Fund:	
Payment on lots:	
Principal	$ 259.00
Interest	2.49
	$ 261.49
L. I. Revolving Fund:	
Payment on lots:	
Principal	$ 95.00
Interest	3.58
	$ 98.58
Library Cumulative Reserve Fund:	
County treas.—taxes	4.98
Light Meter Deposit Fund:	
Deposits	365.00
8th St. Bridge Bond Fund:	
County treas.—taxes	178.35
Fire Dept. Cumulative Reserve Fund:	
County treas.—taxes	38.20
Animal Control Fund:	
Dog licenses	$ 437.00
Cat licenses	42.00
Pound fees	42.50
	$ 521.50
	$ 81,662.94

L. I. D. Funds:

District	Assessment	Interest	Total
148	$142.53	$19.72	$162.25
			$471,161.85

DISBURSEMENTS

Current Expense Fund:	
Warrants redeemed	$ 15,465.16
City Street Fund:	
Warrants redeemed	11,923.61
Water Fund:	
Warrants redeemed	15,020.15
Light Fund:	
Warrants redeemed	69,214.04
Sanitation Fund:	
Warrants redeemed	3,068.71
Library Fund:	
Warrants redeemed	1,558.30
Park Fund:	
Warrants redeemed	1,400.02
Parking Meter and Traffic Control Fund:	
Warrants redeemed	799.36
Cemetery Fund:	
Warrants redeemed	466.87
Firemen's Pension Fund:	
Warrants redeemed	110.50
L. I. Revolving Fund:	
Warrants redeemed	36.76
L. I. General Fund:	
Warrants redeemed	90.22
Light Meter Deposit Fund:	
Deposits refunded	274.91
Port Angeles Water Revenue Refunding Bond Fund:	
Coupons paid	30.00
Transfer	5,257.87
	$ 5,287.87
Animal Control Fund:	
Warrants redeemed	342.00
Civic Advertising Fund:	
Warrants redeemed	15.00
	$125,073.48
Bal. March 31, 1950	346,088.37
	$471,161.85

I hereby certify that the foregoing Summary of City Commissioners Proceedings and Receipts and Disbursements for the month of March, 1950, are true and correct as shown by the records in the office of the City Clerk.

J. E. LAW, City Clerk.
Published: May 5, 1950.

COMMUNIST NABBED

SAARBRUECKEN, The Saar—(AP) —Fritz Nickolay, top communist in this industrial valley, was arrested today. Police nabbed him after he leaped out of his apartment window and tried to escape in a nearby forest.

He was charged with "attempting to incite violence." The accusation stemmed from disturbances that accompanied distribution of communist pamphlets on May Day. Six other communists also were arrested.

LEGAL PUBLICATIONS

VEGETATION GROWTH CONTROL

ORDINANCE NO. 1225

An Ordinance relating to weeds, vegetable and horticultural growths upon private property obstructing streets, sidewalks and sidewalk areas, and creating a menace to public health, safety and welfare, providing for the compelling of the removal thereof by property owners, the removel thereof by the City of Port Angeles at the expense of property owners, providing for the declaration of nuisances, providing for the enforcement of this ordinance and fixing penalties.

Be it ordained by the city commission of the city of Port Angeles as follows:

Section 1. From and after the effective date of this ordinance, it shall be unlawful for the owner or occupant of any property in the City of Port Angeles to grow, maintain, permit or allow any weed, vegetable or horticultural growth which shall overhang, encroach upon, obstruct or in any manner interfere with the full and free use by the public of any street, sidewalk or sidewalk area upon which such property so owned or occupied shall abut, or to permit any such weed, vegetable or horticultural growth which has grown and died upon any premises owned or occupied by them within the City of Port Angeles and which constitute a menace to the public health, safety or welfare, including but not limited to a fire hazard, to remain upon such street, sidewalk, sidewalk area or premises after notice from the City to correct such situation as hereinafter provided.

Section 2. For the purpose of this ordinance the terms "weed," "vegetable growth" and "horticultural growth" shall include but not be limited to trees, plants, shrubs, bushes, flowers, garden vegetables and grasses and shall further include all growths of every kind and character, whether domestic or wild, causing the obstruction or interference or menace hereby prohibited.

Section 3. Upon the existence of any condition described in Sections 1 and 2 hereof, the City Commission shall direct the Chief of the Fire Department of the City to give written notice to the owner or occupant of such premises that on a regular meeting date of the Commission, not less than five (5) days subsequent to the date of such notice, the Commission will adopt a resolution declaring such condition to constitute a public nuisance, unless such owner or occupant shall appear before the Commission on the date fixed in such notice and show good cause why such resolution should not be adopted. Such notice shall contain a description by street address or legal description of the property involved and shall briefly describe the condition complained of.

If, at the time fixed in such notice or thereafter, the Commission shall determine that the condition complained of should be corrected, it shall adopt a resolution declaring such condition to be a public nuisance, which resolution shall require the owner or occupant of such premises to correct such condition, by removing, destroying, changing or controlling such weeds, vegetable or horticultural growth, or by taking such other and further steps as may be necessary to eliminate such nuisance, and shall provide that in the event of the failure of the owner or occupant of such premises to correct such condition within thirty (30) days from the date of such resolution, the same will be corrected by the City of Port Angeles at the expense of such owner or occupant, and that the cost thereof shall be and remain a lien upon such premises until paid. Such resolution shall describe the premises involved by either street address or legal description and shall briefly describe the condition found to be a nuisance.

Section 4. That it shall be the duty of the Chief of the Fire Department of the City of Port Angeles to forwith, upon the passing of such resolution, mail by United States mail, addressed to the owner or occupant of such premises, at his last known post office address, a copy of such resolution, which shall be due and legal notice to such owner or occupant to correct such condition as herein provided; that upon the failure of any such owner or occupant to so correct such condition for a period of thirty (30) days, the City of Port Angeles may proceed to correct such condition at the cost and expense of such owner or occupant, and such cost and expense shall be and remain a lien in the amount thereof upon the premises described in such resolution in favor of the City of Port Angeles until paid.

Section 5. Notice that a lien is claimed by the City of Port Angeles upon any such premises shall be filed with the Auditor of Clallam County within ninety (90) days from and after the completion by said City of the work necessary to correct such condition, and in the event of non-payment, shall be foreclosed in the manner provided by law for the foreclosure of liens for labor and material.

Section 6. Any person violating this ordinance or any provision hereof or in any manner obstructing or interfering with the City of Port Angeles or its officers or employees in enforcing any of the provisions hereof shall be guilty of a misdemeanor, and upon conviction thereof shall be punished by a fine of not more than One Hundred Dollars ($100.00) or imprisonment in the City jail for not more than thirty (30) days, or by both such fine and imprisonment.

Section 7. All ordinances and parts of ordinances in conflict herewith are hereby repealed.

Section 8. This ordinance shall be in full force and effect thirty (30) days after its passage and publication in the manner provided by law.

Passed first reading April 24, 1950.

Passed second reading April 24, 1950.

Passed third and final reading May 1, 1950.

FRANK A. FEELEY,
Mayor.

Attest:
J. E. Law,
City Clerk.
Approved as to form:
John T. Trumbull,
City Attorney
Published: May 5, 1950.

Call For Bids For City Printing

Notice is hereby given that sealed bids will be received in the office of the City Clerk of the City of Port Angeles, Washington, not later than 10 a.m., Monday, May 15, 1950, for the official printing of the City of Port Angeles, for the year commencing July 1, 1950. The printing is to be in nonpareil or six point type, and published in regular issues of the newspaper awarded such contract. Bids to be submitted on a basis of charge "per line." Contract and bond in the sum of $1000.00 for the faithful performance of this contract will be required. The Commission reserves the right to reject any and all bids.

J. E. LAW, City Clerk.
Published: May 5, 12, 1950.

NOTICE TO BIDDERS

Notice is hereby given that sealed bids will be received by the City Clerk of the City of Port Angeles, Washington, at the City Hall of said City, not later than 10 a.m., May 8, 1950, to furnish for the Fire Department; 150 ft. of one inch Booster Hose, in one piece tested to 800 lb. pressure with one set ¾ inch Booster Hose Female and Male couplings attached, 500 ft. 1½ inch light weight Wax and Gum treated Double Jacketed Hose, tested to 400 lb. pressure with Pacific Coast Thread and Rocker Couplings attached, 1000 ft. 2½ inch light weight Wax and Gum treated Double Jacketed Hose tested to 600 lb. pressure with National Standard Thread and Rocker Couplings, attached. The Commission reserves the right to reject any or all bids.

J. E. LAW, City Clerk.
Published: April 28, May 5, 1950.

BOHLER STADIUM MANAGER

SPOKANE—(AP)— It's official—J. Fred (Doc) Bohler is going to manage Spokane's new $500,000 municipal stadium. Mayor Arthur Meehan announced the appointment yesterday.

Bohler retires in June as athletic director at Washington State College. During his 42 years at the Pullman institution, he has coached every sport at one time or another.

Troy Critical of Canwell Committee

SEATTLE—(AP)—Attorney General Smith Troy took a crack at both the former state un-American activities committee and witness George Hewitt today in his report on the Prof. Melvin Rader case.

In a letter to King county prosecutor Charles O. Carroll, Troy said "The only reasonable conclusion that can be reached . . . is that George Hewitt did not tell the truth."

The issue in the case is Hewitt's testimony that Rader, a university of Washington philosophy professor and author, attended a communist school in New York state in the summer of 1938. Hewitt, an admitted ex-communist, testified at the state legislative committee hearing here in 1948.

It has since become an issue of major controversy. Hewitt faces a perjury charge in King county superior court but a New York judge refused to allow his extradition. Troy's office has made a long inquiry into the case.

In criticism of one of the committee's actions in the case, Troy declared it "was an obvious distortion, whether by mistake, inadvertence or otherwise."

His critical reference to the legislative (Canwell) committee involves the registration records of Canyon Creek lodge, Snohomish county. Rader has insisted he was staying there during the part of the 1938 summer when he was not teaching at the university.

Truman Ladies Coming on Trip

WASHINGTON — (AP) — President Truman will take Mrs. Truman and their daughter Margaret with him on his cross country speaking tour next week.

The White House is expected to make public before departure time Sunday a full list of those who will accompany the president.

MILLWORK
WINDOWS and DOORS
Lower Prices
HARRY A. JONES
BUILDING MATERIALS
9th and C Sts. Phone 7242

From where I sit ... *by* Joe Marsh

"Curfew Shall Not Ring Tonight"

Our ten o'clock curfew lasted for 50 years, but the town council voted it out. I dropped in at the meeting in Town Hall last week just in time to hear Smiley Roberts.

"The curfew is old-fashioned," says Smiley. "We ought to be grown-up enough by now to behave like grownups. Seeing to it that our kids get to bed is the responsibility of each family." Then Judge Cunningham adds, "Most of us are in bed when the curfew horn blows anyway. It wakes me up just when I'm getting to sleep!"

What the Judge said was good for a laugh, but Smiley just about summed up how folks think in this town. We believe that the democratic tradition of "live and let live" is the *only* way to live.

From where I sit, it's not the American way to regulate your life by a horn—anymore than it's right to criticize *my* caring for a temperate glass of beer now and then. Think what you wish, say what you wish, but don't ask your neighbor to do exactly as you do!

Joe Marsh

Copyright, 1950, United States Brewers Foundation

May Is Home Furnishing Month at PEOPLES your S.P.M. (small profit margin) Store

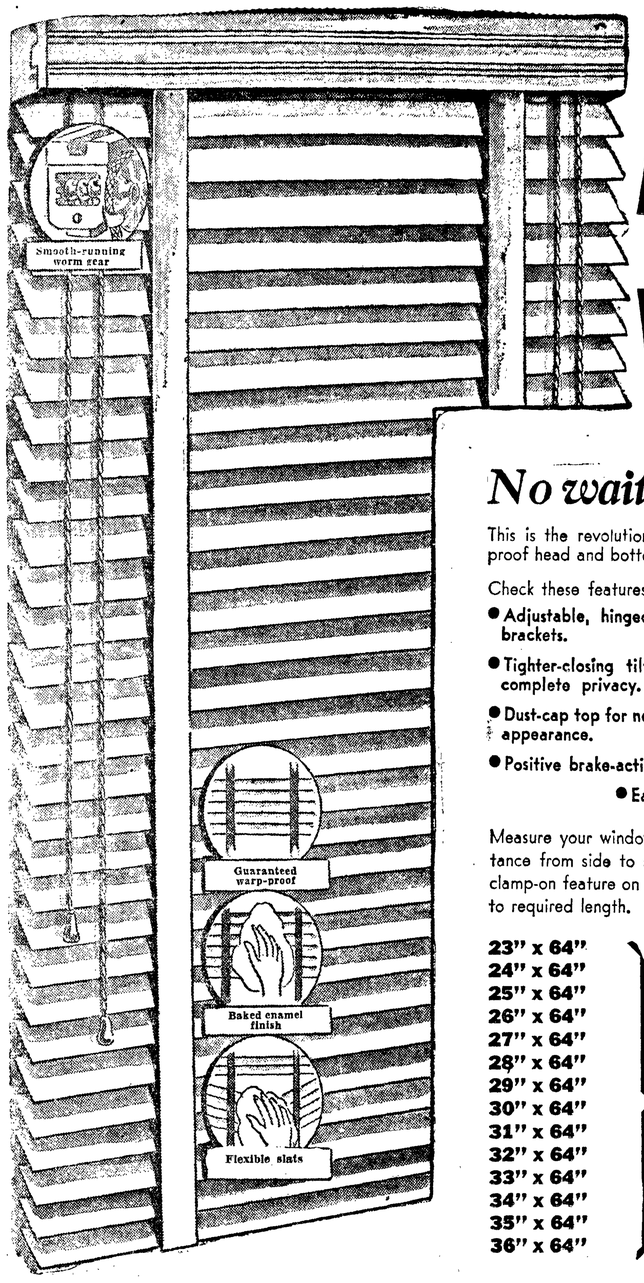

ALL Steel Venetian Blinds

No waiting! Ready to hang!

This is the revolutionary new all-steel Venetian blind. Both the dust-proof head and bottom rail are made of easy-to-clean enameled metal.

Check these features:

- Adjustable, hinged installation brackets.
- Tighter-closing tilt device for complete privacy.
- Dust-cap top for neater, cleaner appearance.
- Positive brake-action cord lock.
- Galvanized, bonderized steel throughout.
- Long wearing duck herringbone tapes.
- Baked enamel finish.
- Packed in individual cartons.

Easy to install! Easy to operate!

Measure your windows now (for an inside hang, measure shortest distance from side to side and from top to bottom). A new patented clamp-on feature on the bottom rail makes these blinds easy to shorten to required length. All widths; all 64" long.

23" x 64"
24" x 64"
25" x 64"
26" x 64"
27" x 64"
28" x 64"
29" x 64"
30" x 64"
31" x 64"
32" x 64"
33" x 64"
34" x 64"
35" x 64"
36" x 64"

2.99 Each

If wider widths are desired a similar blind can be ordered at 45 cents sq. ft.—10 sq. ft. minimum.

Peoples Venetian Blinds — Street Floor

SAVE 30% on mill "Runouts"

FIRST QUALITY 9x12 RUGS

- 100% wool pile Axminsters
- Unusual designs in many different background colors
- A good quality rug at substantial savings
- Blue, rose, beige or multi-colored

Reg. 69.50
47.50

Peoples Rugs — Basement Floor

Easy Payment Plan or Terms

Peoples small profit margin

Phone 4431

Spring SPECIALS

Plan for summer camping needs now!

SUN GLASSES

Army Air Force type, wide lenses, adjustable nose pads, 24 Kt. gold plated frames, Pearloid sweat bar, 4 base ground and polished lenses, thermally curved. Each pair carries the 20-20 guarantee for safe optical performance (NO DISTORTION), complete with snap button carrying case. Sage green lenses. Special

1.98 Pair

FITCH'S SHAMPOO

Fitch's Saponified Cocoanut Oil Shampoo, regular 50c size, while stock lasts. Bargain

25c

SLEEPING BAGS

Special Saturday Only

Olive Drab water repellent cover, air mattress pocket, large tent flap with roped edge, side zipper, filled with pure lamb's wool. Our regular 11.95 bag

9.95

AIR MATTRESSES

Air Rubber brand, canvas, rubber vulcanized to make a tough, long wearing mattress. Vulcanized all in one piece with pressure vulcanized seams between each air chamber. Folds in small package.

12.95

SPECIAL! $2.00 off if purchased with sleeping bag. Buy bag and air mattress this week for the low price of only $20.90!

Eastern
MOTOR OIL

Eastern Motor Oil, 100% Paraffin base, 2500 mile guarantee, comes in handy 2-gallon can—no container required. Unconditionally guaranteed.

2-Gal. Can **1.29**

Army
FOLDING SHOVELS

Handiest small shovel ever made, 28" long, folds to compact 18" overall, for easy storage in tool compartment in car. Use as a shovel or blade folds to make a hoe. Every car owner should carry one.

97c Ea.

White
T-SHIRTS

Full cut, combed cotton yarn, small, medium and large sizes.

39c Ea.

WHITE BRIEFS

Jockey type under shorts, full elastic waist, small, medium and large sizes.

49c

CANTEENS

Army metal 1-quart canteens, complete with lined canvas cover and folding cup.

79c

MOSQUITO NETTING

Green color, fine cotton netting; great for protecting strawberries and vegetables from birds and bugs. Comes in 6-foot widths.

25c Yard

OUTSIDE WHITE PAINT

OUTSTANDING PAINT VALUE
Dutch Outside White Paint is a heavy-bodied, prepared exterior paint; for use on all types of surfaces—wood, metal or masonry. It contains lead, zinc, titanium pigment. Inerts are ground very fine in linseed oil, alkyd resin. It covers very well and will not peel or crack. Get it now while the bargain price is still available.

3.00 Gallon
In 5-Gal. Cans
3.25 Gallon in 1-Gal. cans

BOB WOODBURY'S
Army-Navy STORE
133 W. Front Phone 6990

MINIKIN . . . Popular 18-inch silk shantung square with fish print makes gay bow tie for a suit accent.

Personal

W. W. Goss is in Bellingham attending a two day stationers' convention.

V. J. Prendergast of Mount Pleasant is seriously ill in Bremerton Naval Hospital. Mrs. Prendergast is staying in Bremerton.

Mrs. W. P. Johnson of Butte, Mont., left for her home yesterday after a visit here with her relatives, Mr. and Mrs. **Kenneth Erickson.**

Mrs. Richard Sedgewick of Aberdeen is a house guest of her brother-in-law and sister, Mr. and Mrs. **George Gonker.**

Mr. and Mrs. **Frank L. Christman** are among those attending the Tacoma horse show this week. They are exhibiting their palomino, "Stonewall's Golden Chimes."

Mrs **William Polzin** will leave May 11 to attend a northwest retail credit conference in Spokane. Also attending from Port Angeles will be **J. Palmer Swenson.**

Mrs. **Mary Rickman,** undergoing medical treatment for the past two weeks in Davidson-Hay Hospital, is improving. Her daughter, Mrs. **Glenn Gordon** says Mrs. Rickman is glad to

Here for the remainder of the week are Mrs. Harry Hicks and Mrs. Bertha Sando of Seattle, visiting relatives including Mrs. **Anna Beardon,** Mr. and Mrs. **George Adams** and Mr. and Mrs. **Clifton Bena**

Mr. and Mrs. **Tom R. Price,** whose marriage took place in Port Townsend last week, were dinner guests of Mr. and Mrs. Ed Gosnell Saturday. Mrs. Price is the former **Joan Parr,** 1948 Roosevelt high school graduate. At present the couple is visiting Mr. Price's parents in Ogden, Utah.

Mrs. **M. E. (Hilda) Doine,** English war bride, and her three-year-old daughter **Jennifer** are among the 59 passengers booked to fly on the "bride's plane" from Seattle for England June 1. The plane trip, organized by a group of European war brides in Seattle, is specially outfitted with bassinets and other baby paraphernalia to accommodate the young mothers and baby passengers.

State Plans Hearing On Telephone Increase

OLYMPIA—(AP)—A public hearing was ordered yesterday for the Pacific Telephone and Telegraph company's newly requested 10 per cent increase in rates. No date for the hearing was set.

Pacific requested the increase, which would be its third in as many years, on April 18 to cover what E. D. Wise, general manager, described as inflationary tendencies which have increased the cost of plant and equipment.

It has been opposed by Governor Langlie, who said the boost would up company revenues by about $5,000,000 a year. A company spokesman estimated the increase at roughly $4,250,000.

A 1947 increase raised company revenues by $5,700,00 and a second increase granted the first of this year was approved to provide an additional $3,573,000 a year.

PRESCOTT TEAM WINS

TOPPENISH — (AP) — Prescott's judging team won first place in the Future Farmers of America livestock judging competition yesterday at the central Washington junior livestock show with 1,845 of a possible 2,100 points.

FLOWER TIES . . . A bunch of violets forms the motif for these strip ties, one used as a gay hatband.

Final Junior Music Program Sunday

In observance of the twenty-seventh annual National Music Week, May 7-14 the Ladies Musical Club is presenting the last in a series of junior programs Sunday. It will be in the Elks lodge room at 3:15 p.m.

The keynote adopted by the music week committee this year is "America's Contribution to the World of Music". This is carried out by the local club in sponsoring the talented local students, giving them an opportunity to express themselves. The concert also serves to spread more widely among the public the enjoyment and appreciation of good music.

The program, combining vocal and instrumental numbers, will open with Annette Howser at the piano playing the first movement of Beethoven's "Sonata-Pathique". Jim Glann follows, singing "Yours Is My Heart Alone" by Franz Lehar. A piano duo composed of Hilgreth Saari and Janet Smith will play Handel's "Sarbance" and Dolores Jarvis plays solo, "Etude Opus 25 No. 9" by Chopin.

John Philipitch has chosen to play two accordion numbers alone, "The Taccata in B Minor" by Bach and "LaRosita" by Dupont. Later in the program he and Tabor Hall will play "Fantasia in B Minor" and "La Rosita" as a duet.

Selections by the well-known Nonette directed by A. Lee Freeman will contribute to the program. Singing in the group are Barbara Owen, Sally Anderson, Martha Stewart, Ronda Barnard, Sue Brown, Jean Albright, Marilyn Cassford, Francis Richards and Dolores Hendrickson. Evangeline Rimbach is their accompanist.

Another duet will include Miss Howser and Laurie Smith playing "Invitation to the Dance".

Other piano solos include "Pastorale" by Scarlotti, played by Dolores Hendrickson; "Prelude in G Minor", by Rachmaninoff, played by Joe Clark; "Romanza", by Mozart, played by Billie Sue Mix; and "Crescendo", written by Larson and played by Betty Illis.

Jim Rogers' vocal solo is "Stouthearted Men" by Romberg.

A string quartet will play selected numbers with Eddie Hendrickson, Jack Venables, Wayne Shields and Ronald Durham taking part. Annette Howser will accompany them. Oscar Erickson is their director.

Miss Rimbach also will play Brahms "Rhapsody, Opus 79, No. 2" and Chopin's "Waltz Brilliant".

Party Compliments Beaver Resident

A shower at the home of Mrs. Bruce Gearey Wednesday night in Port Angeles complimented Mrs. Rocky Pizzuto of Beaver.

Mrs. Gearey used only pink in candles, cake and ice cream to carry out the shower theme.

Guests enjoying an evening of games and watching the honor guest open her packages were Frances Pizzuto, Georgie Hillman and Mesdames Earl Baker, Larry Crews, Harry Bettle, A. J. Baker, George Hodgdon, Gordon Hay, Quinn Hodgdon, Steven Kish and George Oliver.

Also Mesdames John Baker, Walter Baker, Jack Atkinson, Jack Sutton, Esther Goldwater, Laura Fletcher and D. J. Gearey.

Bon Voyage Party At Agnew Hall

A neighborhood party in Agnew hall was a bon voyage affair honoring Mr. and Mrs. Elmer Kari who leave soon for a summer in Finland and for Mrs. Anna Ristiluoma who expects to visit Anchorage, Alaska, next month.

Two decorative cakes were a feature of the refreshments. One cake had an ocean airplane motif and the other an Alaskan steamship scene.

A group gift was presented the honor guests and informal refreshments served. Cohosts for the impromptu party were Mr. and Mrs. Gust Wilson and Mr. and Mrs. Sam Wilson.

Friends present included Messrs and Mesdames Emil Matson, Edwin Tulin, Artur Lindeman, John Tulin, Ero Jarvis, A. A. Ranta, Frank Salo, Albert Suomela, Ted Ranta, Gust Waldo, and Henry Hendrickson and Mrs. Ellen Salonen of Hoquiam.

PSYCHIATRIST IS SUICIDE

NEW YORK—(AP)—Dr. Paul Federn, 78, psychiatrist and collaborator of Sigmund Freud, was found shot through the heart yesterday at his home. Police listed the death as suicide.

Federn authored a number of books published in Europe and the United States. He contributed many articles to medical journals on psychoanalysis and mental hygiene.

Today's Birthday
By Associated Press

FREEMAN GOSDEN

FREEMAN FISHER GOSDEN, born May 5, 1899, in Richmond, Va., son of a veteran of the Confederate Army. As Amos of the Amos and Andy team, he won radio fame with Charles Correl, his partner. Gosden started out as a traveling tobacco salesman.

ThriftyNifty by Helen Robertson

Easy Luncheon Dish: creamed vegetables, diced luncheon meat, grated cheese

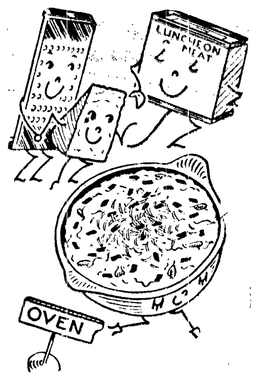

CHEESE
Aged ..... lb. 69¢
Medium ..... lb. 49¢

Mixed Vegetables
Libby's Picnic 10½-oz. can — 2 cans **21c**

LUNCH MEAT
Fryc's 12-oz. can **39c**

Delivery Service
Phone Orders Filled.

Marlatt's Grocery
High Quality Foods
110 East Front Phone 4323

English Plant Turns Out Bubbles

STOCKPORT, Eng.—(AP)—If you hear of flying saucers hereabouts, don't believe it. It's just bubbles. This town of 135,000 people is having bubble trouble.

Hundreds of them are floating around startling folks. The town council is trying to get rid of them.

They come from a plant for disposal of waste water from homes and factories. The technical difficulty is that so much soap substitute is being used that the plant can't break it down. Result: Soap bubbles.

EX-PUBLISHER DIES

LOS ANGELES—(AP)—Frank J. Carlisle, 84, former publisher of the Los Angeles Evening Express, died today.

He retired in 1912. In his early years he was a newspaperman in New York, Chicago and St. Louis.

JUDGE TO RETIRE

ABERDEEN (AP)—Grays Harbor Superior Court Judge J. M. Phillips will retire within the next 30 days, he announced yesterday. He has served on the Grays Harbor bench continuously since his election in 1928.

A former Aberdeen mayor and member of the legislature, Judge Phillips will be 77 Monday. He is a law graduate of Carlisle Indian school, the famed Indian institution where he was a prominent athlete and played football for three years.

MEAT WORKERS STRIKE

BUENOS AIRES, Argentina (AP)—Meat workers in America, British and most Argentine-owned packing plants which process meat for export went on strike today. Some 90,000 were idled by the strike order, raising to 260,000 the number of Argentine workers in all fields of work now on strike.

Flowers FOR MOTHER . . .

Mom Loves Flowers

Wherever she may be
we can send her your
Mother's Day greetings by wire.

PHONE 6123 AND PLACE YOUR ORDER

Olympic FLORISTS
106 East Front, Phone 6123

Government Urged To Lease Postoffices

By Charles D. Watkins
AP Special Washington Service

WASHINGTON —(AP)— Rep. Tollefson (R-Wash) suggested to Postmaster General Donaldson today that private industry be permitted to construct post offices and lease them to the government.

He said this would be cheaper than for the government to construct the post offices itself.

New private construction firms usually build post offices for the government under contract but the government owns the buildings.

Tollefson said that under his idea the property would remain on the local tax rolls.

The congressman said that his suggestion, if adopted, would enable communities where new federal buildings are needed "so desperately" to get them much sooner.

He said that taking property off the local tax rolls when it passes to government ownership is hurting communities throughout the nation.

10 KEYS . . to Faster, Easier Figure Work

REMINGTON RAND PORTABLE ADDING MACHINE

Model 73

Come in and try this fine portable today. You'll enjoy the simplicity and speed of 10-key operation.

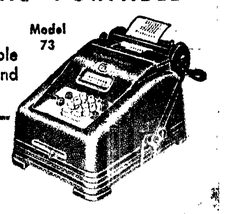

- Adds, subtracts, multiplies
- 7, 8 or 10 column capacity
- Compact "hand-span" keyboard
- Lightweight, portable

AUTHORIZED SALES & SERVICE AGENCY
Remington Rand
Complete Repair Service for all OFFICE MACHINES

STATIONERY GOSS OFFICE SUPPLY
206 So. Lincoln Phone 4920

peoples

$30 Allowance for Your Old Washer on this

BRAND NEW DE LUXE 1950 MODEL

Cromwell

Washer - - - Complete with Pump

THE 1950 WRINGER WASHER

With a Full

5-YEAR GUARANTEE

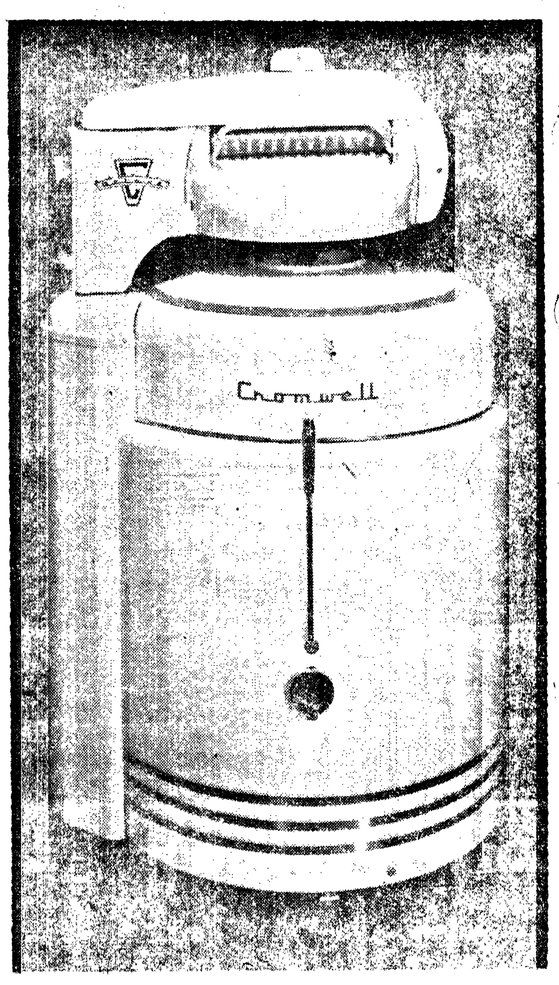

Regular Price **139.95**

Trade-In Allowance **30.00**

You Pay Only **109.95**

And Your Old Washer

- - - -

And to the First 25 Customers

One Full Case "Oxydol" or "Tide"

- Heavy Duty ⅓ H.P. Motor
- Free Rolling Casters
- Corrosive-Resistant Brass Agitator Post
- 10-Pound Capacity (23 Gal.) Porcelain Tub
- Double Tub Construction
- Easy Operating Chrome Plated Controls
- Heavy Duty Transmission Only 4 Moving Parts
- Balloon Roll Lovell Wringer

Use PEOPLES "Tailored-to-Fit" You, Credit Terms

DRUGS
AND HEALTH AIDS

When You Buy at Birk's You Buy for Less!

10c POCKET COMBS 2c

200 ASPIRIN 5 Gr. **49c**

MUSCLE RUB Relieves Pain **1.19**

Big Ben CLOCKS World's Best .. **4.95**

Chocolate Cherries 1-lb. box Delicious .. **59c**

NOW! TONI HOME PERMANENT TWICE AS EASY-TWICE AS FAST

New Toni Refill Kit. New Photo Method Directions show how Toni now waves many types of hair in as little as 30 minutes. **$1.00**

Complete Set New Toni SPIN Curlers. No more rubber bands—all plastic—all-in-one! Grips . . . spins . . . locks with a flick of the finger. **$1.29**

($2 when bought separately)

"WIPE-ON" SAVES YOU SCRUBBING AND WAXING

One application beautifies for months

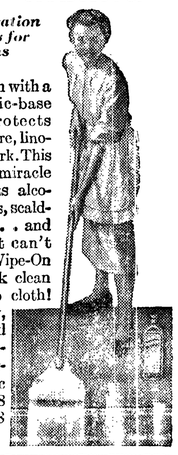

Just wipe it on with a cloth—plastic-base Wipe-On protects floors, furniture, linoleum, woodwork. This transparent miracle coating resists alcohol, hot dishes, scalding liquids . . . and because dirt can't grind in, Wipe-On surfaces whisk clean with a damp cloth! Non-slippery, too! Awarded Good Housekeeping Guarantee Seal. 59c half pint, $1.98 quart, $5.98 gallon.

WEAREVER Pen-Pencil Ballpoint Pen — All Three **98c**

25c DIAL SOAP — **2 for 37c**

℞ PRESCRIPTIONS FILLED!
Consult your doctor first
then bring your prescription to Tom Birk's!

$7.50 MEN! For Your Old Electric Razor
any make—any condition—
on the purchase of any
REMINGTON RAZOR!
This is an amazing bargain — don't miss it!

YOU'LL NEVER BELIEVE IT

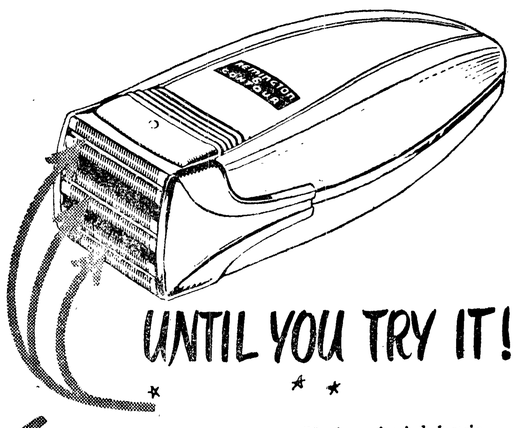

UNTIL YOU TRY IT!

Remington CONTOUR 6
240 *Diamond-Honed* cutting blades, exclusive contour shaving head put this shaver out in front!

You haven't tried electric shaving until you've tried this new Remington Contour 6! The Contour 6 gets our vote for being *years ahead* of other shavers in speed . . . performance . . . real whisker-base shaving efficiency. Don't let a discouraging experience with early electric shavers prejudice you . . . early motor cars were just as slow.

Come in today and see the new Remington Contour 6 Electric Shaver. Try it, if you like, on your own beard. We know you'll agree that in shaving instruments, THIS IS IT! . . . Cleaner shaving, faster, more comfortable than the shaver you're using now. Contour 6, $23.50; other Remington Shavers from $19.50. All AC-DC.

Let Us Do Your **Developing**
- Deckel Edge—New
- 24-Hour Service
- Work Guaranteed
- 5x7 Enlargement

FREE with each roll of film developed!

We Give S&H Green Stamps!

$3.50 Genuine Briar **Pipes, 98c**

40c **NOXZEMA** CREAM **29c**

Cigarettes Ctn. 1.89

35c DOUBLE-DANDERIN **2 for 47c**

Special! 2.50 D&R COLD CREAM **$1.25**

Swedish Birthday Cards!

Tom Birk Drug Co.
TOILETRIES • CIGARS • REMEDIES
115 NO. LAUREL

OLYMPIC TRAIL TALK—49

Ballard Showing Far Different From First Seattle Appearance

By Lois Crisler

The week after our showings in Port Angeles, we showed for five consecutive nights at Trinity Methodist Church in the Ballard district in Seattle.

On Wednesday evening after the pictures, the pastor's wife, Mrs. George Poor, had a reception for us in the church parlor.

There is one drawback to a reception. Cris and I don't care for what is usually served: cookies, cakes, tea, coffee and punch. Besides, I'm hungry after a showing.

But this reception turned out to be, I believe, unique among all receptions ever held. Mrs. Poor did serve punch and cookies. But she also served cornbread and buttermilk—Cris' favorite foods. A surprising lot of other guests took them too.

During the lecture Mrs. Poor baked four recipes of cornbread. It was served on hot plates with melting butter and gallons of buttermilk.

Among guests at the reception were 15 members of the Mount Baker mountaineer club. They had driven down from Bellingham to see the pictures.

Present the next evening was an 8½-year-old girl who is going blind. Her mother and dad had brought her to see the Olympic pictures. They wanted her to be able to remember marmots, deer and alpine flowers in her years of darkness ahead.

On two evenings we had double showings. The last evening the church was packed, all standing space was taken and some people sat on the floor down in front. Hundreds were turned away. The ushers said as many were turned away as got in.

FIRST SHOW RECALLED

Between the first and second showings that evening as I sat at my playback restacking the records for the final showing of "Beyond The Trails" in Seattle, my mind wandered to the first showing that I ever helped Cris to put on in Seattle.

The first showing was to be an impromptu one for friends. When you finish making something it instantly cries for an audience. Cris had just finished filming and editing his pictures. He knew Phil Jacobson, head of the U. of W. radio department. Phil let him use the campus radio theater in the basement of Meany hall.

It only held 50 people. That looked like a big crowd to me. We telephoned our friends to come over the next night and see the pictures.

In the afternoon, before the showing, Phil introduced us to the little theater. Cris was to run the projector. I was to stand in the soundproof control booth at the back and run the music.

The control booth was banked on three sides with tremendous slanting control boards full of dials and switches.

There were exactly two things I needed to know. Where was the master switch? Where was the volume control for the music?

That looked simple to me but not to Phil.

Those banks of controls were his baby. He even offered a whole course at the U. on how to use them. I wanted to learn how in half an hour. To Phil I must have looked like a pilot asking to learn navigation in one lesson.

Besides, Phil's mind honestly didn't work that way. He knew how each control had been invented and then rigged up. He knew how all the wires ran behind the scenes. He knew the entire historic development of the whole monumental gadgetation that confronted me.

COMPLICATED PROBLEM

All this knowledge floating between him and me lowered the visibility of my blunt little request practically to zero. Through his fog of information, Phil could hardly discern my position.

"This switch is for X," he said helplessly. "You won't need to use it of course, but it would be better if you could. I can't tell you how to use it. It would take too long. But you mix it here and damp it here and this is for Y and this one is very delicate. Took one of my best students three months to make it. It is for Z."

Despairingly I looked at Cris. Cris couldn't do much. It was a problem in diplomacy.

But Cris watched Phil attentively. When a glimmer of tangible information streaked by, he grabbed and held on and very gently asked Phil, as if it were negligible and obvious, "You say you turn this switch to bring on the music?"

Phil looked blank. It was all too large, too vast, for a mere yes or no.

Finally Cris pinned down three buttons I was to switch. This information he muttered in my ear.

Meanwhile I had spotted the microphone in the booth. To me it looked like a solution to a problem of Cris's.

HOW LOIS STARTED

As Cris edited his film he had planned a silent title to use with each sequence. He had asked the late Tom Guptill of Port Angeles to make the title cards.

But Tom had fallen ill and gone to the hospital. He apologized to Cris about not making those cards. But he just had to go.

Cris felt sorry about Tom and his cards both. Apparently there was nothing to do but show the pictures without any explanation whatever.

Now I suggested, "Why don't I read your titles over the mike?" Cris turned his eyes on me with profound distrust and speculation. His baby was this picture and he wanted it done right by.

Reluctantly he made the concession. Tom Guptill was sick. So instead of having nice dignified silent titles on the screen, Cris had to let his wife say the words aloud.

That's how I broke into the lecture field!

That first showing disappointed me. I thought Cris' pictures were wonderful. I longed for the delight of feeling our friends find them wonderful too.

But I was penned back in the soundproof control booth. Through the glass I could see the rustling company of our friends sitting out in the studio. There was Cris' friend, big Bill Thorniley of the Black Ball ferry line sitting next to my friend, Dr. William Savery, head of the philosophy department at the U.

But the thing I longed for I was separated from. Just the little sigh of appreciation, the audible smile, the first murmur when the lights came on. The compliments afterward didn't mean as much to me as those involuntary noises would have meant.

During the pictures I read Cris' titles at the correct places. Rather, I should say I emitted them.

Each time after I read the words I snapped the music back with a crash. I thought I had done everything all right.

But after we were alone Cris looked at me gloomily. He said various things. But in his way he was as tongue-tied as Phil had been.

After a long time it dawned on me that what he had wanted me to do was fade the music in and out.

"Why didn't you say so?" I said.

"I did!" he said.

WHAT'S IN A HEAD?

One sunny afternoon last week Cris and I parted on a downtown street. I was returning to our hotel. Suddenly Cris thought of having me carry his parcels back to our room for him.

He ran after me and handed me the bundles with a grin. "You dropped your packages, lady," he said.

I played up to him. "Thank you," I replied, accepting the packages graciously.

Cris turned back, overtaking a man who had passed us as we spoke. The man gave Cris a brotherly shrug. "They'd drop their head and never miss it," he said.

AND HOME AGAIN

Three more showings, then Humes ranch! Sequim on Monday. Forks on Tuesday. Clallam Bay on Wednesday.

Mrs. Roosevelt Invited to Coulee

COULEE DAM—(AP)—Mrs. Eleanor Roosevelt may attend next Thursday's dedication of Grand Coulee dam and the Franklin D. Roosevelt lake named for her president husband.

The lake is formed by the water backed up behind Grand Coulee dam.

Hugh Blonk, regional information officer for the bureau of reclamation, said yesterday that invitations have been extended to Mrs. Roosevelt and other members of the family. None has replied.

The dam will be dedicated by President Truman.

Ex-Nurse Saves Small Boys Life

OAKLAND, Calif.—(AP)—A former army nurse was credited today with saving the life of an eight-year-old boy by using her head scarf for a tourniquet.

The boy, Arne Jensen, was run over by a railway flatcar. His leg was crushed.

Edna Black, 31, of nearby San Leandro, heard his screams while waiting for a bus. She ran to him and quickly stopped the flow of blood with her scarf.

Physicians at Merritt hospital said they may be able to save the youngster's leg.

LANDMARK BURNS

PORTLAND—(AP)—Fire wiped out a Sauvies island landmark yesterday, a big, white frame house built in 1883.

It was constructed by William Henry Harrison Morgan, grandfather of the present owner, Omar C. Spencer, president of the Oregon Historical Society.

The house was burned to the ground, but Spencer's valued private library and all the furnishings were saved.

The record for number of games played by a first baseman in a lifetime is still held by Jacob C. Beckley. He played from 1888 to 1907—2368 Second is Lou Gehrig with 2143.

Flying Wing Makes First Flight

MUROC, Calif.—(AP)—A new flying wing—equipped with six jet engines—has logged its first 27 minutes of flight.

In an initial test, Northrop's new YRB-49A yesterday took off from Edwards air base here. The air force said it was the first photo reconnaissance bomber of its type to be equipped for full tactical operation.

It is designed to photograph vast sections of terrain from stratospheric heights.

LOSES ARM TO BEAR

STOCKHOLM—(AP)—Inger Roennquiet, 6, reached in to pat a Polar bear in his cage at the zoo in Vingaker, Sweden, yesterday. The bear snapped off her left arm. Doctors said they thought the girl would live.

Sees Own Fire On Television

LOS ANGELES—(AP)—J. E. McKinley was visiting a television factory yesterday when he saw a video coverage of fire enveloping a home in the Hollywood hills.

"My gosh, that's my house," shouted McKinley.

He raced home to find the three-story dwelling destroyed, but his wife and daughter were safe at a neighbor's home.

12 DIE IN BUS

RIO DE JANEIRO—(AP)—A bus stalled in a heavy rainstorm caught fire here today, burning 12 persons to death and injuring 20.

Linger Longer Lodge
On Quilcene Bay
For Wife and Mother
Only the Best
We Do the Cooking
and Give Her a Rest
Reservations for Dinner Not Necessary
Ted and Dee Danielsen Phone Quilcene 717

REMEMBER!
Saturday Last Day
PEOPLES MIGHTY MAY SALE!

OPENING
for the new season
Lake Crescent Lodge

Complete Resort Facilities
View Room
Dining Room
Banquet and Party Accommodations

Saturday night is a first night again for us. The new season begins! We're looking forward to welcoming old friends and making new ones. Come out for cocktails and dinner by the lake. You're always welcome at the Lodge.

Chef George Raymer is again presiding over our kitchen. For wonderful meals—breakfast, lunch, or dinner—served in a setting of beauty, drive by the lakes to the Lodge. Cocktails, of course, in the View Room on the lakeshore.

LODGE OPENS SATURDAY NIGHT

New 1950 model

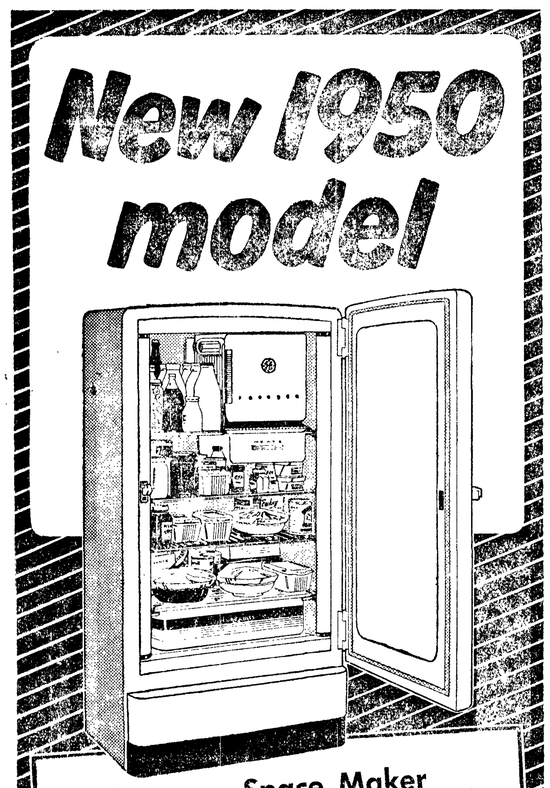

Space Maker
REFRIGERATOR
MODEL NB-8G

Big! *More than* 8-cu-ft storage.
Convenient! Full-width vegetable drawer, meat drawer, stainless-steel super freezer, extra-tall bottle storage, Tel-a-Frost indicator.
Dependable! More than 2,200,000 G-E Refrigerators have been in use for 10 years or longer!

ONLY 239.75
or $10.73 PER MONTH

IMMEDIATE DELIVERY!

Pacific Refrigeration

Authorized Dealer
GENERAL ELECTRIC
REFRIGERATORS

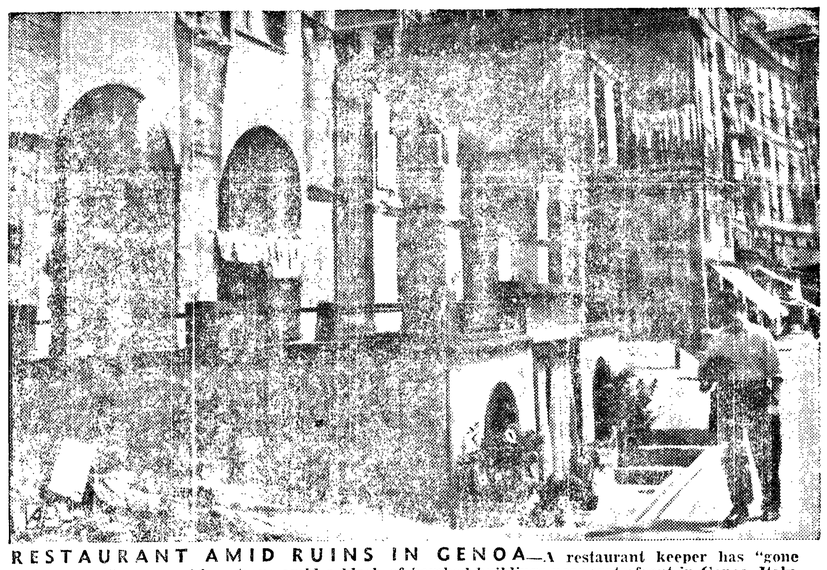

RESTAURANT AMID RUINS IN GENOA—A restaurant keeper has "gone underground" to serve his patrons amid a block of bombed buildings near waterfront in Genoa, Italy.

SEQUIM NEWS—

Crislers to Show at Sequim Monday Night

"Beyond The Trails", a lecture-film in color by Herb and Lois Crisler, will show Monday at 8 p.m. in the Sequim high school auditorium. The film will be sponsored by the Methodist church. No admission will be charged although a free-will offering is planned.

The Crislers have shown their films throughout the United States. They spent eight years making the films, and used approximately 50,000 feet of film.

However, it is not these two facts that make their films so outstanding. The pictures embody unusual and intimate glimpses of deer, elk, ducks, all types of wildlife, and yes, even ants in their natural home—the wilderness of the Olympic mountains.

The film culminates with a dramatic fight between two bull elk, not rare, but rarely seen by humans. Herb Crisler in his 15 years of photographing animals has only seen three fights and has only been able to film one, which he includes in the picture.

The Crislers try to give their outlook on the wild animals—that the animals are not members of a species but are individuals with their own idiosyncrasies, taking their own lives with intentness, as adult, serious creatures, and going about their own business in the same manner.

Their films and lectures have met with great success in all parts of the country and their tours have played to capacity audiences in each town or showing. Port Angeles only recently viewed their films and Sequim will be able to see them only one night.

MRS. KLAUDT HONORED

Mrs. Ray Klaudt (June Stringer) was the guest of honor Tuesday, 1:30 p.m. when 30 ladies gathered at the home of Mrs. Ernest Ericksen for a baby shower.

Pink, blue, white and yellow color theme was used, with the dishes and napkins carrying out the theme. Tiny gold flowers adorned the mantle in the living room.

The gifts were predominantly pink at the shower, for which Mrs. Ralph Blank was co-hostess.

Those attending were Mesdames Harold F. Baker, James Nason, Ray Boggs, Joe Reposa, Joe Whittenslow, Virgil Layton, John Bolen, Mary Craig, Philip Gedelman, Sophus Henriksen, Glenn Harbough, Ralph Wyatt, Lon Olds, Henry Guthrie, Leonard Johnston, Thomas White, Emma Lucier, Chancey Messenger, Albert Severn, Ed Severn, Willis Kilkey, George Silva, James Correia, Isobel Momiz, Frank Boggs, and "Grandma" Severn, the guest of honor and hostesses.

A light luncheon was served as a climax to the shower.

CUBS BECOME SCOUTS

David Lewis, Paul Hurd and Lewis Blair were welcomed into the Boy Scouts Friday at a monthly pack meeting at the elementary school. Bob Clawsen lead the ceremonies when the three boys completed their work in Cub scouts, received their badge of Lions, and completed the Webelos rank, becomming Boy Scouts, tenderfoot rank. Verne Gedelman, scoutmaster, welcomed the boys into the scouts.

Skits were presented by Dens one and four and other achievement awards were made at this meeting.

BPA MANAGER DIES

SPOKANE — (AP)— Gen H. Bell, Spokane, district manager of Bonneville power administration, died yesterday after several years' illness. He was 49.

He became manager here in 1940 after serving three years as project manager and superintendent of the Inland Empire Rural Electrification Association.

Dr. Paul Raver, BPA administrator, said Bell was one of the administration's "ablest and best known district managers."

English Marvel At U.S. Workers

LONDON—(AP)—American output is high because American workers don't know how to lay down on the job, a group of British building industry leaders said today. They added that the American housewife's desire for better homes boosted the incentive to work.

The British management and labor union leaders made this report after a six-week tour of the United States to study building techniques under a joint Anglo-American plan for promoting the free exchange of industrial and technical information.

"The American has never acquired the habit of doing less than he is capable of doing," the group reported, adding that "The influence of his wife and her desire for a well-equipped home should not be underestimated."

UPHOLSTERING

Be ready for those guests this summer! Re-upholster worn and faded davenports and chairs now.

Evening Calls
By Appointment

WASHBURN Upholstering

337 East 8th Phone 3630

Casuals for Summer

in *CRISP WHITE* . . .

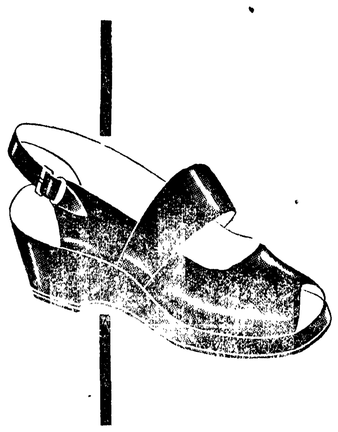

The "SABOT"

A favorite with many women who demand comfort —combined with style.

PAIR
$6.95

"T" STRAP

In the finest fitting last yet. Slip your feet into a pair of these for rare foot comfort.

$6.95

Other Casuals $5.00 to $9.95

RED CALF

A new dress shoe for the little Miss.

Sizes 8½ to 11½

$5.00 Pair

For Better Shoe Values

McLean's Shoe Store

109 East First Street Phone 7140

PORT ANGELES MOTORS

221 West First Phone 3341

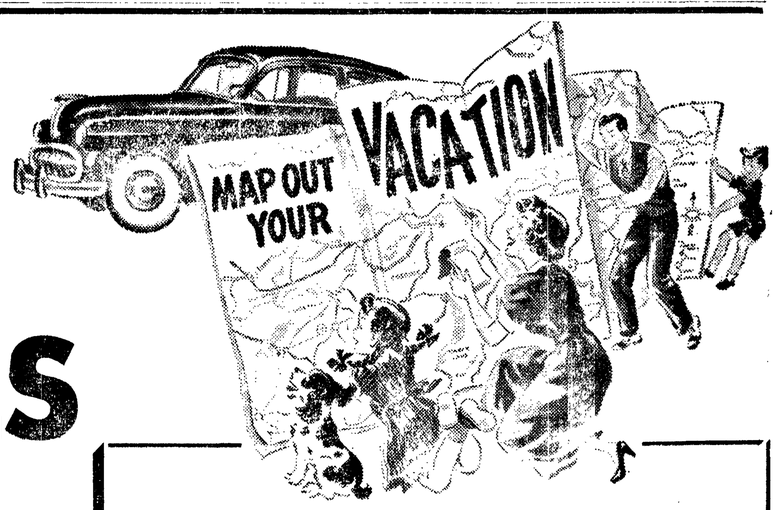

VACATION SPECIALS

ATTENTION CAR OWNERS! Here is a real chance to get that much needed work done on your car, preparatory to spring or summer vacations and at money saving prices to you! Plan to have your car put in top shape now so it will be ready to go when vacation time comes! MAY ONLY!

BRAKE RELINE

SPECIAL! $15.95

ANY CAR — includes labor and material!
For safe summer driving have those brakes checked now!

WHEEL BALANCE

All Cars! Special . . . . . $1.00 Per Wheel
Plus the weights

MOTOR TUNE-UP

Lots of Service for Little Money!

Check engine compression, clean and adjust spark plugs. Test battery, clean battery terminals, clean and adjust points, check rotor and cap, set timing. Test coil and condenser, clean fuel pump bowl. Check manifold heat control, tighten head and manifold bolts. Adjust carburetor, tighten hose connections. Check and adjust fan belt.

Six Cylinders $4.95

Eight-Cylinder Cars . . . $5.95
(Labor Only)

MOTOR OVERHAUL

Six-Cylinder Cars $54.30

Eight-Cylinders $75.55

A NEW LOW YOU CAN'T AFFORD TO MISS!

Includes: Furnish and install rings and gaskets, install new pins, grind valves, tune motor, change oil and clean oil pan.

COMPLETE PAINT JOB

For your car SPECIAL $49.50 and up

This is enamel paint aplied in our dust-proof room!

ITALY OUTLAWS POSTERS

ROME—(AP)— The Italian government outlawed today the communist practice of plastering walls with scrawled signs and placards.

Rome has been plastered for months with signs calling President Truman a warmonger, calling for the overthrow of Premier Alcide De Gasperi's government and urging "death to (Interior Minister Mario) Scalba," head of the Italian police.

Make Mother Truly Happy

SEND HER FLOWERS, FRESH AND LOVELY FROM TOZIERS' OWN GREENHOUSES!

Toziers' FLORISTS

● Just Call 3311 (two lines to serve you) and charge it!

● A Bonded Member Florists Telegraph Delivery Association

The New York Civic Drama Guild's

'Peg O' My Heart'

Famous Broadway Comedy Hit

Scheduled for Tonight — 8 o'clock

Olympian Theatre

HAS BEEN CANCELLED

Sponsored by the

Port Angeles Lions Club

Bargain Headquarters for

TOP

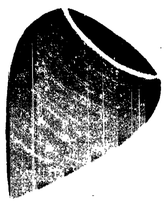

USED CARS & TRUCKS

1949 Ford Convertible

Radio, heater, Black top, light blue finish Spring's here, come in for a ride

$1795

1948 Packard Club Sedan

Radio, heater, overdrive Black finish, good condition Perfect family sedan

$1745

SATURDAY SPECIALS!

1938 NASH SEDAN $85
Radio, heater, $25 per mo., pay down

1938 FORD SEDAN $55
Good transportation, $20 per mo., pay down

1934 CHEV. PICKUP $75
Includes financing, state tax, full price

1947 Olds 76

4-Dr. sedan, new rubber Radio, heater, top shape Hydromatic drive

$1395

1941 Ford 4-Dr.

Completely reconditioned Radio and heater

$595

Top Values in Trucks

1942 GMC 6-WHEELER
Pulpwood bed, ready to work

1942 FORD 1½-TON
New '48 Ford rear ends

1942 FORD PICKUP
Top condition

SAMUELSON MOTOR COMPANY

1st at Lincoln Phone 3334

Postwar Development Has Venezuela Booming, Local Engineer Declares

By Kathleen Aiken

"Venezuela is bursting at the seams," reports Howard Grimes, home on vacation from Caracas where he has worked for a South American company for the past five years.

But the young engineering construction worker, son of Mr. and Mrs. S. R. Grimes of 909 East Ninth street, is quite matter of fact about the whole thing.

"Development is on such a large scale all over the country that one soon learns to take it as a matter of fact," he says.

The city of Caracas, he explains, is in the process of being rebuilt. Narrow streets, ancient walls and oxen carts are disappearing to make way for the newest ideas in city construction. And the population of the city has trebled since the war.

GOLD AND DIAMONDS

Young Grimes shares his bachelor apartment in Caracas with an American pilot. During the month of March his roommate transported hundreds of treasure seekers into the interior of the country where a gold and diamond mine was discovered this spring. But the government called a halt to the project because the fortune seekers were dying of starvation in the barren mining area.

"My roommate had to haul all his passengers back to civilization again—at government expense," Grimes recalled.

Diamonds and gold are not usually found in the same locale, he explained. The Italian geologist who discovered this mine was a recent newcomer to Venezuela.

Another comparatively recent discovery was made by a American airman, an acquaintance of Grimes. This was Angel Falls, the world's highest waterfall. The story of this half-mile high falls, named by airman Sam Angel, is in a recent issue of the National Geograhpic magazine.

The present administration in Venezuela is making great headway with its public works program, the visitor said. New railroads, dams, highways, electric plants, and homesteading programs are underway.

Immigration is encouraged and controlled. The government has field men in Europe who choose immigrants best suited for the country, especially agriculturists and scientists. The number of newcomers since the war almost equals the number of native Venezuelans, Grimes remarked.

Lack of communication is still the country's greatest drawback. In the cattle country the grass is so tall one can scarcely see the animals. Yet when the rancher is forced to drive his stock to market the animals soon lose weight, Grimes said.

At present the government's main revenue is from the immense oil industry. But soon, two large iron ore regions recently opened for development will be producing, which will give the country more money to spend on its development program.

WAGES HIGH

"Unemployment is unheard of and wages are high. But the cost of living is much higher than in the U. S. Venezuela pay their employees about $400 a month extra over and above their 'States' pay, to allow for the higher cost of living. Venezuela has a health program, social security and pensions for workers. Actually Venezuela is so progressive that in a generation or so I believe it will rank among the most successful industrial and agricultural nation," the former Port Angeles man declares.

This week Grimes is in Seattle making arrangements to return at once to his job in Caracas.

2,000 Soldiers Hunt For Missing Child

FORT LEWIS — (AP) — Several thousand Fort Lewis soldiers fanned out over the North Fort area today in a search for a 3-year old boy and his dog missing since yesterday afternoon.

Army authorities said the youngster, Tommy Jenkins, was last seen at 1 p.m. yesterday near the home of a next door neighbor on the North Fort. He is the son of Sgt. and Mrs. William H. Jenkins.

Military activity on the sprawling fort was at a virtual standstill this forenoon. Soldiers divided into small groups to search specified areas of the 83,000 acre reservation afoot. Some mechanized equipment was being used.

Authorities said every available man would be used in the search until the entire reservation had been covered.

A helicopter scoured the North Fort area throughout the forenoon. Two artillery observation planes which searched for a while this morning were grounded just before noon by weather conditions which kept them from flying low enough to spot the child. The planes were standing by.

SKELETON FOUND

SPOKANE—(AP)—A human skeleton was found near a suburban trailer court yesterday by two park department employes. A suitcase found nearby contained a wartime sugar ration book made out to John F. Nolan of Walla Walla.

sharpen your pencil and write

CLAY GREY

at the head of your list

These effective "Old Master" shades are universally becoming to men of all ages, and also vastly flattering to fine fabrics. In Clay Grey, Kuppenheimer-tempered flannels and gabardines take on striking new richness and depth. Today's your day to select your new Kuppenheimer Clay Grey! Whether it's a dignified, dressy suit you prefer or a more casual "natural" model, you'll find either equally smart, equally prepossessing, in Clay Grey.

an investment in good appearance

Widsteen's

Elks Building

Local News Briefs

Western Washington

Clearing and cooler tonight. Fair and warmer tomorrow. High tomorrow, 55 to 65; low tonight, 32 to 40. Decreasing northwest winds off shore, 20 to 30 miles an hour.

Five-day Outlook

Moderate amounts of precipitation, occurring as a few showers Sunday and again Tuesday. Near normal afternoon temperatures, but continued cool nights.

Ediz Hook Yesterday

Maximum 50; minimum 43; .05 inch precipitation. Cloudy, winds westerly.

P. A. Bluff esterday

Maximum 49; minimum 42; .01 inch of rain, southwesterly winds and cloudy.

Offshore Forecast

Westerly winds 10 to 20 mph through the strait tonight becoming variable Saturday. Northwesterly 10 to 20 mph off coast tonight becomming light Saturday. Small craft warning expires 3 p.m. PST today, clearing tonight.

LOCAL TIDES

High	Friday, May 5	Low
9:19 p.m. 7.1 ft.	11:07 p.m. 6.1 ft.	
High	**Saturday, May 6**	**Low**
2:16 a.m. 7.6 ft.	12:09 p.m.-1.9 ft.	
10:08 p.m. 7.2 ft.	—	—

Local Sun	Rises	Sets
May 6	4:46 a.m.	7:31 p.m.

Marriage License

James W. Minty, Everett, and Gladys Bocoak, 515 East Second.

Births at Davidson-Hay Hospital

ROGERS—Born to Mr. and Mrs. Thomas Rogers, route two, a boy, Bruce Owen, April 26, 9:30 p.m.; weight 8-4.

DEARINGER—Born to Mr. and Mrs. Howard Dearinger, route one, Sequim, a girl, Denise Joy, April 28, 2:12 a.m.; weight 7-10.

WILSON—Born to Mr. and Mrs. Daniel Wilson, route three, twin boys, May 1, Daniel Wilson, Jr., 5 a.m.; weight 6-5 and Donald Wilson, 6:05 a.m., weight 6-13.

Police Court Cases

Dale L. Woodside, 1121 South Pine, reckless driving, fined $25, operator's license suspended 90 days.

Justice Court, Port Angeles

Roy W. Cleveland, route two, following too closely, forfeited $17 bail, May 3.

Albert C. LaRue, Sequim, no arterial stop, forfeited $12 bail, May 5.

Elmer D. Thompson, Seattle, speeding, forfeited $17 bail, May 3.

Samuel B. Bassett, Mercer island, speeding, forfeited $17 bail, May 4.

Thefts Reported

Floyd K. VanEtten, 507 East Third, reported to police yesterday that during the week someone had stolen tools from his salvage "duck", including a mall, axe and peavy. Yesterday Calmar Jenson, 604 South Laurel, reported theft of a drawbar from his tractor, which will prevent him from doing garden work.

Student in Court

Lynn Jacobson, 18, 620 East Whidby, faced Judge W. F. Phillips in police court this morning as the result of high school hazing. Police Chief R. O. Ide charged young Jacobson with assault, listing him as one of the older students who was clipping freshmen's hair. Judge Phillips fined the student $25, suspended on condition of his future good conduct.

Car and Truck Collide

A 1950 sedan driven by Sig M. Halverson, 104 West Seventh, collided with a 1949 pickup truck driven by Robert Ronnie, 520 East Fourth, at Second and Albert yesterday at 6:30 p.m. Patrolman R. H. Bishop estimated damage at about $150 to each vehicle. He issued a citation to Halverson for failure to yield the right of way. Halverson was fined $15 on the charge in police court this morning.

New Children's Books in Library

The Twelve Days of Christmas, by Ilonka Karasz. Harper, 1949. Ages 4-8. Karasz has illustrated literally this traditional folk song ("On the first day of Christmas my true love sent to me a partridge in a pear tree.") that Nelson Eddy bellows over the air waves so fetchingly every Yuletide season. The book was chosen by the American Institute of Graphic Arts as one of the 50 books of the year. Selection is based on general makeup of the book—illustrations and their suitability, choice of type, size of paper and use of color.

Song of The Swallows, by Leo Politi. Scribner, 1949. For ages 8-10. Winner of the Caldecott Medal for 1949, the award given annually to the illustrator of the best picture book of the year. The story is based on the famous swallows at Mission San Juan Capistrano.

The Door in The Wall, by Marguerite De Angeli. Doubleday, 1949. Ages 8-10. Charming story of a crippled boy in 13th century England and how he found the door in his wall. This book won the Newberry Medal for 1949. The medal is awarded annually to the author of the most distinguished contribution to American literature for children.

The Happy Day, by Ruth Krauss and illustrated by Marc Simont. Harper, 1949. Ages 4-8. This book is one of the runners-up for the Caldecott Medal. Simont has done the illustrations in black and white except for one small spot of color that reveals the secret of the Happy Day.

American's Ethan Allen, by Stewart Holbrook. Houghton, 1949. Ages 10-12. Tells the story of one of the heroes of the American Revolution. The author is one of our own Pacific northwest writers. Book is beautifully illustrated by Lynd Ward. It was also a runner-up for the Caldecott Award.

BIDS ON HATCHERY

PORTLAND —(AP)— A low bid of $246,980 was submitted by a Seattle firm yesterday for construction of a fish hatchery on Salmon creek in the upper Willamette river basin.

Army engineers said the bid came from Hoagland-Lindlay Engineering Co. The government estimate was $278,479. The hatchery is to be built as a result of the Lookout point dam project on the middle fork of the Willamette river.

Wandering Scribe

Of interest to Canasta players . . . is the 3,995 count hand . . . held by Don Morrison . . . and his partner Leo Williams . . . in a game last night . . . when they were partners . . . against their wives . . . They had a bonus of 3,000 and the 995 was the count . . . as the game total is 5,000 . . . it almost was enough to go out in a hand . . . Canasta continues to be popular . . . Scribe plays it . . . but does not claim to be an expert . . . and as a choice prefers pinochle . . . But Canasta is a good game to squabble over at home . . . and has its thrills . . . With the low tides that are prevailing . . . clam diggers and crab catchers . . . should have quite a time . . . Before going after them . . . folks should become familiar with the rules . . . as the size . . . numbers . . .. and where it is legal to take them . . . If in doubt call Pat White . . the fisheries inspector . . . It might prevent him from having the painful duty . . . of pinching you . . . for having too many . . . or undersized crabs . . . digging too many clams . . . or getting them out of bounds . . . or breaking the rather strict . . . Geoduck regulations. . .

Speaker Says Western Nations United by North Atlantic Pact

The Atlantic Pact is a workable method to unite the western democratic world within the framework of the United Nations, Dr. Charles E. Martin, University of Washington political scientists, told a Community Forum audience in the Literary clubhouse last night.

As a background for his championship of the Atlantic pact, he spoke at length on the various attempts made to write a peace pact within the last decade, all of which ended in deadlock.

The Yugoslavia boundary, the occupation of Poland, the Danube navigation proposal, the Italian colonies dispute, the occupation of Germany, war reparations, and demilitarism were only a few of the myriad of unsettled problems to which the speaker alluded.

He remarked that the tendency today is to spread our influence as widely as possible and to decry localism. "Yet localism is what is best understood, and a community interest is a strengthening force all over the world," he declared.

Dr. Martin likened the Atlantic Pact to a community of western nations building a fortress against communism. As a collective defense organization the Atlantic Pact is workable under the United Nations charter which allows for regional planning for peace purposes, he pointed out.

"Three world powers, rivals in imperialism, are seeking to promote their separate ideologies by power politics. Capitalistic America, socialistic Britain and communistic Russia are taking advantage of the United Nation organization and using it as a debating society to air their views," he remarked.

"United States, Britain and other countries of the Atlantic community all have the some democratic spirit — differing only in form. I believe the time is ripe to consolidate these democracies, if not on a world basis, at least on a regional or community interest basis," he concluded.

Prominent West End Businessman Dies

Thomas J. Fitzpatrick, 52, prominent Clallam Bay business man, died at a Seattle hospital Tuesday.

Rosary will be at Queen of Angels Catholic Church at 7:30 tonight with Rev. Bernard Neary officiating. The funeral will be at the church at 10 a.m. Saturday with Rev. Andrew McHugh officiating. Burial will be in St. Angeles cemetery under direction of the McDonald Funeral home.

Mr. Fitzpatrick, the son of John H. and Catherine O'Rourke Fitzpatrick, was born in Anaconda, Mont., September 27, 1897. He married Phyllis Gibson September 16, 1924 at Missoula, Mont., where he spent his early youth.

From Missoula the couple went to Bucoda, Wash. where he was employed by the Mutual Lumber Co. seven years. He was at Ohalaska, Wash., with the Carlyle Lumber Company and established the Thurston County Lumber Company at Olympia in 1936 operating it until 1942. He was in the lumber business in Whites, Wash., until late in 1942 when he came to Clallam Bay.

Mr. Fitzpatrick purchased the Clallam Bay Hotel, which burned down several years later, then built a new structure where he continued to operate a hotel and restaurant until his last illness.

Mr. Fitzpatrick was a member of the Catholic church and Naval lodge of Elks.

He is survived by his wife, Mrs. Phyllis Fitzpatrick, a daughter, Kathleen Fitzpatrick; and two sons, Michael T. and Wesley R. Fitzpatrick, all of Clallam Bay; daughters, Mrs. Claybourne Williams, Seattle; and Mrs. Norman Simons and Mrs. Warren Konopaski, both of Port Angeles; a sister, Mrs. Anna R. Giegler, Missoula; and two brothers, Frank Fitzpatrick, Olympia; and Arthur G. Fitzpatrick, Helena, Mont.

New York Stocks

By Associated Press

Anaconda	31⅜
Chrysler	68⅞
Crown Zellerbach	33¼
General Electric	49⅝
General Motors	85
Montgomery Ward	58¼
Pac. Tel. & Tel.	109½
J. C. Penney	57⅞
Rayonier	30⅛
Richfield Oil	43⅛
Safeway Stores	33½
Standard Oil of Calif.	66½
Studebaker Corp	33¼
Union Oil of Calif.	25⅛
U. S. Steel	32⅛

BBC DIRECTOR APPOINTED

LONDON—(AP)—Sir Malcolm Sargent, 55, has been appointed conductor of the British Broadcasting Corporation symphony orchestra.

Sir Malcolm has been guest conductor of orchestras in New York, and soon is to leave to tour Brazil, Argentina, Uruguay and Chile in a similar capacity. He will take over his BBC duties in July.

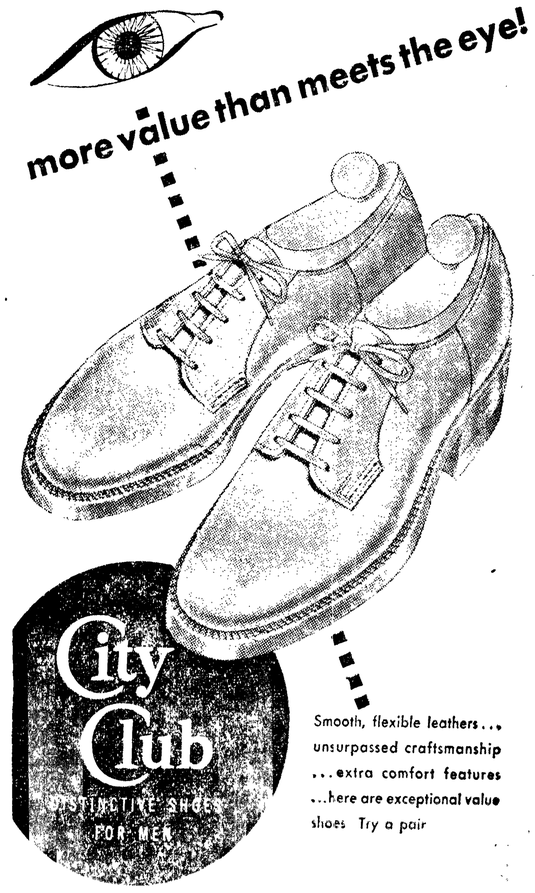

Smooth, flexible leathers . . . unsurpassed craftsmanship . . . extra comfort features . . . here are exceptional value shoes Try a pair

The Toggery
QUALITY FIRST
PORT ANGELES, WASH.
112 West Front

Make Mom PROUD OF YOU

. . . and her new

BULOVA

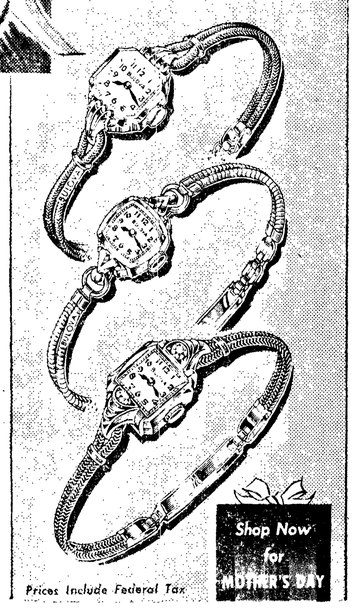

Her Excellency "A"
21 jewels
$49.50
$4.95 Down
$3.75 Monthly

Susan
17 jewels
$59.50
$5.95 Down
$4.46 Monthly

Loma
17 jewels
2 diamonds
$71.50
$7.15 Down
$5.36 Monthly

Prices Include Federal Tax

Shop Now for MOTHER'S DAY

And remember, a name brand watch from Niemeyer's is always a wise choice!

See our complete selection of Mother's Day watches by:

- BULOVA
- BENRUS
- WITTNAUER
- MOVODA
- GIRARD PERRAGAUX
- ELGIN
- HAMILTON
- LONGINES
- LATHIN
- TAVANNES

Buy Mom a watch with complete assurance of satisfaction backed by Niemeyer's famous

CASH REFUND GUARANTEE

"If we cannot satisfy you with the value or performance of your purchase, return it within thirty days, and we will refund your money."

CONVENIENT CREDIT

- A Year To Pay
- No Interest
- No CarryingCharge

JOSEPH J. NIEMEYER Jeweler
PORT ANGELES