THE OLYMPIC TRIBUNE

Vol. LXVI. No. 14 — Entered as second-class matter on April 17, 1916, at the postoffice at Port Angeles, Washington, under the act of March 3, 1879. — Port Angeles, Washington, Friday, June 29, 1951 — 6 Pages $2.00 per year, 5c per copy. Weekly since 1886. — The Oldest Newspaper In Clallam County

Rayonier Names Sheehy Operating Vice President

James T. Sheehy, a vice president of Rayonier Incorporated, and resident manager at Grays Harbor since 1949, has been elected vice president in charge of all operations of the company.

The announcement by William A. Parker, chairman of the board of directors, said "it is expected that he will be located at the executive offices of the company in New York."

The same announcement said that William E. Breitenbach, resident manager at Port Angeles and a vice president of the corporation, now will have charge of all mill operations in the Pacific northwest.

In charge of mill operations in the southeast will be Vice President Russell F. Erickson.

Sheehy joined the company in 1933 upon his graduation from the University of Washington. He was employed at Rayonier's Hoquiam plant until 1939 when he was transferred to Fernandina, Fla. In 1940 he became chief chemist there, and was named resident manager in 1945.

Sheehy was transferred to the New York office in a liaison capacity January 1, 1948, and in the summer of 1949 came back to Grays Harbor as resident manager. He was elected a vice president of the company in April 1950, and has continued as resident manager since then.

Mountain Road Open To Obstruction Point

The Hurricane ridge road now is open all the way to Obstruction point, Supt. Preston P. Macy of Olympic National Park announced today.

The hot dry weather following the relatively mild snowfall last winter have made it possible to open the scenic road before the Fourth of July, which doesn't happen very often. Macy said the road has been graded to Obstruction point and is in good shape.

The good weather has enabled Owens Brothers to make good progress on constructing the foundation and basement of the new alpine lodge at the Big meadow, and the park superintendent said the work is right on schedule.

2 Cars Damaged In Crash on First Street

Two cars were heavily damaged in a collision at First and Washington Thursday at 7 p.m.

Police reported that Robert S. Babinec of the coast guard air station, traveling east on First, made a left turn into the path of an oncoming car driven by Pvt. William L. Stefansky, Fort Worden.

Police estimated damage at about $500 to each car. Babinec was driving a 1951 sedan and Stefansky a 1950 sedan. Stefansky and a passenger, Jerry R. Landfair of Fort Worden, both were treated at the coast guard base for cuts over the eye.

This morning Dr. Earl B. Miller, 1122 South Cherry, collided with a Port Angeles Transit bus at Fourth and Liberty. Patrolman Harry Kochanek said Dr. Miller blamed the mishap on brilliant sunshine which obscured his view as he was turning the corner. Kochanek estimated $200 damage to Dr. Miller's 1950 sedan and $75 to the bus.

Langlie Appoints Dairy Commissioners

OLYMPIA—(AP)—Governor Langlie today announced two new appointments and three reappointments to the state dairy products commission.

The new appointees are Sidney Parker, Skamokawa dairyman and deputy master of the state grange, and Harold G. Anderson, operator of the Early Dawn Dairy in Veradale, near Spokane. Parker succeeds Pearl Simdars, Sequim, and Anderson replaces Wylie Brown, Spokane.

Reappointments to the commission were Andrew Sorenson, Ellensburg; W. J. Knutzen, Burlington, and Harvey R. Shoultes, Chehalis.

The commission promotes the sale of dairy products. Members receive $10 per day, plus expenses, for each day spent at meetings.

It is financed by an annual assessment on all butterfat, cream and milk produced in the state.

WSC DEAN WILL QUIT

PULLMAN, Wash.—(AP)—William G. Craig, dean of students at Washington State College, has decided to stick by his resignation and will leave the campus September 15.

Craig announced his resignation May 7 because, he said, he hadn't been consulted by the board of regents on consolidation of student services. He said he had no other course but to quit. The regents this month asked him to reconsider and he agreed.

But today Craig said he has reviewed all the factors and decided not to change his mind.

(NEA Telephoto)

SUMMER FLOODS—At onset of wheat harvest time in Valley Falls, Kan., these farm implements are almost completely submerged as flood waters from Delaware River overflowed into the valley. Repeated torrential rains over Kansas are expected to affect wheat crop. Tests have shown abnormally high moisture content in May wheat crops over the state.

Forks Electric System Has Profitable Year

III

The public utility district electric system at Forks had a net profit last year of $7,233 on a gross revenue of $90,779.

However, accumulated prior losses still exceed profits. The earned surplus account at year end had a deficit of $10,270.

These and other Forks system figures below are from State Examiner Howard E. Yarbrough's report on Clallam county public utility district for 1950. His typewritten report (one copy) is on file in the county auditor's office where any citizen may see it.

The local utility district itself never has published a financial statement for the convenient information of the public which owns it.

FORKS OPERATION, 1950

Following is an operating statement of the Forks electric system for 1950:

Electric operating revenues		$ 90,779
Operating expenses	$59,418	
Depreciation	11,503	
Taxes	5,264	
Interest	7,361	
Total expense		83,546
Net income for 1950 (8% of revenue)		$ 7,233
Adjustments to Surplus:		
Miscellaneous debits		$ 5,097
Miscellaneous credits		859
Net increase of net worth		$ 2,996
Earned Surplus On Jan. 1, 1950	(deficit)	—$ 13,265
Dec. 31, 1950	(deficit)	—$ 10,270

Principal item in above "Miscellaneous debits to surplus $5,097" is listed by the examiner as "an Engineering service erroneously charged to Preliminary Investigations and Surveys account $4,193."

BALANCE SHEET

Following is a balance sheet of the Forks system for Dec. 31, 1950.

ASSETS	
Cash	88,761
Accounts receivable	14,733
Materials and supplies	8,614
Prepayments	1,651
Total Current Assets	**$113,759**
Electric plant	$405,288
Deferred Debits	1,977
Allocation available from REA (On loan to PUD from U. S. govt.)	202,787
Total assets	**$723,811**
LIABILITIES	
Special construction obligation to REA	$600,907
Current liabilities	36,981
Deferred credits	12,799
Contributions in aid of construction	1,079
Reserve for depreciation	65,075
Reserve for uncollectible accounts	1,253
Misc. reserves (unidentified)	15,985
Earned surplus . . . Deficit—	10,270
Total liabilities	**$723,811**

DIESEL POWER

The PUD purchased an existing privately owned electric plant at Forks, and expanded its diesel power and its distribution lines, with money borrowed from the U. S. rural electrification administration.

PUD plans to complete a new 1,050 KW hydroelectric plant on the Hoh river this year, replacing high cost diesel power, have met delays.

On June 13 PUD Manager Carl Miller said the PUD is now investigating additional power at Forks to prevent an acute power shortage there this winter.

Thermometer Rising To New High For Year; 82 Yesterday

When the thermometer went up to 82 degrees at 6 p.m. Thursday at the Laurel bluff weather station, it set the year's record for the hottest day.

At the same time the reading was 79 degrees at the Ediz hook station, also the highest there this year.

Observers at both stations predict that late today the reading will be a couple of degrees higher. At Ediz hook the early morning reading was 71 degrees compared to 68 at the same hour yesterday.

LOGGING STOPS

All logging is closed down on the Olympic peninsula. The closure order extends to midnight Sunday and wil lbe renewed if critical fire conditions still prevail.

Larger logging operators had planned on closing down last night or at the close of work today for traditional observance of the Fourth of July holiday. Ordinarily logging camps are closed for about a week over the Fourth of July.

OUTDOORS POPULAR

Port Angeles and Clallam county people are making the most of the warm weather by being outdoors as much as possible. If the weather holds over the weekend, streams, lakes and saltwater resorts will be crowded with visitors.

For the first time this year light summer sports togs are much in evidence on city streets.

An unusually dry spring has started to dry up lawns and gardens, if they are not plentifully sprinkled.

Haying on farms generally is complete, and hay is in the barns. Where irrigation or sprinkling water was not used freely, the hay crop is short due to the lack of rain earlier in the spring.

Natives have peeled down to sleeping under only one blanket, instead of two or three, and local and nearby parks have been thronged with evening picnickers.

While 82 degrees is the hottest we can claim for the past 24 hours, Olympia yesterday reached 90; Washington, D.C. and Denver 92; Portland, 95; Eureka Calif., 105; Phoenix, 108, and Yuma, 109. If you want to cool off go to San Francisco, 63, or even Los Angeles, 71 degrees yesterday.

Low Bid Approved On Housing Project

The federal housing authority has approved awarding a contract for a 30-unit addition to the Mount Angels View Housing Project to Raber & Company, Seattle. The Seattle firm's bid of $254,860 was lowest of seven bids opened here last week.

A. M. Devine, executive director of the housing project, said the approval grants the contractor to go ahead immediately on the work, but he doesn't expect to start until after July 4.

Senate, House Pass Emergency Control Bills

WASHINGTON — (AP) — The house passed and sent to the senate today an emergency measure extending price and rent controls until the end of July and banning price rollbacks during that month.

Passage was by voice vote after a roll-call vote of 232 to 159 added the no-rollback amendment. A motion to recommit the bill lost by a standing vote of 250 to 27.

The senate, which early this morning passed a more comprehensive controls bill, was expected to accept the house emergency measure in time to keep all controls from ending as midnight tomorrow. The present defense production act and the rent control program expire then.

The house plans to consider the senate's more complicated bill next week.

The temporary measure also keeps in operation for another month the federal rent control program and the program for controlling imports of fats and oils.

The no-rollback provision came as an amendment sponsored by Chairman Cooley (D-NC) of the agriculture committee, who told the house "the status quo" should be maintained during the one-month extension of the present law.

OTHER PROVISIONS

It was approved by standing vote of 165 to 106.

In addition to banning price rollbacks, the amendment prohibts the imposition of price ceilings during July on anything not now under a ceiling, except farm commodities which could be pegged when their price reaches parity.

The house laid aside until next week consideration of a comprehensive new controls act passed early this morning by the senate.

The senate still must act on the house's emergency measure. If it doesn't, and if the house doesn't act on the senate bill by that time, there will be no controls after midnight tomorrow.

8 Navy Men Die In Plane Crash

KEY WEST, Fla.—(AP)—Eight navy men were killed and one escaped with a broken leg today in the crash of a patrol bomber.

One of the men was alive when taken from the water by rescue craft but died of injuries after reaching the naval hospital.

The plane, a PBM, fell in the Florida straits off a nearby island.

It was based at the Key West naval seaplane station.

The big twin-engined plane was taking off when the accident occured.

Naval headquarters issued this report:

"A navy PBM airplane attached to air development squadron DX1 at the U. S. naval air station, Key West, crashed during takeoff in the seadrome area at 8:40 a.m., today.

"Three officers and six enlisted men were aboard.

"Navy and coast guard boats raced to the scene and brought two men back to the seaplane base boathouse. One was fatally injured and died after arrival at the naval hospital . . .

"Witnesses said the two-engined aircraft cartwheeled before it sank upside down in 12 feet of water with part of the wreckage visible above the surface.

"Navy divers were rushed to the scene by truck and boat . . ."

A-Bomb Planes End Long Trip

LAKENHEATH AIR BASE, Eng.—(AP)—Three B-36s, the long range atom-bomb carriers of the U. S. air force, landed here today to complete a 5,000-mile non-stop flight from Texas.

A spokesman for the U. S. third air force said the ten-engined planes and their crews of 15 men "are on a purely routine training flight." He told reporters they probably would stay in England two or three days before taking off on the return hop.

(NEA Telephoto)

HOT CHOW—Canadian riflemen of Princess Pat Light Infantry Regiment line up for a hot meal being served them on the front lines somewhere in Korea. Meals such as these are a rare find these days because of their fast-moving offensive. (Canadian Army photo)

Marshall Tells Congress Buildup Of Communist Forces Is 'Ominous'

WASHINGTON —(AP)— Secretary of Defense Marshall, appealing to congress to move "as quickly as possible" on military aid for the free nations, said today "the buildup on the other side is rather ominous."

"Aside from the tragedy of the casualties, Korea is an incident in the world picture," Marshall soberly told the house foreign affairs committee.

He did not elaborate on the meaning of his terse assertion that there was an ominous "buildup" of forces among the communist nations.

But only a few minutes earlier, Marshall had declared "a crucial test of the success of the mutual security program must be met in western Europe."

The United States, he said, must expect to maintain for "at least" three more years a multi-billion dollar level of spending for foreign military aid.

Marshall made plain that he feared a let-down in the event of a Korean truce. It was one of the "most serious considerations," he declared, adding:

MUST BOOST STRENGTH

"The world picture requires us to continue building up our strength and in some ways to increase it."

America's future position in Korea and the far east, Marshall said depends largely upon the state of U. S. power in the Pacific and the "military posture of the rest of the free world."

Continued American assistance in organizing the defenses of the free world "is a project of self interest for this country of the highest and most pressing urgency," Marshall said.

He testified before the house foreign affairs committee on the administration program for $8,500,000,000 of U. S. economic and military aid abroad during the fiscal year starting Sunday.

This program earmarks $6,300,000,000 in foreign military aid alone, the bulk of it for western Europe.

GENERAL PURPOSES

Marshall told the committee that economic assistance was "essential" to the military defenses of the free nations. He cited its "general purposes" as:

1. To support rearmament programs among nations unable to finance them without impoverishing themselves.

2. To permit production of munitions, especially in Europe, to relieve the United States of "a continuing grant aid program."

3. To finance civil facilities, such as airfields and harbors, necessary to military plans.

4. To strengthen the living standards of underdeveloped areas where "a large part of the world's resources are found and (where) the communists are trying to exploit the impoverished situation to their advantage."

Marshall said the defense department was "keenly aware of the cost involved." He noted that foreign aid will represent about 15 percent of the nation's total defense budget for fiscal 1952.

Adm. Sherman Says Reds Couldn't Invade Formosa

TOKYO—(AP)—Adm. Forrest P. Sherman said today neither the Chinese reds nor the nationalists could launch a successful invasion across the Straits of Formosa at this time.

At a news conference, the U. S. chief of naval operations said, "As of now, I don't think either side has the ability to cross the Formosa straits and make it stick."

He pointed out that the U. S. seventh fleet is protecting Formosa from any communist invasion.

Sherman refused to be drawn into a discussion of the Russian proposal for a cease-fire in the Korean war.

"I don't intend to discuss political events in this cease-fire talk," he said.

Before the conference, a Russian correspondent, Evgeny Egorov of Tass, was asked to leave the room.

A naval press officer said far east command headquarters had ruled that Soviet newsmen were not to attend military press conferences. The ruling, he said, was made several months ago.

Sherman said the navy has been "greatly strengthened in the last year . . . we are a much stronger military power than we were when the war started."

Government Spending May Reach $90 Billion

WASHINGTON — (AP) — A budget bureau official said today government spending may reach $90,000,000,000 for the 12 months ending in mid-1953.

And he said that once the present military preparedness program is complete, it may require $40,000,000,000 a year just to maintain the defense department.

Elmer B. Staats, assistant director of the bureau of the budget, gave the estimates to the senate finance committee hearings on the administration's request for $10,000,000,000 of new taxes.

Staats ran into sharp questioning from several senators as to why military agencies have to hire so many civilian workers.

Senator Taft (R-Ohio) suggested that perhaps congress should hire some experts "to see if we can't get as much for less money, or more for the same money."

Senator Byrd (D-Va) said 35,000 civilians are now on the payroll of the Pentagon, military headquarters. He complained there has been "much talk, no action" about cutting government payrolls.

Staats said there was no valid basis for talk that vast sums could be saved by "eliminating waste and duplication." He declared the only way to make major cuts in federal spending would be to cut out programs congress has specifically ordered.

Before the hearing, Taft told a reporter he has a "suspicion" the administration is seeking a big tax hike this year to avoid having to ask for another one just before the 1952 election.

There is no enthusiasm among the senators for a $10,000,000,000 tax boost.

U.S. Sends General Ridgway Instructions On Cease-Fire

BULLETIN

UNITED NATIONS, N.Y. — (AP) — UN commanding Gen. Matthew B. Ridgway today proposed that the commander-in-chief of the communist forces in Korea meet him on the Danish hospital ship in Wonsan harbor to discuss an armistice.

WASHINGTON —(AP)— The government today sent Gen. Matthew B. Ridgway general instructions on negotiation of a cease-fire in Korea.

Just what they are was not disclosed in the official word given out here. But informed sources in London said they had the support of all the 16 United Nations with fighting forces in Korea.

In Korea itself, fighting had largely died down under a wave of cease-fire talk. There was some patrol and air activity but the front on the whole was quiet.

Ridgway was at his Tokyo headquarters but there were rumors he might leave for Korea at any time.

William J. Sebald, U. S. diplomatic chief in Japan, flew to Pusan, Korea, and conferred for more than an hour with John J. Muccio, the U. S. ambassador to Korea. No official announcement was made as to their discussions.

In congress here, there was some opposition expressed to a cease-fire on the old border.

The official announcement that instructions had been sent to Ridgway, the United Nations commander in Korea, was made by Robert A. Lovett, deputy secretary of defense.

WILL REPORT BACK

Lovett gave no information about those instructions, but did say Ridgway would have to report back to Washington on any proposed terms for ending the fighting.

President Truman held a meeting with his cabinet—a usual thing on Friday. Presumably, the Korean situation had a high place in their discussions but the White House declined to discuss the peace outlook in any way.

Presidential Secretary Joseph Short said he is "standing on what the deputy secretary of defense" told his news conference.

Asked about American discussions with other UN governments, Short said "I can't say anything about the situation at all."

Despite the general hope, some American officials were still taking a finger-crossed attitude.

Some state department officials have been skeptical of the cease-fire suggestion from the moment it was advanced last week end by Jacob Malik, the Russian delegate to the United Nations.

FEARS RELAXATION

Lovett, in telling a press conference instructions had been sent to Ridgway, took occasion to say also that he feared any relaxation by the United States would confront the nation with an appalling situation.

He said it may be that relief from pressure in Korea, if the fighting is stopped there, may make it possible for the communists to exert pressure elsewhere in the world.

Regardless of a cease-fire in Korea, the tensions in the world add up to a dark picture, Lovett said.

And, calling for continued preparedness, he said the U. S. would most certainly be courting disaster if the United States let the Soviet politburo write the American defense program.

He told a news conference the instructions, being sent through the defense department, have the approval of President Truman and were developed by the national security council in discussions with the state department.

Enemy Casualties Set at 1,185,464

WASHINGTON —(AP)— The army today estimated enemy casualties in Korea at 1,185,464 through June 20, an increase of 22,964 since the previous week.

Combined Chinese and Korean red battle casualties were estimated at 860,300 and non-battle losses at 162,103.

Enemy prisoners, by actual count, added 163,061 to those figures.

The prisoners included 16,970 Chinese and the remainder North Koreans.

The defense department has no comparative figures for total casualties among the United Nations forces in Korea. The last summary of U. S. battle casualties, through June 22, totaled 76,749. Casualty tabulations for other units of the UN team run as much as three months behind. No non-battle losses are regularly announced by the U. S.

Cease-Fire Talk Slows Fighting In Korean War

TOKYO —(AP)— The fighting war virtually disappeared from the Korean front today under a mounting wave of cease-fire talk.

A small, fierce fight raged throughout the afternoon for a single hill northwest of Yonchon on the western front. The ridge changed hands six times before allied forces withdrew, leaving communists still holding the hill.

Chinese reds threw some small probing attacks at the center of the line.

Elsewhere ground action was confined to patrol activity.

United Nations patrols screening the lower half of the "iron triangle" were turned back by heavy, though inaccurate fire.

"The Chinese don't shoot until we come in gun range, then they let loose."

The whole battlefront was like that. The U. S. eighth army took only 108 words Friday night to cover the entire ground action in the briefest communique it has issued this year.

AIR ACTIVITY

There was more activity in the air. Propeller driven UN Mustangs tangled Thursday with red jets. One Russian-made jet was damaged, the Mustangs unhurt, far east air forces said. Two American jets were shot down by ground fire.

Communist radios at Pyongyang in Korea and Peiping in China ignored cease-fire talk.

United Nations sources in Japan and Korea would not comment.

Clarence Ryee, a South Korean government spokesman, predicted the shooting war would stop within "the next few days."

Striking Pilots Agree To Truce

CHICAGO—(AP)—A pilots strike that has halted operations for 10 days on the vast United Air Lines network was ended today by a truce. The union ordered its 900 striking pilots to return to their posts at 3:45 p.m. EST today.

The truce agreement was announced by Thomas E. Bickers, executive secretary of the national mediation board, after a pre dawn meeting with representatives of the company and the striking AFL Airline Pilots Association.

His board will attempt immediately to mediate the dispute. "The main object is to get the train back on the track," Bickers said. "I don't think it will take too long to reach a settlement."

UAL is the nation's fourth largest carrier of passenger and freight, including all types. It is surpassed only by the New York Central and Pennsylvania railroads, and American Airlines. UAL normally carries 9,600 passengers in 220 daily flights.

The pilots will return to work under the same conditions that prevailed when they walked out early on the morning of June 19. Under terms of the truce the dispute over flying the company's new big DC-6B planes will be the first issue taken up in the negotiations.

WILL HONOR GENERAL

SPOKANE—(AP)—The widow of the late Gen. Muir S. Fairchild will attend ceremonies in July dedicating the huge air force installation here named in honor of her husband.

Gen. Fairchild, a native of Bellingham, Wash., was vice chief of staff of the air force when he died in March, 1950 at the age of 55. Mrs. Fairchild will come here from Washington, D. C.

Oldtime Cannery Manager Here Visits City

W. I. Crawford, Seattle, who managed the T. S. Gorman salmon cannery here in 1913, returned here today for a short visit to renew acquaintanceships.

Newspaper clippings the 88-year-old man has with him recount that the cannery packed 37,000 cases of salmon that year and had a successful season.

In honor of the success, the clipping says, Gorman and Crawford entertained cannery employees at dinner at the Crescent Cafe. The group went from the cafe to the Dream Theatre where the regular picture program was supplemented by a film on the salmon industry produced by Crawford.

Crawford was secretary of the Puget Sound Cannery Association and did much research and publicity work for the organization. He was cannery manager at several Puget sound points, and at the Icy Straits and Tenakee canneries in Alaska.

He recently completed a 3,000 mile trip around the county by bus for the benefit of his health, has gained 10 pounds and feels fine, he says.

A friend of John Harris, Seattle, Mr. Crawford today was the guest of Orville Harris, father of John Harris.

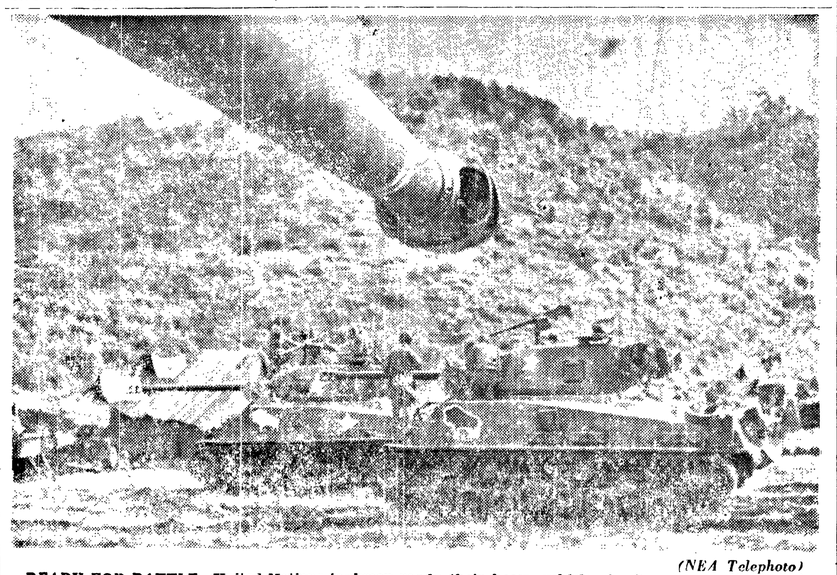

(NEA Telephoto)

READY FOR BATTLE—United Nations tankmen ready their heavy vehicles for "maximum effort" just prior to a combined tank-infantry patrol into enemy territory in the Seoul area.

U. S. Asks Iran To Guarantee Oil For West

TEHRAN, Iran—(AP)—U. S. Ambassador Henry F. Grady appealed anew to Premier Mohammed Mossadegh today for concessions that would insure the flow of oil to the west from the world's largest refinery at Abadan.

Grady talked for 90 minutes with Mossadegh, then told newsmen that chances for easing Iran's oil crises "don't look too bright" despite Mossadegh's promise to suspend anti-sabotage legislation opposed by the British. But British officials, with the refinery under the guns of one of their cruisers, appeared more hopeful.

Grady said he would propose to the British that they keep their technicians on the job at Abadan.

A British embassay spokesman said employes of the Anglo-Iranian Oil Company, which operates the refinery and produces virtually all of Iran's oil, would not be withdrawn so long as the refinery stays open. Withdrawal of the technicians would close the refinery.

Grady called suspension of the anti-sabotage bill a goodwill gesture. It followed on the heels of Mossadegh's letter yesterday to President Truman. Grady said Mr. Truman had informed the premier he would reply to the letter within a few days.

WON'T BUDGE

The U. S. ambassador made clear that the premier would not budge an inch on the nationalization program. At Khorramshahr, near Abadan, Iran's national oil commission took over AIOC's general executive offices.

In London, British Foreign Secretary Herbert Morrison said there is still hope Iran will negotiate a settlement.)

It is impossible to predict what will happen next in the strained nationalist atmosphere, but it appeared likely that suspension of the anti-sabotage bill would ease the threat to British AIOC workers and give three or four weeks time for cooler heads to try and work out a compromise.

The Olympic Tribun
Port Angeles, Wn., Fri., 6/29/51

Czechs Will Free 2 Western Pilots

WASHINGTON — (AP) — The state department said today Czechoslovakia has agreed to release two western pilots and their U. S. jet fighter planes. They have been held since they made emergency landings near Prague June 8.

It said the Czech foreign office gave Ambassador Ellis O. Briggs a note which promised to free the pilots and the planes, but did not state when. The Czech note was in response to a vigorous protest made this week by Briggs.

The planes, on a training flight in the American occupation zone of Germany, made emergency landings near Prague on June 8.

The pilots since have been held incommunicado while the communist Czech authorities have carried on an "intensive action" and complained that this was one of a long series of Western "provocations."

The fliers were Lt. Luther G. Rolland of Hummelstown, Pa., and Lt. Bjorn Johansen, a Norwegian training with the U. S. air forces.

RED TERRORISTS STRIKE

SINGAPORE — (AP) — Communist terrorists ambushed a convoy of three police vehicles in Selangor state, central Malaya, today, killing six Malay policemen and wounding two. Two terrorists were slain and three wounded.

(Paid Advertisement)

TOO LATE TO CLASSIFY

Good Hotpoint electric stove, $30. Collapsible aluminum clothesline, $5. Phone 7901. 7/2

L light work horse, good shape. Phone 7041. 7/2

Bed—4 drawer chest, rug, crib. Reasonable, 506 E. 1st. 7/2

Very good 1937 Plymouth sedan, $275. 512 E. 2nd. 7/6

3 room furnished apartment. Ground floor. 935 E. Front. 7/2

For rent: Newly decorated unfurnished house, close in. Phone 5764. 7/2

OWNER leaving July 3rd. MUST SELL. YEAR OLD HOME. Strictly modern, on one floor, 5 rooms, garage, utility fireplace, oak floors, cabinet kitchen, Chrysler Airtemp oil furnace, fibre glass insulation. Electric range and refrigerator optional. 5 large lots with new lawn. Blacktop—quiet but convenient to store and school. Terms 2219 South Cherry, phone 6400. 6/30

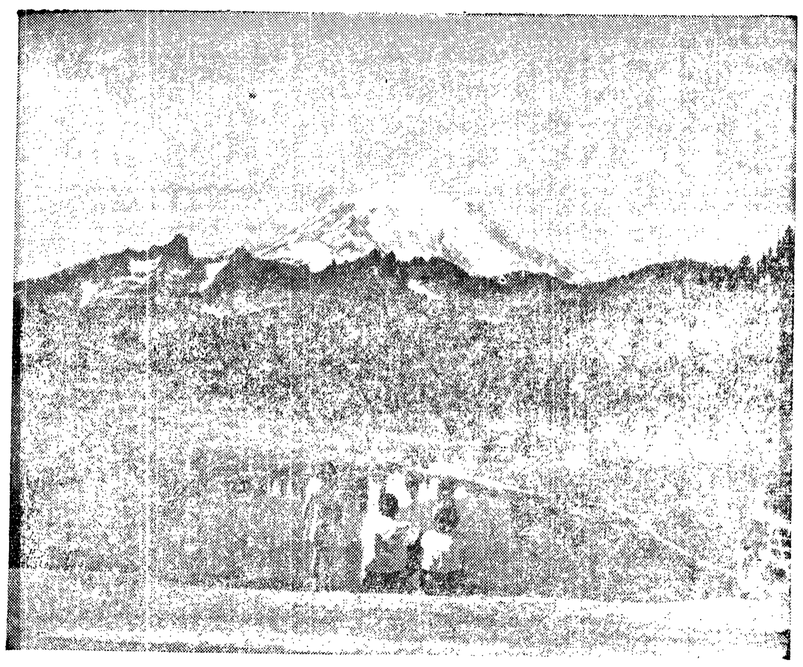

MOUNT RAINIER FROM LAKE TIPSOO RECREATION AREA IN MOUNT RAINIER NATIONAL PARK
(Courtesy of State Advertising Commission and your local newspaper)

Gentlemen Are Becoming Beauty Conscious

By Dorothy Roe
Associated Press Women's Editor

It seems as though the gentlemen are becoming beauty-conscious. At long last.

No longer is it considered a mark of distinction for a man to be fat, bald and gouty.

The boys are getting really worried about their appearance, from all the signs currently apparent, and are wondering if they can hold the love and affection of the little woman, who has been aided for years by the best science of the beauticians and cosmetologists.

When Pop steps out with Mom and has some business acquaintance remark: "I saw you last night with your daughter"—then, he has decided, it's time to do something about the situation.

So now we are witnessing the phenomenon of big business men going in for the diet craze, worrying about their waistlines, buying gallons of sweet-smelling unguents to stimulate the growth of thinning hair or restore the glow of youth to flabby cheeks.

Once started, the men are just as serious about this glamor thing as the girls ever were—maybe more so.

And it's high time, I'd say.

PRETTIES UP FOR HUBBY

After all, practically every woman in the country puts much serious effort and energy into the business of keeping fit, keeping that schoolgirl complexion to greet her husband when he drags in from the office.

After going to all that trouble, she's bound to feel a slight letdown if her one-time dream man greets her with a grunt, slumps into the nearest easy chair and contemplates his bay-window for the rest of the evening.

This is the sort of thing that has been going on in some American homes for generations. Mom was expected to be on her toes every minute to hold the love of her spouse, but Pop could look like last year's haystack if he chose, and still consider himself the answer to every maiden's dream.

Those days, it now appears, are gone forever.

Maybe it's the result of the radio commercials, or the concentrated efforts of magazine ad-writers, but Pop now is aware of the importance of masculine charm.

He has discovered that he, too, can be a wallflower at the club dance, and that the gents with the slim waistlines and the thick, curly hair are the ones who cop the most admiring glances from the girls.

TAKES UP DIETING

So he has taken up dieting in earnest, he's careful to get his exercise, and his cosmetics bill rapidly is approaching that of his charm-conscious wife.

He is growing more careful about five o'clock-shadow, he uses amazing quantities of after-shave lotion, men's talc and cologne, and he guards against BO by using a new special spray deodorant for men.

Now comes word from the United Master Barbers of America that barbers soon will offer hair-tinting for men along with the regular shave and haircut.

The barbers allow as how they might as well get in on the golden tide, since they say it's common knowledge that men have been sneaking hair-dyes into their homes and experimenting with them in the privacy of their own bathrooms for some time.

One famous firm of female hair specialists in New York does such a rushing business with men clients that they are thinking of opening a "for men only" salon.

And practically any main street beauty shop operator will tell you she has a select list of male customers who come in after hours for permanents, tints and other glamor treatments.

So don't be surprised if Pop comes home some day with a permanent and a henna rinse, or asks thoughtfully:

"Dear, do you think I'd look better with a blond mustache?"

Radio Programs

TONIGHT
KONP, News every hour on the hour
(Listings are standard time.)
6:00—KOMO, Life of Riley
KJR, Treasury Show
KVI, Hidden Truth
KIRO, Rainier Round-up
6:30—KOMO, Sports Newsreel
KVI, Cisco Kid
CBR, Chamber Music
KIRO, Stars of the West
6:45—KONP, Excursions In Science
7:00—KJR, Richard Diamond
KVI, Magazine Theatre
CBR, Here Comes The Band
7:15—KONP, Jerry Grey
7:30—KIRO, Hear It Now
KVI, True or False
KJR, This Is Your FBI
KOMO, Marine Corps Show
CBR, Vancouver Theatre
8:00—KJR, Ozzie and Harriett
KOMO, Night Beat
8:30—KVI, Crime Fighters
CBR, Canadian Short Stories
KONP, Guy Lombardo
9:15—CBR, Let's Find It.
9:45—KIRO, Longacres races
10:15—CR, French Vocal Gems.

SATURDAY, JUNE 30
KONP, News every hour on the hour
(Listings are Standard Time)
7:15—KONP, Hotcakes and Coffee
8:00—KOMO, Children's Theatre
9:00—CBR, Bandstand
KOMO, Boston Symphony
9:15—KONP, Record Get Together
11:05—KONP, Melody Time
11:15—KIRO, Cecil Solly
KONP, Bing Crosby
1:30—KONP, Roadside Chapel
KOMO, Big City Serenade
3:01—KONP, Navy Band
3:15—KIRO, Olympia Report
5:00—KOMO, Scandia Barn Dance
KIRO, Hopalong Cassidy
KONP, Children's Theatre
5:30—KOMO, Dennis Day
KIRO, Bud'y Is My Beat
KVI, Top Tunes
6:00—KIRO, Songs For Sale
KVI, College Choir
KJR, Bulletin Board
KOMO, Judy Canova
6:30—KOMO, Grand Ole Opry
CBR, Let's Square Dance
KJR, Sea Hound
KVI, Salute to Reservists
CKDA, Island Barn Dance
7:00—KIRO, Vaughn Monroe
KOMO, Harmonaire
KJR, Lone Ranger
KVI, Dude Ranch Roundup
KONP, Name Band Time
7:30—KIRO, Gene Autry
KVI, Lombardo Land
KJR, The Sheriff
KOMO, Magnificent Montague
CBR, Piano Playhouse
8:00—KIRO, Gangbusters
KJR, Dancing Party
CBR, John Sturgess
KOMO, Hit Parade
8:05—KONP, Hayloft Howdown
8:15—KVI, Dance Orchestra
8:30—KOMO, Eddie Arnold Show
KIRO, Johnny Guarniero
CBR, Concert of Europe
KVI, Official Detective
9:00—KVI, Monica Whalen
9:30—CBR, Dancing Party
10:00—KONP, Final News Roundup.

LEGAL PUBLICATIONS

NOTICE OF SALE

Notice is hereby given that the City of Port Angeles will sell the following described property, to-wit:

Lots 12 and 13, Block 108, Townsite of Port Angeles, minimum bid $150.00, at private sale to the highest and best bidder for cash and that sealed bids accompanied with ten percent of the amount of the bid will be accepted at the office of the City Clerk of the City of Port Angeles up to and not later than 10 o'clock a.m. July 2, 1951.

The City Commission reserves the right to reject any and all bids.

Dated at Port Angeles, Washington this 20th day of June, 1951.

J. E. LAW, City Clerk,
City of Port Angeles, Washington.
Published: June 22, 29, 1951.

NOTICE OF SALE

Notice is hereby given that the City of Port Angeles will sell the following described property, to-wit:

Tax No. 292 more particularly described as follows: Beginning at the SW corner of Suburban Lot 31 of the Townsite of Port Angeles; thence in a Easterly direction along the north line of Front Street 50 feet; thence at right angles in a northerly direction 140 feet to the south line of a 20 foot alley; thence at right angles in a westerly direction along the South line of said alley 50 feet; thence at right angles in a southerly direction 140 feet to the north line of Front Street, the place of beginning.

Minimum bid $250.00, at private sale to the highest and best bidder for cash and that sealed bids accompanied with ten per cent of the amount of the bid will be accepted at the office of the City Clerk of the City of Port Angeles up to and not later than 10 o'clock A.M. July 9, 1951.

The City Commission reserves the right to reject any and all bids.

Dated at Port Angeles, Washington this 28th day of June, 1951.

J. E. LAW, City Clerk,
City of Port Angeles, Wash.
Published: June 29, July 6, 1951.

OPPOSE CEASE FIRE

PUSAN, Korea—(AP)—The South Korean legislature today unanimously adopted a resolution opposing a cease fire on the 38th parallel.

Earlier a high government source said he felt the shooting war in Korea would stop within "the next few days.

This source did not elaborate.

Dungeness News

Mr. and Mrs. John Lehmann left Monday for a few days visit in Seattle.

Mr. and Mrs. Harry Cassalery of Tacoma were callers at the home of Mr. and Mrs. Frank Cassalery and Mr. and Mrs. Ben Coon last Sunday.

Mr. and Mrs. Roy Stone and Mr. and Mrs. Carl Howard and son Dav called at the O. J. Hendricks home last Sunday.

Mrs. Elliott Clark left for Stockton, Calif. Monday morning where she will attend a college baton class.

P. Ricolli and Mrs. George Cassidy left for California last week on a short business trip.

Visitors at the home of Mr. and Mrs. George Hansen the past week were Mr. and Mrs. Henry Crader of Echo, Ore., a cousin of Mrs. Hansen. On Sunday 18 members of the Tripp family had a picnic at Lincoln Park in Port Angeles in their honor. This is the first time the Craders have visited here since 1909. Mr. and Mrs. Louis Tucker and children, Mrs. Irene Pringle, Mr. and Mrs. Elmer Petersen and sister Edna called Sunday.

PETAIN TRANSFERRED

PORT-JOINVILLE, Ile D'Yeu, France—(AP)—Ailing former Marshal Henri Philippe Petain, 95, was transferred from the prison of Fort De La Pierre-Levee today to a private mansion here.

Petain, head of the nazi-sponsored vichy government during world war II, received a commutation June 17 because of his great age. The marshal had been condemned to life imprisonment for his wartime collaboration with the Germans.

He rode the mile and one quarter distance from the prison to his new home in a heavily pillowed cradle slung in a car.

TELEPHONE STRIKE ENDS

LOS ANGELES—(AP)—The four-day strike of the CIO Communications Workers of America against the Pacific Telephone and Telegraph Company in southern California ended early today. Federal Conciliator Oliver E. Goodwin said an agreement had been reached.

Nearly 9,500 plant and accounting department employes—about one-third of the company's total personnel in this area—return to their jobs this morning.

The agreement provides for a 10 per cent average wage increase, maximum allowed by law for union-represented employes.

HEAT CUSTOM HALTED

WASHINGTON—(AP)—The White House has ordered a halt to the custom of many government agencies here to send workers home if the heat and humidity reach a certain point.

In ordering a halt to such group dismissals, a White House ruling says individuals suffering acutely will be allowed to go home. But such time will be deducted from their annual vacation leave.

RENT PLAN VOTED DOWN

WASHINGTON—(AP)—The sena voted down 68 to 19 today a propos that rent ceilings be set at 37 p cent above the 1943 level.

The general controls bill befo the senate calls for rent ceilin based on a formula of 20 per ce above the 1947 level.

Senator Dirksen (R-Ill) propos the 37 per cent over the 1943 plan.

Olympic Saddle Club

Fourth Annual Horse Show

July 4, 1951

FAIR GROUNDS

Halter Classes 9:00 a.m.
Thoroughbreds
Saddlebreds
Palominos
Morgans
Arabian
Quarter Horses
Yearlings and Two Year Olds
1951 Foals
4-H Colt Club

All Horses Must Be Registered
Except Palominos and 4-H Colts.

Performance Classes 12:30 p.m.
Jumping
3/8-Mile Race
Equitation
Palomino Class
Arabian Custom Class
Morgan Class—Western
Children's Race
Pleasure Horse
Stock Horses
Western Pairs
Parade Horse
Pole Bending
Several Added Attractions

Let's make this a safe 4th of July. Stay off the highway, bring the family and enjoy a good horse show.

Don't forget the Jay Cee's Vaudeville Show at Civic Field, 7:00 p.m., July 4th.

BIG PARADE SATURDAY, DOWN TOWN—2:30 P. M.

DANCE

DRY CREEK GRANGE

Saturday Night

Music by

Ruth and Her Vikings

Sponsored by Dry Creek Grange

HAPPY IS THE BRIDE

Whose Wedding Flowers come from

Cherry Hill Florist

Fifth and Cherry — Phone 3177

KIDS' MATINEE SATURDAY

LINCOLN — TONIGHT AND TOMORROW

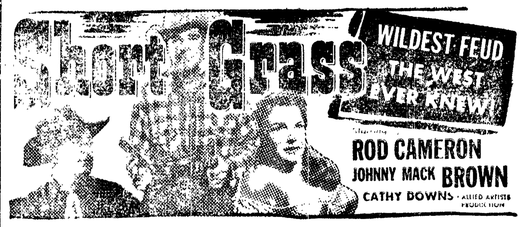

PLUS— ACCORDING TO MRS. HOYLE

A GREAT STAR in A GREAT SHOW Starts Sunday 2:30

Let's Go to the LINCOLN Is Always Good Advice

ELWHA

Starts Sunday 2:30 P.M.

Tonight and Tomorrow—Mat. Sat.
CURSE of UBANGI and
BOMBA—LION HUNTER

PENNEY'S

END-OF-MONTH **CLEAN-UP**

ON SUMMER DRESSES

Group No. ONE

ONLY **$6.00**

Bemberg Sheers!
Printed Embossed Cottons!
Acetate Rayon Prints!
Junior, Misses and Half Sizes

Group No. TWO

ONLY **$4.00**

Solid Tone and Pastel
Embossed Cottons!
Junior and Misses Sizes

EDS KNOW ABOUT PEACE

EASTERN FRONT, Korea—(Defeated)—(AP)—A captured communist political officer said today red troops in Korea know all about Russia's peace proposals.

The officer, a North Korean lieutenant, said word of Jacob Malik's broadcast proposals for a cease-fire had seeped down to red troops in the line.

Officers were told to blame the continuation of the war on the United Nations.

This is an average per capita consumption of 1.14 gallons.

FIRE KILLS WOMAN

QUINCY, Wash.—(AP)—Mrs. R. O. Burton perished in a fire which destroyed her home one mile south of here yesterday.

Volunteer firemen entered the blazing home, after restraining the dead woman's husband, and found the body on the kitchen floor. Firemen said she suffocated.

In many states a will of an unmarried woman is deemed revoked by her subsequent marriage.

Arkansas has the only diamond mines in the United States.

Advertisement

From where I sit ... *by* Joe Marsh

The Cow That Can't "Run Dry"

Sandy Johnson showed me his Jersey cows last week. It was a warm day and they were all under the trees near a watering trough.

And darned if one cow wasn't pumping water into the trough! It's a fact—she'd raise the pump handle with her nose, and use her throat to push it down again.

"That's Mabel," Sandy explained as she moved away. "Sometimes they drink that trough dry, and she's learned how to fill it again. But she doesn't know her own strength—turns the place into a swamp if we don't watch her."

From where I sit, Mabel isn't the only one who sometimes doesn't know where to stop. For instance, people often carry personal opinions too far—like the person who wants everyone to accept *his* choice of political parties, or ball-players . . . or beverages. I prefer a glass of beer with my meals. I know that a lot of other people prefer milk. But nobody ought to insist on "herding" others around to his way of thinking.

Joe Marsh

Copyright, 1951, United States Brewers Foundation

HOME On Lake Crescent

- Three Bedrooms, Furnished
- Hardwood Floors
- Fireplace
- Good Water Piped In
- Garage with Overhead Doors; also has Concrete Basement
- Own Lighting Plant
- 40-Ft. Dock with Woven Wire Sides, Protection for the Kiddies.
- Boat House with Track into lake
- New 16-Ft. Burncraft Boat
- 75-Ft. Frontage including tidelands.
- Located in Barnes Cove, a very lovely spot.
- One of the nicest homes on the lake.
- Quick Possession

CONTACT

J. W. ALSTOTT

Phone 3121 — Owner — Phone 7775

OPENING

OUR NEWLY

REMODELED Rainbow Fish MARKET

Up the Alley from the Club Cafe

Our Opening Specials

FRIDAY AND SATURDAY

Fresh Chinook Spring
SALMON Sliced ..... lb. **69c**
Whole or Half Fish ..... lb. **63¢**
Fresh Fillet
RED SNAPPER ..... lb. **45c**
Fresh Fillet
SOLE ..... lb. **55c**
HALIBUT ..... lb. **55c**

OYSTERS
Large Pint.. **65c** Medium Pint..... **70c** Small Pint.. **75c**

Fresh 10-Inch
RAINBOW TROUT ..... ea. **45c**
KIPPERED SALMON ..... lb. **85c**

Prawns, Scallops, Shrimp, Bloaters, Salt Cod, Salt Herring, Imported Anchovies, Smoked Oysters, Sardines — Tartar Sauce, Lemon Juice, Olive Oil in Gallon and 4-oz. sizes, Norwegian Flat Bread and Rye Crisp.

Kitch's Korner

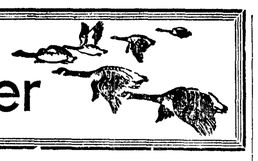

By E. A. Kitchin

Nothing can be more attractive than a wellmade symmetrically-shaped bird bath on our lawns and gardens. Not only does it add to the completeness of the garden itself but it becomes so attractive to our song birds.

It is a pleasure to watch one, two or several birds bathing at one time, making the water fly and generally having a good time. In summer weather the bath attracts and holds the birds in that location, keeping the feathered songsters at our doorstep.

In midsummer the new families of immature birds are now on their own and have nothing to do but hunt food and play about.

Don't put out a makeshift bath. It is not in keeping with the rest of your flower beds and shrubs. A bath should be at least three feet high, the basin resting on a single pedestal. All should be made of concrete, the bowl wide and shallow so that the water even in the center is not too deep. The surface of the water should extend to the very rim of the bowl so that a bird can perch on the rim to drink without getting wet.

I do not know anyone who handles concrete baths in town but they can be purchased through the seed stores in Tacoma or Seattle. If possible, bring it home in your own car. They are too brittle to come by auto freight unless crated, and crating would cost as much as the bath itself.

A friend told me a place on the highway between Edmonds and Seattle makes and displays them. If so that would be a good chance to pick one up and bring it home safely in your own auto. Prices for good baths should run from $12 to $15.

ATTRACTS BIRDS

I've had fun and enjoyment lately, at the home of Dr. and Mrs. Carl Marquardt, watching the birds bathe. Young families of juncos, song sparrows and Puget sound sparrows are numerous and easily attracted to the water. Not only do they have the above mentioned birds but also flickers, goldfinches, towhees, Audubon's warblers and others, that can be added to the list.

And now and then a hummingbird will drop down and condescend to wet its feet.

One well remembered morning came when a flock of those wanderers of the woods, the crossbills, came down for a bath. How they seemed to enjoy it, several birds bathing at one time and making the water fly. Such sights are pleasing, and make the purchase of a good bath worth while.

LIKE LOCUST TREE

The locust tree on my front lawn is in bloom. The crown of the tree is almost white. These blossoms are very attractive to the hummers and often several will be in the tree at one time, buzzing from flower to flower.

It is a clean tree. Their leaves come out later than some trees but when out, the branches are graceful-looking and feathery. Each autumn, seedlings will start after the seeds have fallen in spring so I'll have several offspring if I am careful with my lawnmower not to cut them down. When a year old, they are big enough to transplant to be given to a friend.

The cedarbirds have pretty well stripped my red-hot poker plants and do not visit them anymore. Strangely enough the hummers have taken over and are seeking food from the tall stem of the plant. Just what they can find from this dry husk is beyond me. But they keep at it.

LEGAL PUBLICATION

IMPROVEMENT RESOLUTION No. 157

A Resolution of the City Commission of the City of Port Angeles, declaring its intention to improve Lincoln Street and Eighth Street in the City of Port Angeles, by the installation thereon of mercury vapour streetlights, together with poles, standards, fixtures, hangers, wires and all appurtenances, and creating a Local Improvement District to provide for the payment for such improvement.

Be It Resolved by the City Commission of the City of Port Angeles as follows:

Section 1. That it is the intention of the City Commission of the City of Port Angeles, to order the improvement of Lincoln Street, from the South margin of Third Street to the North margin of Eighth Street, and Eighth Street from the West margin of Lincoln Street to the West margin of Cherry Street, by the construction, erection and installation thereon of mercury vapour streetlights together with all necessary poles, standards, hangers, fixtures, wires and all appurtenances and equipment necessary or convenient to the operation and use of such streetlights; together with all necessary labor and material for the complete erection and installation thereof.

Section 2. All persons who may desire to object to the proposed improvement aforesaid, are hereby notified to appear and present such objections at a meeting of the City Commission of the City of Port Angeles, to be held on Monday, the 16th day of July, 1951, at the hour of 10:00 a.m., at the Commission Room of said City, at 215 South Lincoln Street in said City, which time and place are hereby fixed for hearing all matters relating to such proposed improvement and all additions thereto, and for determining the method of payment for said improvement.

Section 3. The City Engineer is hereby directed to submit to the Commission, at or prior, to the date for such hearing, the estimated cost and expense of such improvement, a statement of the proportionate amount thereof which should be borne by the property within the proposed improvement district, a statement of aggregate assessed and actual valuation of all real estate, exclusive of improvements within said district according to the valuation placed upon it for the purposes of general taxation, together with a diagram or print showing thereon the Lots, Tracts and Parcels of land and other property which will be especially benefited thereby, and the estimated amount of the cost and expense of such improvement to be borne by each such Lot, Tract or Parcel of land or other property.

Section 4. It is the present intention of the City Commission that the entire cost and expense of said improvement shall be borne by, and assessed against, the property liable therefor as provided by law; that the nature of the improvement herein contemplated, is such that the special benefits conferred on the property by the proposed improvement are fairly reflected by the use of the termini and the zone method of assessing the cost of such improvement, and it is proposed that the ordinance ordering said improvement, shall provide that the cost thereof shall be assessed against the property within the district accordingly.

Section 5. The City Clerk is hereby directed to give notice of such hearing by publication of this Resolution in the manner provided by law, and by mailing a notice of such hearing as required by law to each owner, or reputed owner of any Lot, Tract or Parcel of land, or other property, especially benefited by the improvement, and to specify in such notices, the nature of the proposed improvement, the total estimated cost thereof and the estimated benefit to the particular Lot, Tract or Parcel of land owned by such person.

Passed by the City Commission this 25th day of June, 1951.

FRANK A. FEELEY,
Mayor.
Approved as to description:
HERMAN AHLVERS,
City Engineer.

Attest:
J. E. Law, City Clerk.
Approved as to form:
John T. Trumbull,
City Attorney.
Published: June 29, July 6, 1951.

Bottle Club Suit Dropped

OLYMPIA—(AP)—The White Center Lions Club of Seattle has withdrawn its suit challenging a new state law banning bottle clubs.

Attorneys for the club yesterday dropped the suit, filed earlier in Thurston county superior court, without offering an explanation.

The club had asked the court to restrain the state liquor control board from enforcing the bottle club law passed by the last legislature until its legality was determined.

A bottle club is one where members are served drinks from bottles of intoxicating liquor they bring to the premises. The new law prohibits such clubs unless they can qualify for regular liquor-by-the-drink licenses.

The White Center club contended in its original suit that the law was vague, contradictory and unenforceable, that it did not state intent or meaning and violated the "due process" clause of the state constitution.

U. S. Population Over 154 Million

WASHINGTON—(AP)—The census bureau announced today that the total population of the United States, including troops abroad, passed 154,000,000 this month and may reach 155,000,000 by the year's end.

During the last year, the population has increased an average of 200,000 per month, the bureau said.

The last previous official census bureau estimate was 153,000,000 as of last May 1, as compared with 151,132,000 for April 1, 1950.

DASHES INTO WINDOW

ATLANTA—(AP)—A rainstorm hit Atlanta yesterday and J. M. Clements, 67, did what anyone else would do when he stepped off a trolley—he dashed for shelter.

They dried him off at Grady Hospital — and patched up cuts and bruises on his face, left arm and leg.

E. J. Golstein, superintendent of a department store, said Clements crashed through a plate glass window of the store in his dash.

Holiday Ahead!

Enjoy—

Your whole family will love these bigger, fresher, crisper Nalley's Potato Chips—for picnics, parties, anytime! At your favorite grocer's now.

Presbyterians Ask Enforcement of Sunday Closing Law

SPOKANE — (AP) — Presbyterian leaders Thursday called for statewide enforcement of the 1909 Sunday closing law but said they don't want to make a religious issue of it.

The law, as now enforced in Spokane, specifically prohibits sale of personal property on Sunday. That includes automobiles, meat and most other foods. Real estate, bakery goods, drugs, fruits and vegetables are exempted.

A committee on social education and action of the Washington and Alaska Presbyterian Synod recommended support for the observance The synod accepted it and went on record in favor of enforcement.

The committee said working men and business men alike concur in the need for a day of rest. The synod asked Presbyterian churches to "support observance of the Lord's day."

Prosecutor Hugh Evans started enforcement of the 1909 law here this spring. He said business men had asked him to do it.

The synod also adopted a committee recommendation that actress Rita Hayworth be barred from returning to the movies.

SEEK ACTION

"The synod urges the ministers and lay leaders of all its churches to take a vigorous stand of opposition on this issue," the synod said in a letter addressed to Eric Johnston, now on leave of absence as movie czar. "We sincerely trust that your office will take necessary action on this most vital and pressing problem."

A copy of the letter was sent to Columbia studio where Miss Hayworth has made most of her pictures.

The Washington Synodical Society, representing 11,000 Presbyterian women, earlier commended a Spokane newspaper columnist who had written "stars who violate moral responsibilities with illicit love affairs should be barred from the screen."

WAGE BOOSTS APPROVED

WASHINGTON—(AP)—A nine-cent hourly wage boost for 45,000 Westinghouse workers and a two-cent raise for 200,000 packinghouse employes have been approved by the wage stabilization board.

Both actions were announced yesterday. The packinghouse increase, which is in addition to a nine-cent wage increase approved several weeks ago, is based on a wage differential among classes of workers in the meat packing industry.

Man Dies When Big Clock Stops

LONG BEACH, Calif.—(AP)—For 44 years, Charles E. Hilkey had cared for the big clock in the tower of a downtown office building.

He climbed the steps to the roof twice a week to wind it by hauling on cables attached to a drum. He kept it cleaned and oiled, and running so accurately that fellow townsmen regulated their watches and their daily activities by it.

Hilkey, 70, left last Saturday on a trip to Kingsburg, near Fresno, after assuring himself that his beloved clock, which he helped install back in 1907, was in good shape.

But Sunday night a little piece of metal jammed the cobs and stopped the clock, shortly before 9:30 a.m.

At almost the same hour and minute, Hilkey was taken ill and died a few hours later.

'Best Dressed Woman' Loses Custody of Son

SEATTLE—(AP)—Her "best dressed woman" title lost Mrs. Olive R. Kuney the custody of her 5½-year-old son in superior court here Thursday.

Judge Howard M. Findley granted a divorce to Mrs. Kuney and Max J. Kuney, wealthy Seattle and Spokane contractor. In awarding custody of the boy, John, to his father, Judge Findley said:

"There is nothing in the testimony to show any deep, abiding mother love but rather a child being cared for by maids and baby sitters.

"I am forced to the reluctant conclusion that this woman's own self interest and gratification for being so well groomed as to be referred to as one of the best dressed women of Seattle means more than to be proclaimed a loving and affectionate mother to a lovely child."

Mrs. Kuney was named one of Seattle's ten best dressed women last year. The divorce hearing was highlighted by testimony about her extensive wardrobe and her spending some $32,000 for clothing during the couple's six-year marriage.

BULLDOZER 'CHUTED

DAYTON, O.—(AP)—A giant, 19,000 pound bulldozer has been successfully parachuted from a Fairchild C-119 cargo plane, the air force said today.

It was the heaviest load to date dropped safely from an airplane. Six 100-foot-diameter parachutes eased the giant machine to earth, where the bulldozer was in full operation five minutes after landing.

The bulldozer was supported on a wood and sheet metal platform, and dropped as a single unit. The platform slid over a wheel conveyor, and out the plane, where the six parachutes took hold.

REDS NOT 'VOLUNTEERS'

WASHINGTON — (AP) — Chinese communist war prisoners in Korea were said by the state department today to have scoffed at the Peiping claim they were "volunteers."

Statements of eight such prisoners have been recorded for broadcast into red China, the department said in its daily bulletin sent to diplomatic and consular posts abroad.

The report said the prisoners made their statements voluntarily and the recordings were made with their knowledge.

OPENING SOON
NEW CANNERY
Rice's Farm
Industries, Sequim

OUR SEIBERLING
T-C (TIRE CARE) PROGRAM
IS IN FULL SWING

★ BE SURE TO GET YOUR FREE COPY OF "LAUGHS FOR MOTORISTS . . . WITH A T-C MORAL"

★ GET MORE SAFE MILES FROM YOUR PRESENT TIRES

★ PLAN AHEAD FOR THE TIME WHEN YOU'LL NEED NEW TIRES

Come in Soon —

SEIBERLING TIRES
Renshaw's Service
6th and Lincoln Phone 4425

Montgomery Ward

115 West First Phone 4411

SHOPPERS' SPECIALS

Special Reductions for Saturday Only!

Reg. 49c TOWELS
Size 20x40. Assorted colors, now **38c**
Matching Washcloth ..... 14¢

5.98 Boy's Oxfords
Assorted styles. Sizes 2 to 6. Now only **3.47**

Ladies' Sun Dresses
Special purchase! Compare at 3.98. Sizes 12-20 ..... **1.84**

29c Clothes Pins
Spring type! Box of 3 doz., now only **14c**

85c Qt. Linseed Oil
For better painting! Now only **66c**
Reg. 3.04 gallon ..... 2.44 gal.

1-Gal. Camp Jugs
Ideal for picnics or fishing trips. Reg. 2.59 each, now **1.99**

On The Social Side

Personals

Mr. and Mrs. Harry Beegle of Calgary, Alberta, were guests here last week of his sister and family, Mr. and Mrs. **George Price.**

Ens. **Dick Wehrli,** son of Mr. and Mrs. **Harold Wehrli** is leaving Saturday morning for three months' training at the United States Coast Guard Academy at New London, Conn.

Cadet **James G. Leverett,** son of Mr. and Mrs. **G. C. Leverett,** a junior at Washington State College, is taking officer's training in a six-weeks course at Fort Lewis.

Mr. and Mrs. **Herman Swanson** returned home Thursday from a two weeks' stay at Lake Taweel, 80 miles north of Camloops, B. C. He reports excellent fishing.

Mr. and Mrs. **Carl Anderson** will leave by plane tonight for Honolulu where they will spend their twenty-fifth wedding anniversary Sunday at the Moana Hotel. The Andersons plan to be gone several weeks and have a tour of the islands on their itinerary.

Today's Birthday

By Associated Press

ELIZABETH STEWART MAGEE, born June 29, 1889 in Des Moines, Iowa, daughter of a YMCA secretary. Director of the National Consumers League since 1943, Miss Magee pioneered in the fight for fair labor standards, including legislation on child labor, minimum wages, working conditions for women and social security. She formerly was a teacher and a YWCA secretary.

MORE GOVT. WORKERS

WASHINGTON — (AP) — Senator Byrd (D-Va) said today civilian employment in the executive branch of the government increased in May at a rate of more than 1,000 a day.

Total employment reached 2,443,076—a net increase during the month of 33,955, Byrd said. Of the total increase, 25,196 civilians were added to the payroll by the military establishment.

Byrd issued a statement in his capacity as chairman of the senate-house committee on reduction of non-essential federal expenditures.

Eastman-Scoles Engagement Told

Mr. and Mrs. Thomas Scoles today announced the engagement of their daughter Alice to Rex Eastman, son of Mr. and Mrs. John Eastman, all of Port Angeles.

No wedding date has been set.

Donna Atwood Engagement Told

Mr. and Mrs. James Woodford today announced the engagement of their daughter, Donna Atwood, to Pvt. Richard Finnerty, son of Mr. and Mrs. Oliver Finnerty, all of Port Angeles.

The wedding is planned for July 26 in the Baptist Church.

Legislative Interim Committees Meet

OLYMPIA —(AP)— Two legislative interim committees met today to outline plans for studying state spending and state highways.

Rep. Ole Olson, Pasco democrat and chairman of the legislative budget committee, interviewed applicants for the post of legislative auditor. The man finally appointed will study state income and outgo and make recommendations to the committee on the handling of state money.

Rep. Julia Butler Hansen, Cathlamet democrat and chairman of the highways interim committee, said her group plans to study the classification of roads. The committee is to determine whether the study will be made by a state or a non-state agency.

She explained that past legislatures have lacked information as to which roads should properly be classified as county roads or city streets and which should be a part of the state primary of secondary highway system.

As a result, several county roads have been added to the state highday stystem, adding to the state's expense of maintaining roads. The object of the study, she said, will be to determine the proper county, city or state classification for various roads.

She said a citizen's advisory committee has bee named to work with her group on the road classification project.

In 1950, Americans consumed 169,545,152 gallons of distilled spirits.

(NEA Telephoto)

PRETTIEST POLITICIAN — Mrs. Joseph Murphy Jr., 26, Stanford, Ky., former Venus Ramey, Miss America of 1944, has filed as a candidate for Kentucky House of Representatives, an act which very likely will make her nation's prettiest politician. She is shown above as she was crowned Miss America.

Beaver News

Mrs. Grace Arnold, her daughter Mrs. Ruth Marlin, and grandaughters Joyce and Sally from Pendleton, Ore., visited at the Charles Simmons home Saturday.

Mrs. Earl Turner was hostess to the Christmas Club Wednesday of last week, with the following present: Mrs. S. M. Floe, Mrs. Wiley Duncan, Mrs. George Warnock, Mrs. James Scartlett, Mrs. V. H. Dibb, Mrs. Turner and Mrs. Herb Johnston, who was a guest of the club.

The Tyee Tillicums held their Father's Day picnic Sunday at the Lake Pleasant park. Due to a misunderstanding as to the place of meeting, only a few members and their families were present, but those who did attend spent an enjoyable day. Members and their families attending were Mr. and Mrs. M. F. Lucken and Jimmy and Andrea, Mr. and Mrs. Martin Engeseth, Mr. and Mrs. Frank Conley and Billy, Earl and Renie, and Mr. and Mrs. L. R. Eaton with their son and daughter Richard and Laureen Ann. Mr. and Mrs. E. Eramo, parents of Mrs. Eaton and Mrs. Lucken; Mr. and Mrs. Martin Dümmel, son-in-law and daughter of Mrs. Engeseth, and with their two sons Larry and Terry, and Clyde Conley, who arrived recently from North Carolina for a visit with the Frank Conleys, were guests of the club.

On a recent Sunday Mrs. Rudolf Westerlund gave a surprise party for her husband, and had as her guests more than 50 adults, besides a number of children. The occasion was Mr. Westerlund's birthday, and he was presented a large birthday cake and a gold watch. Following a delightful dinner the crowd enjoyed a dance to the accompaniment of accordion music played by Mrs. Nora Lee. Later in the evening a wiener roast was held on the lake shore near the Westerlund home. Out-of-town guests included Mr. and Mrs. Walter Anderson and Fred and Oscar Anderson, all of Aberdeen.

Mrs. Ray Konopaski and daughter Mrs. Buzz Gagnon and granddaughter Yvonne, all of Sekiu, visited Tuesday with Mrs. Konopaski's parents, Mr. and Mrs. Charles Simmons.

Mrs. Norman Erwick returned home Sunday afternoon from Hoquiam, where she was one of the delegates from Fletcher-Wittenborn Post 9106 VFW Auxiliary to the department encampment.

The Birthday Club met Tuesday with Mrs. Herbert Lesure for the birthday of Mrs. John Merritt. She was given a sum of money to apply on the gift of her choice, and the best wishes of the club. Others present were Mrs. Ira Pease, Mrs. Norman Erwick, Mrs. Harvey Lesure with her daughter Gayle and son "Butch," and Mrs. E. W. Klepps.

Mr. and Mrs. Francis White returned to their home in Bremerton Thursday, after having been house guests of Mr. and Mrs. Zeb Woody for several days. They also visited Mr. White's sister, Mrs. Jack Woody, and brother Buford White in Forks.

Mr. and Mrs. George Bentley of Bellevue are visiting his parents, Mr. and Mrs. C. L. Bentley, and his brother-in-law and sister, Mr. and Mrs. Don Wyman. They expect to return home Sunday.

SHORTLIVED FREEDOM

WALLA WALLA— (AP) —Freedom was shortlived for Alfred Loehner, 31, an inmate of the Washington state penitentiary here.

Prison officials said Loehner walked away from a cherry picking detail near Milton-Freewater, Ore., yesterday but was recaptured within a few hours.

Loehner was sentenced from Grays Harbor county Feb. 19, 1950, for five-to-20 years after conviction of manslaughter.

BLOOMER GIRL . . . Her modish bathing suit is made of multi-color striped pique with elasticized waist, bow-trim pocket.

CAN-CAN SUIT . . . She's dressed for the beach in a checked cotton swim suit with "can-can" ruffles of eyelet.

Doctor Discounts Cancer Cure Credit

BOSTON—(AP)—The doctor c ed by the son of U. S. Sen. Ch W. Tobey (R-NH) of curing hi cancer says "I have never mad will I ever make the statement I can cure cancer."

Dr. Robert E. Lincoln of subu Medford told the Kiwanis Club terday that the healing of Ch W. Tobey, Jr., is "an apparent but I'm no miracle doctor."

Sen. Tobey read a letter to senate recently in which Dr. Lin was credited with curing his s lung cancer.

Dr. Lincoln said in his address he has discovered antibiotics w have "completely annihilated" erate to advanced tuberculosis space of 16 days to six weeks.

He called these new antib "the answer to hundreds of per ing disease symptoms."

Among those he listed "chronic dizziness, a never-en feeling of tiredness, leg-m cramps, mental depression and den maniacal outbursts, as we other forms of human conduct.

Dr. Lincoln described the ant tics as "H. S. A. (Lincoln Alpha Beta)—two pure strains of the virulent and disease-producing g in existence."

He has agreed to have the M chusetts Medical Society look the method he used in purpor curing young Tobey of cancer.

Alabama raises nearly one ten the cotton raised in the U States.

Morocco is a monarchy and is a French and Spanish assoc state.

First and Oak Streets Telephone 4431

peoples

Men's Clearance!

Reg. $65 Worsted Suits

Worsted suits priced unbelievably low for a suit of this superb quality! Just look at the fabric . . . the styling . . . the richness of color. Broken sizes.

$39

Waist and Cuff Alterations Free!

Reg. $49.95 All-Wool Suits

All-Wool Gabardine, the suit to add to your summer wardrobe. Single- and double-breasted styles; broken sizes.

$29

Waist and Cuff Alterations Free!

Reg. $7.98 Rayon Gabardine Slacks

Finely tailored slacks and sensational at this clearance price. Fine quality rayon gabardine . . . a complete selection . . . but broken sizes and colors.

$4.75

Peoples Men's Accessories . . . Street Floor

Drastic Reductions on timely Men's Items! **1 and 2 of-a-kind!** Broken sizes. All Sales Final!

45—Reg. 3.98 Men's Broadcloth Pajamas. Come early for best selection **2.00**

5—Reg. 12.98 Men's Sport Coats, broken sizes. Take advantage of this, men **7.00**

26—Reg. 16.95 Men's Forest Green Whipcords. Now reduced to only **11.50**

14—Reg. 7.98 Sport Jackets, broken sizes. Reduced to clear at only **5.00**

50—Reg. 2.98 Men's Sport Shirts, broken sizes. Shop early and choose your color ... **1.00**

35—Reg. 4.98 Men's Nylon Sport Shirts All sizes in these shirts **3.98**

20—Reg. 1.00 Men's Nylon Argyle Sox Sizes 10 and 10½ **49c**

100—Reg. 1.19 Rayon Sox Regular lengths, broken sizes ... **3 pr. for 1.00**

Regular 6.98 Men's Cords, broken sizes. All first quality **4.44**

Peoples Men's Dept. — Street Floor

At Miller's

Swim Suits

FOR THE ENTIRE FAMILY

A complete selection of swim suit styles to suit the whole family. And, we have colorful print suits in matchmates for men, women and children.

© Jantzen

Men's Swim Trunks

A new 100% nylon knit by B.V.D. Individually packaged in plastic carrying case.

4.95

Other swim trunks by Jantzen and B.V.D., priced from 3.95

Complete selection of boys' swim trunks, sizes 3 to 18.

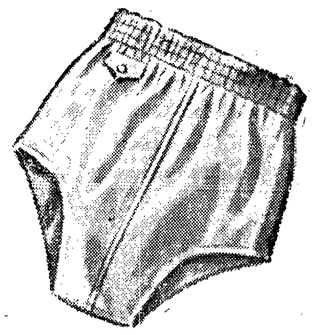

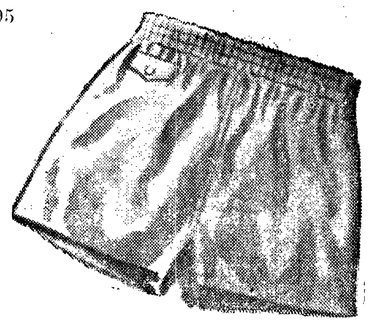

Swirlaway

Above, gay two-piecer in colorfast all cotton crinkle crepe which requires practically no ironing. Sizes 8-16.

4.95

Other girls' swim suits, sizes 4-16.

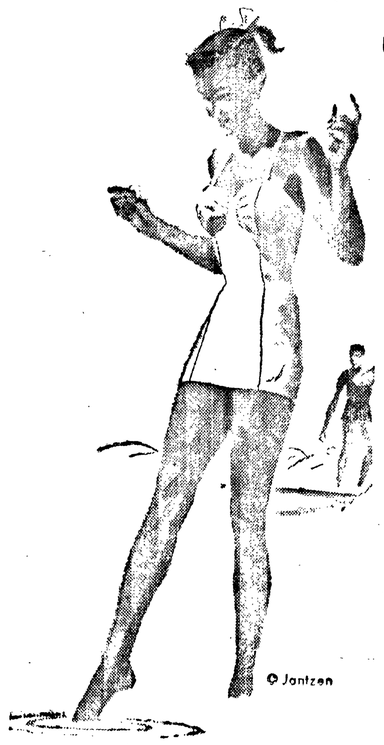

© Jantzen

Airess

On the left, new and narrow—six luscious colors in Jantzen's curve controlling Lastex (acetate and cotton).

10.95

Many other Jantzen styles in an array of beautiful colors. All sizes.

from 8.95

Many Other Styles To Choose From!

Jantzen at Miller's

122 East Front Phone 4433

Organization News

Coming Events

TONIGHT

Rayonier Womens Club, 7:30 p.m., with Mrs. Laura McDonald, 527 East First.

Crescent community recreation, 8:30 p.m., Crescent Consolidated School. Free pictures.

Olympic Saddle Club with Forks Wranglers as guests, 8 p.m., saddle clubhouse.

SATURDAY, JUNE 30

Olympic Saddle Club, Sheriff's Posse, parade downtown, 2:30 p.m.

Women of the Moose public installation, 8 p.m., Moose hall.

SUNDAY, JULY 1

Fairview Grange work day on park kitchen, 10 a.m., potluck lunch.

Organization Briefs

OLYMPIC SADDLE CLUB members will entertain the Forks Wranglers at their regular meeting tonight in the Saddle clubhouse. The Wranglers are scheduled to show movies of their 1950 Labor Day horse show and other events of the club.

PAST NOBLE GRANDS CLUB will hold its potluck picnic at Lincoln Park Clubhouse July 27. Mrs. Sadie Brownrigg was hostess for the luncheon and meeting Thursday at which members made plans for the affair.

ALTRUISTIC CLUB will hold no meetings the next two months except a picnic at Lincoln Park July 20. Thursday members held their last regular meeting at the home of Mrs. Oscar Ullstrom and began with luncheon. In the afternoon they completed 35 kit bags for the American Red Cross.

WOMEN OF THE MOOSE had a family potluck dinner at the Moose hall Thursday night honoring the outgoing officers. Mrs. Howard Chapman was hostess for the evening, which concluded with dancing. Furnishing music was a small orchestra composed of members' children.

ROYAL NEIGHBORS LODGE Thursday afternoon initiated Mrs. Alberta Gillick following a luncheon at the GAR hall. During the business meeting members held the usual white elephant sale and planned their picnic for July 12 at Lincoln Park lower clubhouse, from 12 to 4 p.m. On July 9 they plan to visit Victoria in a group.

BUSINESS AND PROFESSIONAL WOMEN Thursday laid plans for the state BPW board meeting here August 19-20 at the Elks club. Mrs. Joe Janish is chairman of the special committee in charge. Members, who met at the W. C. Gellor home, devoted most of their evening to hearing reports on the past year's activities from the various committee heads. President Bessie Malesky also announced committees for the coming year.

MODELS JUDGE BEAUTIES

LONG BEACH—(AP)—A Fourth of July bathing beauty contest will be staged here to select the queen of the forthcoming Long Beach Exposition, but with this variation: Five gorgeous models will comprise the board of judges.

Whose idea was it to have women judges at a beauty contest? Why, a woman's of course—the wife of one of the exposition officials.

The contestants don't like the plan at all. Remarked one, Myrna Cummings of Long Beach: "Anytime I'm going to put on a bathing suit and parade for a bunch of women, I think I'd rather spend the time under a sun lamp."

FIRES IN NEW MEXICO

ALBUQUERQUE — (AP) — Their hands already more than full with the 30,000 acre Black range fire in southwest New Mexico's rugged Gila forest, weary crews today faced another roaring front 150 miles to the northwest.

Half of the 70-mile Gila fire front still was uncontrolled, but officials saw hope, providing the wind stayed down, that protective fire lines would hold and more miles of barrier could be scraped out.

Late yesterday, the 6,000 acre fire which started on Escudilla mountain on the east edge of Arizona was swept by west winds across the boundary into New Mexico. On that fire were 325 men and nine bulldozers, and 50 more Indians were on the way from Gallup, N. M.

RESEARCHER WILL RESIGN

PULLMAN, Wash.—(AP)—Dr. Lawrence C. Wheeting, research director of soils and director of the Washington state conservation conference, today announced his resignation effective August 15.

Churchman To Relate Experience in Korea

First hand information to Olympic peninsula people concerning conditions in Korea will be the topic of a talk at the Sequim Presbyterian Church Tuesday evening.

The speaker will be the Rev. John Thompson Peters, Ph.D., secretary of united promotion of the general council of the Presbyterian Church in the USA. He recently returned from a Korean tour.

Last fall Doctor Peters and Robert Caddigan, editor of the official church magazine, "Presbyterian Life," went to the battlefront to ascertain the needs there in the light of the coming campaign throughout the denomination to raise money for relief in Korea. They were in North Korea when China entered into the war, leaving there just in advance of the red armies.

"Under the guidance of Ned Adams, executive of the Presbyterian missionary enterprise in Korea who has the respect of United Nations officials and Korean leaders, the two Americans toured Korea and came back to this country to report the facts which they learned. Their information was obtained from an interview with Syngman Rhee, president of the South Korean republic, the Marshall plan administrator, army officers and Korean pastors and refugees," the Rev. Edwin Q. Hurd, Sequim pastor, said.

"The Presbyterian Church was the first denomination to begin mission work in Korea, and today, in spite of suffering from communism, there is a strong and growing church there. In Seoul alone are 100 Presbyterian congregations including the largest one in the world. At one service Doctor Peters spoke to an attentive audience of nearly 3,500 persons even though the temperature in the church was below freezing," he explained.

Doctor Peters, who is currently touring the churches of the western area, spoke last week at the joint session of the Washington Synod and Snodical of the Presbyterian Church, which met at Whitworth College in Spokane. Delegations from Port Angeles, Port Townsend and Quilcene will attend Tuesday's meeting at Sequim.

Grange News

"In The Good Old Summertime" was the program theme presented by Black Diamond Grange when Pleasant Mountain Grange brought the gavel there Thursday night.

Mrs. Clyde Shore, lecturer for Black Diamond, had the program begin with the song of that name led by Frances Owen, accompanied by Grey Tozier. The entire group of approximately 70 grangers joined in the chorus.

The program which followed included several tap numbers by Carolyn Crumpacker, Marilyn Pearson, Sherri Cox and Carol Masi starting with "Strolling Down Main Street" and followed by "Sweet Lorraine" and "Bye Bye Blues." Miss Owen added two more songs, "Trees" and "Where The River Shannon Flows." Ramona Angevine sang "The Place Where I Worship," accompanied by Mrs. Albert Gustafson.

Paul Tinkham did a pantomime with a record. To conclude, Beverly Morris, Ramona Angevine, Nita Shell and Barbara Doerge sang three songs.

A potluck supper and visiting completed the evening.

Representatives from most of the local Granges were present for the evening's program which Pleasant Mountain Grange opened and closed.

Weakened Dam Perils City

BREWSTER, Wash. —(AP)— Bulldozer crews worked desperately today to strengthen an old earth dam and relieve this central Washington town of a disaster threat.

Mayor H. A. Lindquist said any sudden heavy rain could bring a serious threat of a 20-foot wall of water breaking loose but that the danger did not seem alarming. Brewster is a town of 1,300 where the Okanogan river flows into the Columbia. It is down a narrow canyon from the weakened dam.

The mayor expressed confidence the danger would be relieved by tonight or tomorrow night.

The 200-foot long dam at Rat lake was formerly used as an irrigation facility. It no longer is utilized. The rise of water to about 10 feet above normal was believed caused by boulders plugging the outlet pipe.

NEW LIONS PRESIDENT - Harold P. Nutter, Camden, N. J., was elected president of Lions International at the organization's 34th annual convention Thursday in Atlantic City, N. J. Nutter heads a mortgage company in Camden, and has held many district and international offices in Lions. The convention heard a membership report that 837 new clubs were formed during the past year, bringing the total membership to 417,597 men in 8,757 clubs.

Forks News

LIONS HOLD BANQUET

The Lions Club held its charter night anniversary dinner Saturday evening at the Legion hall. Port Angeles and Clallam Bay-Sekiu Lions were invited to attend.

Speaker of the evening was Ed Adams, department of adult information, University of Washington, noted for his radio program "Reading for Fun".

R. L. Stevens presented a master key to John Sandquist and keys to Paul Sanders, Robert Cunningham and R. N. Young. Paul Atkinson was eligible for a key but was not present to accept it. Twelve members received 100 percent attendance buttons.

Thomas Mansfield acted as master of ceremonies and led the group in singing.

SURPRISE HOUSEWARMING

About 40 friends surprised the Charles E. Kirkwoods Saturday evening at their new home in the Mansfield Addition with a housewarming party. The Kirkwood house has five rooms, and the plans call for two additional rooms to be added at a later date. It is the first house to be completed in the new addition and three other homes are in various stages of completion at this time.

The group presented Mr. and Mrs. Kirkwood a four-piece fireplace set for their new home. Games were played and lunch served.

PERSONALS

The Rev. and Mrs. Paul Donavan with their children Randi and Becky left Sunday to visit their parents at Dayton and Troy Ohio. Mrs. Albert Maris accompanied them on the trip and the Donovans will drive her to Louisville, Ky., to visit with her parents. The group plan to go by way of Salt Lake City and Kansas City and expect to return to Forks about August 1.

Mrs. Elmer Fraker left Sunday on a trip to San Diego with Mr. and Mrs. Earl Kessinger of Aberdeen. They are driving south to attend the wedding of Earl Kessinger Jr. and expect to be gone about two weeks.

FORKS TEAMS WIN

The Forks town team played Taholah at Taholah Sunday and won by a score of 9 to 5. Kenny Swerin was the star hitter of the day, with a double, triple and single for the home team.

The lineup for Forks: Chuck Palmer p, Bill Pederson ss, Ed Duncan 3b, Opp Engeseth, Harley Sutphin Jr., 2b, Kenny Swerin, c, Jess Moore lf, Hugh Ford rf, LeRoy Johnson 1b, Bobbie Swerin.

The Forks American Legion Junior League won their game from the Port Angeles Junior League team by a score of 9 to 6.

RFC Field Offices Lose Loan Powers

WASHINGTON —(AP)— Administrator Stuart Symington today stripped the reconstruction finance corporation's 32 field offices of loan-granting authority.

Irked by some recent grants of loans he considered non-essential, the new RFC boss told a news conference "all RFC loan authorizations, except for disaster loans, will be made in the Washington office."

Up to now, managers of the regional offices have had authority to make—although not to reject finally—loans of under $100,000 without approval from Washington. Symington indicated this power may be returned to them later after Washington has shown them by example a new standard of action.

The RFC chief noted there had been criticism of recent field office loans for such enterprises as flower growing—in the face of announced policy of sticking to "essential" loans.

He said he himself feels that at least two recent field office loans shouldn't have been made."

Asked for examples of loans he found "questionable," he mentioned one to an advertising agency and another made to set up an optometrist shop. But he said the loan-making offices may have had information he lacks which would justify the loans.

Symington observed that the "questionable" loans had been for small amounts. He said he was "more sympathetic to making mistakes on loans to small business than to making mistakes in sizeable loans."

PATROL OFFICE SCHEDULE

OLYMPIA —(AP)— State patrol offices will be open all day Saturdays beginning July 7, for persons wishing to obtain driver's licenses, Patrol Chief James A. Pryde said today.

Under the new schedule license examiners will work Tuesdays through Saturdays, instead of Mondays through Saturday noon, he explained.

Pryde added that other routine patrol business will continue on the present Monday through Saturday schedule.

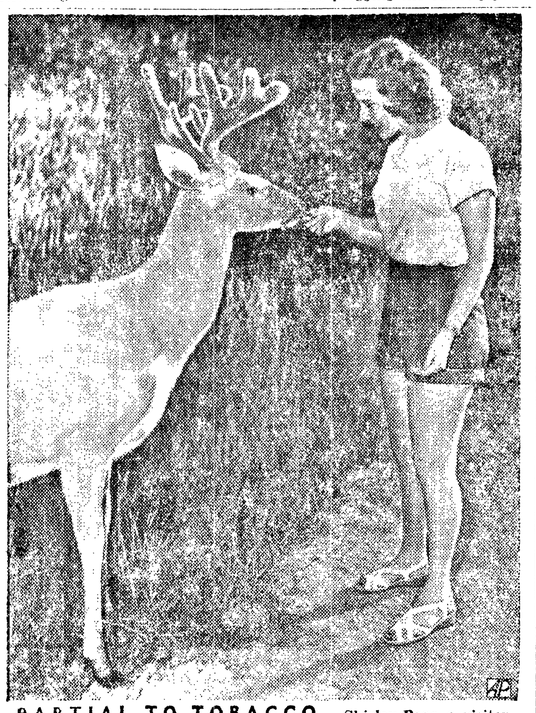

PARTIAL TO TOBACCO — Shirley Page, a visitor to Algonquin Park, Ontario, Canada, discovers that deer in the 3,000-square mile preserve like cigarettes. The deer prefer tobacco to sweets that tourists feed them along the park's highway.

There Are Several Points To Keep In Mind As Talk About Korean Peace Gets Complicated

By James Marlow

WASHINGTON — (AP) — Here are some main points to keep in mind as the talk about peace in Korea gets more complicated.

In November, 1943, President Roosevelt and Prime Minister Churchill met in Cairo with Chiang Kai-Shek when the generallissimo still was big boss in China.

They agreed, when Japan was whipped, Formosa should be given back to China. The Japanese had taken it from her in the war with China in 1895. Later the Chinese communists won control of China.

Chiang and the remnants of his troops fled to Formosa. The Chinese reds wanted the island. They claimed to be the only rightful government of China and therefore said they were entitled to it.

This country hasn't recognized their government. And when they got into the Korean fighting, we threw a fleet around Formosa to keep the communists from getting it.

And, although the Chinese reds demanded a seat in the United Nations, on the same grounds that they were the rightful government of China, we opposed them there most vigorously after they got into Korea.

PROPOSALS

But in January, 1951, when the Chinese communists were still winning in Korea, a plan was approved in the UN for ending the fighting. This plan, supported by the United States, proposed:

1. A cease-fire in Korea, with assurances it wouldn't be used as a screen for a new Chinese attack.

2. Once the cease-fire was agreed upon, it should be followed by talks on further steps for restoring peace in Korea.

3. Bit by bit—in phases, the diplomats say—all foreign troops should be pulled out of Korea and, under UN supervision, the Korean people could vote on the kind of government they wanted.

4. Meanwhile, after the cease-fire was arranged, the UN would begin work to consider a number of problems, including Formosa and red China's representation in the UN.

The Chinese communists rejected this, and offered their own plan. They refused to start peace talks with a cease-fire first. They demanded negotiations start on various problems before the shooting stopped at all. And they further demanded we remove our protection from Korea and that red China be admitted to the UN.

The United States rejected this. The fighting continued. The tide turned. Chinese spring offensives were smashed. They were driven north of the 38th parallel which separated North and South Korea. The war had started when the North Korean communists had driven down over that parallel to attack the South Koreans.

On June 2, when we were making progress, Secretary of State Acheson said the U. S. might agree to a "cease-fire" on the 38th parallel but would not agree—as part of the peace terms—to discuss the fate of Formosa or admit the Chinese reds to the UN. When the shooting is over, he said, those questions could be discussed. He proposed these four steps:

FOUR STEPS

1. A cease-fire. (The two sides simply agree to stop shooting at a certain time and that's all. Nobody makes any promises about anything.)

2. Then an armistice. (This means the no-shooting agreement continues while arrangements are made for discussing the Korean problems.)

3. Settlement of the Korean questions. This, of course, would involve discussions between the U. N. on one side and the Chinese communists and North Koreans on the other.

4. A bit-by-bit or phased withdrawal of all non-Koreans.

On June 24 in New York, Jacob A. Malik, Soviet representative in the UN, suggested there could be peace in Korea. As a first step, he said, there should be a cease-fire and an armistice. (Note that he didn't suggest that the Chinese communists had demanded as a first step last aJnuary: Negotions before there was a cease-fire.)

Later in Moscow the Russians explained they thought the cease-fire could be arranged by the military commanders on both sides in the field in Korea and that other details could be worked out later.

That's where the situation stands now. If the Chinese communists accept the plan suggested by Acheson on June 2 they've retreated a long way from the stand they took last January.

Retailers Reminded To Tag Articles

WASHINGTON —(AP)— Acting on the assumption that congress will extend price control powers, the office of price stabilization has reminded retailers they must tag all articles with proper ceiling prices beginning next Monday.

The reminder, put out yesterday while both houses of congress debated the future of the price control program, said the ceiling price may be marked on the article itself, a ticket or tag attached to the article, or on the shelf, rack or bin containing the article.

Each retail store also must post a prominent sign saying: "The prices of merchandise in this store are no higher than the OPS ceiling prices of the articles."

WANT POWS RELEASED

WASHINGTON — (AP) — Senators Bridges (R-NH) and Cain (R-Wash) yesterday introduced a resolution demanding that any cease-fire in Korea provide for release of American prisoners of war they estimated at 10,000.

Yugoslavs Offer Formal Arms Request

WASHINGTON—(AP)—The United States has received a formal request from communist Yugoslavia for a powerful array of armaments to counter what it calls continuing pressure from the Moscow bloc of red nations.

The request was submitted yesterday to Secretary of State Acheson by the Yugoslav ambassador, Vladimir Popovich.

American officials already had made plain they are willing to provide Yugoslavia with "very substantial" quantities of arms—probably somewhere near a billion dollars worth in the next 12 months—if congress approves.

Much of the money, it is indicated, would come out of the pending $8,500,000,000 foreign aid bill.

Yugoslavia broke with Moscow three years ago.

Mexico achieved its independence from Spain in 1810. The change was not effected until 1821.

Chemist Charges Work With Hormones Made Him Impotent

NEW YORK — (AP) — A Brooklyn chemist is suing his former employers for $1,000,000, charging that prolonged work on synthetic female hormones has rendered him impotent.

His wife is suing for $100,000 damages, claiming she has lost his services as a husband.

The couple, married 16 years, has two children—aged 9 and 4.

The chemist, William J. Sartori, and his wife Rachel, both 43, filed a civil suit yesterday in the New York supreme court against the Primorganic Chemical Company of Somerville, N. J., and John L. Hopkins & Co. of Brooklyn.

The complaint alleges Primorganic manufactured the hormones for the Hopkins company with chemicals furnished by the latter.

In his suit, the chemist charges neglience, saying he was kept at the hormone job continuously at Primorganic from June, 1950, to February, 1951, instead of being rotated to different kinds of work.

Sartori contends that, during this period, he inhaled hormone particles causing his "male characteristics to be suppressed and female stimulated."

As a result, Sartori claims, he was "robbed of his sexual characteristics and was rendered impotent and so remains."

In her action, the wife said Sartori formerly was virile but now is impotent.

Sartori now heads his own chemical firm in Brooklyn.

First and Oak Streets Telephone 4431

peoples

Repeat Sale! Because the response to this event was so great and the many, many requests for a repeat, **Peoples** presents another sale of

Summer Dresses

and at the same low, low price of only . . .

2 for $10

- CHAMBRAYS
- TISSUE GINGHAMS
- SPUN LINENS
- BEMBERG SHEERS
- TISSUE FAILLE
- NU-LIN
- PICOLAY
- 100-DENIER CREPE PRINTS

Stop . . . don't turn this page 'til you've checked and double-checked these specially priced dresses. Mark one up for the fashions . . . mark one up for the colors . . . mark one up for the ice-cool fabrics, beautifully patterned . . . and most of all you won't want to miss checking these values. **You'll want at least 2 to wear now and on through summer.**

PEOPLES FASHION CENTER . . . STREET FLOOR

The Weather

Port Angeles Forecast
Sunny and warm today and Saturday. Little change in temperature. High both days 78-84, low tonight 52-57. Winds east to northeast 8-15 mph Port Angeles and strait.

Western Washington
Sunny, warm and dry tomorrow; patches of early morning cloudiness along south coast; high tomorrow in the upper 80's and low 90's, except 65 to 75 along the immediate coast; low tonight 48 to 58; north to northeast winds 10 to 20 miles per hour off coast.

Five Day Outlook
Continued dry and warm with temperatures averaging several degrees above normal.

Ediz Hook Yesterday
Maximum 79, minimum 52, winds easterly, mostly clear.

Port Angeles Bluff
Maximum 82, minimum 53, no rain, clear and northeast winds.

Local Tides

High	Friday, June 29	Low
10:24 p.m. 7.4 ft.		6:12 a.m. 0.4 ft.
High	Saturday, June 30	Low
10:34 p.m. 7.5 ft.		6:48 a.m.-0.3 ft.

Local Sun	Rises	Sets
June 30	4:16 a.m.	8:15 p.m.

Riders To Parade Downtown Saturday

Members of the Olympic Saddle Club, Clallam County Sheriff's Posse, Junior Saddle Club and the 4-H Colt Club will parade downtown Saturday at 2:30 p.m. to advertise their July 4 horse show.

The parade will leave the Washington school playground, travel to Front street on Peabody, west on Front to Oak; south on Oak to First; east on First to Lincoln and south on Lincoln to Sixth.

On Tuesday evening, July 3, the Olympic Saddle Club will hold open house at the clubhouse for members of visiting saddle clubs and sheriff's posse members. Buffet luncheon will be served and guests may watch the American Legion-sponsored fireworks at the airport.

ALASKAN COAL ESTIMATE
WASHINGTON—(AP)—The geological survey said today that "very conservative estimates" are that the Kenai coal field in Alaska contains more than 2,500,000 tons of coal in beds more than three feet thick.

The agency released a report on coal investigations by Geologist E. H. Cobb along the northwestern margin of the Homer district of the Kenai field.

Mrs. Annie Troy Buried at Townsend

Mrs. Annie Troy, 80, widow of the late David S. Troy, died at Aurora, Ill., last Friday. She was buried in Port Townsend Thursday.

The former Annie Lindsay was married to David S. Troy, Olympic peninsula pioneer, at Port Townsend November 17, 1892. Her husband, who was born in Clallam county, was killed in an accident on the Port Townsend dock in 1916.

He had been a state senator, member of the board of regents of Washington State College and manager of the Glendale Creamery, with headquarters at Chimacum. David S. Troy was a brother of the late John W. Troy, governor of Alaska, and Preston Troy, former Olympia attorney. He was an uncle of the state Attorney General Smith Troy. Smith Troy was named for his grandfather, Washington territorial and Clallam county official who at one time lived on a farm at Agnew, east of Port Angeles.

Mrs. Annie Troy is survived by four daughters and a son, none of whom live on the Olympic peninsula at this time.

She was known to pioneers of Port Angeles, as she visited here with her husband in the early days.

Forks Plans Fourth Of July Celebration

Forks is preparing for a big celebration July 3 and 4. The program will include crowning of a queen, parade with prizes offered for best floats participating, air show, Indian salmon bake, baseball games, dancing and a grand display of fireworks.

Gay derby hats are being sold to finance the affair. The derby is an admission ticket to all events, including a dance at the Legion hall on the Fourth. Kangaroo court will be on all day July 3 and 4 for those who don't wear a derby.

Free ice cream will be served to children after the races, and the Legion Club will hold open house the day of the Fourth. Prizes are offered in many events.

Official crowning of the queen will be July 3 at a street dance in front of the theatre.

Program for July 4 is as follows:
10:30 a.m.—parade.
11:00 a.m.—kids races and games at high school.
1:00 p.m. air show at airport.
1:45 p.m. Indian salmon bake and program at ball park.
2:30 p.m.—ball games.
dark—fireworks followed by dance at Legion Club.

Local News Briefs

Marriage Licenses
Carl Simnema and Daisy Smith, both Forks.
Roy DeWitt Benedict Jr., USCG Winona, and Darlene M. Craver, Port Angeles.

Justice Court Cases
Judgments June 25
Glen W. King, Forks, negligent driving, $10 bail forfeited.
Frank C. Walls, Maple Valley, speeding, $12 bail forfeited.
Francis J. Kelly, Seattle, reckless driving, $35 fine, $2 costs.
Gerald Granberg, Seattle, negligent driving, $10 bail forfeited.
Wilmer W. Ulin, Forks, overlicensed capacity, $10 fine, $2 costs.
Wallace F. Crippen, Forks, operator, Eugene Fraker, owner, trailer overload, $25 fine, $2 costs; $86 state penalty fee.
Arthur C. Dixon Jr., route two, Port Angeles, driver, F. H. Jarnagin, owner, trailer overload, $25 fine, $2 costs; $246 state penalty fee.
William C. Klahn Jr., Forks, driver, Hoke Logging Co., owner, truck overload, $25 fine, $2 costs; $74 state penalty fee.
Judgments June 27
John Andrews, 612 Front street, speeding, $27 bail forfeited.
Kiyoshi Matsushita, Seattle, speeding, $12 bail forfeited.
Ivan R. Bishop, 520 West Fifth, speeding, $17 bail forfeited.

Visits National Park
Delos Culver, Philadelphia, Pa., director of the National Parks Association, and Mrs. Culver are spending two weeks here visiting Olympic National Park. They are making their stay at Rosemary Inn, Lake Crescent.

4 Fire Calls, No Damage
City firemen made four fire calls the past 24 hours, none resulting in any damage. At 12:42 p.m. Thursday they went to the J. W. Zimmerschied home, 1124 East Sixth, short in washing machine motor; 8:22 p.m., brush fire in vacant lot, 1200 block West Eleventh; 9:48 p.m., fire in rubbish can at First and Albert; 7:29 a.m. today, smoke in Robert Burrows house, 319 East Ninth.

Official Says Fish Agreement Should Be Part Of Jap Treaty

VANCOUVER, B. C.—(CP)—Edward W. Allen of Seattle, chairman of the international fisheries commission, believes nations bordering the Pacific Ocean would be "courting trouble" if they missed the present opportunity to set up a Japanese fishery treaty.

In addressing the B. C. law society's annual meeting here yesterday, Mr. Allen said a fisheries agreement could be made as part of, or at the same time as, the Japanese peace treaty which is imminent.

"There is nothing in international law to prevent Japan from entering into a perfectly simple, yet effective and reciprocal treaty that its fishing vessels will stay out of the coastal fisheries of Canada and United States, and in turn, these two countries will keep their fishing vessels out of Japanese coastal fisheries."

The commission official said that Canadian and American west coast fisheries are being fished to their optimum, or more, by fishermen of these two countries.

"Intrusions of Japanese fishermen would not increase production on a continuous year to year basis," he said. "For their fishermen to come clear across the Pacific ocean would only be possible because of their low standard of living and would, therefore, tend to reduce the standard of living of our own fishermen.

Vancouver Island Forests Blaze

VANCOUVER, B. C.—(AP)—Forrest fires, the worst since 1938, blazed on three fronts today in the Campbell river district on Vancouver island.

The flames raced over an area of 10 square miles, and broke through hastily-built fire breaks during the night.

More than 600 men, with 16 bulldozers, a scouting plane and dozens of trucks are on the fire lines.

The fires are 15 miles to the north of Campbell river, a settlement of 2,500, and the town today was smoke-covered as great billows of flame-tinged smoke rolled in from the forestlands.

There has been no rain for 16 days. Temperatures have been high, ranging into the 80s, and no relief was in sight today.

New fires mushroomed during the night, one only three miles from the Elk river blaze, now being fought along a nine-mile front.

Another fire was sweeping through timber stands of the Mahood Logging Company, 15 miles to the south of Campbell river. In some places it is three miles long.

The Elk River Timber Company has lost an estimated 5,000,000 board feet of timber and an additional 20,000,000 board feet of felled and bucked logs are endangered.

'Copter Accident Perils Van Fleet

U. S. EIGHTH ARMY HEADQUARTERS, Korea—(AP)—Lt. Gen. James A. Van Fleet, eighth army commander, narrowly missed injury today in a helicopter accident.

The navy helicopter in which he was riding was caught by a gust of wind as it was landing on the cruiser Los Angeles off the Korean east coast. The 'copter turned turtle on the ship's deck.

No one was injured.

Van Fleet, Rear Adm. Arleigh (31 Knot)) Burke and the pilot climbed from the 'copter unhurt. Burke, a world war II hero, is commander of cruiser division five.

"The general took it quietly," an aide said.

Van Fleet returned to shore in a motor launch and inspected United Nations troops on the eastern front.

The aide quoted the general as saying the crash tore the rotor blade of the helicopter, but otherwise the craft appeared undamaged.

The population of El Salvador is 90 per cent "Latino"—a mixture of Indian and white blood.

RETURN TO MOVIES—Makeup man Willard Buell ministers to Frank Fay, back in Hollywood for his first film "A WAC in His Life," since his success in stage play "Harvey."

Park Service Lists Dosewallips Gorge Road as Subject for Future Programming

(Port Townsend Leader)

Congressman Henry M. Jackson has been in contact with the national park service and was told by Conrad L. Wirth, associate director, that a survey of road possibilities in the Dosewallips gorge will be undertaken. But present conditions will necessitate programming of the proposed work over the 1952 and 1953 work seasons.

Jackson said he will do everything he can to expedite action on the project, which would open up a scenic area of the eastern part of the Olympic National Park to automobile travel.

The following was contained in a letter to Jackson from Wirth:

"This is to confirm our recent telephone conversation concerning the possibility of extending road construction in the Dosewallips gorge at Olympic National Park.

"We have not advanced our plans for construction in this sector during the past year due to the impassable conditions over three miles of the forest road that serves the Dosewallips area from U. S. 101. We understand that the forest service is undertaking the reconstruction of this sector this summer, thus removing the difficulties of transporting road building equipment to the park area.

"In all likelihood the forest road construction will extend through the 1951 working season and we intend using the time thus afforded to make a survey of the road possibilities in the Dosewallips gorge.

"We anticipate that the grades involved will exceed the usually accepted standard for steepness and this factor in combination with the difficult crossings required at side valleys will call for a solution involving generally heavy cuts and fills and correspondingly larger culverts. A study of these features will no doubt disclose the need for a much greater expenditure than the $30,000 that has been mentioned for this project.

"Such an increase in costs, plus the fact that we cannot at this time transport our equipment to the site and would be required in any event to transfer our equipment from operations now in progress in the westerly areas of the park will necessitate the programming of the proposed work over the 1952 and 1953 work seasons. The recent award of the Hurricane ridge road contract imposed upon our presently limited appropriation a $34,000 overrun of the programmed amount.

"We plan to initiate the survey with our personnel soon so that the information we desire will be available in the early fall."

Marine-Air News

Evening fishing off Ediz hook is good. Eighteen salmon, up to 22 pounds in weight, were checked in at the Ediz hook clubhouse Thursday, almost all caught in the evening on an incoming tide. This forenoon a dozen trolling boats are out on a glassy sea only occasionally rippled by a slight northeast breeze. Herring and candlefish are plentiful and fisherman predict good fishing this evening.

If fair weather prevails over the weekend, fishing for salmon will be heavy off the hook this weekend. About 650 rungs are open on the derby qualifying ladder, which has 800 rungs this year. Salmon Club President L. T. Hyde calls attention to the new ruling that club members need not register before fishing for ladder spots. If they catch a salmon, they may pay the $2.50 registrations fee and put as many salmon as they desire on the ladder without additional cost except the derby final fee.

A crewman from the submarine Cabezon is being flown to the Kitsap county airfield this afternoon from the Port Angeles coast guard air base. An ambulance case, the sailor will go to the navy hospital at Bremerton for medical attention. The submarine is based here for maneuvers.

Puget Sound Pilots are expecting a busy weekend but pilotage was slow the past 24 hours. Two inbound and two outbound vessels stopped off Ediz hook to take on and discharge pilots.

High 1951 Traffic Toll Predicted

CHICAGO —(AP)— The National Safety Council today said this year's traffic fatality rate threatens to produce the highest death toll in ten years.

If the pace continues, said the council, 37,000 persons will lose their lives in 1951 traffic crashes.

That means the nation's millionth traffic victim since 1900 will lose his life sometime Christmas week. The count has rached 976,600.

Traffic deaths totaled 2,780 in May, the council said, an increase of three per cent over May, 1950.

This brings the five-month total for 1951 to 13,240—up six per cent over the same period of 1950. The outlook of 37,000 deaths by Christmas week takes into account seasonal variations in the fatality rate.

New York Stocks

By Associated Press

Anaconda	37½
Chrysler	65¾
Crown Zellerbach	49¾
General Electric	52¾
General Motors	46¾
Montgomery Ward	67½
Pac. Tel. & Tel.	106¼
J. C. Penney	67
Rayonier	54¼
Rayonier, pfd	34½
Richfield Oil	54⅝
Safeway Stores	34⅝
Standard Oil of Calif.	45⅛
Studebaker	26¾
Union Oil of Calif.	35¼
U. S. Steel	37¾

Wandering Scribe

Anything can happen . . . to swishers . . . that is, fly fishermen . . . Yesterday . . . Chick Lind and Hawk Hawkins . . . busily swishing . . . buck tail . . . brown hackle . . . and black gnat flies . . . hopelessly and unsuccessfully . . . in the Elwha river . . . from a canoe . . . suddenly realized . . . that Hawk was sitting . . . in shallow water . . . while Chick . . . was still in the canoe . . . Hawk asked . . . "Did it tip over?" . . . Chick said "No." . . . Hawk sitting calmly . . . on the river bottom . . . shook his head . . . as he vainly tried . . . to figure out . . . how he happened . . . to be out of the canoe . . . sitting on the river bottom . . . It may . . . and may not be true . . . that Hawk . . . continued to swish a fly . . . while half submerged . . . "Hot, ain't it?" . . . usual greeting . . . of one prespiring citizen . . . to another . . . on the streets . . . Answer is . . . "It sure is" . . . Only instance . . . in which all citizens . . . of this town . . . are in perfect agreement . . . Takes a lot of heat . . . to bring some ladies . . . down town without their coats on . . . Some who left coats . . . at home . . . acted very self conscious . . . as if half naked . . . as they walked around . . . without the usual coat on . . . and clothed . . . only in a dress . . . and the necessary underthings . . . Beat the heat . . . Thursday afternoon . . . by fishing in Lake Aldwell . . . where cool breeze . . . blew most of day . . . Rainbow are hitting . . . the troll there . . . Scribe got some . . . but as usual . . . lost the biggest one . . . but still had enough . . . in creel . . . for good trout dinner. . . .

Frank Capra, noted screen director, was born in Palermo, Italy in 1897.

IDENTICAL ACCIDENTS
INDIANAPOLIS—(AP)—The 3-year-old Cooper twins, Billy and Bobby, are identical, even in accidents.

Last week, Billy cut his right foot on broken glass. Yesterday, Bobby did the same thing. Both accidents occurred at about the same time of day in the yard of Mr. and Mrs. Patrick Cooper, the boys' parents.

Of the 409 full length motion pictures released in the United States during 1950, one quarter were in color.

Homer referred to sausage in the Odyssey.

Special
SALE!
● Antiques ● China
● Glass ● Linen
● Silver Plate
● Used Clothing
SATURDAY, JUNE 30
Lee Hotel Bldg.

HOLIDAY SPECIAL!
Regular 1.95 to 2.95
T-SHIRTS

2
For the price of
1
Come in tomorrow and take advantage of these savings on beautiful, cool T-Shirts!
Price Effective
Saturday — Monday — Tuesday
Headquarters For Men's Quality Clothing
The Toggery
QUALITY FIRST
PORT ANGELES, WASH.
112 West Front
Phone 4303

Beautiful
Funeral Sprays
and
Wreaths
In Times of Sorrow, Remember with Flowers

Joziers' FLORISTS
● A Bonded Member Florists Telegraph Delivery Association.
● Just Call 3311 (2 lines to serve you) and use your charge account.

SOD LAWNS
Put your lawn in the quick way.
No fuss . . . no dirt.
Lay it and mow it the same day.
ASK FOR FREE ESTIMATES
Olympic Landscaping Service
826 East First

McGREGOR
DRIZZLER JACKET

America's most used and enjoyed action-jacket
It's durable, won't snag or rip, water repellent, wind resistant with a hidden elastic waist bugger that stays put. It's your answer to your all-climate, all-action needs.
$10.95
Widsteen's
Elks Building

Announcing the Appointment of
OLYMPIC PACKARD COMPANY
226 East First — Phone 6251
as PACKARD Distributor for Clallam and Jefferson Counties
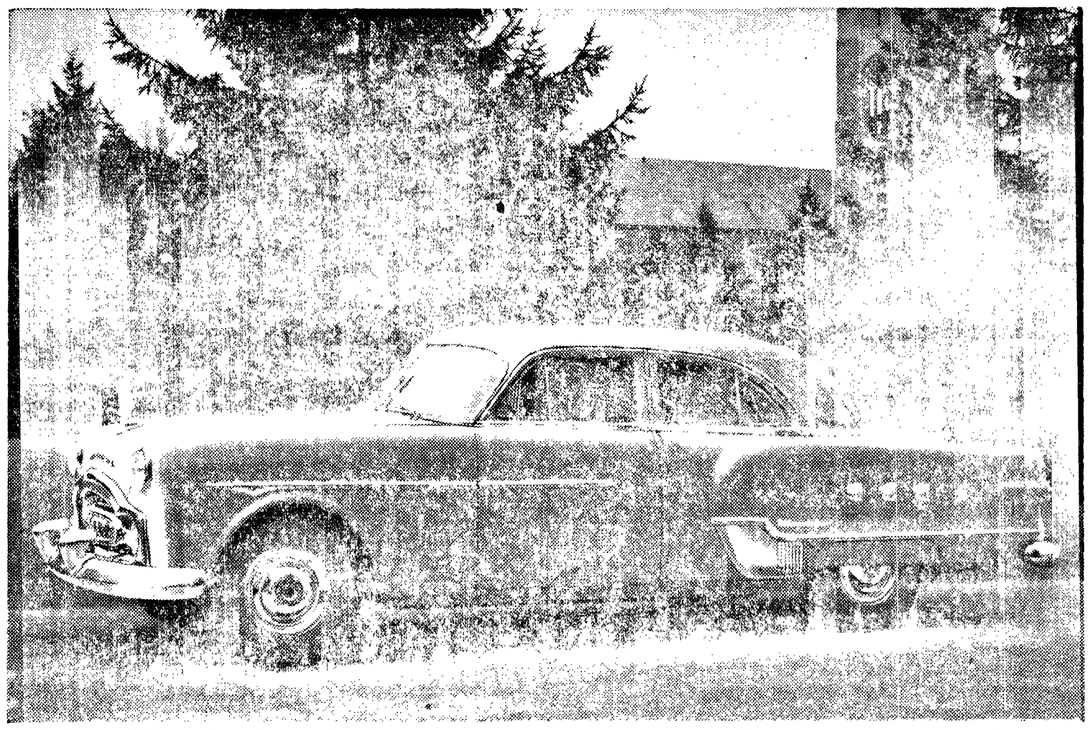
Packard Patrician '400'—most advanced motor car in America
Car details as shown subject to change without notice
Close-up....of an American Tradition!
Sooner or later, every quality-conscious family falls in love with a Packard. That's an American tradition.
And never has the pride of Packard ownership been so completely practical, because here you're getting not only the newest new car of the year . . . but the car most likely to stay that way for many a year to come! Just consider points like these:
You get the efficiency, and the incredible smoothness, of new Packard Thunderbolt engines—America's highest-compression eights. Plus: the service-free simplicity of a design with up to 25% fewer working parts than in engines of comparable power.
You get the amazing smoothness of Packard's exclusive Ultramatic Drive. And with it: the extra efficiency of no gas-wasting slippage when cruising.
You get the famed Packard Limousine Ride, with all its new refinements—a ride that's unequalled anywhere for gentle smoothness and enduringly firm roadability.
The deeper you look, the better you'll know why Packard has chalked up the most illustrious durability record in automotive history. For it's a fact that of all the Packards built—in the last 52 years—over 50% are still in service!
It's more than a car—it's a PACKARD
ASK THE MAN WHO OWNS ONE
OLYMPIC PACKARD CO.
226 East First Street • Phone 6251