THE OLYMPIC TRIBUNE

Friday, Sept. 26, 1952
Port Angeles, Washington
Vol. LXVII. No. 26

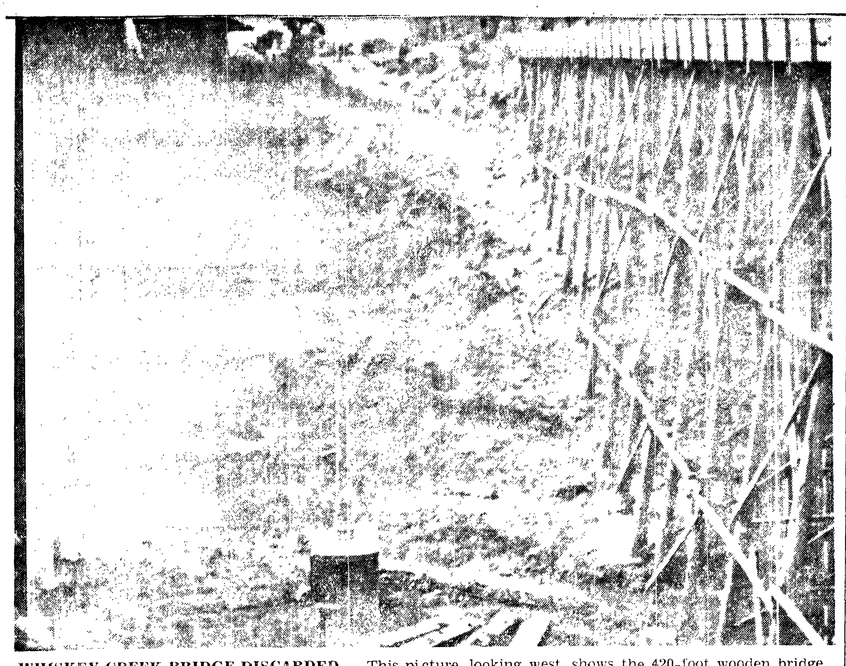

WHISKEY CREEK BRIDGE DISCARDED — This picture, looking west, shows the 420-foot wooden bridge over Whiskey Creek on state highway 9-A. The bridge was built by the county 25 years ago, is being torn down. In the center of the right-of-way to the left of the bridge is a drag-line scraper. Near it the State Highway Department later built a 7x8 foot concrete box culvert to carry Whiskey Creek under the fill replacing the bridge.

BRIDGE REPLACED—State secondary highway 9-A at Whiskey Creek now runs south of the former bridge. The picture shows grading and filling over a new box culvert. When the filling and grading is complete, the road will have only a slight dip in this section. Excavators Inc., Seattle, are contractors on the $79,810 revision project. Federal aid secondary highway funds and motor vehicle license funds are paying for the job.

HOW CIVIL DEFENSE IS ORGANIZED—1

Volunteer Help Biggest Need in County's Civil Defense Program, Director Says

(EDITOR'S NOTE: This is the first in a series of stories on Clallam County's civil defense organization.)

By CHARLES KEIM

Clallam County's civil defense organization compares favorably with the best in the state and in many cases surpasses those of other counties, according to Philip Tobin, civil defense director.

The county's principal need at this time is for volunteers to help carry out its many defense functions, he emphasized.

Philip Tobin

"One reason there has been a lack of volunteers is because so many people fail to take civil defense seriously," he said. "These days an attack or war can be brought to our very doorsteps and civilians certainly would be involved. The military establishment can't protect every home. So it is the civilian's responsibility to help protect himself."

Tobin explained that civil defense preparations are not limited to counties.

"They are nationwide, and the North Atlantic Treaty Organization (NATO) nations are carrying out civil defense measures," he said.

Each county in the state has a coordinator, as do the larger cities and the possible "target" areas. The state director of civil defense is Adm. Daniel Barbey, USN ret. The Washington State Legislature passed a law requiring each county to participate in the civil defense program. This same law provides for the civil defense organizations mobilization to help cope with any natural disasters such as floods or fires.

"The effectiveness of the organizations in natural disasters was proved this spring when they helped cope with the disastrous Missouri and Mississippi floods," Tobin said.

JOINT PROGRAM

Clallam County and the City of Port Angeles have a joint program under which both pay Tobin's salary and his necessary administrative costs. He works for both on a full-time basis. Before this arrangement Emerson Lawrence served as volunteer coordinator.

Tobin's office is in the county court house basement. His telephone number is 8041.

Millard Caldwell serves as federal civil defense director. He coordinates the program with the armed forces on the federal level and with the state civil defense directors. The federal government also stockpiles civil defense equipment and holds it in readiness for delivery to disaster areas in a minimum of time.

(Tomorrow — Tobin explains several of the 12 departments of civil defense in Clallam County).

Slash Fire Breaks Into Green Timber In Deep Creek Area

A slash fire set by the Forest Service on Deep Creek is burning over into about 60 acres of green timber today.

District Ranger Sanford M. Floe said the fire spread from about a 200-acre area in which the Forest Service is burning off logging debris, and started up a steep hillside covered with green timber.

Because of the difficulty in reaching the fire on the steep slope, Floe said a crew of 15 men on the fire is merely trying to hold it in bounds today.

The weather prediction is for broken to overcast skies, with scattered light showers and humidity 50 per cent or over, which would aid in bringing the fire under control.

Floe said today logging operators' crews have not been called to aid in putting down the fire, but said he might call them tomorrow if weather does not change.

TELL SEAMEN TO QUIT SHIP

PORTLAND (AP) — The seamen who struck against the Liberian freighter Riviera have until 4 p.m. Friday to get off the ship in port here.

Federal Judge Gus Solomon, at the request of the ship's owners, issued an order Thursday for the crew to get off the freighter, restoring it to control of the owners.

The strike has tied up the ship two weeks. The crew was protesting living conditions aboard the freighter.

Cone Picker Walks Out of Woods After Being Lost Overnight

A 65-year-old cone picker lost overnight in the woods walked into a logging camp this morning, apparently suffering no ill effects from his experience.

The lost man was Gus Karu, whose home is at Salem, Ore.

Karu walked out on the south fork of Bear Creek, where Gus Nordstrom is logging. Nordstrom hadn't known about the man being lost, but took Karu back to his temporary residence near Sappho.

Karu and a companion, Les Pierce, became separated after they had parked their truck on top of the ridge behind Snider Ranger Station, on the road leading to the South Point lookout. Pierce said he left the truck for about 15 minutes to look for cones, and when he returned Karu was gone. After shouts and blasts of the truck horn aroused no answer, Pierre reported the man missing.

Sheriff James Morse organized a search party last night, and this morning Deputies Mel Loth, Victor Bomstead and Henry Wise went out to look for Karu.

District Ranger Sanford M. Floe of Snider Ranger Station said Karu came out about a mile and a half from where the truck was parked.

4 File For Junior Taxing District Posts

Four candidates so far have filed petitions with the auditor to run for offices in Clallam County junior taxing districts.

Hayes Evans, Sequim, incumbent, seeks reelection as port commissioner from district one. Another incumbent, Arthur E. Reynolds, of Forks, has filed for Public Utility District commissioner from district 3.

Filing a petition to run for the six year term as hospital district commissioner from district I of Hospital District II is W. E. Gaul, Route 2. Albert C. Milliken, 420 E. 2nd, appointed to fill the position of Henry Boni as hospital commissioner until the election, has filed for election to the four-year unexpired term.

Those seeking election to junior taxing district office must file petitions by Oct. 4.

WSC ENROLLMENT HIGH

PULLMAN (AP) — Fall enrollment at Washington State College is expected to exceed 5100 students, WSC announced Friday. Registration through Thursday stood at 4757 an increase of 213 over the same period a year ago.

WSC said 100 have enrolled at its center for part - time night students at Ephrata and 1000 are expected at the Spokane center.

Move to Repeal Anti-Subversive Law Hits Snag

OLYMPIA (AP) — A move to repeal the state's anti-subversive law hit a snag Friday when Atty. Gen. Smith Troy refused to write a title for the proposed legislation.

The repeal attempt was in the form of an initiative to the Legislature. It was filed by a committee consisting of James A. McDaniel, Robert Ward, Walter Belka, Fred Carey, Rosa Lee Ransome, Etta Tripp, Nels Ekroth and John Whittig.

Troy objected to the "so-called declaration of intent" in the initiative, charging that the language used "is nothing more than an illegal attempt to place political propaganda upon the statutes of this state."

"Unless such matter is expunged," Troy continued, "this measure is not entitled to a place upon the ballot."

Troy objected to language in the initiative which said:

"Under cover of labelling all opposition as 'subversive,' enemies of freedom seek to undermine and destroy these cherished rights . . . These forces seek to wipe out all Democratic expression. They seek to destroy the basic right of the people to pass upon political candidates, programs and parties at the polls by permitting legislative and court interference with free elections. They seek thought-control dominage of our state . . . They try to padlock public buildings. They seek to create a climate of fear and hysteria in which reasoned discussion of vital public issues would be impossible."

CALLS IT 'HARANGUE'

Troy declared that "under no stretch of the imagination can this harangue be considered a legitimate declaration of intent."

He refused to prepare a title for the initiative unless the sponsors agree in writing to expunge the objectionable matter.

If they refuse, the initiative can not be circulated to obtain the required 50,000 signatures to bring it before the legislature.

Council of Europe Asks Members To Form Economic Union

STRASBOURG, France (AP) — The consultative assembly of the council of Europe Thursday night asked its 15 member governments to create a vast new economic union.

It would embrace the British Commonwealth, Western Europe and its overseas territories and would rival both the Soviet bloc and the United States in economic power.

The proposal was contained in an economic committee report adopted by the assembly. The vote was 84 to 0 with six abstentions. Assembly decisions are not binding on member states, however, and individual governments would have to implement the plan.

The plan also calls on member states to pool their resources for the development of European colonies and dominions. All would share in the rewards from such development.

The report urged three immediate steps:

1. Setting up a European bank for the development of overseas territories. The U.S. might be invited to help finance this project.

2. Long-term international contracts on basic products, covering both quantities and prices, to assure markets to colonial producers.

3. A system of preferential tariffs between Britain and the Commonwealth countries on the one hand, and other European nations and their dependent territories on the other.

SET OF PRINCIPLES

The report also outlined a set of principles for the projected economic union, including increased production of raw materials, especially those now drawn from the dollar area; promotion of processing industries and manufacturers for local consumption in colonial territories, coordination of investment programs and the creation of markets in Europe for colonial products.

Friday the assembly approved measures for helping Europe recover from the last war and to protect innocent victims in the event there is another.

538 State Men Die in Korean War

SPOKANE (AP) — More than 3600 men from the state of Washington have been casualties of the Korean war, 538 of them killed in action, the Veterans Rehabilitation Council said Thursday.

Figures compiled by the Council here give the total as 3663, an increase of 19 during the month ending Sept. 19.

The list shows 1854 Washington men wounded in action, 1021 missing in action, 51 died of wounds and 199 injured.

FINDS $2,396 SHORTAGE

OLYMPIA (AP) — A state auditor's examiner has found a $2,396 shortage in the auto license trust fund in the Clark County auditor's office, it was reported here Thursday.

Examiner John W. Walker, who made the report, recommended the county be reimbursed.

At Vancouver the Columbian reported state and county officials had questioned an employe of the auditor's office. The employe later was fired, the newspaper said.

(NEA Telephoto)

REPORTS TO THE PEOPLE—Senator Richard Nixon, Republican vice presidential nominee, with his wife beside him, makes a radio and television broadcast from Los Angeles explaining use of widely publicized $18,000 expense fund.

Chicago Tribune Says Ex-Illinois Official Thinks Stevenson Should Tell About Fund

CHICAGO (AP) — A former state official's report that Gov. Adlai E. Stevenson announced in 1950 he would set up a special political fund was added Friday to stories about the controversial salary-supplementing funds.

David H. Cummings, a Peoria banker and businessman who formerly was an Illinois state purchasing agent, was quoted as saying he saw nothing wrong with the fund.

He could not be reached immediately for direct comment.

Cummings was quoted by The Chicago Tribune as saying he was present at a meeting in September, 1950, when the Illinois governor announced he would set up a fund for special purposes.

Cummings reportedly said the meeting, at the Chicago Club, was attended by Harry Hershey, then state director of finance; William Miller, an Ottawa, Ill., manufacturer, two of the governor's immediate staff, the late James W. Mulroy and attorney Louis A. Kohn of Chicago who is now in private law practice.

The newspaper quoted Cummings as saying "I told Stevenson I saw nothing wrong with his plan, and I don't now. Gov. Stevenson should tell who administered the fund, who gave and got the money, and for what."

One of the top officials in the Illinois governor's cabinet, Fred K. Hoehler, state welfare department director, said at Washington Thursday night he had received two monetary gifts at Christmas time from Stevenson. Hoehler declined to say how much.

Hoehler said he sacrificed a lot of salary when he took the state job and several persons offered to supplement it. However, he said, Stevenson dissuaded him from accepting the funds. Later, Hoehler said, he received the Christmas gifts.

Stevenson's campaign manager, Wilson Wyatt, says the governor is planning a "further statement" about the pay-supplementing fund. He said he did not know when the statement would be issued.

STEVENSON'S STAND

Stevenson has said he used the fund to attract certain competent men from private life to lower-paying state jobs. He said there was nothing secretive about the fund.

Two of the governor's aides in Springfield declined Thursday to say whether they got gifts from the fund. They are Carl McGowan, legal aide in the executive mansion, and William I. Flanagan, Stevenson's press representative.

However, Justice Walter V. Schaefer of the State Supreme Court said he had received a $500 Christmas check in 1950 after he worked without pay as chairman of the "Little Hoover" Commission.

The fund, Stevenson has said, was the balance of his 1948 campaign fund for governor plus additional contributions.

Acheson Defends Ambassador Kennan

WASHINGTON (AP) — Secretary of State Acheson said Friday a sharp attack on Ambassador George F. Kennan by Moscow's official Communist paper Pravda is wholly unjustified and improper.

Pravda called the American envoy in Moscow a "slanderer disguised as a diplomat" who lied about the Soviet Union and is an enemy of Russia.

The criticism was based on a statement by Kennan comparing life for Americans in Moscow now to the life of internees under German Nazis in wartime.

Acheson, asked about the attack at his news conference, said Kennan's quoted remarks seemed to be a very calm and accurate description of what life is like in Moscow.

Kennan made his comments to reporters at Berlin's Tempelhof airport.

During a stopover there Sept. 19, the U.S. envoy said that Russians recently have been forbidden all social contact with Americans in Moscow. Recalling his experiences while interned in Germany in 1941-42, Kennan said, "had the Nazis permitted us to walk the streets without having any right to talk to any Germans, that would be precisely how we have to live today in Moscow."

Hurricane Swings Away From Florida

MIAMI, Fla. (AP) — Upstart Charlie, the season's third hurricane, developed howling 115 mile an hour winds Friday as it began a gradual swing away from the mainland.

Grady Norton, chief storm forecaster at the Miami Weather Bureau, said "the present course of the hurricane indicates it will not hit land."

Norton said the tropical twister was about 430 miles east of St. Augustine, Fla., at mid morning.

Some increase in intensity and continued movement in a northeasterly direction during the next 24 hours was expected, with the hurricane eventually passing between Cape Hatteras, N.C., and Bermuda.

Reds Plan World Peace Offensive To Open New Tactical Move On U.S.

By WILLIAM L. RYAN
AP Foreign News Analyst

Opening barrages of a gigantic world Communist peace offensive will be fired this week end. The thunder of the propaganda guns will mark the first phase of a new Soviet tactical assault upon the United States.

From about 30 countries—those in Asia and those such as Canada and Latin America bordering the Pacific—delegates have assembled in Peiping, capital of Communist China to do the bidding of the Moscow-Peiping axis in this latest campaign.

The countries "represented" by the Communist-inspired delegates have a population of more than a billion and a half people and face. Some countries, such as cover two-thirds of the earth's sur- Australia and Japan, have forbidden passports to prospective delegates.

Plans for this assault were concocted in July, under Soviet guidance, at the conference of the Communist World Council of Peace in Berlin. The Peiping meeting is a curtain raiser to the mighty peace offensive which reaches its climax Dec. 5 in Vienna with a world congress.

There is little doubt that the offensive is tied in with the decision of Moscow to summon an all-union congress of the Soviet Communist Party Oct. 5, the first such congress in 13 years. The peace congresses and the Soviet Party congress all clearly are part of the Soviet grand strategy in the cold war.

REDS' ASIA PLAN

The major attack is in Asia. One goal is the expulsion of American influence through damage to American prestige. The ultimate goal is Communist domination of all Asia. But the Communist appetite will not even be satisfied with that. In the future are plans for domination of the Middle East, Africa and South and Central America. This is a long-range program which is underway now, among whose aims is the engendering of economic crises in the West, and particularly in the United States. It looks toward cheap Soviet victory.

'Old Isolationists' Try To Undermine The U. N.—Truman

WASHINGTON (AP) — President Truman said Friday that "old isolationists" are making a growing attempt to undermine the United Nations and are playing politics with national security.

"We must disregard this hysterical and conflicting advice," the President asserted in a talk to the National Citizens Committee for United Nations Day.

He did not name the "old isolationists" he assailed.

"We must withstand the efforts of those who would play politics with security and the welfare of our nation and the freedom of our Allies," Truman said.

"In spite of the great achievements of the United Nations, in spite of the hope that it holds for all mankind, we face within our borders a growing attempt to undermine it.

"The old isolationists have grown bolder.

"They are urging us to abandon our allies, to pull out of Europe and out of Korea, to slash our mutual security program and to turn back in our onward march toward peace."

U.S. Pilots Bag 4 Red MiG's

SEOUL, Korea (AP) — U. S. Sabre jets today shot down four Communist MIG jets in the first air battles in four days, the U. S. Fifth Air Force said.

The blazing dogfights boosted the September toll of Russian-built jets to a record 56 destroyed. The old monthly mark of 44 was set last April.

The Air Force said the swift Sabres also damaged four MIGs in battles with 16 Red fighters east of Sinuiju, south of the Yalu River. One damage claim was not confirmed.

The U. S. Eighth Army said Communist troops probed Allied outposts north and northeast of the Punchbowl on the Eastern front Thursday night and early Friday. Six times the Reds fell back under withering U. N. mortar fire.

Allied fighter bombers renewed their attacks on the Communist supply system. Land-based U. S. Marine planes bombed Red military targets on the Haeju Peninsula on the western front.

The Eighth Army reported 10 Red probes and about 20 patrol clashes along the 155-mile front during Thursday's diminishing ram.

Communist artillery and mortar fire in the 24 hours up to 6 p.m., Thursday was the lightest in more than a month. The Reds fired only 1,652 rounds, nearly 9,400 fewer than the preceding 24 hours.

Plane Rescues Men From Ice Cap

LONDON (AP) — The British Air Ministry said Friday a rescue plane has snatched from a Greenland ice cap the last nine members of a bomber crew stranded by a crash on Sept. 16.

Three other men had been picked up by a ski plane from the U.S. Greenland air base of Thule two days ago. Bad weather delayed the rescue of the others.

The airmen — British and one American — were marooned when their Hastings bomber crumpled a wing soon after making a supply drop to a British expedition which plans to winter on the ice cap.

Air Undersecretary Tells Seattleites Russ Targets Are Within Range of U.S.-Based Jets

SEATTLE —(AP)— A top U. S. Air Force official said today targets in Russia are within reach of jet bombers flying from American-operated airdromes abroad and refueling in the air en route.

The assertion by Undersecretary of Air Roswell Gilpatric was contained in a prepared address during which he also cited other instances of progress in air power rearmament—and replied to critics who charge lagging production.

Among other things Gilpatric said:

1. The Boeing B-47 jet bomber —"the highest performance medium jet bomber in volume production today anywhere in the world" —is coming off the line at a rate better than one a day from one plant. Two more plants will start producing the bomber later.

2. The combined output of Republic Aircraft, making the F-84 jet fighter, and North American Aviation, producing the F-86 jet interceptor, now is about 250 a month, or better than a dozen a day. Two years ago, after the start of the Korean War in mid-1950, the total monthly production was about 55.

3. Two manufacturers, Allison and General Electric, between them are producing about 60 jet engines a day, compared with 17 daily two years ago.

4. The changeover from World War II piston-engined fighters to jet planes has reached the point where "practically 100 per cent" of the fighter units are equipped with jet aircraft.

"We have developed a complex of advance bases — some to the north and west of us, such as Alaska and Okinawa; others in the northeast, such as those in Newfoundland, Greenland and Iceland; and still others overseas in the United Kingdom, North Africa and elsewhere in the Mediterranean area," Gilpatric said.

"From these advance bases we could, if compelled to by Soviet aggression, make retaliatory counterattacks with jet planes which, even though they have less range than the piston - powered B-29's, could reach their targets by virtue of these forward take-off points."

OTHER OUTPUT INFO

Gilpatric, in the prepared text of his address to the Seattle Chamber of Commerce luncheon honoring the Boeing Airplane Co., made no direct mention of recent criticism by congressional committees of slow production. However, he asserted:

"You may find it hard to reconcile what I have just said of the strides made over the past two years in military aircraft production with statements emanating from other quarters on the supposed lag in production. The answer lies in the choice of standards or targets against which the performance is to be measured."

(NEA Telephoto)

BE NONCHALANT, EAT A CONE—Jimmy Oaksmith, 4½, really put his foot in it at Seattle, Wash. He wondered how deep that oven pipe went—and found out by sticking his toe in all the way to the hip. And there he stuck for one hour and a half as Water Department men loosened the pipe joint. Patrolman and passersby supplied the ice cream cones.

Tonight — Tomorrow — Mat. Sat.

And JOHNNY RAY CRIES TONITE!

ELWHA

Starts Sunday—1:15 p.m.

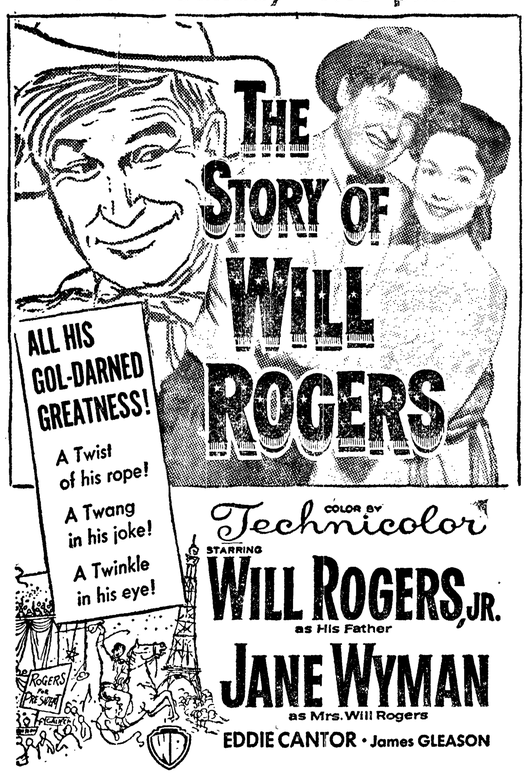

Tonite and Tomorrow — Mat. Sat.

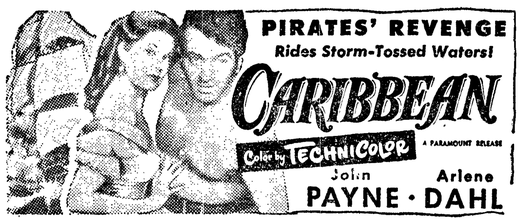

LAUGHS
REAL
BELLY LAUGHS

BONZO GOES TO COLLEGE
Maureen O'SULLIVAN · Edmund GWENN
Charles DRAKE · and BONZO

LINCOLN

Starts Sunday—1:15 p.m.

The BIGGEST LAUGH 'N' FUN FRACAS EVER TO HIT THE WIDE-OPEN SPACES!

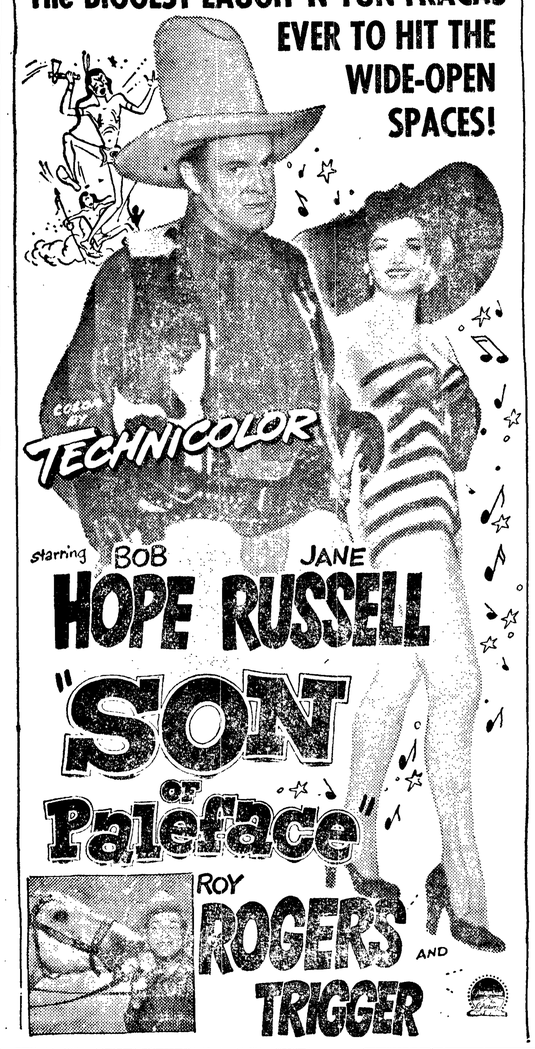

AIDS WEEKEND LEADERSHIP CONFERENCE—Dr. Horace G. Rahskopf, above, head of the University of Washington Speech Department, is one of three university professors who will present a discussion leadership conference this weekend preparatory to the community study.

The other educators are Dr. Laura I. Crowell, professor of speech, and Richard W. Poston, head of the university's Bureau of Community Development. Dr. E. W. Haertig, Seattle practicing psychiatrist, will aid the three educators.

First session of the conference began at 2 p.m. today at Roosevelt High School. Second session will start at 8 o'clock tonight. Saturday's first session will start at 9:30 a.m., the second at 2 p.m. and third at 8 p.m. Sunday's first and only session will commence at 2:30 p.m.

The educators and Dr Haertigi came to Port Angeles at their own expense to help train discussion leaders and recorders needed for the forthcoming community study.

Henry V. Charnell, acting study chairman, urges as many citizens as possible to attend at least some of the sessions.

Jefferson County

(Port Townsend Leader)

PUD Plans Office, Warehouse

Jefferson County Public Utility District commissioners are making preliminary plans for office and warehouse space in Port Townsend. The Jefferson County PUD is one of six districts involved in purchase of Puget Sound Power and Light facilities. The PUD will carry on many functions in Port Townsend now handled at PSP&L's Bremerton office.

Housing Shortage Hinders Mill

Port Townsend's housing shortage is causing employment troubles at the Crown Zellerbach mill there, Personnel Supervisor Don Osborne told the Chamber of Commerce Monday. Osborne said the mill has about 30 jobs open which it can't fill because of lack of housing accommodations for the prospective employees.

Writes Book on Quilcene

Brandon Satterlee, former Seattle newspaperman, has written a book "The Dub of South Burlap," published Sept. 19 by Exposition Press. The story is based on his childhood experiences in Quilcene, and tells of the town's early promotion of a railroad and of its local newspaper.

Eldon Repulski, outfielder for the Rochester Red Wings in the International League, attended St. Cloud (Minn.) Teacher's College on a football scholarship.

PENNEY'S
WEEK-END VALUES!

REDUCED!
Women's Plaid
Gingham Dresses . . . 4.00
One Rack Only

Unbleached
Sheet Blankets
2.00
70"x90"

Unhemmed, Bleached
Flour Squares
5 for 1.00
30"x30"

REDUCED!
Nylon Panels 1.99
42"x81" White Only

Washable
RAG RUGS
1.00
19"x32"

Washable
TERRY TUBUMS
59¢ pr.
Size: S - M - L

Gaily Printed
COTTON FLANNEL . . . . 49¢ yd.
Sanforized

Women's
Faded Blue Denim Jackets
2.99
Small sizes only

REDUCED!
BAMBOO BLINDS
5' x 6' 1.99
6' x 6' .....
7' x 6' .....
8' x 6' 2.99
9' x 6' .....
10' x 6' .....

SEQUIM NEWS

GENEVIEVE SMITH
Phone 18J
News and Advertising Representative

Sgt. Pierce Seeks Help For 24-Hour Air Watch

Sgt. Harold Pierce, of the U. S. Air Force, Seattle, and Mrs. Russell Baker made many calls this week to find willing volunteers to assist in the air watch.

The post is located at the Elliott Clark home in Dungeness.

Twenty-nine more recruits are needed to enable a "round the clock watch" without having to give some a two or three shift schedule in a week. Each shift is three hours for once a week.

Most of the workers are women. Early morning hour shifts are badly in need of volunteers.

Each "watcher" is responsible for reporting every plane, and the number of motors, either by sound or sight.

100 Present At DeMolay Installation

Red and white sweet peas decorated the lodge room for the DeMolay installation Tuesday night. More than 100 parents and boys were present for the service conducted by Robert Clark, Sequim; and Dale Johnston, George Bowers, Arlon McDonald and Ray Hayne of Port Angeles.

Among officers installed were Jimmy Stevens, senior steward; and Donald Mills, junior steward.

Neil Cays, the outgoing master councilor, was unable to be present as he is enrolled in college, but his parents, Mr. and Mrs. Ray Cays, presented each officer a boutonniere.

Refreshments were served at a beautifully decorated table centered with red and white sweet peas, the color of the DeMolay order. Mrs. William Wheeler was refreshment chairman, assisted by members of the Mothers' Club.

George and Delores McLane played for the dance held after the installation.

Phil Tobin Speaks To Soroptimists

Philip Tobin, civil defense coordinator for Clallam County, spoke at the Sequim Soroptimist meeting Monday. Sgt. Harold Pierce U. S. Air Force, Seattle, also talked to members about the importance of volunteer help for a round the clock watch for aircraft.

Tobin stated observers' posts are needed every eight miles to be the most effective but lack of volunteer help does not make this possible.

Mrs. Glenn Greene was honored as birthday guest for the month of September.

Guests attending were Mrs. Chet Miller, Miss Wiley Haley, Port Angeles and Mrs. Clara Strang, Duvall.

At next Monday's meeting, Mrs. Minnie Durkee and Mrs. Joe Janish will tell of their trip in July to Washington, D.C., to the American Federation Convention of Soroptimist Clubs.

Sequim Briefs

Forty **Rainbow Girls** were present at the first meeting since the new officers were installed. The meeting was in the Masonic Temple Monday night. Members decided to hold a skating party Sept. 30 from 7:30 p.m. to 10:30 p.m.

Thomas Marsden gave **Rotary** members a quiz about Rotary history and the purpose of the organization at their regular meeting Sept. 25.

Sequim **Cub Scouts** will hold their first pack meeting of the year tonight in the multi-purpose room at 8 o'clock. Boys will be assigned to their proper dens. Any interested boys between the ages of 8 to 11 should bring parents if they desire to register.

Radio Programs

TONIGHT
3:00 —CBU, Summer Spotlight
5:30 —CBU, Vancouver Theater
KJR, Quarterback Club
6:00— KOMO, Mario Lanza
KJR, Friday Fights
6:15 —KONP, Moose Lodge
7:00— KVI, Reporters Roundup
7:30—CJVI, Suspense
KOMO, Hit Parade
KONP, Kip Taylor
7:45 KONP, Football
8:00— KJR, Newsand Theater
KOMO, Dwight Eisenhower
8:30—CBU, Priestly Essays
9:15—CBU, High Country
9:45 —CJVI, Passing Parade
SATURDAY, SEPTEMBER 27
8:00—KIRO, Theater of Today
8:30—CBU, Stamp Club
9:00—KONP, World Today
CBU, Children's Theater
KJR, Art for Your Sake
KIRO, Grand Central Station
11:30 —KVI, Paula Stone
1:00 —KONP, Christian Science
CJVI, Passing Parade
1:15—KIRO, Science in News
KOMO, Wash.-Stanford
2:00 —CBU, This Week
2:15—KIRO, U. N. on Record
3:30—KIRO, Time of Your Life
5:00—KVI, Hawaii Calls
5:45—KONP, Childrens Chapel
6:00—KIRO, Gun Smoke
CBU, Prairie Schooner
6:30—KOMO, Grand Ole Opry
7:00—KVI, Chicago Theater
KIRO, Broadway My Beat
7:30—KOMO, Ruben, Ruben
8:00— KIRO, Gangbusters
9:15—CJVI, Sons of Pioneers.

U. S. Citizens Invest More

WASHINGTON (AP) — The Federal Reserve Board said Friday that in the past year the American consumer turned from spending to investing.

And, the board said, the major postwar change in the financial activities of consumers has been a sharp increase in all kinds of borrowing.

The board reported that the great burst of spending after World War II failed to dent record overall savings.

In fact, the report said, continued high incomes since the war, and credit available to finance purchasing, has allowed consumers to add somewhat to their liquid assets and substantially increase their reserves in insurance and securities.

The board made the report in an article on "Postwar Use of Consumer Funds" in the September issue of the Federal Reserve Bulletin.

STUDENTS STUDY Miss Clara Miller and some of the first through fourth year students in a regular class session of the Seventh Day Adventist parochial school.

33 Students Enrolled in Seventh Day Adventist School

The Seventh Day Adventist School moved students to new quarters this year after an increase in enrollment, and added one more teacher.

Miss Clara Miller, Chehalis, who taught last year in Renton, teaches one through fourth grades. Books are owned by the church. State required subjects are taught to the 33 students attending.

Bus driver and teacher, Cleo Lile, who taught two years in Forks Church school, lives in Port Angeles. He drives a bus owned by the church membership and transports students from Port Angeles and the highway into Sequim to the school. All of the students ride the bus either to or from school.

Lile teaches 21 students in fifth through eighth grades.

This is the fourth year that the school has been in operation. Members of the church pledge their support in money and time to helping the school.

Classes begin at 9 a.m. with morning worship in the church. Then classes take up in the school building adjacent to the church.

Students in the first through fourth grade are Michael Gort, Ruth Carver, Lorraine Littlejohn, Lila Roup, Ellen Cline, Keith Kendall, Erdith Simmons, Frank Emmert, Robert Littlejohn Jr., David Spindle, Jo Lee Allen, and Phyllis Emmert.

Fifth through eighth grade students include Darwin Roup, Loren Luce, Saidee Marie McBurnett, Rene Allen, Judy Simmons, Linda Luce, Lyndon Huether, Sharon Jacobson, Velma Carver, Jack Kvale, Jeanne Roup, Judy Anderson, Lynn Burton, Rex Kendall, Ross Kendall, Ann Emmert, Arlene Cline, Melvin Cline, Charles Anderson and Nancy Grant.

Den Mothers Meet At Mrs. Reid Priest's

Mrs. Reid Priest was hostess Tuesday afternoon for a meeting of Cub Scout den mothers. The seven mothers present discussed the themes for each month for this year for the Cub Scouts.

October will be "Doorway to Adventure" and November will be the initiation of new boys, with awards given to deserving boys. December will be the Christmas party, with "Transportation" the theme for January. In February will be the blue and gold dinner and Scout week. March will be the Mardi Gras and April will have Junior Olympic Games. "Mother Nature's Backyard" will be the May project, and June will see the annual Cub Scout picnic.

Mrs. Grover Sherrill, wife of the cubmaster, told of the pack meeting Friday night which will have these men taking office for the coming year: Everett Gowdy, assistant cubmaster; Lloyd Stipe, treasurer; Ralph Keeting, achievement chairman; James Kinnaman, publicity chairman; Lester Clayton, activity chairman.

The secretary's office has not been filled but Cubmaster Sherrill hopes to find an interested father at the pack meeting Friday night. Also needed are two den mothers in the town of Sequim for eight-year-olds.

Mothers decided to hold the next meeting Oct. 14 at the home of Mrs. Don Archibald.

Mrs. Priest served light refreshments to Mesdames Sherrill, Boyd Grant, Archibald, A. L. Pinnell, Willis Eldridge and Everett Gowdy.

Past Noble Grands Entertain Guests

Eleven members and three guests of the Past Noble Grands met at the home of Mrs. Lorn Priest in Port Angeles Tuesday afternoon.

A pink and green birthday cake honored Mrs. C. B. J. Peterson and Mrs. Brice Robbins. A centlepiece of asters and small bouquets of carnations centered the two tables at which the hostess and Mrs. Sadie Brownrigg served the members and their friends.

Cards and well wishes were sent to Mrs. Harry Secor and Mrs. Roy Long who have illness in their families.

Ladies present were Mesdames George Sturdivant, Maude Ewing, Maude Beverage, Willie Dey, Price Simcoe, Clint McCourt, Jerry Palmer, L. H. Willis, Mary Archibald, Pearl Aag, John Dearinger, Brownrigg, Peterson, and Priest.

Sequim Justice Court

Judgments September 18:

W. H. Strickland, Fort Worden, negligent driving, $27 bail forfeited.

Douglas E. Claussen, Indian Island, negligent driving, $27 bail forfeited.

Sequim Police Court

Judgment September 5:

Kenneth E. Rose, Shelton, running stop light, speeding, $10 bail forfeited.

Judgment September 16:

Robert W. Merley, Port Orchard, speeding, $15 bail forfeited.

Judgments September 18.

Willis L. Hubler, Rochester, Minn. running stop light, speeding, $15 bail forfeited.

Thomas H. Jones, Neah Bay, drunk driving, $100 fine, $25 suspended, license revoked one year.

Gerald H. Smith, Neah Bay, drunk in public, $25 bail forfeited.

Melvin D. Whitney, Sequim, exceeding safe speed, $10 bail forfeited.

George W. Murphy, Victoria, B. C., speeding, $10 bail forfeited.

Gerald H. McDonald, Port Angeles, speeding, $10 bail forfeited.

GEHRMAN TELLS EXPENSES

OLYMPIA (AP) — Primary campaign expenditures totaling $3,500 were reported to Secretary of State Earl Coe Thursday by Agnes Gehrman, unsuccessful candidate for nomination for state superintendent of public instruction.

SEQUIM COMING EVENTS

Tonight

Cub Pack Meeting, multi-purpose room of new grade school, 8 o'clock. Fred Beale, speaker.

Sequim View Cemtery meeting, town hall, 8 o'clock. Election of officers.

Saturday, Sept. 27

Trinity Methodist W. S. C. S. rummage sale. Next to Sody's.

Sequim Young Men's Club, potluck dinner and dance. Carlsborg Hall. Members and invited guests, 7:30 p.m.

SUNDAY SEPTEMBER 28

District 3 council meeting of DeMolay, 1 p.m. at Masonic Lodge.

Monday, Sept. 29

School Board meeting, 8 o'clock. Discussion of school housing.

Sequim Personals

Mr. and Mrs. **Maurice Howell** were notified of the death of Foster Howell, former resident of Sequim, in Seattle at his home Saturday evening. Mrs. Howell attended the funeral at a funeral home in Seattle Tuesday morning. Mr. Howell died in his sleep of a heart attack.

Mrs. **J. L. Keeler** attended the Sept. 12 wedding of Gayley Dey Mortland and Miss Mary Katheryn Drees in Roslyn. Mr. Mortland is a former resident of Sequim, and the son of Mr. and Mrs. Thomas Mortland.

Mr. and Mrs. **Thomas Mortland** are on their way to New York to visit their daughter and son-in-law Mr. and Mrs. Filmore Calhoun (Elizabeth Mortland). Calhoun is on the Life magazine staff.

Guests recently at the home of Mr. and Mrs. **B. M. Jones** were Mr. and Mrs. W. A. Hawley, and daughters Mary Margaret and Jeanienc of Seattle.

A visitor with Mrs. **J. L. Keeler** is a long time friend, Miss Margaret Marshall of Everett.

Fred Beale, Ronald DePoule, Verne Gedelman, Robert Staeger, Leonard Midkiff and Robert Staeger Jr. were present at the Scout Potlatch at Camp David Jr. Saturday. Many adult leaders from Clallam and Jefferson County were present.

Royal Neighbors Have Social Night

Mrs. Carl Hamilton entertained ladies of Royal Neighbors with a social night at her home Monday. The 14 members present spent the evening playing bridge and canasta.

High score in bridge went to Mrs. Max Schmuck and low to Mrs. L. R. Blair. Mrs. J. L. Keeler and her guest, Miss Margaret Marshall, won at canasta.

Sweet peas and gladioli decorated the home for the light luncheon served by Mrs. George Harrison and the hostess.

In at 10 - Out at 5
No Extra Charge
PENSA CLEANERS
Formerly Rowe's Cleaners
Phone 252 Sequim

DRESDEN THEATRE SEQUIM
Tonight and Tomorrow
"JUST ACROSS THE STREET"
with Ann Sheridan, John Lund, Robert Keith (Comedy)
Coming Sunday
"THE WILD NORTH"
with Stewart Granger, Wendell Corey, Cid Charisse

3 Acres
3 Bedroom Home
Electricity
Hot water, oil floor furnace
Irrigation
$7,000
$1500 Down
Peter F. Black
Real Estate
Sequim Ph. 28

OLYMPIC CAFE'S
SPECIAL CLUB BREAKFAST
Choice of Fruit or vegetable juice and one egg, bacon, little pigs or ham. Hot buttered toast and jelly, fresh hot coffee ..... 70¢
(Served every morning)
PATRICK'S OLYMPIC CAFE
SEQUIM

Weekly
Livestock
AUCTION

Saturday — 1:30 p.m.
(A. A. Evans farm, 1½ miles north of Sequim)
● Pigs—3 mos. old
● Holstein Springers
● Slaughter Cows
● Calves (Heifers and Steers)
● 2 Largest Steers in Clallam County
"Consign with us for the highest price"
H. W. SCHMUCK, Manager, Phone 295J3
Truck Pickup Service Financing Available

EGAL PUBLICATION

NOTICE
LOSING REGISTRATION BOOKS
Notice is hereby given that the egistration Books in all of the precincts in Clallam County will be losed to permanent registration at e close of business October 3rd 1952 d will remain closed until after e General Election to be held on vember 4th, 1952.
ROY E. ATTERBERRY,
Clallam County Auditor.
Pub.: September 26, 1952 N

NOTICE OF SALE OF TIMBER ON STATE LAND
Notice is hereby given that on esday, the 7th day of October, 52, commencing at ten o'clock in e forenoon of said day, in front of e main entrance door to the county urt house in the City of Port Anles, County of Clallam, State of ashington, by the County Auditor said county, the timber on the lowing described state land will sold at public auction to the highbidder therefor, to-wit:

APPLICATION NO. 21388
Timber on SW¼, section 36, township 31 north, range 11 west, W. M., taining 160.00 acres, more or less, ording to the government survey reof.
The above described timber is apised at $1.00. The final and offi l appraisal will be made by the ard of State Land Commissioners or to the sale date and the figures l be inserted in all of the papers l provided for all applicants and erested parties prior to that date. The S½S½SW¼SW¼ is reserved seed area.
Cat" and donkey logging.
Clear Cut.
Burn as directed by State Forest rden.
According to the State's cruise re are approximately 301,000 feet low fir, 109,000 feet dead standand down yellow fir, 45,000 feet oling fir, 209,000 feet sapling uce, 1,055,000 feet spruce, 905,000 t cedar, 189,000 feet dead standand down cedar, 1,352,000 feet mlock, and 101,000 feet white fir.

APPLICATION NO. 21623
Timber on SW¼NE¼ and Lot 2, tion 36, township 31 north, range west, W. M., containing 79.39 es, more or less, according to the ernment survey thereof.
The above described timber is apised at $1.00. The final and offi l appraisal will be made by the ard of State Land Commissioners or to the sale date and the figures l be inserted in all of the papers l provided for all applicants and erested parties prior to that date. The State owns Lot 1 and NW¼¼, containing small timber and production which will provide ple seed source.
Burn as directed by State Forest rden.
Subject to the rights of the holder Mineral Contract No. 369 heretoe issued under Application No. 50.
Subject to the rights of the holder Mineral Lease No. 3513 heretofore ued under Application No. 43447.
According to the State's cruise re are approximately 65,000 feet 10,000 feet sapling fir, 15,000 feet oling spruce, 45,000 feet spruce, 000 feet cedar, 1,716,000 feet hemk and 840,000 feet white fir.

APPLICATION NO. 21811
Old growth fir only on SW¼SW¼, tion 16, township 30 north, range 7 st, W. M., containing 40.00 acres, re or less, according to the govment survey thereof.
The above described timber is praised at $1.00. The final and icial appraisal will be made by Board of State Land Commisners prior to the sale date and the ures will be inserted in all of the pers and provided for all applits and interested parties prior to t date.
No trees are to be cut that are less an 14" on the stump DBH outside bark.
"Cat" logging.
The State owns the SE¼SW¼ of d section 16, which will provide ple seed area.
Burn as directed by State Forest rden.
According to the State's cruise re are approximately 165,000 feet l fir and 2,000 feet dead standing d down red fir.

APPLICATION NO. 21879
Timber on S½NE¼, section 36, nship 29 north, range 13 west, M., containing 80.00 acres, more less, according to the government vey thereof.
Timber on W½NW¼ and SE¼-W¼ of section 36, township 29 rth, range 13 west, W. M., contain 120.00 acres, more or less, accord to the government survey there-
Timber on NE¼SE¼, section 36, nship 29 north, range 13 west, M., containing 40.00 acres, more less, according to the government vey thereof.
The above described timber is apised at $1.00. The final and offi l appraisal will be made by the ard of State Land Commissioners or to the sale date and the figures l be inserted in all of the papers l provided for all applicants and erested parties prior to that date. The N½NE¼NW¼NW¼ and SE¼-¼NW¼NW¼ are reserved for d area.
Burn as directed by State Forest rden.
No green trees are to be cut in the NE¼SE¼NE¼ and N½NW¼-¼SE¼NE¼.
Subject to easement for right of y for county road heretofore nted under Application No. 20943.
According to the State's cruise re are approximately 111,000 feet low fir, 215,000 feet dead standing l down yellow fir, 30,000 feet sapg fir, 72,000 feet spruce, 108,000 l dead standing and down spruce, 0 feet cedar, 2,419,000 feet hemk, 1,431,000 feet dead stand and down hemlock, and 313,000 t white fir.

APPLICATION NO. 21939
Timber on W½SE¼, section 36, nship 31 north, range 11 west, M., containing 80.00 acres, more less, according to the governnt survey thereof.
The above described timber is apised at $1.00. The final and offi l appraisal will be made by the ard of State Land Commissioners or to the sale date and the figures l be inserted in all of the papers l provided for all applicants and erested parties prior to that date. Burn as directed by State Forest rden.
The reforestation on this area will sufficient for seed source.
According to the State's cruise re are approximately 108,000 feet growth fir, 22,000 feet dead nding and down old growth fir, ,000 feet sapling fir, 114,000 feet oling spruce, 238,000 feet spruce, ,000 feet cedar, 60,000 feet dead nding and down cedar, and 788,000 t hemlock.
The purchaser of the above deibed timber will be required to l all dead and defective trees on area and to comply strictly with s governing slash disposal as nd in Tittle 36, Chapter 1, Remton's Compiled Statutes and laws endatory thereto.
The purchasers of state timber are uired to run out the lines and are ponsible for trespass in case tim is cut on adjacent state-owned d.
The bill of sale to be issued will e the holder the right to conct logging roads across the ve described tract for the reval of said timber, but will not e him any exclusive jurisdiction r the tract. The State reserves the ht to grant rights of way for logg roads or for any other purpose r and across the above described cts at any time and neither the te nor the grantee shall be liable the holder of the bill of sale for damage caused thereby.
Said timber on said land will be d for not less than the appraised ue, as appraised by the Commisner of Public Lands in the manprovided by law, a statement of ich is now on file in the office of Auditor of said county.
Terms of sale are: Cash to be paid the day of sale.
The purchaser of timber on state ds will have 5 years within which remove said timber, with the vilege of securing extensions of e under the statutes governing.
JACK TAYLOR,
Commissioner of Public Lands.
Pub.: Sept. 5, 12, 19, 26, Oct. 3. N.

Tom Harmon, former Michigan -American will do the radio and vision announcing of Detroit Lion tball games this fall.

EGAL PUBLICATION

NOTICE OF INTENTION TO LEASE
Notice Is Hereby Given that an application has been received by the Board of County Commissioners of Clallam County, Washington, for the lease of certain county property, namely, a subleasing of the 12 Homoja Housing Units comprising a portion of the former U. S. Naval Auxiliary Air Station, Quillayute, Washington, which units Clallam County is presently considering leasing under a Revocable Permit with the United States government and which in turn the county is intending to sub-lease, it appearing for the best interests of the county and the people thereof that the same be effected.
Notice Is Further Given that the said Board of County Commissioners will meet at the County Court House, Port Angeles, Washington, at the hour of 10:00 A.M. on Tuesday, the 14th day of October, 1952, for the purpose of leasing said property. At the said hearing, any person may appear and make objections in writing to said leasing and the Board will also then entertain any and all other and further bids for said leasing.
WALTER ROBERGE,
Chairman of the Board.
ROY ATTERBERRY,
County Auditor and Ex-officio Clerk of the Board.
Pub.: Sept. 26, Oct. 3, 10, 1952 T.

SUMMONS BY PUBLICATION NO. 11854
In The Superior Court of the State of Washington in and For Clallam County.
Alice L. Becker, Plaintiff, vs. Margaret A. Ferguson and Joe Doe Ferguson, her husband, Milton Porter if living, and the unknown heirs of the said Margaret A. Ferguson, John Doe Ferguson and Milton Porter, or each or any of them if deceased; and also, all other persons or parties unknown claiming any right, title, estate, lien or interest in the real estate described in the complaint herein, Defendants.
State of Washington to the said Margaret A. Ferguson, John Doe Ferguson, her husband, Milton Porter, if living, and the unknown heirs of the said Margaret A. Ferguson, John Doe Ferguson and Milton Porter, or each or any of them if deceased; and also, all other persons or parties unknown claiming any right, title, estate, lien or interest in the real estate described in the complaint herein, Defendants:
You are hereby summoned to appear within sixty (60) days after the date of the first publication of this summons, to-wit: within sixty (60) days after the 5th day of September, 1952, and defend the above entitled action in the above entitled Court, and answer the complaint of the plaintiff, and serve a copy of your answer upon the undersigned attorneys at their office below stated; and in case of your failure so to do, judgment will be rendered against you according to the demand of the complaint, which has been filed with the Clerk of said Court.
That the object of this action is to quiet title in the plaintiff to the real property hereinafter described and to exclude the defendants from any interest or lien therein. That the real property involved is located in Clallam County, Washington, and is described as follows:
Lot Three (3) Block three (3), first Plat of the Townsite of Sequim, according to Plat thereof recorded in Volume 3 of Plats, Page 90, records of said County.
CONNIFF & TAYLOR,
Attorneys for Plaintiff.
Office and Postofficce Address:
Suite 34, Aldwell Building,
Port Angeles, Washington.
Date of first publication September 5, 1952.
Pub.: Sept. 5, 12, 19, 26, Oct. 3, 10, 1952. N.

NOTICE OF SALE OF STATE TIDE LANDS
Notice Is Hereby Given, That on Tuesday, the 7th day of October, 1952, commencing at ten o'clock in the forenoon of said day, in front, of the main entrance door to the County Court House in the city of Port Angeles, county of Clallam, State of Washington, by the County Auditor of said county, the following described state tide lands, together with the improvements situated thereon, will be sold at public auction to the highest bidder therefor, to-wit:
NOTE—No one except citizens of the United States, or persons who have declared their intention to become such, can purchase state lands.

APPLICATION NO. 12176
The tidelands of the second class, owned by the State of Washington, situate in front of, adjacent to, or abutting upon Lots 4 and 5, section 20, township 31 north, range 8 west, W. M., and that portion of Lot 1, said section 20, measured along the meander line as follows:
Beginning at an angle in said meander line which is N 67° W 21.20 chains, N 39° W 8.00 chains, N 7° W 13.50 chains, and N 70° E 8.00 chains from the meander corner on the east line of said section 20, and running thence North 3.70 chains, N 53° 15' W 3.50 chains, S 85° W 6.50 chains, S 50° W 4.00 chains, South 3.00 chains, S 75° W 5.00 chains, S 45° E 3.50 chains, N 70° W 5.50 chains, S 15° W 3.00 chains, South 8.00 chains, S 18° W 3.70 chains, and S 64° 45' W 8.29 chains, more or less, to the point of intersection of the south line of said Lot 1, and said meander line, with a total frontage of 92.40 lineal chains, more or less, appraised at $2,095.00.

APPLICATION NO. 12246
The tidelands of the second class, owned by the State of Washington, situate in front of, adjacent to, or abutting upon Lot 3, section 13, township 30 north, range 3 west, W.M., with a frontage of 35.39 lineal chains, more or less, appraised at $50.00 per chain, or $1,769.50.

APPLICATION NO. 12247
The tidelands of the second class lying between the lines of mean low tide and extreme low tide, owned by the State of Washington, situate in front of, those portions of government lot 3, section 27, township 31 north, range 4 west, W. M., described as follows:
The west 100 feet of the east 200 feet of said lot 3, with a frontage of 1.53 lineal chains, more or less, appraised at $25.00 per chain, or $38.25; also
The west 100 feet of the east 300 feet of said lot 3, with a frontage of 1.53 lineal chains, more or less, appraised at $25.00 per chain, or $38.25; also
The west 100 feet of the east 400 feet of said lot 3, with a frontage of 1.53 lineal chains, more or less, appraised at $25.00 per chain, or $38.25; also
The west 100 feet of the east 500 feet of said lot 3, with a frontage of 1.53 lineal chains, more or less, appraised at $25.00 per chain, or $38.25.
Said lands will be sold for not less than the appraised value above stated and upon the terms and conditions following:
Not less than one-tenth of the purchase price must be paid at the time of sale. The purchaser, if he be not the owner of the improvements, must forthwith pay to the officer making the sale the full amount of the appraised value of the improvements, as above stated. One-tenth of the purchase price must be paid annually thereafter with interest on all deferred payments at the rate of six per centum per annum: Provided, That any purchaser may make full payment of principal, interest and statutory fees at any time and obtain deed. The purchaser of land containing timber or other valuable materials is prohibited by law from cutting or removing any such timber or materials without first obtaining consent of the Commissioner of Public Lands, until the full amount of the purchase price has been paid and deed issued.
All sales of state lands are made subject to the reservation of oils, gases, coal, ores, minerals and fossils of every name, kind and description, and to the additional terms and conditions prescribed in section 3 of chapter 256 of the Laws of 1907.
Said land will be sold subject to the terms, conditions and reservations of chapter 312 of the Session Laws of 1927, relating to easements for rights-of-way and the carrying of timber, stone, minerals and other products over the same.
JACK TAYLOR,
Commissioner of Public Lands.
Pub.: Sept. 5, 12, 19, 26, Oct. 3, 1952. N.

Governor Langlie and Rep. Mitchell Hold Verbal Duel As Langlie Fires Opening Guns

SEATTLE (AP) — Governor Langlie aimed his campaign guns Thursday night at the "past connections and activities" and congressional voting record of Rep. Hugh Mitchell, his Democratic opponent for governor.

He charged they prove Mitchell, in the past, has been overfriendly to groups with Communist leanings.

Mitchell fired back a statement charging the governor was "dredging up old and stale events" and resorting to "the cheapest political trick of the demagogue—the Red smear." Mitchell said Langlie's remarks were those of a "desperate politician far afield in search of a campaign issue."

Langlie's statewide radio address was his first major speech of the November general election campaign.

Reviewing what he said were "these facts" of Mitchell's record, Langlie declared:

"He has through almost two decades of political activity, been consistently aligned with what are called at various times, radical, liberal, progressive groups, among whom were people who have been established as active Communists or foolish dupes for Communist front organizations and their programs . . ."

Langlie asserted Mitchell's "past connections and activities and his record in the United States Congress show clearly that he has too often opposed efforts to rid our country of the Communist threat."

The governor said the records show Mitchell twice voted against appropriations for the House Un-American Activities Committee, voted against aid to Chiang Kai-Shek, and in 1949 voted against a bar Communists from public payrolls.

Langlie went on to say he believed the feeling against the Democratic nominee was "not exactly partisan."

During the recent primary campaign, he said, "one prominent Democratic leader charged, and I quote: 'I charge Mitchell with being the willing captive and candidate of a group of hitchhiking opportunists, the ADA (Americans for Democratic Action), a minority group within the Democratic party . . . He has readily accepted leftwind support all through his campaign."

Mitchell's statement termed the governor's speech a "low-level attack."

". . . My record of fighting Communism is far more substantial than Langlie's," he asserted. "The 'Red' smear is the last refuge, not only of the scoundrel, but also of the inept politician concealing his own failure."

Mitchell said the ADA, which Langlie had caustically criticized for what he said were ultra-liberal leanings, "needs no defense from me, but . . . is not running my campaign or the Democratic Party of Washington."

He said Langlie should "answer for an unbalanced budget, an overloaded and inefficient state bureaucracy, a complete lack of initiative and enterprise in planning for new jobs and industries, a dull and unimaginative administration."

British Newsmen Like Technique Of U. S. Carriers

WASHINGTON (AP) — The carrier-boy who delivers this paper might not know it, but some British newsmen would like to export his technique to England.

They wish they had some like him at home, they say, but they don't. The authorities, you know.

The carrier-boy or "little merchant" comes in for his share of attention in a report, on sale in London and Washington Friday, by a productivity team representing the British provincial press.

The team visited the United States in 1951 to take a close look at how American newspapers operate, top to bottom. What it found, plus its recommendations to the British press, is contained in the 85-page printed report.

Of the carrier-boys, the report recommended:

"Efforts should be made to convince the various authorities in this country (England) that delivery of newspapers by young people, on the lines of the "little merchant" system seen in the U. S. can be a worthy and healthy effort, need not interfere with education and can instill in the youngsters the germ of ability in business."

Besides that it said, the lad picks up six to eight bucks a week from about 100 customers for an hour or so work per day. He usually comes in for prizes, it said, and —should he get sick—his family pitches in to pitch the papers.

COMPANY WILL BUILD
VANCOUVER (AP) — The newly-formed Hooker Chemical Ltd., of British Columbia plans to acquire 60 acres on the north shore of Burrard Inlet for plant construction, R. L. Murray, president, said Thursday.

The new company is a subsidiary of Hooker Electrochemical Co. of Niagara Falls, N.Y.

Substantial tonnages of chlorine and caustic soda now are supplied by the parent company's plant at Tacoma, Wash., to the expanding B.C. paper industry.

Port Angeles Evening News
Published Daily Except Sunday Since April 10, 1916.
Entered as second-class matter on Sept. 13, 1918, at the postoffice of Port Angeles, Washington, under the act of March 3, 1879.
C. N. Webster, publisher
MEMBER OF ASSOCIATED PRESS
The Associated Press is entitled exclusively to the use for republication of all the local news printed in this newspaper as well as all A. P. news dispatches.
OFFICIAL Paper for the City of Port Angeles.

CLASSIFIED ADVERTISING

Telephone 3322

CLOSING TIME for all regular classifications is 4:30 p.m. on day before publication. Closing time for "Too Late to Classify" is 10:00 a.m.
RATE 3c per word (five word minimum.) On Clallam county ads only, 1c per word for each additional consecutive publication.
Minimum charge any ad 50c. Add 20c per ad when not paid on day of first publication.
Ads are accepted from Port Angeles telephone subscribers (city and rural) for payment upon publication. Others payable in advance. Postage stamps are acceptable for payment by mail.

SUBSCRIPTIONS

By carrier or mail $1.25 per month.
Mail Rates, paid in advance, to addresses not on Evening News daily routes: in Clallam and Jefferson Counties—One year, $10, six months $6, three months $3. Elsewhere in USA and territories—One year $12, six months $7.

Special Delivery Service

If you live inside the city and your Evening News is not delivered by 5:30 p.m., telephone 3322 between 5:30 and 6:00 p.m. for special delivery service.

Hunter Finds Deer The Hard Way

NEVADA CITY, Calif. (AP) — Hunter Hal Gerrells found deer the hard way—by tumbling 115 feet down a cliff into a canyon of the Sierra Gold country. He lay there 20 hours before rescuers pulled him back up by ropes.

The 26-year-old San Franciscan watched seven bucks drink from the Yuba River in the first hours of his ordeal. Gerrells had his rifle and eight cartridges. But a bruised knee pained him so badly and he was so concerned about whether he would be found that he was in no mood to shoot.

Gerrells fell over the cliff 12 miles northwest of Nevada City at 7 p.m. Wednesday. The shout of a searching mountaineer, Paul Sauer, reached Gerrells at 10:30. By 3 a.m., three men from a sheriff's posse had lowered themselves into the dark depths of the canyon, bringing food and medicine.

But it was not until 3 p.m. Thursday that Gerrells finally was pulled to the top of the cliff.

Japanese Ship Vanishes At Sea

TOKYO (AP) — Japanese authorities said Friday night either a tidal wave or suction from an underwater volcano must have sunk a Japanese observation ship which vanished Tuesday with 31 aboard. and U. S. Air Force planes found no trace of the 210-ton No. 5 Kaiyo Maru, which vanished Tuesday 200 miles southeast of Tokyo.

It was on an inspection tour of the Myojin reefs, which rose from the ocean floor two weeks ago in a violent submarine explosion.

The missing vessel carried nine scientists and a crew of 22 toward the seething cauldrom of smoke, flame and ashes surrounding the reefs.

A spokesman for the central meteorological observatory said the Kaiyo Maru "must have been sucked into the submarine volcano crater."

The volcano erupted Tuesday and again Friday, spewing rocks, sand and ashes into the air.

Three search vessels were forced back by the explosions.

Diverts Traffic To Hold Court

PRINCE GEORGE, B.C. (AP) — Mr. Justice J. O. Wilson Thursday took a deep breath of the stale air clogging Assize Court here and said: "If there were a theater like this courtroom the Crown would probably close it up."

After drawing attention in this manner to the lack of ventilation, the Justice switched to the acoustics. Persons speaking inside the courtroom could scarcely make themselves heard, he noted, but outside noises set up a deafening roar.

Then he ordered a portion of the street adjacent to the courtroom closed to traffic in an effort to cut down on outside interference.

The case continued.

115 West First — *Montgomery Ward* — Phone 4411

SALE 12% TO 25% OFF

ALL THESE ITEMS CUT

Reg. 75c No-Drip Server — 47c
To serve fruit or vegetable juices, milk. 1-qt. size.

Regular 1.09 Mit-Mop Head — 93c
Use as mop or hand duster. Mop slips on and off frame easily for washing. 12x15" spread.

Regular 1.69 Better Broom — 1.47
Durable, flexible—made of choice broom corn. Securely bound at top—holds shape.

Reg. 29c Set Glass Bowls — 24c
Set of three clear glass bowls for everyday use — cooking, baking, storing. 5, 6, 7¼" sizes.

Regular 59c Sweatsocks—2 pr. — 88c
Part-wool. Nylon-reinforced toes, heels. Snug-fit rib tops. Sizes 10-11-12. One pair 48c

2.39 Lunch Kit and Pt. Bottle — 1.88
Just right for work or school. Vacuum-insulated bottle keeps liquids hot 24, cold 72 hours.

30.50 Auto. Rifle, .22 — 24.77
Western Field—operate as repeater or single shot. 5 shots as fast as you pull trigger.

1.29 Pint Vac. Bottle — 97c
Keeps liquids hot 24 hrs, cool up to 72. Rustproof green finish. Aluminum drinking-cup top.

Reg. 7.25 Med. Cabinet — 6.49
Steel framed window glass mirror. 2 shelves in cabinet, 4 shelves in door. Surface mount.

Reg. 8.75 Brass Faucet — 7.66
Mounts on wall. Chrome finish. Foam-Flo Aerator on spout prevents splashing. Soap dish incl.

Reg. 47c Mistmaker — 37c
To spray glass cleaner or dampen clothes.

Reg. 65c Bike Hand Grips — 57c
Colorful plastic, whirl wind streamers.

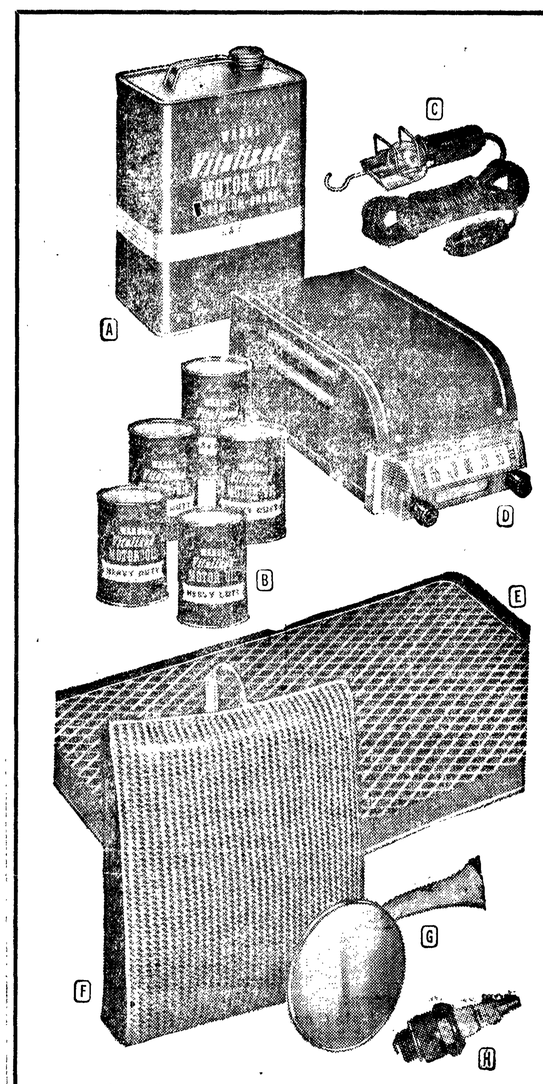

PRICES CUT ON AUTO NEEDS
8% to 25% OFF
(A.) Reg. 2.29 2-gal. can Vitalized Oil, Fed tax incl., 2.00 (B.) 1.69 5 1-qt. cans Heavy Duty Vitalized Oil, Fed. tax incl. 1.49 (C.) 98c Plug-In Utility Light, 77c (D.) 39.95 Universal Radio, 36.44 (E.) 98c Rubber Floor Mat 77c (F). 1.89 Cushion, 1.67 (G.) 1.98 Mirror 1.86 (H.) 49c Spark Plug 37c

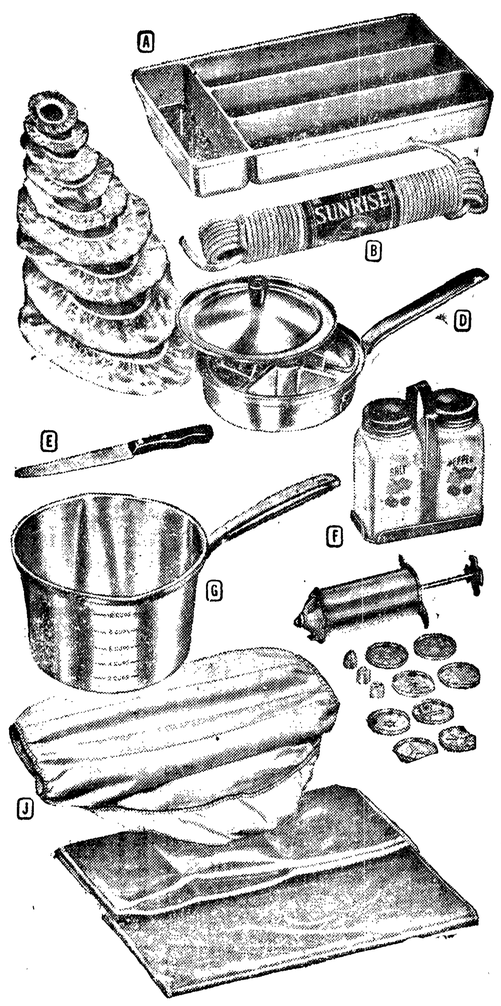

75c TO 89c EVERYDAY NEEDS
Sale price **66c** Each, your choice
(A) 98c Cutlery Tray.
(B) 85c Clothesline, 50'.
(D) 89c Egg Poacher.
(E) 79c Knife, 5".
(F) Reg. 79c Salt and Pepper with Tray.
(G) 89c Saucepan, 3-Qt.
(J) 79c Iron. Bd. Cover.

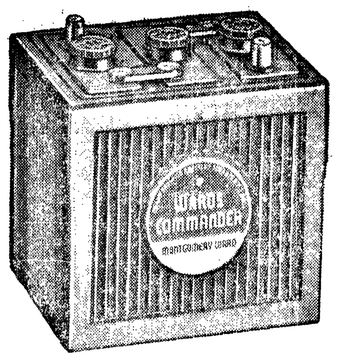

12-MONTH BATTERY
Type 1 **7.88** *Price incl. exch.*
Wards Commander. An outstanding value at this extra-low sale price. Ample power for dependable starts, ordinary driving needs. Fits most popular cars. STANDARD Battery. 24-mo. guarantee.....11.45

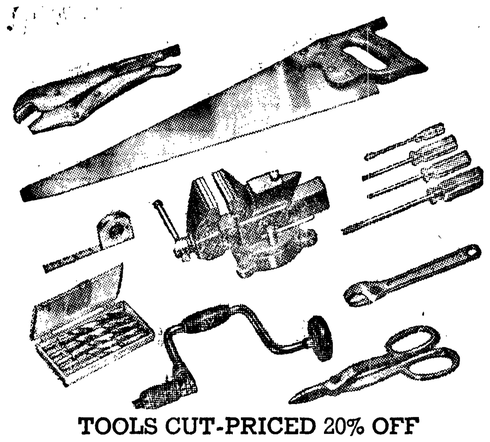

TOOLS CUT-PRICED 20% OFF
Regular 1.98 Locking Pliers, 9½-in.—1.57. 1.98 Eclipse Hand Saw—1.58; 98c Push-Pull Rule, 8-ft.—77c; 6.29 Garage Vise—5.47; 98c Screw Driver Set, 4-pc.—77c; 2.98 Wood Bit Drill Set, 5-pc.—2.32; 3.79 Ratchet Bit Brace—3.48; 1.89 Adjust. Wrench, 8-in.—1.58; 2.19 Tin Snips, 10-in.—1.81.

NIXON GETS HAM

WHITTIER, Calif. (AP)—Directors of the Whittier Democratic Club took a caustic view of the report to the people by their fellow townsman, Republican vice presidential nominee Richard M. Nixon.

They announced last night that they are sending him a ham.

GET CALM COLORS

WINNIPEG, Canada (AP)— If pale pastels have the calming effect claimed by decorators, then Winnipeg councilors will have some peaceful sessions. The council chambers are being redecorated with pale green ceiling and walls of azure blue.

LEGAL PUBLICATION

NOTICE—PUBLIC AUCTION SALE OF REAL ESTATE

Notice is hereby given that pursuant to an order of the County Commissioners, the Treasurer of Clallam County will hold a public auction sale, at the front door of the Court House, in Port Angeles, Washington on Friday the 17th day of October, 1952, at the hour of nine o'clock a.m. at which time and place he will sell to the highest bidder in accordance with Chapter 68, Section 1, Sessions Laws of 1937, the following described property in Clallam County, to-wit:

Lot 14, Block 4, Gay & Bickford's Addition. Minimum Bid.....$10.00

Lots 281 and 282, Block 16, Kellogg's Plat of Clallam. Minimum Bid $60.00

Lots 1 to 24 inc., Block 22; Lots 1 to 7 inc., and Lots 9 to 20 inc., Block 29, Fogarty & Dolan's Addition. Minimum Bid $120.00

Lots 1 to 7 inc., and Lots 29 to 40 inc., Exc. R/W in Lots 33 to 40 Block 4, Fogarty & Dolan's Addition. Minimum Bid $135.00

Lot 184, Block 11, Kellogg's Plat of Clallam. Minimum Bid.....$50.00

Lot 181, Block 11, Kellogg's Plat of Clallam. Minimum Bid.....$50.00

Lot 19, Block 324, Townsite of Port Angeles. Minimum Bid.....$30.00

JENS S. BUGGE,
County Treasurer.
Pub.: Sept. 26, October 3, 10, 1952 T

NOTICE OF FILING PRELIMINARY BUDGET

Notice Is Hereby Given that the County Commissioners have completed and placed on file the Preliminary Budget for Clallam County including Current Expense accounts and Road Districts for the year 1953 and that copies of said budget may be procured at the office of the County Auditor upon request.

Notice Is Further Given that the County Commissioners will meet at 10:00 A.M. October 6, 1952 at the Commissioners' Room in the County Court House, Port Angeles, Washington, for the purpose of fixing the final budget and making the tax levies at which time and place any taxpayer may be heard for or against any part of said budget.

BOARD OF CLALLAM COUNTY COMMISSIONERS
Walter Roberge, Chairman,
Robt O'Brien,
Fred G. Evans.
Pub.: Sept. 19, 26, 1952. T.

'Kitch' Dries Off After Ducking In Soleduck River

By C. N. WEBSTER

After dispatching his column for Friday's Evening News from "A Cabin on the Soleduck," E. A. Kitchin slipped off a rock and fell full length into the river.

"Yes, I got wet all over, but kept on fishing. I didn't catch any fish until then. After my wetting, I caught four small trout," he said. He is back at his cabin at the foot of Race Street in Port Angeles, all dry again.

Being a spectator as well as a participator sports fan, he had to get dry in time to attend the Friday night football game at Civic Field between Port Angeles and Aberdeen high schools.

Kitchin's alibi for his poor catch is that trout won't show up hungry for the fisherman's lures until the river rises. Then the salmon will start running upriver to spawn, and the large cutthroat trout will follow the salmon to eat their stray eggs.

WATER LUCKILY IS LOW

At least the low water kept the Evening News from losing a valued contributor when the elderly naturalist fell off his fishing perch. The Soleduck has drowned younger sportsmen than the author of "Kitch's Korner."

According to a biographical article in Kitchin's book "Birds of the Olympic Peninsula," the author "was born in Banff, Scotland, on March 23, 1876, and received his father's name—Edward Alexander Kitchin."

If that information is authentic, E. A. Kitchin the younger is now 76½ years old. Reason for this "if" is that Kitchin confessed only last month (to the Evening News editor who wrote the biographical article) that he wasn't named for his father at all.

After the biographical article first appeared in the Evening News, Kitchin called the editor's attention to several minor errors and they were corrected before reprinting the article in the book.

"IT SOUNDED GOOD"

Why didn't he also mention this error regarding his name?

"Oh, I thought it sounded good as it was," he said.

Well, who knows but what a slight error in printing his birth date also "might sound good as it was"?

Judge for yourself from the accompanying picture showing the bird man all dolled up to have his picture taken for printing in his book—and bear in mind that it was taken about four years ago!

Just for the information of any who haven't seen Kitchin's very readable 262 page book on the Birds of the Olympic Peninsula, copies are available at Olympic Stationers (for $3.50); also at the public libraries.

Since its publication in 1949, Kitchin has observed one additional bird on the peninsula—the western willett.

This increased the total species and sub-species recorded on the Olympic Peninsula to 263. And it decreased to 23 the book's "hypothetical list" of "species which there is every reason to expect may occur at least casually on the peninsula."

HOW TO GET THERE

The editor also learned today that Kitchin's Soleduck fishing companion, unidentified in his Friday column, was Tom Conrad of Port Angeles.

E. A. KITCHIN

When that native of Port Angeles isn't canning salmon on Alaska's Shumigan Islands, he likes best to fish and hunt in the West End.

To facilitate that occupation, Conrad has his own cabin on the river "somewhere near Sappho."

This vagueness about location may be attributed to the circumstance that Kitchin doesn't drive, and therefore doesn't observe where he is going in a car as closely as he observes where the birds and the animals and the fish are going.

When invited to be more specific, he said **"You leave the highway after you cross that big new bridge and drive around in a circle backwards for about 10 miles."**

That brings you right to the cabin!

Graduate Explains Hitch Hike Trip Through Europe

SPOKANE (AP) — A young Washington State college graduate told Thursday how he and a friend hitch hiked 4000 miles through Europe for three months on $150 each. Thumbing was good but the Queen of England passed them up.

"We were hiking down from Scotland when the Queen's big black car came along and slowed down," said John Weekes, 24. "She gave us a big smile but didn't stop."

Weekes and Ben Ruehl, 23, both Spokane graduates of WSC, left for Europe in June, sailing from Canada with a student tour. They hitch hiked all over the continent from Norway to Spain on $150 each.

"I lost 32 pounds — from 192 to 160," Weekes said. "We ate all kinds of bread and cheese, slept in bomb shelters or anywhere else we could find and wore out two pairs of shoes. It was great."

The two were armed with addresses of European friends and relatives of people they know here and spent some time in private homes.

Weekes' biggest conclusion: "Hitch hiking is a lot easier in Europe than from New York to Spokane." He had 50 cents when he got home this week.

The United States has about 5 per cent of the world's land surface.

Polio Cases Set Another Record

NEW YORK (AP) — The National Foundation for Infantile Paralysis says for the fifth consecutive week the number of reported new polio cases has set a record.

The foundation in a statement yesterday said the U. S. Public Health Service recorded 4,180 new cases in the week ended Sept. 20, bringing to 35,601 the nation-wide total for this year.

Last year, at a corresponding time, there had been 16,501 fewer cases.

It also was reported that this year's total already had made 1952 the second highest polio year on record and that the current incidence exceeded by 4,377 cases the number reported for a comparable period in the record 1949 epidemic.

BIG BEE PROBLEM

UPTON, Mass. (AP)—The Arthur W. Morrisons have a problem.

A knot fell out of a board in their kitchen annex during the summer, a queen bee entered the hole, thousands of worker bees followed, and now the walls are full of honey.

The Morrisons want to know how to get rid of the bees and salvage the honey without tearing down the annex.

Scientists believer the world is gradually growing warmer.

John Loudon McAdam is credited with inventing the macadam road.

IN THE SUPERIOR COURT OF THE STATE OF WASHINGTON FOR CLALLAM COUNTY
NOTICE AND SUMMONS BY PUBLICATION IN FORECLOSURE OF TAX LIEN
NO. 1338

Clallam County, Plaintiff
vs.
City of Port Angeles, a municipal corporation within the boundaries of Clallam County;
Town of Sequim, a municipal corporation within the boundaries of Clallam County;
Town of Forks, a municipal corporation within the boundaries of Clallam County;
And all persons hereinafter mentioned, and all persons unknown, if any, having or claiming to have an interest or estate in and to the hereinafter described real estate.
Defendants.

The State of Washington: To the City of Port Angeles, a municipal corporation within the boundaries of Clallam County; the Town of Sequim, a municipal corporation within the boundaries of Clallam County; the Town of Forks, a municipal corporation within the boundaries of Clallam County; and to all persons hereinafter mentioned, who are the owners or reputed owners of, and all persons unknown, if any, having or claiming to have, an interest or estate in and to the hereinafter described real estate.

You and each of you are hereby notified that the above named plaintiff, Clallam County, is the owner and holder of a delinquent tax certificate, issued in one general certificate in book form, marked "A-21" by the Treasurer of Clallam County, State of Washington, embracing the real property hereinafter described and set opposite the respective names of the owners, or unknown owners, situated in Clallam County, State of Washington, and you are further notified that in reading the descriptions of land hereinafter described, the abbreviations "S" "T" "R" mean Section, Township, and Range respectively, and in reading the description of lots and blocks hereinafter described, the letter "L" means lot or lots, and the letter "B" means block or blocks; that the abbreviation "UND" means undivided; that lots listed in groups from one number to another number, both the first and last number are included; that said Certificate of delinquency was issued on the 2nd day of September 1952, for those sums set opposite each piece or parcel of land hereinafter described, for the delinquent taxes for the year 1946, and that said taxes for said year as hereinafter set forth are unpaid and due the plaintiff, which said several sums bear interest at the rate of 12 per cent per annum, from the 2nd day of September, 1952; said owners or reputed owners of said real estate and said amounts are particularly described as follows, to-wit:

Keith L. Olive W½ NW SW exc. R/W & exc. W½ W½ NW SW	S.32	T.30	R 2	9.08 ac.	$ 2.41
Thomas H. Andrew SE SW	S.32	T.30	R. 2	40.00 ac.	9.22
Robt. & Donald McInnis NW NW	S. 5	T.30	R. 3	40.50 ac.	214.91
Robt. & Donald McInnis NE NE	S. 6	T.30	R. 3	40.58 ac.	104.23
Donald McInnis 1 acre in SE NE	S. 6	T.30	R. 3	1.00 ac.	2.09
Donald McInnis SW NE exc. part of Tax No. 1083	S. 6	T.30	R. 3	39.17 ac.	84.31
Donald McInnis SE NW exc. part of Tax No. 1083	S. 6	T.30	R. 3	39.83 ac.	21.46
Robt. and Donald McInnis 5.81 acres in NE SE (pt. of Tax No. 1174)	S.31	T.31	R. 3	5.81 ac.	8.76
Robt. & Donald McInnis SE SE	S.31	T.31	R. 3	40.00 ac.	92.24
Robt. & Donald McInnis 28.27 acres in Lot 1 (pt. of Tax No. 1174)	S.32	T.31	R. 3	28.27 ac.	42.43
Robt. & Donald McInnis SW SW	S.32	T.31	R. 3	40.00 ac.	106.07
Clyde Jacobs W½ NW NE NE	S.22	T.30	R. 5	5.00 ac.	1.76
Carl Nygaard Tax No. 580	S.14	T.30	R. 6	.04 ac.	.29
Wm. McNamarra Tax No. 487 less No. 861 & No. 862	S.32	T.30	R. 7	8.00 ac.	3.95
Wayne Richwine Lot 6 exc. R/W	S.19	T.28	R.14	23.00 ac.	7.48
Wayne Richwine NW SE exc. R/W	S.19	T.28	R.14	39.54 ac.	15.04
Wayne Richwine NE SW exc. R/W	S.19	T.28	R.14	39.54 ac.	10.87
Herbert Dimmel N½ of N. 26 2/3 acres of the SW NE exc. west one acre	S.13	T.28	R.15	12.33 ac.	7.69
Donald W. Palmer et al NW SE	S.24	T.28	R.15	40.00 ac.	9.22
Donald W. Palmer et al S½ SE	S.24	T.28	R.15	80.00 ac.	28.95
Elizabeth Palmer et al SE SW	S.24	T.28	R.15	40.00 ac.	9.22
Donald Palmer et al Lot 1	S.25	T.28	R.15	30.25 ac.	11.27
Donald Palmer et al Lot 4	S.25	T.28	R.15	18.00 ac.	4.20
Donald Palmer et al Lot 5	S.25	T.28	R.15	16.50 ac.	4.20
Donald Palmer et al N½ NE	S.25	T.28	R.15	80.00 ac.	19.73
Townsite of Port Angeles —					
Robert Sullivan L. 17 B. 49					5.03
Andreas Jacobsen E. 5 feet of Lot 15 and all of L. 16 B. 205					9.13
Weldon Ecker L. 9 B. 353					4.42
Puget Sound Co-Operative Colony's Subdivision of the Townsite of Angeles					
Carlton J. Siegler W½ L. 6 B. 16					.95
Ferry Park Addition to Port Angeles					
Richard E. McCaskey L. 7 B. 7					.35
Robert W. Ween Lots 43 and 44 B. 7					.69
Fogarty & Dolan's Addition to Port Angeles					
Wm. Sullivan Lots 21 to 23 B. 11					1.76
Ernest A. Hinkle L. 33 B. 16 except east 30 ft.					.18
I. P. Winney Lots 5 and 6 B. 33					1.18
Gale's Addition to Port Angeles					
H. H. Curtis Lots 16 to 20 B. 7					5.88
H. H. Curtis Lots 13 & 14 B. 14					2.35
H. H. Curtis Lots 17 & 18 B. 14					2.35
H. H. Curtis Lots 19 & 20 B. 14					2.35
Harbor Addition to Port Angeles					
Anna Johnson L. 9 B. 11					.26
Marden S. Wilson Lots 1 to 5 B. 19					1.28
Illinois Land & Investment Company's Addition to Port Angeles					
J. B. McManus Lots 15 & 16 B. 4					.81
First Division of Kellogg Land Company's Plat of Clallam					
Ormund Orset Lots 204 & 205 B. 12					.93
Maloney & Thompson's Addition to Port Angeles					
Carlton J. Siegler Lots 15 and 16 B. 3					.57
Puget Sound Co-Operative Colony's First Addition to Port Angeles					
Moyle Frost Lots 1 and 2 B. 4					1.18
Moyle Frost Lots 18 to 20 B. 4					7.05
Mrs. J. McMichel Lots 9 and 10 B. 5 South of highway					1.48
Star Addition to Port Angeles					
Henry Maas L. 15 B. 6					.27
St. Paul Syndicate Addition to Port Angeles					
Milton Parry NE B. 4					1.09
Subdivision of Blocks 28 & 29 of Railway Addition to Port Angeles					
C. J. Harrison Lots 37 and 38 B. 2					.54
Townsite of Cain's First Subdivision					
Henry S. Jenkinson Lots 9 and 10 B. 5					1.18
Henry S. Jenkinson Lots 1 to 5 B. 8					2.94
Henry S. Jenkinson Lots 4 to 8 B. 11					2.94
Henry S. Jenkinson Lots 13 to 15 B. 11					1.76
Wilson's Addition to Port Angeles					
A. V. Herbert Lots 40 to 42 B. 2					.81
A. V. Herbert Lots 1 to 4 B. 3					1.09

The real property hereinbefore described is subject to any unpaid local improvement assessments.

You and each of you are hereby summoned and required to appear within sixty (60) days after the date of the first publication of this summons, to-wit; within sixty (60) days from and after the 12th day of September, 1952, and defend the above entitled action in the above entitled Court, insofar as it does or may affect your several interests or estates in or to said lands or upon any parts thereof; or pay the amounts of taxes due severally upon said lands or upon any part thereof in accordance with your joint or several interests or estates, together with costs, penalties and interest, and in case of your failure so to do, judgment will be rendered, foreclosing said tax lien for such taxes, penalties, interest and costs due against said lands or lots.

The object of this suit is to foreclose the lien for the above mentioned taxes, penalties, interest and costs and to sell said premises, lands or lots to pay same.

Any pleadings or process may be served upon the undersigned attorney for said plaintiff at the address hereinbelow stated.

Dated this 3rd day of September, 1952.

JENS S. BUGGE,
County Treasurer, Clallam County, Washington.
HOWARD V. DOHERTY,
Prosecuting Attorney, Clallam County, Washington.

Post Office Address:
Port Angeles, Washington.
Date of first publication:
September 12, 1951.
Published: September 12, 19, 26, October 3, 10, 17, T.

LEGAL PUBLICATION

PROPOSED AMENDMENT TO THE STATE CONSTITUTION

Establishing Retirement Age for Judges of Supreme and Superior Courts

TO BE VOTED ON NOVEMBER 4, 1952

STATE OF WASHINGTON,
OFFICE OF THE SECRETARY OF STATE.

To Whom It May Concern:

In obedience to the State Constitution, and the Joint Resolution of the State Legislature hereinafter referred to, there is hereby published for the consideration of the voters of the State of Washington, the proposed amendment to the constitution of the said state, as follows:

House Joint Resolution No. 6

BALLOT TITLE

"Shall Article IV of the Constitution be amended by adding a new section to provide that judges of the supreme court and superior courts shall retire at the age of seventy-five but permitting the legislature to prescribe a lesser age or other causes for retirement?"

Be It Resolved, By the Senate and House of Representatives of the State of Washington in Legislative Session assembled:

THAT, At the general election to be held on the Tuesday next succeeding the first Monday in November, 1952, there shall be submitted to the qualified voters of this state for their adoption and approval, or rejection, an amendment to Article IV of the Constitution of the State of Washington, by adding thereto a new section to be numbered section 3(a) of Article IV, which shall read as follows:

Section 3(a). A judge of the supreme court or the superior court shall retire from judicial office at the end of the calendar year in which he attains the age of seventy-five years. The legislature may, from time to time, fix a lesser age for mandatory retirement, not earlier than the end of the calendar year in which any such judge attains the age of seventy years, as the legislature deems proper. This provision shall not affect the term to which any such judge shall have been elected or appointed prior to, or at the time of, approval and ratification of this provision. Notwithstanding the limitations of this section, the legislature may by general law authorize or require the retirement of judges for physical or mental disability, or any cause rendering judges incapable of performing their judicial duties.

And Be It Further Resolved, That the secretary of state shall cause the foregoing constitutional amendment to be published for at least three months next preceding the election in a weekly newspaper in every county in the state in which such a newspaper is published.

Passed the House February 8, 1951.

CHAS. W. HODGE,
Speaker of the House.

Passed the Senate March 6, 1951.

VICTOR A. MEYERS,
President of the Senate.

STATE OF WASHINGTON,
OFFICE OF THE SECRETARY OF STATE.

I, **Earl Coe,** Secretary of State of the State of Washington, hereby certify that the above and foregoing contains a full, true and correct copy of **House Joint Resolution No. 6,** passed by the Legislature of the State of Washington at its Thirty-second Session, as appears from the original of said Joint Resolution now on file in my office.

Witness My Hand and the Seal of the State of Washington this 28th day of July, 1952.

EARL COE,
Secretary of State.

Pub.: Aug. 1, 8, 15, 22, 29, Sept. 5, 12, 19, 26, Oct. 3, 10, 17, 24, 31, 1952.

How a Child Learns At School Is Important, Too

By DAVID TAYLOR MARKE
AP Education Reporter

What the child learns at school and how he learns it are of interest and concern to most parents.

Regina C. M. Burke, who retired recently from the New York City school system as associate superintendent after 52 years' service, has prepared a 24-page booklet which is being distributed to parents groups in which she answers these six most frequently asked questions:

1. What is meant by "readiness?"
2. Is my child learning the skills of reading, writing and arithmetic?
3. Is my child learning facts?
4. Why does my child play in school?
5. Can I help my child at home?
6. Are the schools still teaching discipline?

She explains readiness thus:

"At first, a young child may need or want to play alone—with blocks, clay, paint, tools, puzzles, or word games. When he is ready to learn to play with other children, his teacher will help him do so—in games, going on trips, play-acting and constructing models. Through such play a child understands what he learns. He remembers facts. He learns skills."

Concerning the three R's, the brochure points out that tests show that children today are learning reading, writing and arithmetic better than children of the same age did 20 years ago. The author writes:

"We know that the 'three R's' are easier to learn and are learned better when children are ready—that is, mature enough—to learn. Not all children are ready to learn the same things at the same time. Children are ready to read before they are ready to write and spell. Readiness to learn is important not only for reading but for all kinds of learning."

Children can learn to "read" the word cooperation yet not understand what it means. However, when children live the idea of cooperation in the classroom by working together to decide class rules, the word begins to have real meaning.

Parents are reminded that children learn to spell after they know how to write. The words a child learns to spell are the words that he needs to express his ideas in writing. Words learned for a purpose are not readily forgotten. The brochure adds:

"Your child learns best when he actually lives the things he learns. Play in school, under the supervision and guidance of the teacher, is really serious business for children. For your child, play is living. Through play he learns to ask questions. Through play he finds the answers he has been looking for. He learns how to express his feelings. He learns to get along with others. He learns from others. He learns with others."

The "how, why, what" or arithmetic, science, art and health are touched upon in the pamphlet.

Concerning the manner in which parents can help their children with homework, the booklet says that homework is most valuable to the child when he works it out for himself. The wise parent, however, can do much to assist his child in his work at school by doing such things as planning trips and games together with him; by reading to him and with him; by helping him to select better movies and better radio and TV programs.

In emphasizing the importane of discipline, the brochure points out that where health or safety are involved, instant obedience must necessarily be demanded, but for purposes of day-to-day living it is self-discipline that counts.

RED LOSES NO TIME

WASHINGTON (AP) — Ambassador Georgi N. Zarubin, new Soviet envoy to the United States, lost no time in joining the Washington social whirl.

A few hours after he presented his credentials to President Truman yesterday, Zarubin attended a party at the Norwegian Embassy honoring Prime Minister Oscar Torp of Norway.

Zarubin impressed other partygoers as a more affable diplomat than his predecessor, Alexander S. Panyushkin. He chatted about such matters as his previous visits to the United States, his study of the English language, his previous assignments in Canada and England and non-controversial subjects.

Kitch's Korner

By E. A. KITCHIN

Every time I go to Crescent Beach I come away with the idea of a great playground for old and young alike. It could and should be made into a state park. It would take only a little scrubbing and rubbing to make it a very likeable place.

So much could be left in its natural state. In places above shoreline are high rugged rocky banks, very picturesque. Islands too, covered by gnarled wind blown trees, with the rolling waves seen beyond.

Then there is the straight sandy beach itself, strewn with logs and other floating articles brought in by the tides. There is always something to pick at and examine along a beach like this. Empty bottles of all kinds and shapes, parts of old crab or fishing gear, and dried up roots of curious and fantastic shapes, everything interesting, as one walks along.

But the pulse of the constant changing picture is the incoming or outgoing tides. Coming in over the shallow-covered sand the breakers roll in and the water finds its own channels, to fill up the lagoons and waterways close to the road. Pouring over the warm sand the water loses much of its coldness, making it ideal for swimming or wading. These waterways and lagoons form places for children to romp and wade, with little or no danger, and the water is clean, being changed twice a day!

If this beach were made into a public park it would differ from others in the state, principally by having no grove of trees as a camping site. The beach part is all in the open. One can sit in the car and gaze out over the salt water, over the ever present breakers and see and wonder at nature's handiwork along a rugged coast.

ALWAYS BIRDS TO SEE

There is much to see as one walks along the beach. An animated picture of gulls wheeling overhead is nearly always present. These birds seem to have discovered that they can find a school of "bait" from a given height rather than from a position close to the surface of the water.

And being the migratory time for the shorebirds, little flocks of plover and sandpipers were continually flitting ahead of us. Some were circling around in rapid flights, at times showing their white underparts, then diving to change colors and show their reddish-brown backs. They are dainty birds, immaculate.

The other day while walking the beach I noticed an object some quarter mile out that at the time puzzled me. At first I thought it was a buoy but it did not exactly look like one, at least not the shape of others that I could remember. It did not seem to float or move. It looked like the slanted tip of the smokestack of a sunken steamer. The thought came: Perhaps it is the smokestack of the freighter "Diamond Knot" that went down not long ago with a cargo of canned salmon. I knew she went down in that vicinity.

When I got home I called up our leading marine authority, Captain Hyde. He told me what I saw was a buoy marking a certain reef, and if seen at night it would show a flashing red light. The "Diamond Knot" went down to the eastward of this buoy and lay on her side in some 120 feet of water. So that was that-

Survey of Campaign Expenses Shows State's Candidates Spent 3 Cents For Each Vote

By LEROY HITTLE

OLYMPIA (AP) — A survey of campaign expenses reported by 41 candidates for state and congressional offices showed Thursday they spent an average of 3 1-3 cents for each vote they received in the primary election.

The cost varied from candidate to candidate and office to office, ranging from low of 35 votes for each cent spent by one candidate to a high of approximately 12 cents per vote in another instance.

All told, the 41 candidates spent $174,513 in the primary campaign. They received a total of 5,256,613 votes. Numerous other candidates who did not report their expenses spent additional thousands.

Most of the money was spent for advertising of all types: newspapers, radio, television, bill boards, city busses.

The successful candidates will have additional expenses in the final election but will have party support in most instances.

The survey was suggested by a letter written by Carl Viking Holman who took notice of "the high cost of running for public office" when he reported his campaign expenses to Secretary of State Earl Coe.

"In filing this detailed list with you, I hope to bring to the attention of the public the problems of the individual candidate who has no party backing," said Holman who described himself as an "independent" Republican.

Holman reported he spent $297 in his unsuccessful bid for the Republican nomination for U. S. senator. Harry P. Cain, who won the GOP nomination, said he spent $19,818. Henry M. Jackson, who won the Democratic nomination for the same office, said he spent $19,046.

The office pays $12,500 a year plus a $2,500 expense account.

In the race for governor, a job that pays $15,000 a year, Hugh B. Mitchell reported he spent $19,794 in winning the Democratic nomination.

Arthur B. Langlie said he spent $10,662 for the Republican nomination for reelection as governor.

Tom Martin, unsuccessful candidate for the Democratic gubernatorial nod, reported he spent $9,603.

OTHERS

Albert D. Rossellini, Charles W. Hodde, Charles C. Ralls and John E. Lydon, other contenders for the governor's chair, have not yet reported their expenses.

Stimson Bullitt, Democratic nominee for First District congressman, listed primary campaign expenses of $16,320. Thomas M. Pelly, Republican nominee for the same office, reported expenditures of $8,373. The job pays $12,500 a year plus a $2,500 expense account.

In the race for attorney general, a job that pays $10,000 a year, Don Eastvold reported he spent $11,675 in winning the Republican nomination. Smith Troy said he spent $4,846 to win the Democratic nomination. Both were unopposed.

By contrast in the race for secretary of state, B. J. Dahl reported he spent $347 to win the Republican nomination while Earl Coe listed expenditures of $85 to win the Democratic nomination. The job pays $8,500 a year.

Supreme Court Upholds Libel Award

OLYMPIA (AP) — The State Supreme Court Thursday upheld an award of $2,000 to William J. Gaffney in a libel action against the Scott Publishing Company of Pasco.

Gaffney, former prosecutor of Franklin County, charged that he had been damaged by a critical editorial entitled "Gaffney hasn't learned" which appeared in the Tri-City Herald early in 1948.

In a six to three decision written by Judge Ralph O. Olson, the high court held that the editorial was libelous on the face of it and the publishing company's only defense was that of truth.

The company had claimed the right of "fair comment" concerning public officers.

"The law of the case is that any privilege defendants may have had was abused if the publication was false," the court ruled.

But, the court added:

"The basic portion of this decision is, of necessity, upon quite narrow ground.

"There may be merit in the contention. . . That some of the law of libel expressed in our previous decisions should be recanvassed.

"This subject was considered. . . But we have concluded that we are foreclosed from its determination in this proceeding."

In the dissenting opinion, Judge Frederick G. Hamley said "it seems apparent to me that the rule. . . Does not preclude the defense of privileged criticism in this case." The dissent was signed by Hamley, Judge Matthew Hill and Judge Robert Finley.

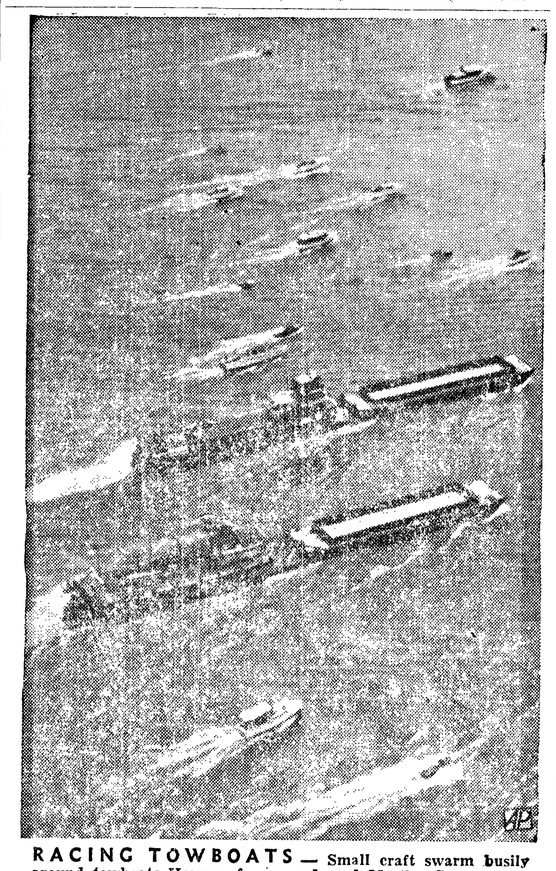

RACING TOWBOATS — Small craft swarm busily around towboats Harvey, foreground, and Martha Green, stern paddle wheelers, during sesquicentennial of Ohio River town of Jeffersonville, Ind. Martha won six-mile race by a barge-length.

The Olympic Tribun
Port Angeles, Wn., Fri. 9/26/52

Oldest Newspaper in Clall County—Weekly since 1886.

Official Paper for Clallam Coun

Published every Friday night Port Angeles Evening News (In Telephone 3322.

Entered as second class matter April 17, 1916, at the postoffice Port Angeles, Washington, under Act of March 3, 1879.

C. N. Webster, editor

Member of Washington Newspa Publishers Association and Natio Editorial Association.

SUBSCRIPTION RATES

By mail $2.00 per year, $1.00 six months. Single copy 5 cents.

Top Court Rules On Civil Service

OLYMPIA (AP) — A qualified c civil service employee can not discharged for moving outside city limits, the State Supre Court ruled Thursday.

The decision came in a case volving Paul Mosebar, a Yaki fireman.

Mosebar was employed by fire department in 1949. In 1951, moved his residence outside city limits of Yakima and v discharged because of a city ch er provision requiring city e ployees to reside within the c.

The opinion, written by Juc Frank P. Weaver, quoted a 1 state law which says:

". . . Residence of an emplo outside the limits of such city town shall not be grounds for charge of any regularly appoin civil service employee otherw qualified."

". . . City charters are spec cally made subject to and c trolled by. . . General laws," high court stated.

The opinion upheld an ear ruling by the Yakima County perior court.

Sekiu News

By ILDRI ARBEITER

Charles N. McLean arrived ho last weekend from his all-sumr vacation tour of Europe. He and companions, Jack Rose of Mansfi and Warren Stuart of Ketchik Alaska, landed in New York a w earlier. On their trip they visi Holland, England, France, Germa Switzerland, Austria and It Charles brought back his motor b on which he did much of his trav ing in Europe. The trip across U. S. and back was made in his c which was left in New York. the way home they saw and he Eisenhower give a whistle-s speech in Illinois.

After a brief visit at home Cha McLean left for Blaine, Wash., begin teaching in the high sch there Monday. James McLean companied his brother to Belli ham where he will enter West Washington College of Educati He is a 1952 graduate of Clallam E High School.

Jerry Hoeppner, a graduate of same class, has begun his stud at Centralia Junior College. Talbot, a third member, will atte the University of Washington.

Mrs. Alvin Olson left Sept. 20 Oakland, Calif. A sister of Mrs. son resides there and will join her a trip to Chicago, New York a other points. They planned to east and will visit relatives in N York City.

Mr. and Mrs. Harold Lamb a daughter Beverly left Tuesday make their home in Hoquiam. Th older daughter Frances has b in Hoquiam since school open staying with friends there.

William P. Arbeiter has recei his discharge after four years service in the U. S. Navy. He stationed on the destroyer Hollis from May 1949 until last mon when he left the ship in the East to return to the States separation. This was his sec tour of duty in the war zone, a both included action in Kore waters. His rating was RM 1/c the time of his discharge, which received at Treasure Island, Francisco. He plans to attend University of Washington this y

Robert Henderson has retur to Pullman for his final seme to graduate in police science fr Washington State College.

Larry J. Gullikson, USN, olc son of Mr. and Mrs. Lawrence G likson, is now serving in the East on the destroyer tender U Piedmont. They left San Diego August.

JURY HEARS GRUNEWALD

NEW YORK (AP)—A grand j probing tax frauds heard yester for the fifth time from He Grunewald, mystery man of influence investigations in Wa ington.

Neither he nor the jury had comment. He appears again n Thursday.

About 37 new kinds of birds h appeared in Iceland since 1938.

Advertisement

From where I sit ... by Joe Marsh

No Longer Two Sides to This Question!

Ever seen those two-family houses they have in some places—with separate front doors and porches—side by side? My sister owns half of one and lives in it, near Philadelphia.

Nice little frame home. Only Sis painted her half brown and the other family always painted theirs green. Ruined the effect—but for years neither family ever thought of suggesting that they both decide on a common shade.

Now Sis writes that their two-toned home is no longer. "I mentioned we were going to repaint," she says. "And they said let's g a color we *all* like. So we did. nice shade of gray for both sides.

From where I sit, so often whe there's a difference of opinion it best to sit right down and wo things out (like when our volu teer firemen decided to serve bo lemonade *and* beer at their annu picnic last month). Don't let pre dices "color" your opinion of yo neighbor. He'll probably be qui as open-minded as you are.

Joe Mars

Copyright, 1952, United States Brewers Foundati

Shop Peoples TONIGHT 'Til 9 P.M.

peoples

Our 63rd Year

"Our Linens Came from Ireland"

Our direct import makes possible savings up to 45%
Shop Peoples and compare these outstanding values!

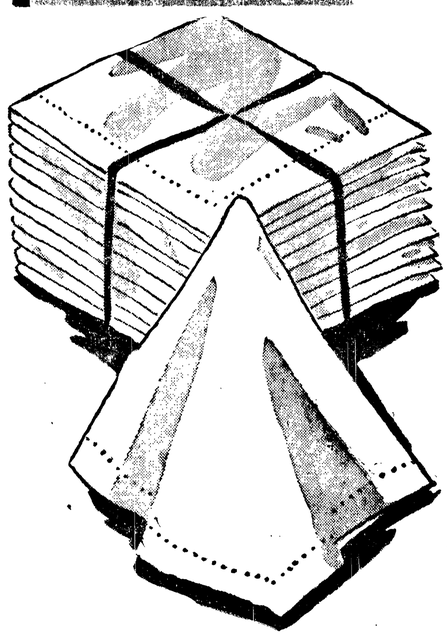

Imported From Ireland!
Bisso Linen Napkins

3 for $1

Crisp 17½ x 17½" linen napkins in a rich ecru shade. For everyday use or to meet the demand of special occasions. Neatly finished with hemstitched hems.

PEOPLES LINEN DEPT. . . . MAIN FLOOR

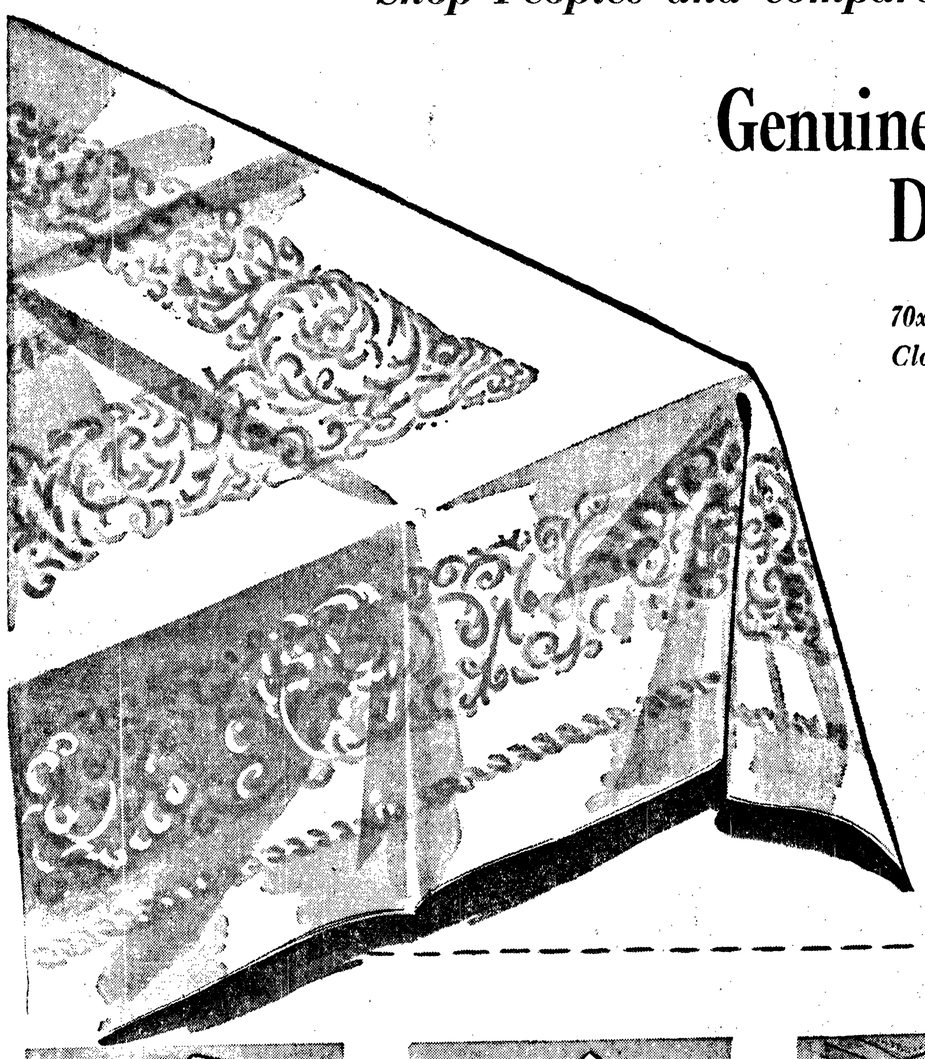

Genuine Irish Linen Double Damask Cloth, Napkins

70x88" Cloths **8.98** *22x22" Napkins* **8.98** doz.

Set your table with real IRISH LINEN—most inviting and longest wearing of all fabrics. Priced so well within your budget that they're irresistible. All hemmed ready for your table. In a variety of patterns: chrysanthemum, poppy, carnation and fern, tulip and scroll, shamrock and ribbon.

70 x 106-inch cloth 10.98
70 x 124-inch cloth 13.98

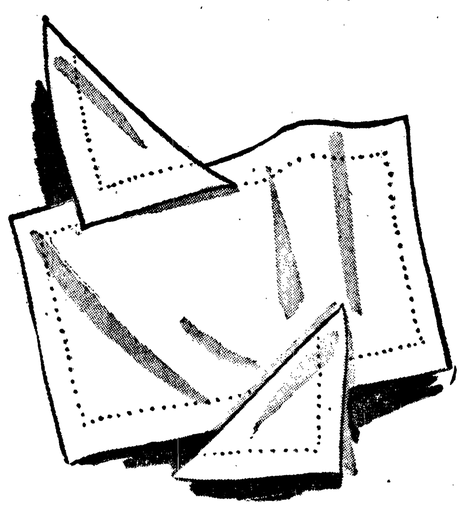

Mix'em — Match'em Linen Mats and Napkins

39c each

- *12x18" place mats*
- *15x15" napkins*

Their beautiful quality makes them long wearing and keeps them soft and luxurious after many tubbings. In ten sun-loving colors: red, flamingo, hunter, rose, chartreuse, aqua, blue, gold, silver and brown.

PEOPLES LINEN DEPT. . . . MAIN FLOOR

MAIL AND PHONE ORDERS PROMPTLY FILLED. CALL 4431

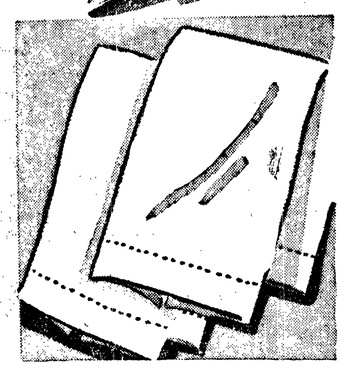

Absorbent Irish Linen Tea Towels

49c *17 x 32"*

For dish drying no other fabric can compare with Irish linen. It's not only super absorbent but lint-free. Towels in gay checks of red, blue, green and gold.

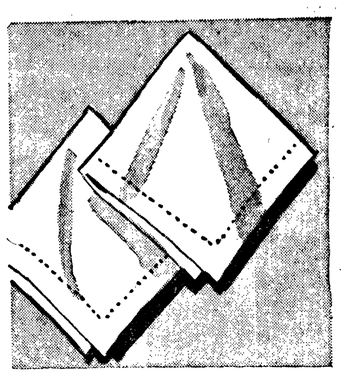

Hemstitched Irish Linen Napkins

39c *16½ x 16½"*

12½x12½".....3 for 1.00

Closely woven fine linen napkins to help you in your entertaining. Hand - drawn hems. Snowy-white.

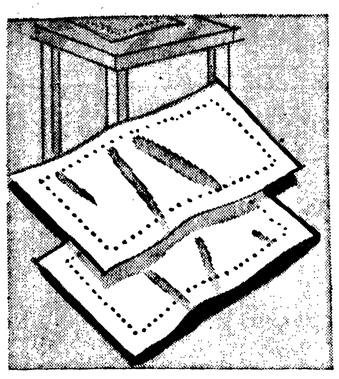

Hemstitched Irish Linen Place Mats

49c *12 x 18"*

Pure white, fine count Irish linen mats with hemstitched hems. Lovely and long lasting.

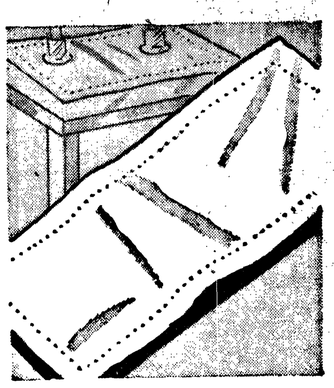

Irish Linen Hemstitched Scarfs

1.29 *15½ x 33"*

15½x43" 1.49

You would expect to pay more for this beautiful white hemstitched scarf of finest quality Irish linen.

Pure Irish Linen Pillow Cases

Reg. $1.19 **NOW 1.00**

Smooth, snowy-white Irish linen cases with deep hemstitched hems. Standard size . . . launder beautifully.

Damask Border Linen Huck Towels

69c *17x32"*

Wear Like Iron!

Pure linen towels with luxurious damask borders and hemstitched hems at this low price. Snowy-white.

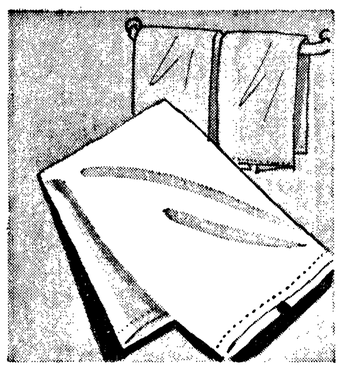

Pastel Irish Linen Guest Towels

39c *13 x 18" Size*

Lovely and lasting towels of genuine Irish linen with hemstitched hems. Choice of five soft pastel colors: green, rose, chartreuse, yellow and blue.

PEOPLES LINEN DEPT. . . . MAIN FLOOR

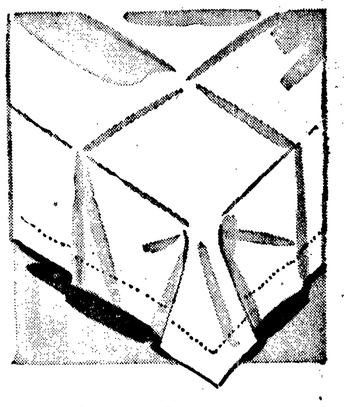

Save! Imported Irish Linen Cloths

2.29 *34½ x 34½"*

See Tonight

Crisp, white Irish linen cloth with hemstitched hems. Fine count, perfect for bridge, tea or luncheon.

HOG PRICES RISE

CHICAGO (AP) — The hog market reversed Thursday's downturn and in a steady to 25 cents higher trade recovered virtually all the lost ground today.

WANTED
Experienced
Combination Office Mgr. and Bookkeeper
LANNOYE & DAVIDSON
230 East 1st Phone 4406

Pomona Club
Chicken Pie and Food Sale
Sept. 27th
Angeles Furniture

Alstott is DESPERATE! FRANTIC!
. . . because he needs more listings of homes, 1 to 10 acre setups, and income properties. We are swamped with buyers for lower priced homes from $2500 to $6000. Market price BUYERS for CASH or TERMS are plentiful.
Start packing when you list with . . .
SOUND REALTY CO.
J. W. Alstott, Realtor
Phone 8523

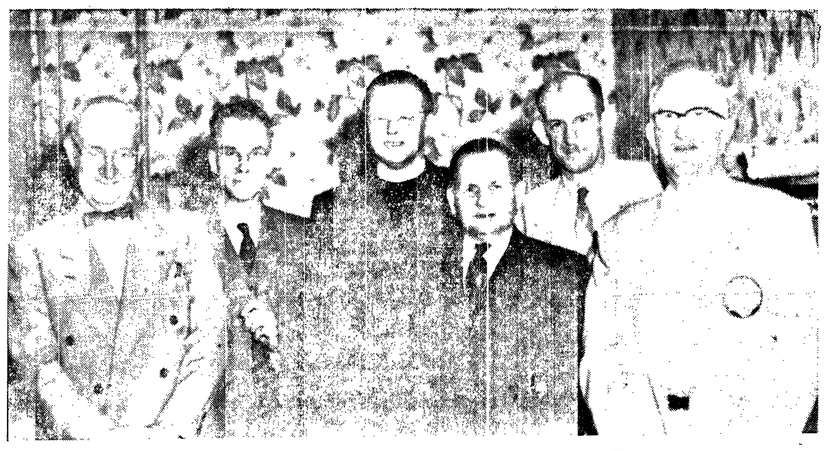

VICTORIANS VISIT—Eight local Kiwanians took the early ferry to Victoria Tuesday morning to extend a welcome to Duncan, and Victoria North Kiwanians coming to Port Angeles for an "international" meeting. Pictured at the noon luncheon at Haguewood's are local President William J. Coniff; President Bert McQuarrie, Victoria North; the Rev. John Low, Duncan; Alf Atherton, Interclub chairman, Victoria North; President Vern Harford, Duncan, and Graham W. Ralston, local acting interclub chairman.

Kiwanis Entertains Canadians, Dutch Student at Meeting

In the tradition of Kiwanis, international relations got a three-way boost here Tuesday. Members of two Vancouver Island Kiwanis Club and a Dutch exchange student, Sara Zinkweg, met with Port Angeles Kiwanians, and heard the Rev. John Low, Duncan, B. C., speak on "Liberty and Vigilance."

President William J. Conniff and seven local members traveled to Victoria early Tuesday morning to meet the British Columbia visitors. The group held one meeting aboard the Chinook "on the high seas" with members of the Duncan and of Victoria North Club.

In discussing the price of liberty, the Rev. Mr. Low, former Episcopal minister at Port Townsend, said "we are living on a heritage of liberty which will run out one of these days unless we establish new personal vigilance."

He declared the idea of liberty is based on brotherhood of man. "Brotherhood implies a family spirit among nations. Family spirit implies the fatherhood of God"

He suggested that those in Kiwanis "work at" vigilance for liberty. "Comradeship between the clubs will give a basis for brotherhood between nations," he said.

President Vern Harford of the Duncan Club introduced the Rev. Mr. Low, and Tyler C. Moffett thanked him for the talk.

Local Kiwanians making the early trip to Victoria were John Nicholson, William Norton, Graham W. Ralston, Jack Matthews, Paul Deines, Louie Spicer and Dr. J. L. McFadden.

Duncan members here were Dave Williams, Tom Webb, John Chambers, John Robison, Eric Turner, Stan Cummer, Dr. Ole Qualley and Ted Davies. Those from Victoria North included President Bert McQuarrie and Alf Atherton.

Members of the two Victoria clubs visited here last year and "would like to turn the affair into an annual visit," according to Harford.

Miss Zinkweg spoke briefly early in the meeting, pointing out chiefly how her idea of American life has changed since her visit.

"I used to think American women never stayed at home, and that when Americans were hungry, they simply opened a can and started eating."

"But actually, I've never seen such beautiful homes, and I certainly find American women know how to cook," she said.

She woupldn't admit she will come back to Port Angeles to live. "But I would like to live in America," she said. "It has so much room. Holland is only a fifth the size of the state of Washington yet has 11 million people in it."

MASONRY CONTRACTORS
Brick Veneer
Chimneys
Fireplaces
(Masonry of all kinds)
J. N. MERKLE
Box 394, P. A. Phone 6196

Today's Birthdays

By The Associated Press

IRVING WHITE WILSON, born Sept. 26, 1890, at Bloomington, Ill. President of the Aluminum Co. of America (ALCOA) since April 1951, Wilson has been with the firm for 40 years. A graduate of Massachusetts Institute of Technology, he was a major in chemical warfare in World War I. In World War II, he directed Alcoa's $300 million expansion program and $450 million in plant construction for the govern-

Span The Miles With Flowers
We wire flowers anywhere in the world. Make someone happier, call in your order today.

Florists Telegraph Delivery
Cherry Hill Florist
Fifth & Cherry Phone 3177

STRAD-O-CORD
America's Finest Corduroy ...Certified Washable

It's luxurious...this amazingly fine corduroy with 21 velvety ribs to the inch. It's comfortable...downy-soft and light. It's practical...certified washable. It's smart...in eye-catching colors. And it's masterly tailored by Stradivari...with top-quality ocean pearl buttons...taped seams... individualized fit. "As Fine as Skilled Hands Can Make".
$10.95
Individualized Fit
Sleeve Lengths 32-35
THE MAGNIFICENT Stradivari
AMERICA'S MOST BEAUTIFUL SPORT SHIRT
HANKINS MEN'S STORE
108 East First Phone 5414

Government Workers Declare Independence

WASHINGTON (AP) — The American Federation of Government Employes (AFL) Friday proclaimed its independence from action of the AFL national convention in backing Adlai Stevenson for president.

The American Federation of Labor convention in New York recently shouted approval of an executive council report which said "we advise and urge each and every member of the AFL to vote for Adlai E. Stevenson," the Democratic nominee.

James A. Campbell, national president of the AFL Government Employes Union, said in a statement Friday that his group "is a non-political organization and always has been from its inception and will continue to pursue that course, nothwithstanding any actions on the part of any affiliated organizations."

Eisenhower Plans Stay in Seattle

SEATTLE (AP) — Gen. Dwight D. Eisenhower plans brief stops in Spokane and Wenatchee and an overnight stay in Seattle on his trip to Washington State next month.

Mrs. Janet Tourtellotte, Republican national committeewoman, said Thursday the tentative schedule calls for the general's train to arrive at Spokane at 9:15 a.m. Oct. 6.

After a 30-minute stop the train will leave on Great Northern tracks for Wenatchee where a rear platform appearance is scheduled for the general from 2:15 to 2:25 p.m.

The Eisenhower party will arrive at Seattle at 8:30 p.m. for a downtown meeting. The general will spend the night in Seattle leaving at 6:40 a.m. Oct. 7 for Oregon.

Rear platform appearances are scheduled at Centralia at 9 a.m. and at Vancouver at 11:30 a.m. before crossing into Oregon.

WALL STREET LOSES GROUND

NEW YORK (AP) — The stock market maintained a steady base most of the session Friday but turned down at the close.

Gains and losses were largely fractional with the extremes going to between 1 and 2 points either way.

Trading came to an estimated 1,200000 shares as compared with 1,210,000 shares traded Thursday, both well above the daily average so far this year.

Most major divisions swung idly between the plus and minus columns. Railroads were mostly mixed while steels, motors, distillers and many oils were lower. Other divisions were higher on balance.

On The Social Side

Personals

Mr. and Mrs. **Joe Hoare** are home from a business trip to Medford, Ore., then to Denver to visit their son-in-law and daughter Mr. and Mrs. Robert Chamberlain. Mrs. Hoare's mother Mrs. **Arthur Filion** accompanied them.

Mrs. Alice Henson Ernst of the University of Oregon, at Eugene, arrived here Thursday evening to visit a few days at the homes of her brothers, **Fred P.** and **Jack Henson.** Mrs. Ernst currently is writing the history of northwest theatres. Some of her illustrated articles are appearing in the Portland Oregonian. She recently traveled extensively in Oregon under sponsorship of the university, gathering material for her research.

Gay Little Chosen College Song Queen

Gay Little was voted Song Queen of Grays Harbor College at a recent student body election. She is a sophomore in pre-nursing at the school.

Miss Little was a yell leader at Roosevelt High School in her junior and senior years, and at Western Washington College of Education in her freshman year.

Mrs. Harry Young Entertains at Party

Mrs. Harry Young entertained a group of friends at her home Wednesday evening. The party served a joint purpose—introducing her daughter Mrs. C. E. Moulden, who is visiting from Oakland, Calif., and honoring Mrs. Charles C. McDonald with a stork shower.

Guests enjoyed the evening playing appropriate games. Prize winners included Mrs. Orville Kepford, Mrs. D. W. Bolling, Mrs. E. E. McDonald and Mrs. Oren Kelly. Gifts were presented Mrs. McDonald in a cardboard crib attractively decorated with blue and white crepe paper.

An arrangement of gladioli decorated the bar in the kitchen where refreshments were served buffet style. Mrs. Everett Gowdy of Sequim and Mrs. Moulden assisted their mother in serving.

Attending were Mesdames Charles C. McDonald, Fred Kulow, Arthur Swanson, Hubert H. Seelye, Orville Kepford, D. W. Bolling, Robert Goin, Ruth Keller, Oren Kelly, James Clayton, Robert Goin, E. E. McDonald and Harry Young, Mr. and Mrs. Robert Grace and children, Mr. and Mrs. William T. Pennington, C. E. Moulden and daughter Christine of Oakland, Calif., and Everett Gowdy and children Billy, Katherine and Bobby of Sequim.

Land Prices Go Up Slowly

WASHINGTON (AP) — A decline in the prosperity of farmers is acting as a brake on a long upswing in prices of farm land, the Agriculture Department reported Friday.

Land prices increased less during the four - month period ended last July 1 than in any other four-month period since the war in Korea began in mid-1950.

The department has reported that farm income will be smaller this year than last, largely because of higher production costs.

In a report on the farm real estate situation, the department said that in the broad Midwestern corn-livestock area, weaknesses in producer prices of hogs and cattle and some uncertainty as to the long-range outlook for farm product prices are slowing further increases in farm land prices.

The department reported that prices of farm real estate for the country as a whole rose an average of 1 per cent from March 1 to July 1. In the corresponding period last year the increase was 5 per cent.

Likewise, the increase during the year ended July 1 was less than a third of the gain made in the previous 12-month period.

The department also reported that the number of farms being sold is deciling. The dollar amount of farm mortgage recordings during the first half of this year was 2 per cent below the same period last year.

FBI Seizes Idaho Slots

LEWISTON, Idaho (AP) — Eleven of 37 slot machines, which FBI agents said were illegally brought into Idaho, were seized at Lewiston, Grangeville, Tensed, Clark Fork and Plummer Thursday.

Percy Wyly, special agent in charge of the Butte, Mont., office of the FBI, said the machines belonged to Joe Dillon of Lewiston, operator of the Trio Club on the Lewiston hill spiral highway north of here. Two of the machines were taken from the Trio Club Thursday by FBI agents.

Dillon was fined $3,500 at Boise Aug. 19 on a charge of illegally transporting slot machines across a state line. He pleaded nolo contendere.

The slots, according to the federal complaint, were shipped to Lewiston from Seattle.

Wyly quoted Dillon as saying he did not know where the other 26 machines are, since he had "traded" them off.

WHEAT DROPS

CHICAGO (AP)—Mild hedging pressure again sufficed to send nearby wheat contracts down on the board of trade today. The December delivery sank to a new seasonal low for the second straight session.

An earlier undertone prevailed in most other sections of the market, although losses were not large at any time and towards the close a recovery developed. Lard was quite weak with the October and November months touching new lows.

Leftover beef stew may be used as a sauce for spaghetti. Cut the pieces of meat and the vegetables fine and heat them in the gravy.

Today's Food Tips

SATURDAY LUNCH
Spanish Omelet
French-fried Potatoes
Cabbage Slaw
Coconut Honey Rolls*
Beverage
(Recipe for Starred Dish Follows)

COCONUT HONEY ROLLS

Ingredients: 2 tablespoons honey, 1 tablespoon butter or margarine (melted), ¼ teaspoon cinnamon, 2 tablespoons shredded coconut, 6 brown-and-serve rolls.

Method: Into each greased muffin cup put 1 teaspoon honey, ½ teaspoon butter, a dash of cinnamon and 1 teaspoon coconut. Place rolls, with tops down, in muffin cups. Bake in a hot (400 F.) oven 15 minutes. Let rolls stand in pan 1 minute after removing from oven. Invert pan to remove rolls so that coconut mixture is up. Serve at once.

Mrs. Jack Henson Fetes Old Friends

Mrs. Jack Henson and daughter Marie Henson, were hostesses at a reunion card party Thursday night. Among the guests were members of a bridge club to which Mrs. Henson belonged a quarter of a century ago.

Honored guests were Mr. and Mrs. Fred Norton, of Sacramento, Calif., former residents. They are returning soon to California after spending several months at their Piedmont, Lake Crescent, summer home. Mrs. Norton was a member of the card club as were Mrs. Charles D. Ulmer, Mrs. Harry Pearson and Mrs. Frank MacDonald.

Other guests were Mrs. Donald J. Smith and Mrs. Alice Henson Ernst. Canasta was played, and the hostess served lunch after prizes were awarded.

Visiting Parents

Lt. and Mrs. F. W. Schlager arrived Tuesday from Philadelphia, where he has been attending special radio school. During the past year Lt. Schlager also attended officers' communications schools at Scott Air Force Base, Ill. In Port Angeles the couple are visiting his parents, Mr. and Mrs. Fred W. Schlager, and her parents, Mr. and Mrs. James J. Gallacci. After Oct. 16, Lt. Schlager will report for duty in Japan and Mrs. Schlager plans to remain here for the time being.

ITALIAN CHILDREN KILLED

NAPLES, Italy (AP) — Six Italian children were killed Friday by World War II missles they dug up.

(Paid Adv.)
TOO LATE TO CLASSIFY

Lost: Brown leather wallet. Keep cash, return wallet and papers. Write Box 450, Evening News. 9/29

Lost: White and yellow gold carved wedding band. Reward. Call 8029. 9/29

For Sale: Grain and milk fed pork for your locker. Phone 8121 evenings. 9/29

Autos: 1942 Dodge 4x4 1 ton truck, $200. 3 blocks from Mt. Pleasant Store. 9/27

For Rent: 2 room furnished apartment. 818 E. Front. Phone 8481. 9/29

For Sale: Pears, Clapps Favorite and Lady Jersey. Phone 5524. 9/29

For Sale: Zenith cabinet radio. Good condition. Cheap. Phone 6457. 9/29

For Sale: ¾ size baby crib. Used only 9 mos. Phone 8067. 9/29

For Sale—By owner, house with 2 lots, living room, kitchen, 2 bedrooms. Bathroom partly complete, electricity and water. Two miles East of Port Angeles, off Highway 101. Inquire Root Grocery, Highway 101, East. 9/27

PATRICE EXPECTING

NEW YORK (AP) — Associates of Metropolitan Opera star Patrice Munsel said Friday that she will interrupt her singing career this winter to await the birth of a baby expected in April. Miss Munsel and her husband, TV Director Robert Schuler, now are in England. They were married last June 10.

(Paid Adv.)
Church Notices

SEVENTH DAY ADVENTIST
Rev. Thomas E. Spindle, Pastor
Phone 8004
Res. 309 East Eighth
Sabbath school, 9:45 a.m.
Church service, 11:15 a.m.
Prayer meeting, Tuesday, 7:00 p.m.

P.E.O.
Rummage Sale
TOMORROW
Lee Hotel Bldg.

HARVEST DANCE
Crescent Grange Hall
JOYCE
SAT., SEPT. 27
Good Eats and Music!

IMPORTED for you...
Teakwood Bench $50
4-Piece Set of
Nested Teakwood Tables . $125
Be sure to come in and see these beautiful items. You won't be able to resist having them.
108 N. Laurel ZOOD'S Phone 7484

BURWELL'S

OPEN
For Your Convenience
7 Days a Week
8 a.m. to 10 p.m.
Burwells is a friendly place to shop, just as Port Angeles is a friendly place to live. We've made our home here and enjoy serving our friends and neighbors. We have, and in the future will continue to add every possible convenience to make your shopping easier. Stop by today and see for yourself why Burwells is Port Angeles' handiest, friendliest grocery store.
BURWELL'S QUICK SERVICE
Phone 4366 GROCERY Phone 4366
Corner 8th and Peabody

at Miller's
Scout-Tex
Syntilon Treated
NYLON BABY PANTS

NATIONALLY ADVERTISED IN LIFE
COMPLETELY WATERPROOF! NO PLASTIC LINING NEEDED!
Scout-Tex Syntilon-treated nylon baby pants with 6 amazing features to make baby comfortable and happy, please Mother, too!
- *wash by hand or machine, iron cool*
- *tear-resistant, bulge-proof*
- *won't crack, peel or separate*
- *stays soft and flexible*
- *acid and alkali-resistant*
- *allergy-free*

Small, Medium, Large

Boys' Tailored Nylon	1.49
Boys' Tailored Rayon	.98
Girls' Lace Trimmed Nylon	1.59
Girls' Lace Trimmed Rayon	1.25

Unconditionally Guaranteed
CONGRATULATIONS
WEST COAST-EMPIRE AIRLINES
Throughout the Northwest
Miller's
122 East Front Phone 4433

Organization News

Coming Events

TONIGHT

Progressive Party, with Mrs. Fred Gaboury, 735 E. 2nd St., 8 p.m.

Juan de Fuca Commandery, Masonic Temple, 7:30 p.m. Order of the Temple, refreshments.

Eagles Auxiliary, Eagles Hall, 8 p.m. Initiation.

Eden Grange social night, card party, Grange Hall, 8:30 p.m. Friends invited.

Dry Creek Grange Booster Night, Grange Hall, 8:30 p.m. potluck refreshments. For Grangers, families and friends.

SATURDAY, SEPT. 27

Chapter CR, PEO, rummage sale, Lee Hotel building.

Discussion Leadership Conferences, 9:30 a.m., 2 p.m., 8 p.m., Roosevelt High School auditorium.

Port Angeles Lodge, 69, F. & A.M., special meeting. Masonic Temple, 8 p.m., second degree.

Fairview Grange Booster night, Grange Hall, 8:30 p.m. Potluck lunch, friends invited.

Crescent Grange, Grange Hall, Harvest dance, refreshments.

SUNDAY, SEPT. 28

Loyal Order of Moose breakfast, Moose Hall, 10 a.m.

Pleasant Mountain Grange, victory and Thanksgiving dinner, 2 p.m. for members and their families.

Discussion Leadership Conference, 2:30 p.m. Roosevelt High School auditorium.

Organization Briefs

NAVAL LODGE OF ELKS initiated 44 candidates last night, with Exalted Ruler Boyd Grant and his officers in charge. The class was the largest to join the lodge for the past two years. Following the lodge meeting, lunch was served and a vaudeville show staged. Next attraction on the lodge calendar is the Elks salmon derby Sunday. Members will have a 6 a.m. breakfast, fish from 7 a.m. to noon and then have lunch on Ediz Hook. Fishing prizes will be awarded at 1 p.m. Elks are registering now at the lodge office.

Community Players To Select Cast

Community Players will cast their new play "The Women" at their meeting Monday evening. The group will meet at 8 p.m. in the children's room at the City Library.

Members of the board of directors met Thursday evening at KONP and named Mrs. John Fuller director of the play, filling the vacancy left by the resignation of Director Herschel Sanders.

John Lewis, president, appointed Gordon George production manager of the play. George will select the stage manager and other assistants.

Citizens Will Get Vote On Oleo Measure

OLYMPIA (AP)— Washington residents were assured Friday of a vote on initiative measures to legalize colored oleomargarine and ban daylight savings time.

Secretary of State Earl Coe said both measures will be on the November general election ballot.

Coe announced that an official check of signatures revealed the colored oleomargarine initiative had 76,402 legal signatures. The measure calling for a ban on daylight savings time except in time of emergency attracted 60,055 legal signatures.

Only 50,000 legal signatures of registered voters are required to place an initiative on the ballot.

Hungry Mortician Leaves Corpse

SEATTLE (AP) — Two police prowler car crews were ordered to a downtown Seattle parking lot Thursday night to investigate a report a man's body had been found in a station wagon.

The officers confirmed the find and put in a call to the coroner's office.

But just as police and coroner's deputies were about to remove the body to the morgue, impound the station wagon and start an investigation, E. W. Whitney of Bonners Ferry, Idaho, walked up.

He identified himself as a mortician and said he was taking the body from Bellingham, Wash., to Bonners Ferry.

Why was the body left alone in the parking lot?

"I got hungry," explained Whitney, "and stopped for something to eat."

Fourth Graders Visit Cutter Winona

Miss E. M. Bunker's fourth grade class at Jefferson school were guests of Cmdr. Russell Serenberg aboard the Winona Thursday afternoon.

The class was divided into groups and taken on a tour of the ship by Lt. (j.g.) M. Cornell, and Ens. John Kelley, Don Jameson, and R. Peters. Ens. T. Wagner took a picture of the group on the bow of the ship.

The children also saw the film "Ocean Stations—Air Sea Rescue." Refreshments were served by Coast Guardsmen.

Victoria Masons To Visit Saturday

Masons of Port Angeles Lodge 69 will be hosts to Victoria's Columbia Lodge No. 1 here Saturday. The international visitation between the two lodges is an annual affair, alternating between the two cities each September.

The Victoria Masons will arrive here on the early afternoon ferry, and will be met by local lodge members, who will take them on a tour of points of interest in the area, including the new Voice of America site. Approximately 35 Canadians will make the trip.

The lodge will hold a special meeting starting at 8 o'clock tomorrow night, with the Victoria visitors exemplifying the second degree. Refreshments will be served by the local lodge following the meeting.

Ski Club to Help Move Lower Tow

Olympic Ski Club is sponsoring a work day at Deer Park Sunday to relocate one of the ski tows.

The tow on the lower meadow will be moved to the north slope, where it will be used next season by advanced skiers. Ski Club officials point out that this will free the present upper tow for beginners and intermediate skiers. The lower half of this slope actually is an easier grade than the lower meadow.

Considerable manpower will be needed to accomplish this work, and the board urges all members and other interested parties to be at Deer Park by 9 a.m. Sunday. The Ski Club will serve coffee, with everyone bringing his own lunch.

Plans for the workday and other plans for the coming season were outlined at a meeting of the board members Thursday night at the home of President Larry Winters of the Ski Club.

Scout Leaders Have Annual Potlatch

Boy Scout leaders of Clallam and Jefferson Counties met for their annual joint potlatch Saturday at Camp David Junior. Guests from the Seattle Area Council were William Creech, council president; Roy Adams, deputy scout executive; Byron Hunt, scout executive; and George Fitzgerald, Scout Commissioner.

Theme for the potlatch, "Building The American Boy," was the topic of Fitzgerald's inspirational talk Saturday. Hunt gave a course in fundamental Scouting. Chicken dinner was prepared and serve at 7 p.m. by Mrs. Oscar Erickson, Mrs. Lloyd Lindberg and Mrs. Roger Miller, of Port Angeles; and Mrs. Russell Baker and Mrs. Ed Lee of Port Townsend, wives of Scout leaders. Neil Mortiboy, Olympic National Park photographer, showed slides of peninsula scenes.

The Rev. Carl C. Fischer of Holy Trinity Lutheran Church conducted church services at 8 a.m. following breakfast Sunday morning. Classes were conducted from 8:30 to 11:30. Jack Cotten lectured on scouting and Fred Beale, Sequim, and O. B. Eller, Agnew, led the cubbing section. Merton Matthewson, former Clallam County Scout executive, spoke on district operation; and Walter Huffman of Port Townsend, on Explorer Scouting.

At 11:30 groups prepared skits which they presented after dinner. During the afternoon session, Roy Adams gave in inspirational address, and potlatch "bugs" were awarded. Plywood bugs were awarded for attendance.

Chimacum and the Holy Trinity Lutheran Church groups tied for the brass bug for having the most units represented. O. E. Eller and John Hardy distributed the awards.

Bean sprouts taste good served on a bed of crisp greens. If you use the canned variety you need only to drain and chill them. If you use the fresh bean sprouts, rinse them well, plunge them into boiling water for a minute, then drain and chill. Serve a well-seasoned dressing with the bean-sprout salad.

YOUNG COOKS—Brownie Scouts clear area around their tin can stoves as they prepare to cook lunch at Camp Ramblewood.

FOLDING THE COLORS—Girls at the Girl Scout Day Camp Ramblewood, Sequim Bay State Park, learn to fold the flag properly, prior to retreat each evening at the camp.

Girl Scout Directors Hear Camp Report

Clallam County Girl Scout Board of Directors heard an evaluation of their day camp program at their meeting Monday evening.

The board met in the YMCA building to discuss the budget for 1953 and make tentative plans for a fund raising campaign the last week in October. Mrs. R. E. Lieurance, president of the council, introduced the proposed budget and appointed a committee to work on the campaign.

On the committee are Mrs. Kenneth Peterson, treasurer; Edson Brown, financial advisor; J. J. Byrne, finance chairman; and Mrs. Lieurance.

"More than 271 girls attended day camp four days or more this season," Mrs. John Dailey, camp committee chairman, told fellow board members in her summation of the camp program. This was 46 more than camped in 1952.

"Forks Day Camp was their first and all reports on it have been excellent," she reported. "Financially they came out about $5 in the black. There were not as many campers as expected but we feel next year there will be a full camp. The only complaints were the mosquitoes, and that camp didn't last long enough.

"A number of girls would be interested in an overnight program another year. The staff suggested improvements on color ceremonies, choices for daily menus, specific visiting hours and more equipment such as pack baskets, hatchets and shovels. Seventy-six guests attended visitors day.

"Ramblewood ended with a surplus of $50 which will be used to purchase additional equipment. The chief problem here was that few of the staff of 49 had attended training sessions. A suggested remedy was continuous training throughout the year with the camping session scheduled in June.

"A progressive camping program is possible by continuing to use the unit sites developed this year and continuing construction of tables, chairs and food caches. The 12 girl unit with two adults proved satisfactory and the division of girls into age and experience groups and mixed troops helped make the camp a success."

Eight troop camps were held with 112 Scouts participating when troops camped overnight. Average overnight cost was $1.10 per girl per night. The money came from troop budgets. Six of the camps were at Sequim Bay Youth Camp, one at Sol Duc Hot Springs and one at Lake Sutherland.

Twelve girls from Port Angeles and seven from Sequim attended Camp Lyle McLeod at Bremerton.

Assisting Mrs. Dailey with the camp program were Mrs. Floyd Gossard, camp committee member; Miss Jo Ann Weller, executive director Clallam County Girl Scouts; Mrs. R. E. Barker, Sequim, day camp director; Mrs. Ed Wait, day camp director; Mrs. Orville Ninke, day camp chairman; and Mrs. Clarence Brager, day camp chairman, all of Forks.

LISTS BANK ASSETS

OLYMPIA (AP) — State Banking Supervisor R. D. Carrel said Thursday 83 state-chartered banks reported increases in deposits and combined assets in the period from June 30 to Sept. 5.

Combined assets for the period totaled $556,999,806, an increase of $21,762,696, Carrel said. Deposits totaled 512,238,556, an increase of $19,594,601.

Carrel said deposits were up in both commercial banks and mutual savings banks.

Scientists Try To Transplant Human Kidneys

By ALTON L. BLAKESLEE
AP Science Reporter

NEW YORK (AP)—This is a story of mankind's great dream, and a law of nature that stands in the way.

It begins with an exciting fact:

Spare human kidneys are being put into the legs of people doomed to death because their own kidneys are sick and failing.

The spare kidneys worked for a time, then failed.

The third kidney is taken from persons who just died, or whose own healthy kidney must be removed because of other illness.

The spare kidney is put into a pocket created in the sick person's thigh and is connected to veins and arteries in the leg, to help purify his blood. The ureter or drainage tube from the spare kidney leads to a cup strapped to the thigh.

Three Boston surgeons told today of making six such kidney transplants.

The failure of these six transplants may help lead to success in the dream of someday being able to give humans new kidneys, lungs, hearts or other spare parts when our own vital organs become sick or damaged.

One transplanted kidney worked for nearly two months, and actually survived in another person's leg for 101 days.

This one new chapter in attempts to transplant human organs was described to the Convention of the American College of Surgeons by Dr. David M. Hume, Dr. John P. Merrill and Dr. Benjamin F. Miller of Peter Bent Brigham Hospital and Harvard Medical School, Boston.

Girl Scout Council Approves 1953 Budget and Plans Fund Drive

Clallam County Girl Scout Board of Directors this week approved a $6,515 operating budget for 1953. Funds to meet the budget will be raised through a county-wide drive the last week in October.

The budget is pro-rated as follows: Camping, Mrs. John T. Dailey, chairman, $857.50. This includes 17 per cent of the salary of the executive director, $550; proportionate social security, $7.50; Ramblewood Day Camp, $150; Forks Day Camp $75; troop camping equipment for all troops $75. An extended camp program is planned.

Program, Mrs. Tony Masi, acting chairman, $682. Of this $550 is the executive director's salary for 17 per cent of the time, $7.50 is social security and $125 is for city and county wide programs, materials and leaders publications.

The program committee works to encourage and promote outdoor activities and are advisors for the District Courts of Awards. They work actively with scouting for handicapped children and civilian defense. City and countywide girl planning boards are proposed with special activities on junior and senior high levels.

Public relations, Mrs. Harvey Taylor, chairman, $328.75. This includes the director's salary of $275 for eight per cent of her time, $3.75 social security, annual meeting and report, $17; pictures and exhibits, $15; fliers, posters and promotional materials, $15; and dues and expenses to other organizations $3.

The public relations committee arranges newspaper and radio publicity, window decoration during Girl Scout Birthday Week and works on the local council bulletin. Additional publicity and troop news coverage is planned with other interpretive Girl Scouting materials for the county.

Training, Mrs. Felix Gallacci, chairman, $1,918.75. Of this $1,375 is the director's salary for 42 per cent of the time, $18.75 proportionate social security; regional and national training, $220; leader training, $110; volunteer trainers and day camp directors, $60; and film strips, projector and screen $135.

This committee provides training for adults working in the organization. The first six months of 1942, 188 Scout leaders, troop committee members, board members and camp staff received 114½ hours of training. The council has 12 volunteer trainers.

This year's plan includes basic training for new leaders, volunteer trainer and day camp director courses, leaders' workshops, regional training for board members and training for the local professional staff.

Troop organization, Mrs. Cleon Bemis, chairman, $303.75. Of this $275 is the director's salary for eight per cent of the time, social security, $3.75; notebooks for new troops, $25; interpretive materials, $5. As of Sept. 1, 549 Brownie, Intermediate and Senior Scouts and 191 Girl Scout adults were registered in the county. Continued development of troops in areas where they have been requested is planned, with special emphasis on the west end of the county. The junior-senior high programs also will receive special attention.

Council administration, J. J. Byrne, chairman, $968.75. This includes the director's salary for eight per cent of the time, $275; social security, $3.75; field expense, $350; insurance (general liability treasurer's bond), $40; contingency fund, $300.

The council coordinates and directs the program, works with other agencies in the county, plans and works with the finance committee.

Secretarial services and general office expense, Mrs. Robert Haugland, chairman, $1,450. This includes $600 for clerical help part time, social security $10; telephone and telegraph, $145; office supplies, $150; postage, $60; audit, $15; rent, $420; and repair and replacement of office equipment, $50.

Mrs. R. E. Lieurance, board president, emphasizes this budget is for administrative costs only and has no connection with the Girl Scout cookie sale. The cookie sale is the means used by the Scouts to raise funds for their troop projects.

JOINS IKE FORCES

TACOMA (AP) — Charles Finucane and Mrs. Edgar Eisenhower, co-chairmen of the Washington State Citizens for Eisenhower organization, Friday named Owen Clarke, Yakima attorney, vice-chairman of the Ike forces.

Clarke, a former chairman of the Washington Public Service Commission, headed up Gen. Eisenhower's pre-convention campaign committee in this state.

REMINDER . . . Daylight saving ends at 2 a.m. Sept. 28. This is just to remind you to set that clock back before you sleep.

Gifts from 25c
ZOOD'S
103 N. Laurel — 7484

"By the Light of the Silvery Moon"
DANCE
Saturday Night
at
Chix Coop
No Dance at Fairview October 4
(Goin' Hunt'n)
RUDIE

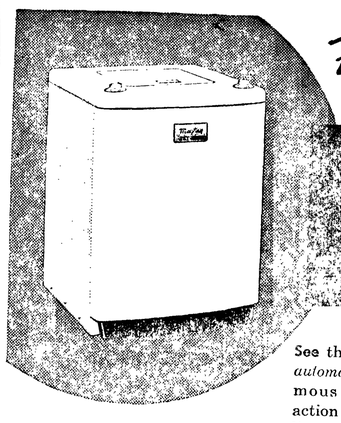

For cleaner clothes!
THE MAYTAG AUTOMATIC WASHER
See this wonderful *completely automatic* washer today! Famous Gyrafoam washing action—proved best in millions of conventional Maytags—gets clothes spotlessly clean.
Low Down Payment Easy Terms 309.95
PORT ANGELES UPHOLSTERY & Furniture Mfg.
8th and Cherry Sts. Phone 8531

HOLMER'S CAFE and.. DELICATESSEN
● Potato Salad ● Macaroni Salad ● Baked Beans ● Cold Slaw
● Individual Chicken Pie ● Fruit Pies for Two ● Roast Turkey
● Roast Beef ● Roast Pork ● Baked Ham
105 West 1st Street
SPECIAL SATURDAY ONLY!
Braised Sirloin Tips with Vegetables
Phone 5388

Exclusive, full-flavor grinds guarantee you
MORE COFFEE FLAVOR IN EVERY POUND OF M·J·B
see the difference

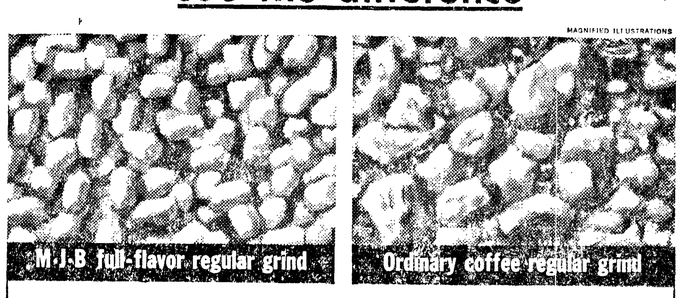

Compare M.J.B's full-flavor grinds with other best-selling coffees. Notice that every particle of M.J.B is almost exactly the same size. No large lumps to imprison flavor . . . no small, powdery particles of chaff to dilute the rich coffee goodness. You get all the wonderful coffee flavor you pay for.

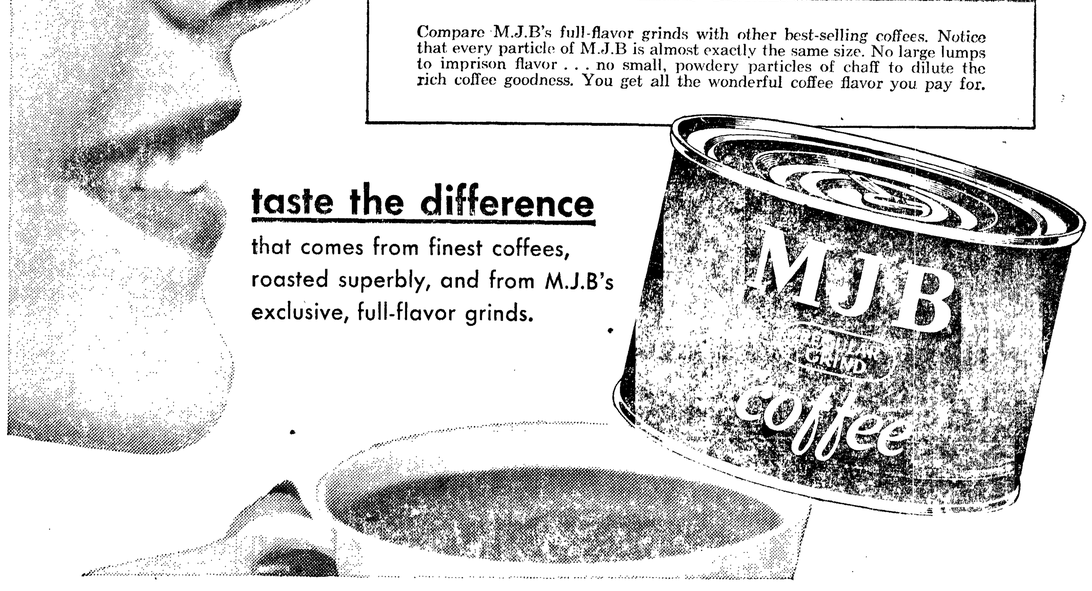

taste the difference
that comes from finest coffees, roasted superbly, and from M.J.B's exclusive, full-flavor grinds.

You can't make a bad cup of M·J·B

ANNOUNCEMENT

Douglas C. Baker

Certified Public Accountant

Announces the opening of a Second Office at Forks, Washington, for the general practice of Accountancy.

MEMBER
Washington State Society of Certified Public Accountants
American Institute of Accountants
Enrolled to Practice before the United States Treasury Dept.

The Forks office will be managed by Mr. Allan N. Carson. Mr. Carson is a graduate in Accounting from the University of Idaho.

TWO OFFICES TO SERVE YOU.

Forks
Dr. Leibold's Bldg.

Port Angeles
23 Aldwell Bldg.
Phone 4481

LAWN CONSTRUCTION

RHODODENDRONS - AZALEAS
CAMELLIAS - EVERGREENS - SHRUBS
GENERAL LANDSCAPING SERVICE

For Free Estimate Call

Lake Crescent 3341

Lake Crescent Nursery

She's lovely . . .
Her Flowers
came from
TOZIERS!

P. S.: Select her gifts here too.

Toziers FLORISTS

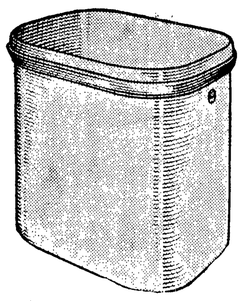

. . . . Introducing
A New . . . Modern
WASTEBASKET
For Office or Home

This new Globe-Wernicke Streamliner wastebasket is of a practical space-saving rectangular shape with rounded corners; has generous proportions; and is made of heavy gauge steel. Let us show you . . . come in today!

OLYMPIC STATIONERS Inc.

BILL GOSS, Mgr.

1st at Laurel Phone 6111

FOR THE FIRST TIME . . .

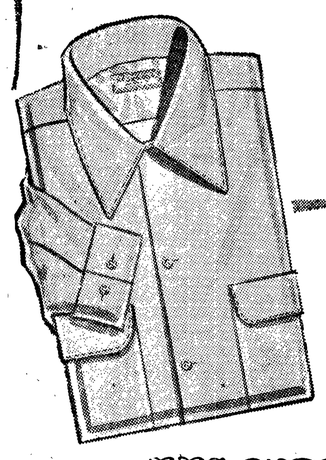

A sportshirt guaranteed not to shrink or fade!

THE GREAT SCOT-SWEEP SPORTSHIRT

by McGREGOR

$5.95

If this wonderfully washable rayon gabardine ever shrinks out of fit . . . or if any of the deep dyed colors ever fade, you get a new shirt! Its dramatic sweep collar is low cut, specially stitched and has stays to assure neatness, comfort. Pure silk saddle stitching, ocean pearl buttons, deep cuff pleats, full yet body-conforming cut point up the magnificent tailoring of this great sportshirt.

Widsteen's

Elks Building

Local News Briefs

Births at Olympic Hospital

Mrs. CLIFFORD COMMEREE, 816 Lauridsen Ave., a son, Stephen Ray, Sept. 24, 4:55 p.m., weight 6-1½.

Mrs. DONALD JANSSEN, 517 E. 11th, a daughter, Patti Kaye, Sept. 25, 4:27 a.m., weight 6-7½.

Mrs. RONALD JACOBS, Route 3, a son, Michael Alan, Sept. 25, 8:12 a.m., weight 6-2.

Mrs. KENNETH BRUSEAU, 832 W. 14th, a daughter, Christy Ann, Sept. 25, 12:23 p.m., weight 6-7¾.

Mrs. T. L. CRUMB, 112 E. Orcas, a daughter, Sept. 25, 6:35 p.m., weight 7-9¾.

Mrs. CARL NELSON, 730 E. 6th, a son, Sept. 26, 7:42 a.m., weight 9-2.

Birth at Fort Worden

Mrs. ADRIAN LONSDALE, a son, Karl Philip, Sept. 24, 5:30 a.m. Maternal grandparents are Mr. and Mrs. Frank Swett, Arlington, Mass. Lt. (j.g.) Lonsdale's parents are Mr. and Mrs. Carl Lonsdale of Mt. Angeles Road.

Police Court Cases

Tom E. Markley, 17, Route 1, Sequim, speeding, fined $15.

Kenneth Edward Purvis, 17, 724 E. 9th, improper passing, fined $10.

Henrietta Haugland, 45, 137 W. 13th, speeding, fined $10.

Justice Court Cases

Judgment Sept. 17:

Harold John Boullion, 404 Railroad Ave., operating motor vehicle after revocation of operator's license, 10 days in jail, $5.20 costs.

Judgments Sept. 22:

Fred Gaboury, 907 E. 5th, defective equipment, $20 bail forfeited.

Bob Rooney, Route 2, failure to yield right of way, $12 bail forfeited.

Harold I. Tuttle, Forks, trailer overload, $25 fine, $2 costs, $72 state penalty fee.

Donald S. Wyman, Beaver, operator; Decker and Engeseth, owners, trailer overload, $25 fine, $2 costs, $26 state penalty fee.

Robert P. Bailey, Neah Bay, allowing unlicensed person to drive, $12 bail forfeited.

John R. Sullivan, Route 3, running stop sign and no operator's license, $19 bail forfeited.

Gilbert G. Charles, Route 3, negligent driving, $27 bail forfeited.

William H. Duncan, 328½ E. 8th, improper turn, $12 bail forfeited.

Bernard G. Barnes, Route 3, operator; George Secor, owner; trailer overload, $25 fine, $2 costs, $98 state penalty fee.

Donald L. Lopeman, Port Townsend, improper passing, $12 bail forfeited.

James A. Bruch, Route 3, operator; Gordon Bruch, owner, defective equipment, $12 bail forfeited.

William Cochran, 1809 W. 7th, operator; McDonald and McLaughlin, owners, truck overload, $25 fine, $2 costs, $48 state penalty fee.

Carl M. Bradburn, Index, Wash., driving while under the influence of intoxicants; $102 bail forfeited.

Moose Officer To Visit

Buck Swan, regional director of the Loyal Order of Moose, will be here from Helena, Mont., over the weekend to attend the Moose frolic. He will speak over KONP at 6:15 p.m. Saturday.

Auditing 1951 Current Epense

Jeffrie Lockwood, Olympia, state department of Municipal Corporations auditor, is now making an audit of the city's current expenses for the 1951 calendar year. The state provides separate auditors for the utility departments.

New Fill Oiled

City Manager G. S. Vergeer said today that the 3rd Street fill which replaces the Marine Drive cement bridge has been oiled to eliminate dust and provide smooth surface for winter driving. Portions of the concrete broken from the bridge may be used as a revetment at the new jail fill, Vergeer said.

Mrs. Ben Swanson Dies

Mrs. Ben Swanson, 50, former resident of Port Angeles, died at her home at 2710 Eastern Ave., Sacramento, Calif., Friday, Sept. 19. She is survived by her husband and her son Jack, both of Sacramento. Mrs. Swanson taught Sunday School at First Methodist and Congregationl Church when the family lived here.

Field Mouse Likes Bottle

A field mouse entered an empty pint beer bottle at the home of W. P. Dunbar, Star Route, Port Angeles, several days ago and is still there.

The little animal crawled through the narrow neck of the bottle but cannot get out. Dunbar has tried to force it to leave.

The mouse has been accepting food, growing fatter, and probably will not be able to leave its glassy prison until the bottle is broken.

Dunbar and his captive mouse visited the Evening News office this morning.

Davies Re-elected By Port Officials

Manager Henry W. Davies of the Port of Port Angeles was re-elected treasurer of the Northwest Rivers and Harbors Congress at Willapa Harbor last Saturday.

Davies and port commissioners Hayes Evans and R. O. Wahlgren attended the congress.

Representatives of 11 Washington and nine Oregon ports attended the three day session at Raymond.

Other officers elected were William R. Manion, Astoria, president; C. S. Roff, Pasco, first vice president; Frank P. Shaw, Coos Bay, Ore.; second vice president; H. T. Hacker, Astoria, secretary. New trustees are Stanley Heim, Everett John Purvis, Umpqua, Ore.;; L. D. Williams Jr., Willapa, Wash.; L. C. Sherwood, Hood River, Ore.; and Stanley R. Ally, Newport. The 1953 congress will be at Astoria.

The congress heard many prominent speakers and passed resolutions pertaining to rivers and harbor improvement.

Among the speakers were Sen. Harry P. Cain, Rep. Russell V. Mack. Col. E. C. Itschner, division engineer Corps of Engineers.

Both Raymond and South Bend are in the Port of Willapa Harbor and the two cities joined in entertaining delegates to the congress.

VISITS PENINSULA—Sara Zinkweg gets a briefing on the Olympic Peninsula from County Extension Agent Melvin Michel.

Youthful Dutch Visitor Looks Forward To Seeing Her First Football Game Tonight

A pretty blonde farm girl from Holland is looking forward to seeing her first football game here tonight when Roosevelt High School plays Forks.

She is Sara Zinkweg, 20, who has been spending this week in Clallam County before leaving for the Midwest.

Miss Zinkweg has been in the U. S. since July 8 on an exchange program sponsored by the State Department in which farm youths of other nations live with American farm families and learn our agricultural methods firsthand.

She thinks the most interesting feature of local farm life is the training American farm boys and girls receive through such organizations as 4-H Clubs and Future Farmers of America.

"We have nothing like that in Holland," she says. "When I go home I'm going to see if we can't start something like that for young people in our community."

Miss Zinkweg also has discovered that Americans don't cultivate their land nearly so intensively as in Holland, where space is much more at a premium.

"It hurts me to see all the weeds," she confesses.

After her arrival in New York, paying her own boat fare, she came across the country by train, with all her expenses here paid by the international exchange program. She was most impressed on the cross-country trip by the journey through the Rocky Mountains.

"I never saw such mountains before,' she laughs. "I was afraid to look out the windows sometimes, it was so far to the bottom!"

But she's become used to them now, and after spending the first seven weeks of her stay in Whatcom County, and the remainder in Island County, she is convinced that the Pacific Northwest is one of the world's beauty spots.

FARM FLOODED

Her home is near Numansdorf, a village near Rotterdam. She is the only child. Her family raises potatoes, sugar beets, flax and wheat on the 130-acre farm.

During the Nazi occupation, the farm was flooded. But the family was able to get it back into production in a year after the liberation, as the water was fresh, rather than the salt water with which the Germans inundated many Holland farms closer to the ocean.

Although her family had to move in with others during the Nazi occupation, they still lived in the country, and suffered far less than residents of the cities, Miss Zinkweg says.

Americans who grumble about inflation should live in Holland, the visitor says. To buy a new car there costs about $4,000, and gasoline to run it is $1 a gallon, while a good pair of shoes costs the equivalent of $40.

Miss Zinkweg, incidentally, speaks near perfect English. She explains that high school students have to learn both English and French in Holland.

Miss Zinkweg arrived in the county Monday afternoon. She spent Monday night at the Leroy Kitselman home here, and the rest of the week at the Henry Halversen home in Forks. Today she is sitting in on one of the community study discussion groups here, before seeing the football game in the evening.

From here, the young visitor will go to Missouri, living with farm families there until she leaves for Holland Jan. 1.

Mail Closing Time Will Change Sunday

Effective Sunday, Sept. 28, new eastbound mail closure hours will be effective at the Port Angeles postoffice.

The new closing time will be 7 a.m. daily; 1:40 p.m. except Sundays and holidays and 5:30 p.m. daily except Sunday. Last mail closure at the post office on Sunday will be 12:30 p.m.

The new air mail closing time, starting Sunday, will be 9:30 a.m. and 5:40 p.m.

Closing time at the post office for west bound mail will remain 7 a.m. daily except Sundays.

The new closing hours are caused by Seattle going back on standard time Sunday, and a change in the mail plane schedule that day.

Marine-Air News

The coastal freighter James Lick completed loading newsprint at the Crown Zellerbach mill and left for southern ports Thursday.

An AF navy refrigerator ship or "reefer,' anchored in the harbor several hours Thursday night and left about 11 p.m. with some mechanical observers who joined the craft here.

Puget Sound Pilots had a fairly quiet 24-hour period ending this forenoon. Three inbound and two outbound vessels stopped off Ediz Hook for pilot service.

Sturdy sport fishermen who hung tough in the westerly windstorm Thursday caught salmon off Ediz Hook. Among the anglers getting their limit of silver and blackmouth salmon was Mike Steinbeck, former resident, visiting here from Seattle. Weather was calm this forenoon and about a score of boats were fishing. Until 10 a.m. today one boat had returned to the Salmon Club House and the fishermen in it had two salmon.

All rental boats in the harbor are engaged for the Elks Salmon Derby Sunday, when approximately 500 Elks will be on the water, with several hundred others remaining on shore as spectators. Predictions are that if the weather remains fair over the weekend, many salmon will be caught.

TELLS BASIN'S BENEFITS

SPOKANE (AP) — Northwest cities will share $50 in new annual business for every acre of Columbia Basin land brought to life through irrigation, a Reclamation Bureau official said Friday.

Boyd Austin said his figures for the million - acre Basin area are based on experience elsewhere with similar projects.

Austin, area planning engineer for the Bureau, told the Spokane Municipal League the net annual return for farmers and their employees on irrigated farms is about $40 an acre.

"Each $1 in net farm income is reflected by about $1.25 in business for merchants, professional people and others in surrounding urban areas," he said.

Night School Offers Course On Weather

A course on weather for laymen will be among those offered in the Port Angeles evening school, Director John Driscoll announced today.

The course will stress the common signs of weather and its changes as man observes it in his own environment, causes of weather phenomena, and how weather is forecast.

Instructor will be Henry Boni, who spent part of his naval service during World War II as a weather forecaster, and now holds a Civil Aeronautics Administration certificate as an instructor in meteorology.

Driscoll says the course should be of interest to fishermen, farmers, sportsmen and others whose daily lives are effected closely by weather. It will not be technical in nature and no examination will be required. Those taking the course may receive credit if they desire it. The class can be convened if ten or more persons enroll.

Driscoll also announced today that the instructor for a prospective class on every day law will be Justice of the Peace Fred Filion.

SEWING COURSE

Another course announced for the coming evening school session is one in sewing fundamentals, taught by Miss Sylvia Lee, new high school home economics teacher.

The course will be adapted to the group's experience. It will be followed by a tailoring course during the winter quarter.

Instruction will cover alteration of patterns, selection of materials, interpretation of patterns, making buttonholes, plackets, putting in zippers, and setting in sleeves. It will provide the background of experience necessary for the tailoring course.

Reds Mail Propaganda To Casualties' Kin

TACOMA (AP) — A 50-page illustrated Chinese Communist propaganda leaflet, sent to a former Tacoma mother of a U. S. soldier killed in Korea, was intercepted in the Tacoma mails Thursday by acting Postmaster John P. McMonagle.

McMonagle termed the booklet "vile, but professionally done," and said he was sending it immediately to Washington, D.C., so that Postal Department officials could ban the booklets from the mails.

The booklet, published under the auspices of the Red Cross Society of China, and mailed from Czechoslovakia, prints signed statements from U.N. prisoners of war saying that they were forced to take part in various atrocities against the North Korean civilians and soldiers.

The booklet was discovered when an envelope, addressed to a Tacoma woman who left no forwarding address, was opened by postal officials here.

McMonagle said his information was that the woman was the mother of a son killed in the Korean fighting, and believed the propagandists are using names of next of kin on U.N. casualty rolls as a mailing list.

The Weather

Port Angeles Forecast

Variable winds 8 to 15 m.p.h. today, westerly 12 to 25 m.p.h. Saturday. Cloudy today, showers tonight clearing with a few showers Saturday. High 60; low 50.

Western Washington — Mostly cloudy Friday night and Saturday. A little light rain along the coast Friday night, scattered showers in the interior Friday night and Saturday. High Saturday 60 to 70; low Friday night 48 to 56. Winds off the coast south to southwest 10 to 20 miles an hour Friday night becoming west Saturday.

Five-day outlook: In the western area occasional showers Saturday through Wednesday, amounts averaging one inch on the north coast and in the mountains. Temperatures averaging near the normal maximums of 60 to 70, and near the normal minimums of 45 to 52.

Ediz Hook Yesterday

High 60; low 47; no rain; 7 hours fog; wind westerly; day was clear.

The Nation's Weather

24 hours to 4 a.m.

	Max.	Min.	Precip.
Anchorage	58	47	.06
Boston	68	54	
Chicago	80	57	
Denver	81	46	
Havre	88	58	
Hoquiam	65	55	
Kansas City	87	55	
Los Angeles	73	65	
Miami	89	75	
New York	74	58	
North Head	60	53	
Olympia	70	50	
Portland	78	56	
Port Townsend	68	52	
San Francisco	80	53	
Seattle	65	55	
Spokane	93	58	
Tacoma	67	52	
Tatoosh	59	53	
Vancouver,B.C.	70	55	
Walla Walla	99	71	
Washington	75	52	
Yakima	93	54	

TIDES

Low Friday, Sept. 26 High
1:47 a.m.-0.3 ft. 4:19 p.m. 7.5 ft.
Low Saturday, Sept. 27 High
2:46 a.m.-0.3 ft. 5:06 p.m. 7.3 ft.

Local Sun		Rises	Sets
Sept. 27		6:06 a.m.	6:00 p.m.

Mercury Hits 90 At Forks Sunday

The thermometer went sizzling up to 90 degrees in the shade at Forks, Sunday, according to an official reading by Mrs. J. Ford, cooperative weather observer. The 90 degrees came in the middle of the day but the temperature was high all day, being 83 degrees at 5 p.m.

Monday the temperature was 89 degrees, and at 4:30 p.m. Saturday, the official reading was 86 degrees.

Duck Hunters Find Alaska Boatman

KODIAK, Alaska (AP) — A lone and weakened Whittier boat operator, adrift for 11 days and reported overdue for 20, was found on a Kodiak Island beach Thursday — down to his last four potatoes.

Tom Eley, 58, was found near a cave by two duck hunters. Except for his weakened condition, he was reported O.K.

Eley said he ran into trouble when the engine of his 36-foot midget tug Popeye II quit off Cape Resurrection, south of Seward.

He started the trip with 50 gallons of water but it turned rancid after a few days.

Asked what he thought about during the lonely drifting, he replied: "My wife's worrying about me."

He is the father of six children, and a resident of Alaska since 1911.

2 Persons Die When Trains Hit

OWOSSO, Mich. (AP) — Two crew members were killed and a third injured early Friday in the collision of two grand trunk Western mixed passenger-freight trains at a siding five miles west of here.

No passengers were injured in the accident.

State police identified the victims as:

Joseph Warren Beer, 56, of Detroit, engineer of a westbound Detroit to Muskegon train carrying one passenger.

Robert Morrison, 27, of Detroit, fireman on the west bound train.

J. R. Albertson, brakeman on the eastbound train, said his train had pulled on to the siding to await the passage of the westbound train.

"The westbound train," Albertson said, "approached the siding at an excessive speed. The engine started swaying and sideswiped the third car of my train."

CHERRY HILL

4 Bedrooms
Fireplace
Oil Heat

$1500 Down
and Payments

COMPARE!

ALDWELL & WENNER

3388 — 3388

105½ No. Laurel

Evening, 8665

Wandering Scribe

Despite summer lay-off . . . Scribe is a pinochle champion . . . ahead a thin dime . . . after a session last night . . . in which LeRoy Sarff and Leon Sutton . . . tried to despoil Mike Schmitt and Scribe . . . The two rivals . . . came up several times with 300 pinochles . . . but skill finally overcame luck . . . and they reluctantly . . . each lost a dime . . . It pained them no more . . . than losing a right eye . . . Black Angus cattle circles . . . are all agog . . . the past couple of days . . . One of Harry LeGear's heifers . . . gave birth to a bull calf . . . Harry . . . who was the midwife . . . related to his fellow Black Angus raisers . . . and other interested listeners . . . a blow by blow description of the accouchement . . . A group of the black cattle fanciers . . . . frequently meet together for lunch . . . exchange barnyard gossip . . . and the new bull calf at the LeGear Dungeness stock farm . . . sure created a sensation . . . Because of the sex of the new calf . . . the gatherings are now . . . strictly bull sessions.

Mayonnaise mixed with an equal amount of prepared mustard makes a tangy accompaniment to cold sliced tongue or ham.

Beautiful Reizart Crystal

ZOOD'S

108 N. Laurel — 7484

Why stand in Line? Shop

The HANDI-SPOT

. . . for QUICK SERVICE and CONVENIENCE!

Always ready to serve you with Homemade PIES & SALADS

OPEN
7 a.m. till 10 p.m.
SEVEN DAYS A WEEK

● You'll receive fast service on our complete line of groceries.

● Our cold beverages are waiting for you.
● No waiting for school supplies.

HANDI-SPOT GROCERY

527 East First Phone 6434
(Formerly McDonald's Grocery)

Wishful folks hope for luck by carrying a RABBIT'S FOOT

Wise folks manufacture their own luck by SAVING MONEY

BE A WISE ONE . . . SAVE REGULARLY HERE

The FIRST NATIONAL BANK in Port Angeles, Wash.

$10,000 Maximum Insurance for Each Depositor
Member Federal Deposit Insurance Corporation

OPEN Mondays and Fridays 'till 9 p.m.

FREE PARKING

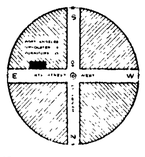

PORT ANGELES UPHOLSTERY and FURNITURE MFG.

8th and Cherry Streets Phone 8531