THE OLYMPIC TRIBUNE

Friday, Jan. 16, 1953
Vol. LXVII. No. 40
Port Angeles, Washington

Council to Call for Bids On Paving After Only Few Make Protest On LID

The City Council last night passed an ordinance creating Local Improvement District 163 to help pave city arterial streets, after only seven formal protests were registered at a public hearing.

A hundred property owners and other interested persons appeared at the public hearing on local improvement district assessments totalling $225,000 of the $625,000 project.

State law provides that property owners representing 60 per cent of the cost of the LID improvement must protest in order to stop it.

Following the hearing, the Council adopted the ordinance creating LID 163, and passed a motion to proceed with the proposed improvement. They also adopted an ordinance authorizing issuance and sale of $400,000 in general obligation bonds up to 6 per cent interest, to pay part of the cost of the project. Five days **after publication of the LID ordinance, the Council may call for bids.**

"It'll be good to get equipment going on some real street improvements here," City Manager G. S. Vergeer commented.

MOVE TO AUDITORIUM

Mayor Ivor Smith moved the LID hearing from the council rooms at the old firehall to the high school auditorium when it became apparent those crowding the police station could not hear what was going on.

But when finally all were seated in the auditorium, much of the three-hour hearing was taken up in answering questions on the project.

Planning Commission Chairman Fred Strange, who has worked tirelessly for the street project for nearly five years, explained the plan twice—at the council room and at the high school.

"It was the idea of the planning commission that the streets to be improved first should be those used most; therefore we concentrated on arterials," Strange said. "Since these carry the heaviest traffic, we recommended only the highest type of construction."

"By the same token that these streets are used by everyone, we felt it unfair that the people owning property abutting on the arterials should pay the entire bill. After two attempts, the voters finally approved a $400,000 bond issue to carry 60 per cent of the cost of the project.

"The most common method of paying for any improvement is through LID's," Strange explained, "which means abutting property owners pay the cost."

Strange pointed out that all streets will be surfaced, with a 24-foot wide center strip of eight-inch Portland cement. Blacktop shoulders are planned for most of the streets, except Front from Lincoln to Ennis, but all will be graded to the same profile.

CURBS SEPARATE

"No curbs or gutters will be installed unless each property owner wants to enter into a separate contract with the contractor, which he may do at the time the streets are being installed." Strange explained that the cost of the project, which is based on twice the assessed valuation of property, made blacktop shoulders on Front, and the curbs and gutters and sidewalks impossible.

"On Race street north to Olympic Memorial Hospital, the surface will be all blacktop, since this is not considered an arterial," Strange said.

"In every case, the bond issue matches the LID funds. In overall figures, the bond issue covers 60 per cent of the cost and the LID 40 per cent. But the difference comes in the portions of the project where there are no abutting property owners to be assessed, such as the fill to be made where the 8th and Francis Street bridge stands at present," Strange said.

Strange pointed out the advantage of the network of storm sewers, and of the streets finally being made to grade.

"Do you realize that enough dirt will come off those streets when they're graded to make the fill at 8th and Francis?" Strange declared.

PROTESTS

Several of those appearing at the hearing were owners of corner, or near-corner lots, near two of the arterials to be paved. They protested that their assessments amounted to more than $1,000, even more than the project would cost by private contractor.

City Engineer Herman Ahlvers checked assessment rolls for some inquiring property owners, and explained that property is assessed to the center of the block near all arterials. On some corners, such as Front and Race and 8th and Race, these overlap to make the assessment double. The method of assessment is established by state law.

Mayor Smith told the audience that property owners have until the day the contract is let to list their protests. Ahlvers pointed out that the assessment notices are simply estimates, and said the actual assessment may be lower.

Several protested because more extensive improvements, such as curbs, gutters and sidewalks, are not being installed at this time.

One person asked if the assessment from this project will be so close to the limitation that any further improvements will be impossible.

Strange said it is true this project is taking up most of the valuation of those lots parallel to the arterials, but the assessment declines in ratio to the distance from the arterial.

"The planning commission is hoping that the paved arterials will be an incentive to other property owners to create smaller LID's to surfacing side streets. The bond issue tax is not considered a liability on the lot," Strange said.

Good Neighbor Week Proclaimed; Kickoff Breakfast Monday

Mayor Ivor Smith today proclaimed the week of Jan. 18-24 as United Good Neighbor Week in Port Angeles, and a kickoff meeting Monday morning will launch the drive in the business section. The united drive covers 21 health, welfare and youth recreation agencies.

Drive Chairman O. A. Timberlake announced that the business division headed by James Burk will have its kickoff breakfast Monday morning at 7 o'clock. This will include small business firms with less than five employees not covered under the chapter agreements signed with most of the city's larger business firms and industries.

"Colonels" in Burk's division are Jack Montgomery and Robert Wheeler. Each will head a team of nine "majors."

Timberlake urges all team workers in this division to attend the breakfast so they can learn the full story of the Good Neighbor Fund, and the fair share plan.

Another kickoff meeting scheduled for later in the week is the business, finance and industry division, headed by Edward Tinsley. This division will include the local mills, and other firms which are included in the chapter agreements providing for payroll deductions under the fair share plan.

Mayor Smith's proclamation urged that every member of the community "actively participate in the United Good Neighbor campaign by doing his fair share."

The mayor's proclamation pointed out that the united drive is "a sound plan whereby our community can meet adequately the financial needs of our agencies, and is a united community effort for a communitywide program to provide for the recreational, health, welfare and disaster needs of our community."

The advance gifts committee is now working to clean up its reports, and the public employees' division headed by Donald Sleeper launched its drive this week.

Ski Race Set For Deer Park Sunday

A junior giant slalom race will top skiing activities Sunday at Deer Park, the Olympic Ski Club reports. Poor skiing conditions caused postponement of the event last Sunday. The event will get underway at 1 p.m.

Don Spicer, certified ski instructor from Seattle, will teach four ski classes Sunday—one for beginners, two intermediate and one advanced. Children may obtain free instruction if they sign forms available at the City Library.

Spicer also will be available for individual and group instruction Saturday.

Olympic National Park reported 45 inches of snow at Deer Park this morning, with no new snow. It's wet and has a breakable crust. Weather there today was cloudy, with temperature 26 degrees above zero. The road will be open Saturday and chains are required on automobiles. Lodging and meals are available.

Forks to Nominate Officials Feb. 2

The town of Forks will have an official caucus Feb. 2 to nominate town officials.

Nominations will be made for three councilmen, two to be elected for two year terms and one for one year. Also up for nomination is the position of treasurer.

The town general election is Tuesday, March 10.

Councilmen whose terms expire this year are Clarence Brager, Maurice Hull and Johnny Sandquist. Treasurer John B. McDonnell's term also expires.

RECORD WAGE RATE

SEATTLE (AP) — The State Employment Security Department reported Thursday that wage rates in state industries averaged $2.03 an hour in November, 1952, the first time the average rate has topped $2 an hour.

2-Week Rainfall At Forks Equals 1952 Port Angeles Total

Forks had 14.84 inches of rain in the first 13 days of this month, Mrs. O. J. Ford, cooperative observer reports, about equal to Port Angeles rainfall for all of 1952.

At the Tyee state forest fire station the rainfall was even greater, being 15.94 inches for the same period. The rainfall at the Tyee station from Dec. 1, 1952 to Jan. 13, 1953, was 31.22 inches, J. L. McDonald, district fire warden reports.

The high water has washed out the Hanchett logging bridge on the upper Hoh River and washed out part of the Jefferson County road further up the Hoh valley.

—NEA Telephoto

FINALLY — Daniel Rydzak, former infantryman, relaxes in Buffalo, N. Y., hospital after his 42nd operation, 18 of which were major. Nurse Angeline Guarino demonstrates the size of the last piece of khaki cloth which was removed from his body. Rydzak was wounded by flying shrapnel in World War II.

Council Gets Request For Action On 1st and Laurel Steps

Teacher turned the tables and came to the pupils for information Thursday night.

Wendell McCain, Roosevelt High School instructor, who taught most of the present City Council members in his city government night school class last winter, asked councilmen for new steps up the bluff at 1st and Laurel.

"Theory has it that if you repeat an idea enough, pretty soon another person will think it's his own, and act on it," McCain told councilmen. "This didn't work out for me. I thought I repeated my request for Laurel Street steps during every class last year, but the matter apparently has not even come up for consideration by the Council," McCain commented.

Councilman J. L. McFadden said the corner of 1st and Laurel has come up for consideration as a tourist attraction. Other propositions have included talk of an elevator, of a street grade, and of some large advertising project.

McCain emphasized that many tourists would take advantage of steps if several wide landings were made, and possibly a small building at the top where they could look out over the harbor and Ediz Hook.

"The steps have long been an established thoroughfare between the downtown and Cherry Hill," he said. City Attorney John Trumbull verified that Olympic State Bank made a commitment to provide material to replace the steps at the time the new bank was constructed. Councilmen promised to look into the matter.

In other business Thursday night, the Council accepted the report of Police Judge Lee Reynolds for October and December; accepted the 1952 report of Police Chief R. O. Ide and passed a resolution providing for the construction of a sidewalk on the east side of Eunice between 1st and Front as "necessary for public safety and convenience."

125 Registered For Night School Classes

The first night of registration for the winter session of adult evening school was only "fair," Director John Driscoll said today.

Approximately 125 persons registered last night, and Driscoll said this number should at least be doubled to make the night school effective. All classes still are wide open except for beginning driving, which has only room for two or three more persons after last night's registration.

Registration will continue tonight from 7 to 9 o'clock. Evening school classes will start Monday night, continuing every Monday and Thursday night until Feb. 26.

Driscoll pointed out that the evening school program is supported by attendance money paid by the state and federal governments, plus the $2.50 registration fees of students.

Classes offered in the session opening Monday, and their instructors, are as follows:

Art, Joseph T. Trabend; auto apprenticeship, Kurt Day; beginning driving, William Shore; bookkeeping, W. H. Florence; carpenter apprenticeship, George Taft; citizenship, Wendell McCain; creative writing, Charles Keim; family relations, Grace Ellis; advanced first aid, Louis Howser; law, Fred Filion; foods, Mary Busch.

General shop, Al Divine; German, Mrs. Ernest Swordmaker; gardening, Robert Turner; insurance, Ted Browne; office practice, Leora Bradshaw; shorthand, Mrs. W. H. Florence; showcard writing, John Lewis; speech, Hart Smith; weather, Henry Boni; refresher course for practical nurses, Mrs. Phil White; tailoring, Sylvia Lee; typing, Mrs. Haldora Dwight; upholstering, Robert Taylor; woodshop, Elsworth Keeling.

Darkroom Added At Sheriff's Office

Deputy Sheriff Henry Wise started work today in his new darkroom, final addition to Sheriff James Morse's complete identification room in his offices in the courthouse basement.

With his new facilities, the deputy will be able to get out in a few minutes on-the-spot pictures of suicides and fires. The picture can be used in investigation and as evidence.

Sheriff Morse emphasized today that the darkroom is open for use by all law enforcement agencies or allied agencies dealing with the health, safety and welfare of the people of the county.

The identification room contains "mug files" from as far back as June 23, 1930, fingerprint files, crime files and complete negative files of pictures taken so far with the department's new 4x5 flash camera. Two other cameras are in the identification room: a fingerprint camera from which enlargements may be made for detailed study, and an old, homemade "mugging" camera.

Legislators Plan Sound Bridge Hearing

OLYMPIA (AP) — House and Senate Committees on Roads and Bridges will hold a public hearing here Jan. 27 on the proposal to bridge Puget Sound.

Sen. W. C. Raugust and Rep. Howard T. Ball, chairmen of the two committees, said the hearing is scheduled for the House Roads and Bridges Committee room but will be held in House chambers if there is a large turnout. The hearing will open at 7 p.m.

More E. German Officials Face Treason Trials

BERLIN (AP) — East Germany's spreading purge of Communist officials and their collaborators today engulfed the Red regime's figurehead Foreign Minister George Dertinger. The East Berlin press announced his arrest on charges of high treason as a Western spy.

Soon after the announcement, the Western German radio NWDR reported that Max Keilson, chief of the Soviet department of Dertinger's ministry, and Keilson's wife had been arrested.

Dertinger was a founder member of the Soviet zone's Christian Democratic Union, one of the four "non-Communist" parties collaborating in the East regime with the ruling Red Socialist Unity Party.

Keilson is a member of the Socialist Unity party. He served as editor of Vorwaerts, the party's first postwar newspaper, before joining the Foreign Ministry as press chief. Later he was made director of the bureau dealing with Soviet Union affairs.

Dertinger is the most prominent of the East zone clique to fall since the German Communists and parties allied with them were hit by the purge wave launched by the conviction in Prague of Rudolf Slansky and other once-powerful Reds.

State Files Suit On R. A. Anthony For $2,296 in Gas Taxes

The State of Washington yesterday filed a civil suit in Superior Court against Rollie A. Anthony, former owner of the Boulevard Grocery, for unpaid motor vehicle taxes and penalty totalling $2,296.44.

Anthony and Richard W. Huffman were convicted in federal court in Seattle last Aug. 25 of selling gasoline which Huffman supposedly had delivered to the Coast Guard. Huffman was sentenced to three months at the federal prison on McNeil Island, and Anthony to two months in county jail, and Judge John C. Bowen fined both $300 each.

The U.S. government accused Huffman of selling to Anthony gasoline which he was supposed to have pumped out of his tank truck at the Coast Guard air base here. Anthony then sold the gasoline at the service station operated in conjunction with his grocery.

The state's suit filed yesterday alleges that Anthony never procured a license from the state as a motor vehicle fuel distributor, and that from Jan. 1, 1950 to Jan. 9, 1952, he paid no tax to the state on the gas sold. The state's complaint says this tax amounted to $1,482.22, figured at 6½ cents a gallon on 17,665 gallons of gas. The state also asks a 100 per cent penalty as provided by law.

A stipulation filed with the suit provides that Anthony post $2,400 with the county clerk as security for payment in the event the court renders a judgment against him.

The suit was filed by Attorney General Smith Troy, on behalf of Della Urquhart, director of licenses.

—NEA Telephoto

ROGER STEFFAN — of Vista, Calif., will fill newly-created White House job of "business manager."

Truman Wants Long-Range MSA Program

WASHINGTON (AP) — President Truman said Friday it is time to stop thinking of mutual assistance programs as emergency stopgaps and to start long-range planning as to how best to build up Western strength.

"Programs to help build collective strength in the free world can no longer be considered as emergency measures," the outgoing President said, "but as essential to the security of the United States in the cold war struggle which may be with us for a long time." . . .

Truman made his comments in a letter to Congress, running more than 4,000 words, in which he reviewed the history of the Mutual Security Program and took a look at future problems. The letter was one transmitting to Congress a semi-annual report on the program.

In effect, Truman said the new Eisenhower administration should develop the same sort of planning for mutual assistance as characterized the Marshall Plan of economic aid. While one Congress may not bind its successors, Congress in 1948 went on record as saying that four-year program of economic aid to Europe was desirable.

"There is no longer any responsible body of opinion in the United States that questions the rightness of the concept of mutual security in the free world nor of the need for American leadership and the investment of American resources in this common enterprise," the President said.

He added he did not mean to suggest, in recommending a long-range program, "that grants from this government should continue indefinitely."

"But so long as there is need for any aid," he continued, "there will also be need for careful planning on a longer and more consistent basis than has been provided by our traditional process of annual appropriations."

Truman Predicts Soviet Russia's Aggressive Schemes Will Collapse

WASHINGTON (AP) — Retiring President Truman predicts Soviet Russia's aggressive schemes will collapse, sooner or later, under the growing weight of the free world's defenses.

And that, he forecast in a farewell message to the nation from the White House last night, will lead to a new golden age—to an era of spreading world authority, and of peace "as far ahead as man can see."

Truman took over the nation's radio and television networks for a highly personal, sometimes emotional, review of his eight turbulent years in the White House and for a guess at how they may look in the light of history.

He pointed to dangers ahead of a possible new world war that would dig the grave of Western civilization and of its Communist enemy alike.

He disclaimed for this nation any will to provoke such a conflict by hurling ultimatums or by using terrible new weapons: "Starting an atomic war is totally unthinkable for rational men."

He called for complete public support of his successor, Dwight D. Eisenhower.

Finally, putting eight years of controversy behind, the outgoing President ended his valedictory with a gentle:

"Good night—and God bless you all."

As he did so, Mrs. Truman and Margaret appeared on either side of him for the TV cameras.

Truman's last address from the chastely decorated oval office he will vacate Tuesday came only a few hours after he handed a firm piece of advice to his successor:

Free-for-all news conferences may be tough on you but don't give them up—the people are entitled to them

It was at just such a come-what-may session with newsmen — his 324th and last—that the President read a formal statement upholding the right of newsmen to ask a chief executive, on behalf of the nation, all sorts of questions in open meeting.

It's important to a democracy, Truman said, that "every medium of communication between the citizens and their government, particularly the president, be kept open as far as possible."

He went on:

"This kind of news conference where reporters can ask any kind of question they can dream of—directly to the president of the United States — illustrates how strong and how vital our democracy is. There is no other country in the world where the chief of state submits to such unlimited questions."

ACKNOWLEDGES BLUNDERS

Truman acknowledged with a grin that some of the questions he's been asked have made him wince. He accepted a reporter's suggestion that he's been known to make blunders at news conferences. Maybe, he said, succeeding presidents can figure out improvements to the existing system but:

"I hope they will never cut the direct line of communication between themselves and the people."

To the 257 correspondents who squeezed into the conference room for this last chance to quiz him, Truman made it plain his statement was prompted by unconfirmed reports that Eisenhower might give up or at least modify the rough and tumble news conferences that have been a feature of the Roosevelt and Truman administrations.

TIDELANDS OIL

Truman's final meeting with reporters dug up one anticipated news story: The President is about to issue an executive order reserving for the national defense, and specifically for the Navy, the rich oil lands off the shores of Texas, Louisiana and California.

This is a legacy Eisenhower won't welcome. He has promised to support legislation giving that oil to the states. The new President can revoke Truman's order but there's bound to be a fuss. The undersea oil question is one of the hottest political potatoes around.

Alaska Forester Might Get Governor's Post

By The Associated Press

Reports from Washington, D. C., to the Pacific Northwest pointed Friday toward B. Frank Heintzleman, Alaska's regional forester, as the man on the inside track for the governorship of the territory.

However, Douglas McKay, as the new secretary of the interior, will make the recommendation for the governorship, said in Washington:

"I haven't recommended anyone officially although I have talked the matter over informally with Sherman Adams (an Eisenhower assistant.")

Asked about a published prediction in Friday's Portland Oregonian that Heintzleman would get the post, McKay commented:

"Heintzleman is in the picture, but nothing is definite yet."

The term of Gov. Ernest Gruening expires April 6. President-elect Eisenhower will make the appointment after receiving the interior secretary's recommendation.

Heintzleman is 60 years old and has had a long non-political career in Alaska.

Chinese Red Aerial Armada Across Yalu Poses Threat To Allies, U.S. Air General Claims

SEOUL (AP)—If the Chinese Communists should throw into combat the aerial armada now based just across the Yalu River in Manchuria "we would need help," the Fifth Air Force commander said today.

Lt. Gen. Glenn O. Barcus said Allied warplanes are making the war in Korea both bloody and costly for the Reds but "we have no illusions" about ending the stalemated conflict.

By using masses of human labor, the Communists have been able to maintain a shaky rail and highway system leading to the front, the 49-year-old general said.

To the Air Force, bright spots are the morale of the pilots and the overwhelming record of the F86 Sabre jets.

"Rather than have to prod our pilots we have to restrain them," the gray-haired general beamed. And the Sabre jet has piled up a steady combat ratio of at least 8-1 over the MIG15.

The Air Force commander said he felt the Reds were changing and improving their MIG 15's but reported the Sabre jets also are being improved continually. However:

"If they were to commit this force that I am told they have up there we would need help.

"But if they commit the air force that they have up there they will lose at lot of it, too."

Barcus cited this week's crushing raids on the Red bridge complex north of Inanju as an example of what the Air Force is accomplishing.

Fifth Air Force fliers pounded the heavily guarded complex with five heavy daylight raids. One day some 440 planes hit the vital area which sits astride the main supply route from Manchuria to the battlefront.

At least three others are being detained in Vienna. U. S. officials Friday identified one as Ernest Pislowitz, 40, Berlin-born and a naturalized employee of the U. S. Army's Intelligence Service.

They previously had disclosed the detention of Walter Lauber, an American student, for questioning.

A third man is known to have been seized by U. S. officials are withholding his name.

ORDER MORE ROCKETS

WASHINGTON (AP) — The Navy has ordered four more Martin Viking rockets designed to travel fast enough to reach the moon in a weekend.

In announcing the order Thursday, the Navy said the rocket design would permit maximum speed of 5,800 miles an hour. With enough fuel, it said, "the moon could be reached in 41½ hours at this speed."

The Glenn L. Martin Co. of Baltimore already has built 10 Vikings, capable now of climbing 200 miles into space, for the Navy's guided missile program.

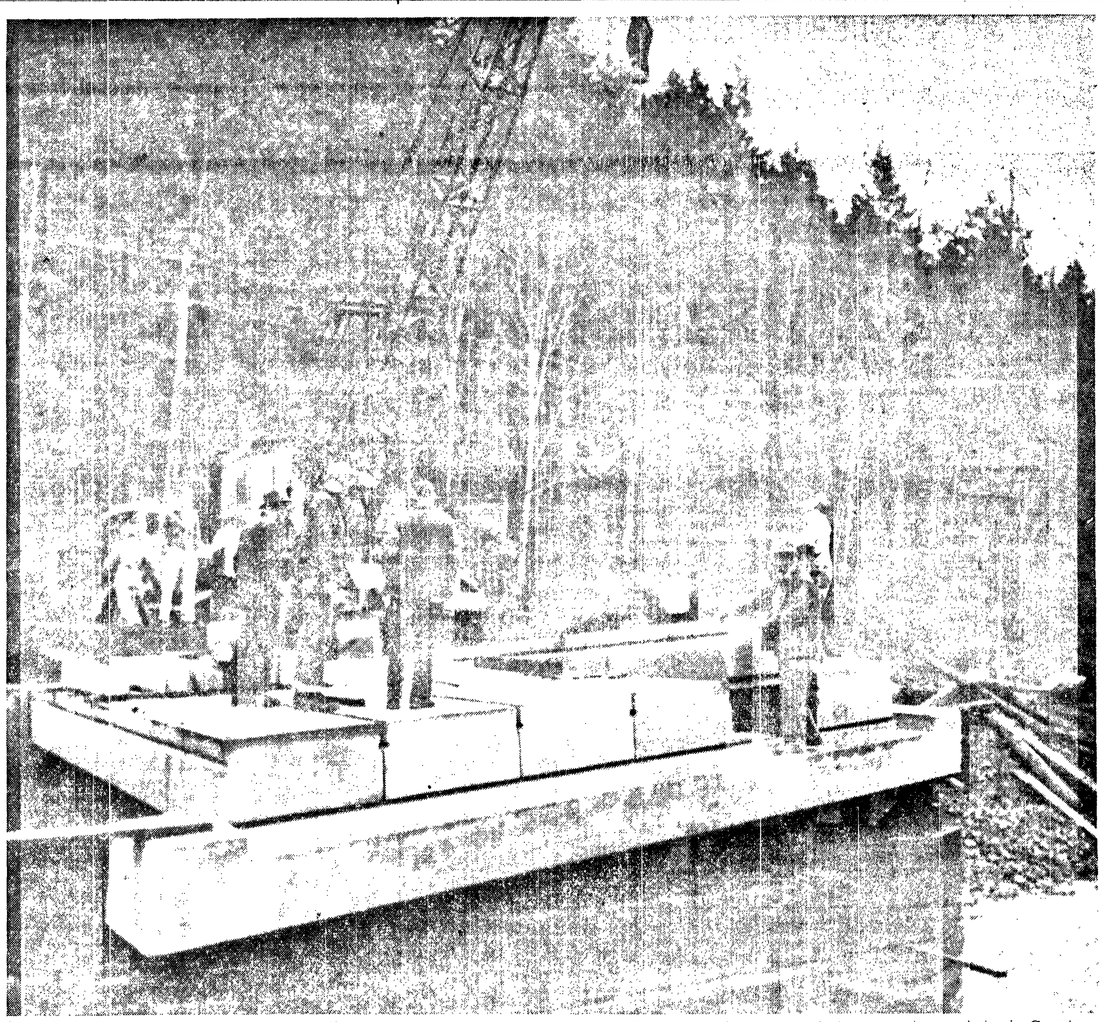

PUTTING PRE-CAST BRIDGE IN POSITION A ten-ton section of the county's new pre-cast concrete bridge over Little River is being pounded into position here. A mobile crane lifts the timber and drops it on the section. This shows half of the 12 sections. Six more sections were put down on the cross bent and a footing not shown.

The man in the hat and with hands in his pockets, is County Commissioner Walter Roberge. County Engineer Harrison Hawkins is in the middle foreground, back to camera. Other men are truck drivers, county highway employees and workmen from the Tacoma company that pre-cast the bridge sections.

'PAPER LOSS'

BINGHAMPTON, N. Y. (AP) —This could be a "paper loss."

The town of Conklin Thursday pared 50 cents from highway superintendent John W. Baker's annual salary of $4,598.50.

Officials explained that the payroll sheets used in the town's bookkeeping machines were too narrow to list the cents.

Radio Programs

TONIGHT
KONP—News every hour on the hour
6:30—KIRO, Columbia Presents
7:00—KJR, Friday Fights
7:30—CBU, Toronto Concert
KVI, Cisco Kid
KIRO, Community Study
8:00—KJR, Crime Letter
8:30—KOMO, "TBA"
CBU, Vancouver Theater
KIRO, Johnny Dollar
9:00—KJR, Ozzie and Harriet
KOMO, Name That Tune
9:30—CBU, Armdale Chorus
10:30—CBU, Parade of Choirs
11:00—CBU, U. N. Today

SATURDAY, JAN. 17
9:00—KIRO, Theater of Today
KONP, World Today
KOMO, Howdy Doody
9:30—CBU, Stamp Club
10:00—CBU, Children's Theater
KOMO, Love Story
10:30—KIRO, City Hospital
1:00—KONP, Christian Science
KOMO, Cotton Bowl Preview
2:00—CJVI, Passing Parade
CBU, Ballet Club
5:45—KONP, Children's Chapel
6:05—CBU, Imperial Hockey
6:30—KIRO, Lets Pretend
7:30—KOMO, Grand Ole Opry
8:00—KVI, Chicago Theater
KIRO, Gunsmoke
8:30—CBU, Prairie Schooner
9:00—KIRO, Gangbusters
KOMO, Film Critics Award
10:15—CBU, Canadian Stories.

State's Total War Casualties 3,787

OLYMPIA (AP) — The State Veteran's Rehabilitation Council reported Thursday that 3,787 Washington State men have been killed, injured or are missing in action in the Korean war.

The council figures, which were tabulated through Jan. 14, showed 552 Washington men killed in action, 1,948 wounded in action, 1,029 missing in action, 55 died of wounds and 203 injured.

The report included men of all services.

ANDERSON ACTING GOVERNOR

OLYMPIA (AP) — Emmett Anderson became acting governor of Washington State Thursday only 24 hours after he was sworn in as lieutenant governor.

Anderson took over the chief executive's chair when Gov. Arthur B. Langlie left for Washington, D. C., to attend the inauguration of Dwight Eisenhower as President.

Sen. Victor Zednick of Seattle, president pro tem of the Senate, will preside over the upper chamber while Anderson is acting governor.

Sen. B. H. Dahl, (R-Chewelah) is expected to be named temporary president of the Senate to preside when Zednick is absent.

Quick-cooking tapioca thickens soup deliciously and delicately. Use it sometimes, too, as a thickener for scalloped tomatoes.

DOROTHY HALLER
News and Advertising
Representative
Phone 134-W3

SEQUIM NEWS

Organizations
Personals
General News

March of Dimes Launched in Sequim

The March of Dimes is underway in Sequim with Girl Scouts providing homemade containers which were placed in business houses this week. The executive committee of 20 met Monday with Mrs. Warren Woodcock, East End chairman in charge of the meeting.

The group decided against sending coin cards to businessmen as has been done in the past. Adult cards, individual cards to school children, letters to clubs and organizations, and special features plus the coin containers will spearhead the East End drive.

Youth and adult organizations will be in charge of special features.

Last year a dime board and solicitation by Girl and Boy Scouts helped swell the fund to stamp out polio. The committee also will contact churches.

The Bank of Sequim will cooperate with an open account for the March of Dimes. Anyone can deposit money to this account for the fund.

Agnew, Blyn, Dungeness, Carlsborg and Sequim are being included in this drive.

Mrs. Woodcock stressed that only through generosity of the people and better understanding of what March of Dimes funds do toward helping polio victims, can their goal be accomplished. She praised the East End population for their past records. When the drive began in 1946 only $272.43 was raised for polio patients. However, by 1952, the donation total had reached nearly $1,135 from the East End, she continued.

The board will elect officers after the drive is over. Fred Beale, Rev. Edwin Hurd and A. E. Pearson were named to the nominating committee for 1953 officer nominations.

Mrs. Harold Evans, Mrs. Charles Flanders Jr., Mrs. Walter Haller, Mrs. Woodcock and Mrs. George McLane will address coin cards; the Rev. Fletcher Forster, the Rev. E. Q. Hurd, Beale, W. E. Blore, Mrs. Art Becker and Mrs. A. B. Anderson, will handle special features; A. E. Pearson and Betty Silva, containers, and Dorothy Haller, publicity.

Advisory Committee Discusses Bond Issue

The Citizens Advisory Committee to School District 323 discussed procedure on promotion of the construction bond issue of $49,000 when members met Tuesday evening.

The advisory committee will work with the Parent Teachers Association, which will discuss the promotion plans Wednesday evening at its regular monthly session.

The Soroptimist Club has promised transportation for voters to the polls on March 10, and high school girls have volunteered as baby sitters for mothers who wish to vote. High school students will run a loud speaker on March 10 reminding voters to go to the polls.

Telephone and house to house canvassing also are planned.

Also on the March 10 ballot is the issue of consolidation with the Dungeness school district and election of two school directors. So far only R. C. Miller and Alfred Lehman, incumbents, have filed in the school director race.

Sequim Briefs

The Buck and Wing Square Dance Club will dance tonight at the Carlsborg Community Center. Club time is 8:30.

The new owners of Butch's coffee shop are Mr. and Mrs. Edgar Joy, who purchased the business from Mrs. Carl Lawrence.

Hadlock Order of Eastern Star had as Sequim guests Wednesday Mr. and Mrs. L. W. Leach, Mrs. Ray Cays and Mrs. George Lavender, grand instructor. Other OES guests to Hadlock were Worthy Grand Patron Carl Haulbrock and Mabel Clark, grand secretary.

Parent Teachers Association will meet Wednesday evening and discuss promotion of the forthcoming bond issue of $49,000 for construction of a four-room addition to the elementary school. The third grade will be in charge of the meeting and Philip Ager will present a musical program.

Order of DeMolay elected Robert Beale as master councilor Tuesday evening. Henry Bigelow became the new senior councilor and Robert Staeger junior councilor. Installation date is Jan. 27.

The Past Noble Grand Club donated $5 to the March of Dimes in Tuesday's business session. They answered roll call with current events, and purchased three dozen tea towels for the fall bazaar.

Mrs. Jessup Fetes Orthopedic Group

Orthopedic Group No. 1 of Sequim met at the home of Mrs. H. S. Jessup Tuesday for a bridge luncheon.

Guests were Mesdames Robert Gaskell, Herbert Godfrey, P. K. Weston and Jeanette Wood, formerly of Sequim and now living on Bainbridge Island.

Mrs. Wood and Mrs. James Gates held high scores. Most of the ladies present were old acquaintances of Mrs. Wood, who is visiting a few weeks with Dr. and Mrs. Jessup.

A corsage should be stored in the warmest part of the refrigerator after being removed from the box.

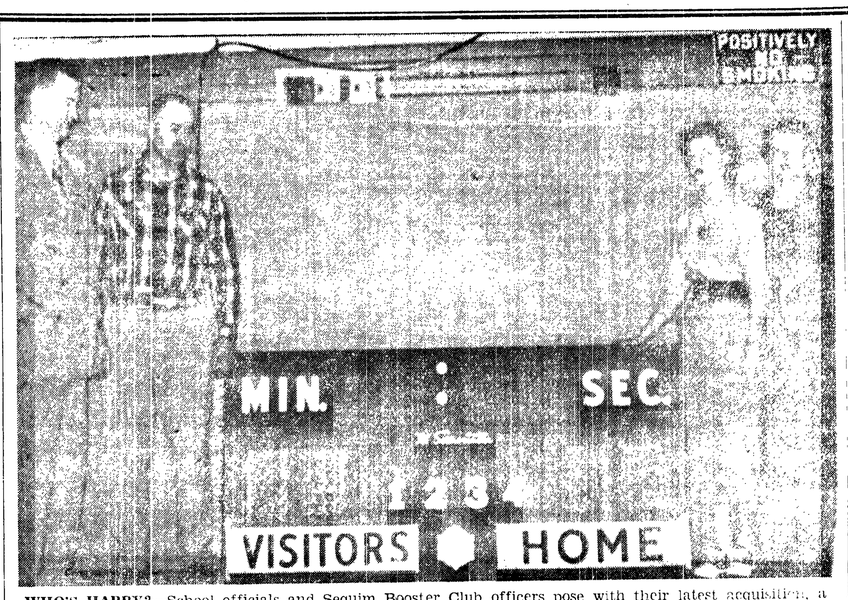

WHO'S HAPPY?—School officials and Sequim Booster Club officers pose with their latest acquisition, a new scoreboard clock. The clock cost $500 against estimates of $450. The clock is now in the Sequim gymnasium and the Sequim Booster Club and student body are proud of their project. The Booster Club contributed $235 and the student body the balance. Viewing the clock from left to right are Leonard Beil, high school principal; Robert Staeger, Booster Club president; Miss Shirley Emmert, student body president, and Mrs. Frank Lochow, Booster Club treasurer.

USO Invites Sequim Girls As Hostesses

Sequim girls between the ages of 18 to 30 are needed for junior hostess work at the weekly Friday dances at Ft. Worden, Mrs. Gladys Morris, Red Cross secretary, reports. Girls must fill out an application blank which may be obtained at Nelson's Drug Store. Two adult references are necessary.

The USO is responsible for weekly dances at the fort. It maintains a high standard and chaperones the girls well. Senior hostesses, including married women 23 years or older, or single girls over 30, attend each dance.

Once a month a formal dance is scheduled, with an Army bus transporting the girls to the fort. The bus will stop in Sequim at 7:20 and return about 11:40.

About 20 girls are acting as junior hostesses from Port Angeles at the present time. Anyone wishing further information may call the American Red Cross or Mrs. Gladys Morris.

Mrs. Govan Installed By Royal Neighbors

Mrs. James Burrowes was installing officer Monday evening for the Royal Neighbors, and installed Mrs. P. S. Govan as oracle. Mrs. Jack Ryser and Mrs. R. O. Jones assisted in the installation ceremonies.

Others installed were Mrs. L. J. Yoakum, past oracle; Mrs. Harvey Klinger, vice oracle; Mrs. Dan Dalton, chancellor; Mrs. Carl Hamilton, recorder; Mrs. Max Schmuck, receiver; Mrs. Ted Blair, marshal; Mrs. Burrowes, assistant marshal; Mrs. Jones, inner sentinel; and Mrs. Hayes Evans, outer sentinel.

Mrs. L. R. Blair is the manager and Mrs. Joe Silberhorn (faith), Mrs. Frank Mills (courage), Mrs. L. R. Blair (unselfishness), and Mrs. Ryser (endurance) are the graces. Mrs. Joe Eberle is flag bearer and Mrs. Yoakum captain of the degree team.

Serving a lunch at the conclusion of the ceremonies were Mesdames Evans, Govan and Ted Blair.

The next meeting will fall on Jan. 26, with a social evening at the home of Mrs. John Dearinger. Mrs. Burrowes will be co-hostess.

Soroptimists To Send Girl To Girls State

Soroptimist Club again will send a girl to Girls State at Ellensburg this year, members voted Monday. Girls State, which is sponsored by the American Legion Auxiliary, teaches youth about government procedure and principals.

Last year Virginia Adams and Barbara Beverage represented Sequim, with one girl sponsored by the Soroptimist Club and the other by the Sequim American Legion Auxiliary.

The Soroptimists also voted to provide transportation for voters to the polls March 10. Final details will be announced later.

They started plans for a potluck dinner Feb. 5 in honor of Lily Quarnberg of Vancouver, Wash., governor of the Northwest region of Soroptimist Clubs. Mrs. Alfred Lehman is chairman of the dinner.

In other business the members voted to pay postage on March of Dimes cards as they have done in past years.

Brenda Jones Feted On Fourth Birthday

Streamers of pink, mint green and light blue festooned from the main table Wednesday afternoon at a birthday party honoring four-year-old Brenda Jones, daughter of Mr. and Mrs. B. M. Jones.

Fifteen tiny guests enjoyed an afternoon of games, and a pink frosted cake with shadowed pastel shades for decoration. Four white candles burned brightly on the cake.

Supervising the games were Mrs. Jones, and Mesdames Carl Snow Jr., Allan McComb, Leo Schroeder, W. E. Blore, Peter Black and Earl Person.

Guests included Darlene Bowen, Judy Person, Katherine Black, Kathleen and Mike Kennedy, Nancy Taylor, Barbara Jean and Karrie Dale McComb, Linda Robins, Sharon Snow, Mike McInnes, Johnnie and Gary Witte, Bonnie Blore, Julie Ann Lewis and the guest of honor.

Shirley Emmert New Worthy Advisor Of Rainbow Girls

Sequim Order of Rainbow will install Shirley Emmert as worthy advisor Monday evening in a public installation at the Masonic Temple. Rainbow Girls held elections Monday and elected Karen Iverson worthy associate advisor.

Others elected were Shirley Schmuck, charity; JoAnn Almaden, hope; JoAnn Peterson, faith; Beverly Greene, recorder; and Marlene Keeting, treasurer.

Appointive officers also will be installed next Monday evening at 8 o'clock.

In a regular business meeting the girls tentatively set the date of their dance for Jan. 24 and a candy sale tomorrow.

Men's Club Selects Scholarship Topics

Graduating seniors may select one of three topics in writing essays for a $100 scholarship offered by the Sequim Young Men's Club. Club members selected the topics at Monday's meeting.

"Advantages of a Northern Route on a Cross Sound Bridge," "Recreation and How To Manage a Youth Recreation Program In Sequim," and "Teenage Entertainment . . . Necessary or Unnecessary, and Why," were the three topics chosen. In addition to an essay, selection for the scholarship is based on need and grades.

Arvie Smith reported on the fish racks at the state fish hatchery and stated they would be open from Jan. 1 until the spring salmon run begins.

The club wants the racks kept open except when salmon are being taken for hatchery purposes. The club maintains rack opening would keep the fish from bruising themselves while fighting the racks in an effort to spawn upstream. They maintain many fish do not spawn because they die in an effort to get over the racks.

Members voted to replace blood in the Olympic Memorial Hospital blood bank which was used by member Everette Good in a recent accident. Five members will replace five pints used by Good.

The group met at the Joe Pettelle home with Reid Priest as cohost. Priest showed a logging operations film for club entertainment.

A social is scheduled for Jan. 31. The meeting place is undetermined. Members will bring sandwiches, salads and cake for a potluck social.

Auction Barn Now On Semi-Monthly Sale

The Dungeness auction barn has engaged Marvin F. Ruby of Denver, Colo., as their new auctioneer to replace Charles Holmes, H. W. Schmuck announced yesterday.

Ruby makes his home in Port Angeles, and will auctioneer twice a month at the auction barn. New auction dates are the first and third Saturday of each month instead of weekly.

There is a sale tomorrow, Schmuck reports.

Sequim Police Court
Judgment Dec. 30:
Edith Marshall, Sequim, negligent driving, $25 bail forfeited.
Sequim Justice Court
Judgment Jan. 5:
Marchetta Brittain, Sequim, passing on bridge, $12 bail forfeited.
Judgment Jan. 6:
Earl R. Bower, Sequim, speeding, $27 bail forfeited.
Judgment Jan. 10:
Robert W. McClure, Port Angeles, overload, $27 fine, $32 state penalty.

Scouts Will Have Charter Review

A charter review of the Cub Scouts, Boy Scouts and Explorer Post of Sequim is set for Tuesday evening at 8 o'clock in the town hall, reports Robert Staeger, Clallam County Boy Scout district committee chairman.

Den mothers, Scoutmasters, Cubmasters and assistants, troop, Cub and post committees, and explorer post advisors will join with district committee members for the charter review.

James Lotzgesell New PCC Vice President

James Lotzgesell of Sequim was elected secretary-treasurer of the Puget Sound Production Credit Association in a stockholders session last Friday in Mt. Vernon. He is presently a member of the board of directors.

All other officers and directors are from Mt. Vernon, Everett and surrounding territory.

E. E. Henry, president of the PCC of Spokane, was guest speaker. He predicted a reasonably good outlook for 1953, with a general decline in the price of farm commodities. Henry also presented a plaque to 90-year-old R. W. Mize, long term director from Whatcom County.

Contribute To
MARCH of DIMES
Asks the
Sequim Am. Legion
Auxiliary

ELWHA TONITE & TOMORROW
The Greatest Horror Picture of Them All!
"The Hunchback of Notre Dame"
Plus Martin and Lewis Comedy
Starts Sunday, 1:15 p.m.

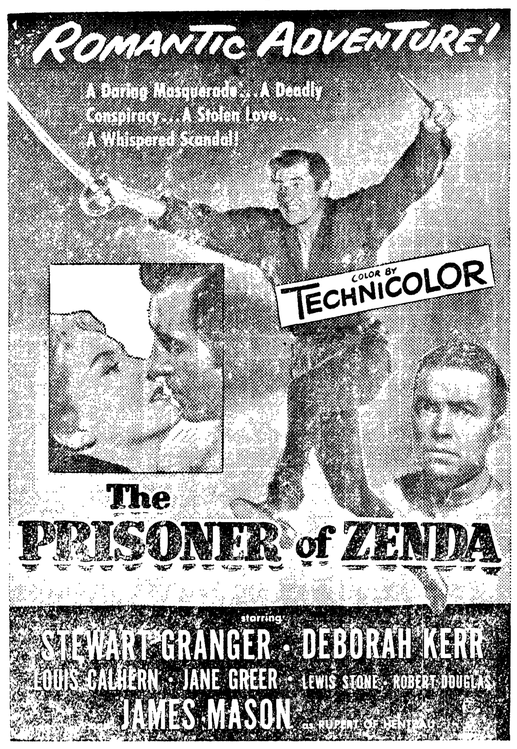

LINCOLN
Tonite and Tomorrow — Matinee Saturday

PLUS

Starts Sunday—Matinee 1:15

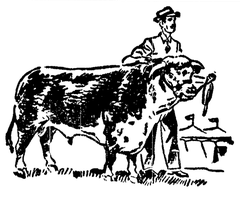

AUCTION
Saturday, 1:30
A. A. Evans Farm
3 miles north of Sequim
Col Marvin Ruby
New Auctioneer
ON SALE
● White Face Bulls and Heifers
● Angus Heifers
● Angus Steers
● Holstein Springers
● Guernsey Springers
● Calves
● Milk Cows
H. W. Schmuck, Manager
Phone 361J
Auctions FIRST AND THIRD Saturdays
Pickup Service
Financing available.

In at 10 - Out at 5
No Extra Charge
PENSA CLEANERS
Formerly Rowe's Cleaners
Phone 252 Sequim

SPECIAL!
3-Bedroom Sequim Home
● Plastered throughout
● Walk in closets
● Large rooms
● Plenty starage space
● Stucco finish
● 125 x 135 lot
● Garage - 20 x 30
● Near School
ONLY
$8,850
Peter F. Black
Phone 28 Sequim

DRESDEN THEATRE SEQUIM
Tonight and Tomorrow
"RED MOUNTAIN"
with Alan Ladd, Lizabeth Scott
Arthur Kennedy (Technicolor)
Starts Sunday
"MONKEY BUSINESS"
with Cary Grant, Ginger Rogers,
Marilyn Monroe (Comedy)

USED CARS
3 Good Buys
● 1952 KAISER Manhattan—Fully equipped. Liberal discount.
● 1951 HENRY J. KAISER 6-cylinder Deluxe, Overdrive, heater.
● 1947 DODGE ¼-Ton Pickup —Heater.
WOODY & LARRY'S
Union Service
Phone 77 Sequim

DANCE
Saturday, Jan. 17
9 p.m. to 12:30 a.m.
● NO COVER CHARGE

Lois and Lonny
No Increase in Regular Prices
Patrick's Olympic Cafe
Phone 245 Banquet Room for 75 Sequim

Sody's Hardware
Phone 41 Sequim

ORDINANCE NO. 1294

An Ordinance relating to the sale of electrical energy by the municipal Light and Power System of the City of Port Angeles; prescribed monthly rates, terms and conditions of the sale of such energy and the furnishing of electrical service, amending Ordinance No. 890 of the City of Port Angeles and repealing certain ordinances and parts of ordinances in conflict herewith.

The City Council of the City of Port Angeles Do Ordain As Follows:

Section 1. That Section 17 of Ordinance No. 890 as amended by Ordinance No. 1247 of the City of Port Angeles be and the same is hereby amended to read as follows:

Schedule 1. Commercial and residential water heating: Availability Clause: This service shall be off-peak, single phase at a nominal potential of 120/240 volts and is available for a maximum of 18 hours per day.

The City will furnish, connect to the customer's wiring and retain ownership of a suitable control device to regulate the hours of use. Installations over 4800 watts shall be equipped with a suitable relay furnished by the customer.

This service shall be metered on a circuit which shall include all the heaters for one or more storage tanks but exclude all other services.

Service under this schedule may be limited to 6,000 watts capacity at the City's option. The following are the maximum allowable capacities for tank heaters:

30 gallon tank or smaller, 75 watts per gallon; 40 gallon tank, 62.5 watts per gallon; over 40 gallon tank, 60.0 watts per gallon.

Heating elements shall be non-inductive and installations in excess of 1250 watts shall consist of two elements, each to be protected by a thermostate, the base thermostate shall be set to maintain water not hotter than 170 degrees and the top thermostate to maintain water not hotter than 150 degrees Farenheit. One element shall be placed to heat the whole tank and the other to heat the upper part of the tank. The capacity of the upper element shall not exceed twice that of the lower element.

To provide adequate and economical hot water service for the customer, the tank, and heater if external, shall be covered with sufficient heat insulation as approved by the City.

Each installation shall be provided with a pressure-relief valve that will properly protect the tank and piping from excessive pressure. All installations shall be provided with a check-valve that will prevent the hot water from entering the cold water line and prevent drainage of the hot water tank in case the water supply should fail.

Other methods of heating the water shall not be directly connected to the insulated storage tank.

Rate: 8 Mills per Kilowatt Hour. Minimum charge of $1.00 per month.

Schedule 2. Residential Service. This schedule covers general residential lighting, heating, cooking and uncontrolled water heating.

Minimum charge $1.00 where no electric space heating is installed.

First 80 KWH.....3c per KWH
Next 120 KWH.....2c per KWH
All over 200 KWH.....1c per KWH

Wesix Heat Control or equal, furnished by the customer, must be installed on all new installations using Electric Heat, and the minimum shall be $7.00 per month.

Schedule 3. Optional all electric residential lighting, cooking and water heating rate available only to single family residence where premises are wired for water heating peak limiting control. No electric space heating permitted under this schedule. Water heating equipment shall meet the specifications of Schedule 1 herein, but limited to a minimum size of 40 gallons per residence.

Minimum charge.....$5.00
First 400 KWH.....1.25c Per KWH
Next 600 KWH ..... .8c Per KWH
Excess .....1c Per KWH

Schedule 4.

COMMERCIAL AND INDUSTRIAL

Minimum charge.....$1.00
Demand Charge.....75c per KW of demand in excess of 10 KW
First 250 KWH.....3c per KWH
Next 500 KWH.....2c per KWH
Next 1250 KWH.....1.5 per KWH
Next 8000 KWH.....1c per KWH
Excess KWH ..... .7c per KWH

LOAD FACTOR DISCOUNT

A discount of 50% of the energy charge otherwise applicable shall be allowed for all Kilowatt Hours used in excess of 360 times the measured demand.

No rate or charge shall be made, allowed, charged, billed or paid which shall yield to the City an average return of less than 8 mills per kilowatt hour for electrical energy furnished under this schedule until such time as the City shall obtain its electrical energy requirements directly from Bonneville Power administration.

On loads in excess of 100 Horsepower the City reserves the right to meter at primary voltage under this schedule.

An additional discount of 5% from gross billing will be granted to customers owning and maintaining substations and associated equipment for their exclusive use and taking energy at primary distribution voltage.

Customers are required to maintain a power factor of 95% or better.

The superintendent may, at his discretion, when any inductive load causes unsatisfactory conditions on the City's system, install reactive Kilovolt-ampere-hour meters and adjust the registered maximum demand for calculating the bill as follows:

If the average power factor at which electric energy is delivered to the consumer during the billing period is 0.85 or more, no adjustment will be made in the registered KW demand. If such average power factor is less than 0.85, then the registered KW demand shall be adjusted by multiplying by 0.95 and dividing the result by the average power factor.

Unless specifically otherwise agreed, the City shall not be obligated to deliver electric energy to the consumer at any time at a power factor below 0.75. The average power factor is determined as follows:

Average Power Factor shall be: Kilowatt hours divided by the square root of the sum of the square of the Kilowatt-hours plus the square of the Reactive Kilovolt ampere-hours.

The meter for measurement of reactive Kilovolt-ampere-hours shall be ratcheted to prevent reverse registration.

The billing demand used may be either a fifteen minute registered demand or estimated demand or a computed demand.

The registered demand shall be the demand occurring within a fifteen minute interval on appropriate and customary measuring device (s) installed by the City.

The estimated demand may be a quantity otherwise determined by test or inspection of the premises served.

The computed demand may be determined by the division of monthly Kilowatt hours used divided by operating hours.

All such demands may be adjusted for power factor conditions prevailing as determined by the City.

This schedule is based on a single delivery voltage of either single or three phase at 120, 120/240, 440 or primary voltage. Additional services shall be separately metered and billed.

Schedule 5.

STREET LIGHTING SERVICE

The rate for the City of Port Angeles Street Lighting shall be two cents per kilowatt hour, which rate shall include all necessary electrical energy and complete maintenance of the street lighting system.

All other municipal service shall be charged for at the rate or rates applicable for similar private service. Churches may be billed at residential rates with all options available to residential customers.

Special contracts may be entered into on a guaranteed revenue basis but such contracts shall be subject to approval of the City Council if the term thereof exceeds five years.

Section 2. That Ordinances No. 913 passed October 1, 1930, No. 977 passed July 27, 1932, No. 1138 passed July 18, 1945, and No. 1247 passed April 30, 1951 and all other ordinances and parts of ordinances of the City of Port Angeles in conflict herewith be and the same are hereby repealed.

Section 3. This ordinance shall be in full force and effect five days from and after its passage and lawful publication.

Introduced January 12, 1953.
Passed January 12, 1953.
Approved and signed by the mayor January 12, 1953.

W. IVOR SMITH, Mayor.

Attest:
J. E. Law, City Clerk.
Approved as to form:
John T. Trumbull, City Attorney.
Pub.: January 16, 1953 N

NOTICE OF PRIVATE SALE OF REAL ESTATE
NO. 11549

In The Superior Court of the State of Washington for Kitsap County.

In the Matter of the Estate of **ADOLF RUDOLPH VOGT,** Deceased.

Notice Is Hereby Given that, in compliance with the order of court entered in the above entitled cause, the undersigned administrator will, on the 27th day of January, 1953, sell both of the following two described parcels of property at the hour of ten o'clock a.m. at private sale at the law offices of Dudley N. Perrine, Kitsap County Bank building at Port Orchard, Washington.

The said two parcels of property are more particularly described as follows:

Parcel 1

The North ½ of the Southeast ¼ of the Northest ¼ of the Northeast ¼, Section 5, Twp. 23, North Range 2 E., W. M., Kitsap County, Washington.

Parcel 2

Government Lots 22, 23, 26 and 27, Section 7, Twp. 30 North Range 9 West, W. M., Clallam County, Washington.

All bids for the said property must be in writing and addressed to the undersigned administrator and delivered to him or his attorney at the said attorney's address hereinafter set forth or filed with the Clerk of the above entitled court at or before ten o'clock a.m. of the 27th day of January, 1953. Each parcel of property above described will be sold separately. Bidders may bid on either parcel alone or may be for both parcels of the property above described, but all bids for both parcels must specify the amount bid for each parcel. All bids shall be for cash, payable on tender of good and sufficient administrator's deed and title company committment to issue owners policy of title insurance upon filing thereof. No bids of less than $1,500.00 will be considered for parcel 1,and no bid will be considered for less than $2,300.00 for parcel 2, both as described above.

A. J. MARES, Administrator.
Dudley N. Perrine,
Attorney for above estate,
Kitsap County Bank Building,
P. O. Box 455,
Port Orchard, Washington.
Pub.: Jan. 16, 23, 1953 N

NOTICE OF INTENTION TO LEASE

Notice is hereby given that the Board of County Commissioners of Clallam County intend to lease the property hereinafter described for a period of thirty-five years and said Board will meet at the County Courthouse at Port Angeles, Washington on Wednesday, February 4, 1953 at 10:00 a.m. for the purpose of leasing said property:

All of the tidelands fronting on Lot Four (4), Section 25, Township 31 North, Range 8 West W. M., Clallam County, Washington, excepting the tidelands fronting on that portion of said Lot Four (4) described as follows: a strip of land at the end of the right of way over and across the said Lot Four (4) being 200 feet long (100 feet to the right and 100 feet to the left) by 50 feet wide on the westerly side of a line bearing south 28° 08′ east through terminal station or road.

Any person may appear at said meeting and make objection in writing to said leasing.

BOARD OF COUNTY COMMISSIONERS
By ROY E. ATTERBERRY,
Clerk of the Board.
Pub.: Jan. 16, 23, 30, 1953 T

Kitch's Korner

By E. A. KITCHIN

MILD WINTER GOOD FOR BIRD WATCHERS

It is interesting to receive reports from my friends who are feeding the birds. It is interesting to know which birds are numerous this year compared with other winters. So far it has been an open winter, so there has been no necessity to feed the birds other than to attract them to our door or gardens.

And that is just what so many people are doing. Many new homes have been built outside the town limits where there is room for a lawn, for a garden and for a feeding station. These people already know the names of their visitors, and can tell them at a glance. When a stranger shows up they spot it at once. Then there is real excitement to identify the new bird.

Here are a few reports received this week:

From their feeding station at their new home on the bluff east of town, the G. C. Leveretts report many varied thrushes and juncos. Towhees and song sparrows are quite common, the latter singing when the sun comes out. Other birds in the vicinity are pileated woodpecker, golden-crowned kinglet and sooty grouse.

From the Carl L. Marquardts further east along the bluff varied thrushes and juncos are very common. Towhees and song sparrows are quite common at the feeding station each day. Chickadees and nuthatches (the latter a great favorite) also come for their share and a flicker too.

From Roy S. Jensen's city residence, juncos are very common as well as the English sparrows. Cedar waxwings, song sparrows and varied thrushes visit his feeding station each day. He also reports at least two Puget Sound sparrows coming regularly.

This is an interesting record. Although this bird is supposed to go south in winter and does so, we have a few scattering records of birds wintering with us.

The Hubbards on the Palo Alto road report extensive feeding. They report fox sparrows as being quite common at their feeding station. Another interesting record was that of a Townsend's solitaire in December, a late record for this bird.

JAYS FOILED

Hubbard has designed and made a new contraption to hold the suet so the jays cannot carry it all away in big chunks. He has made a shallow box with shelves, and a door in front to open and shut.

Round holes (a "dollar and a half" size) are drilled in the front of the box big enough to let in small birds such as the chickadees and nuthatches but too small for the jays. They can only hang on from the outside and pick with their bills. Now all the birds get their suet, the robbing jays can't carry it away. And as Hubbard says, "the supply lasts longer."

Mrs. C. N. Webster reports many birds at her feeding station on Beaver Hill. Varied thrushes and juncos are very plentiful, towhees and song sparrows quite common as well as flocks of the cedar waxwings. Siskins come in large flocks and the Steller's jays keep things lively and exciting when they swoop in for their share of the food. Quite frequently a Gairdner's woodpecker puts in an appearance.

But the thrill of the season was her recording a flock of pine grosbeaks. One morning I received an exciting call that four birds were feeding in a willow tree, two bright red with grayish wings and two more grayish, with yellow markings.

"How big were they?"

"Almost robin size."

That size eliminated the purple finch and crossbill. They could only be pine grosbeaks.

Later I paid a visit to Beaver Hill and watched four of these birds feeding in a willow tree. Two were old males and two females. They were gentle, tame and unafraid.

In the rain the lovely red coloration another light their colors changed to almost pinkish hues. The females lacked the red color, appearing grayish with yellow markings on top of the head.

It was fascinating to watch them. They did not seem to mind the rain. Every now and then they would fluff out their feathers and shake off the moisture. Their actions as they swayed from twig to twig were often much like those of our small parakeets, and slow and deliberate. When I left in an automobile we drove within 25 feet of them. They showed no fear nor interest in our passing.

All a natural delightful picture for memory's album!

BUCKNER HEADS FOR KOREA

SEATTLE (AP) —Another Fighting Buckner is on his way to battle.

He's M-Sgt. Earl W. Buckner, nephew of Lt. Gen. Simon B. Buckner, who was killed during World War II while commanding operations on Okinawa.

Sgt. Buckner left Seattle for the Korean warfront recently — the exact date can't be released because of military security—aboard, appropriately, the Navy transport Gen. Simon B. Buckner.

Sgt. Buckner, whose wife and son live at Snohomish, has logged nine years in the Army. He will serve with the 3rd Infantry division in Korea.

More Nazi Suspects

BONN, Germany (AP) — Authoritative sources said Friday British officials will make additional arrests among Nazi suspects in Western Germany if any connection is proved with the seven former Hitler supporters already in prison.

One former Nazi, now a Duesseldorf newspaperman, slipped through the British security net Thursday by being out of the British occupation zone.

A British official said if he returns he will be whisked into Werl war crimes prison to join the other seven suspected of plotting to overthrow the West German government and set up a Hitler-like dictatorship. His arrest would complete the first list of conspirators, the official added.

Court here Thursday after he pleaded guilty to a charge of abandoning his 6-month-old son on a Seattle doorstep two days before Christmas.

Sentence will be passed on the youth in two or three months.

McFadden's wife, Maxine, 16, was with him at the time the child was abandoned but was not charged with abandonment.

McFadden told police he and his wife left the child on the doorstep because they were "down and out" and thought someone else could care for the tot better than they.

Give your winter woolies several short sudsings, instead of one long washing.

had been stolen from the pasture.

The mare, he said, was of little value. He had offered her for sale for $100 and had no takers.

"Better Buys for the Builder"

●ELECTRICAL ●PLUMBING ●HARDWARE
●PAINTS at ●INSULATION

EKLUND LUMBER CO.

1 Mile East of City on Hiway 101
Complete Building Supplies

Phone 3237 Port Angeles

Shop and Save at the

HANDI - SPOT

Make Our Store Your One-Stop Shopping Headquarters.

OPEN
7 a.m. Til 10 p.m.
7 days a Week!

● Complete line of Groceries.
● Large selection of Frozen Foods.
● Cold bevereages by bottle or case.
● Home-made Pies and Salads.
● Assorted Lunch Meats and Snacks.

HANDI - SPOT GROCERY

527 East First Phone 6434

All Port Angeles Has Been Saving Money During Peoples Great Annual

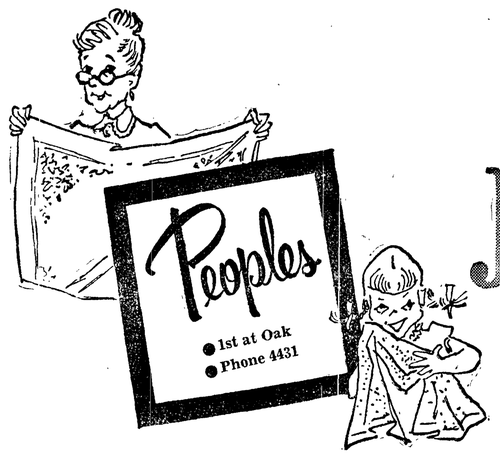

January White Sale

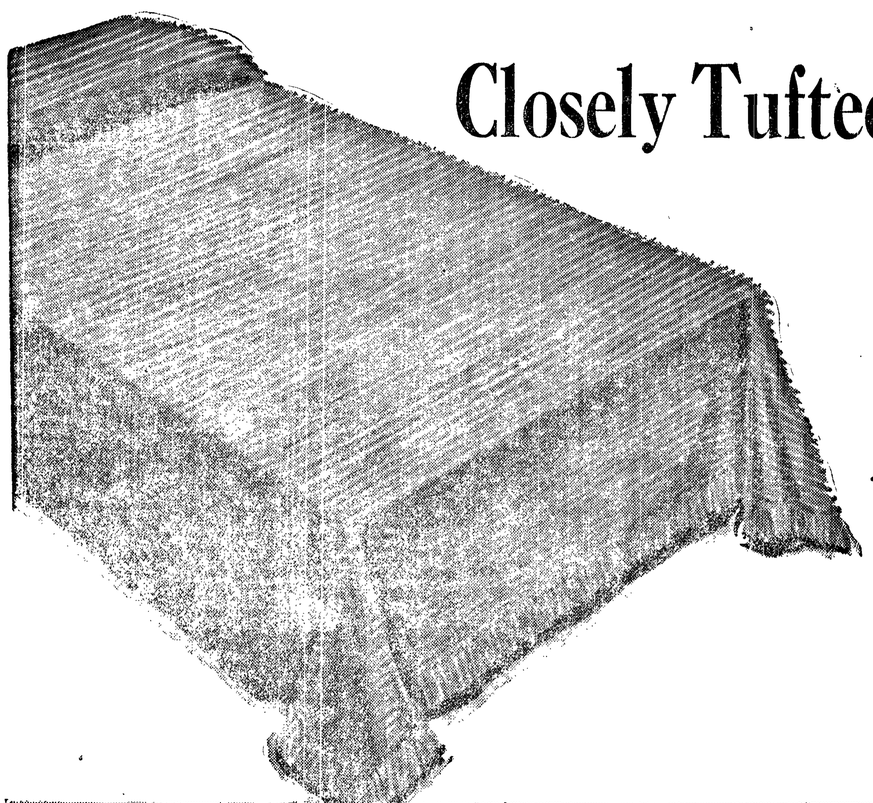

Closely Tufted Chenille Spreads

In 10 Decorator Colors! Just look at Peoples White Sale price!

Twin and Full Sizes 3.99

Velvety, thickly tufted chenille spreads in ten beautiful decorator colors: white, rosewood, light green, yellow, red, wine, hunter green, turquoise, brown and blue. Lightweight and wrinkle proof, they'll wash like magic. Closely ribbed pattern with bullion fringed edges.

● Mezzanine . . . Domestics

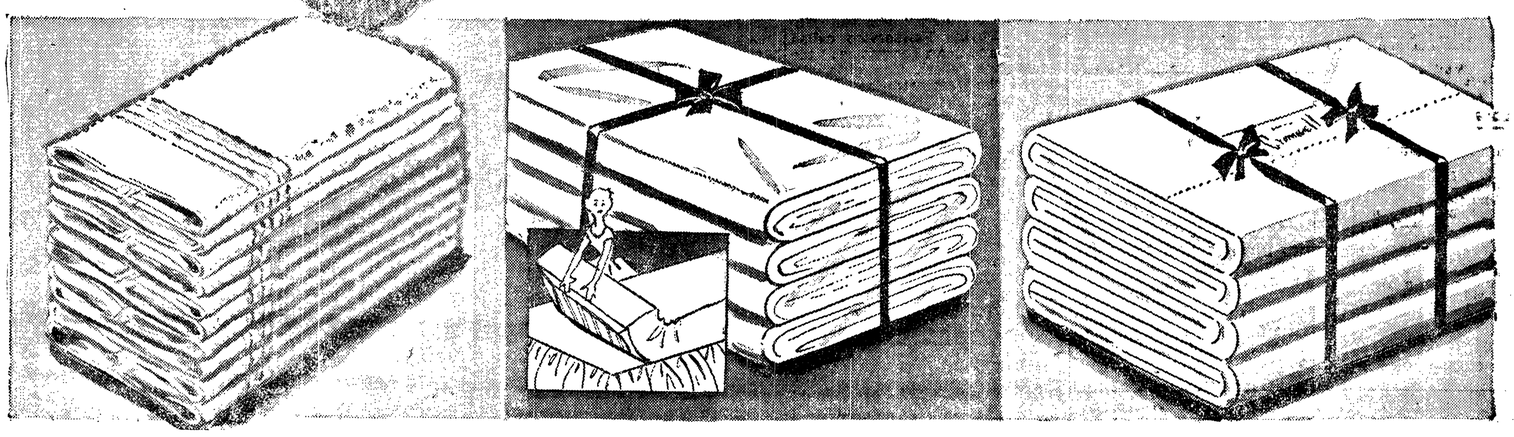

While Quantities Last!
20"x40" Cannon Bath Towels

44c ea.

Choose from six lovely "Brilliant" colors; forest green, sun gold, blue star, lightning pink, radiant rose and limelight. Cannon absorbency and Cannon durability woven into every thirsty fiber.

Guest Size 33¢ ea. Face Cloth 15¢ ea.

Pacific Contour Sheets of Extra Strong Muslin

Twin 2.98 Full 3.29

Extra strength muslin mitered at the four corners for smooth fit.

Luxury, quality PACIFIC CONTOURS, Sanforized muslin. In twin size..... 2.98

Full size 3.29

At New Lower Prices!
Cromwell Muslin Sheets

81"x99" or 72"x108" ..... 1.69 ea.

Peoples own sturdy 128-thread muslin sheets, with years of wear woven in.

42x36" Cases, 43¢ 81x108" Sheets, 2.15

45x36" Cases, 49¢ 90x108" Sheets, 2.49

Paid Adv.

Church Notices

SEVENTH DAY ADVENTIST
Rev. Thomas E. Spindle, Pastor
Phone 8004
Res. 309 East Eighth
Sabbath school, 9:45 a.m.
Church service, 11:15 a.m.
Prayer meeting Tuesday, 7:00 p.m.

AW NUTS!

FOLKS, I'm almost NUTS trying to satisfy house buyers. Now I need more $6,000 to $12,000 homes. You got one to sell? Who knows, there may be a sale for your property or business right at your fingertips. So pick up your phone and dial 8523 and we'll come runnin', Kodak in hand in just 10 minutes. See your home right on our office photo board.

Start packing when you list with

SOUND Realty Co.

114 No. Laurel Phone 8523
J. W. ALSTOTT Res. Phone 6058
Alyce Woodbury Res. Phone 4822

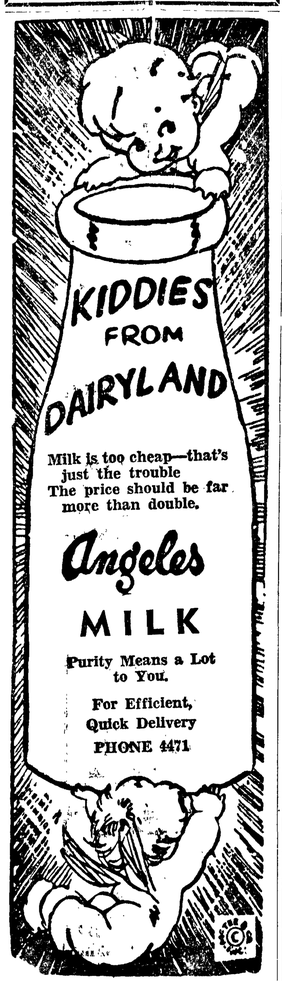

Garden Club Hears Mrs. Ole Skrandahl

Members of the Lincoln Heights Garden Club held an interesting session Tuesday when their guest speaker, Mrs. Ole Skrandahl, demonstrated how to make wood fiber flowers.

Mrs. Skrandahl, who made the artificial flowers commercially for a number of years in Sioux Falls, S.D., brought her materials and made natural looking violets, geraniums, apple blossoms, a large wild rose, tea rose and rambler rose corsage. She explained how to cut the imported wood fiber squares, and showed the ladies how to shape the flowers and add the stamens and stems.

Among the materials Mrs. Skrandahl brought were a variety of stamens and stems including a hollowed plastic variety with thorn scars for rose stems.

The club met for dessert luncheon at the home of Mrs. W. G. Butler, with Mrs. Harry Brown as hostess. Members answered roll-call with the name of a flowering shrub, telling something of its origin and culture.

Mrs. Anselm Blomquist, president, reminded the group to plant rhododendron, the state flower, if they do not already have it growing in their gardens.

Mrs. William Porter also was a guest. Mrs. Skrandahl offered the finished products of her demonstration for sale for the March of Dimes. Mrs. Harry Pollard, Mrs. Harry Brown and Mrs. Jack Kirk took home the prizes.

Parents Forum Hears Mrs. Philip Rife

Parents Forum members heard Mrs. Philip Rife talk on "Stability and How It Can Be Provided" at their meeting Tuesday night. The Forum met at the home of Mrs. Forest Reynolds.

"Many parents do not realize that we cannot force standards of conduct upon a child, nor is he born with them," Mrs. Rife said. "We must patiently lead and guide him. It is probably true that the foundations of character are laid during the first 10 years, but all through adolescence and adulthood, as the individual meets the situations of life, he will be continuing to develop character.

"If a child feels loved and secure and trusted, he will be loving, generous, and trusting toward others. But resentments, fears, inner tensions due to unhappiness, anxiety over whether he is accepted and loved by his parents, can make a child unable to build desirable character traits.

"A home situation which is too rigid and too punishing, or on the other hand, too lax with no discipline, defeats its own purpose. A child who will stop and help a friend pick up papers which he has dropped and are blowing in the wind, even though his mother has made a rule that he must come right home from school, is using good judgment from which truly good character develops."

A lively discussion followed Mrs. Rife's talk. Mrs. Reynolds served lunch at the close of the meeting.

WRITTEN APPLICATIONS

for matron of new Juvenile Receiving Home will be considered by the juvenile court. State experience and qualifications fully in answer. Post-office box 508, Port Angeles.

LEGAL PUBLICATION

NOTICE
Office of County Road Engineer
Port Angeles, Washington
Description and Final cost of work performed by Clallam County.
DESCRIPTION: CRP 281 Maude Smith Hill.
FINAL COST:

Quantity	Unit	Item	Unit Cost	Amount
		Engr's. and Contingencies	$	$ 846.74
4,500	Cu. Yds.	Ballast	3.05	13,736.99
159	Lin. Ft.	18" Pipe	3.36	534.42
168	Lin. Ft.	36" Pipe	10.77	1,808.78
36	Lin. Ft.	24" Pipe	8.03	289.24
125	Cu. Yds.	Sttructure Excavation	3.37	421.48
6,540	Cu. Yds.	Unclassified Excavation	.88+	5,776.36
Lump Sum		Clearing	Lump Sum	132.83
		Total		$23,546.84
		Labor		$10,318.72
		Materials		1,888.61
		Provisions and Supplies		2,712.94
		Equipment Rental		8,195.00
		Ind. Ins. and Med. Aid		431.57
		Total		$23,546.84

Work begun, March 1952.
Work completed, July 1952.

H. HAWKINS, County Road Engineer.

Pub.: January 16, 1953 T

NOTICE OF CALL FOR BIDS

Sealed bids will be received at the Office of the Board of County Commissioners of Clallam County in the Courthouse at Port Angeles, Washington until 10:00 a.m. January 23, 1953 for the trade-in and purchase of one 1953 automobile for the use of the Clallam County Sheriff's Department, at which time they will be publicly opened and read. Detailed specifications and bid sheet covering the trade-in and purchase of the above equipment may be obtained from the Clerk of the Board, Clallam County Auditor's Office at Port Angeles.

The Board of Clallam County Commissioners reserves the right to reject any and/or all bids.

BOARD OF COUNTY COMMISSIONERS
By ROY E. ATTERBERRY,
County Auditor.
Pub.: Jan. 16, 1953 T

TAIPEH POPULATION TREBLES

TAIPEH, Formosa (AP)—This city, capital of Nationalist China, has trebled in size since the end of World War II. Swollen with Chinese who fled the Communists on the mainland, Taipeh has a population of about 600,000.

Advertisement

From where I sit ... by Joe Marsh

Pretty "Foxy" Terrier

Talking about dogs the other night—and Sandy Johnson topped everything off with a tall story about his fox terrier, "Boscum."

According to Sandy, "Comes bird season and that dog won't stir if I take down my *rifle*. Same if it's deer season and I go for my *shotgun*—he won't move, but he's scratching at the door if I so much as look at my rifle!"

One day, Sandy decided to fool him. He took down *both* his shotgun and his rifle — and swish, Boscum was on his way! So Sandy put the guns back and took out his fishing rod. He went outside and there was Boscum—digging like crazy for worms!

From where I sit, a dog that can outguess humans is as rare as a human that can outguess other humans. For instance, I like a glass of beer with lunch but I wouldn't think of pouring you one without first asking. Everybody has preferences—and it's finding out what they are and respecting them that keeps freedom from "going to the dogs."

Joe Marsh

Copyright, 1953, United States Brewers Foundation

Organization News

Coming Events

(Announcements for this calendar must be in the Evening News office by 9:30 a.m. the day they are to appear.)

TONIGHT
Licensed Practical Nurses, with Mrs. Harry Lane, 701 E. 9th St., 7:30 p.m.
Angeles Chapter 38, Royal Arch Masons, Masonic Temple, 7:30 p.m. Stated communication.
Olympic Saddle Club, Saddle Clubhouse, 8 p.m.
Fairview Grange, Grange Hall, 8:30 p.m., potluck lunch.
Pleasant Mountain and Juvenile Granges, Mt. Pleasant Community Hall, 8:30 p.m. Potluck lunch.
SATURDAY, JAN. 17
Women's Relief Corps, regular meeting and potluck lunch, GAR Hall, 12:30 p.m.
Black Diamond Grange card party, Community Hall, 8:30 p.m. Public invited.
Community Concerts, Olympian Theater, 8:15 p.m.
SUNDAY, JAN. 18
Women of the Moose, ritual practice, Elks Temple, 1 p.m. sharp.
MONDAY, JAN. 19
Harmony Club, with Mrs. William Watts, 507 E. 6th St. 1 p.m.
Ladies Musical Club, Woman's Literary Clubhouse, 2 p.m., program and tea.
Chamber of Commerce railroad committee, chamber office, 10 a.m.

Organization Briefs

ROOSEVELT PTA executive board will meet Monday at 8 p.m. at Roosevelt High School according to Sterling Bailey, president, who urges every member of the board to attend. This includes all chairmen of standing committees.

ELKS DUPLICATE BRIDGE scores Wednesday night showed William Loring and Don Kennedy heading the north-south teams. Mr. and Mrs. James Gates were second, and L. O. Madison and Hugh Hankins, third. Mrs. Graham Ralston and Mrs. August Hohensee were high scoring east-west team. Mr. and Mrs. John Mayberg rated second place and Ralph Sisson and Norman Estes, third. The group will play again next Wednesday evening in the Elks Temple.

OLYMPIC STUDY CLUB members met Wednesday at the home of Mrs. Earl Miller with Mrs. J. R. Lewis and Mrs. Archie Irwin as co-hostesses. Dr. Liselotte Krause of Rosenheim was guest speaker. She talked on hobbies of German women, and of general living conditions in Germany. Guests for the evening were Mrs. Elsworth Keeling, Mrs. Leonard Burt, Mrs. Elizabeth Remick, Mrs. Harold L. Green and Mrs. Fred Stolz. Dessert luncheon was served.

OLYMPIC SKI CLUB met Wednesday evening at the YMCA and discussed the races they will have during the season. More than 60 persons attended, including a large representation from Sequim. Arthur Jackson showed two ski movies. One was a film of Sun Valley, the other showed the duties of a National Forest ranger on patrol in a ski area. Refreshments were served at the close of the meeting.

COMMUNITY PLAYERS board of trustees and reading committee will meet at Station KONP Monday at 8 p.m. to review plays for their spring production. The players plan to present a "whodunit" sometime in March, a comedy in June, and a drama in the fall. Mrs. John Fuller, treasurer, announced that dues are now payable for the year. President Allan Clayton invites everyone in Port Angeles interested in amateur theatricals to join the players. For additional information, they may call him at 5869, or Mrs. Fuller at 3814.

SHAMROCK 4-H CLUB met Monday at the home of Alice Cameron, with Nancy Thompson presiding. Phyllis Fairservice called the roll and Jean Leggett read the treasurer's report. The girls discussed the demonstrations each will give. Helen Williams gave a health report on the care of the skin. Mary Lou Leggett reported on the progress of the scrapbook for which the members are required to bring material for each meeting. Jean Leggett told of carolling Dec. 23 with the Handy Anns for the benefit of those who had been unable to go. Carlene Lund acted as parliamentarian, order during the meeting. After the meeting adjourned at 8:50, Barbara Eacrett demonstrated how to wash a sweater.

Neah Bay Forum Meets

Neah Bay Community Forum members and their guests heard a panel discussion on "Your Dollar's Worth of State Government" at their meeting Tuesday evening.

Members of the panel were George Homburg, superintendent of Cape Flattery schools; George Williston, principal of Clallam Bay school; Joe Norman, principal at Neah Bay; and Charles Tullock, forester for Merrill and Ring at Pysht.

Mrs. William Arnold and Mrs. James McGimpsey served refreshments at the close of the meeting.

All women interested in organizing an orthopedic guild are asked to meet in the room above the Crown-Zellerbach office at Neah Bay Monday at 8 p.m. A movie on the Orthopedic Hospital in Seattle will be shown.

Baking some cream puffs for dessert? Here's a new way to fill them: Put about a teaspoon of sweetened whipped cream in each puff, add some well-drained canned peach slices, and then add more of the whipped cream. Sprinkle the tops of the cream puffs with confectioners sugar.

600 Elks Enjoy Crown Zellerbach Night At Lodge

Harold Zellerbach of San Francisco, president of the Zellerbach Paper Co., was guest speaker for Crown Zellerbach night at Naval Lodge of Elks Thursday.

The company official, who is also vice president of the Crown Zellerbach Corporation, came from his California headquarters for the party.

The program was built around the lodge tradition that Crown Zellerbach employes are the "backbone" of the lodge. By a "chemical process" the backbone, buried by a rival industry, was brought to life as a young lady employee of the corporation.

Other large industries here are designated as the eye, arm, brain and keystone of the lodge. PenPly is the eye, Fibreboard Inc. the arm, Rayonier Incorporated the keystone and Uptown members the brain.

The jumble of parts were classified by an anthropoligist and treated by a "magic" fluid to be brought back to life.

The act was staged by Crown Zellerbach employees under the direction of Past Exalted Ruler Paul Neer, master of ceremonies.

Announcement of finding of the backbone and the presence of Harold Zellerbach, was made in a special edition of a newspaper distributed during the show.

Other features of the program were short talks by Resident Manager Ray Schadt and William D. Welsh, public relations director for the company. Welsh came here from his San Francisco headquarters for the event.

Following the local program two professional vaudeville acts were presented, followed by lunch.

Approximately 600 Elks attended the party.

Girl Scouts Work On Nursing Badge

Girl Scouts of Troop 16 met Tuesday afternoon at the home of Mrs. George Ellis and began work on their home nursing badges. Mrs. Ellis is substituting for Mrs. Beverely Estes this month.

Mrs. Elmer Robarge showed the group how to make a hospital bed, how to take and read temperatures, and how to make a thermometer tray and a mail tray.

The troop elected Nancy Sherman president, Janice Whitman, vice-president; Barbara Ellis, secretary; Arlene Frodle, treasurer, and Vicki Lundgren, scribe.

Janice Whitman served refreshments at the close of the meeting.

Municipal League Elects Minna Durkee

The Municipal League board elected Mrs. Minna Durkee president at its meeting last Friday evening in the Elks Temple. Ernest Candell was named vice-president, Ted Browne, second vice-president; Mrs. Frank Archer, treasurer; Miss Sheila Astley, secretary; and Lex Morgan, recording secretary.

The board gave Tyler Moffett, retiring president, a vote of thanks for his work in 1952, and thanked Mrs. Esther Yaple for her work as secretary. Mrs. Yaple has been secretary since the league's inception three years ago.

The league will meet Feb. 13 in the Elks Temple.

Tirzah Club Holds Monthly Meeting

Tirzah Club No. 5, Daughters of the Nile, held its monthly meeting Thursday evening in the Flamingo Room of the Lee Hotel. Hostesses were Mrs. Henry Sprague, Mrs. Jack Fairshter, Mrs. Philip Talbot, Mrs. T. R. Mattson and Mrs. B. E. Walkling.

During a short business session Mrs. Ralph West, president, appointed Mrs. Walkling, Mrs. Elmer Shay and Miss Merle Cowling as a committee to nominate officers for the year.

The group spent the balance of the evening playing canasta. Prizes went to Mrs. Gertrude Cowling, Mrs. Knute Dorum and Mrs. West. Refreshments were served.

The club will meet Feb. 10 when Mrs. Shay, Mrs. Ann Knudson, Mrs. William Bradshaw, Mrs. Oliver Snelgrove and Mrs. Victor Haller will be hostesses.

Ladies Musical Club To Hear Mrs. Kiefer

The Ladies Musical Club will hear Mrs. Glenn Kiefer, pianist, at their monthly meeting Monday at 2 p.m. in the Literary Clubhouse.

Mrs. Kiefer graduated from the University of Kansas with a major in music. She attended Bellingham Normal School and studied organ in Portland, Ore. Mrs. Kiefer teaches sixth grade at Monroe School where she also directs music for the fourth, fifth and sixth grades. She is organist at the First Church of Christ Scientist here.

She will present "Deux Arabesques" and "Danse" by DeBussy, "Barcarolle" by Liadow, Dohnanyi's "Naila Waltz" and three Scottish dances by Chopin.

Tea will be served following the program, which is open to members of the club and friends of the performing artist. Mrs. Claude Spencer, president, invites all those who are interested to join the club. New members are accepted at the first meeting they attend on payment of a nominal fee.

STICKY STUFF

To remove chewing gum from washables, chill them with ice, remove as much as possible and then wash in warm or hot water.

The Biggest Selection Ever! Lowest Possible Prices!

SAVE Up To $40.90

CHECK these COMBINATION Offers!

NO EXTRA COST!
A 40-Ounce Waffle Hair Rug Cushion with a regular value of $18.00
... Remember, No Extra Cost!

3 Money Saving Price Groups

9x12-Foot Genuine
AXMINSTER RUG
With Waffle Hair Pad

COMPARABLE VALUE SOLD ELSEWHERE
Rug 69.95 Pad 18.00
Total Value 87.95

$47.97
LOWEST PRICE IN 4½ YEARS
YOU SAVE $40

- 5-Color, Smart, Modern Design
- "Go-together" Colors
- Protective 40-ounce Heavy Pad

Pay Only 4.95 Down — 3.75 Month

Axminster
9x12 RUG and PAD

Comparable Value Sold Elsewhere
Rug $93 Pad $18
Total Value 111.50

Lowest Price In 4½ Years
You Save $22

SALE PRICE 89.50
9.22 Down
6.90 Month .....

- Several New Patterns for Modern Interiors
- Expertly Made for Utmost Wear! Underfoot Comfort!
- Decorator "Go-Together" Colors for Perfect Blend
- Quality — Famous Name Carpets

All Wool Wilton
9x12 RUG and PAD

Comparable Value Sold Elsewhere
Rug 167.40 Pad $18
Total Value 185.50

Lowest Price In 4½ Years
Save You 40.90

SALE PRICE 126.50
13.00 Down
9.60 Month .....

- Beautiful Carved Wiltons that you really want
- 100% Wool for Greater Wear, Comfort, Smoother Appearance
- Lovely Shaded Colorings for Perfect Color Balance

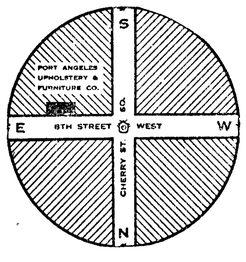

Port Angeles Upholstery & Furniture Mfg.

8th and Cherry FREE PARKING Phone 8531

On The Social Side

Personals

Mr. and Mrs. **I. C. Groves** are in Spokane where they were called by the illness of Mr. Groves' brother, A. A. Groves.

Mr. and Mrs. **Al Lamoureux** attended the Governor's Ball in Olympia Wednesday evening. They were guests of Mr. and Mrs. Frank Muscutt.

Dr. and Mrs. **Oscar Adam** are enjoying a vacation at Long Beach, Calif., but write friends here that they miss the mountain views of Port Angeles. Dr. Adam is pastor of the first Methodist-Congregational Church.

Guests of Mr. and Mrs. **Curtis Bay** are Mr. and Mrs. Alf Davis and sons Jimmy and Paul, and Mrs. Davis' sister, Mrs. J. F. Moser, who arrived this week from Wildwood, N. J., to spend a few days. Mr. Davis is Mrs. Bay's sister. The visitors have already traveled 45,000 miles on their vacation trip.

Republican Precinct Leaders Hear Reports

In spite of adverse weather conditions and road blocked by slides, 33 Republican precinct leaders attended the Clallam County Central Committee meeting here Wednesday evening.

Mrs. Petrus Pearson Jr., state committeewoman, and Donald E. Lawson, state committeeman, gave their reports on the State Central Committee meeting in Seattle Jan. 4. Mr. and Mrs. E. N. Fitzgerald also attended the state session. Mrs. Fitzgerald is chairman of the Clallam County Central Committee.

Mrs. Pearson reported that in spite of heavy campaign costs, the state organization met its quota of the national party budget and ended the year with a balance in the treasury. She praised R. Mort Frayn for his work during his eight months as state chairman, and William Culliton for his accomplishments as finance chairman.

Mrs. Pearson lauded Mrs. Janet Tourtelotte, national committeewoman, for her work in the presidential campaign, and told of her successful efforts to persuade the national committee to accept an additional six delegates from Washington to the national convention.

Quoting Mrs. Marion Schulte, vice-chairman, and organizer of Women Republican Clubs, Mrs. Pearson said, 'the women of Washington state had carefully studied the issues, and voted predominantly Republican in the 1952 election." According to Mrs. Schulte's figures, 8,000 women in the state are actively engaged in these clubs.

Lawson reported on the election of William Culliton as state chairman and of Mrs. S. I. Olson of Yakima as vice chairman. Culliton replaces R. Mort Frayn, who resigned to accept the position of speaker of the house in the state Legislature. Mrs. Olson succeeds Mrs. Marion Schulte, veteran organizer of women workers.

The group made tentative plans for the observance of Lincoln's birthday. Mrs. Theo Jenson, former vice-chairman, represented the county organization and presented Lawson a subscription to the United States News and World Report as a token of appreciation for his leadership the past four years.

Henry Bechtold was introduced as the new president of the Forks Republican Club.

Miss Lelah Bennett Feted At Shower

Mrs. Hubert Wilson entertained friends at her home Tuesday evening at a bridal shower honoring Miss Lehla Bennett, bride-elect of John Singhose.

Guests were Miss Bennett, her mother Mrs. LeRoy Bennett, Mr. Singhose's mother Mrs. L. E. Singhose, Mrs. Neil Purvis, Mrs. James King, Mrs. Cyrus Badgley, Mrs. John Gort, Mrs. Percy Maloney and the Misses JoAnn Gallauher, Joann Schuman and Marjory Maloney.

The group spent the evening visiting. Refreshments were served after Miss Bennett opened her gifts.

The Singhose-Bennett nuptials will be an event of Jan. 24, at the First Methodist and Congregational Church.

Letter to the Editor

WILLIS PARR PRAISED

Editor, Evening News:

The Board of Commissioners of the Olympic Memorial Hospital has under consideration the appointment of a new administrator. This appointment is expected within a few days.

I would like at this time to commend Willis Parr on the very excellent work he has done as acting administrator. We can all remember the time Mr. Parr took over the task of managing the hospital. It was financially in the red; public relations were very poor and the census was at its lowest. These prevailing conditions caused such nervous tension among the hospital staff that major personnel turnovers resulted.

Credit should be given Mr. Parr by the people of Port Angeles for the improved standards he has attained. Hospital finances and public relations have improved; the census has increased and, last but not least, he commands the full cooperation of the hospital staff. Excellent personnel relationships have eliminated the problem of a nursing shortage which is prevalent in every other community.

Mr. Parr accepted this position knowing full well its temporary status and yet he has worked diligently and more than fulfilled the trust of the community.

GERTRUDE ANDREWS,
P.O. Box 687,
Port Angeles.
Wash., Jan. 14, 1953

Today's Food Tips

SMALL FRY PARTY
Egg Sandwiches Hot Cocoa
Red Apples
Chocolate Peanut Brittle*
((Recipe for Starred Dish Follows)

CHOCOLATE PEANUT BRITTLE

Ingredients: 2 squares (2 ounces) unsweetened chocolate, 2/3 cup sweetened condensed milk, ¼ cup corn syrup, 1 cup shelled roasted peanuts.

Method: Melt chocolate over low heat in heavy saucepan. Add condensed milk and corn syrup. Stir until mixture will crackle (290 to 300F) when tested in cold water. Stir in peanuts. Turn onto buttered pan and press into thin sheet with palm of hand. When cold break into pieces.

Roy Ellingsons Feted On Anniversary

Silver leaves, white and silver wedding bells, and white tapers in silver candelabra decorated the Eagles Hall Saturday evening when friends feted Mr. and Mrs. Roy Ellingson on their silver wedding anniversary.

Among the out of town guests were Mr. and Mrs. Walter Karvonen of Seattle.

The committee in charge included Mr. and Mrs. Sidney Anderson, Mr. and Mrs. Franklin Sund, Mr. and Mrs. Carl Fors, Mr. and Mrs. I. A. Ranta, Mr. and Mrs. Herrick Fox, Mr. and Mrs. Ted Ranta, Mrs. Ann Westberg, Mr. and Mrs. William Neuman, Mr. and Mrs. Delmar Cady, Mr. and Mrs. Carl Anderson, Mr. and Mrs. Clifford Swan, Mr. and Mrs. Reuben Englund, Mr. and Mrs. Reino Mantyla and Mr. and Mrs. J. C. Johnson.

Sheila Fox sang several numbers accompanied by Mrs. Herrick Fox and Charlotte Foy entertained with piano selections. Katheryn Huycke gave humorous readings. Janet Smith played cello solos accompanied on the piano by Roberta Brodhun. Carolyn Crumpacker tap danced for the group and Mickey Fors gave a clever skit to a piano accompaniment by Mrs. I. A. Ranta.

Nearly 300 persons enjoyed the potluck supper. Tables were decorated in silver and white, with wedding bells, silver leaves and candles. Centering the head table was a three tiered anniversary cake in white and silver topped with white and silver wedding bells. Flanking the cake were tapers in three branch candelabra.

Place cards were embellished with white and silver wedding bells and forget-me-nots.

Seated at the head table with the Ellingsons were their daughter Carol, Mrs. Ellingson's parents Mr. and Mrs. John Mitmoen, her brother and sister-in-law Mr. and Mrs. Norman Mitmoen, Mr. and Mrs. Warren Forsman and Mr. and Mrs. Walter Karvonen of Seattle.

Franklin Sunde, master of ceremonies for the evening, presented the Ellingsons sterling silver flatware as a gift from the group.

After supper, those attending spent the rest of the evening dancing.

Serving in Germany

Pvt. Richard A. Miller, son of Mrs. Irving Hansen of 536 W. 12th St., is serving in Germany with the second armored division. The division, part of western Europe's NATO army, is undergoing constant field training in Germany. Miller served with the 24th infantry division in Korea before going to Germany last month. He wears the Korean service ribbon, UN service medal and combat infantryman badge.

ENGAGEMENT TOLD — Mr. and Mrs. Sydney Charles Tozier announced the engagement of their only daughter, Sydney Grey, to Bill R. Hobson, son of Mr. and Mrs. Herman Davis Hobson, all of this city. The engagement was announced to friends at a buffet supper on New Year's Eve. No date has been set for the wedding.

Holy Trinity Church Tries Buzz Session Technique In Holding Its Annual Meeting

Even church congregational meetings have succumbed to the influence of the community study and its "buzz sessions."

At least at Holy Trinity Lutheran Church, where the Rev. Carl E. Fischer reports a community study-style annual meeting Sunday night moved one parishioner to remark: "This is the most discussion I've heard in this church for years!"

Normally a rather staid and formal business session, this year's meeting was just about the opposite. Routine business was cared for with dispatch. Then the meeting went community study style—complete with question sheets, buzz sessions, discuss leaders and recorders—and a voluntary committee to prepare a summary of the evening's "findings."

Questions generating all the discussion ranged from matters of overall church attendance to getting more men in the senior choir.

To create a quiet and more reverent atmosphere in church, one buzz session recorder counseled "don't slam the hymnals until the 'Amen'." Another buzz session discussed congregational evangelism and growth and topped its list of suggestions with a crisp "get out and do better!"

Aims and purposes of church societies and organizations came in for analysis and discussion. These were then declared to be (1) cultivation of Christian fellowship, (2) study of God's word, (3) service for the church (4) church advancement, and (5) benevolence.

Things most liked by members of one buzz session were congregational singing and good attendance, the pastor's sermons, the ritual and good order of the church service, the broadcasting of church services over KONP, and "the spiritual growth of our people."

The Rev. Mr. Fischer says he fears for a while there may be little male singing at church services. In a buzz session on the church's most needed improvements, the question of more singers in the senior choir came up again and all members were counselled to be "talent-scouts . . . especially for menfolk."

Included among other most needed improvements were "a bigger church' . . . "better adult-attendance at open services and meetings sponsored by Luther League young people" . . . "a training class to give members of organizations more poise and confidence in appearing before groups, giving them the 'know-how' on leading programs."

The minister predicts this meeting will lead to another—once the findings committee finds its way through all the question sheet answers.

NYLON NOTE

Rinse nylon blouses and shirts well but do not squeeze or wring them, advises a consumers institute. Hang them right from the washer onto wooden hangers (wire hangers may cause rust or leave a ridge in the dried shirt.) Smooth out collars, seams and cuffs.

BURWELL'S

- Everything you need for those week-end parties.
- Cold beverages by the bottle or case.
- Sweden Swirl, everybody likes it! Try it on pies and cakes.
- Friendly personalized service.

SHOP AT BURWELL'S EVERY DAY, NOT JUST ON WEEK-ENDS

OPEN
For Your Convenience
7 DAYS
A Week
8 a.m. to 10 p.m.

BURWELL'S
Quick Service
GROCERY
Phone 4366
Corner 8th and Peabody

Greeley Heads Lumbermen's Group

PORTLAND (AP) — R. J. Greeley, of the Long-Bell Lumber Co., Thursday was elected president of the Lumbermen's Industrial Relations Committee, a group representing Douglas fir industry employers in labor relations.

Henry Dennis was named vice president; S. L. Gregory, treasurer; E. P. Stamm, assistant treasurer, and Walter A. Durham, Portland, was re-elected secretary.

Members of the executive committee are Judd Greenman, William R. Morley, C. E. Nicholas and G. M. Rhebeck.

The fir operators, in their annual meeting, asked an end to federal wage and price controls, declaring they "have not been effective, but have actually produced more inflation of prices and wages than would have been the case under a free market and collective bargaining."

In a discussion of wage and working conditions of AFL and CIO unions, some employers said demands have gone beyond the ability of the industry to pay.

Logging wages were listed at an average of $2.48 an hour and those of sawmill workers at $2.08, excluding fringe benefits.

TOO LATE TO CLASSIFY

For Sale: Will pay cash for short logs or pulpwood stumpage. Phone 3253. 1/21

For Sale: Male cocker spaniel, 2 mos., $5. Phone 6098. 1/17

Help Wanted: Position open for woman with sales ability and knowledge of home sewing. Excellent salary and hours. Apply in person only if interested in permanent position. 117 West First. 1/16

Help Wanted: Companion for elderly woman. Phone 6937. 1/17

For Rent: Unfurnished 3 room house, electric water heater, wired for electric range. Close in. Call 6453. 1/22

The earliest trombones used in England were called sackbuts.

Dr. M. W.
REYNOLDS
Chiropodist
Foot Specialist
Hours — By Appointment
Warren Morse Bldg.
Rooms 122-123 Phone 5239

WHITTIER, Calif. (AP) — Like a bolt from the blue, ice fell from cloudless skies Thursday in Whittier.

A chunk of ice 13 inches long and six inches wide narrowly missed Mrs. Catherine Martin and her son, Dickie, who were weeding their garden. She said there was a shower of smaller ice chunks.

Neighbors reported a similar phenomenon. They thought the ice might have fallen from an airplane.

Although fish often have tongues, they have no muscles, and in some fish, teeth are grown on the tongue.

for the 5th or 50th Anniversary!
FLOWERS
are the perfect remembrance

. . . flowers speak so much more eloquently than words, and she'll love your thoughtfulness!

Cherry Hill Florist
Fifth and Cherry Phone 3177

98c

It's New! It's Here!

Instant-Dip Cleans Silver in Seconds!

NO RUBBING! JUST DIP AND RINSE!

- Guaranteed not to harm even the finest sterling!
- Non-poisonous, perfectly safe to use on food utensils!
- Non-inflammable!
- Non-abrasive!
- Cleans silver, silverplate, gold, copper and brass!

Just dip your knives, forks, spoons in INSTANT-DIP, then rinse and dry. And, presto! Tarnish disappears like magic—your silver sparkles like new. INSTANT-DIP saves you money, too—can be used over and over again without ever losing its strength.

BEFORE cleaning, this antique silver set was heavily tarnished, dull and uninviting.

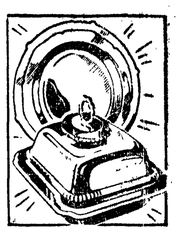

AFTER only a few seconds of cleaning with INSTANT-DIP same set shined like new again.

- Basement Floor—Silverware

See Instant-Dip demonstrated at Peoples!

Peoples
1st and Oak
Phone 4431

1st at Oak Street Phone 4431

peoples
Our 83rd Year

Use Your Credit-Open An Account At Peoples Today!

Extra Comfort! Foam Rubber Mattress Topper

Comfortable! Cool! Buoyant foamex mattress pad. The deep sag-free firmness will relieve you of backaches and fatigue. The smooth surface (bump and button-free). It's sleeping on air . . . literally thousands of tiny cells. Allergy free.

Full Bed Size, 13.98

10.98
TWIN BED SIZE

PEOPLES DOMESTIC DEPT.—MEZZANINE

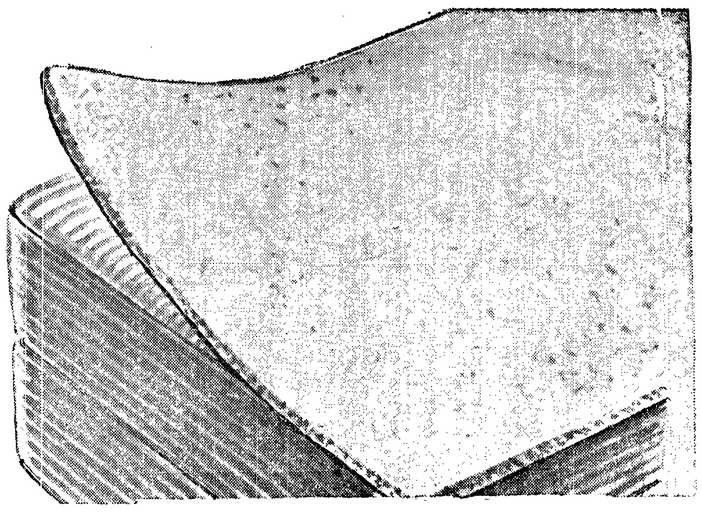

First Lady Sheets

Only at Peoples! Fine Quality
140 Count Sheets

42x36	49¢	81x99	2.29
45x36	55¢	81x108	2.49
72x108	2.29	90x108	2.79

PEOPLES DOMESTIC DEPT.—MEZZANINE

Through These Columns Pass the Best Bargains in the Olympic - Dial 3322

CALL 3322 — CALL 3322 — CALL 3322 — ASK FOR CLASSIFIED DEPARTMENT — CALL 3322 — CALL 3322 — CALL 3322

SERVICES

BICYCLES
Schwinn built bicycles, parts and service. Todd Cycle Shop. Phone 6383.

Complete line of Columbia bicycles. Parts and accessories. Woodies Harley-Davidson. 315 E. First. Phone 3488.

CABINET MAKING
Built-in doors, windows, etc., built to your exact specifications by Sailor Lumber Co. Phone 3301.

DRY CLEANING
Deluxe Cleaners. Cleaning, pressing, dyeing — hats cleaned and blocked. Fast Service. Phone 7141, 507 E. 1st.

ELECTRICAL WORK
Olympic Electric Co. for your electrical supplies, repairs and engineering, phone 5303 days. 7519 nights.

FURNACES
H. C. Little sales and service, authorized dealer, Port Angeles Upholstery and Furniture Mfgs. 8th and Cherry Sts. Phone 8531. 8021 or 7841.

H. C. Little Furnace and oil stove sales and service. Eighth Street Repair Shop, 522 E. Eighth. Phone 6261.

LOCKSMITHING
We open anything from a walnut to? — Keys made while you wait. Woodie's Harley-Davidson, 315 East First.

MASONRY
Brick work, all kinds. Fireplaces specialty. Beryl Richmond. Phone Sequim 120-W-3. 1/15E

MECHANICS
Audel's books on all mechanical trades. Olympic Stationers.

OFFICE MACHINES
Typewriters for rent. Olympic Stationers. 1/6E

Call Olympic Stationers, 6111, for service on your typewriter and adding machines.

PAINTING
PAINTING AND DECORATING — Brighten Up Shop. Harry Austin, 111 West Eighth. Estimate Free. Phone 3123.

PIANO TUNING
Piano Tuning — Repairing. Don Smock - Member American Society Piano Technicians. Phone 4871.

PLUMBING
James W. Caven Plumbing Co., 116 W. 8th St. Phone 3156. Plumbing, Heating and Service.

PAPER HANGING
Chas. Hanley 1507 So. Peabody St., Dial 5103. Wallpapers and Paints Supplied. 3/13

PRINTING
WHERE SERVICE AND WORKMANSHIP is important. Phone 3322, Evening News Press, for all of your printing needs. 1/29T

ROOFING AND SIDING
Pioneer Roofing and Siding Co. Free estimates. Phone 4048. 11/29E

RUG CLEANING
Brandland's Rug and Upholstery Cleaning, Carpet laying and repairing, Flexalum Venetian Blinds. Free installation. Phone 4777. 12/1E

SEPTIC TANKS
Septic Tank and Cesspool Cleaning Service. Reasonable rates. For 24 hour service, phone 8663.

OLYMPIC SEPTIC TANK SERVICE 18 years experience in cleaning and installation. For prompt service, call 5075.

STAMP AND SEALS
Order your rubber stamps and seals through Olympic Stationers, 6111.

UPHOLSTERY
PORT ANGELES UPHOLSTERY AND FURNITURE MFGS — Upholstery our specialty. Rebuild, restyle or recover with finest materials to be had. Sample display and free estimates at your home. Let us clean your old furniture and rugs.

BROADLOOM CARPETING — Room size rugs or wall-to-wall carpeting. Famous name brands. Free estimates. We lay your rugs and guarantee the work. Shop and Save, Eighth and Cherry, Phone 8531.

VACUUM CLEANERS
New Electrolux Cleaners. Phone 4102.

WATCH REPAIRING
30 years experience. Guaranteed work. Dick Stipe, 610 South D St. 2/14

EQUIPMENT TO RENT

TYPEWRITERS for rent at Olympic Stationers. $5 per month. 1/29

Sanders, polishers, sprayers, linoleum roller. Reasonable rentals. Pittsburgh Paint Store, Phone 4535.

Trucks you drive and trailers for rent; move yourself, save half. Larry Winter's Storage Garage & Service Station. 167 E. Front. Phone 3583.

SANDERS AND POLISHERS Rent 'em at Nailor's reasonably. Call 3301, Nailor Lumber Co.

ANNOUNCEMENT

We wish to extend our sincere thanks to the many wonderful friends who helped in our need and sorrow. We wish to emphasize our appreciation to the several law enforcement bodies, also the ambulance service and fire department.
Signed: James W. Jacobs and family. 1/16

Orders taken for Avalon Products. Mrs. F. E. Bateman, Phone 172-W-2 Sequim. 1/22

Black-Diamond Grange card party. Community Hall, Saturday, January 17, 8:30 p.m. Public invited. 1/17

Red's Taxi, 7500. Waiting rooms, 116 W. First. 101 Front. 1/13R

HELP WANTED

Earning good representative AVON COSMETICS as advertised in Good Housekeeping. Openings in Port Angeles, Port Townsend, Lopez Island, Quilcene, White Ayres, Id., Alaska, Box 165, Carbonado, Wash. 1/16

Man or woman to work for tuition while attending Port Angeles Business College. 521 So. Lincoln. Phone 6160 or 6375. 1/16

REAL ESTATE FOR SALE

J. LYLE BEAM, INC.

THREE BEDROOM HOME Corner Lot, Third and Laurel, Hot Water Heat.

ONE BEDROOM HOME 7th Between Lincoln and Laurel. Full Price $5300—$1000 Down—$50 per month.

FOUR MARINE VIEW LOTS West 7th Street. Full Price $3000.

20 ACRES—O'Brien Road, $800. Terms.

J. LYLE BEAM, INC.
REAL ESTATE INSURANCE
J. LYLE BEAM CHAS. L. BEAM
109½ N. Laurel Phone 7422
FRANK G. LINDSAY, Salesman
Evenings Phone 3749

REAL ESTATE FOR SALE

ALDWELL & WENNER
REALTY & INSURANCE CO.
Established 1890

COMPARE — COMPARE
Before You Buy

Experience and advice—See us.

VIEW — EAST
Nice 2 bedroom house, hardwood floors, electric range—Assume GI—FHA loan and pay $46 monthly COMPARE.

BRAND NEW
3 bedroom—one floor plan—$12,750. Terms—See before you build.

VIEW
Newer 2 bedroom house and large upstairs space, full basement. SEE TODAY

BRAND NEW HOMES
$1200.00 DOWN and $60.00 monthly.

BUSINESSES FOR SALE
RESTAURANT
MOTELS,
STORES, ETC.
LIST YOUR BUSINESS on a CONFIDENTIAL BASIS thru our PACIFIC COAST BUSINESS ASSOCIATION.

— FARMS —
Large and Small

NEW PEOPLE
FOR
SATURDAY AFTERNOON
and
SUNDAY AND EVENINGS
6665 — 6749 — 7673

ALDWELL & WENNER
Realty - Insurance Co.
165½ N. Laurel Estab. 1890
Phone 3388 — 3388 — 3388 — 3388
(Next to Western Union)

REALTORS INSURANCE

COUNSELORS
DICK LUKE 8665
GENE DANSBREAU 6740
GUIDO S. GILLMORE 7673
BILL WENNER 3562
THOS. T. ALDWELL 3388
EVENING

INSURANCE
Earl N. Story — Bill Wenner —
Jerry Keating
1/16E

VAN BROCKLIN & BROWN
126 W. 1st St. Dial 3181
After 5—8158, 6792

EAST—A fine view home, large living room with beautiful Roman brick fireplace, high grade wall to wall carpet; 2 lots, large garage $11,500

NEW—NEVER BEEN LIVED IN. 2 bedrooms, hardwood floors, two lots, attached garage $7800

EAST 7TH—2 bedrooms, large living room, fine location, fenced back yard—F.H.A. financed $7950

A DREAM of a small 2 bedroom house, close in, good garage $5300

NEAR THE NEW PROPOSED GRADE SCHOOL — 2 bedroom home on two good MARINE view lots $6500

FARMS

247 acres, fair house, some timber $15,000

5 acres—Good 3-bedroom house $5350

15 Acres, Grand Home $12,850

VAN BROCKLIN & BROWN
1/7E

FOR FAST DEPENDABLE SERVICE TO SELL YOUR REAL ESTATE, PHONE TYLER REALTY CO. 5404. 1/12E

TYLER REALTY CO.
"First in Real Estate"

PINE HILL $1000 DOWN—A whale of a bargain in a very modern two bedroom in a very fine neighborhood. You must see this to appreciate the conveniences, floor plan and construction seldom found in homes priced this low. Full price $6950.

SHORT ON DOWN PAYMENT? Then let us show you an ultra-modern new 2 bedroom home in the best district in town. Shiny oak floors throughout, automatic oil furnace, loads of roomy built-ins and the most unusual kitchen arrangement. Payments about $65 per month with a low interest rate.

ABOVE BLVD. AND VIEW PLUS—Large picture windows in a home planned by a noted architect to bring out all the modern conveniences of modern living. Radiant heating for economy and comfort, 2 large bedrooms, and Lady, you will like the kitchen from stem to stern. We arrange the financing. Priced at $10,500.

JEFFERSON SCHOOL DISTRICT—2 bedrooms down with a finished upstairs for bedrooms, den or sewing room and practically new. You will never see a cleaner, more homey house than this one. Solid oak floors, large living room plan dinette, automatic oil furnace, insulated and built by master craftsman. Some fine electrical equipment included in the price of $10,200.

CITY HOME IN THE COUNTRY: Close to town with 7 acres of good all cleared land and a view of the entire straits. Good 2 bedroom home. Plenty of good water. Good terms with a price of $6450.

DUPLEXES: 2 OF THE BEST BUYS EVER OFFERED.

LOTS OF GOOD BUILDING LOTS: In all sections of the city that will meet all requirements. For FHA financing. See us.

OLYMPIC TRACTS—2 five acre tracts left. Balance is not for sale due to plans being made for fine home development in Spring. If you qualify to purchase the price is only $1000 for 5 acres. Act now. You name the terms.

On duty evenings are the following courteous salesmen that take pleasure in working the days and hours for your convenience and without any obligation of course.

Ione Tomlinson, phone 7596 Norman Leonard, phone 7595 Ralph Roderick, phone 7776 Philo C. Tyler, phone 7689.

TYLER REALTY CO.
"First in real estate"
1032 East First
Phone 5404 Phone 5404

For insurance of all kinds see Graham W. Ralston, 201 Eagles Bldg. Phone 6[illegible]

FOR FAST DEPENDABLE SERVICE TO SELL YOUR REAL ESTATE, PHONE TYLER REALTY CO. 5404. 1/12E

LOST AND FOUND

Lost: Stash kitten, 2 months old, phone 770 1/17

Lost: Taken by mistake from Eagles, Saturday night, man's tan raglan overcoat. Large size. Please exchange or leave back same to Eagles or 206 W. 9th. Phone 5260. 1/17

REAL ESTATE FOR SALE

SOUND REALTY CO.
Where Buyers and Sellers Meet

EAST SIDE
Location is the best, 75 foot frontage, a garage and a very charming two bedroom home, including almost new oil range and automatic oil furnace, pay $900 and the balance like rent, the full price is only $6250.

ANOTHER ONE OF OUR VIEW LISTINGS
Located on east side with a perfect view of the water, one of the finest landscaped 100 foot frontage spots in the city. The house is a modern two bedroom home, oil furnace and fireplace with Heatolator and the house plan will please the most discriminating buyer, $1500 cash and the balance like rent.

WEST FIFTH STREET
Well built 2 bedroom plastered and insulated home with garage, including a brand new Hotpoint range and a new large size Gibson refrigerator. The full price is $5,850. Buy equity and move in.

SEQUIM WAY
15 acres irrigated land. No charges for water and irrigation. Year around stream runs through this place. Good house and large barn. Almost all in pasture and hay. Only ½ mile from store and Post Office. The soil is tops. The low price on this place will stagger you.

NEW HOSPITAL DISTRICT
Good three bedroom home on one floor, on a 75 ft. lot, good garden soil. The full price is only $8250. Terms.

VIEW PROPERTY
New 3 bedroom home, fireplace, automatics, carpet; double car port. One of our best buys. Show by appointment. Sweeping mountain and bay view.

JEFFERSON SCHOOL DISTRICT
Truly a family home, living room, fireplace, dining space, 2 bedrooms down and partially finished upstairs, full basement with drive-in garage. Priced below FHA appraisal.

ABOVE THE BOULEVARD
Lovely three bedroom home. Fireplace and garage, extra wide lot, some furniture. Full price $8950. Terms.

SEE OUR PHOTO BOARD and look at the many choice pictures to help you select your home.

Insurance??? We write all kinds. Check it over with us at any time.

114 No. Laurel Phone 8523
J. W. ALSTOTT, REALTOR
Residence Phone 6058

ALYCE WOODBURY, Saleslady
Residence Phone 4822

GORDON SANDISON AGENCY
REALTORS
Phone 5225
519 So. Lincoln
CHERRY HILL
3 bedrooms, dining room, living room with fireplace, full basement, nicely landscaped. Near queen of Angels School. Owner leaving town. Terms.

ONE OF THE CITY'S FINEST HOMES
This Sunrise Heights home has 4 bedrooms, spacious living space, double garage and has a beautifully landscaped yard. Shown by appointment.

THIS IS IT
Above blvd. Beautiful view, 4 bdrms. Full Basement. Rec. room, outdoor fireplace. On 3 fine lots. Priced for quick sale.

WHERE IS IT:
Call us and see.
2 bedrooms, large living room with fireplace, garage, 2 view lots. Excellent location. Terms.

HOME AND $$$
Duplex on Pine Hill. Each apartment has 2 spacious bedrooms. Substantial rent. See and compare.

John McCuin, Salesman
Nights—Phone 8159 or 3720
1/16T

ARNOLD LEVY
REALTOR

WANTED — SMALL RANCH
Have party wants few acres with nice small house.

SUNRISE HEIGHTS
3 bedroom home hardwood floors, utility room, garbage disposal, dishwasher, fireplace, dining room, living room, 2 car garage. Shown by appointment $13,500.

WEST SIDE
3 bedroom home, radiant heat, fireplace, 2½ lots. Shown by appointment. $13,750.

LOWER CHERRY HILL
4 bedroom house Priced for quick sale at $8500.

UPPER CHERRY HILL
2 bedroom home, fireplace, wired for electric dryer and automatic washer; garage, $9850.

EAST SIDE
New 3 bedroom home; all on 1 floor, garage and basement, oil furnace, fireplace, hardwood floors. For quick sale, $12,900.

EAST SIDE
4 bedroom plastered house, 1½ baths, utility room, basement, oil heat, modern kitchen. Priced at $6500.

UPPER PINE HILL
Home and 2 lots pays rentals of $70 per month total. Priced to sell at $6850

UPPER CHERRY HILL
2 bedroom home, partial basement, furnace, garage, lot nicely landscaped. Priced at $10,500.

EAST SIDE
2 bedroom home, grounds beautifully landscaped, 75 ft. lot, garage. Home about 4 years old. Priced at $8600.

SEE
ARNOLD LEVY
125 East 8th

Office Phone 3272
Arnold Levy Residence Phone 7945
Clio Barnard Residence Phone 5687
12/5E

WORK WANTED

Ironing. Will pick-up and deliver. Phone 5649. 1/28

Washings or ironings. Will pick up and deliver. Phone 8278. 1/16

For excavating, basements, sewers, waterlines, crane, shovel, back hoe, dragline, clam and piledriving, call Jack Buona 4078. Bulldozing, grading and landscaping, call Ed Sollmer 8278 after 6 p.m. Bonded — The job will be done right. 12/8E

Inside or outside decorating. Carpentry, repairing and odd jobs. Reasonable rates. Phone 7732. 12/2E

Saw fling. 1211 E. 8th 11/6E

Plowing, Discing and leveling, Lee Hedley. Phone 5632.

AUTOMOBILES FOR SALE

1948 4-door Deluxe Chev., good condition. Phone 237-J-3, Sequim. 1/19

1941 Dodge Club Coupe, good condition. $265 City Center Motel, Cabin 8. 1/19

LOWER
THAN
CEILING PRICES
GUARANTEED VALUES

1947 Chevrolet F.V. Sedan, new paint, seat covers. Very nice $ 995

1947 Buick Sedan 4 door, new two-tone paint, excellent $1,125

1949 Pontiac deluxe Sedan, 4 door hydramatic, reconditioned, new paint $1,625

1952 Buick Special Deluxe Sedan, Dynaflow, new car guarantee $2,695

1948 Buick Station Wagon, radio and heater. Must see to appreciate $1,295

PORT ANGELES MOTORS
Buick - Pontiac - GMC Trucks
Sales Service
220-225 West First Phone 3341
Keith Smith 4720
Jerry Haddeman 7277
1/15E

HECKMAN MOTOR COMPANY
USED CARS

1953 Dodge Diplomat $3365

1951 Mercury convertible, one owner, only 12,000 miles. Merc-matic, radio, heater and other extras $2,295

1949 Pontiac Sedan $1,195

1948 Ford Fordor $695

1951 Lincoln 4 door Sedan, fully equipped $2670

1950 Oldsmobile 98 Sedan, hydramatic, radio and heater $2095

1950 Ford, 6 cyl. tudor sedan. A very nice clear car $1365

1949 Buick Super Sedan $1645

1950 Mercury 5 passenger coupe, overdrive, radio and heater. Many other extras $1845

1947 Olds Sedan, new paint $995

1947 Plymouth $895

CHEAPIES

1941 DeSoto Sedan, very nice. The best old car we have had $445

car $295

1939 Ford Sedan $150

1939 Pontiac Coupe $145

HECKMAN MOTOR CO.
309 East 1st. Phone 3570
1/16T

PERSONALLY ENDORSED
USED CARS

1951 Hudson Hornet 4-door Sedan, hydramatic, fully equipped, oversize rayon cord tubeless tires, low mileage $2465

1948 Hudson Super Six Club Coupe, Weathermaster heater, Air Foam, new paint, one owner, perfect condition $1315

1948 Willys Station Wagon, new paint, heater and overdrive, tires like new, mechanically A-1 ..... $895

1942 Plymouth Special Deluxe, 4-door Sedan, late model motor installed, factory heater $485

1940 Chevrolet 4-door Sedan, late model motor—a good buy $380

1937 Chevrolet 4-door Sedan. Radio and heater. Runs good. As is $120

1952 Willys Ace 2-door Sedan. Overdrive and heater. Hurricane 6 engine. Less than 2,000 miles. Big discount.

IRWIN & JOHNSON
Hudson and Willys
Phone 3188 Front & Lincoln St.
1/17

SAMUELSON A-1 USED CARS
JANUARY CLEAN-UP SALE

Trade in your old car for the down payment.

1951 Ford Country Squire Fordomatic, heater, low mileage.

1951 Ford Tudor Sedan, radio, heater, only 19,000 miles.

1950 Ford Custom Fordor Sedan, radio and heater, real clean.

1950 Ford Fordor Sedan, radio and heater, top condition.

1949 Ford Station Wagon, radio, heater, new finish.

1949 Plymouth Tudor Sedan, new seat covers, a beauty.

1948 Pontiac Fordor Sedan, radio, heater, hydramatic, many other accessories.

1947 Oldsmobile Sedanette, radio, heater, hydramatic.

CHECK THIS SELECTION
FOR THAT GO TO WORK CAR

1941 Plymouth Tudor Sedan, for only ..... $150 down

1941 Chev. Club Coupe, radio, heater ..... $165 down

1941 Ford Tudor Sedan, reconditioned engine ..... $145 down

1942 Chev. Fordor Sedan, a real buy ..... $135 down

1940 Studebaker Fordor Sedan, radio, heater ..... $95 down

1939 Ford Coupe, a real sharp car ..... $90 down

1939 Dodge Fordor Sedan, radio, heater ..... $100 down

1939 Dodge Fordor Sedan, a good buy ..... $50 down

COME IN FOR A REAL
TRUCK BUY

1948 Studebaker 1 ton pickup, a real good farm truck ..... $250 down

1947 ½ ton pickup, clean as a pin ..... $250 down

1946 Ford ½ ton pickup, new paint ..... $235 down

1942 Diamond T, one ton flat bed, new engine ..... $155 down

1942 Ford ½ ton pickup ..... $100 down

1942 White Logger, 6231 Brown tipe, good for pulp wood ..... $250 down

1940 Mt. 6 wheeler, new White engine, new rubber ..... $700 down

1942 Studebaker, 6 wheeler, good rubber, top condition ..... $500 down

1931 Ford 1½ ton flat bed, good farm truck, $70 down.
Drive in on our Convenient Lot.

We Aim To Please Every Customer

SAMUELSON MOTOR COMPANY
1st and Lincoln Phone 3334
1/15E

AUTOMOBILES FOR SALE

1947 Lincoln Club Coupe by owner, $750, phone 9977. 1/16

1948 Buick sedanette, good condition, new tires, good paint job. Phone 5782. 1/26

Or trade for car: '49 Chev. pickup. Phone 209-J, Sequim. 1/17

SWANSON MOTOR COMPANY

1952 Stude Commander Sedan with overdrive, climatizer and radio. Only 3,000 miles, big discount. New car guarantee.

1950 Stude Land Cruiser, fully equipped. Looks and runs like a new car.

1947 Oldsmobile Sedan, 6 cylinder. Radio and heater. Hurry—this one will go fast.

1941 Chevrolet ½ Ton Pickup. Good running condition.

JUST RECEIVED

Carload new Stude ½ ton pickups with overdrive.

1 New Stude 1½ ton truck.

SWANSON MOTOR COMPANY
First and Lincoln Phone 6544
1/16T

MURRAY MOTORS
USED CARS

1951 Chrysler Imperial Sedan. Here is one of finest cars, equipped with power steering, radio, heater and electric window lifts, seat covers, two tone green paint.

1952 Chevrolet Fleetline 2 Door Sedan. Very low mileage, like new. Fully equipped with power glide transmission, radio and heater.

1951 Chrysler V8 Saratoga 4 Door Sedan. Equipped with power steering, radio, heater, and seat covers. Very low mileage.

1950 Chevrolet Bel Aire Coupe. A smart looking car, a fine running car. A two-tone job with radio and heater.

1947 Plymouth Deluxe 4 Door Sedan. A very popular car with radio and heater.

1946 DeSoto Deluxe 4 Door Sedan. Very good tires, seat covers, radio, and heater.

1941 Chrysler Windsor 4 Door Sedan. Good tires, radio, heater, and automatic transmission.

1939 Oldsmobile 6 Sedan. Good solid body, good transportation. Heater.

1948 Chevrolet ½ Ton Pickup Truck. Good tires, radio and heater.

1942 Ford ½ Ton Pickup Truck. A good solid truck with very good rubber.

MURRAY MOTORS
Chrysler and Plymouth
302 E. First
Phone 6345
1/16

1952 Chevrolet Bel Air with powerglide, radio, heater and all the accessories $2295

1948 Dodge Custom sedan, fluid drive, radio and heater $1095

1948 Studebaker Commander sedan, overdrive $1165

1948 Studebaker Champion club coupe, overdrive $1115

1947 Dodge Custom sedan, radio, heater $995

1947 Pontiac 6 sedan, radio, heater $995

1947 Chev. Aero sedan, radio, heater $995

1942 Ford 6 sedan, very good $395

1942 Hudson 2 door, '47 motor $195

1940 Buick super sedan $195

1939 Plymouth sedan, runs good $145

TRUCKS

1952 Dodge ¾ ton Stake, like new $1795

1952 Dodge ½ ton panel, very clean $1795

1952 Dodge ½ ton express, fluid drive, radio, heater $1795

1952 Dodge ½ ton express with canopy $1695

1951 Dodge ½ ton express, fluid drive, like new $1495

1951 International ½ ton express, low mileage $1445

1949 Ford ½ ton express, very clean $995

1949 Dodge 2 ton cab chassis, 2 speed duals $1495

1948 1½ to 2 ton flatbed dual International, 2 speeds $1245

1941 Chevrolet 4x4 pulpwood truck $695

1939 GMC dump truck 1½ ton $395

JANISH MOTOR CO.
"Your Dodge-Plymouth Dealer"
1st and Cherry Phone 3348
1/16

FOR SALE

For Sale: Cinderella portable washing machine, like new. Also used portable combination radio phonograph. Phone 8626. 1/17

For Sale: 5 room house—2 view lots, fireplace, oil heat, auto. washer, large garage, $1000 down, price $9500. Immediate possession. 922 E. 9th., phone 4504. 1/17

Kirby vacuum, nearly new. Top condition. Complete with attachments and polisher, $35. Phone 6463. 1/16

ELECTROLUX, new machines, parts, service. O'Neil, 809 E. 8th Phone 6463. 12/1E

One used oil range, almost new, used 2 weeks, $124.50. Peoples, 1st & Oak. 1/17

Morse Creek pit run gravel and crushed rock. Call Goodman, 4630.

New Deluxe portable sewing machine, rotary head, warranty, regular $129.95 now $89.50. Peoples, 1st and Oak. 1/26

Singer drophead treadle, fully reconditioned and guaranteed. Full price $19.76. Singer Sewing Machine Co., 117 W. 1st. 1/20

Hot house flowers and plants. Harvey Lathrop, Mt. Pleasant Road. 1/21

Pedigreed siamese kitten, 10 weeks; size 10 evening gown, phone 5729 after 6 p.m. 1/17

Used baby's buggy, $5 Phone 4884. 1/17

Canaries and cages for sale cheap. Phone 6124. 1/17

Two small Evergreen trees, $2.50 each; 715 E. 3rd. 1/20

Crib and mattress, walnut bedstead and spring, misc. chairs and lamps, phone 5164. 1/17

'49 Ford, club coupe, radio, heater, new tires. Inquire 1001 E. 4th after 5:30 p.m. 1/17

Electric roaster oven, like new. Call 3973. 1/17

Fire detector, 10" bell units for attic and 5 rooms. One new 7:60-15 tire; 2 squares of asbestos, wavy edge white siding; approximately 1500 lineal ft. of 2x4; miscellaneous timbers, 4x6, 6x6, 2x12, 2x8. Phone 4150. 1/17

One slightly used Wash-master wringer type washer with new machine guarantee, $85. Peoples, 1st & Oak. 1/17

Or trade for house in Port Angeles, working stock in Everett Plywood and Door. Write c/o Evening News Box 490. 1/17

For Sale: Very fast new 20 ft. cabin cruiser. 3 doors east of Loomis Tavern. Sportcraft Boat Shop. 1/16

4 new electric hot water tanks, 42 gal. cap. Sidehuber, $75 each. Phone Sequim 211W. Sequim View Motel. 1/16

Sewing machine, electric Console in attractive walnut cabinet, completely reconditioned and guaranteed; full set of attachments included, full price $65.50. Singer Sewing Machine Co., 117 W. 1st 1/17

Furniture made to order, no extra cost. Finished or unfinished, repairing and refinishing. Also kitchen built-ins. Call for estimate. M & K Furniture, 1421 E. 1st. 3400.

Highest prices in town for your old furniture and appliance. Port Angeles Upholstery & Furniture Co., 220 W. 8th, phone 8531. 2/6

24' Spartan aircraft trailer, like new. Can be seen at Deer's Cabins, Sequim or call Port Angeles 7535. 2/6

Let us give you an estimate on those remodeling, building repair jobs; also closets, interlocking weather stripping; and those odd jobs you have been putting off. M & K Furniture, 1421 E. 1st. Phone 3400.

Milk cow, freshens Feb. 9. 3 piece bedroom suite; gun; boat; rabbit hutches; and parts for 1935 Dodge. Call 3977 except Saturdays. 1/17

Fresh brown ranch eggs. Farmers Feed Store. 1/22

Oil heater, $25. 127 West 4th. 1/16

Portable Typewriters for rent, $5 per month. Olympic Stationers. 1/16

Singer Portable sewing machine in attractive leatherette carrying case. This machine sold originally for $114. Special on this now only $69.50, complete with attachments, terms. Singer Sewing Center, 117 W. 1st. Phone 7418. 1/17

Better see that new Mall 5 h.p. Model 2 M. G. power saw before you buy. Olympic Salvage, phone 6001. 1/26

WHAT HAVE YOU TO TRADE?

RON BUCK SALES
713 East First Street
Phone 8811

Now has available 20 reconditioned Titan Power Saws.

These saws carry a new saw guarantee.

Each saw is furnished with NEW BAR AND CHROME CHAIN.

Come in and look them over. We have a deal to offer you that beats anything in chain saw history. 1/13E

The new Mall Model 2 M. G. one man power saw is here, 5 h.p. The saw you have been waiting for. A demonstration is yours for the asking. Come in. Write or phone 6001, Olympic Salvage, across highway from Topspot. 1/26

Titan chain saws, 713 East First. Phone 8811.

WATKINS PRODUCTS. Call B. T. Dodge evenings 5888. Immediate delivery.

H. C. Little Furnaces and Spark Heaters sales and service. Eighth Street Repair Shop, 522 E. 8th. Phone 6261. 12/11E

Four room house with six lots. Furnished or unfurnished. One block east, one block south Loomis Tavern. Clarence Holman. Home evenings and week-ends. 1/17

For Sale: Two female cocker puppies, two months old. $10 each. Phone 7661. 1/16

FOR SALE

Piano, Baldwin Acrosonic, beautiful dark mahogany, nearly new. Conditions necessitate selling immediately. See it and make me an offer. 716 East 2nd after 6 p.m. 1/21

Table model cream separator, phone 4079. 1/20

MACHINERY
Caterpillar D-6, Wide Gauge, Late Model Letourneau Straight Blade, Machine is very good. Full Price $4950.00. Many other Crawlers to choose from. Also Large Stock of Shovels, Cranes, Graders, Tractor Winches, Compressors, Donkeys, Machinery Trailers, Parts, etc. See Them Now! GARRETT MOTOR CO., ENUMCLAW, PHONE 447. 1/16

For Sale: Or lease, 40 acre farm at Mcdonnell Creek. Modern home. Low down payment. Immediate possession. Sequim 293W2. 1/16

Two used Montag wood ranges, $44.50 each. Peoples, 1st & Oak. 1/17

For Sale: Baby bathinette, Baby basket with mattress. Call 8444. 1/16

1951 De Soto club coupe, good condition, good rubber, by original owner. Phone 3231 after 5 p.m. 1/16

Wilknit Hosiery Co. Guarantee Dupont Nylon; For appointment Call 3862. 2/7

For Sale: 5 acres on West 10th, phone 3541. 1/17

Oil floor furnace in good condition. Phone 5843. 1/17

Baled hay. Mixed grass, clover and alfalfa. Phone 5056. 1/31

Five used refrigerators from $50 up. Peoples, 1st & Oak. 1/17

5-room insulated house in excellent condition, two lots, fruit trees, berries, garage, other outbuildings. Near Lincoln School. Below minimum appraisal $6300. Phone 6120. 1/20

NEW ELECTROLUX CLEANERS. Repairs, Supplies. E. F. Hoover, Phone 4102.

All makes of mufflers and tailpipes installed. Bring in your car for Goodyear tire tractionizing now. Lowell's Shell Service, 1st and Lincoln. 2/11R

Spark heaters, Eighth St. Repair Shop, 522 East 8th. Phone 6261.

Highest prices paid for junk copper, brass, aluminum, lead, batteries, and car radiators. Brown's Second Hand Store—Phone 4150.

FOR RENT

Comfortable sleeping rooms. Garage. Close in. Phone 5309. 1/19

For Rent: Light housekeeping large room and closet, upstairs. Close in, hot and cold water. Lights and telephone furnished. Oil range, $30 a month. 729 East First. 1/28

For Rent: Small 2 bedroom partly furnished house, $50 a month with utilities paid. Call 6830 or 528 West 12th 1/17

Small 2-room, modern furnished apartment; new refrigerator, walking distance, utilities furnished, $10 weekly; Kent Apts., 331 W. 4th, phone 5426. 1/17

Clean, cozy modern one bedroom home and garage including electric range, electric table top hot water, small circulating heater, nice easterly location, $45 a month, phone 5523. 1/16

Unfurnished 3 room cabin, oil range. Also furnished 2 room cabin, phone 8288. 1/17

Three-room apartment, close in, across from Washington school. $30. Phone 2430. 1/16

Trailer house, 211 So. Valley. 1/24

Furnished 3 bedroom apartment, $52.50. Utilities included, 319 South Peabody 1/17

One 4 room furnished apartment. 723 East First. Call 7846. 1/19

Small 2 bedroom house. Call 6377. 1/17

For Rent: Room and board, hot water in room. Private entrance. 211 West 6th. Phone 5273. 1/17

For Rent: Modern furnished apartment, radiant heat, refrigerator, electric range and laundromat; adults only. 1119 So. Lincoln. 1/6E

For Rent: Furnished apartment, Lincoln Motel. Phone 3252. 2/5

Furnished cottages. Phone 6451. 2/9

Nice sleeping room, telephone, private entrance. 603 E. 2nd. Phone 5863 1/16

Comfortable sleeping room. Will consider working mother and child. 322 East 8th, phone 7421. 1/17

Large furnished 2 rooms and bath East end. Also 3 rooms with 3 beds. Take children. Phone 8742. 12/17E

2 and 3 room apartments. Merkle's Motel. Phone 6196. 11/16E

Clean comfortable apartments, refrigeration, 1 to 4 people. Weekly rates. Dan-Dee Courts, phone 6966 12/20E

Light housekeeping room, phone 7405. 1/31

Klean Kozy Kottages, at attractive winter rates. Travelers Motel.

3 room furnished apartment, close in. $40 monthly. Apply Patterson Hotel. 1/19R

New modern furnished 1 bedroom apartment. Available January. 537 W. 8th. 12/18E

Cozy bedrooms for men. 5 minutes city center. 121 E. 2nd. Phone 6720. 11/28E

Frozen Food Lockers. Pacific Refrigeration, 1st and Albert. Phone 6912

For Rent: 2 bedroom upstairs apartment, unfurnished. Electric range, water heater and oil heater. Phone 6522 12/26E

Use wooden spoons for saucepan stirring, if you want to keep the bottom of your saucepan free from scratches.

The Olympic Tribune
Port Angeles, Wn., Fri., 1/16/53 6

Oldest Newspaper in Clallam County—Weekly since 1886.

Official Paper for Clallam County.

Published every Friday night by Port Angeles Evening News (Inc.) Telephone 3322.

Entered as second class matter on April 17, 1916, at the postoffice at Port Angeles, Washington, under the Act of March 3, 1879.

C. N. Webster, editor

Member of Washington Newspaper Publishers Association.

SUBSCRIPTION RATES

By mail $2.00 per year, $1.00 for six months. Single copy 5 cents.

BACK CONSUMER PLAN

WASHINGTON (AP)—The Senate was asked Friday to set up a fact-finding committee to look after the consumer's interest.

Sen. Gillette (D-Iowa) and 25 other senators joined in offering legislation to create a 13-member investigating group.

Gillete said in a statement it would give "special attention to prices charged the ultimate consumer for food, fuel and clothing and the costs and methods of producing, processing and distributing these and other consumer goods."

Co-sponsors of the new bill included:

Jackson (D-Wash), Magnuson (D-Wash), and Morse (Ind-Ore.)

In ancient times, trees were thought to have perceptions, passion and reason.

WANTED

To Buy: Three bedroom home. Fireplace. Phone 7226. 1/19

Private party desires 2 or more view lots or small view acreage in or close in. Phone 6582. 1/19

To Rent: Sleeping room and evening meal in private home. Inquire Olympic Motel Cabin 1 or call 5241 after 7:00 p.m. 1/17

Wanted: To Rent, Small donkey engine. Phone 3062. 1/16

Logs, Will pay market price. Parkway Mill & Lumber Co., Phone 5014. 11/28E

Wanted: Iron, copper, brass, aluminum, lead, batteries, radiators. Frontier Junk Co., Phone 8183.

Highest prices paid for scrap iron, batteries, copper, brass, radiators, lead, rags, etc. Peninsula Iron & Metal Co. Phone 7122.

Turn your old radiators, batteries and scrap copper, brass, aluminum into cash. Vannausdle's, 944 S. Eunice. Phone 6230.

QUICK CASH FOR GOOD USED FURNITURE. Complete homes or odd pieces. Vannausdle. Dial 6250.

Will buy household goods, furniture, anything for cash. Brown's Second Hand Store, 105 West Front. Phone 4150.

Custom sawing. A square deal on your logs or will saw for cash. Phone 6095.

Horses and calves for mink feed. Phone 3094. 2/23

FUEL FOR SALE

Alder slabwood, 200 cu. ft. load, $6; sawdust $5. Amundson Lumber Co. Phone 5876. 1/7E

Millwood, 32o Cubic ft. load, $10. Also sawdust and planer shavings. Parkway Lumber Co. Phone 5014 days, 5056 evenings 11/28E

LEGAL PUBLICATION

NOTICE OF SALE
NO. 14823

In The Superior Court of the State of Washington in and for Clallam County.

Louis J. Brown, Plaintiff, vs. John Linde, Defendant.

Notice Is Hereby Given that, in compliance with the Order of this Court entered in the above entitled action on the 13th day of January, 1953, the undersigned, co-receivers will sell, at public auction, to the highest and best bidder, for cash, the following business, to wit:

The business known as the B & B Bottling Company, together with all machinery, equipment, trucks, stock of merchandise, bottles and paraphernalia of every kind and character, used in connection with the business,

at the office of the B & B Bottling Company, 129 West First Street, Port Angeles, Washington, on January 30, 1953 at 10:00 o'clock A.M. The terms will be cash at time of sale and the co-receivers reserve the right to reject any and all bids.

Dated this 15th day of January, 1953.

G. B. CHAMBERLIN,
TYLER C. MOFFETT,
Co-Receivers.
Wilson and Chamberlin,
201-2 First National Bank Bldg.,
Port Angeles, Washington
Tyler C. Moffett,
Aldwell Building,
Port Angeles, Washington.
Pub.: Jan. 16, 23, 1953 N

Marbles are used to help produce the proper finish on copper plates.

Major Sammy Lee, double Olympic gh diving winner in 1948 and 1952, the four-time National AAU ıampion.

(Paid Advertisement)

RELIEF AT LAST
For Your COUGH

Creomulsion relieves promptly because goes into the bronchial system to elp loosen and expel germ laden hlegm and aid nature to soothe and eal raw, tender, inflamed bronchial ıembranes. Guaranteed to please you r money refunded. Creomulsion has ood the test of millions of users.

CREOMULSION
lieves Coughs, Chest Colds, Acute Bronchitis

You're Invited to

SKI

at

Deer Park

Tomorrow and Sunday

Sports Today

Olympic League Basketball
Roosevelt High vs. South Kitsap at Port Orchard.
Sequim vs. Bainbridge at Bainbridge.
North Kitsap vs. Port Townsend at Poulsbo.
Central Kitsap vs. Bellarmine at Tacoma (non-league).
(All games scheduled for 8 p.m.; preliminaries at 6:30).

Peninsula League
Joyce vs. Chimacum at Chimacum.

March of Dimes Jamboree
Sequim, Queen of Angeles, Monroe, Jefferson, Lincoln, and Washington grade schools in basketball exhibition at Roosevelt high gym starting at 7:30 p.m.; admission 50 cents, students 25 cents.

Radio KONP
Tonight—Play-by-play broadcast of Port Angeles-South Kitsap contest over facilities of Radio KBRO, 7:45 p.m.
Saturday — YMCA Seniors vs. Neah Bay, Roosevelt high gym, 8 p.m.; preliminary between Y Juniors and Neah Bay reserves, 7 p.m.

All Our Friends
IN NEED OF
EXTRA CASH

Can get it here for any worthy purpose — Both old and new.

HOMESTEAD FINANCE CO.
Dial 8569
124 South Lincoln
Under State Regulation

It Pays for Itself!

Insulation often earns its cost in a single winter's fuel savings!

Insulation keeps your home warm in winter at fuel savings up to 1/3. Keeps it comfortably cool in summer!

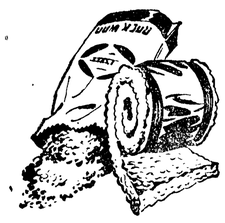

Pouring Insulation 7½c Per Sq. Ft.
Blanket Insulation 6½c Per Sq. Ft.

Angeles Millwork & Lumber Co.
16th and C Phone 4555

Do you WISH you had a TYPEWRITER

. . . but don't feel you need one often enough to BUY one?

Olympic Stationers HAS the ANSWER to this problem!

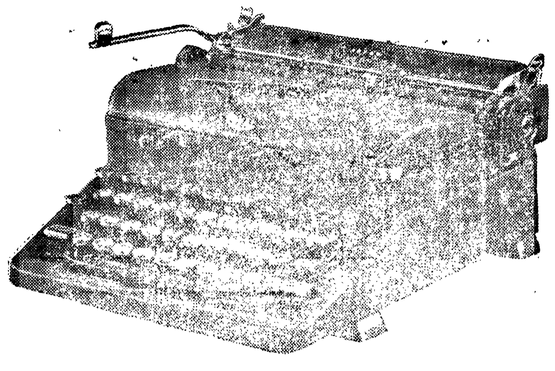

RENT a GOOD TYPEWRITER

We have the finest selection of Nationally advertised standard and portable typewriters available for rental.

COME IN TODAY for your RENTAL TYPEWRITER.

OLYMPIC STATIONERS, INC.
1st & Laurel Phone 6111

Rifle Shoot For Trophy Sunday

Peninsula Rifle and Pistol Club will hold a medal and trophy rifle shoot at the club grounds Sunday starting at 11 a.m., publicity chairman Al Goerg announces. The shoot will be open to all club members.

Members may use any center fire rifle equipped with any type sights for the 200-yard shoot. They will fire 10 shots in each standing, kneeling and sitting position. Each position winner will receive a medal. The best outdoor shot also will receive an aggregate medal. The best combination indoor and outdoor shot will receive a trophy.

Goerg said the shoot is subject to cancellation in the event of a storm.

Gun Club Plans To Hold Election

Port Angeles Gun Club members will elect their officers for 1953 at a special meeting Jan. 26 starting at 7:30 p.m. in the Morse Creek clubhouse, President A. F. Regal announces.

Elective positions are president, vice-president, secretary-treasurer, three trusteeships, field captains and publicity chairman.

Refreshments will follow the meeting.

This Sunday club members will hold a practice trap shoot starting at 11 a.m. at the clubhouse. Regal urges members to attend both functions.

Southern Teams Play Tonight

LOS ANGELES (AP) — A couple of teams considered also-rans in most pre-season ratings open a two-game series Friday night that will go far in determining the Pacific Coast Conference Southern Division title.

Southern California plays host to California for the pair at the Pan-Pacific Auditorium. Currently they're tied atop the division with three wins and a defeat.

California beat favored UCLA twice and USC divided a two-game series with the Bruins to change the cage picture.

The individual scoring battle in all probability will find sophomore center Bob McKeen pacing the Bears and senior forward Ken Flower showing the way for the Trojans. McKeen currently leads the division scorers with Flower in the number 2 spot. Big Bob has a 19.5 average in his four division games with a 78 total. Ken has 67 points and a 16.7 average.

Both Cal and USC go into this series leading UCLA and Stanford by two full games.

Bevo Francis High Scorer

COLUMBUS, O. (AP) — Bevo Francis Friday held the national collegiate basketball record for the most points produced in a single season, 1,072. And he has 18 more games to go.

The Rio Grande College freshman tallied 51 points Thursday night against Bliss College, two less than the whole Bliss team as it went down to a 102-53 defeat.

The 6 foot, 9 inch scoring machine broke the record of 1,051 set by the Seattle's Johnny O'Brien in the 1951-52 season.

Francis has averaged more than 50 points in the 21 games Rio Grande has played this year. In the grand total are his 116 points scored against Ashland College of Kentucky, another national record for individual scoring.

WOMAN CATCHES 920 LB. MARLIN

SAN BERNARDINO, Calif. (AP)—Mrs. Alice Price of San Bernardino officially holds the women's world record for large game fish —a 920-pound Pacific Black Marlin swordfish taken last October off Cabo Blanco, Peru.

The International Game Fish Association gave its official recognition to the catch as the largest ever made by a woman on regulation rod, reel and line.

The tremendous Marlin was boated after a fight of three hours and 10 minutes and measured 14 feet 3 inches in length with a girth of 5 feet 11 inches, the IGFA noted.

ALICE CONNOLLY WINS ANOTHER

MELBOURNE, Australia (AP) — Little Maureen Connolly of San Diego, Calif., the U. S. and Wimbledon champion, added to her tennis conquests Friday.

She and her partner, Julie Sampson of San Marino, Calif., won the Australian women's doubles championship.

The American girls brought the title back to the U. S. after a three year interval by beating Mary Hawton and Beryl Penrose of Australia, 6-4, 6-2.

Ken Rosewall, who upset Vic Seixas of Philadelphia in the semi-finals of the singles Thursday, teamed with Lewis Hoad to win the men's double title. They lost the first set but came back to beat their countrymen, Mervyn Rose and Don Candy, 9-11, 6-4, 10-8, 6-4.

O'BRIEN, HOUBREGS CLOSE

NEW YORK (AP) — Ernie Beck of Pennsylvania and Walt Dukes of Seton Hall continue to lead the scoring parade with Seattle University's Johnny O'Brien and Washington's Bob Houbregs right on their heels.

Figures released by the NCAA Service Bureau Thursday showed Beck out in front with a 28.7 point average per game after nine games. He was followed by Dukes, 27.4 in 14 games; O'Brien, 27.1 in 13 games, and Houbregs, 26.2 in 12 games.

Houbregs closed in on the leaders with his 84-point performance in two games with Idaho last week. The 49 points he scored in the Saturday night contest was the single-game high for the season in major competition.

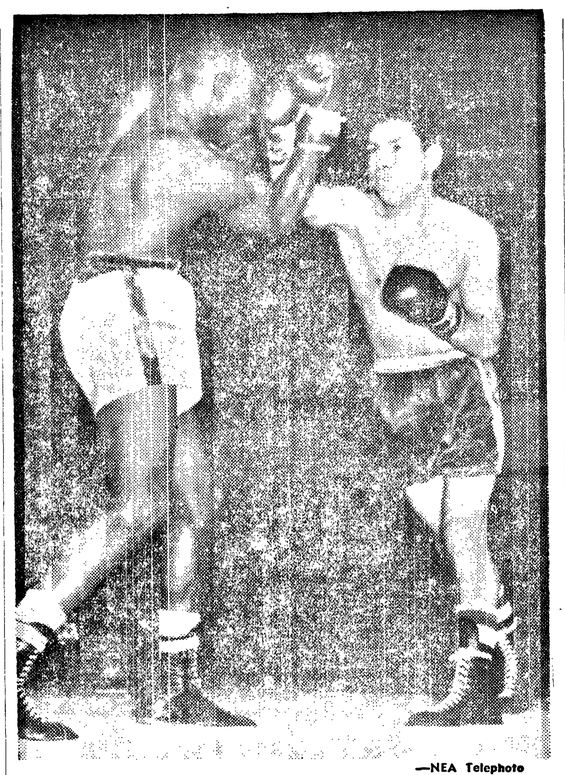

—NEA Telephoto

CHAMP BEATER — Eddie Chavez (right) of San Jose, Calif., slams a right to the nose of Lightweight Champ Jimmy Carter in fourth round of non-title scrap in San Francisco's Winterland. Chavez beat the champ by a slim margin for the decision.

Coast Conference Teams Are Playing Important Cage Games This Weekend

By The Associated Press

The Northern Division basketball race grinds into high gear Friday and Saturday nights, with four conference games and one non-conference tilt on the menu.

At Seattle Friday and Saturday, the defending champion Washington Huskies, as potent as four kinds with an ace kicker, bump into the Oregon State Beavers, a so-so club tied for second place with a 1-1 record.

The Huskies' kicker, naturally, is Bob (Hooks) Houbregs, who has flipped 136 counters through the net in four conference games thus far for a neat 34-point average per game. His scoring is one of the reasons the Huskies top the loop with an unblemished conference record.

At Moscow the same nights, Idaho, resting in fourth place with a 1-2 record, hosts Oregon's Ducks, who share second spot with OSC. Oregon has a 2-2 mark.

The Vandals head into the game with sharpshooting Tommy Flynn a probable benchwarmer instead of a point getter. Flynn lost an engagement with the flu bug Tuesday and his doctor said it was doubtful Flynn would be able to suit up.

The Washington State Cougars, mauled in 17 of the 22 games they have played this season, travel to Spokane Saturday night for a non-conference affair with Gonzaga. The Cougars trail in the conference race with a 1-4 record.

Seton Hall Is Still Unbeaten

By The Associated Press

Seton Hall clung to its status as the nation's only unbeaten major college basketball team Friday after a nerve-wracking 82-74 victory over Dayton.

The Pirates, with 17 wins on the season, were again paced by 6-11 Walt Dukes with 39 points.

Seton Hall, second-ranked nationally in the AP poll, for the second night in a row looked like it might blow a big lead and then recovered to win going away. When they knocked Fordham out of the unbeaten class Wednesday their play fell in the same pattern.

The Pirates led 56-43 at the start of the last period, but Dayton put on a strong drive and closed the gap to 78-74 with a minute and a half to go.

Clarence "Bevo" Francis, the freshman at Rio Grande (Ohio) College, who set a national one game record by scoring 116 points against Ashland (Ky.) last week, tossed in 51 against Bliss College Thursday night to set a new collegiate single season scoring mark of 1,072 points. The previous mark of 1,051 was made by Johnny O'Brien of Seattle last year.

Navy ended a two-game losing streak by beating Virginia, 93-71, as Don Lange set a new Navy one game record of 39 points.

In two Skyline Conference games Utah State edged Utah, 62-58, and Wyoming drubbed Denver, 62-39. In the Border Conference North Texas nipped Hardin-Simmons, 61-60.

SPORTS IN BRIEF
By The Associated Press

GENERAL

MELBOURNE, Australia — Australia's Ken Rosewall upset Vic Seixas of Philadelphia, 6-3, 2-6, 7-5, and 6-4, in the semi finals of the Australian tennis championships.

NEW YORK — Mississippi's football victory over Maryland rated the sports upset of the year in AP poll.

NEW YORK — Heavyweight champion Rocky Marciano received the Edward J. Neil Memorial Plaque as the man who did the most for boxing in 1952 and George Barton, NBA president, was honored "for long and meritorious service."

RACING

NEW ORLEANS — Shrewd ($20.20) captured the featured Tyrone Power purse at Fair Grounds.

OLDSMAR, Fla. — Princess Ann ($20.30) won the featured Inaugural Purse at Sunshine Park.

ARCADIA, Calif. 8 chandlea ($3.10) captured the featured $10,000 six furlong sprint at Santa Anita Park.

HOCKEY
By The Associated Press
WESTERN LEAGUE
Victoria 2, Calgary 1

Portland Seattle Teams Matched

SEATTLE (AP) — The Portland University Pilots and the Seattle University Chieftains open a two-game basketball series here Friday night, with the Pilots intent on stopping high - scoring Johnny O'Brien.

Portland Coach Mush Torson said he has worked up a new combination, which he describes as showing the best scoring form of the season. He said he would start Lloyd Bergnan and Eddie Hummel at forwards, Andy Johnson at center and Ken Strode and Dick Bertel at guards.

OVERWEIGHT MATCH

PHILADELPHIA (AP)—Six pounds overweight for his battle with Gil Turner next Tuesday night, Bobby Dykes must waive claims to welterweight ranking for the 10-round bout.

The fight was contracted at the weight of 151, give or take a pound, and Dykes said Thursday he couldn't reduce that much by fight time without serious physical harm.

Dykes tipped the scales at 157 Thursday.

INDIANS WIN

YAKIMA (AP) — The Yakima Valley Junior College Indians stepped up the scoring tempo in the second half Thursday night to defeat Centralia J.C., 75-52, in a Washington Junior College Conference basketball game here.

Russ Peterson paced the victors with 20 points and Skip Daggett topped Centralia scoring efforts with 17 counters.

FALCONS SPLIT SERIES

KLAMATH FALLS (AP) — The Seattle Pacific College Falcons brushed past Oregon Tech Thursday night, 65-54, to gain a split in their two-game non-league series. Oregon Tech took Wednesday night's game, 62-47.

Oregon Tech's Jerry Wyatt topped individual scoring with 21 points. Elmer Bradley paced the Falcons with 20.

WRESTLING
TONIGHT
at CHUBBY'S, 8:00

Main Event — 2 out of 3, One Hour
CRETORIA vs. ENGSTROM

Semi-Windup
HAYES vs. RATTAL

Opener
MORTINELLI vs. WATKINS

Steelheaders Postpone Sunday Fishing Event

The Steelhead Club fishing contest, scheduled for next Sunday, is postponed.

All rivers in the county are high and almost at a flood stage and are not fishable.

Pres. Gene Caulkins had scouts on the streams Thursday who reported the poor water conditions and the official announced the postponement.

The January dinner-tournament originally was scheduled for Jan. 11 but postponed from that date.

Fishermen who went to the upper Soleduck River Thursday report the stream at that point flooding and discolored. Usually the upper river is fishable when lower parts of the stream and other peninsula streams are too high.

Teddies Defeat Sequim Juniors

Roosevelt's Junior high Teddies defeated Sequim Junior high, 34-27, in the first of the two scheduled meetings between the schools yesterday afternoon in the Roosevelt high gymnasium.

The Teddies led the entire game taking a 10-5 first quarter lead and upping it to 17-7 at halftime.

Sequim starting clicking in the third period as Herb Bellmore started hitting the hoop from all angles. The speedy forward was high for the game with 19 points.

Bernie Pringle topped the scoring for the winners with 10 points. Dennis Stepp and Dick Somers each potted seven tallies.

In the preliminary, the Sequim reserves topped the Roosevelt reserves, 26-14.

Port Angeles (34)		Sequim (27)
Pringle (10)	f	Bellmore (19)
Clark (0)	f	Murphy (0)
Byers (2)	c	Sampair (4)
Somers (7)	g	Fernie (2)
Kettel (0)	g	Morrison (1)

Substitutions: P.A., Stepp 7, Shideler 2, Byers 2, Maynard 1, Berry, Johnson 4, Florence, Cosser, Tullis, Suslick, Gallacci, Watts, Erdman 1, Reed. Sequim, Howe, Hawley, Michaelcheck 1.

P. Angeles R. (14)		Sequim Res. (26)
Watts (6)	f	Nicholas (1)
Florence (2)	f	Richmond (4)
Gallacci (0)	c	Erickson (8)
Cosser (1)	g	Mich'lcheck (10)
Erdman (1)	g	Hawley (3)

Substitutions: P.A., Berry 2, Tullis, Johnson 1, Maynard 1, Suslick; Sequim, King, Paul.

SAFE SOUND SECURITY

Insurance on your home, personal effects and automobile is the safest and soundest security you can buy.

Is your fire insurance on the home adequate? Have you liability and comprehensive insurance on your car? Are the personal belongings in your home insured?

Come in today and let us help you with your insurance needs!

DAVIS
Insurance Agency
Good Insurance Since 1907
102 E. 1st Phone 7511

JOHNSON FIGHTS SLADE TONIGHT

NEW YORK (AP) — Harold Johnson continues his campaign for a title shot at lightheavy champ Archie Moore Friday night when he meets Jimmy Slade, 26-year-old New Yorker, in a 10-rounder at St. Nicholas Arena.

The latest National Boxing Association rankings place Johnson and Joey Maxim in the "logical contenders" division. As Maxim already has a contract for a return with Archie, Johnson must await his turn.

LUMBER
For Sale!
2x4, 2x6, 2x8
SHIPLAP and TIMBER
Custom Sawing and Planing
Pine Hill Lumber Co.
Phones 7516-4019 Pine and Blvd.

TITAN SPORTSMAN

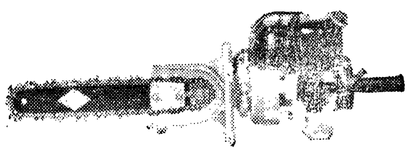

Come in today! Try out the new TITAN "Sportsman" for yourself. You'll agree it's just the chain saw you want. Delivered here, with 14" blade and chain, the sensational new TITAN "Sportsman" is only . . . $265.00

(Also available with 18", 26", 32" and 36" bars)

RON BUCK SALES
713 E. First Phone 8811

2.79 Pt.
4.43 4/5 Qt.

When you ask for OLD HERMITAGE BRAND you tell the world you know great straight Kentucky bourbon

"For Generations One of Kentucky's Great Whiskies"

86 PROOF • THE OLD HERMITAGE COMPANY, FRANKFORT, KY.

GOODYEAR

NOW brings you...

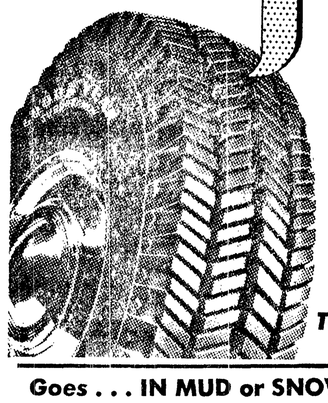

Super Traction
ON ICE • IN SNOW
ON WET ROADS...
with the revolutionary
SUBURBANITE

- 464 cleats — 1856 sharp edges bite into snow or ice.
- Triple-grooved tread diminishes side slip.
- Indented shoulder for extra grip action.
- Quieter — longer wearing on dry pavements.

Trade Now — Top Trade Allowances
NO MONEY DOWN — Pay as little as $1.25 a week

Goes . . . IN MUD or SNOW
STUDDED SURE-GRIP
by GOODYEAR

TRUCKERS! Don't Skid!
GRIP TRED TRUCK TIRES
by GOODYEAR

SAMUELSON MOTOR CO.
First and Lincoln Phone 3334

WINS ESSAY CONTEST

NEW YORK (AP)—A genuine liking for children, says Elizabeth Carter, is the foremost requirement of a good substitute mother. She recently won an essay contest on what makes a good nursery mother.

LET'S READ THIS AGAIN

NEW YORK (AP) - A New York advertising agency is taking full-page advertisements in newspapers to tell advertisers how to write advertisements.

DANCE
Dry Creek Grange
SATURDAY
With Ruth and Her Vikings

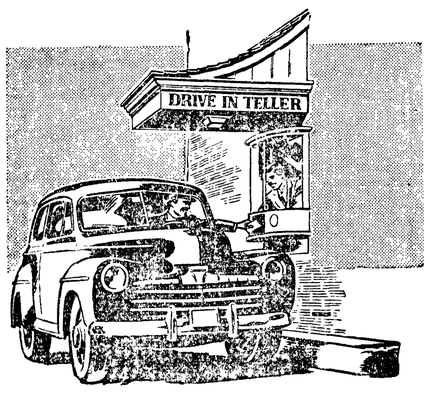

Drive Right Up
Drive Right Out . . .

That's just how fast it is to complete your business with our ultra - modern, ultra - convenient "drive in" system. No more parking problems. No more getting in and out of your car. Save time. Drive up today!

The FIRST NATIONAL BANK
in Port Angeles, Wash.

Member Federal Deposit Insurance Corporation
$10,000 Maximum Insurance for Each Depositor

Forks Chamber Raps Olympic Park Addition

(Forks Forum)

Vigorous opposition to the acquisition of nearly 48,000 acres of land on the ocean strip of the Olympic Peninsula by the National Park Service was voiced by Forks Chamber of Commerce in a resolution sent to Congressmen and Senators from this and other districts.

President Harry Truman, by proclamation, made the land a part of the Olympic National Park. It takes in 47,753 acres and brings the total acreage to within 1,962 acres of the 898,292 acres authorized by Congress in 1938.

Rep. Russell Mack of Grays Harbor stated that he would propose that Congress authorize an investigation of the entire park picture, with a view of reducing its size.

Rep. Mack will probably propose the investigation be undertaken by an independent group rather than a congressional committee. He said the park is larger than the State of Rhode Island and locks up much valuable timber on the western slope of the Olympic Peninsula.

The resolution adopted by Forks Chamber of Commerce, was sent to Congressman Mack and copies of the resolution were mailed to Senators and Representatives and to daily newspapers. It reads as follows:

"Forks, Wash.
"Jan. 10, 1953

"Rep. Russell V. Mack,
"House of Representatives,
"Washington, D.C.

"Forks Chamber of Commerce endorses your plan asking for further study by independent committee of recent acquisition of land by National Park Service. We further go on record as favoring transfer of timber on western slope of Olympic Peninsula to National Forest Service for sustained yield harvesting. According to recent survey by Stanford Research committee for California newspaper publishers there is sufficient timber to support two 500 ton newsprint mills, actually needed in Western United States.

"Establishment of these newsprint mills would make more complete utilization of timber resources in the area. Overripe timber now locked up in Olympic National Park, if harvested, would make annual employment of several hundred more men, which would greatly improve the economics stability of the Olympic Peninsula.

"Forks Chamber of Commerce,
"By Jerome W. Hull,
"President."

REDS HIT FRIGATE

TOKYO (AP) — Far East Naval Headquarters announced Friday the 1,490-ton British patrol Frigate Sparrow was hit by Communist shore batteries near Haeju off the Western Korean coast Thursday but there were no casualties.

State Librarian To Aid Committee

Miss Maryan Reynolds, state librarian, will meet with the Port Angeles community study library committee at 8 o'clock tonight in the city library to suggest methods for the local group to follow in its work.

Gunnar Fagerlund, committee chairman, urges all members to attend. They have been meeting almost every Friday night since Christmas to work on local library resources.

Fagerlund said his committee could use more volunteers to help in work related to the county library. Interested persons may attend tonight's meeting.

Wandering Scribe Honored At Elks

Port Angeles' Wandering Scribe Jack Henson, associate editor of the Evening News, was publicly praised before 600 members of Naval Lodge of Elks at the Crown Zellerbach Corporation "C-Z Night" Thursday at the Elks Temple.

William D. Welsh, public relations director for the corporation, told the Elks that during the 32 years he has known Henson he has never heard one person make an uncomplimentary remark about him.

"Many of those years we spent together as newspapermen," Welsh said, "I was able to see at first hand the many things he has done for this community. His unselfish work for Beacon Bill, his years of impartial work on the draft board and readiness to help any good community venture are but a few examples."

Welsh also thanked Henson for his work to help make the Crown Zellerbach celebration a success.

"You have hundreds of friends in this community," Welsh stated as those present applauded Henson. He presented Henson a gift concluding "This is just a token of the feeling those friends have toward you."

Committee Named For X-Ray Survey

A general policies committee to plan further action of the Clallam County chest X-ray survey was appointed today by Henry W. Davies, general chairman.

Members of the committee are Gil Harper, representing the Clallam County Tuberculosis Association; Dr. Philip Risser, Olympic District Health officer; Louis Spicer, representing industry; Mrs. Hugh Macaulay, representing the Parent Teacher Association, and Robert E. Elwood, representing the Central Labor Council.

Davies stated that the duties of the committee would be to coordinate the work of the various special committees, and passing on general policies.

Crown Zellerbach Plants 53,000 Trees

Crown Zellerbach Corporation has completed planting 53,000 trees on 107 acres of company lands near Port Angeles and Port Townsend, Forester C. H. Willison reported today.

Tree planters covered eight different areas, most of them small tracts that had not restocked after logging, some of them surrounded by second growth stands up to 50 years old.

Purpose of the planting was to bring all the company's timber lands into full production.

Most of the trees planted were Douglas fir and Sitka spruce. However, Willison said the planting also included a few Monterey pine seedlings, grown from New Zealand seed.

The Monterey pine is originally an inhabitant of the southern California coast. In that location it is not an outstanding timber tree. However it exhibited extraordinary fast growth when transplanted to New Zealand some 40 years ago, Willison said.

The planting here was an experiment to see if it will grow as well on the North Olympic Peninsula as in New Zealand.

The tree planting crews last fall consisted of men who had been laid off at the mill because of the power shortage.

Marine-Air News

The Coast Guard warns Mariners that a large bar has formed at the mouth of the Quillayute River extending upriver from outer end of the jetty for a distance of about 400 feet. Mouth of the river is restricted to a low water width of about 30 feet, the 13th Coast Guard District reports. During winter flood-water stage a 12 to 15 knot current on ebb tide has developed in the area. The Coast Guard says safe crossings are found only during high tide with favorable sea conditions. A considerable amount of drift is continually going out to sea during the winter season.

Stepping off Ediz Hook for a Puget Sound pilot at 10:30 a.m. today was the transport Marine Lynx, inbound to Seattle with returning servicemen from Korea. During the past 24 hours seven outbound vessels and three inbound ships stopped off Ediz Hook.

A Foss tug reached Port Angeles harbor last night with a raft of logs from Sekiu. It is the first raft to come from the Rayonier Incorporated timber division booming grounds since the holiday shutdown.

The coastal freighter North Beacon is at the Crown Zellerbach mill taking on 1200 tons of newsprint. The freighter came here from Alaska points and will stop on the Columbia River for more newsprint before proceeding to California ports.

A plane from the Port Angeles Coast Guard air station made a flight to the south end of Puget Sound Thursday. The flight was in response to a call that a boat was disabled in the area. A Coast Guard surface craft had taken the disabled craft in tow before the plane arrived.

Local News Briefs

Marriage Licenses

John W. Singhose and Lehla Ann Bennett, both Port Angeles.

Raymond W. Czech, USCG, Port Angeles, and Patricia Fisher, Thorp, Wisc.

Robert Green Arraigned

Robert Green is held in county jail on a non-support charge, pending a hearing in Superior Court next Friday. Judge Max Church continued the hearing date when Green was arraigned before him this morning.

Foresters to Meet

The Olympic chapter of the Society of American Foresters will meet Monday night at 6:30 at Holmer's Cafe. Presiding will be Charles Tulloch, Merrill and Ring forester at Pysht. Elliott Woodruff, head chemist at the Port Angeles division of Rayonier Incorporated, will speak on the importance of cellulose in the chemical industry.

Boundary Suit Filed

A civil suit filed in Superior Court this week asks the court to settle a property line dispute involving land at Diamond Point, on the west side of Discovery Bay. The suit was filed by Edwin B. and Katherine Pugh against James B. and Marguerite C. Huckins, and Pete Johnson. The plaintiffs allege they have owned property since April 1, 1944, adjoined by property which the defendants bought in 1947. The complaint says although the line between the two properties has not been established since 1938, the defendants have refused to carry out a year-old agreement between the disputants providing for hiring a surveyor to establish the line. The plaintiffs ask the court to appoint a practical surveyor as the court's commissioner to determine the boundary line.

Wood substance weighs about 1½ times as much as water, but most wood will float because the substance contains many air spaces.

The Weather

Port Angeles Forecast

Cloudy today with rain this afternoon and tonight. Showers Saturday. Little change in temperature. High both days near 48, low tonight about 42. Easterly winds 10-20 m.p.h. today becoming westerly tonight and Saturday increasing to 20-30 m.p.h. with gusts to 35 m.p.h.

Western Washington — Cloudy with intermittent rain tonight and Saturday. High Saturday 42 to 52; low tonight 36 to 46. Winds off the coast south 35 to 45 miles an hour with occasional gusts over 50 tonihgt, shifting to southwest Saturday.

Ediz Hook Yesterday

Maximum 53, minimum 40, .25 inch rain, no fog, winds northeasterly and day cloudy.

The Nation's Weather
24 hours to 4 a. m:

	Max.	Min.	Precip.
Boston	44	38	
Chicago	56	21	17
Denver	28	6	.04
Ellensburg	43	31	
Fairbanks	-32	-39	
Havre	7	2	
Hoquiam	50	43	1.23
Kansas City	64	2	
Los Angeles	71	43	
Minneapolis	27	-14	.26
New Orleans	76	62	.07
New York	47	35	
North Head	—	—	
Olympia	49	42	1.06
Phoenix	62	36	
Portland	53	48	.35
Port Townsend	49	44	
San Francisco	58	42	
Seattle	53	45	.42
Spokane	42	38	.1.
Tacoma	—	44	
Tatoosh	50	44	1.41

TIDES

High	Friday, Jan. 16	Low
1:20 p.m. 8.4 ft.		9:39 p.m.-1.5 ft.
High	**Saturday, Jan. 17**	**Low**
6:41 a.m. 7.2 ft.		9:51 a.m. 5.6 ft.
2:16 p.m. 7.8 ft.		10:20 p.m.-0.9 ft.

Local Sun	Rises	Sets
Jan. 17	7:56 a.m.	4:49 p.m.

Wandering Scribe

Dan Gagnon . . . seems . . . to have uncovered a cache . . . of ancient publications . . . For past week . . . he has been showering the News editorial office . . . with them . . . Dan writes . . . high school sports for this . . . newspaper . . . Frequently has messages . . . for the editorial department . . . And sends boys from . . . Roosevelt school . . . where he teaches . . . With the massages . . . or copy . . . The boys very carefully carry . . . and bring . . . to the office . . . Here . . . old publications . . . dating back as far as 50 years . . . so far, have received . . . a 25-year old Stockman's journal . . . Couple of farm papers . . . dated . . . at least a quarter of a century ago . . . copy . . . of the official Publication of the Musicians Union . . . dated . . . in 1924 . . . Today we received a report of the U. S. census of 1910 and a copy of William Jennings Bryan's newspaper the "Commoner" of October 1901 . . . Each old . . . volume . . . is presented . . . very solemnly . . . by a boy from the school . . . Sometimes . . . there are two boys . . . one carries . . . the paper and other acts as a guard . . . Dan refuses to divulge . . . where he is dredging up . . . the old publications . . . Or how long . . . the supply will last . . . but he must . . . have hit a gold mine . . . of old papers.

Teen-agers' delight: Float a marshmallow in a cup or mug of cocoa and dust it with cinnamon.

"My Baby's Coming Home"
DANCE
Saturday Night
Chix Coop
RUDIE

Send Beautiful Flowers
to the New Mother and Baby!

Jozlers' FLORISTS

Bonded Member Telegraph Delivery Service
Phone 3311 (Two Lines to Serve You)

now . . . better than ever!

NEW . . . and IMPROVED

DAY'S IRON DUKE

World's STRONGEST Whipcord

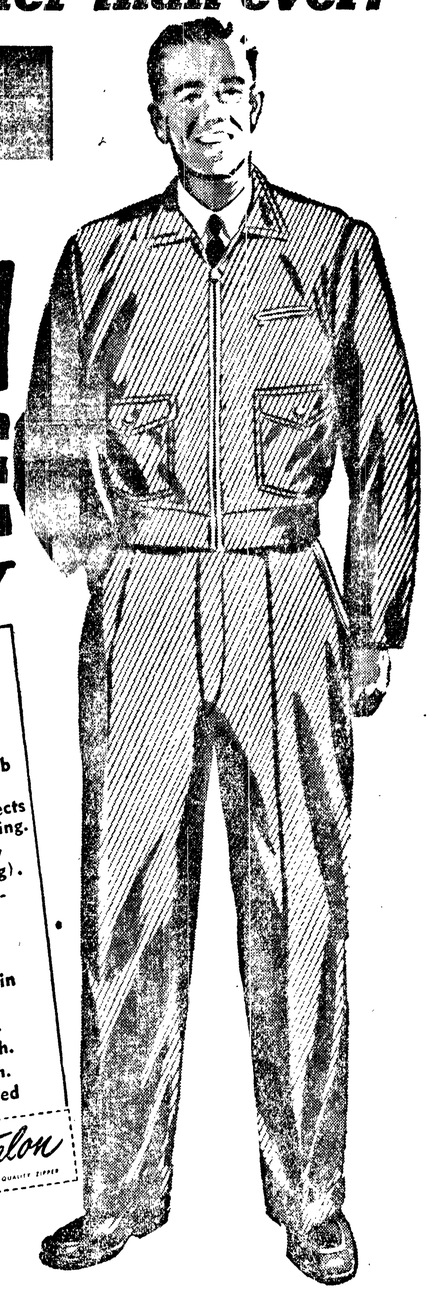

11-WAY WRITTEN GUARANTEE

1 Guaranteed World's Strongest Whipcord.
2 Guaranteed to withstand 16,000 rub cycles on Army Stoll Tester.
3 Guaranteed against latent fabric defects such as pilling, abrading, and crocking.
4 Guaranteed color-fast (as proven by 3½ times normal Fadometer testing).
5 Guaranteed mothproof and mildew-proof.
6 Guaranteed heaviest 19 ounce whipcord.
7 Guaranteed non-oily spot and stain resistant.
8 Guaranteed scratch-free comfort.
9 Guaranteed crease-resistant finish.
10 Guaranteed water repellent finish.
11 Guaranteed Union Made by skilled craftsmen.

Tailored by Day's

Talon THE QUALITY ZIPPER

TROUSERS $9.95
JACKETS 11.95
CRUISERS 14.95

HANKINS
MEN'S STORE
103 E. First

Hurry! Hurry! Hurry! Hurry!

Just a Few Days Left of the

McLean's Annual SHOE SALE

Take advantage of these bargains. Final mark downs have been taken. We are determined to rid our stock of these shoes, so we're passing the savings on to you. New shoes have been added and prices have been slashed. Still lots to pick from. Act Today!

MEN'S DRESS
OXFORDS
Extra heavy sole. A sell out at $10. While they last—
$7.49

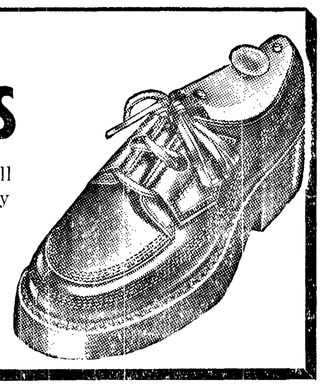

Women's and Girls'
DRESS FLATS
Suede-smooth leather in black, blue, red. All sizes. Regular $3.95 value. NOW ONLY $3.33

MEN'S CASUALS
Crepe soles, loafers and oxfords. Regular to $9.95. SALE PRICE ONLY $4.99

WOMEN'S
DRESS SHOES
Famous name brands. A complete clean-out of all broken lines. Regular $10.95 and $9.95 values, NOW $4.99

MEN'S
Crepe Soles
Famous "Huskies" sport shoes — broken lines — long wearing cushion crepe soles. Reg. $5.95 Values. SALE PRICE, ONLY
$3.99

Children's
SHOES
"POLL-PARROTS"
Small sizes—3, 3½, 4, 4½, 5.
Regular values to $4.95, NOW
$2.99

WHITE ELK OXFORDS
Cushion-crepe soles. Others ask $8.95 for these. Buy them now and save $4. Sizes 4 to 10.
$4.99

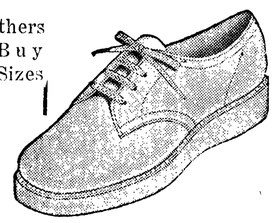

Women's
ZIPPER BOOTS
White dress galoshes — "Ball Band" quality— none finer. We bought too many. Sizes 4 to 8.
Regular 6.00, Now Only . . $2.49

SUEDE FLATS
New patterns just in—Regular $5.95 value. SALE PRICE ONLY
$4.99

ALL SALES FINAL!
NO EXCHANGES or REFUNDS

Men's
BOOTS
Black or Brown — Dress Boots for Men. Ideal for school wear. Values to $13.95. NOW ONLY
$9.99

Support Your GOOD NEIGHBOR DRIVE

McLEAN'S SHOE STORE
109 East First Street Telephone 7140