Friday, Oct. 30, 1953
Vol. LXIX No. 29
Port Angeles, Washington

THE OLYMPIC TRIBUNE

Friday, Oct. 30, 1953
Vol. LXIX No. 29
Port Angeles, Washington

Visiting City Officials Discuss Problems In Conference Here

Bob Jones, Seattle City Councilman and vice president of the Association of Washington Cities, last night warmly praised Port Angeles for its achievement in gaining national recognition in the All-America Cities contest.

"I want to congratulate Mayor Ivor Smith and the city manager for bringing this honor to Washington, and I hope you come out first among those 22," Jones declared in his opening remarks. He was master of ceremonies for the regional meeting of the association at the Lee Hotel.

City Manager G. S. Vergeer pointed out to approximately 60 officials attending the meeting that the recnition came for the people of the city as a whole. "Their civic pride and civic activities have accomplished any notice the city has received, and the people are due the honors," he said.

Special guests at last night's meeting were State Sen. Francis Pearson and State Rep. Gordon Sandison; C. L. Plymale, district state aid engineer of the State Highway Department; Abe Cohn of the state Liquor Control Board, and Mrs. Cohn; Al Neale of the Pollution Control Commission, and Donald Morrison of Olympic Health District.

Members of the Association staff on hand to help city officials with their various problems were Chester Biesen, executive secretary; George D. Smith, assistant executive secretary; Joshua H. Vogel, planning and public works consultant; and Floyd M. Jennings, planning consultant, all from Seattle.

Mayor Smith first introduced the mayors of the six other cities in this region, who in turn introduced other officials attending from their municipalities. The mayors are Stan Yowell, Bremerton; Martin Anderson, Poulsbo; G. E. Thompson, Winsloy; Walter Roberge, Forks; W. L. Merrill, Sequim; and Dr. George Bangerter, Port Townsend.

PROBLEMS DISCUSSED

Major portion of the evening was taken up with individual problems from each ctiy.

Mayor Yowell asked for discussion of admission taxes, which some cities have abandoned entirely. Biesen outlined briefly the process by which cities acquired the right from the state to levy admission taxes and cautioned against their abandonment lest the state take back this right.

Vergeer, for Port Angeles, presented the problem of conflicting laws regarding budget making and tax levying. He also suggested revision of state law concerning the transfer of items in a budget and in the law requiring inclusion of emergency ordinances in the following year's budget even though the emergency has been paid out of available funds.

Problems raised by Mayor Anderson of Poulsbo concerned the city's participation in county health programs, and who is in charge of milk and restaurant inspections, the state or local agencies.

At Winslow, Mayor Thompson's big problem is the state's new limited access highway directly through the town and how to patrol traffic there. He also asked for advice on planning and zoning.

Mayor Roberge of Forks said that town's water supply is its major problem at present, and whether or not the new well water should be chlorinated.

Mayor Merrill of Sequim asked how to determine sewer connection and monthly rates, and the first step in acquiring new street lights.

At Port Townsend, Mayor Bangerter said the city is perturbed by an Army order for the city to take over the Ft. Worden cemetery, or the bodies will be exhumed and moved to a national cemetery.

Keplers Acquitted After Jury Trial

A Superior Court jury deliberated over six hours Thursday before acquitting Roger Kepler and his wife Mildred on a charge of contributing to the dependency of their minor child.

The jury took the case at 2:55 p.m., and brought in its verdict at 10:45 p.m., after taking out part of the time for dinner.

The Keplers were charged with neglecting their infant son Roger, leading to his death on June 26.

Referring to the couples' membership in Jehovahs Witnesses, Prosecutor Howard V. Doherty told the jury, "religion doesn't enter into this case—we're just claiming that these people neglected their child." Referring to testimony of doctors and nurses at Olympic Memorial Hospital when the child was brought in there on orders of Juvenile Officer Gerard Johnson, Doherty declared the parents "didn't even give the child the care you would give a sick animal."

Defense attorney Eugene O. Forest argued to the jury that the prosecution had not proved the baby's death was caused expressly by malnutrition, and contended the parents had given the infant adequate care within their means.

The Kepler trial was the last of three criminal cases on the current jury docket. Two more civil cases on Nov. 5 and 9 remain on the calendar.

Marshall Wins Peace Prize

OSLO, Norway (AP) — The Norwegian Nobel Institute announced Friday night that Albert Schweitzer, Alsatian humanist and medical missionary, was awarded the Nobel Peace Prize for 1952, and former U. S. Secretary of State Gen. George C. Marshall the prize for 1953.

No prize previously had been awarded for 1952.

DINES WITH PRESIDENT—Sen. William F. Knowland (R.-Calif.), Senate majority leader, walks out of the White House after breakfasting with President Eisenhower. The republican leader warned party members they cannot afford to discount farm discontent. (AP Wirephoto).

Governor Langlie Declares Open War Upon Criminals of Highway Who Kill With Cars

By LEROY HITTLE

OLYMPIA (AP) — Gov. Langlie declared open warfare Friday on the criminals of the highways—those individuals who kill with a car instead of a gun.

"Kill a man with a gun and we call it murder," Langlie said. "Run him down with a two-ton steel machine and we call it an accident."

The governor ordered an all-out campaign to nab the persons who violate the traffic laws and cause the accidents.

"I am determined to use every means at my command to repel this killer," Langlie said as he disclosed plans for a two month drive in which law enforcement agencies were asked "to use every lawful means to arrest traffic law violators."

"This will include the use of unmarked patrol cars, electric timing devices, radar, spotter planes, enforcement personnel from plainclothes details and surveillance," the governor said.

Langlie proclaimed the period between now and Nov. 10 as a warning period.

"Within that time I am calling upon all law enforcement agencies to join in a coordinated traffic law enforcement campaign aimed at every traffic law violator.

"Within that period every motor vehicle operator is advised to inform himself fully as to our traffic laws."

Regular law enforcement methods will be used during the warning period, Langlie said.

"But," he added, "we are giving them notice that on Nov. 10th all hell is going to break loose."

He explained that during the second phase of the drive, from Nov. 10 through Dec. 31, the State Patrol, county sheriffs and city police would be asked to get tougher, using the unmarked cars, electric timing devices, plain clothes men and other "unorthodox" law enforcement methods.

"It is time we re-assessed the prevailing idea of conspicuous identification of our traffic enforcement personnel and cars," the governor declared.

"Such identification allows many violators to make a game of chase out of the officers' duty to enforce the law, with the result that these public servants risk life and limb in carrying out their daily assignments to keep our highways and streets safe."

"We must discard some of the impediments which handicap these officers in arresting violators and in gathering evidence.

"Far too many people obey the law only when an officer is in sight.

"Under this program, he may not be in sight.

"He may be anywhere, anytime, in any kind of a motor vehicle."

The chief executive, who said he would take complete public responsibility for use of the enforcement practices he advocated, called upon the press, radio and television for support and assistance in "this militant effort to save the lives of those who face death between now and New Year's Day, if present driving practices are permitted to continue."

The campaign to half the traffic death toll during the last two months of the year was touched off by the death list piled up during October.

CITES LOSS OF LIFE

Langlie said 16 Washington residents were killed in the first four days of the month. In the next 12 days, nine were killed. From the 16th to the 18th, ten more were killed. From the 18th to the 30th another 15 were killed.

"And," Langlie declared, "the worst months—November and December—are still ahead of us!

"The season of holidays has become a season of holocaust and we face the prospect of a similar loss of life this year as last."

He said 131 persons were killed on the state's roads and highways during November and December last year, but "I believe that through the united, determined efforts of all our people we can cut the preventable waste of human life and property by 50 per cent between now and Dec. 31.

"Do this and 65 people will live who otherwise will die horribly.

"Do this and we will save four million dollars in property.

"Do this and we shall put an end to the crisis."

Cowlitz River Dam Dispute May Go To U.S. Supreme Court

OLYMPIA (AP) — The United States Supreme Court will be asked to make a final decision in a five-year battle by sportsmen's groups to prevent the city of Tacoma from going ahead with plans to build two hydroelectric dams on the Cowlitz River.

Atty. Gen. Don Eastvold said Thursday the State game commission and the State Department of Fisheries will appeal to the high court from a recent Ninth Circuit Court of Appeals ruling which opened the way for the city to build the dams.

Eastvold said the group also will file a petition with the State Supreme Court asking that body to rehear a case in which it ruled that Tacoma holds a valid license from the Federal Power Commission.

Eastvold said the appeals will be made although "the odds are against us."

He added "a lot of people in the state feel that this is not a legal problem but of protecting the state's resources."

Main opposition to the dams during the five year fight has come from State Game and Fish Departments and sportsmen's organizations. They contend the dams would destroy the state's last good salmon spawning area.

Injunction Suit Being Tried Today

Judge Raymond C. Clifford of Thurston County today is hearing an injunction suit filed by K. O. Erickson against the city, the Olympic State Bank and Del Guzzi Brothers, contractors. Erickson is seeking to permanently stop a project at Laurel Street at 1st, where the city and the bank have started construction on a drive-around parkway which also will be used for drive-in banking facilities.

This morning attorneys questioned the plaintiff, K. O. Erickson, and began questioning Jackson Akimoto architect who drew the plans for the proposed improvement.

Attorneys for Erickson are William C. Conniff and Stanley Taylor. For the defendants are Andrew Severyns for the city, Dana Harper for Olympic State Bank and Joseph Johnston for the contractors.

RADFORD IN GERMANY

FRANKFURT, Germany (AP) — Adm. Arthur W. Radford, chairman of the U.S. Joint Chiefs of Staff, arrived here by plane from Paris Friday for a five-day "get acquainted" visit in the U.S. zones of Germany and Austria.

U.S. Asks U.N. To Discuss Charges Reds Committed Atrocities in Korea

By STANLEY JOHNSON

UNITED NATIONS, N. Y. (AP) — The United States Friday formally asked the U. N. General Assembly to take up its charges that Communists in Korea committed atrocities against American and Allied captives.

The request was contained in a letter from Chief U. S. Delegate Henry Cabot Lodge Jr. to Secretary General Dag Hammarskjold.

The letter merely asked that the item be put on the Assembly's agenda. It was not accompanied by an explanatory memorandum telling why.

U. N. Sources said they expected a meeting of the Steering Committee Monday to decide whether to agree to the U. S. request.

The British delegation expressed horror at the U. S. Army report telling of the torture, murder and starvation deaths of 29,815 persons—including 6,113 American soldiers—beehind Red lines in Korea.

"It is a terrible story," a spokesman declared.

He said the British delegation was consulting with the Americans on the most effective tactics to use in prosecuting the charges in the U. N. This was the first statement by any American ally on the gruesome story which was unfolded by the U. S. Army's War Crimes Division.

The British pointed out, however, that the report was strictly an American Army production and had not been drawn up by the American-led unified command fighting in Korea.

The spokesman said Britain was not consulted before publication of the original documented report nor by the American delegation here before it decided to press charges.

Lodge's letter and the British expression of horror came simultaneously with a renewed American campaign in the 60-nation Political Committee against a Russian-directed torture center in North Korea. The United States charges spurious confessions of waging germ warfare were wrung from American airmen there.

Dr. Charles Mayo, distinguished surgeon and U. S. delegate, said new proof that the germ propaganda campaign was directed from Moscow came in the movie news from that capital. He said a film opened in 21 Moscow theaters this week showing Americans of all classes plotting horrors against the Soviet Union.

MALIK REPLIES

Russia's Jacob A. Malik retorted that during 4½ years in the United States he had seen dozens of anti-Soviet films screened here.

Mayo asked Malik to inform his government that its "outrageous propaganda" against the United States was "digging still deeper the gulf" which separates the Communist and anti-Communist worlds. He said the United States hopes Soviet actions may change so that the people of the world may have the peace for which they yearn.

On the broader charges of wholesale atrocities there was still no indication whether the United States would ask for a formal condemnation of the Reds.

Gambler Costello Faces More Troubles

NEW YORK (AP) — Gambler Frank Costello returned to his old haunts Friday from Milan, Mich., prison but more troubles lie ahead for him.

The gambler, released from prison Thursday after serving about a year of his 18 months sentence for contempt of the U.S. Senate, came here by train from Detroit.

Accompanied by his wife, who had met him Thursday morning at the prison gate, Costello left the Detroiter at 6:49 a.m. at Harmon, engine switching junction in Westchester County. Thus, he avoided newsmen waiting for him at Grand Central Terminal. The couple immediately drove to their apartment on 72nd Street overlooking Central Park.

Facing the Italian-born Costello now are income tax evasion charges and denaturalization proceedings.

'MINOR' NOISE OFFENDERS

TOKYO (AP) — Too much noise in Tokyo, agreed government officials, taxicab owners and auto horn makers. So they met Friday to discuss the problem. One taxicab company announced proudly that its drivers sounded their horns "only" an average 4,862 times a day—which was once for every 70 yards.

Counsel Says Atom Spy Will Cooperate In Espionage Probe

LEWISBURG, Pa. (AP) — Counsel for convicted atom spy David Greenglass says his client, now serving a 15-year term in the federal penitentiary here, will cooperate with authorities and tell what he knows of "Russian espionage in this country."

"The full story has not been told," said Attorney O. John Rogge after sitting in on an interview between Greenglass and staff members of the Senate permanent investigating subcommittee, headed by Sen. McCarthy (R-Wis), Thursday.

McCarthy aides who questioned Greenglass, brother of executed atom spy Ethel Rosenberg, said Greenglass has "some extremely important information" on espionage in the radar research field.

Chief counsel G. David Schine, who flew here from Teterboro, N. J., with Roy M. Cohn and Frank Carr of the subcommittee staff to interview Greenglass and Harry Gold, said the Justice Department will be asked to allow Greenglass to come to New York to testify before the subcommittee probing security leaks at the Army Signal Corps radar research laboratory at Ft. Monmouth, N.J.

Administration Has No Policy Bearing On Future of ONP

SEATTLE (AP) — The Eisenhower administration has not adopted any policy bearing upon the future of Olympic National Park, Gordon D. Marckworth, dean of forestry at the University of Washington, said Friday.

Marckworth, who heads a committee appointed by Gov. Langlie to survey the Olympic Park problem, said his group is in the same position.

Commenting on speeches Secretary of Agriculture Benson and Secretary of the Interior McKay made before the American Forest Congress in Washington Thursday, Marckworth declared:

"Benson simply said the Forest Service will consolidate its operations, and McKay said he will review all Interior Department policies. I don't see anything in either of their statements bearing upon the Olympic Park problems."

Marckworth said the Langlie committee has held three hearings attended by those who want the park reduced to permit cutting of merchantable timber, and those who want it retained as at present.

He said several members of the committee are out of the state and he doubted whether a report could be prepared before next year.

IDENTIFY PLANE VICTIM

MCCHORD AIR FORCE BASE (AP)— An accident investigating board from this air base has identified remains found in a wrecked Air Force plane in the Cascade mountains as that of Capt. Robert Blucher, 31, of Bend, Ore.

The plane wreckage was found Saturday six miles northeast of Carson. Capt. Blucher disappeared April 12.

A. G. Johns Honored by State Selective Service Director for 10 Years on Board

A. G. (George) Johns, 529 W. 6th St., member of the local selective service board, received an award certificate Thursday for ten years service.

Presentation was made by Capt.

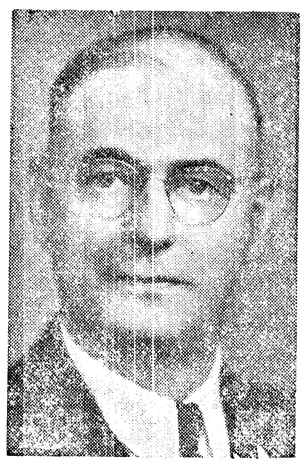

A. G. Johns

Chester J. Chastek, USNR, state director of selective service.

Chastek, complimented Johns for "uncompensated faithful service to his country over a long period of time."

Johns is a member of the Clallam-Jefferson County Selective Service Board. Previously he was a member of the Clallam County Selective Service Board. Boards were consolidated to embrace the two counties when the Selective Service System was re-activated a year after the close of the Second World War. Board members serve without pay.

Chastek told board members he expects a slightly upward trend in the size of county quotas after the first of the year.

"The Universal Training Law is now in operation and is a part of our national governmental program. Through the law the armed forces will be supplied with personnel to keep the nation's defense program operating," the director said.

Capt. Chastek was accompanied from his Tacoma headquarters by William Phifer, auditor for the selective service system.

Present at the presentation ceremoney were the other two members of the board, Harry Cotton, Port Townsend; and Jack Henson, Port Angeles. Both had previously received similar awards. Present also was Mrs. Ruby Linton, chief clerk.

ADC CUT COMING

OLYMPIA (AP) — Families on the aid-to-dependent children program who have income of their own will be cut a dollar or more a month, beginning Nov. 1, State Department of Public Assistance Officials announced Thursday.

The cut will be applied to some 1,200 families which have other incomes equivalent to a fifth of the amount granted by the state.

ARRIVE TO TESTIFY—Louis Shoulders, right, former St. Louis police lieutenant, walks beside his landlady, June George, as they arrived in Kansas City, Mo., to testify before a federal grand jury investigating the Greenlease kidnaping. Shoulders, who resigned from the St. Louis police department, was the officer who arrested Carl Austin Hall, one of two confessed kidnap-slayers of six-year-old Bobby Greenlease. Reporters follow the pair as they make their way to witness room. (AP Wirephoto).

Prober Claims Spy Links American Suspended By U.N. With Russ Espionage of Decade Ago

NEW YORK (AP) — An American suspended by the United Nations has been linked to a Russian spy ring of a decade ago by confessed atom spy Harry Gold, a Senate prober said Friday.

Robert Morris, counsel for the Senate international security subcommittee, said the American is Alexander Svencnansky, 44, who formerly broadcast to the Soviet Union for the United Nations.

Svenchansky was suspended from the U. N. after he refused to say last year whether he ever had been a Communist Party member.

Morris said Gold gave a sworn affidavit about Svenchansky in the federal penitentiary, Lewisburg, Pa., where Gold is serving a 30-year term as a co-conspirator of Julius Rosenberg, the executed atom spy.

Morris said the affidavit was obtained by Roy M. Cohn, counsel to another Senate group, the permanent investigations subcommittee.

Cohn went to Lewisburg Thursday to question convicted atom spy David Greenglass in connection with an investigation of alleged espionage at Ft. Monmouth, N. J.

Svenchansky, who lives in the Jamaica section of Queens, in New York City, was a witness Thursday before the internal security subcommittee, headed by Sen. Jenner (R-Ind).

He had worked for Amtorg, a defunct Russian trading firm, from March 1932 to april 1942 and was asked if he had introduced an Abraham Brothman to an Amtorg official for espionage purposes.

At first Svenchansky stated he "never made any kind of introduction knowing it was for espionage."

Then, pressed about Brothman, a Queens chemical engineer, he refused to answer on the ground that to do so might tend to incriminate him.

Svenchansky admitted Thursday that at times he used the name, Shura Swan.

Gold's affidavit said:

"I heard of Shura Swan from a man called Abraham Brothman. Brothman was one of my sources of information for the Soviet espionage organization, of which I was a courier. I met Brothman in September 1941.

"About a half-year after that, Brothman first mentioned Shura Swan. Brothman said it was Shura Swan who had introduced him to Soviet espionage work". . .

After Svenchansky lost his job, a U. N. administrative tribunal set aside his dismissal and awarded him $20,000 in lieu of reinstatement.

Svenchansky testified Thursday he was not a Communist during his U. S. Army service in World War II, but he declined to say whether he had been a party member before or after his military service.

COLLISION INJURIES FATAL

SEATTLE (AP) — Injuries received a week ago when his automobile collided with a truck were fatal Thursday night to George F. Dods, 27, Seattle. He was Seattle's 24th traffic fatality of the year.

Alaska Regions Hit By Fish Lack Named Disaster Areas

WASHINGTON (AP) — President Eisenhower Friday designated two Alaska regions, hard hit by a bad salmon fishing season, as major disaster areas and directed that relief measures be taken.

He acted on a plea received from Alaskan Gov. B Frank Heintzleman.

James Hagerty, White House press secretary, announced the President had notified Heintzleman who is in Washington, that he is instructing the director of civil defense to take remedial steps as soon as possible.

No specific sum was earmarked for the aid, Hagerty said.

Heintzleman has reported that in northwestern Alaska direct relief appears to be the only way to prevent starvation this winter.

About 600 families are affected in the northwestern region, it was stated.

In the other disaster area, southern Alaska, the White House said that public work projects appear to be appropriate and they are being considered.

ARMY TO DROP RESERVISTS

WASHINGTON (AP) — The Army announced Friday that 1,100 reserve officers will be notified in November they will be dropped from active duty.

The new notifications are in addition to about 2,000 release notices that went out earlier in October. Reserve officers involved receive at least three months' notice according to Army policy.

The Army said also that no additional releases will be ordered in the current reduction program because of the large number of reserve officers who have voluntarily requested separation. The releases have been prompted by cutbacks in the ceilings of the Army under the current budget.

ROYAL GREETING—Greece's Queen Frederika and King Paul, in field marshal's uniform, get the full treatment as they are escorted by Grover Whalen, left, New York's official greeter, after their arrival in New York Oct. 28. The royal pair, in the United States for a month's tour at the invitation of President Eisenhower, arrived aboard the liner United States. (AP Wirephoto).

Mayor May Lock Up Negotiators Of Milk Strike

NEW YORK (AP) — Mayor Vincent R. Impelliterri threatened Friday to lock up milk strike negotiators in city hall until they reach a settlement.

The walkout of milk truck drivers and plant workers in a wage-hour dispute five days ago has cut off milk supplies to 12 million people in the New York metropolitan area.

Impelliterri issued his pronouncement after AFL Teamsters Union negotiators representing the strikers failed to appear at an 11 a. m. (EST) conference he had called at city hall.

Industry representatives showed up at the appointed hour, but the union men had failed to appear 20 minutes later.

Impelliterri said he would give both sides "several hours" to negotiate on their own and then act if they failed to reach an agreement. He said he would invoke police aid, if necessary.

"There have been too many delays and I am not tolerating further delay," the mayor told newsmen.

Terming the situation critical, Impelliterri said he decided to resort to the "lock up" plan if necessary in the "interest of safeguarding the health of the children of the city."

Marathon direct negotiations between the industry and union broke off temporarily at 2:30 a. m. (EST) when the union negotiators walked out of a bargaining session.

"We're going home to sleep," Samuel J. Cohen, union attorney, told newsmen at that point.

French Command Claims Extinction Of Red Division

SAIGON, Indochina (AP) — A French high command spokesman said Friday French forces have virtually wiped out the Vietminh's elite 320th division during the last 10 days of fighting.

Two divisions of French mobile forces supported by tanks, artillery and planes have been fighting the Communist-led Vietminh division.

The spokesman said the Vietminh unit has lost nearly 4,000 men and cannot now carry out its assigned objective—infiltrating into the interior of the Red River delta to reinforce the 60,000 Vietminh troops already behind French lines.

The spokesman said it is now possible for Gen. Rene Cogny, French commander-in-chief in North Indochina, to throw his forces farther south toward the big Vietminh base at Thanh Hoa, headquarters of the enemy's 304th division.

French losses during the 10-day battle were not disclosed, but the spokesman said they were "relatively light."

Air Force Claims It Again Holds World Speed Record

LOS ANGELES (AP) — The Air Force claimed Fridayl to have wrested back from the Navy the world speed record for level flight.

Col. F. K. (Pete) Everest, 33, of Edwards Air Force Base, flew a North American Super Sabre 754.98 m.p.h. Thursday over a 15-kilometer (about 9 miles) course along the Salton Sea. His top speed with a tail wind was 767.276 m.p.h. and he bucked the wind coming back at 742.684 m.p.h.

Fastest previous time was 753.4 m.p.h. by Navy Lt. Comdr, James Verdin of Patuxent, Md., earlier this month in a F4D Skyray over a 3-kilometer course.

Federation Aeronatique Internationale recognizes speed marks over either 3 or 15-kilometer courses. Everest's mark was submitted to the federation by Bertrand Rhine, an official of the National Aeronautical Association, who timed the flight.

Billowing black smoke marked each end of the course and the shoreline at the north end to guide Everest in his runs. He said the flight was a "tough one" because at least half of it was over water and it was hard to pick out landmarks. He flew at an altitude of 75 feet in 87-degree temperature.

Everest, a graduate of the University of West Virginia, is a World War II ace and has more than 4,500 hours of flying time, much of it testing and evaluating Air Force planes.

Another Reluctant GI May Leave Reds

PANMUNJOM (AP) — The Indian chairman of the Neutral Nations Repatriation Commission indicated Friday night that another U.S. soldier may be ready to turn his back on the Communists and go home.

Lt. Gen. K. S. Thimayya disclosed that the prisoner had asked if relatives from the United States could come to Panmunjom and talk to him. He did not disclose the prisoner's name.

Thimayya told newsmen he believed "more of them (Allied prisoners) will change their minds and request repatriation."

One American already has done so, leaving 22 Americans in Indian custody who, by Communist accounts, are refusing to go home.

RED LEADERS FIRED

BERLIN (AP) — Eight Communist leaders of the 600,000-man Building Trades Union in East Germany were fired in disgrace Friday for asking better working conditions from the government after the June 17 workers revolt. The purge struck down the union's chairman, deputy chairman, and six central committeemen, and wiped out its secretariat.

The world has about 40 cities with more than a million inhabitants.

30 TERRORISTS KILLED

NAIROBI, Kenya (AP) — Kenya security forces, including members of the Kikuyu home guard, killed 30 and captured nine others of a 50-member Mau Mau gang in a battle Friday in the Ft. Hall, district. The clash was the latest in a campaign to wipe out anti-white Mau Mau terrorism in this British East African colony.

In at 10 — Out at 5
No Extra Charge
PENSA CLEANERS
Phone 252 Sequim

SEQUIM NEWS

GENEVIEVE SMITH, Advertising Representative, Display and Classified, Phone 18-J
ALICE COOK, News Representative, Phone 293-J-11

Clallam Co-op Plans Demonstration Day

The Clallam Co-op announces that next week the Farmall Super C tractor will be demonstrated at nearby farms. On Nov. 2 and 3 the demonstration will be at Bishop Brothers farm near Chimacum and on Nov. 4 and 5 at the Clarence Fosberg farm about five miles west of Port Angeles on Highway 9A. This ranch is on the east side of the Elwha on the south of the road.

On Nov. 6 and 7 the Super C with fast-hitch equipment and a complete line of Co-op tractors will be at the Earl Strickland farm just east of the PUD station in Sequim. Farmers can come to any of these field days to watch the Super C tractor and operate it .

The big tractor features Farmall Fast-Hitch with three double-acting hydraulic cylinders.

Representatives from the Chicago International Harvester factory and from the Co-op supply branch at Walla Walla will be present all week. Free coffee and doughnuts will be served each day during demonstration hours from 10 a.m. to 4 p.m.

Scouts Hear Frick Talk on Aviation

D. B. Frick talked to Scout troop 490 Wednesday night on aviation, using diagrams to illustrate his talk.

Scoutmaster Ronald de Poule said he needs other speakers who can talk to the group on any subject pertinent to scouting. He also needs a good teller of tall stories for campfire story telling time. He asks anyone who would talk to the boys or knows of one who could to call him or Joe Turton.

The Rotary committee will set up the scout baseball booth Saturday afternoon for that night's PTA Carnival. These scouts will assist them: Gary Brevik, Tom Booth, Paul Hurd, Steven Olts and Charles Lewis. Scouts in half hour shifts will run it Saturday night.

D. B. Frick took troop pictures. Three new scout candidates were welcomed, John Dearinger, Larry Grant and Jim Joy.

Past Noble Grands Elect New Officers

Past Noble Grands elected officers at their Tuesday afternoon meeting at the home of Mrs. Ray Yaple. Mrs. C. B. J. Peterson is the new president; Mrs. Brice Robbins, vice president; Mrs. George Palmer, secretary; and Mrs. Roy Long is treasurer.

Mesdames Steve Tripp, Aage Thomsen and Don Archibald were elected book committee for the new year. Members discussed the Christmas party, restricting the value of gifts for the exchange to $1.

Members voted ten dollars to an Odd Fellows home for the aged at Walla Walla. This money will be used to buy bed tables for the comfort of the guests there.

Mrs. Ruby Walden of Port Angeles was a guest at the meeting, attended by 15 members. Mrs. Yaple served a dessert luncheon.

The next meeting on Nov. 10 will be a 1 o'clock dessert luncheon at the home of Mrs. Robert Rivett.

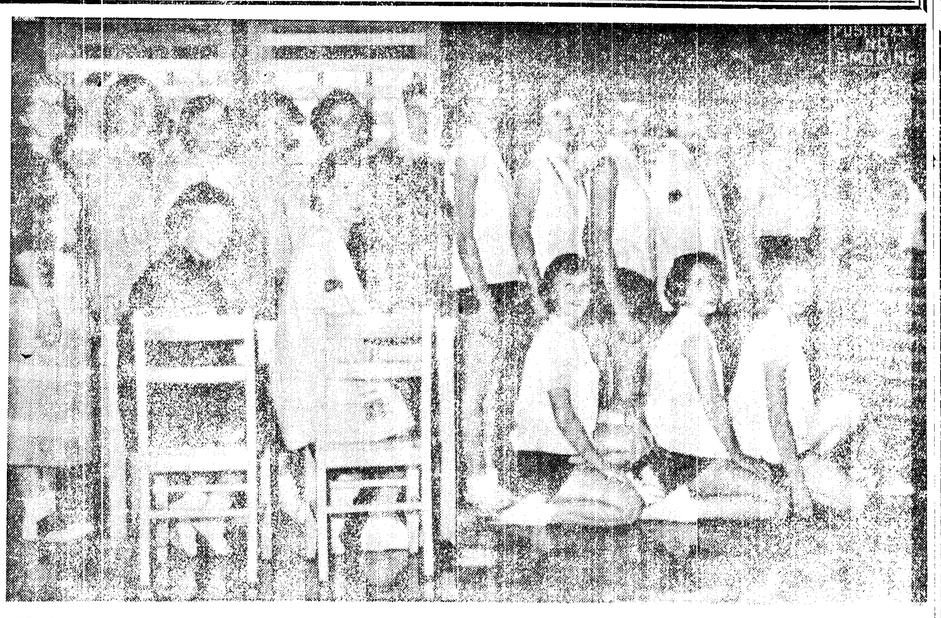

PLAY DAY GROUP—Sequim girls participating in Play Day, Oct. 21, are shown above. They are: Back row, Joann Peterson, Nancy Willis, Donna Joy, Sandra Barker, Charlene Davis, Joann Neil, Irene Bigelow, Mary Schenck, Sonja Soderberg (hidden), Phyllis Bower, Janice Edgington, Rozetta Harder, Jean Stone (hidden), Virginia McDonald, JoAnn Almaden, Peggy Peterson. Front row: Frances Roberts, Georgianna Tenneson, Sharon Joy, Margie Kinkade, Gail Stone.

Sequim Briefs

Sequim High School students elected Jack Williams homecoming king and JoAnn Neil homecoming queen. They will be crowned during the intermission of tonight's homecoming dance by last year's king and queen, Pete Lochow and Barbara Beverage. Pfc. Lochow is home on leave from Marine training and Miss Beverage is home for the event from Central Washington College of Education at Ellensburg.

These **Eastern Stars** attended a "friendship night" in Port Gamble Tuesday: Mr. and Mrs. Leonard Fernie and Mesdames Sadie Lavender, Edward Blake, C. B. J. Peterson, Zola Guthrie and Maurice Dean.

Children took home bulletins from school yesterday to remind parents of grade school children that **parent - teacher conferences** will take place Tuesday from 2 to 5 p.m. and 7 to 9 p.m. To provide additional time for conferences all Sequim schools will be dismissed at 2 p.m. on Tuesday.

Faculty and PTA sponsored **open house** in elementary, junior and senior high school is scheduled Monday, Nov. 9, from 7 p.m. to 9:30 p.m. Parents can talk with teachers and tour the school at this time. Questions and suggestions are welcome at the annual event. Open house replaces the regular November PTA meeting.

The next **Riverside Sewing Circle** meeting will be at the home of Mrs. Richard Hoyt on Nov. 5. Club officers announce important business will be brought up at this time.

Monty L. Rivett, grandson of Mr. and Mrs. **Robert Rivett**, left Monday for Tulare, S. D., to live with his grandmother Parrish and great-grandmother Blume.

At yesterday's **Womens Society of Christian Service** meeting Mrs. W. G. R. Dann conducted the devotionals and the program. Nine members helped explain the nine projects that are the subject of the week of prayer and self-denial. Places as remote as the Philippine mountain area that needs another mobile health unit or as close as a mission school in Yuma, Ariz., will receive the prayers and contributions of national Methodism this week.

Committees for the **WSCS** bazaar and dinner on Nov. 4 are as follows: Mrs. Lena Laurenson and Mrs. Nellie Seward, dinner committee and Mrs. John Snyder, hobby show. The bazaar committees are Mesdames Lewis Aas and O. E. Westling, candy and baked goods; Mrs. W. G. R. Dann, afternoon tea; Mrs. Violet Pinsley, novelties; Mrs. Fred Beale, fish pond; Mrs. W. A. Dey, fancy work and aprons. Turkey dinner serving will start at 5:30 p.m.

Local garden club members attended a district meeting of the **Federation of Garden Clubs** on Tuesday. Mesdames Earl Blake, Howard Taylor, Carl Blank, Richard Hoyt, Charles Fenwick, Frank Dawley and Hugh Cameron attended. Mrs. Myron L. Harmon, state president of the federation conducted a round table discussion with other state officers. Mrs. Carl Blank, local club president, was appointed district chairman of conservation.

About 60 **Sequim Rainbow girls** witnessed the initiation of two new members and initiated four Quilcene girls at a joint service here Monday night. The new Sequim members are Sandra Keeting and Margaret Russell. The Quilcene girls are Brenda Butler, Dale Mahone, Geraldine Bancroft and Judy Martin. Shirley Schmuck, worthy advisor, will be in charge of a Rainbow girls hat check booth at the PTA Carnival Saturday night. The order will again initiate at their Nov. 9 meeting since they balloted on names at this meeting.

Womens Christian Temperance Union met at the home of Mrs. Elizabeth Hardy last Wednesday. All members were present and each paid her dues for the year. The next meeting will be with Mrs. Annie Sandberg, time to be announced later. The regular date falls on Armistice Day.

Sequim Personals

Mrs. **C. B. J. Peterson** visited her daughter, Mrs. Robert Dahlquist, in Seattle Saturday.

Mr. and Mrs. **Eugene Chapman** moved from Dungeness this week to Iowa, where Mr. Chapman's parents live.

Mrs. **Jerry Angiuli** returned Friday from a week in Bremerton where she visited relatives and friends.

Mr. and Mrs. **Don McInnes Sr.** were in Bellingham this week, where Mrs. McInnes' father is ill.

Sequim Garden Club Will Have Work Day

Sequim Prairie Garden Club members will have a work day Monday in the social hall of the Methodist church, starting at 10 a.m. Members should bring a sack lunch and dried flowers and other plants for corsage and arrangement work.

This is the first work shop for the local club. The club president states that anyone interested in professional instruction on these subjects may attend by paying a small fee and bringing her own materials.

Instructors will be Mrs. Howard Trauvwell and Mrs. E. Myers of Bremerton.

Coming Events

Tonight
Homecoming Dance, multi-purpose room of grade school, 9 p.m.

Saturday, Oct. 31
PTA Halloween Carnival, multi-purpose room of school, 8 p.m.

Monday, Nov. 2
Sequim Prairie Garden Club Work Day, Methodist Church Hall, 10 a.m.

Tuesday, Nov. 3
Women's Improvement Club of Dungeness, clubhouse, 8 p.m.
Odd Fellows Lodge, IOOF Hall, 8 p.m.
American Legion, Legion Hall, 8 p.m.

Young Mothers Club Hears Miss Knudson

Miss Ruby Knudson, county extension agent, entertained Young Mothers Club members Tuesday night with films of her recent European trip. Members enjoyed the views of the people and scenery of England, Scotland, the Scandinavian countries, Switzerland and France. Miss Knudson concluded with several shots of the Olympic Mountains, and the comment that to her the Olympics compared favorably with all she had seen.

Miss Knudson then spoke on proper diet and eating habits for small children. She pointed out that if the family is being properly fed, the children's diet is usually adequate.

She passed out leaflets naming the seven basic food groups and a pamphlet from the State College. This was written from a child's point of view. It emphasized the importance of his comfort during the meal, that bite-size pieces are easiest for him to handle, that meal time should be pleasant and not a battleground.

Members voted to sponsor private card parties during November for the kindergarten fund. Mrs. Rex Mantle will be co-ordinator to assist hostesses of parties in their homes to reach members who will help them with food or prizes. Several planned parties for five tables while others with smaller homes planned for eight or 12 guests.

The meeting at the home of Mrs. D. J. McInnes was attended by 9 members and four guests. Assisting Mrs. McInnes were Mrs. Jerry Angiuli and Mrs. James McCourt.

SEQUIM GRAVEL
Sequim 227W1 Port Angeles 6790

DRESDEN THEATRE SEQUIM
Tonight through Saturday
"THE BLACK CASTLE"
Boris Karloff
also
"The Beast from 20,000 Fathoms"

DANCE
at
Macleay
SATURDAY
CECIL MORSE
and His Beachcombers
9 P.M. $1 Adm.

"Everybody Dance"
with
RIGADOONS
at
FAIRVIEW DANCE
High School Students Half-Price
DANCE EVERY SATURDAY
First 10 Ladies Free

LINCOLN
TONIGHT and TOMORROW—Matinee Saturday
VIOLENCE was his birthright!
SON OF BELLE STARR
KEITH LARSEN • DONA DRAKE
in Glorious COLOR
ALLIED ARTISTS PRODUCTION
Plus — SPACEWAYS
Starts Sunday — 1:15 P.M.
TECHNICOLOR
DANGEROUS LOVE! YOUNG LOVE! JEALOUS LOVE!
THE Story of Three Loves
starring
Pier ANGELI • Ethel BARRYMORE • Leslie CARON • Kirk DOUGLAS
Farley GRANGER • James MASON • Agnes MOOREHEAD • Moira SHEARER
Metro-Goldwyn-Mayer

LINCOLN
TONIGHT!
At the Stroke of Midnight
SPECIAL SHOW CELEBRATE HALLOWEEN!
MIDNIGHT BIG HORROR SHOW
—2—
BLOOD-CURDLING
SPINE-CHILLING
HAIR-RAISING
HORROR SHOWS
Full of such deadly shocks it will literally leave you paralyzed with Fear.
WARNING!
This is not a show for the weakhearted.
So play it safe! — Bring along a friend!
HERE ARE THE TWO GREATEST SPOOK and HORROR SHOWS
No. 1 — DRACULA
No. 2 — FRANKENSTEIN
REMEMBER—Show Starts at the stroke of 12 Midnight!
Doors Open 11:30 P.M.
ALL SEATS 65¢
NOTICE!—For your protection faint checks will be issued
FOOTBALL FANS—
AFTER THE TOWNSEND GAME,
DON'T MISS THIS HORROR SHOW

ELWHA
TONIGHT IS YOUR LAST CHANCE
TO SEE
THE MOON IS BLUE
TONIGHT is the LAST NIGHT!
Starts SUNDAY — 1:15 P.M.
The 'Gringo Giant' was Mad!

SATURDAY ONLY!
JOHN WAYNE in DAKOTA
and DESERT COMMAND

Field Day
DEMONSTRATION
Wednesday — Thursday
NOV. 4-5
Clarence Fosberg Farm
Near Laird's Corner on Highway 9A—Near The Lower Elwha
INTERNATIONAL HARVESTER LINE
and THE CO-OP LINE FARM EQUIPMENT
Be Sure To See The
SUPER "C" WITH NEW FAST HITCH
Farmer doesn't need to dismount to change implements.
Starts 10 o'clock Wednesday Morning.
EVERYONE INVITED
CLALLAM CO-OPERATIVE ASSOCIATION
Phone 221
SEQUIM

Block's
SAVE DOLLARS DURING OUR
29th ANNIVERSARY SALE
WOMEN'S SHOES REDUCED!
CHILDREN'S SHOES REDUCED!
MEN'S SHOES REDUCED!
NOVELTIES PLAYSHOES FLATS
VALUES TO 5.95
1.97

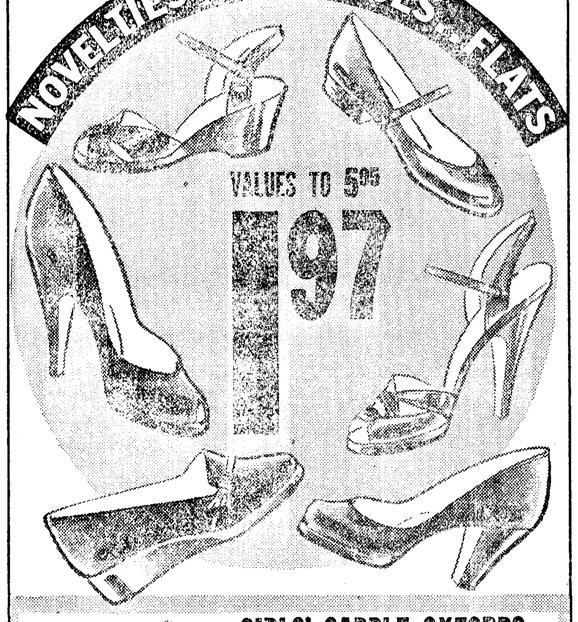

GIRLS' SADDLE OXFORDS
ALL WHITE, TAN AND WHITE, BLACK AND WHITE, BLUE AND WHITE, SMOKE AND TAN, SIZES 3 TO 9 — AA TO C
4.37
Regular 5.95 Value

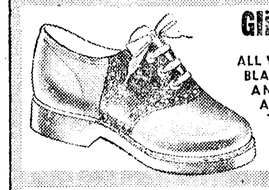

DUNHILL MEN'S SHOES
Blacks, Browns, Smooths, Grains.
25 Styles from Regular Stock!
VALUES TO 10.95
6.95

BOYS' AND GIRLS' SHOES
EXTRA STURDY ALL LEATHER SHOES WITH DOUBLE WEAR SOLES.
19 SMART STYLES.
ALL SIZES . . .
8½ TO 12—12½ TO 3
2.97
Values to 4.95

DUPONT NYLONS 51 GAUGE 15 DENIER 66¢
Block's
123 West First
Phone 9904
OPEN FRIDAY NIGHTS 'TIL 9

SALES SHOW SLUMP

WASHINGTON (AP) — Sales by the nation's department stores, after running ahead of last year for the first nine months of 1953, have slumped during October.

For the week ended Oct. 24, the Federal Reserve Board said Thursday, they were down an average 7 per cent from the volume of the comparable week last year. For the four weeks ended Oct. 24, the decline was 5 per cent.

From the start of the year until Oct. 24, sales were 2 per cent above the same period of 1952.

Square Dance Round Up!

BIG JAMBOREE

Saturday, Oct. 31—9 p.m.

ROOSEVELT HIGH SCHOOL GYM

Spectators Welcome Admission 35c

Frankie and Ava Call It Quits

HOLLYWOOD (AP) — It's all over for Frankie and Ava.

Glamorous Ava Gardner says "it's final this time" and she'll sue crooner Frank Sinatra for divorce.

"There's no chance of reconciliation," the shapely star said Thursday.

The reason? Frankie said there was career trouble but Ava denied this and wouldn't say what caused the split. There's no third party involved, however, she declared.

It's the third Ava Gardner marriage to hit the rocks.

PARLIAMENT PROROGUED

LONDON (AP) — Parliament was prorogued (ended) Thursday. A new session, the third of the present Parliament, will be opened in state by Queen Elizabeth II next Tuesday.

Jerry Nelson Agency

Takes Pleasure In

Announcing

The Appointment of

E. A. "Buck" STEWART

As a Solicitor For INSURANCE and REAL ESTATE SALESMAN

Commencing Monday, Nov.2, 1953

We Have Buyers At The Present Time For 2 and 3 Bedroom Homes, View Lots, Small Acreage and Business Opportunities

List With Us

Jerry Nelson Agency

ELKS BUILDING PHONE 6500

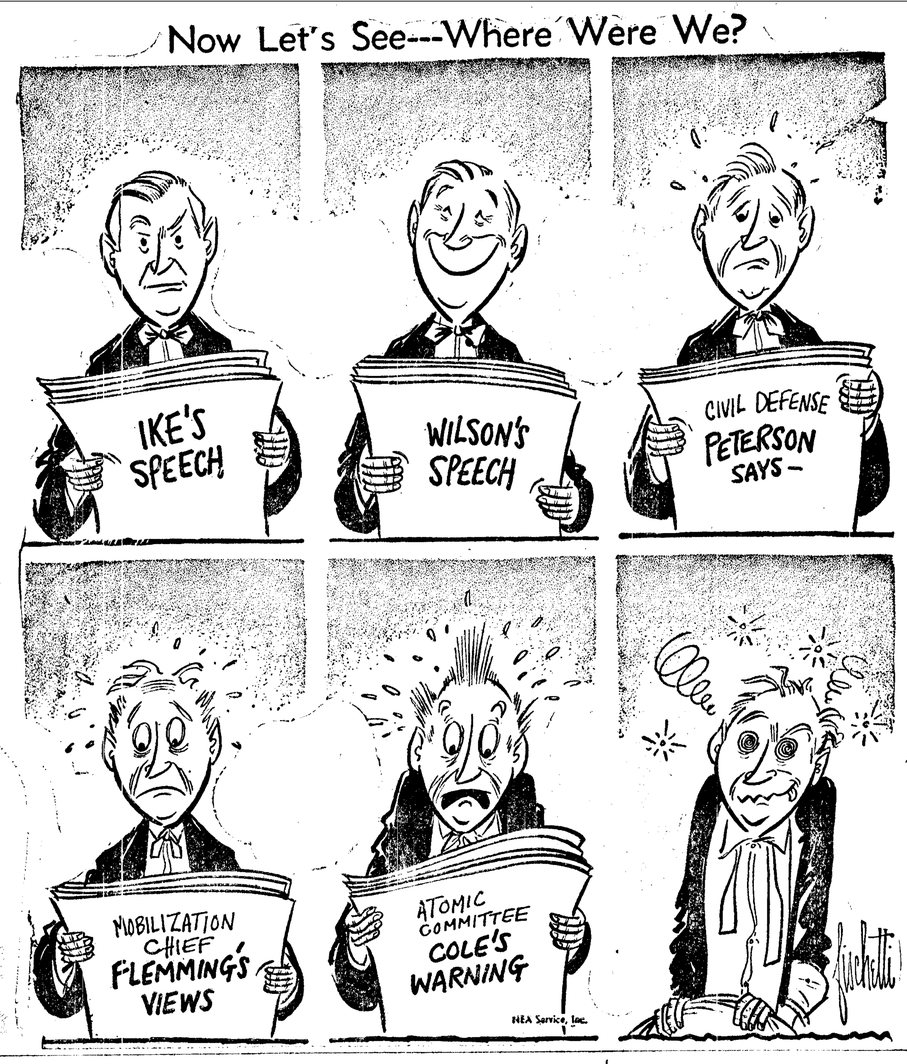

TODAY'S BUSINESS MIRROR

Costs of Services and Rents Inching Up

By SAM DAWSON

NEW YORK (AP) — Memo to President Eisenhower and other husbands:

Tell your wives that the grocery bill next year is going to be just about as big as this year. And tell them that if the cost of living index keeps rising it isn't because prices of many things are going up in the stores. It's because the cost of services and rents have been inching up.

The President says he has been hearing plenty from Mrs. Eisenhower about the cost of living. She runs an expensive household. And like most women, she thinks the cost of living is too high.

Most husbands agree, although their primary concern is to push their incomes higher as living costs mount.

Actually, the rise in the cost of living index is very small and very gradual—some 1.1 points in the last year. As the President, no doubt, tells his wife, living costs have almost levelled off.

And actually, prices of most goods in the stores are a little lower than they were, or at least no higher.

With goods plentiful, customers can shop around and often find bargains well below list prices.

But the cost of many services have been rising, as a result of earlier boosts in commodity prices and in wages. And rents have gone up in many localities with decontrol. Transportation costs are up in many places. Recreation and amusement spending is higher.

Food prices are back to a seasonal pattern, rising and falling with the harvests (so far as price supports permit) and as the weather dictates.

Retail food prices should be about the same next year as this, the Bureau of Agricultural Economics predicts. If the grocery bill stays high, at least it shouldn't go higher.

Logging Co. Official Gets Forest Award

SEATTLE (AP)—George L. Drake, vice president of the Simpson Logging Co., Shelton, Wash., Friday was named as winner of an American Forestry Assn. award.

The association announced in Washington, D.C., Drake was honored for his part in achieving the first cooperative agreement between the Forest Service and the Simpson Logging Co., which merged 280,000 acres of private and federal forest lands for unified management and utilization.

The agreement assured the communities of Shelton and McCleary of a secure economic future.

The award was one of five announced by the association. The others went to Sherman Adams, assistant to President Eisenhower; Thomas V. Downing, assistant Virginia agricultural-education supervisor; Ernest H. Linford, Salt Lake Tribune editorial writer, and P. H. Glatfelter, Spring Grove, Pa., businessman.

Although a 5,000-foot oil well was considered deep in 1925, it is now considered a relatively shallow hole.

Search For Slayers Shifts To Idaho

LOGAN, Utah (AP) — Search for the slayers of Fred Martin, 71, transient farm worker from Wapato, Wash., shifted Thursday to Eastern Idaho after his car was found abandoned at Blackfoot.

The body of Martin, who left Wapato a month ago to work in potato fields near Blackfoot, was found Wednesday in a clump of bushes on a road north of here. Authorities said the body apparently had been dumped from an automobile.

An autopsy disclosed Thursday Martin had been murdered. Dr. C. J. Daines, Logan physician, told a coroner's jury a .22-caliber bullet was found in Martin's brain, and his skull had been fractured from a blow on the head.

A registration slip for the auto found at Blackfoot was the only identification on the body.

LANGLIE BACKS TV WEEK

OLYMPIA (AP) — By proclamation of Gov. Langlie, Nov. 1-7 will be Television Week in the state of Washington. The proclamation issued Thursday urged all residents of the state to take part in the observance, sponsored by the Washington State Assn. of Broadcasters.

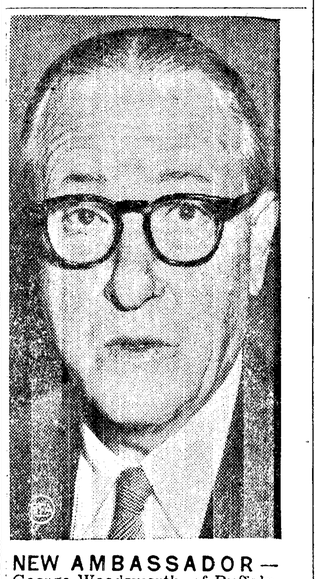

NEW AMBASSADOR — George Woodsworth, of Buffalo, N. Y., is the new U. S. ambassador to Saudi Arabia and minister to Yemen. He replaces Raymond A. Hare, recently named ambassador to Lebanon.

Oratorical Fireworks Move Italians At Murder Trial

NOVARA, Italy (AP) — Moved by the oratorical fireworks of a defense attorney, Italian spectators clamored and shouted Friday for liberation of three Italians, accused in the wartime murder of U.S. secret agent Maj. William Holohan.

Mario Dal Fiume, one of nine defense attorneys now making their final arguments in the case, describes the 1944 behind-enemy lines murder as "an American crime committed by Americans."

"Why," he asked dramatically, with outflung arms, "should we prosecute three Italians."

The tightly packed little courtroom broke into wild clamor. The standing spectators stamped their feet and shouted: "He is right. Let the Italians free."

The Italian defendants — for whom Prosecutor Alessandro Casalegna two days ago demanded jail sentences of 24 and 22 years—stood up in their courtroom cage.

Court President Francesco Sicher hammered for silence. When he obtained it, he adjourned the session.

The prosecution has demanded life imprisonment for the two former U.S. Army men being tried in absentia — Aldo Icardi of Pittsburg and Carl lo Dolce of Rochester, N. Y. Even if convicted and sentenced, however, Italy has no means of enforcing the penalty. U.S. courts have refused to extradite them.

Radio Programs

TONIGHT
KONP—News every hour on the hour
6:00—KIRO, Broadway My Beat
CJVI, Ford Theater
6:45—KONP, Trading Post
7:30—KONP, Football Prophet
KIRO, Stage Struck
7:45—KONP, Angeles-P. Townsend
8:00—KVI, Starlight Theater
8:30—KOMO, Fischer - Ameche
9:30—KOMO, Harris-Faye

SATURDAY, OCT. 31
KONP—News every hour on the hour
8:00—KIRO, Romance
8:30—KONP, Scandinavian Melodies
9:00—KOMO, Howdy Doody
KIRO, Theater of Today
10:30—KIRO, City Hospital
1:00—KOMO, Football
3:00—KIRO, Lets Pretend
5:00—KOMO, College Quiz Bowl
6:00—KOMO, Grand Alliance
6:15—KONP, B'dway in Review
6:45—KONP, Polka Party
9:00—KIRO, Gangbusters

KING TV—Channel 5
11:45 a.m.—Minnesota-Pittsburgh
1:45 p.m.—Stanford-WSC.

Look Out Below!

Fun around the house can, unfortunately, turn into a long stay in the hospital, broken limbs, medical treatment . . . a wad of money out of daddy's wallet.

Why not guard yourself against such a slide "into the red NOW? Ask us about Personal Accident Insurance.

SYD TOZIER INSURANCE AGENCY

Phone 5565

PORT ANGELES

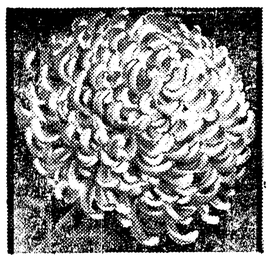

Mums

Lovely arrangements to make your party gayer . . . your home brighter.

Cherry Hill Florist

Fifth and Cherry Phone 3177

ANOTHER WESTERN SPECIAL

SHOP GRADE PLYWOOD

48"x96" Sheets

1/4"	$2.92
3/8"	3.73
1/2"	4.87
5/8"	5.44
3/4"	6.28

Compare Seattle Prices

Solid Mahogany Paneling

Only 300 feet left — Priced to clear

22¢ square foot

Western Lumber and Hardware

1010 East First Phone 8472

Presenting

MODERN FLOORS

522 East 8th St.

All Floor Coverings and Installations

THE FINEST MATERIALS IN

- Linoleum Floor Tile
- Asphalt Floor Tile
- 100% Vinyl Floor Tile
- Cork Floor Tile
- Quality Inlaid Linoleum
- Plastic Wall Tile
- Formica Drainboard Tops
- Floor Preservatives and Cleaners

JACK LOEWEN
ROD RARICK

522 E. 8th
Phone 6261

CALL TODAY for FREE ESTIMATES

Bailey's

OPEN

8 a.m.-10 p.m.

7 days a week

BAILEY'S GROCERY

518 W. 8th St.
Phone 3575

Montgomery Ward

115 West First Phone 4411

WEEK-END SPECIALS

Friday Night and Saturday Only

HOUSE DRESSES REG. 2.98

Misses and Women's cotton house dresses. Entire stock, many styles from which to choose. Some with long sleeves.

2/$5

MEZZANINE

NYLON HOSE REG. 1.29

66 Gauge, 12 denier, full fashioned hose with plain heel and reversible seam. New fall shades, 8½ to 11.

88¢

MAIN FLOOR

CHILD'S OXFORDS REG. 4.98

Childrens school shoes. Moccasin toe style in sturdy brown leather with non-marking composition sole. 8½ to 3.

3.88

MAIN FLOOR

SHEET BLANKETS WERE 2.29

Full 70x95" size white cotton sheet blanket. This week-end only.

1.48

MAIN FLOOR

WHITE FOOTBALL REG. 1.98

White with black stripe, regulation size football with pebble grain texhide cover. Sammy Baugh autograph.

1.48

BASEMENT

OPEN FRIDAY NIGHT UNTIL 9

It costs no more to watch TV without eyestrain.

GIANT 24" TV IS 26% BRIGHTER!

Hoffman EASY-VISION* television

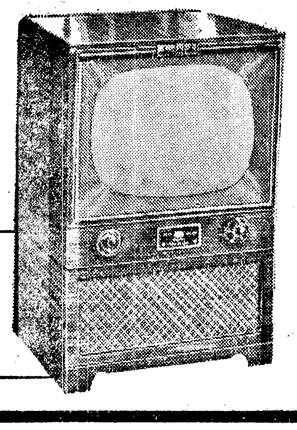

Brighter than any other you've seen with added picture detail. Easier-to-watch, too, because Hoffman's Easy-Vision* Lens softens harsh picture light into restful, natural tones. Compare them all—there's no other like Hoffman! See it now!

AVAILABLE WITH UHF TUNING STRIPS OR ALL-WAVE UHF-VHF TUNER AT EXTRA COST

ONLY $389.95

FREE!!

From Now 'til Christmas
ONE YEAR FREE SERVICE GUARANTEE

The Television Center

130 West Front Phone 7591

"Television Exclusively"

*Trademark

Union Board Pledges Support To Sugar Workers in Hawaii

SEATTLE (AP) — The executive board of the International Longshoremen's and Warehousemen's Union (Ind) Thursday night pledged its full support to Hawaiian sugar workers if they go on strike—and it virtually predicted the strike would be called.

"This executive board," a statement adopted unanimously said, "declares that the national union is solidly behind the sugar workers in their struggle against the Big Five for security, dignity, a better life and pensions, and for the right of their union to live."

The board of the big, independent waterfront group headed by Harry Bridges, then said it pledged "the physical, moral and financial support of the entire ILWU to our sugar workers if they are forced to resort to strike action. That support will continue until victory is won."

A preamble to the pledge said the sugar workers still are "determined to fight and win."

"This fact," it continued, "is being clearly demonstrated by the results of the secret strike referendum now being conducted, when more than 96 per cent of the workers are voting in favor of strike action, and have been storing away food and money for the struggle for many months."

Frequent mention was made to the "Big Five employers" who, the board said, have shown "frenzied opposition" to the use of arbitration, thus closing "an obvious and peaceful door to settlement."

Sugar workers and employers have been negotiating since June over a new work agreement.

The Board, which was continuing its meeting Friday, also voted its support of the strike-wracked East Coast International Longshoremen's Assn., recently kicked out of the American Federation of Labor.

"In doing so," it said, "we in no way mean to sympathize with or to support the undemocratic union policies of the ILA Union and the practices of the International President, Joseph P. Ryan, and many of his associated ILA officials. We have fought to expose and strongly condemned such policies and individuals for years."

'Voice' Will Send 'Hard-Hitting Stuff'

WASHINGTON (AP) — The Voice of America's new policy, as spelled out Friday, aims at sending unadorned facts to the news-starved Russian people but "hard-hitting stuff" to the restive Soviet satellite states.

This pincer attack on Communist expansion was outlined by Theodore C. Streibert, former radio executive who heads the United States Information Agency (USIA), to his first news conference Thursday.

Streibert said the dual approach will work this way:

1. Nothing but straight facts in broadcasts beamed to Russia because citizens of the Soviet tune in the Voice only at the risk of their lives—"what these people really want is what's going on in the outside world and that's what we're trying to give them."

2. The "opposite" for Iron Curtain countries "growing restive under the yoke"—"we want to give them the hope of eventual liberation . . . that will be hard-hitting stuff."

MASSACRE REPORTED

CALCUTTA, India (AP) — Meager reports reaching here said Friday 25 Indian government and army officials had been massacred by 500 tribesmen in the rugged Abor Hills district of northeast Assam. The reports said an Indian operational force had been rushed to the area.

TROUBLE SHOOTER — Eric A. Johnston, former movie czar, is President Eisenhower's choice to help solve boundary problems along the Israeli border. Mr. Johnston will try to work with Israel and the Arab states to alleviate some of the tensions in the troubled Middle East.

Churchmen See Little Chance For Peace Between Russ, U.S.

CLEVELAND (AP) — After three days of discussion, prayer, sermons and debate, a national church conference Friday had reached these tentative conclusions:

1. That American-Soviet differences are "so fundamental" and "lack of confidence on both sides so deep and stubborn" that any accord "appears impossible at present."

2. That "military strength is essential" to meet the threat of Soviet totalitarianism, but aiding the spiritual and physical welfare of all men is "in the long run even more basic."

3. That "the free societies must make every effort to negotiate workable agreements without compromise of basic convictions" and seize every chance to "develop even a temporary easing of tensions."

4. That Americans as "brothers in Christ" with all peoples "must learn to accept other nations not only as partners but also as instruments of judgment on our national action."

5. That the nation must pursue programs of help to needy lands, recognize that "plenty for the few and want for the many cannot be reconciled with the law of love."

These points were part of a 4,000-word proposed declaration, hammered out during deliberations of four separate sections, and still subject to a final vote before the delegates end their conference Friday.

Be Prepared To Accept Boy or Girl

By DOROTHY V. WHIPPLE, M.D.
AP Newsfeatures

Before your first baby is born you probably have rosy dreams of what it is like to be parents. What sort of picture do you have? A tiny baby to love and cuddle, a little run-around full of cute sayings, a school child trudging off with books and lunch box, a beautiful daughter singing in the choir or a stalwart son playing on the football team. Maybe you even think of your children grown and in their own homes and a comfort to you in your old age.

Whatever your dreams, they are those of healthy happy children.

But all children do not turn out well. You have seen spoiled brats whose tantrums and whinings make life miserable for their parents or delinquent adolescents who get themselves and their parents into real trouble. Many a broken marriage is due to the personality traits that have made the partners difficult, even as children.

Parents can do a great deal to avoid these distressing qualities in their children.

First and foremost be prepared to accept your child for what he is right from the beginning. Don't decide ahead of time what he is to be and then try to force him into being what he is not.

The first and most obvious thing about a baby is his sex. Your baby is a boy or a girl. Be prepared to accept and love either a son or a daughter. The unfortunate baby who disappoints his parents by his sex starts life with a great handicap.

You cannot change a baby's sex and yet some parents seem to try to do this obviously impossible thing. I know a grown woman whose father had had his heart set on a son when she was born. They called her Freddy. She had trucks and fire engines to play with as a child. Her father bought her a work bench and tools. She always wore her hair cut short and was in jeans almost all the time. She never owned a doll, or a necklace.

But she didn't grow up to be a boy. She grew up with a feeling of failure. She couldn't make the grade as her father's son; she knew she was a great disappointment to him and her sense of failure permeated everything she tried. She was beaten before she began. She developed an aggressive domineering manner in an effort to cover up her own sense of worthlessness. She is not a pleasant person nor a happy one.

There is a little boy I know called Fanny. He is about six and has lovely golden curls and is always dressed in dainty suits. But he is not a girl, he is a "sissy." He gets the butts and jabs from the neighborhood children that send him running to mother and only make worse the very traits that will be a lifelong handicap to him.

Be prepared from the very beginning to let your daughter grow into a feminine woman and your son into a masculine man. Don't make up your mind before your baby is born which sex you prefer. Both sons and daughters are good to have.

It is estimated that 40 per cent of the homes in the United States have one or more dogs.

FAIR WEATHER PROSPECTS
By THE ASSOCIATED PRESS

Fair and pleasant autumn weather was the outlook for most of the nation Friday.

Rain diminished over the Northeast section after heavy falls in many areas for the past two days. Rain or drizzle was reported early Friday from Pennsylvania and New York eastward into New England. Heaviest falls were along the coast from Portland, Me., southward into the Virginia area with amounts more than one inch in many areas.

Rain also fell along the Pacific Northwest and there were scattered showers in the Northern Rockies. But clear skies prevailed in other areas.

Southwesterly winds brought warmer weather into wide areas of the mid - continent. However, colder Canadian air headed southward for the northern Great Lakes with showers in prospect by Saturday.

Although only a small percentage of the people of India speak English, that language is used for higher education in the nation.

ITALIAN RAINS HALT

MILAN (AP) —A bright sun broke over Northern Italy Friday ending a week of heavy rains which had raised fears of a major flood disaster.

Rivers and streams which Thursday night still were ripping out small bridges and washing away roads began to recede and officials said the situation was no longer alarming.

Three more persons were reported drowned Thursday, bringing to at least 20 the number of victims of the week of rains and floods. Fifty - five persons were killed in Southern Italy last week in flash floods caused by torrential cloudbursts.

LOCATE LOST HUNTER

COLVILLE, Wash. (AP) —A Richland, Wash. hunter lost for four hours in rugged country near here was found unharmed Wednesday night by a hastily organized Air Force search party.

William Wagner, about 60, fired shots as a distress signal when he realized he was lost. Airmen stationed nearby at a control and warning camp heard them, organized a search party and brought him out.

DIES IN JET CRASH

ANCHORAGE, Alaska (AP) — A few moments after the pilot radioed that he was having trouble with the craft, an F89 Scorpion jet fighter-interceptor crashed 50 miles northeast of here Thursday, killing the radar observer.

The pilot, Capt. Ralph L. Ethridge, 30, La Junta, Colo., had informed Elmendorf Air Force Base that he and the observer were parachuting but the observer apparently could not get clear of the plane in time. Capt. Ethridge was picked up in a wooded area by a helicopter.

PREPARED FOR CRASH

LINCOLN, Nebr. (AP) —Joe Sidell, 9, and Perry G. Worster, 12, got only minor bumps when an automobile bounced them from their bike to the street.

They were rather dressed for the occasion, being on their way to midget football practice and wearing all their protective padding.

The Norwegians use about twice as much electricity per capita as do the people of the United States.

COFFEE
Everyday Low Price
M.J.B. - HILLS BROS. - S & W
FOLGERS
1 lb. . 91c
2 lbs. .1.81
Cherry-8-Grocery

PEOPLES OCTOBER SALE FOR BABY

We Will Be Open Tonight 'Til 8 o'clock

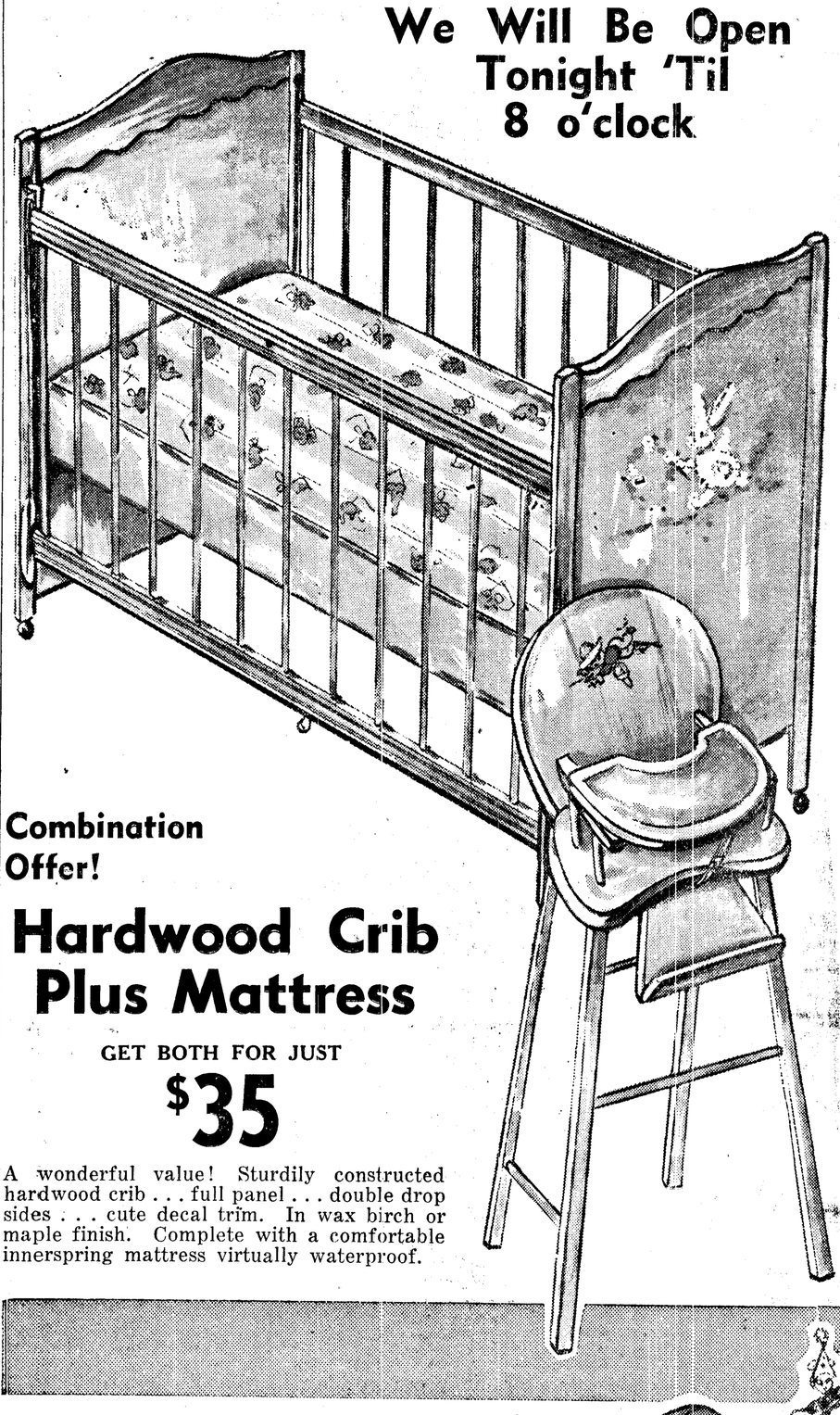

Combination Offer!
Hardwood Crib Plus Mattress
GET BOTH FOR JUST
$35
A wonderful value! Sturdily constructed hardwood crib . . . full panel . . . double drop sides . . . cute decal trim. In wax birch or maple finish. Complete with a comfortable innerspring mattress virtually waterproof.

babies' suede flannel sacques
59¢
Cozy, warm suede flannel sacques styled with a scalloped front and short sleeves. White or colors. Cellophane wrapped.

all-wool booties in cello box
2 prs. for $1
Darling all-wool booties in pale pastel colors or white. Enclosed in a cello box, a novel idea for gifts.

special! fitted crib sheets
88¢ ea.
A smooth fitting crib sheet of wonderful washable muslin. Fits all six-year crib mattresses and requires no ironing. White only.

SALE! HARDWOOD
HIGH CHAIRS Regular 14.98
10.98
A very special saving, for that very special little one! All hardwood high chair in beautiful wax birch finish. Sturdily constructed . . . will not tip over . . . adjustable foot rest.

Reg. 8.95. Clearance of swings on metal stands. Complete with tray and foot rest. Baby blue canvas. Now..... 5.95

SALE! Sturdy Northern Hardwood
PLAY PENS Wonderful constructed play-yard..... 12.99

BABIES' FLANNELETTE SLEEPING BAGS
ZIPPERED..... 1.49
Several dainty shades in this flannelette sleeping bag. Zippered front to keep baby comfy and safe.

15"x17" QUILTED COTTON PADS
SPECIAL..... 49c
Soft, absorbent quilted cotton pads. Cello wrapped for extra protection. 15"x17" size.

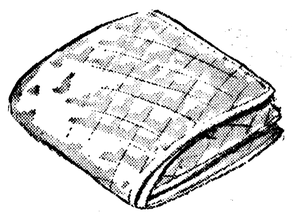

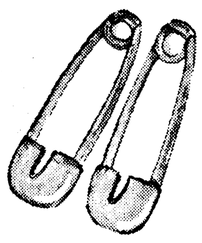

NEW! COLORED DIAPER PINS
CARD OF 3..... 25c
Easy to use, colorful safety pins. Rustproof, with colored plastic safety grip on edge.

winter sale!
boys' and girls' snowsuits
nylon, wool blends! 100% nylons
9.98
Boys' and girls' two-piece snow suits in leatherneck material (80% wool, 20% nylon). Hand washable, sizes 2-3-4. 100% nylon snow suits, one-piece style with intercel lining, zip to toe. Boys' and girls' style, sizes 1-3.
INFANTS' DEPARTMENT STREET FLOOR

Use Your Credit — Open a Charge Account At Peoples Today!

Reg. 21.95
17.95
sale! tots' wool coat and slack set
Scottish plaid coat set for the wee lass. 100% wool plaid in bright green and red. Solid green slacks and gay plaid bonnet. Sizes 2-3-4.
INFANTS' DEPARTMENT—STREET FLOOR

SALE OF BABIES' LAYETTE NEEDS!

Reg. 2.98 GAUZE DIAPERS, easily laundered, fast drying, 20x40 size..... 2.69
INFANTS' SHIRTS, Choose tie sides or pullover style..... 3/1.00
CRIB SIZE BLANKETS, nicely boxed, assorted colors..... 1.98
FLANNELETTE GOWNS, warm, cozy..... 69c
Reg. 1.98 WATERPROOF SHEETING, 36" wide, flannel on both sides..... yd. 1.49
RECEIVING BLANKETS, extra heavy, whipped edges..... 98c
WATERPROOF PANTS in soft pastel colors, pull-over style. Sizes: Small, medium and large..... 49c

CHILDREN'S BOXER JEANS Sizes 1 to 6 . . . . 88c

BOYS and GIRLS KNIT SLEEPERS Sizes 1 to 6 . . . . . $1

Famed Symphonette To Open Local Concert Season

The Community Concerts Association will open its season next Wednesday evening with the presentation of the Longines Symphonette, under the direction of Mishel Piastro.

Famed for its Sunday afternoon broadcasts heard over the CBS network of 166 stations, the orchestra recently received its fifth consecutive award as the finest orchestral concert ensemble in radio, based on a poll of 800 music critics by Musical America Magazine.

The Longines' specialty is the playing of shorter selections, or "movements" by the greatest composers, as well as many lighter pieces. The group thus has come to be known as "the average man's symphony orchestra".

Mishel Piastro, for years Toscanini's concertmaster in the New York Philharmonic Orchestra, directs this ensemble of topflight New York musicians.

The symphonette made its first extended tour in the fall of 1950 through the Midwest and South, followed by a four-week tour of the eastern states and eastern Canada. The 1952-53 season was a 21-week tour, perhaps the greatest symphony tour in the history of music.

The concert will be in the Olympian Theater, beginning at 8:15 p.m.

Handy Anns 4-H Club Elects Officers

Handy Anns 4-H Club elected Mary Haggerty president at its first meeting of the year Tuesday. The group met after school at the home of Donna and Wanda Norman, with Mary Lou Leggett, past president, officiating. Others elected to office were Frances Hilt, Mary Lou Leggett, Lucille Leggett, Beverly Hansen and Marjorie Dunbar.

The club, with a total membership of 21, divided into two sections according to locality. Mary Lou Leggett and Mary Haggerty, junior leaders, will have charge of the Dry Creek area; and Jo Ann Long and Beverly Hansen, the Upper Elwha and Eden Valley group. Mrs. Oscar Hansen, club leader, issued the new record books.

New club members include Lorraine Critchfield, Bobbie Fields, Jenny Haggerty, Joan Lauridsen, Kathy Myers, Sadie McBurnett and Kathleen Stovel. The entire club will meet after school Nov. 4 at the old Elwha School to practice for the Parents Night program.

Campfire Girls, Inc.
RUMMAGE SALE
SATURDAY
October 31
LEE HOTEL

Mac's
LAUNDROMAT
OPEN
Mon., Tues., Thurs., Fri. and Sat.
8 A.M. to 8 P.M.
Closed Wednesday and Sunday

Organization News

District Deputy Visits Elks Lodge

Naval Lodge of Elks last night initiated 23 new members during a visit by the district deputy grand exalted ruler, bringing the lodge's membership to a record of 2,509.

Accompanying the high Elk official, Richard Harpole of Bremerton Lodge 1181, were the following other Bremerton officers: Gerald R. Clark, leading knight; William J. G. Hawes, trustee and past exalted ruler, and Frank Cohen, chairman of the house committee.

At an officers' dinner-meeting preceding lodge Harpole presented a message to local lodge officers from Earley James, grand exalted ruler.

Preceding initiation Exalted Ruler Tom Kish called for reports from various committee chairmen. Jay Cadwell outlined the local lodge's youth activities; Robert E. Sullivan, scholarship work, and Dr. Melvin Bendelid, the National Foundation's aims. Clark explained the National Elks Scholarship Committee and lauded Sullivan for his work.

Harpole addresed his first remarks to the new members and told them they had joined an organization with 1,100,000 members dedicated to aiding their country and helping others.

"Naval Lodge long has been one of the leaders in the northwest district's youth activity work," Harpole said. "Your lodge has the spirit to do even more." He said he was pleased with his study of the local lodge.

Harpole said the grand exalted ruler's program for the year includes added youth activities, better public relations, more true charity, greater support for the National Foundation, increased backing for the Elks National Service Commission, an increase in membership without lowering standards, greater support for the Elks Magazine and backing the exalted rulers, "the top leaders of every subordinate lodge."

Harpole also stressed the need to support other lodge officers and the importance of the ritual.

"Four of the top 10 lodges in the nation are in Washington state," Harpole said. "We all should strive to help the grand exalted ruler reach his membership goal which is 50,000 more by April '54.'"

Kish anounced the local lodge's high membership after Harpole's talk.

New members are Stanley Brunsvold, Fritz Conrad, Elmer Evans, Irwin Falk, Gordon Fitch, Kenneth Gilden, William Goodwin, Donald Goralski, Frank Goos, Robert Hagbom, Dr. R. D. Haug, Charles Hoffman and Capt. R. R. Johnson.

Others are Arthur Keucker, Errol Myren, Charles Nyhus, Ernest Ostrand, Melvin Pontain, John Reed, Theodore Sarr, Hubert Taylor, Stewart Young and Earl Kennedy.

A vaudeville show and crab dinner concluded last night's lodge session.

Fourth Graders Plan Helpful Halloween

Mrs. LuCelia Bower's fourth graders at Jefferson School plan a helpful Halloween this year. Instead of the usual trick or treat, the children will ask for little gifts to send children overseas. These may include such small items as pins, needles, soap, paper or pencils.

The children made their plans after reading an article in their school paper, The Scholastic News Times. The gifts will be sent overseas through the American Friends Service.

An increase of 35 per cent in world food production would be needed to meet the most pressing needs of the world's people, according to an estimate by the Twentieth Century Fund.

Coming Events

TONIGHT

Black Diamond Grange Halloween party for residents of community and friends, Community Hall, 8 p.m.

Moose Teen Age Halloween dance, Moose Hall, 8 p.m.

Woman's Literary Club, potluck dinner and Halloween party, 6:30 p.m. at the clubhouse, husbands serving.

Olympic Saddle Club Halloween masquerade party, 8 p.m. at the clubhouse. Bring cake or sandwiches.

SATURDAY, OCT. 31

North Olympic Council square dance jamboree, Roosevelt gymnasium, 9 p.m. Spectators welcome.

Presbyterian young people, Halloween dinner and program, 5:30 at the church, skating party, 7:30 p.m.

Juan de Fuca Commandery, joint public installation with Townsend Commandery 9, no-host dinner, Port Townsend Masonic Temple, 6:30 p.m.

Rebekah bazaar and food sale, Angeles Furniture Store, 9:30 a.m. to 5 p.m.

SUNDAY, NOV. 1

Clallam County Park Board, Camp David Junior, 1 p.m.

Catholic PTA tea honoring Sisters of St. Joseph, 2-4 p.m., Joseph Heare residence.

Washington State Federation of Women's Clubs district presidents, with Mrs. M. F. Sutton, Literary Clubhouse, 4:30 p.m.; supper, 6:30 p.m.

Olympic Peninsula Motorcycle Club, workday and races at new track, Decker acreage, Fairview 10 a.m. visitors welcome. Men bring sandwiches, women, a covered dish.

MONDAY, NOV. 2

Washington State Federation of Women's Clubs, district convention, registration 9 a.m., First Methodist Church social hall; luncheon, 1 p.m. Literary Clubhouse; dinner, 6 p.m., Lee Hotel.

Royal Neighbors, potluck luncheon at noon, Moose Hall; ritual practice and social afternoon.

Organization Briefs

CLALLAM COUNTY HISTORICAL SOCIETY will hear Stanley Taylor at its meeting Monday at 8 p.m. in the GAR Hall. Mrs. Fronnie Ware, program chairman, also has arranged a musical program.

JUAN DE FUCA COMMANDERY, K. T. will hold a joint public installation with Townsend Commandery 9 at Port Townsend Saturday evening. Samuel Wright, deputy grand commander, will be installing officer. The installation will follow a no-host dinner at 6:30 p.m. in the Port Townsend Masonic Temple. Willis Mathewson, recorder, asks all those planning to attend to notify him as soon as possible. Wives, families and friends are welcome to attend this open meeting.

Camp Fire News

Ori-ci-yapi (to help each other) group met Monday and elected officers. Marilyn Day is the new president, Judy Green, vice president; Kaye C Winters, secretary; Barbara Spencer, treasurer; and Doreen McLean, scribe. The girls played "foo-foo," a follow-the-leader game, and planned a slumber party at the clubhouse. They will hike to Lake Angeles Saturday afternoon with their assistant leader, Mrs. V. J. Avallone.

Lincoln fifth grade girls met Monday with their leader Mrs. Donald Morrison and elected Jaqueline Jenkins president; Louise Karpan, vice president; and Judy Jordan, scribe. They discussed the officers' duties and learned how to conduct a meeting. The girls learned why they choose their individual Camp Fire names and discussed a name for their group. Karen Waldron was hostess for the meeting, Lynn Clevenger was a guest.

Cheerful Bluebirds met for a Halloween party Monday at the home of their new leader, Mrs. Curtis Rudolph. They played outdoor games, wore masks, and had their pictures taken. Refreshments were served.

Skylarks met Monday with their assistant leader Mrs. James Burke. Each girl completed a corsage of paper sweetpeas to take home.

Nagawaka Camp Fire group cooked dinner in the fireplace at the Camp Fire Clubhouse Monday evening. They prepared meat and potatoes baked in foil packages, and baked a yellow cake in a reflector oven. Salad and celery completed the menu. The girls plan to practice at each meeting to perfect their outdoor cooking techniques for their final ranks of Torchbearer craftsman. All have been members of the group at least three years

Odako group entertained parents at a Halloween party Friday evening at the clubhouse. Nancy Richmond, Judy Kish and Lee Fuller had charge of decorations. Janice Smith and Karen Allen planned the refreshments. Everyone played a guessing game and the girls presented a "radio" Camp Fire quiz with Mrs. Charles Allen, former leader, asking the questions. Parents attending were Mr. and Mrs. John Fuller, Mrs. Hart Smith, Mr. and Mrs. Jack King, Mrs. Ted Ranta, Mrs. Herschel Sanders, Mr. and Mrs. Charles Allen, and Mr. and Mrs. E. J. Cavanaugh.

Tetenica group met at the Camp Fire Clubhouse Saturday and enjoyed a spaghetti dinner prepared by their new guardian Mrs. Ruth Holloway. The girls attended the Moose Teen Age dance and talent show after dinner. After the dance the group returned to the clubhouse for a slumber party and roasted wieners and marshmallows in the fireplace. Rosalie Johnston is a new member. Miss Marion Robb is assistant guardian.

U.S. people use about 55 times as much oil per capita as do the people of Asia and Africa.

YMCA Hobby Classes to Open Nov. 9, Participants Can Register Next Week

The YMCA will open its hobby school Monday night, Nov. 9, Fred A. Radke, program committee chairman, anounced today.

The hobby school will include nine activities: Archery, leathercraft, oil painting, textile painting, knitting, crocheting, metal tooling and tapping, artificial flowers and corsages, and children's hobbies.

Most classes will take place in the hobby room especially designed for such activities. The room has a work counter on three sides, including a sink; and a large working table in the center. The program committee also plans to make other rooms in the building available for hobby classes, depending upon their needs.

"The classes are designed to bring together people who enjoy the same hobbies, for fun and companionship," Radke emphasized. "In each case we have secured instructors who are experts in their fields. This will be an excellent chance for people who enjoy the same hobbies to get together and compare notes, and those who want to take up the hobbies can benefit from others who have experience in them."

In order to make the hobby school self-supporting, there will be a small fee for each series of class periods. Except where otherwise noted, fees will be $1.50 for YMCA members, and $3 for non-members. Hobbyists will supply their own materials in most cases.

"Anyone who would like to participate in these hobby groups is welcome, whether or not he is a YMCA member," Radke emphasized.

Following are the classes set up so far, their instructors, and meeting times:

Archery, Wayne Hathaway, Thursday 8 p.m.

Leathercraft, Leroy Huff, Wednesday 7 p.m. (fees $5 and $3).

Oil painting, Mrs. Jess Taylor, Tuesday afternoon 2 p.m. (limited to 12 members).

Artificial flowers and corsages, Mrs. Robert Holcomb, Tuesday, 7:30 p.m.

Textile painting, Mrs. Ed Wall, Wednesday, 7:30 p.m.

Knitting, Mrs. Frank Lemon, Tuesday, 7:30 p.m.

Crocheting, Mrs. Harvey Harris, Tuesday afternoon, 2 p.m. (limited to ten people).

Metal tooling and tapping, Richard Haas (especially for junior high children), Thursday, 7:30 p.m.

Children's hobbies, Richard Haas, for children from 6 to 10 or first through fifth grades, Saturday 10 a.m. to noon.

In addition to these hobby crafts, the program committee is seeking instructors for courses in elementary photography, flower arranging, fly-tying and basket weaving. Radke said the Y also will be glad to consider any other hobby classes if enough interest is shown in them.

Anyone interested in entering the hobby classes should register for them at the Y building by Friday, Nov. 5

"The facilities available at the Y will limit the number that can participate in some of the hobbies, so we suggest that people who are interested in them register without delay," Radke advised.

Order of Amaranth Honors Line Officers

Fall flowers decorated the lodge room of the Masonic Temple Wednesday evening when Juan de Fuca Court, Order of Amaranth, honored all line officers, secretaries and treasurers.

Visitors attended from Seattle, Tacoma, Bremerton, Longview and other courts. Mrs. Phil White, royal matron, presided. She announced several of the members and officers plan to attend the organization of Coronation Court 6 in Victoria tonight. Juan de Fuca officers will take part in the ceremonies.

Mrs. E. J. Bundy presented the court a check from the Come and Help Club, the proceeds of the recent rummage sale, and announced Mrs. G. C. Leverett will be hostess to the club Tuesday.

The next meeting of the court will be Nov. 21 when Mizpah Court, Victoria, will be guests. The Come and Help Club will serve dinner preceding the meeting. A social hour followed the court session.

Preceding the meeting members enjoyed a potluck dinner at 6:30 p.m. Mrs. Oliver Snelgrove was chairman, assisted by Mr. and Mrs. William Riggs, Mr. and Mrs. Russell Whitmore, and Mr. and Mrs. William Brown. Mrs. Gil Harper and Mrs. Earl Miller decorated the tables with jack-o-lanterns and fall flowers. Miss Myrna Pollard entertained with a violin solo accompanied by Miss Helen Williams. Miss Carol Wyatt gave a record pantomime.

Lodge Sees Pictures After Meetings

Members of the Loyal Order of Moose and Women of the Moose saw pictures of Mooseheart and Moosehaven after their meetings Tuesday evening.

During the chapter session, Women of the Moose draped the charter in memory of Malcolm R. Giles, who died Sept. 9. Giles was director general of the order since 1949.

Mrs. Nina Van Heuveln reported that she, Mrs. Lewis Tucker and Mrs. Joseph Baker worked at the blood drive at the Elks Temple this week. Mrs. Pinie Spence and Mrs. Virgil Andrew donated blood. Mrs. James Burdick took care of children so the others could contribute.

Mrs. Lee Davis described plans for the Youth Honor program and Halloween party, and Mrs. John Bottgenbach announced she now has mincemeat for sale. Mrs. Marion Kilmer, senior regent, reported that Mrs. C. T. Kelley, Mrs. C. M. Payne and Mrs. Kenneth Henderson are ill and would enjoy cards. Mrs. Davis told briefly of her trip to Spokane to receive her green beanie.

After the pictures, sandwiches and a cake decorated with a moosehead and roses were served. Mrs. Fred Stedlacoom had charge of the nursery during the meeting.

Presbyterian Youth Planning Meetings

Young people of the Presbyterian Church will sponsor a series of missionary meetings each Sunday next month.

Next Sunday at 7 p.m. they will present the missionary film "In the Footsteps of the Witchdoctor". According to Rev. Mackenzie Murray, pastor of the church, this compelling film pictures the urgent need for medical missionaries, nurses, teachers and ministers.

"You hear the wild chant of the witchdoctor, see the wierd dance of the natives, and feel the ominous atmosphere of superstition that always is present where missionaries have not yet gone with the healing ministry of Christ," the Rev. Mr. Murray said.

On Nov. 8 the young people will present Hal Thwing, who recently returned from the mission field in Africa. Nov. 15 and 22 Mrs. E. H. Murray the pastor's mother, will tell about the Presbyterian cruise to Alaska. The Rev. Mr. Murray will show colored pictures of the trip. He invites the public to these meetings each Sunday at 7 p.m.

Motorcycle Club Schedules Party

Members of the Olympic Peninsula Motorcycle Club met Monday evening in their clubhouse and heard plans for their hard times Halloween party Saturday at 8:30. Party chairmen Mr. and Mrs. Basil A. Decker and Mr. and Mrs. Edward Anders asked the group to bring cake, sandwiches or pumpkin pie.

Evan Waldron reported an excellent attendance at the workday and races at the new track on the Decker acreage at Fairview Sunday. A large number of guests watched the races. The club voted to hold another workday and races Sunday. Visitors are welcome.

After a general discussion on uniforms for the club, the meeting concluded with a social hour, with Mr. and Mrs. Basil V. Decker as hosts. The women played canasta and the men played poker.

Club members and their guests enjoyed a crab feed Saturday at the Roy Weed home. Cracked crab and garlic bread were served to the 15 attending. Earlier in the evening the group went crabbing at Dungeness and cooked their catch in the Weed's outdoor crabpot.

The ferret is one of the few mammals which can be infected with human influenza.

Almanac of Facts — For Husbands Only

By HAL BOYLE

NEW YORK (AP) — The oddity almanac—facts and figures with which a husband can impress his wife:

Little girls not only are nicer than little boys. . . Of the gals who do bump up against the law, 20 per cent are now arrested for drunkenness. . . The biggest increase in feminine criminals is teenagers.

Had your wife's head under a microscope lately?. . . Some beauty salons now are using microscopic analysis to see which one of the seven basic hair types a lady customer's tresses fall under. . .The technique is supposed to help determine the right kind of permanent wave to give her. . . Barber shops haven't gone in for it much. . . . Few men would let anybody look at their head through a microscope. . . But they wouldn't object to a telescope. . .

It is estimated there are 314,000 blind people in the U.S., of whom 78,000 are employable but can't find work. . . Some 60,000 more people will lose their sight in the next 10 years, including some, of course, who could give a job to a blind man or woman now if they chose to. . . Could you yourself use a seeing-eye conscience?. . .

Toy manufacturers say Santa Claus will tote 450 million dollars worth of playthings down the nation's chimneys this Christmas eve. . . And the pessimists figure the kids will have all but about 10 dollars worth of this loot busted by New Year's Day.

The late Wilson Mizner, Broadway's fabulous wisecracker, also was one of the most successful men in history with the ladies. . . He married a widow reported to be worth $7,500,000, but his biographer, Alva Johnston, says the penniless jester borrowed 10 thousand dollars from the lady 24 hours after first meeting her. . . Even Casanova didn't work that fast. . .

"You can't wear amusing hats in the daytime," says Helene Orcel, famous French milliner . . . Maybe not, but 50 million American women are making a game to try to prove she's wrong . . . Nothing improves the average woman's hat like an eclipse.

Almanac science departments: Have you ever thought of cutting down your electricity bills by illuminating your home with lightning bugs?. . . Well, don't bother. . It would take 1,000 to 2,000 fireflies to match the light from a candle, and 137,000 to equal a single 60-watt frosted bulb. . . It is beginning to look more and more as if Thomas A. Edison was on the right track. . .

Do you have a kid in high school you'd like to help get ahead in life later?. . . Then teach him yourself how to spell. . . An insurance company poll of employers reported high school graduates of today are more alert, self-confident and mature than those of years ago. . . But their "spelling is awful" . . . Some can't even spell money until they go to college and have to write home for it. . .

Fishing trips cause trouble in some marriages. . . If your wife objects to your going fishing, tell her what a swell sport Cleopatra was. . . She not only built a luxurious floating palace to take Mark Anthony on angling journeys up the Nile River—she even hired divers to go down and put fish on his hooks!. . .

No wonder she became famous. . . . But where can a man find a girl like that today?

Rebekah
BAZAAR
and
FOOD SALE
Home Made Bread
Sat., Oct. 31
9:30 A.M. — 5 P.M.
Angeles Furniture Store

SALT CREEK
Service & Grocery
wishes to
Announce
that the
Tank & Tummy
Station will be
CLOSED as of Nov. 1
Hurry! It's the last chance to get our foot-long Hot Dogs.
REMEMBER—The Salt Creek Service will continue in business.

The Habit CLEANERS and DYERS
121 E. Front Street Phone 7311
We Are Happy to
ANNOUNCE
. . . that Robert (Bob) Burk is once again an active partner in the Habit Cleaners. For the past four years BOB has been teaching Dry Cleaning at Oregon Technical Institute in Klammath Falls. His knowledge and experience will be a valuable addition to our Dry Cleaning Business.

Peoples
Since 1888
We Will Be Open Tonight
Until 9 o'clock
SALE!
MERVILLE HOSIERY
CREATED ESPECIALLY FOR US BY ONE OF THE WORLD'S MOST FAMOUS MAKERS!
Merville nylons are made to our specifications. You can buy no finer nylons than Mervilles, no matter what you pay. Stock up on famous Mervilles now while prices are special. These lovely fall colors: SYCAMORE—light mauve taupe, JAUNTY—soft taupe, FIESTA—medium brown beige, COPPER TONE—with a tan tint. WHITE in several styles also. Sizes: 8½-11. Proportioned lengths in most sizes.
15 denier, 60 gauge, Reg. 1.25 pr.
3 prs. 3.24
15 denier, 60 gauge, plain or dark seam, 1.25 pr. ....3 prs. 3.24
20-30 denier, 60 gauge, 1.35 pr. ....3 prs. 3.24
30 denier, Kantrun, 1.25 pr. ....3 prs. 3.24
15 denier, lace mesh, 1.35 pr. ....3 prs. 3.24
15 denier, 51 gauge, 1.15 pr. ....3 prs. 2.84
30 denier, 51 gauge, 1.15 pr. ....3 prs. 2.84
15 denier, seamless, plain knit or mesh, 1.15 pr. ....3 prs. 2.84
12 denier, 66 gauge, 1.50 pr. ....3 prs. 3.54
PEOPLES HOSIERY—STREET FLOOR

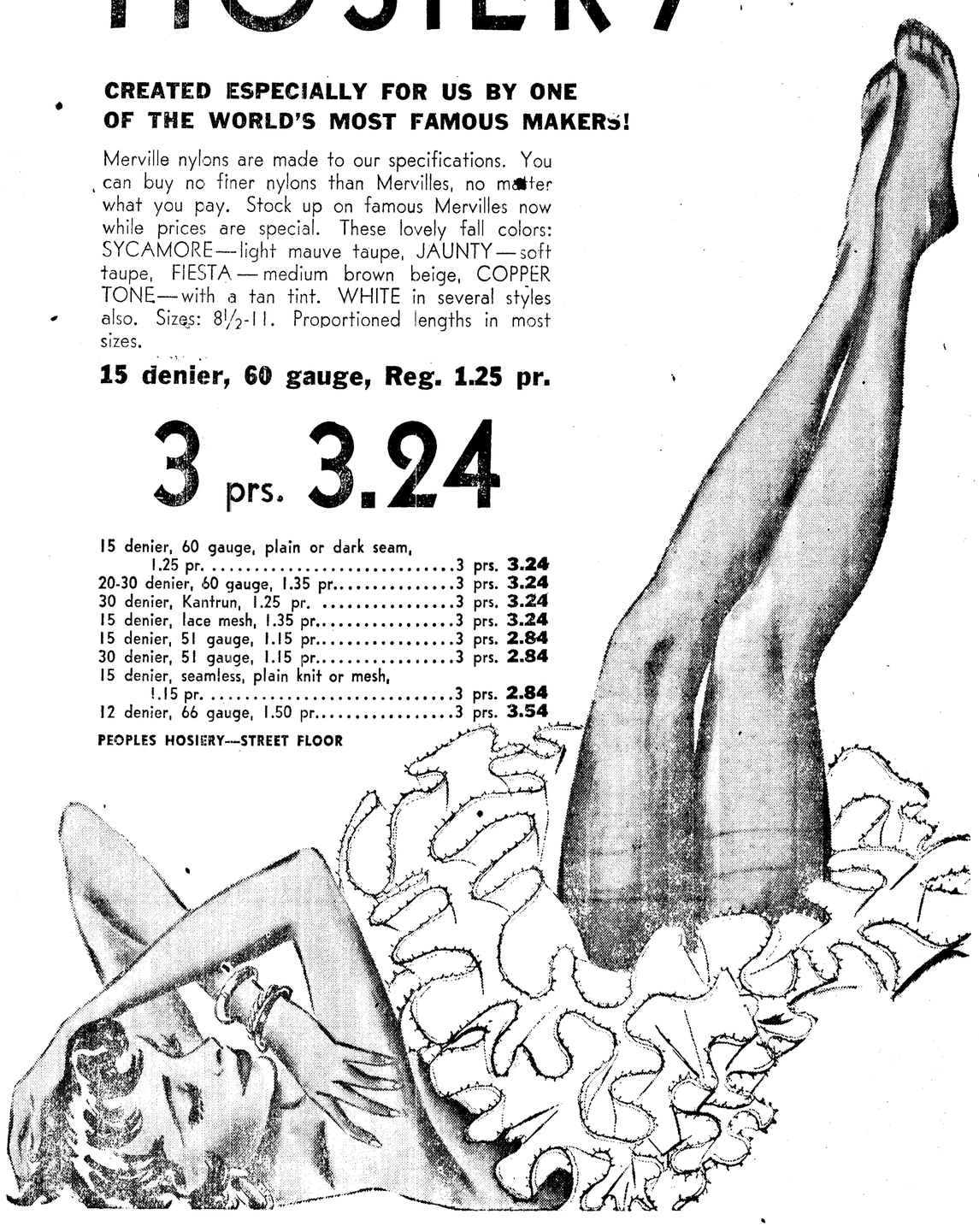

Pardon
GUILD OPTICIANS
OUR PRIDE

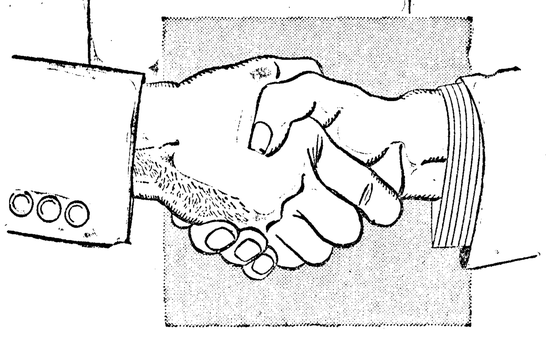

We are indeed proud to announce that we are now members of the Guild of Prescription Opticians of America.
The ethical standards of the Guild have long been identical with ours, and it is gratifying to join with the Guild in united support of these principles.
Our creed is fittingly expressed in this phrase . . . Entrust your Eyes to an Eye Physician . . your Prescription to a Guild Optician.
We are, as always, at your service in the compounding and fitting of the finest quality glasses.
ULLSTROM OPTICAL
930½ Caroline Phone 6474

On The Social Side

Personals

Mr. and Mrs. E. E. Culver drove up today from Hoquiam, bringing home her mother Mrs. **Frank Weed**, who spent the past few weeks visiting with them.

G. M. Rhebeck, Dr. L. A. Schueler, Dr. Gail White and **Charles Lind** returned Wednesday from a week's hunting trip in the Hoko area. They killed two buck deer. Members of the party said the weather was almost perfect and the trip was enjoyable.

Westland Concludes County Tour With Talk To Republicans

"Forty per cent of all funds appropriated this year for the power projects of the civil functions of the Army engineers was allocated to the Pacific Northwest, to the Columbia River Basin. I feel that this part of the country came out pretty well in this matter of public power", declared Rep. Jack Westland to an enthusiastic audience of Clallam County people in the Literary Clubhouse Wednesday evening.

Westland said that he backed Secretary of the Interior Douglas McKay in placing the Hells Canyon Dam proposal before the impartial Federal Power Commission.

Of the resignation of Secretary of Labor Durkin, Westland stated, "I have golfed with President Eisenhower. I have had breakfast, lunch and dinner with him. I do not know Durkin but I do know the President. He is truly a great man. No man can tell me that President Eisenhower would go back on his word. He just is not that kind of a man. I don't believe it".

He expressed his belief that during the next session of Congress the Taft-Hartley law will be amended to please the majority of both employers and labor.

Westland expressed confidence a solution will be found to the difficult farm problem with its falling prices, which he said was inherited by the Eisenhower administration. He has talked with the executive committee of the state Grange and with quite a few dairy farmers, and said that Secretary of Agriculture Benson and members of his staff have traveled all through the cattle country talking with farmers.

Westland declared the administration set up a $150 million fund for loans to farmers in the drouth area, supplied feed where the grass was gone; cut freight rates in half; and asked the armed services to lay in a three-month supply of beef.

He said he expects an equitable bill during the next session of Congress carrying out the desire of the administration to extend social security to some 10 to 10½ million farmers and other self-employed persons not now included.

The meeting concluded Westland's three-day tour of the county, furthering his acquaintance with its people, resources and needs. On Thursday he moved on into Jefferson County for similar travels and conferences.

Larry Venable told of plans being formulated for a local Republican fund-raising dinner in the near future.

Queen of Greece Will Take King To 'Hen Party'

WASHINGTON (AP) — Towering King Paul of Greece, in the diplomatic spotlight during his state visit here, may find himself eased into a background of feminine chatter by his tiny queen.

Demure Queen Frederika, whose 5 feet 3 is shadowed by her husband's 6 feet 4—is taking him to a "hen party."

The royal visitors are honored guests at a tea given late Friday afternoon by Mrs. Oscar A. Ahlgren, president of the General Federation of Women's Clubs.

Mrs. Ahlgren and 14 other members of the general federation were entertained by the 36-year-old queen last February when they visited Greece.

The federation, the world's largest women's organization, has 23 affiliated Greek clubs.

After an elaborate dinner given in their honor Thursday night by Secretary of State Dulles, the king and queen had an early starting schedule Friday.

Besides a visit to the U. S. Naval Academy at Annapolis, Md., and lunch with the superintendent, Vice Adm. C. Turner Joy, they were to stop in at national headquarters of the American Red Cross in Washington.

They will give a dinner at the Greek embassy Friday night in honor of the President and Mrs. Dwight D. Eisenhower. This is their "thank you" dinner for the one given them at the White House.

In an exchange of toasts Thursday night, King Paul expressed gratitude to Eisenhower for making "it possible for us to come over here and express our thanks."

Dulles applauded the king and queen for their fight against Communism in the days when it menaced Greece:

"Their majesties went into troubled areas and took risks, which monarchs are seldom expected to take, in order to keep bright the burning spirit of the Greek people."

SAYS WHEAT REPORT MISTAKE

SEATTLE (AP) — A state official said Thursday a report that the people of Pakistan didn't like Pacific Northwest wheat was all a mistake.

Sverre Omdahl, Washington director of agriculture, said the Northwest Grain Growers Assn. found the wheat in question came from the Ohio valley, not the Northwest, and merely was shipped from Northwest ports.

Omdahl said wheatmen checked on the source after J. H. Shullenberger, Foreign Operations Administration grain consultant, commented in Portland that the Pakistan people weren't pleased with wheat from the Northwest.

Today's Food Tip

HALLOWEEN SUPPPER
Tomato Cheese Souffle*
Pimiento Stuffed Baked Potatoes
Salad Bowl Bread and Butter
Candy Apples
Pumpkin-Face Cookies
Beverage

TOMATO CHEESE SOUFFLE*

Ingredients: 1 cup tomato juice, 1/3 cup nonfat dry milk powder, ¼ cup flour, ¼ teaspoon dry mustard, ⅛ teaspoon pepper, ¼ teaspoon celery salt, one ½-pound package processed cheddar cheese (shredded), 4 eggs (separated).

Method: Pour tomato juice into top of double boiler. Mix nonfat dry milk powder, flour, dry mustard, pepper and celery salt, sprinkle over surface of tomato juice; beat just until blended. Cook over hot water, stirring constantly, about 5 minutes or until thickened. Add shredded cheese; continue to cook, stirring constantly, until cheese is melted. Remove from heat. Beat egg yolks until thick and lemon-colored. Fold a little of the hot mixture into beaten egg yolks; now fold back into remaining hot mixture. Beat egg whites until stiff but not dry; carefully fold into cheese mixture. Pour mixture into greased 1½-quart casserole. Bake in slow (325 F) oven about 35 minutes or until set and brown. Serve at once. Makes 4 to 6 servings.

Stork Shower Fetes Mrs. W. E. Evans

Mrs. Albert Brodhun and Mrs. Dale Dunlap entertained friends at the Brodhun home Wednesday evening, honoring Mrs. W. E. Evans with a baby shower.

Chrysanthemums and baby rosebuds in ceramic bootees, cradles and high chairs decorated the house. Guests were Mesdames Floyd Hill, Robert Anderson, William Johnson, V. G. Burton, William Zimmerschied, Robert Sisson, Irene Mattson and Lloyd Benoit, Miss Betty Queener, and the guest of honor.

The women played appropriate games for which prizes were awarded Mrs. Anderson, Mrs. Burton and Mrs. Sisson. Gifts were presented Mrs. Evans in a doll buggy colorfully decorated in pink. Refreshments were served on individual trays with marshmallow storks as favors.

Carol Durham Feted At Birthday Party

Miss Carol Durham entertained Tuesday evening with a party at the home of her parents, Mr. and Mrs. Lee C. Durham, in celebration of her fifteenth birthday.

Jack-o-lanterns decorated the fence posts and the yard where Bill Cawyer, Joan Buchholz, Darrel Peters, Pat Yantz, Louis Wickersham, Charlotte Page, Burt Duncan, Shirley Coker, Bill and Bob Solway, Alene Bauman, Larry Engel, Myrna Roark, John Yantz and Carol enjoyed roasting wieners and marshmallows around a bonfire.

Later in the evening the young people came indoors where Carol opened her many birthday gifts. Refreshments were served on a table gay with a Halloween cloth and napkins and other seasonal motifs. Centering the table was the birthday cake in blue and white and 15 blue candles in blue holders.

Bill and Bob Solway and Darrel Peters entertained with accordion selections and played for dancing. Mrs. Fred Simpson assisted Mrs. Durham in the kitchen.

Grange News

EDEN GRANGE

Eden Grangers enjoyed a social evening at their meeting Wednesday in the Grange hall. Orval Kepford sat in the master's chair during the short business session, in the absence of Everett Keegan.

Mrs. H. E. Young, secretary, read a letter from Mrs. Bernice Ross who is visiting relatives in Grayson, Ky., describing the festivities she has been attending. Among them were a corn husking and quilting bee. It was her first visit to her old home in 47 years. Mrs. Young also read a note from the state Grange warning members against fraudulent advertising schemes.

The group planned a Halloween party Saturday with a wiener roast and bonfire, weather permitting. All Grangers and friends are invited. Duane W. Bessey, lecturer is general chairman. Mrs. William Pennington, home economics chairman has charge of refreshments.

The Grange will elect a master, overseer, secretary and treasurer at the meeting Nov. 11. On the kitchen committee for that meeting will be Mrs. Ora Boyd, Mrs. Hugh Barton, Mrs. Everett Keegan, Mrs. Donald McLaughlin, Mrs. Leigh Wright, Elvin Mennie, Fred Rose, and Mr. and Mrs. Thor Sponberg.

On the supper committee Wednesday evening were Mrs. James McNalley, Mrs. Edward Lippert and Paul Gerber.

Today's Birthday

By The Associated Press

THEODORE SAMUEL WILLIAMS born Oct. 30, 1918 in San Diego, Calif. This famous outfielder for the Boston Red Sox four times led the American League in batting, runs batted in and home runs. Six times he led the league in walks. His reported $10,000 salary is considered tops in history of the game. He hit .406 in 1941, the last major leaguer to hit .400. Recalled to active flying duty with Marines in Korea and returned to baseball at tail end of 1953 season to play 37 games and hit .407.

TED WILLIAMS

Washington Cub Pack Reorganized

Members of Washington Cub Scout Pack 476 and their parents met Wednesday evening at the school to reorganize the pack.

Chief Joseph W. Murray, local Navy recruiter, assisted by Stanley Yoder, showed the cubs and their brothers and sisters films about the Navy, while the adults held a business session.

E. J. Nyitray, new Washington cubmaster, and Roger Miller, Clallam County Boy Scout executive, showed the parents film strips giving general information on cubbing. The group discussed phases of the program.

Rodney Downen, cubmaster of the pack for the past three years, was introduced as the new neighborhood commissioner. Nyitray announced members of the pack committee: Merle Fisher, Blaine Pearman, W. H. Sloper, Myrlin Schoeneman and Robert Baldwin. W. H. Bagley is assistant cubmaster.

Den mothers are Mrs. Gillies Nelson, Mrs. Howard T. Bumpas, Mrs. Francis Jarnagin, Mrs. Blaine Pearman, and Mrs. V. A. Aggergaard. The next pack meeting will be Nov. 20 at 7:30 in the school gym.

After the session, the committee and den mothers adjourned to the Pearman home where they segregated the more than 30 Cubs in the pack into the five dens.

QUEEN GETS ROSE

WASHINGTON (AP) — Queen Frederika of Greece, returning to Egypt from a trip to South Africa to see her husband during their World War II exile, was unhappy and lonely.

Two American soldiers on the same plane, she recounted Thursday to Theodore F. Koop, president of the National Press Club, saw her in tears and tried to cheer her up.

She never learned their names, she said, and didn't tell them who she was.

When the queen arrived in New York Wednesday she was handed a florist's box, she told Koop, and inside was a single red rose and this note:

"To the girl on the plane."

Halloween Masquerade
PARTY
Refreshments 50c and 70c
MUSIC, FUN, DANCING
Crescent Grange
SATURDAY, OCT. 31
8:30-1:00

Seminary Student And Wife Adopt Little Indian Waif.

CHICAGO (AP) — A 2½-year-old Indian boy, once homeless and now being adopted by a seminary student and his wife, will fly to Portland, Ore., Friday night to be reunited with his new parents.

The boy, Vernon Schauer, has been separated from James Kallas, 25, and his wife, Darlene, 24, of Eugene, Ore., since last September. He has been living with Kallas' parents in Chicago.

Kallas Jr., in a letter to Northwest Airlines, had sought permission to have Vernon fly unescorted to Portland.

"I was told that he cannot travel without a companion because he is only 2½," Kallas wrote the airlines. "Now this is a financial impossibility for me. Vernon is a wonderful boy. Completely trained, sturdy and completely capable of such a flight."

S. F. Wyman, the air line's manager of passenger service, has told Kallas Jr. normally children under 8 must be accompanied by an adult passenger but an exception would be made for Vernon.

Wyman said the company will provide a traveling companion for him when he leaves on a nonstop flight to Portland.

Kallas Jr., a seminary student studying for the Lutheran ministry at Luther Theological Seminary in St. Paul, Minn., told Wyman that while in Montana a year ago "my wife and I discovered a little Indian boy who was without a home or people that cared for him.

"We did the only thing that we could do—we took him in, have tried to give him a home, and are in the process of adopting him."

Kallas Jr., in his letter, said he was sent to Eugene to serve a year of internship as part of his theological training. With him and his wife is their son, Jimmy, who is also 2½ years old.

About 37 per cent of the continent of Europe is farm land; about 10 per cent of North America is farmable; and smaller percentages of other continents can be farmed.

G. I. Home Loans
No Down Payment
For Information
Call
TYLER Realty Co.
1032 E. First Phone 5404

ENERGY FOODS
For All The Family . . .
Fresh Meat . . .Canned Foods . . . Fresh Fruits and Vegetables . . . Breads and Pastries
OPEN 7 DAYS A WEEK 7 AM-10 PM
Plenty of Free Parking
REMEMBER!
We still have everything you need for Hallowe'en
HANDI-SPOT GROCERY
527 East First

It is believed that bamboo has the most rapid growth among the higher plants.

Before the Christian era there is no reliable evidence of the existence of true bells.

Between 1901 and 1945, the U.S divorce rate rose from .8 per 1,000 people to 3.6 annually.

Even if you're "just looking"
See G-E!

Ray Milland, starring for G.E. on radio and TV.

We've got it! The 7 to 1 winner in nationwide picture showdowns!

COME IN, see G-E Ultra-Vision even if you're not in the market right now. See for yourself why G-E was picked best by over 7 to 1, in nationwide side-by-side picture showdowns. G-E Aluminized Tube, plus 40 degree wider viewing angle. Designed for *all-channel* UHF and VHF.

GETS EVERY TV STATION IN RANGE
UHF or VHF- stations now operating or soon to come—this G-E is built to give top reception in your area.

Model 21C226. 21-inch Ultra-Vision console. Provincial design in genuine cherry veneers. Concealed swivel casters.

FREDERICK'S ELECTRIC
524 East First Phone 7615

FRIDAY NITE and SATURDAY ONLY
Luxury dresses at a budget price!
once-a-year sale better dresses
values to 24.95
$13

Here's just what you've been waiting for! The rare opportunity to add new spark to your fall wardrobe. Up-to-the-minute, around-the-clock fashions whether you're co-ed, career gal, club woman or homemaker. This exciting collection has the quality, design and detailing usually found in higher priced fashions!

(similiar to sketch)

Peoples Dresses—Street Floor

Peoples
Since 1888

The Olympic Tribune
Port Angeles, Wn., Fri. 10-30-53

Oldest Newspaper in Clallam County—Weekly since 1886.
Official Paper for Clallam County.
Published every Friday night by Port Angeles Evening News (Inc.) Telephone 3322.
Entered as second class matter on April 17, 1916, at the postoffice at Port Angeles, Washington, under the Act of March 3, 1879.
C. N. Webster, editor
Member of Washington Newspaper Publishers Association.

SUBSCRIPTION RATES
By mail $2.00 per year, $1.00 for six months. Single copy 5 cents.

BURWELL'S

Everyone says they like our big walk-in refrigerator to get cold beverages by the case or bottle.

Open 7 Days a Week
8 a.m. to 10 p.m.

BURWELL'S
Quick Service Grocery
8th & Peabody Ph. 4366

Dry Creek Grange

DANCE

SATURDAY NITE

Music by RUTH and her VIKINGS

more fun than a circus!

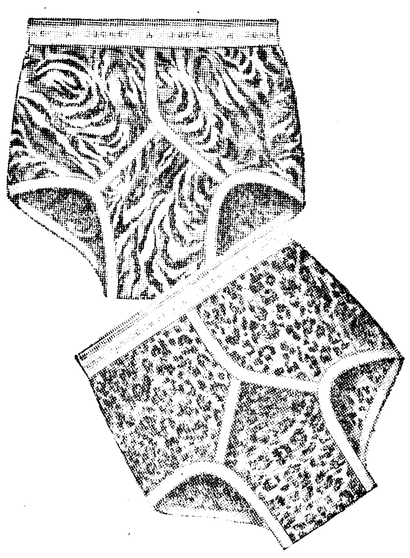

Jockey® Brand SHORTS
by Cooper's®
in Wild Animal Prints

Here's a chance to have some fun. Buy them for yourself or for gifts. Famous Jockey Shorts in sensational wild animal prints in rich lustrous Celanese fabric.

Daring, different pattern, but familiar Jockey comfort. Angled front opening, tailored fit, long lasting waistbands.

$1.50

Widsteen's

Elks Building

"Win With Widsteen's" 6:15 p.m.

Monday Through Friday

Wandering Scribe

Paul Schofield, 1426 W. 5th St. . . . got a .30-30 rifle . . . for a fifteenth birthday present Oct. 23 . . . On Oct. 23 . . . he shot his first buck . . . with his new rifle . . . The three-point buck weighed 185 pounds . . . and the Port Angeles High School student was pleased . . . he got such quick action . . . with his rifle . . . In contrast . . . Bill Blakey . . . veteran hunter . . . put three bullets through the neck of a buck deer last week . . . The deer was down . . . Bill leaned his rifle against a tree . . . and as he did so . . . the deer got up . . . galloped away . . . Bill grabbed his rifle . . . for a quick shot . . . but no more shells in the gun . . . The hunter wandered around in the woods . . . came to camp of Bremerton hunters . . . who had trailed the wounded deer . . . shot him with a revolver . . . and Bill at least got a view of his deer . . . dressed out . . . So Bill had to go hunting again . . . this week . . . No report on his success . . . in the season that ended last night . . . Rain . . . that has threatened for some time . . . started last night . . . continued this forenoon.

The U.S. marriage rate increased from 9.6 per 1,000 people in 1901 to 12.1 per 1,000 people in 1945.

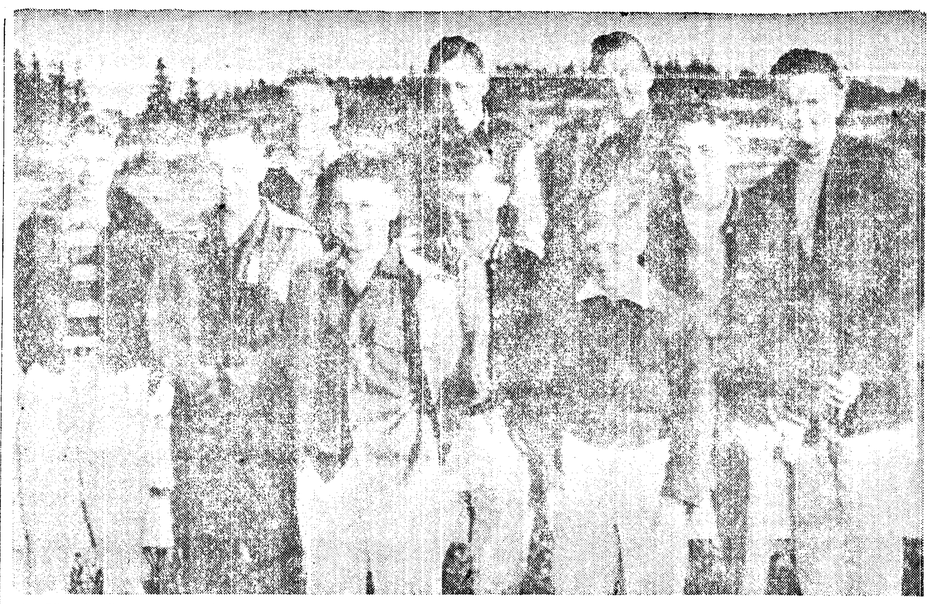

FLY TO GAME—Ready to board the West Coast plane for Seattle where they witnessed the University of Washington Stanford football game last week are nine Evening News carriers. From left to right, front row, they are Sigfried Larson, Bert Blatter, Wesley Headrick, James Malvey, Norman Erwick, Alfred Easterly and district manager Ronald Gormley who accompanied the boys; back row sitting on fence are Dennis Elzinga, Jack Resch and Frank Mattson.

The Weather

Port Angeles Forecast
Showers today, occasional rain tonight and Saturday. Little temperature change. High both days 55, low 50. Variable winds 10-20 m.p.h.

Western Washington — Occasional rain tonight and Saturday. High Saturday 55-60. Low tonight 45-50. Winds off coast south to southwest 15-30 m.p.h.

FIVE DAY FORECAST
Western region — Temperature near normal, with maximums mostly in 50s and minimums in 40s. Precipitation average, 1 to 2 inches in interior and 2 to 3 inches on coast, occurring in frequent rain.

Ediz Hook Yesterday
Mostly cloudy with occasional light rain. Westerly winds 10-16 m.p.h. with occasional gust to 24 m.p.h. High 54, low 47. .03 inch precipitation.

The Nation's Weather
24 hours to 4 a.m. Friday

	Max.	Min.	Precip.
Anchorage	18	15	
Astoria	59	51	.13
Boston	59	53	.70
Chicago	59	36	
Denver	74	44	
Fairbanks	5	-5	.04
Havre	70	31	.01
Kansas City	65	51	
Los Angeles	75	55	
Miami	75	57	
Minneapolis	66	47	
New Orleans	68	48	
New York	63	50	.89
Olympia	58	48	.45
Phoenix	82	55	
Portland	59	53	.08
Port Townsend	61	48	.02
San Francisco	62	41	
Seattle	60	51	.07
Spokane	58	43	
Tatoosh	55	48	1.01
Walla Walla	63	50	
Washington	59	48	1.51
Yakima	66	40	

Today's Tides

	Friday, Oct. 30		Low
High			
11:38 a.m.	6.6 ft.	2:40 a.m.	1.0 ft.
High	**Saturday, Oct. 31**		**Low**
11:42 a.m.	6.6 ft.	3:37 a.m.	1.7 ft.
10:21 p.m.	4.8 ft.	7:03 p.m.	3.8 ft.

Local Sun	Rises	Sets
Oct. 31	6:56 a.m.	4:56 p.m.

Cars Collide At County Intersection

Two cars collided at the intersection of the Atterberry and Parrish roads, five miles west and south of Sequim, at 9:10 last night, the State Patrol reports.

Patrolman Tom Jones said Mrs. Bessie T. Kell, Route 1 Sequim, started to make a left turn, but didn't signal because it was raining hard at the time. Her car was hit from the rear by one driven by Raymond W. Harvey, Carlsborg.

Jones estimated $75 damage to Mrs. Kell's 1937 sedan and $300 to Harvey's 1951 sedan. He cited Mrs. Kell for failure to signal, and Harvey for failure to sound horn for passing.

CAR KILLS MAN
EVERETT (AP) — Charles D. Hull, 55, was injured fatally early Friday when he was hit by a car while crossing an Everett street. His hometown was not known immediately.

Police Capt. Harold Peterson identified the driver of the car as Daniel Philip, 22, a Seattle musician.

Hull's death brought the Everett traffic toll for the year to four, and raised the Snohomish County figure to 25.

Fish Boat Captain Dies Off Flattery

Capt. Andrew Sira, 58, Seattle, owner and operator of the purse seiner Wireless, died aboard his vessel off Cape Flattery Thursday evening.

The Harper Funeral Home is waiting instruction from his family on funeral arrangements.

Capt. Sira was born in Norway 58 years ago. He was a commercial fisherman off the Pacific Coast many years. He was returning with his vessel from a tuna fishing trip off the California coast when he died.

Surviving is his wife, at 7720 Mary Ave N. W., Seattle.

First Aid Course Planned For Drivers

Capt. Louis Howser of the Port Angeles fire department will teach an American Red Cross standard first aid course to county road department employes and any interested truck drivers, starting at 7:30 Monday night in the court house basement.

He said the class will meet twice weekly on nights suitable to the majority of participants. An advanced class will follow the standard. Those who wish to take the course should attend the first meeting.

Capt. Howser said women interested in taking a first aid course may sign up with Mrs. E. J. Nyitray, who teaches a standard class for women every Tuesday and Thursday night in the American Legion Hall starting at 7:30 o'clock. The class will accommodate as many women who wish to attend. If a sufficient number sign up, Mrs. Nyitray will teach an advanced course.

Truckers Ponder Highway Problems

LOS ANGELES (AP) — A highway official says the problem of outmoded or inadequate highways can only be solved by technical men of the industries involved—automotive, truck and highway transport.

"This road problem will never be solved by legislators because they cannot be expected to understand its complexities," retired Army Maj. Gen. Frank D. Merrill told the American Trucking Assn., Inc., Thursday.

The World War II leader of "Merrill's Marauders," a celebrated group of American jungle fighters in Burma, is now commissioner of the New Hampshire State Department of Public Works and Highways.

He said poor highways cause their users to waste three billion dollars a year in extra fuel and oil, increased vehicle wear, excessive maintenance requirements, traffic accidents and wasted time.

"Isn't it time," he asked, "to expend a small fraction of the billions wasted through poor highways for objective research so this waste can be reduced to a minimum?"

JAYCEES OPEN CONVENTION
PULLMAN, Wash. (AP) — The Junior Chamber of Commerce opens a three-day state convention with a banquet Friday night.

More than 400 delegates and Lady JayCees are expected to register for the sessions.

Henry Wachendorf Of Neah Bay Dies

Henry M. Wachendorf, 71, of Neah Bay, died here Thursday evening after an illness of four years.

Rosary will be recited at Queen of Angels Church Monday at 7:30 p.m. Funeral Mass will be at the church at 8:30 a.m. Tuesday, with the Rev. Andrew McHugh officiating. Burial will be in the veterans' plot of Mt. Angeles Cemetery under direction of the Harper Funeral Home.

Mr. Wachendorf was born in Buena Vista, Iowa, July 30, 1882.

He served in the U. S. Coast Guard during World War I.

Following the war he settled at Neah Bay, where he was an electrician for the Neah Bay Light & Power Co. until his last illness.

He was a charter member of the Port Angeles Aerie of Eagles. He also was a member of Walter Akeley Post of the American Legion, and Queen of Angels Catholic Church.

Surviving are a son, Henry Wachendorf, Neah Bay; and daughetr, Mrs. Blanche Baum, Seattle; brother, Otto Wachendorf, Port Angeles; and three grandchildren.

'Buck' Stewart in Insurance Agency

New to the insurance and real estate business is E. A. "Buck" Stewart, long time Port Angeles resident, who has joined the staff of the Jerry Nelson Agency.

Stewart has 14 years banking experience and was recently a co-owner of Port Angeles Motors. He held the position of assistant cashier in the Olympic State Bank for two years and is now a director of the First Federal Savings and Loan.

Stewart and his wife, Mrs. Ruth Stewart, came to Port Angeles from Des Moines, Iowa, in 1932. They have two daughters. Stewart now holds membership in many local organizations and is a present member of the city Planning Commission.

The couple make their home at 118 W. 11th St.

Marine-Air News

During the recent period of fair weather, the Foss Launch & Tug Co. towed all the log booms on order from Port Angeles harbor to upsound points. Southeast winds now are prevailing in the sound and towing would be difficult, Manager Don Lusk reports. The towboat manager reports logs are being towed to this harbor from Neah Bay and Sekiu River.

On the CPR dock this morning was a stranger awaiting the arrival of a Canadian Pacific Railway Co. ferry from Victoria. He had not heard the CPR boats were off the run for the winter. "I sure would have had a long wait", he said, as he walked over to the Black Ball dock.

A JRF plane from the Port Angeles Coast Guard Air station answered a call Thursday for help from a disabled fishing boat off Neah Bay. The plane located the craft and informed the Neah Bay Coast Guard lifeboat station of its location. A 40-foot surface craft from the Neah Bay station towed the disabled craft to that port.

No vessels stopped off Ediz Hook for pilot service in the 24 hours ending at noon today. This is the first time in many months this has occurred, Capt. L. F. Hyde, pilot station manager, reports. Due inbound this afternoon and evening are the LST-1072, Sea Champion, and Atlanticus.

RED PEACE FEELER
TOKYO (AP) — Red China waved a peace feeler at Japan Friday after signing an 84-million-dollar trade pact with an unofficial mission of Japanese legislators.

But the Communists insisted that Japan break with Nationalist China and the United States.

Peiping radio said Chinese Vice Premire Kuo Mo-Jo told the Japanese that "normal relations"—a peace treaty — and even a non-agression pact "is quite within, the scope of consideration." It also broadcast a long editorial from the Peiping People's Daily expressing the same sentiments.

But, Kuo said, Japan must first break off diplomatic relations with Nationalist China and renounce its mutual security pact with the United States.

DIVERS FIND BODIES
TOKYO (AP) — Japanese divers turned over to the American forces Friday the bodies of 10 or more American airmen found in a B29 Superfort at the bottom of Tokyo Bay, Kyodo News Agency reported. Kyodo said it did not know if the superfort was shot down in World War II or had crashed later.

Local News Briefs

Births at Olympic Hospital
Mrs. ANTONE HILLSTROM, Sappho, a daughter, Karen Ann, Oct. 27, 11:45 a.m., weight 6-9.
Mrs. WILLIAM AGOSTINE, Route 1, Sequim, a daughter, Patti Teresa, Oct. 27, 12:33 p.m., weight 7-10.
Mrs. JOHN SINGHOSE, Route 1, a daughter, Marlene LaRae, Oct. 27, 10:15 p.m., weight 7-2.
Mrs. JOE RICE, Route 3, a daughter, Oct. 27, 5:04 p.m., weight 8-1.
Mrs. WALLACE (DON) BRITTAIN, Route 1, Sequim, a son, Dennis Dale, Oct. 26, 1:05 p.m., weight 5-15½.
Mrs. HARRY DEDOYARD, 422 S. Washington, a daughter, Kathy Jean, Oct. 28, 1:12 p.m., weight 4-10½.
Mrs. HARVEY ADAMS, Route 1, Sequim, a son, Matthew Charles, Oct. 29, 4:54 a.m., weight 7-8.
Mrs. CHARLES EVANS, 201 N. Liberty, a son, Michael Kim, Oct. 29, 9:50 a.m., weight 8-10.

Birth at Pittsburg, Calif.
Mrs. WILLIAM UPHOUSE, Pittsburg, Calif., a daughter Barbara Anne, Oct. 29: weight, 7 lbs ½ oz. Paternal grandparents are Mr. and Mrs. Peter Kallas. The baby is the first child of Maj. and Mrs. Uphouse. Maj. Uphouse was born and reared in Port Angeles and currently is stationed at Pittsburg, where he is in the Army Transportation Corps.

Police Court Cases
Genevieve Erickson, 37, 812 E. 1st, destruction of property, fined $100, $75 suspended.
Bruce B. Long, 38, 922 S. C, failure to yield right of way, no operator's license, fined $20.

Justice Court Cases
Judgments Oct. 19
Robert A. Mallory, 919 W. 7th, speeding, $17 bail forfeited.
Gilbert R. Spencer, 403 W. 9th, no valid operator's license, $12 bail forfeited.
Walter B. Newsted, 417 W. 5th, speeding, $17 bail forfeited.
Judgments Oct. 20
Donald R. Aldrich, Everett, operator; A. W. Lohnes Construction Company, owner, failure to display certificate of license registration on truck, $12 bail forfeited.
Frederick W. Palin Jr., Seattle, failure to display certificate of license registration on truck, $12 bail forfeited.
Harold A. Johnson, Seattle operator; A. W. Lohnes Construction Company, owner, failure to display certificate of license registration on truck, $12 bail forfeited.
Allen McCoy, 733 W. 9th, operator, Frank Donahue, owner, overload combination, $27 bail forfeited, $16 state penalty fee.
John C. Nichols, Star Route 1, operator; Allen Logging Company, owner, truck and trailer overload, $27 bail forfeited, $44 state penalty fee.
Jack M. Truman, 821 W. 6th, operator; Priest Logging Company, owner, overwidth, $12 bail forfeited.
Judgment Oct. 26
Merle D. Chase, Seattle, speeding, $17 bail forfeited.
Ralph L. Tomlin, operator; Daman Logging Company, owner, trailer overload, $27 bail forfeited, $40 state penalty fee.

Federal Judge Visits Here
Federal Judge William Lindberg, Seattle, visited briefly in Port Angeles yesterday after vacationing in Sekiu and Victoria. He was the judge who presided over the long Communist trial recently concluded in Seattle.

Car Rolls Into Motel
A 1952 station wagon owned by Lethel E. Wayland, Route 2, had quite a trip all by itself Wednesday evening. Wayland had just parked the car on 2nd Street near Jones and left it when it began to roll. The car rolled back on 2nd to the corner, and following the contour, rolled around the corner, down Jones Street and across 1st, hitting a corner of the Travelers Motel. Sgt. Harold Wilcox said damage to the car was $200, with minor damage to the motel. He issued Wayland a citation for a runaway car.

Local Men Incorporate
Articles of incorporation recently filed with Secretary of State Earl Coe include Beaver Acceptance Corp., real estate and loans, capital $100,000, by S. C. Tozier, H. E. Manning and Joseph H. Johnston, all Port Angeles. The Associated Press also reports another incorporation: Cole Logging Co., Inc., capital $100,000, by Bert Cole, Norma Cole, both Forks, and Fred Chittick, Tacoma.

Senator Jackson To Be Here Monday

Sen. Henry M. Jackson will be in Clallam County all day next Monday.

Sen. Jackson will have a breakfast meeting at Sequim at 9 a.m. and attend the luncheon meeting of the Port Angeles Chamber of Commerce Monday noon at Haguewood's Restaurant.

At 6:30 that evening he will be guest at a no-host dinner at Holmer's Cafe.

Jackson is on a swing around the northwest section of the state during the congressional recess.

Paid Adv
TOO LATE TO CLASSIFY

To give away: Young female Cocker Spaniel to good country home. Phone 8000. 10/30

For rent: Nearly new 2 bedroom house, automatic heat, wall to wall carpet, draperies in living room. Must have good references. No pets. Available Nov. 15th. $75 monthly. Call 6143 after 6. 10/31

Help wanted: 2 pin boys for afternoon work, steady. Port Angeles Recreation. 11/2

For sale: 40 acres, 15 cleared, 2 bedroom house, partly finished. Fairview district. Call 8336. 11/2

For sale: '48 Fleetline Chevrolet. All accessories. $650. Phone 7855. 11/2

For rent: Comfortable 2 bedroom house, semi-furnished, garage. $55 monthly, water and garbage paid. One child preferred. 1206 Columbia. Phone 7249. 10/30

For sale: Two complete beds with inner spring mattresses; blonde dining room table and four matching chairs. Phone 7551. 11/1

Help wanted: Baby sitter, 8 to 5, 5 days a week. 917 E. 7th after 6. 11/2

For sale or trade: 1953 Mercury, low mileage, for older car. Phone 8429. 11/-

Advertisement

From where I sit ... *by* Joe Marsh

It's the Principal of the Thing!

Every autumn our High School has a contest to see who can get the most ads for *The Recorder*—the school magazine. The winner becomes honorary Principal for a day.

Skip Roberts won last week, and his first (and only) official act as "Principal" of the school was to announce in a loud, clear voice: "I hereby declare today a school holiday!"

Knowing Miss Gilbert, the real principal, it was no surprise to me that she laughed as hard as anybody else . . . and said to go right ahead.

From where I sit, it's no wonder our youngsters think Miss Gilbert's such a wonderful person (even though they know they'll have to make up that day). Her tolerance, her friendly way with people of all ages reflect in everything she does. For instance, at my house Miss Gilbert prefers tea but always respects my preference for a glass of beer. As a *real* person . . . in any community, Miss Gilbert belongs at "the head of the class."

Joe Marsh

Copyright, 1953, United States Brewers Foundation

PERCIVAL JONES by The TOGGERY

"When he found out that the clothes you bought me today didn't come from the new boy's shop at the TOGGERY . . . he fainted."

110-112 West Front — Phone 4303

NEW G.M.C. PICK UP

105 Horse Power — 8-1 Compression Ratio
G.M.C. "Truck-Built" Motor
½ Ton Capacity — 5-6 Ply Tires

INCLUDES:
Heater and Defroster — Right Tail Light

THIS WEEK **$1795** Delivered

Available with Dual-Range Hydramatic; 4-Speed Transmission; ¾ Tone Size

FOR DEMONSTRATION CALL

PORT ANGELES MOTORS

BUICK — PONTIAC — GMC TRUCKS
SALES — SERVICE
221 W. First — Phone 3341

Evenings Please Phone Our Salesmen:
Keith Smith: 4720 — Vic Haller: 4695

SPARKLING CLEAN HOT WATER because...

Glass can't rust!

A.O. Smith Permaglas Automatic Electric Water Heater

Guaranteed by Good Housekeeping

● Before you choose *any* water heater . . . be sure to see *Permaglas*, the famous A. O. Smith Automatic Electric Water Heater that provides built-in protection against tank rust and corrosion dirt.

Its tank of mirror-smooth glass-surfaced steel can't rust because *glass can't rust* . . . doesn't need replacing like ordinary water heaters . . . you can depend on it for a lifetime of *pure hot water enjoyment!*

LOW DOWN PAYMENT

convenient budget payments

FREDERICK'S ELECTRIC
524 East First — Phone 7615