MERRY CHRISTMAS

Friday, Dec. 25, 1953
Vol. LXIX No. 37
Port Angeles, Washington

THE OLYMPIC TRIBUNE

Friday, Dec. 25, 1953
Vol. LXIX No. 37
Port Angeles, Washington

63 Needy Families Provided For By Beacon Bill Group

Sixty-three needy Clallam County families comprising about 200 individuals have received Christmas baskets from organizations and individuals co-ordinated by Beacon Bill.

More than 30 organizations and dozens of individuals joined in giving or distributing the gifts. Their efforts were coordinated by Beacon Bill by the use of an office and a special telephone. Mrs. Ita Thomas volunteered to assist Beacon Bill by answering the telephone and listing the needy persons, coordinating the giving with the needs.

The Christmas gifts to families were baskets of food, toys, shoes, or orders for food.

Families were listed by individuals, with the age of the children given, and in most instances toys were included in the baskets. Many of the toys came from the Venture Club workshop. When those ran out the toys were furnished by individuals or purchased by available funds.

Veterans organizations, although clearing through Beacon Bill, took care of the families of veterans in need and went beyond that by giving to non-veteran families.

Many other organizations "adopted" specific familes and helped deliver baskets.

When a news story Tuesday revealed that 15 families might not get Christmas baskets, individuals gave cash, food and toys in a last minute rush that filled the gap. As far as known this forenoon, no family in need will be without an extra Christmas treat.

A number of the coordinating organizations are members of the United Good Neighbors, others are not affiliated.

Besides the organizations that coordinated giving through Beacon Bill, many other organizations and individuals helped in making Christmas happier for people in need.

3-Day Holiday In Store For Many Here

Industries, business houses and public and private offices are preparing to shut down for the Christmas holiday.

Last minute shopping this forenoon was brisk, and business people are looking forward to a rest after a hectic period.

Besides the larger industries which will shut down for Christmas day, many of the smaller industries will take Saturday and Sunday off also. Very few private or public offices will be open Saturday.

A number of merchantile establishments, mostly independently owned, will remain closed Saturday.

Many offices and business houses are having Christmas parties this afternoon or evening.

Churches are having Christmas Eve services tonight and some will have services Friday.

Shopping for food has been heavy the past several days and indications are that turkey again will be the headline dish on many tables.

The Evening News will not publish Friday, but will publish Saturday.

One More Candidate In City Council Race

By noon today, one more candidate for nomination to the City Council had filed with City Clerk J. Ellis Law

Harold S. Buck, 1417 W. 5th, entered his name for the Feb. 9 primary, when six may be chosen to run in the general election March 9.

Positions are open for three councilmen. Only others to file so far besides Buck are the incumbents, Dr. J. L. McFadden, Joseph W. Wolfe and Miss Margaret E. Powell. Those desiring to run have until 5 o'clock tonight to enter their names in the councilmanic race.

Postoffice Business Up Over Last Dec.

Postal receipts during the past 10 days of peak traffic at the Port Angeles postoffice showed a 10 per cent increase over last year, Assistant Postmaster John Lewis said today.

Based on figures computed from Dec. 10 to 22, Lewis said postoffice mail receipts were $16,467. Last year's total was $14,711 for a similar period.

The percentage increase in postal fees, is in addition to rate increases over last year, Lewis said.

The Christmas rush is over and traffic has returned to normal, but the mail crew will work tonight in order to clean up everything for delivery by Christmas. All special delivery, perishable items and parcel post will be delivered on Christmas day, Lewis said.

Heaviest single day of mail during the ten days was Wednesday, Dec. 16. Lewis said people apparently mailed a bit earlier this year, as last year's peak day was Dec. 17.

On the Monday before Christmas this year receipts totaled 1,146. Last year's figure was $782 for the same day.

Stamp sales also showed an increase during the holidays. Last year's total was $9,241. This year stamp sales were $9,979. Gross parcel post receipts during the 10-day period this year were $6,128, compared to $5,686 last year.

SOMEONE REMEMBERED—At the Bruett Nursing Home, Cecil Midkiff pays a typical Santa Claus call to two of the patients. Accompanied by Mrs. C. M. Harrington, nurse, right, Midkiff chats with John Westerberg and Olaf Paulson. The visit is typical of the many Midkiff makes to public institutions and homes of shut-ins.

Local Man's Hobby Is Playing Santa Claus to Shut-ins

By ATS KIUCHI

People confined to hospitals, nursing institutions and private homes can't very well go out to see Santa—so Cecil Midkiff makes a hobby of taking Santa Claus to them.

Spastic children, cerebral palsy victims, paraplegics, old folks and other unfortunate shut-ins are his special interest. In addition he plays Santa for numerous civic and organizational Christmas parties—all free of charge.

For the past few weeks the Port Angeles machinist has been busy going to all parts of the county spreading cheer to those who normally are forgotten.

A typical call on Midkiff's schedule was at the Bruett Nursing home on the Mt. Angees Road Friday. Accompanied by Mrs. C. M. Harrington, acting nurse in charge, Midkiff had a word of cheer and a jest for every patient.

His gifts were small inexpensive boxes of candy mints. To many the candy was useless, but their faces reflected their appreciation, and the knowledge that someone remembered.

Many of the nursing home people are virtually forgotten, shuttled away to spend their remaining days in the institution. But they broke out in smiles as Santa approached.

Everyone had a salutation for the red clad visitor. Some stared through eyes half unseeing, others raised a withered arm, and still others turned slowly in their beds to say, "hello, Santa."

Tears would come and emotions long suppressed would rise in these old people. Of course, they didn't believe in Santa Claus—or did they? Here was someone who remembered.

Midkiff took the hands of those with failing vision and let them feel his beard so they would know who it was. With those able to sit up, he chatted at length. They seemed reluctant to close the visit.

In answer to Midkiff's cheerful, "have you been a good boy?", some of the more alert patients would reply, "what else can I be?" To the ladies of the home he would comment, "you're getting prettier and haven't grown old at all."

"Well, **you're** getting older, Santa," they cracked back.

VISITS CRIPPLED CHILDREN

Children confined to their homes and stricken with body twisting diseases have a special place on Midkiff's agenda. One of the main obstacles to visiting these children's homes is the parents, Midkiff explained.

Many feel their child is being exploited and drawing unwanted attention. But once his intentions are clearly understood the parents give their approval readily.

He cited one example of his struggle to get permission to visit a young paraplegic girl. Since the initial visit the girl has anxiously awaited his arrival. This year he telephoned to confirm his appointment. When the child's mother answered he could hear in the background the girl's excited question: "Is that Santa?"

"The appreciation and unbounded joy exhibited by these otherwise normal children is unbelieveable," Midkiff said. And, he adds, their appreciation more than repays him for his many hours of voluntary service.

Why does he do it? No money is involved—he does it for nothing. It takes many hours and miles of travel. For over five years he has made his rounds in Clallam County, taking time off from his job at the Priest Logging Company every year for it.

"It's just a hobby. Everyone thinks there are strings attached to my playing Santa—but there aren't. It's funny how people react when you want to do something for somebody. One of the most frequent questions they ask is what's in it for you?" Midkiff says.

"The only ax I have to grind is with myself," he explains. "I get a personal satisfaction—that's all." In fact, it took a little persuasion to convince him that the Evening News couldn't print the story and omit mention of his name.

In his visits to nursing homes, hospitals and other public agencies, the candy and gifts he distributes are donated by Naval Lodge of Elks. The rest comes out of his own pocket. He is always available for a call from civic and fraternal groups.

HOME MADE STOMACH

Of medium stature, Midkiff needs extra padding under his Santa suit. The foam rubber stomach he uses is his own invention. The need for this device was prompeted by his most severest critics—the children.

"The kids are getting eagier every day," he remarked. Formerly he used a pillow across his stomach, but the youngsters got in the habit of poking and feeling "to see if it was real." By the time several hundred children had pinched and poked the pillow it was worn out.

"My only regret is that people don't practice the Christmas spirit all year" Midkiff says. "The holiday mood of courtesy and brotherhood is usually forgotten too soon. If everyone had the Christmas spirit all year this would be much better world."

Certainly Midkiff's calls on bedridden, aged people and handicapped children are an example of the true Christmas spirit. He is never more happy than at Christmas time, when he is spreading "goodwill toward men."

Lack of Money, Conveniences Didn't Hamper Christmas Fun in Early Days

By JACK HENSON

People who have grown up since Port Angeles became a modern city have little realization of the simplicity of Christmas here in pioneer days.

For a period from the time the Puget Sound Cooperative Colony settled at Ennis Creek in 1887 until about 15 years after the turn of the century, Port Angeles was only a little town.

True, the townsite spread over a large area as far as dwellings were concerned. But the business area was restricted to about three blocks on Front Street.

In the residential areas, known as East End, Cherry Hill, Pine Hill and Tumwater Hill, the homes were scattered, with big gaps between them.

Few payrolls existed, and money was scarce.

Christmas centered around the city's churches, Congregational, Methodist, Episcopal, Baptist, Lutheran and Catholic.

The pre-Christmas season, up to the holiday vacation, saw simple observance in the schools.

It seemed as if about every child in town attended Sunday schools. Each church had a Christmas tree for the children. These Christmas trees were the highlights of the whole year for them.

By present day standards, the Christmas trees and the gifts would be considered primitive.

Many of the tree ornaments were home made. Some were of pop corn strung on thread, wild rose seed pods or cutout figures. In those early days before electric lights in the churches, the lighting was by candles.

You could hear the youngsters gasp with pleasure when the church deacon lit each little candle individually with a candle tied to the end of a long stick.

Some hard candy, nuts and an orange were usually given to each child, plus a gift of a toy or game. Santa would take each gift from the tree and call the name of a child, who then came fordward to receive it.

CHRISTMAS PROGRAMS

Accompanying the Christmas tree celebration also generally was a Christmas program. Sometimes it was singing and recitations and frequently a tableau.

A tableau was produced by posing some children on the darkened stage and then lighting some kind of a flash powder. While the powder was burning, the children held their poses.

Santa Claus was a very real person to the younger children in those days. They just knew that he came down the chimney Christmas Eve and filled stockings with good things to eat, and gifts.

So, in accordance with that belief, stockings were always pinned up on Christmas Eve.

Although money was scarce, enough always was on hand for some kind of gifts for the children. The gifts followed a definite pattern. It was a knife, a book or a toy for a boy. If possible he got a pair of skates and sometimes a home made sled. Other familiar gifts were home knit mittens or stockings.

For the girls it was a doll, a game or a book, or a doll cradle. Maybe it would be a bottle of cologne or an article of wearing apparel.

The sending of Christmas greeting cards had not reached its present proportions. Everyone knew everyone else, and were bound to meet some time, some place, during the holiday season, so personal greetings were exchanged instead of the formal greetings cards so common now.

There was no city delivery of mail. Everyone went to the postoffice after the mail boat arrived, and the postoffice lobby was a great place in which to exchange Christmas and New Year greetings.

HOME GROWN FOOD

For a number of years in what was known as the hard times of the 90's, Christmas dinners were made up of food grown on the home lot. Turkeys were seldom raised in town but almost everyone had chickens. Roast chicken and dressing usually headlined the Christmas dinner. With it were potatoes and gravy and other vegetables. Mince or pumpkin pie and plum puddings were staple desserts. Home made cookies were in about every home.

During the hard times, many men went to other towns to work. They left their families here to live on the home place. Usually these men came home for Christmas, and there were some happy greetings when the Garland or Evangel landed at the Morse dock a day or two before Christmas.

It is hard to realize that in the childhood of many persons living here Port Angeles had no city water system or electricity in its residential sections. There were no automobiles, no paved streets.

Transportation was on foot over board walks. Kerosene lanterns were illumination for pedistrians and kerosene lamps were in common use. No central heating systems existed and wood was the only fuel.

Telephones did not exist here until several years later after the turn of the century.

But notwithstanding the lack of modern conveniences and the great shortage of money, Christmas was always a happy season, and it's still a bright spot in the memory of old timers.

LIMITED GREETINGS

BALTIMORE (AP)—Season's greetings—with limitations—were sent yesterday from Gov. Theodore R. McKeldin of Maryland to Gov. Johnston Murray of Oklahoma.

The telegram said:

"Mrs. McKeldin joins me in wishing for you and yours a very merry Christmas and a happy New Year with every blessing and every joy except a victory for the great Oklahoma team which meets a greater Maryland team on Jan. 1st."

Maryland, national champions in the Associated Press poll, plays Oklahoma, No. 5 team, in the Orange Bowl in Miami on New Year's Day.

Ike Requests U.S. To Pray For World Peace

WASHINGTON (AP) — In a Christmas spirit of bright hopes and good will, President Eisenhower asked the American people to join him Thursday in prayers for peace and of thanks that "the blood of those we love no longer spills on battlefields abroad."

It was on this note that the chief executive delivered his first Christmas message to the nation. It was broadcast and telecast from the White House just before the ceremonial lighting of the national community Christmas tree on the south lawn.

"For us," the President said, "this Christmas is truly a season of good will—and our first peaceful one since 1949. Our national and individual blessings are manifold. Our hopes are bright—even though the world still stands divided in two antagonistic parts."

Eisenhower suggested that it would be fitting for all to speak in prayer asking that the Father of all men and women on earth "help us — and teach us — and strengthen us — and receive our thanks."

More precisely than in any other way, the President said, prayer places freedom and communism in opposition to one another. Religious faith, he said, is the foundation of free government and prayer is "an indispensable part of that faith."

Nixon Says Dean Justified In Turning Back On Reds

WASHINGTON (AP) —Vice President Nixon says this country's chief negotiator was fully justified in turning his back—for the time being, anyway—on the Communists in the lon, drawn-out negotiations toward starting a political conference as a sequel of the Korean War.

Asserting there has been "some criticism" of Special Ambassador Arthur H. Dean for returning to this country and leaving the Korean political talks in abeyance, Nixon told a nationwide television and radio audience last night:

"We should recognize that the time is past when we should try to reach agreement with the Communists at the conference table by surrendering to them."

Dean demanded the Reds withdraw an accusation of "perfidy" against the United States. The talks have been suspended since his walkout two weeks ago.

Slapping, by implication, at the Truman and Roosevelt administrations, Nixon added:

"We are paying the price in Asia for that kind of diplomacy right now."

Nixon reported by NBC television and by major radio networks on the recent 45,000-mile tour he and his wife made at President Eisenhower's behest.

As the vice president spoke, his 75-year-old father lay seriously ill in a hospital at Phoenix, Ariz. Nixon went ahead with his broadcast after talking with his father's doctor by telephone. He made no reference in his informal address to his father's illness, but lowered his eyes when he said he found in Asia "the same love for children and respect for parents that we would find in any American family."

Eisenhower, the vice president said, "has taken the offensive in the drive for peace" and "for the first time the Communists are on the defensive all over the world."

Moreover, he said, "The Communists' deeds are catching up with them."

And, said Nixon, "That is why they are losing the support of peoples everywhere throughout Asia."

Nixon wound up with a Christmas thought expressed, he said, by one of many Chinese children who surrounded him and his wife on their stop at Hong Kong. The Chinese boys' message:

"We are all brothers in our hearts."

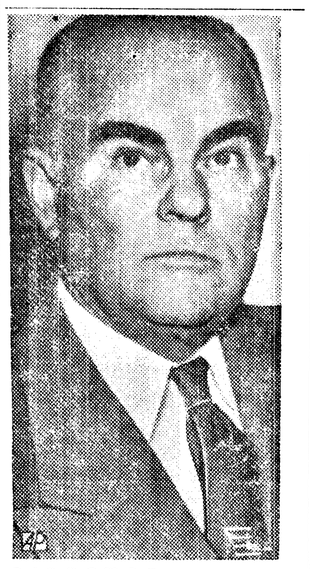

DIRECTOR — Earl B. Smith of Minneapolis poses at the Pentagon, Washington, after he was sworn in as director of transportation and communications in Defense Department.

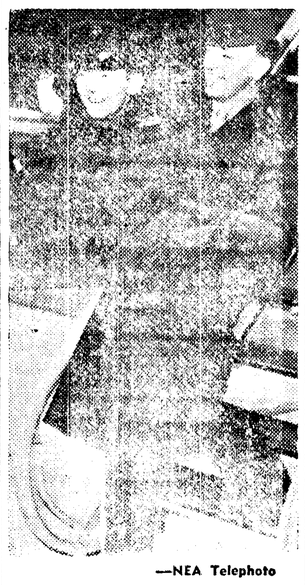

—NEA Telephoto

HOME FOR HOLIDAY—Sgt. Don Huff of Trenton, N. J., lifts his buddy, Cpl. George McDonal of Jersey City, N. J., off plane at New York as 114 convalescing veterans arrive home for Christmas. The Korean battle casualties were given ticker-tape parade u Broadway to reception at Ci Hall.

Pope Urges Union Of Europe In Christmas Talk

VATICAN CITY (AP)—Pope Pius XII called today for a continental union of the European peoples to eliminate differences in standards of living and production.

The pontiff made his appeal in his 15th annual Christmas message to the world, in which he warned that contemporary man is being blinded by the mechanical perfection of his age

Declaring that the time "seems mature" for the idea of European union to "become a reality," the Pope said:

"Hence we exhort to action first and foremost Christian statesmen, deeming it sufficient to recall to them that christianity always considered its task to promote every sort of peaceful union between nations."

A strong encouragement to such a union, he continued, is the "manifest failure of the contrary policy."

The Pope spoke in reply to Christmas greetings brought to him by the College of Cardinals. His words were carried around the globe by the Vatican radio over an international hookup. During the next two days the radio will broadcast translations of the speech in 24 languages, including Russian and Chinese.

Referring to man's preoccupation with technology, the Pope said: "Around the radiant cradle of the Redeemer there remain zones of darkness and men go around with their eyes closed to the heavenly light."

The pontiff warned against "excessive and sometimes exclusive esteem for what is called 'progress in technology.'

"This dream," he continued, "was first cherished as the omnipotent myth and dispenser of happiness."

But the Pope declared: "It has finally imposed itself on the minds of men as the final end of man and of life, substituting itself therefore for every kind of religious and spiritual ideal."

Undue exaltation of technical progress, the pontiff declared, has blinded men's intelligence toward God's work.

The Pope made it clear, however, that his words were not intended as a condemnation of technical progress itself. "The church," he said, "loves and favors human progress."

But he added: "Techonological progress comes from God and so it can and ought to lead to God."

The believer in God, the Pope said, "feels himself drawn to adore the giver of those good things which he admires and uses. . . He will even find it natural to place beside the gold, frankincense and myrrh, offered by the Magi to the infant God, also the modern conquests of technology."

As in all his past Christmas messages, the pontiff appealed for peace in the world. But he warned that "no materialism was ever an apt means to establish peace. For peace is above all an attitude of the mind, and only secondarily an harmonious equilibrium of external forces."

ALWAYS GETS CAUGHT

BALTIMORE (AP)— Willie T. Mitchell, appealing a one year sentence from Magistrate's Court on a $12 larceny charge, complained of his bad luck.

Criminal Court Judge Joseph L. Carter, told Mitchell had an extensive record, asked him how many times he had stolen without being arrested.

"I have bad luck," Mitchell said. "I get caught every time I do something wrong."

"Well you're in bad luck today," said the judge. "Two years in the penitentiary."

World's Christians Hope For Peace As They Prepare For Christmas

By THE ASSOCIATED PRESS

Christians the world around looked forward today to one of the most joyous observances in years of the birth of Jesus. They were buoyed by the greatest hope for peace—justified or not—since the start of the cold war.

Although officials were skeptical, millions in Europe felt the threat of war had ebbed with the signing of the Korean truce and indications that the Soviet government was paying more attention to the welfare of its people at home than to spreading the Communist gospel abroad.

The end this year of the fighting in Korea and the release of thousands of Communist-held prisoners also brightened homes throughout prosperous America. Here, as in other lands, traditional Christmas Eve festivities and ceremonies were the order of the day.

But some trouble spots still blotched the world's face as the faithful prepared for the birthday of the Prince of Peace. French Union troops struggled on in their war against the Communist-led Vietminh rebels in Indochina. British forces stood guard in Malaya against jungle forays by Red Chinese guerrillas and in Africa's Kenya colony against attacks by the anti-white Mau Mau tribesmen.

In Korea, a special airlift flew tons of last-minute Christmas mail to the thousands of American troops still stationed in that war-torn country. Special services, including more than a dozen Masses celebrated by visiting Francis Cardinal Spellman, Roman Catholic archbishop of New York, marked Christmas Eve observances on the now quiet front.

In line with the general prosperity and relaxation throughout the world, pilgrims poured into the little town of Bethlehem, the birthplace of Christ. Fears that Arab-Israeli tension along the border dividing the Holy Land might frighten tourists away proved unfounded. The greatest influx of visitors since the 1948 Palestine war was in prospect.

BETHLEHEM

Officials said at least 42 chartered planes were arriving in Jerusalem this week in addition to 35 regularly scheduled flights. Uncounted other pilgrims traveled the land route from Beirut, Lebanon, to Bethlehem.

With the foreign visitors to the village on the Jordan side of the border were 1,456 Christian Palestine Arabs from inside Israel. Following previous custom, Israel and Jordan also opened the direct Jerusalem-Bethlehem road to foreign diplomatic representatives attending the services from Israel and the Jewish-held part of Jerusalem.

In Washington, the big community Christmas tree on the White House grounds was readied for its lighting early tonight by President and Mrs. Eisenhower. Just before (5:09 p.m. EST), via television and radio, the chief executive was to speak to the world of his hopes for peace and good will.

The President and his wife planned to unwrap their gifts tonight and fly to their Augusta, Ga., vacation cottage to eat Christmas dinner with their son, John, and his family.

As other Americans hurried through their last minute shopping and preparations for the holiday jollity, signs indicated children would be especially happy. Toy stores throughout the nation reported a booming business.

Carol singers already were spreading their traditional messages of cheer in cities, towns and villages throughout the land. At the United Nations Headquarters in New York, singers from several countries serenaded workers and visitors with carols in English, Spanish and French.

The unusual note in Pittsburgh symbolized the times. Steel mills will be closed tomorrow for the first time since World War II.

WESTERN EUROPE

Western Europe readied for its best Christmas since before World War II. More food and consumer goods in most countries promised a happier Yuletide than many youngsters could remember.

Thousands of American servicemen stationed in Britain, France, Germany and Austria pitched in to help make it even jollier. Soldiers, sailors and Marines collected gifts for orphans, distributed food to the poor and gave parties for children.

Pope Pius XII touched off worldwide spiritual observances today with his 15th annual Christmas broadcast to the world (5 a.m. EST). The Vatican radio set rebroadcasts of the message in 25 languages and beamed them around the world.

Britain's festivities will be highlighted by Queen Elizabeth II's annual Yule broadcast on Christmas Day. The Queen, now on a world commonwealth tour, will speak from Auckland, New Zealand.

In Moscow, Western diplomats and their families observed the holiday with receptions, house parties and carol singing. U. S. Ambassador Charles E. Bohlen and his wife arranged a children's party for this afternoon.

The Russians themselves must wait a few days for their celebrations. The Orthodox church's Christmas falls on the West's Jan. 7.

In the southern hemisphere, it was summer as usual. Festivities were much like those above the Equator, but the people of South America, South Africa, Australia and New Zealand also were enjoying the beaches, picnic grounds and shirt-sleeved outdoor sports.

Soviet Union Shoots Beria and Six Henchmen After Secret 'Trial' Headed By Army Marshal

By RICHARD KASISCHKE

MOSCOW (AP)—The Soviet Union closed the books today on Lavrenty P. Beria. The government announced that the longtime boss of the secret police (MVD) and six of his henchmen were shot by a firing squad yesterday after a secret five-day trial. The Soviet Supreme Court found them guilty of high treason.

Beria, 54, held the Soviet Union's highest honors and had been elevated to the No. 2 Kremlin post of first deputy premier and interior minister after Joseph Stalin died nine months ago. Three months later, in June, Premier Georgi Malenkov's government arrested him and denounced him as a traitor to the state and communism.

The execution announcement today was the first disclosure that Beria's trial had been going on since Friday behind locked doors.

The hearing opened two days after the Soviet press published indictments against Beria and announced the names of the six other defendants. The papers at the same time started blasting the seven as the vilest kind of betrayers and reported that mass meetings throughout the country were unanimously calling for their deaths.

(In past cases of executed traitors, the bodies have been cremated and disposed of without further announcement.)

The eight-man tribunal, under Marshal Ivan S. Konev, a World War II hero, passed sentence after "The guilt of all the accused was completely proved in court by the evidence and also by oral and written confessions," the government newspaper Izvestia said.

LOTS OF CHARGES

The official announcement said Beria and those who had conspired with him tried "to put the Ministry of Internal Affairs above the party and the government for the purpose of seizing power" and aimed **"for restoration of capitalism."**

As early as 1919 Beria "occupied the post of secret agent" in Azerbaijan, acting with groups "under the control of British intelligence organs," the announcement said. It added:

"In the following years up to his arrest, L. P. Beria continued and extended his secret connections with foreign intelligence services."

Shot along with Beria were Vsevolod Merkulov, minister of state control; V. G. Dekanazov, secret police chief in Stalin's and Beria's home state of Georgia; D. Z. Kobulov, ex-deputy minister of internal affairs; S. A. Goglidze, internal affairs chief in the Soviet Far East; P. Y. Meshik, internal affairs minister in the Ukraine, and L. E. Vlodzimirsky, internal affairs investigations chief.

Santa Won't Find Much Snow in U.S.

By THE ASSOCIATED PRESS

It looks like Santa Claus will find dry sledding over most parts of the nation on his annual tour of the United States Thursday night.

But he'll find snow - covered areas over wide sections of the Midwest and Rocky Mountain region. There's not enough snow for a fast sleigh ride in other states and prospects for a white Christmas appeared dim.

The snow belt extended over most all of the north central, northern and central plains and northern and central Rockies. There was some snow in northern New England and traces in other northeastern areas.

Fair weather prevailed over most of the nation. There were a few snow flurries over the Great Lakes region and in the New England states.

The cold air which chilled the Midwest earlier this week extended to the Atlantic Seaboard Thursday and into the deep South and Texas. A warming was reported in the north central region.

Temperatures dropped to below freezing as far south as Laredo and Corpus Christi, Tex. It was 13 in Lubbock and 16 in Amarillo, Tex. Readings were freezing and below in sections of Mississippi, Louisiana, Alabama and Georgia.

It was 11 above in Pittsburgh and New York's 26 compared to a high of 56 Wednesday.

There were a few sub-zero readings in the Rockies with Fraser, Colo., reporting a low of -18 Thursday.

MILLIKAN'S BODY BURIED

GLENDALE, Calif. (AP)—The body of Dr. Robert A. Millikan, internationally famed physicist, has been entombed alongside the final resting places of sculptor Gutzon Borglum and composer Carrie Jacobs Bond.

Funeral services for the 85-year-old Nobel Prize winner were conducted yesterday at Forest Lawn Memorial Park. The prayer and benediction were given by the Rev. Curtis Beach of the Pasadena Neighborhood Church, Dr. Millikan's pastor.

Millikan died Saturday. For many years he was president of California Institute of Technology, at nearby Pasadena.

B and M Grocery
534 Marine Drive
WILL BE
OPEN CHRISTMAS DAY
From 7 A.M. to 8 P.M.
Complete Line of Groceries, Beer and Wine

DANCE
FAIRVIEW GRANGE HALL
Every Saturday Night
PETE STARK AND HIS ORCHESTRA
Everybody Dance Supper Served
"Be With Us New Year's Eve"

A MERRY CHRISTMAS TO ALL!
LINCOLN
MATINEE CHRISTMAS DAY 1:15
—NOW PLAYING!—
FOR LAUGHING OUT-LOUD... what a COMEDY TEAM...!!!
The Zaniest Pair of M. P.'s That Ever Breezed In With a Draft!
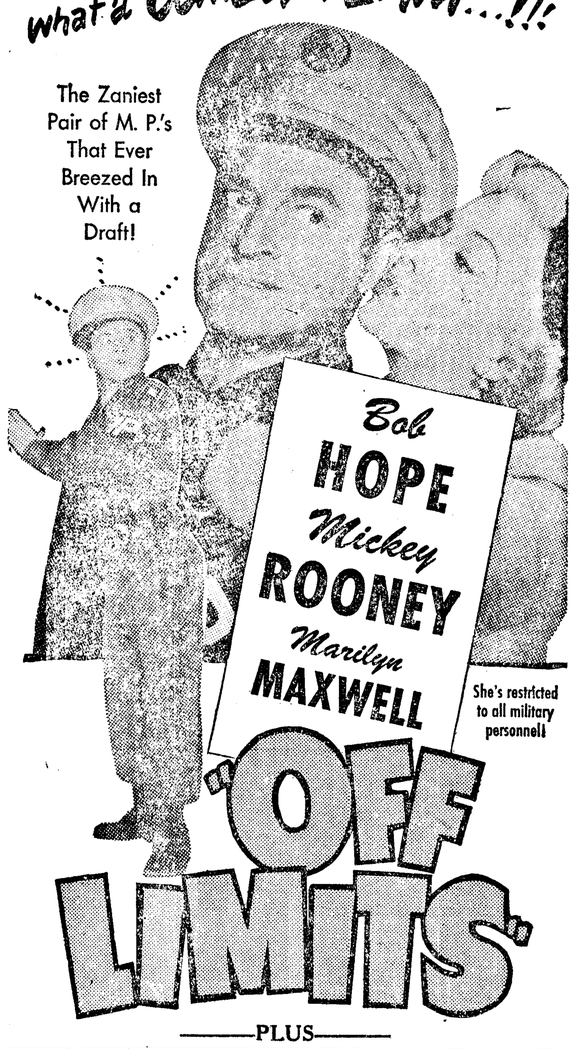
Bob HOPE
Mickey ROONEY
Marilyn MAXWELL
She's restricted to all military personnel!
"OFF LIMITS"
—PLUS—
WINGING IN AND OUT OF DANGER!
FLIGHT NURSE

She Was an Angel in the Flesh to Thousands of G. I.s!
Joan LESLIE • Forrest TUCKER
Jeff DONNELL • Arthur FRANZ • Ben COOPER
DON'T MISS THESE MERRY XMAS HITS!
CARTOON — NEWS
—BIG NITE TONITE!—
Let's Go To The LINCOLN Is Always Good Advice
Not too late for MOVIE SCRIP BOOKS
The Ideal Gift — 5.00 Books 4.50 — 2.50 Books 2.25
At the Box Office

Many Aid Parents Who Lost 5 Tots

MARINETTE, Wis. (AP)—Contributions, already totaling $10,000 in cash and pledges, poured into Marinette last night in the wake of a tragic fire that took the lives of five small children and prostrated their parents with grief and shock.

The five children of Mr. and Mrs. Robert De Gaynor—the oldest 6 years, the youngest 2—perished in a pre-dawn fire yesterday. The De Gaynor's home and all their possessions were lost in the blaze.

The mother, Rose, 27, was under sedatives at General Hospital. Mrs. De Gaynor, who expects another child in March, suffered burns and a possible concussion. Her husband also is hospitalized with burns and a leg injury suffered when he fell 10 feet from the roof of the house to the ground.

Offers of aid began coming in as soon as a local radio station told of the tragedy. Downtown shoppers flocked to the studio with cash donations. Traveling salesmen, hearing of the tragedy over car radios stopped and donated amounts ranging from $10 to $25.

More than $10,000 had been pledged by late evening, in addition to land and re-building material.

YULE SPIRIT—5 PINTS

OKLAHOMA CITY (AP) — A motorist said Wednesday he drove into a northwest Oklahoma City gasoline station and held up five fingers.

He said it was cold so he didn't want to roll down the window.

The attendant, blessed with the holiday spirit, thought he got the point. He brought out five pints of whisky.

The motorist rolled down his window and explained he wanted five gallons of gasoline.

Oklahoma is constitutionally dry.

Chicago handles more waterborne traffic than does the Panama Canal says the National Geographic Society.

BURWELL'S
SAYS:
MERRY CHRISTMAS
We will be CLOSED Christmas Eve at 8 p.m. and All Day Christmas
Open 7 Days a Week 8 a.m. to 10 p.m.
BURWELL'S
Quick Service Grocery
8th & Peabody Ph. 4366

THE YEAR'S GREATEST MUSICAL WITH THE SCREEN'S GREATEST CAST!

BIG SMASH MUSICAL!
Kiss Me Kate
Photographed in ANSCO COLOR Print by TECHNICOLOR
KATHRYN GRAYSON • HOWARD KEEL
COMES TO THE LIINCOLN
SUNDAY, DECEMBER 27th

CHRISTMAS FUN FOR ALL:
ELWHA
—NOW PLAYING!—
MATINEE CHRISTMAS DAY and SATURDAY

LEO GORCEY and the BOWERY BOYS
It's a RIPPING RIOT of Noble Knuckleheads and Nutty Knights!
Loose in London
ALLIED ARTISTS PRODUCTION
featuring
HUNTZ HALL • with Angela GREENE
—PLUS—
The Year's Most Fantastic Space Show!
PROJECT MOONBASE
A new world of adventure as thrills come roeketing to the screen and science smashes new frontiers.
PLUS — CARTOON — NEWS
It isn't too late to give a MOVIE SCRIP BOOK
$5.00 Book for $4.50 — $2.50 Book for $2.25
Now for sale at Box Office
A MERRY CHRISTMAS TO ALL!

Tacoma Army Captain Describes Life In Red Prison During Christmas Season

By BOB THOMAS

HOLLYWOOD (AP) — What is Christmas like behind barbed wire?

Bob Wise can answer that. This will be the first Christmas in four years he has spent outside a Gommunist prison camp. Another Christmas, longer ago, was spent in a German prison camp.

"It wasn't so bad under the Germans," says Capt. Robert Wise of the U. S. Army. "We were allowed to have religious services and have songs and plays. But under the Communists. . . ."

Wise will fly today to his home in Tacoma, Wash., to spend his first Yuletide with his son, 4-year-old Robert Kent. He is here as technical advisor on a film called "The Prisoner of War Story."

Wise remembers his first Christmas under the Reds "as perhaps the worst experience of my life.

"On Christmas night we ended a 25-day march through the bitter cold. Most of the men—those who survived—were sick, starving and frozen. Our only solace was a chaplain, a Catholic priest and a saintly man, who would not rest until he had ministered to each man, even though he knew that would infuriate the Reds. Later he died of an infection; the Communists did little to save him.

"The next Christmas was better. It appeared that the truce talks were coming to a head, and the Reds didn't want us to appear starved. (Wise himself dropped from 175 to around 110 pounds.) So they brought in a truckload of frozen chicken and pigs and gave us a feast. After the talks stalled, we went back to our miserable life.

"The same thing happened in the Christmas of 1952. They even let us have a program, but everything was censored. We couldn't sing 'Don't Fence Me In.' Even a song about 'fields of yellow corn' was deleted; they were that conscious of their color. Anything that indicated the downtrodden was allowed. They approved Dickens's 'Christmas Carol' because of the capitalist Scrooge."

Wise was first captured in January, 1944. He and his outfit had crossed the Rapido River in Italy, to supply a diversionary action to assist the landings at Anzio.

His capture in Korea occurred Dec. 1, 1950. That was during the big retreat, and his division was holding the main artery to allow other divisions to get south.

As Capt. Wise celebrates Christmas with his family, his thoughts go back to a fellow in his outfit, who was also captured but chose not to return.

"He was a boy 17 years old, very immature and unhappy," the officer recalled. "He had no family except a sister. I'm sure that if he returned to this country, he would spend many years in a mental institution.

"I can't understand those guys who stayed. They're a valuable propaganda tool for the Reds now. But they must know that as soon as they are no longer of use to the Reds, they'll be eliminated."

Capt. Wise can't help but wonder what kind of a Christmas that boy will be having tomorrow.

ta20 eesslbylczzc er340aes 24

National Economy Will Be Campaign Issue—Sparkman

By EDWIN B. HAAKINSON

WASHINGTON (AP) —Sen. Sparkman (D-Ala) Thursday entered the Republican-Democratic debate over the trend of the nation's economy by saying it "will be a campaign issue" next year, no matter under what name.

There has been no lack of different terms applied to the current economic phase, especially since Sen. Paul H. Douglas (D-Ill) asserted Wednesday the United State is suffering a "real recession."

Two Republicans, Sens. Duff of Pennsylvania and Welker of Idaho, promptly took issue with Douglas.

Welker said what the country now is experiencing is "some levelling off of the basic economy instead of the wild inflation of the past few years."

Several administration officials, who insisted on remaining anonymous, spoke of a normal readjustment as swollen inventories were brought down to size and said that, while "soft spots" and a "slight cyclical downturn" had to be watched, they neither constitute nor presage a recession.

And they said the administration would jump in with remedies if any dips showed signs of becoming serious.

Undersecretary of Commerce Walter Williams has spoken of the situation as a "rolling" adjustment—characterized by downturns in some lines but upturns in others.

Sparkman, who was Democratic vice presidential candidate last year, said in an interview the Democrats are not picking the economic state of the nation, "whether you call it a recession or a depression," as a 1954 congressional campaign issue.

But he said "The people will, unless there is a surprising turn in economic conditions."

The Republicans' present narrow margin of control will be at stake when all House members and a third of the 96 senators are named in November.

Two other Democratic senators, Edwin C. Johnson of Colorado and Monroney of Oklahoma, in separate interviews indicated they also thought the voters by then might have prosperity vs. recession on their minds.

THIEF RETURNS GIFTS

OKLAHOMA CITY (AP)—An unknown toy thief had a change of heart yesterday and Christmas Day promises to be something extra special this year at the homes of Mr. and Mrs. F. B. Hall and Mr. and Mrs. L. J. Marrs.

Marrs saved a nest egg of $20 Marcheta, Bobby and Pete—a bunch of toys. The toys were stolen from his car.

Heartbroken, Marrs appealed to the thief to return the gifts—no questions asked—in a newspaper story.

Tuesday night the Marrs car again was left unlocked in the family driveway. Yesterday morning the toys were back in place, still wrapped, undamaged, and all accounted for.

LINCOLN
Kids—
Great News!
3 BIG DAYS!
Christmas Vacation
FILM FESTIVAL
Matinees—Doors open 12:30
Shows start 1 p.m.
Monday, Dec. 28
Abbott and Costello
BUCK PRIVATES
And An Outer Space Show
FLIGHT TO MARS
Tues., Dec. 29
Tom and Jerry Xmas Cartoon Party
All Your Cartoon Favorites
3 STOOGE COMEDY
Mickey Mouse, Donald Duck, Tom and Jerry, Bugs Bunny
and
TARZAN and THE AMAZONS
Wed., Dec. 30
Francis, The talking Mule
in
FRANCIS GOES TO RACES
and
ROY ROGERS and TRIGGER
in
HOME IN OKLAHOMA
All Seats 30c

On The Social Side

Personals

Here to spend Christmas with their mother, Mrs. **Rose Ruhrer**, are Miss Lorraine Fuhrer, Seattle; and Kenneth Fuhrer, Bremerton.

Mr. and Mrs. Simeon Weeshoff arrived today from Portland to spend the Christmas holidays with her son and daughter-in-law, Mr. and Mrs. **G. F. Hulett** and family.

Suzanne Faure, room scholarship winner at Central Washington College of Education, was among the scholarship winners meeting with school officials to review the term, and plan for the winter quarter. They were greeted by Dr. Robert E. McConnell, CWCE's president, after an introduction by Edward B. Rogel, chairman of the scholarship committee.

Mr. and Mrs. **W. A. Taylor** are planning a big family party Christmas day. It also will be an early celebration of their son Bill's birthday. Bill Taylor left the staff of Chase School, Thousand Palms, Calif. to spend the holidays at home. Also here for Christmas are Mr. and Mrs. William Earl and Miss Mary Taylor, all of Seattle, and Mrs. Therese Wolery and children Walter, Jeannie and Rita of Olympia.

Capt and Mrs. George P. Edwards and sons George and Ronny are visiting her parents Mr. and Mrs. **Frank G. Lindsay.** They arrived last week by plane in San Francisco from Japan, where they spent the past year, and drove to Port Angeles. The family will leave Monday for Ft. Benning, Ga., where the captain will be stationed. En route they will visit Mrs. Edwards' sister, Mrs. Walter L. Ratcliff Jr., at Corpus Christi, Texas.

Mothers Hostesses At Christmas Party

Mothers of students at the Carmen-Sylva School of the Dance were hostesses at a Christmas party Friday evening in the Literary Clubhouse.

They served refreshments to more than 200. On the committee were Mrs. Donald Feeley, Mrs. Robert McCrorie, Mrs. Gerald Young and Mrs. Murvin Deaton.

Each class entertained, showing their parents what they have learned. On behalf of the group, Mrs. Deaton presented Mrs. James C. H. Ferdig and her assistant Miss Mary Leissler each a gift. Mrs. Ferdig gave gifts to each of her students.

IN THE SERVICE

Charles Martin Enlists

Sgt. 1-c G. C. Bowen, army and Air Force recruiter, announces the enlistment of Charles D. Martin, 1119 E. 3rd St., son of Mr. and Mrs. Stanley Martin. Martin enlisted under a special regulation permitting high school graduates to choose their branch and school. He enlisted for the Army Engineers heavy construction equipment mechanics course and was forwarded to Fort Ord, Calif., near Monterey, for further processing. From there he will go to Fort Belvoir, Va., near Washington, D. C., for basic training and school with the Corps of Engineers. Martin is a 1953 graduate from Roosevelt High School.

QUEEN INSPECTS FORCES

AUCKLAND, New Zealand (AP) — Queen Elizabeth II inspected some of her royal New Zealand forces Thursday and looked over a model airplane made by a hospitalized little boy.

The Queen's husband, the Duke of Edinburgh, who holds a pilot's license, pronounced the little plane airworthy much to the delight of its 6-year-old maker, Graeme Standidge.

Graeme fell off his bicycle a few days ago, was badly hurt and faced a bleak Christmas in the hospital. The royal couple visited Auckland hospital Thursday, talked to the child and Graeme's expected ordeal turned into the biggest thrill of his life.

Radio Programs

TONIGHT
KONP—News every hour on the hour
6:00—KIRO, Comedy Theater
7:00—KONP, XII Fred Waring
7:30—CBU, Eventide
KVI, Rod and Gun Club
KONP, "Christmas Carol"
CJVI, The Cherry Tree
KOMO, Roy Rogers
8:30—KONP, Angel With Cold Nose
8:45—CBU, People, Place, Books
9:30—CBU, Winnipeg Drama
10:25—KOMO, Pres. Eisenhower
KOMO, Big Story
KONP, Betty H. Northup
10:30—CJVI, Old Fisherman
KOMO, Christmas Carol

FRIDAY, DEC. 25
1:00—KONP, Miracle at Christmas
2:00—KONP, Happiest Christmas
2:30—CBU, Yule, Bad Aussen
KONP, Oliver Twist
5:30—KONP, Sinbad The Sailor
6:00—CJVI, Ford Theater
6:35—KOMO, House of Glass
7:00—KONP, Queen Elizabeth
7:01—KONP, Guest Star
8:00—KVI, Starlight Theater
KONP, Christmas Show
9:30—KOMO, Harris-Faye
CBU, Schutz Cantata
KONP, Year End Review

SATURDAY, DEC. 26
8:00—KIRO, Romance
8:30—KONP, Scand. Melodies
9:00—KOMO, Howdy Doody
KIRO, Theater of Totday
9:15—KONP, Pet Parade
12:30—KVI, Man on the Farm
KOMO, Nation's Tree
3:00—KIRO, Let's Pretend
5:01—KONP, Once Upon a Time
6:00—KOMO, Hollywood Story
6:05—CBU, N. H. L. Hockey
6:30—KIRO, Gunsmoke
6:45—KONP, Polka Party
7:00—KVI, Chicago Theater
8:30—CBU, Prairie Schooner
9:00—KIRO, Stage Struck

Indochina has an estimated population of 27 million.

Today's Food Tip

CHRISTMAS DINNER

This pie will chill and set in the refrigerator while you are busy with other dinner chores.

Tomato-Clam Bouillon
Roast Turkey with Stuffing and Gravy
Baked Sweet Potatoes
Creamed Onions and Green Peas
Rolls Celery and Olives
Romaine and Grapefruit Salad
Cranberry-Raisin Pie*
Beverage

CRANBERRY-RAISIN PIE*

Ingredients: One 9-inch pie shell (baked), 2 cups raw cranberries, 2 cups water, ½ cup sugar, 1 tablespoon instant tapioca, 1 cup seedless raisins, ¼ teaspoon allspice.

Method: Prepare pie shell, mixing 2 teaspoons grated orange rind into dry ingredients before rolling out on pastryframe. Place cranberries and water in saucepan. Bring to boil. Cover loosely and cook until cranberries have burst skins, about 5 minutes. Strain cranberries through food mill. Return to saucepan. Add sugar, tapioca, raisins and all-spice. Bring to boil and simmer 2 minutes. Cool filling to room temperature, then pour into baked pie shell. Chill until set. Serve topped with whipped cream.

Peoples' Employes Have Yule Party

The annual Christmas party for Peoples Store employes took place this morning in the Lee Hotel dining room, with 72 employes present.

The Rev. Dr. Oscar M. Adam gave an inspirational Christmas talk.

Miss Jean Howser presented two piano solos, "Star of the East" and "White Christmas."

Miss Jodelle Anderson, accompanied by Miss Donna Wallace, sang two vocal numbers, "Jesu Bambino" and "Ah! Though the Silver Moon Were Mine."

Miss Christina Johnson presented gifts to Melvin Reidel, manager and Arthur C. Smith, assistant manager, from the employes. She was in charge of the program.

Following this presentation Reidel gave Pat Mulholland a $50 bond as employed for the longest period of time at the store.

All employes who were with the store for a year received a $25 bond, and those employed less than a year received a special gift.

Everyone present exchanged gifts.

GREETING GETTING OLD

OMAHA (AP)—Lydia M. Ramer of Omaha isn't at all surprised at the slightly used Christmas card she got this year from Mrs. Charles Ramm of San Diego, Calif.

It's the same one Miss Ramer sent Mrs. Ramm last year.

In fact, the card has been shuttling back and forth between the two at Christmas time for the last 21 years.

"This could go on forever," said Miss Ramer, who found the card still apparenlty good for many more round trips.

Chesnes Home Scene Of Fore-Aynsley Wedding Ceremony

Miss Judith Arden Aynsley, daughter of Mr. and Mrs. James S. Aynsley of Clallam Bay, became the bride of Billy Eugene Fore of Charleston, W. Va., at a simple ceremony Dec. 18 in the home of her uncle and aunt, Mr. and Mrs. N. F. Chesnes, Clallam Bay.

A beautifully ornamented Christmas tree and evergreens decorated the living room. The Rev. Robert Baldwin read the double ring ceremoney before an arch of evergreens topped with white wedding bells. Candelabra were placed on either side of the arch.

For her wedding the bride chose a two piece light blue frock with black velvet trim, a white hat and white orchid corsage. She was given in marriage by her father. Matron of honor Mrs. Maria Fernandes wore a frock in a deeper shade of blue with a corsage of gardenias.

David Chesnes and Henry Meridith, young cousins of the bride, lighted the tapers in the tall candelabra. W. A. Ueland, Clallam Bay, was best man. He sang "I Love you Truly" preceding the ceremony, accompanied by Mrs. N. F. Chesnes, who also played the wedding marches.

For her daughter's wedding Mrs. Aynsley wore a navy blue nylon frock with silver stripe and a corsage of rust chrysanthemums.

Mrs. W. P. Baker and Mrs. H. D. Meridith, an aunt of the bride, poured, and cut the cake.

Mr. and Mrs. Fore will be at home in Clallam Bay for a few weeks until he returns to duty aboard the USS St. Paul at Bremerton.

In the past 20 years the population of the world has increased about 25 per cent while the food supply has increased about 5 per cent.

Bailey's
Wish everyone a very
MERRY CHRISTMAS
BAILEY'S
GROCERY
518 W. 8th Phone 3575

DANCING
at
OLYMPIC CAFE
SEQUIM
SATURDAY NITE
With The 2 Rudies
Ken and Carl

Dry Creek Grange
DANCE
SATURDAY
Music by RUTH and her VIKINGS
"Remember Our New Year's Eve Dance"

BROWN'S
Arctic Market
517 So. Lincoln — Will Be
CLOSED
Saturday, Dec. 26th

Season's Greetings
May all the pleasures of a cheerful Christmas remain with you and help to keep you happy throughout the New Year.
NATURAL GAS CORPORATION
214 E. Front Phone 3717

SPECIAL CHRISTMAS SERVICES

Fri., Dec. 25—11:30 a.m.

Church of The First Born

R. F. Luke, pastor

Christmas SERVICES
at
HOLY TRINITY LUTHERAN CHURCH
Eighth and Oak Streets

Two Christmas Eve Candlelight Services
8:00 and 11:00 P.M.

Christmas Day Festival Service
11:00 A.M.

"O Come Let Us Adore Him!"

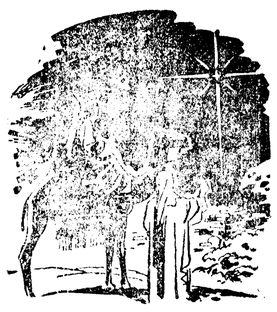

May the true meaning of Christmas lift your heart with courage, and bring you and yours renewed spiritual strength for the new year.

HARPER FUNERAL HOME
6th and Peabody Dial 3464

A Service of Carols
AND
Candlelighting

The First Methodist Church and Congregational Church
"The Church of The Chimes" — 7th and Laurel

TONIGHT—11:30 P.M.

The Public Is Invited
Bring Your Family and Friends

The Power of Christmas

Millions of Christmas sermons have been preached during the past 1900 years, but none will ever surpass in simplicity or in power the first Christmas message of the angel:

"Unto you is born this day in the city of David a Savior, which is Christ the Lord." Luke 2:11.

As long as that simple message remains true—and it will remain forever true—Christmas will never lose its power. Christmas will never cease to bring peace and hope and joy to the soul of the believer.

The Christmas message is essentially a message of redemption. Unto you is born a *Savior!* In Christ the world was to find an Emancipator who by His substitutionary life and death would forever break the shackles of sin and restore mankind to sonship with the Father.

Nineteen hundred years have detracted nothing from the power, the beauty, or the grandeur of that first angel sermon: "Unto you is born . . . a SAVIOR!"

ST. MATTHEWS LUTHERAN CHURCH
13th and Lincoln Streets
RALPH A. WEGENER, Pastor

Services—11:00 A.M. Sunday School—9:45 A.M.
Children's Christmas Eve Service — Dec. 24 — 7:30
Special Christmas Day Service—Dec. 25— 11 A.M.

Apostolic Church Plans Music Service

Instead of its usual Friday service, the Apostolic Faith Church will have an informal musical Christmas service tomorrow night at 8 o'clock.

The musical groups of the church will give an all-request program playing and singing selections from their Christmas repertoire. The orchestra will repeat portions of the cantata, and the combined choirs of the church will sing a number of favorites.

Among the numbers on the full program are "Adestes Fideles" and "Around the Christmas Tree" by the orchestra, and "Star of the East" and "Angels we Have Heard on High" by the Evangelaires.

By special request Edward Benedict will sing the baritone solo "Jesu Bambino" by Yan, and Miss Lorna Benedict will sing "Star of the East, Guide Us Again" from the cantata.

The Rev Robert J. Lieby, pastor, invites the public to attend.

Baptist Women Have Christmas Meeting

The Women's Federation of the First-Baptist Church held its Christmas meeting Thursday in the Fellowship Hall.

The session opened with the singing of the theme song of the year, "These Things Shall Be a Loftier Race." Mrs. Ray Rhoades led devotions, taking Matthew II:1-11 as her Scripture. She gave an inspirational talk on "What We Can Give and Do to Make a Christmas, Christmas," closing with prayer.

Mrs. Paul Logan read a letter from Mr. and Mrs. George Taylor, home missionaries in Kodiak, Alaska, telling what the orphans school there can use to advantage. The women voted to start working on material for the school next month.

Mrs. Louis Patrizzi reported members of the Lizzie Ralston Circle wrapped and mailed homemade cookies to men of the church in the service. She also announced tickets now are available for refreshments for the six weeks school of missions to begin next month.

Mrs. Charles Allen reported 40 local women had registered as charter members of the National Council of American Baptist Women. The new parsonage opposite the church at 120 W. 6th will be dedicated at an open house Jan. 3.

Mrs. Enoch Hansen, Mrs. Charles Allen, and Mrs. Ray Erdman were appointed a committee to assist Mrs. Logan with refreshments. The Rev. and Mrs. Logan and their family moved into the new parsonage last week.

With pink and blue light effects, the stage was set to represent a barn for the Nathalie Sanford Circle's nativity play, "They Presented Gifts." In the cast were Mesdames Clarence Graham, Keith Engelson, Donald Garling, Richard Tolliver, Paul Sunde, David Duncan, Robert Blore, Ray Erdman, Robert Turco and Miss Karen Allen. Christmas recordings were played as background music throughout the play. Mrs. Allen announced the program.

After the love gift offering, members of Mae Rickman Circle served refreshments. Tables were gay with holly and Swedish angel chimes. Favors were small candy canes decorated with tiny pine cones.

SINATRA MAY JOIN AVA

LONDON (AP) — Frank Sinatra flew in here from New York Thursday made a quick change of planes, and dashed on to Madrid on the Christmas trail of his wife, movie actress Ava Gardner.

"I'm going to spend Christmas with my wife," the singer told newsmen at London airport.

Frankie wouldn't talk about Ava's recent announcement that she will seek a divorce. Asked if there would be a reconciliation, he said:

"I never talk about my personal affairs, but my wife is expecting me."

Cows rarely live to be more than 25 years old.

Organization News

Democratic Club Has Christmas Party

Clallam County Democratic Club members exchanged gifts at their annual Christmas party Dec. 16 in the Literary Clubhouse. More than 100 attended.

Members of Carmen-Sylva's classes entertained. Janet Husung gave a hard toe dance number; and Cheryl Kidd, June Sands and Helen Matthews a baton drill. Lynn Lawe, Judy Reid, Helen Matthews, Sheila Burns and Patricia Frederickson presented an acrobatic number.

June Sands and Cheryl Kidd gave a tap dance; and Harold Ferdig and Mary Leissler, a modern ballet. The group enjoyed treats after their performance.

Mrs. Herbert Baker gave her humorous reading of "The Night After Christmas." State Sen. Francis Pearson gave an impromptu talk. Santa Claus and his assistants distributed gifts from under the Christmas tree.

Mrs. Clyde Shore headed the refreshment committee. Due to the illness of Mrs. H. E. Price, Mrs. Ruth Burgman substituted as program chairman.

Washington Cub Pack Meets Friday

Jack Headrick will represent Washington Cub Scout pack as official igniter at the annual burning of the greens ceremony on Twelfth Night, Jan. 6.

E. J. Nyitray, cubmaster, passed cookies to the cubs at their pack meeting Friday evening in the school gym. Jack found the lucky dime in his cookie to win the coveted igniter post. Jack Wagner offered the use of his truck to haul the trees to the big bonfire site.

Den 8 won the red feather with 100 per cent attendance of cubs and both parents. Den 1 received three feathers on its coupe stick; den 3, two feathers; den 4, one feather; den 6, nine feathers; den 7, four feathers; and den 8, one feather.

Mrs. Howard Bumpas' den 4 gave a pantomime of Cub Scouts bringing Christmas gifts to an elderly couple seated at an empty table with no fire in the fireplace. The boys brought wood and lit a fire in the fireplace, and brought in the presents, a decorated Christmas tree and a basket of food.

Mrs. V. A. Aggergaard's den 6 pantomimed Santa's perparation for his Christmas trip. Mrs. Santa was shown busily washing clothes on a washboard at a tub while Santa and the elves filled his sleigh. The good fairy brought Santa's suitcase for his long trip.

Between skits Mrs. Gilbert Nelson's den 1, accompanied by Herbert Burns at the piano, led the assemblage in singing carols. Cubmaster Nyitray announced pack meetings will be the fourth Friday of each month. Pack committee and den mothers' meeting will be the Tuesday following.

The next committee and den mothers' meeting will be at the Nyitray home Tuesday at 8 p.m. The January pack meeting will be the cubs' annual carnival.

Harry Jensen, awards chairman, presented denner stripes to Tim Kendrick, James Morehouse, Pat Jarnigan, Brooke Taylor, Jan Bumpas and Gary Williams.

Assistant denner stripes went to Ray Kienholz, Ned Kennedy, Blaine Pearman, Jack Headrick, Gene Chittam, and Ross Wait. Service stars were awarded Frank Tate, James Morehouse, Jimmy Myers, John Miller, Russel Vanderhoof, and Brooke Taylor.

Bobcat pins went to Jerry Almaden, David Denney and Charles Petticrew. Jimmy Myers and Joel Aggergaard each received a silver arrow on the wolf badge. Robby Owens earned two silver arrows and a gold arrow.

John Miller received his bear badge. Frank Tate earned a badge, a gold and two silver arrows. Bruce Paynter received a silver arrow on his bear badge. A badge, a gold and a silver arrow went to Vaughan Bourget; and a badge and a gold arrow to Gene Chittim.

Bruce Andrews earned a gold arrow on the lion badge.

A large tree decorated with ornaments made by the Cubs graced one corner of the gym. Santa Claus invited the small brothers and sisters of the Cubs to come talk with him. After he gave them small remembrances, he distributed gifts to the Cubs.

Parents of the boys in Mrs. Aggergaard's den 6 served refreshments.

Rhode Island's 3,000 farms average 74 acres each.

May the true meaning of Christmas lift your heart with courage, and bring you and yours renewed spiritual strength for the new year.

Coming Events

TONIGHT
Holy Trinity Lutheran Church, Christmas Eve candlelight services, 8 and 11 p.m.
St. Matthew's Lutheran Church, children's service, 7:30 p.m.
St. Andrew's Episcopal Church, Christmas Eve service, 11 p.m.
Christmas songfest, Central Park, The Carolers, 7:30 p.m.
First Methodist Church, Christmas Eve candlelight service, 11:30 p.m.

FRIDAY, DECEMBER 25
St. Matthew's Lutheran Church, Christmas service, 11 a.m.
Holy Trinity Lutheran Church, Christmas service, 11 a.m.
Church of the First Born, special Christmas service, 11:30 a.m.
Salvation Army Sunday School Christmas program, 7:30 p.m., treats for the children.
Christmas night dance, Chicken Coop.
Christmas songfest, Central Park, community caroling, 7:30 p.m.

SATURDAY, DECEMBER 26
Christmas songfest, Central Park, The Carolers, 730 p.m.

SUNDAY, DECEMBER 27
Christmas songfest, Central Park, 7:30 p.m. Senior and Junior Methodist Youth Fellowship directed by Mrs. Fred Hertzog.

Organization Briefs

FIRST METHODIST AND CONGREGATIONAL CHURCH invites the public to its traditional Christmas Eve candlelighting and carol service tonight at 11:30 p.m. The Rev. Dr. Oscar M. Adam will give a meditation.

VENTURE CLUB members enjoyed their annual Christmas party and gift exchange Wednesday noon at Harrington's Grill. Mrs. Marguerite Miller made Christmas corsages for everyone. Mrs. Doris Dorum took flash pictures of the group. Mrs. Harry Bradford and Mrs. Harry Fulkerson distributed the gifts.

ROTARY CLUB had Judge Max Church and Miss Francoise Rattaud as guest speakers at the Wednesday noon meeting. Judge Church talked about Judge Medina, presiding judge at the New York trial of 11 members of the Communist Party. Miss Rattaud, an exchange student from France at the University of Washington, is the only girl student in her class of engineering. She told some of her impressions of this country. The young lady is visiting at the home of Mr. and Mrs. Joe Hoare of this city.

Demo Leader Controls Los Angeles News

LOS ANGELES (AP) — The controlling interest in the Los Angeles Daily News, a morning newspaper, has been purchased by Clinton D. McKinnon, Democratic party leader and former congressman.

The sale was announced jointly Wednesday night by McKinnon and Robert L. Smith, president and publisher, but the price was not disclosed.

McKinnon, of San Diego, founded the San Diego Journal in 1944. He sold that paper to enter politics, and served two terms in Congress. In 1952 he ran for the U.S. Senate but was defeated by William F. Knowland, Republican.

McKinnon is presently Southern California vice chairman of the Democratic State Central Committee.

The new president and publisher of The News said in a statement that the paper will be pro-Democratic and pro-labor.

An Oregon newspaper publisher, Sheldon F. Sackett, offered last month to buy a majority stock interest in The News, which was owned by Smith and the Stockholders Publishing Co., Inc., with Smith holding the controlling share.

However, the deal fell through, and Sackett subsequently sued Smith for $4,604,000. Sackett's complaint said he agreed to buy Smith's interest for $1,525,000 and to take over notes given Smith by the publishing company in the sum of $1,788,804.

In answring the suit, Smith said Sackett failed to pledge stock in Times, Inc., the Oregon corporation which publishes Sackett's Coos Bay Times. This, said Smith, was a provision of the purchase agreement.

CARDINAL TOURS FRONT

SEOUL (AP) — Francis Cardinal Spellman Thursday toured the cold Korean front for the third Christmass season in a row. Cardnal Spellman, archbishop of New York, landed in Korea Wednesday. He planned to celebrate Christmas eve midnight mass at headquarters of the U.S. 9th Corps.

COLD AT NORTH POLE

NORTH POLE (AP) — It was clear and cold here on the day before Christmas—the time for Santa Claus to load up his cargo.

The U.S. Air Force, which sends weather observation planes over the pole, said the temperature was 33 degrees below zero, the skies clear.

HOLIDAY COIF . . . A mobile of curls by the National Hairdressers and Cosmetologists Assn.

WHAT'S NEW IN THE LIBRARY—

New Books Just in Time for Holiday Reading

Port Angeles Public Library has a new "Treasury of Hymns" just in time for Christmas, and it's a memorial book of proportions befitting the season. Decorations by Frank Lieberman help make the Christmas section seem especially complete.

A memorial to Ward McMahan, the book contains the best-loved hymns, carols, anthems, children's hymns and gospel songs selected and edited by Maria Leiper and Henry W. Simon. Historical notes written by Wallace Brockway accompany each hymn in the large volume (Simon and Schuster, 1953.) The book is conveniently separated into categories including morning, evening, Thanksgiving, New Years, prayer and supplication, and worship and praise.

On the lighter side, a new sure-fire conversational piece is "Fraulein Bo-Peepen and More Tales Mein Grossfader Told" by Dave Morrah (Rinehart & Co., Inc. 1953).

The book is full of familiar tales told in an inimitable German dialect. One gem is a parody on the "Night Yule Ben Gecomen"; for instance, "Der Yule ben gecomen, und over das housen Der folken ben stillisch, includen der mousen."

Continuing in this vein the dialect brings St. Nick down the chimney but he carries a bottle of beer for fortification. "Und sooner der chimney ben risen quick-uppen Gecallen ein merrischer Yule mit hiccoupen."

Besides the familiar fairy tales in German dialect, the book carries a priceless list entitled "Mein Grossfader's Wordenbocke" where an aeroplane is defined as "Das Uppengesailen Schortzenzoomer."

Pets and musical instruments are among favorite gifts of young people at Christmas time, and two new additions at the library are just in time to assist.

"The Story Behind Musical Instruments" by Elizabeth Rider Montgomery (Dodd, Mead & Co., 1953) tells the origin and history of every type of musical instrument. Incidents in the book are based on events and records "which several reputable authorities consider authentic, but which some authorities reject," the author states. Another memorial, the book is dedicated to Mrs. Celia Morse, and should add immeasurably to anyone's enjoyment of a musical instrument.

Frances N. Chrystie, who writes from a natural enthusiasm for animals, authored "Pets," (Little, Brown & Co., 1953). This handbook on care, understanding and appreciation of all kinds of animal pets is illustrated by Gillett Good Griffin, and is in the local library in memory of J. M. Johannes.

It covers dogs, cats, small caged animals, caged birds, aquarium and vivarium pets, wild animals and birds, farm animals, ponies and saddle horses, with a special section on first aid and common dieases.

Hoedowners Have Christmas Dance

Lari-at Hall was gay with holiday decorations Monday evening for the Olympic Hoedowners Christmas dance.

Callers were Larry Kean, Mrs. Ted Hopf, Mrs. Ronald Both, and Mr. and Mrs. Harold Byers. The club received a Christmas card from the North Olympic Council. Ronald Booth, council delegate, reported on the meeting Sunday. He announced the treasurer's report showed a balance of more than $100 after paying for the loudspeakers and all other expenses.

Lyonell (Dutch) Dilling announced the March of Dimes dance will be Jan. 31 at the Elks Temple. The group postponed voting on the jamboree, tentatively scheduled March 31, until the next meeting Jan. 4. Frank Fountain reviewed plans for the New Year's Eve dance.

Refreshments were served by Dr. and Mrs. Keith Thompson, Mr. and Mrs. Lee Kreider, Mr. and Mrs. Harold Byers, and Mr. and Mrs Iris Marshall.

GI'S GET MUCH MAIL

TOKYO (AP) — U.S. Air Force planes carried a record 80 tons of Christmas packages and mail to Korea Thursday.

Will Christ be a guest at His own birthday dinner in your home

if you serve alcoholic drinks?

PORT ANGELES WOMEN'S CHRISTIAN TEMPERANCE UNION

CHIC CAROLER . . . Her sweet and simple coif is by hairdresser Victor Vito.

Special Christmas Prices On Electric
Ranges
Home Freezers
Appliances
Delivery Christmas Eve If Desired
SEE THEM AND SAVE
WHEELERS
111 W. Front Phone 6987

OZETTE CRANBERRIES
Merry Christmas
Happy New Year
JAMES E. WESSELER — Clallam Bay

Greetings

Here's a wish to all of our friends that the wonderfully-exciting spirit of Christmas come to your house and remain throughout the New Year.

Dave and Mary Miller, Your
Cherry Hill Florist

Greetings

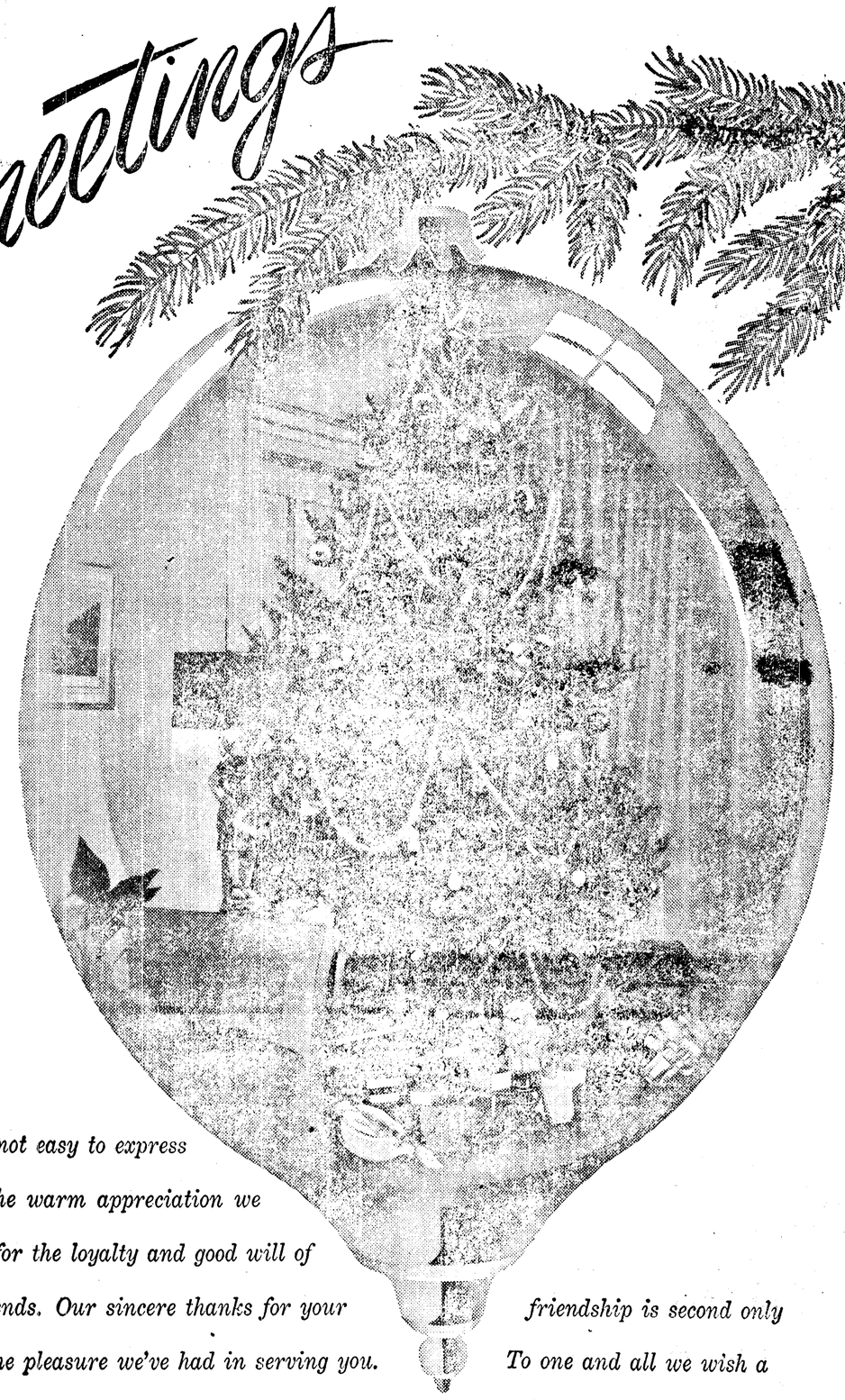

It's not easy to express in cold type the warm appreciation we have for the loyalty and good will of our many friends. Our sincere thanks for your friendship is second only to the pleasure we've had in serving you. To one and all we wish a joyous Christmas and a bountiful New Year.

Kaufman-Miller Co.
"Furniture Worth Living With"

Many Americans Undoubtedly Would Cheer If The Holiday Spirit Would Last a Whole Year

By JAMES MARLOW

WASHINGTON (AP)—

'Twas the night before Christmas and all through this town,
Where President Ike and his wife settled down,
Such quiet existed, such calm, such regard,
One man for another, it seemed rather hard
To reflect that this spirit of Christmas good cheer
Would evaporate fast and be gone by next year.
For the silence, of course, there is only one reason:
The Congress is home for the holiday season.
It would please Mister Ike just to keep it like this
And would make of his term a perpetual bliss.
He probably hoped, being pleasant himself,
He could keep all unpleasantness up on a shelf
For his four years in office. And strangely enough
The treatment he's had hasn't been very rough.
He employed a technique which was quite inexpensive:
Be nice, and your critics are on the defensive.
He never called names, used no sticks and no stones.
He got answers in kind: in the friendliest tones.
To be sure, he was singed by occasional smarties
And had disagreements with men of both parties.
It was Senator Joe, on our foreign affairs,
Who got tangled up deep in Ike's vanishing hairs.
The President answered McCarthy. In fact,
He rebuked him but left him his hide all intact.
And yet, all in all, this year was a breeze
For President Ike when set up beside these
Big big problems ahead in the year that he faces:
An election campaign—the congressional races.
Reluctant, like dragons, to waste any heat,
The Democrats this year just shuffled their feet
Till election year came. It's now one week away,
The signal for Demos to start making hay.
Next year won't be pretty, as politics goes,
For too many feet have stomped too many toes.
When Herbert Brownell charged that Soviet spies
Were promoted by Truman, though he'd been put wise,
And other Republicans claimed that the Reds
Had been crawling around under Democrats' beds,
The furious Democrats rallied, and stood
Each one ready to pay back Ike's party, but good.
Yet Ike's in a spot. Without Democrats' aid
His program next year may be shoved in the shade.
The reason is simple: Republicans still
Lack enough votes to steamroller a bill.
And Ike, in unveiling his program may find,
In addition, of course, there is Senator Joe
Who'll be prominent somewhere, somehow, in the show.
For he's told Ike already: he'll let loose again
If Allied trade with China continues. And then
There's always the problem of handling the Kremlin
Whose inhabitants act, not like man but like gremlin.
But New Year's is still a full eight days ahead
And maybe tonight when Ike climbs into bed
He'll remember that this year has still time to run
And the one we've been talking about hasn't begun.

Jefferson County News

(Port Townscend Leader)

Vandalism at Nativity Scene

Vandalism at the Christmas Nativity scene at Port Townsend has aroused the ire of residents. Friday morning visitors found the large doll representing the Christ Child had been taken from the manger and smashed. It was then thrown into the bushes behind the stable. The scene was erected by the Chamber of Commerce. None of the other larger statues were damaged.

Additional Coast Guard Boats

Three Coast Guard boats will be stationed at Port Townsend by March 1, reported Congressman Jack Westland this week. The crafts will be added to the present fleet. Westland reported the ships would come from Portland, San Francisco and Port Angeles.

Rosenhall Named C. C. Prexey

By a single vote, a last minute candidate., A. L. Rosenhall, was elected president of the Port Townsend Chamber of Commerce Monday. He defeated Clark Aldrich 14-13 in the balloting. Rosenhall, a mortician will lead the Chamber for 1954.

Rhododendron Festival Planned

Plans are underway for the annual Rhododendron Festival scheduled May 20-22, with the queen candidate procedure outlined. Preliminary publicity for the event also was discussed. Plans call for a 1954 festival butselling campaign by the candidates.

Sustains Broken Back

A Port Ludlow farmer, Alden M. Weller, wKas hospitalized at the St. John's hospital for a broken back Monday afternoon. The injury occurred after he had fallen from his barn. Physicians reported his condition is not serious.

Holiday Drunks Face Jail

Police Chief George Willestoft announced this week that all holiday drunk drivers will be put in jail, and will get no leniency. He warned that all persons apprehended and found drunk drivers will be put in jail, and home.

Ships from those of the Vikings to those of the 18th Century are on exhibit at Mystic Seaport, Mystic, Conn.

Maddened Father Shoots Ex-Wife's Lawyer, Himself

YAKIMA (AP) — A 51-year-old machinist, apparently maddened by separation from his children who had been given to the custody of their mother, shot and killed her lawyer on a crowded Yakima street Wednesday, then ended his own life.

His victim was G. Robert Huston, 53. The father was Tonjes E. Gibson, 51, of Salem, Ore.

Robert L. Madden, chief of Yakima detectives, said Gibson fired two bullets from a pistol into Huston's chest, then put the gun muzzle in his own mouth and shot himself.

The shooting occurred on a downtown street at 1:30 p.m. as hundreds of Christmas shoppers milled about. A witness said Gibson approached Huston, fired twice at him and cried "Why don't you fall."

Huston did and Gibson then shot himself.

Yakima County officials said Gibson was divorced from his former wife, a county employe, in 1951 and she was awarded custody of the children.

Recently, Gibson sought to gain custody of the children and a hearing on his petition in Superior Court was set for next April.

Mrs. Gibson said Gibson had told her a week ago she would be sorry but had not threatened her.

Wednesday morning, Gibson visited county juvenile officials and said he wouldn't pay another cent toward the children's support. They said he seemed quite upset and irrational.

Then he went to Huston's office and was told the attorney was at a bar association meeting. Gibson started toward the meeting place and met Huston on the street. The shooting followed.

Huston was dead on arrival at the hospital; Gibson died an hour later.

New U. S. Citizen Hopes Iron Curtain Will Lift For Family

KALISPELL, Mont. (AP) — The Iron Curtain will separate William Zweck, former Polish army officer, from his family this Christmas, but he hopes they will be reunited next year.

Zweck has played Santa Claus to Kalispell kiddies the past three years. Next year he plans to be Santa Claus to his 13-year-old daughter, whom he has never seen.

The Kalispell bank clerk was a Polish federal judge before World War II. He was captured as a lieutenant in the Polish army by the Germans in 1939.

Zweck refused to return to his native Poland to live under Communist rule, so he has been separated from his wife and daughter since 1939.

He came to America in 1947 and received his first citizenship papers in Kalispell last summer.

"An American visa to enter this country is assured for my family but the difficulty is in getting a Polish passport," he said.

"I now base all hopes on the fact that I am an American citizen."

This week Zweck, who plays Santa Claus for the Conrad National Bank where he works, handed out Christmas treats to 1,500 Kalispell children.

About one-third of Americans — 48 million live in New York, Pennsylvania, Ohio, Indiana and Illinois, says the National Geographic Society.

A record of 43 years of life is a maximum for alligators.

WILLSON HARDWARE

will be

Closed Saturday, Dec. 26

We Wish Everyone a Very Merry Christmas

Kaufman-Miller and Angeles Furniture

Wish a Very Merry Christmas and Happy New Year to our many frends and customers. We are most thankful to all who have patronized us thru the year.

☆

We will be CLOSED Sat., Dec. 26

A Very Merry Christmas

We sincerely appreciate your splendid patronage during the Christmas shopping period. We have tried to serve you well.

So that our employees may hav e a well-deserved rest, we shall not be open Saturday.

The Toggery Hankin's Widsteen's

SEQUIM NEWS

GENEVIEVE SMITH, Advertising Representative, Display and Classified, Phone 18-J
ALICE COOK, News Representative, Phone 293-J-11

Board Discusses Crowded High School

Sequim school board members discussed the crowded conditions of the junior-senior high school building at their monthly meeting Monday night. They also discussed the inadequate physical education facilities. Board members said they will take up a new building program at their meeting Jan. 4.

The board voted to re-invest $25,000 of building fund money in 91-day U. S. Treasury bills when they mature Jan. 28. The new maturity date will be April 29, 1954.

Supt. Wallace Blore, Nicholas Heuhslein and Mrs. Darle Whitney reported on the annual school directors convention in Yakima Dec. 2 and 3.

Mrs. Neva Wheeler was employed as a half-time teacher to help alleviate the over-crowded homeroom classes of the eighth grade. In other business, the board authorized the superintendent to call for bids on a walk-in, reach-in refrigerator for the cafeteria.

The board heard the report of the third month's attendance which showed the following percentages: junior high school, 97.25 per cent; senior high school, 97.06 per cent; elementary school, 96.26 per cent.

Benefit Party Given At Joe Turton Home

Mr. and Mrs. Joe Turton entertained at a pre-dance gathering at their home last Friday evening before the kindergarten benefit dance. In keeping with the recent parties given by Mothers Club members for kindergarten benefits, Mrs. Turton accepted donations for the kindergarten, especially from several who were unable to attend the dance.

Those present were Messrs. and Mesdames Alfred Lehman, Stacy Stone, William Wheeler, John Soderberg, Arthur Echternkamp, William Alton, J. H. McCourt, Creighton Daniels Jr., R. E. Barker, Wallace Blore, Joe Pettelle, Rex Mantle, Charles Flanders Jr., Louis Gaston and Don McInnes.

Ethel Clark's Pupils Have Annual Party

Mrs. Ethel Clark held her annual Christmas party for her pupils Monday night. Many parents were present to enjoy the gift exchange by the children and were served refreshments. Dr. R. E. Barker showed the colored slides he took at last year's dance recital.

The following girls presented a varied program of tap and toe dancing and baton-twirling: Kathy Hartles, Connie Alice and Glenda Sturdivant, Sandy York, Candy Wallis, Pamela Cameron, Kathy Thompson, Bobbie Jean Coryell, Jeanette and Terri Schnuriger, Lona Jean Silberhorn and Barbara Possinger.

Several advanced students also performed. These were Sonja and Sally Soderberg, Betty Brown, Dorothy Cary and Ila Poats.

Sequim Personals

Mr. and Mrs. Curtis Dawley and son Eugene of Redmond are at the home of his parents, Mr. and Mrs. **Frank Dawley,** for a pre-Christmas visit.

Mrs. Lois Sweeney of Seattle will be a guest of Mr. and Mrs. **Joe Turton** on Christmas Eve and at the home of Mr. and Mrs. **George Hansen** on Christmas day.

Mr. and Mrs. **Robert Leonard** and family will spend Christmas in Tacoma with his parents, Mr. and Mrs. Forrest Leonard.

Pvt. E2 **George Sherburne** is home for Christmas with his parents, Mr. and Mrs. **E. L. Sherburne.** He will be home until Jan. 2 when he will return to Washington, D. C., where he is stationed.

Mrs. **Ruth A. Paget** entertained her bridge club for their annual Christmas party last Thursday evening. Members exchanged gifts and were served refreshments by the hostess. Prize for high score for the evening went to Mrs. **Russell Gierin** and for low score to Mrs. **Louis Gaston.**

Capt and Mrs. **John Haller** are home for the holidays. Capt. Haller has been stationed at For Lewis and Mrs. Haller has been at Washington State College. They will spend Christmas with their parents, Mr. and Mrs. **E. C. Bigelow** and Mr. and Mrs. **Albert Haller.**

The Rev. and Mrs. **W. G. R. Dann** will spend the holiday at the Empress Hotel in Victoria, .B. C.

Mr. and Mrs. **Louis Gaston** will have as house guests for Christmas Mr. and Mrs. Alex McCallum and daughter of Seattle and Mrs. Gaston's sister, Miss Berta Aldrich of Everett.

Some of the Sequim High School teachers who will spend the Christmas vacation out of town are Miss **Marie Larsen,** who will be in Renton and Seattle; Miss **Gretta Bendixen,** whose home is in Pullman; and Miss **Emily George,** who will spend the holiday with her parents in Tangent, Ore. Mr. and Mrs. **Philip Ager** will be with relatives in Darrington and Mr. and Mrs. **Line Estergreen** will travel to Tacoma.

Mrs. **Elizabeth Bailey** has with her for the holiday her mother, Mrs. A. L. Bolitho, who also teaches high school, at Deer Park, Wash. She was accompanied by Mrs. Bailey's daughter Pamela of Spokane.

During the years of heavy immigration to the United State, more men than women were immigration to the United States, women than men have entered the country.

MR. AND MRS. LEONARD M. PEOPLES exchange wedding vows in an afternoon service Dec. 13 at Trinity Methodist Church. The bride is the former Audrey Marie Wilson, daughter of Mr. and Mrs. Samuel M. Wilson. (Photo by John of Sequim).

Audrey Wilson Marries Leonard M. Peoples In Ceremony at Trinity Methodist Church

Miss Audrey Marie Wilson became the bride of Leonard M. Peoples in a double ring ceremony performed by the Rev. W. G. R. Dann in the Trinity Methodist Church Sequim Dec. 13 at 2:30 p.m. Miss Wilson is the daughter of Mr. and Mrs. Samuel W. Wilson of Route 2, Port Angeles, and Mr. Peoples is the son of the late John M. Peoples of Vicksburg, Miss.

Large bouquets of white chrysanthemums and poinsettias tied with red ribbons decorated the altar of the church. Seven red candles in the tall candelabra lighted the ceremony, with the red candles placed in sprigs of holly in the windows.

The bride, given in marriage by her father, chose a gown of white French lace over Skinner satin. The long sleeves, pointed over the hand, were fashioned of lace as was the intricate portrait neckline. A pleated nylon panel was set in the translucent haze of the skirt. The fingertip illusion veil was secured to a coronet of pleated lace. She carried her white Rainbow Bible and a single white orchid.

Mrs. V. R. Wilson of Port Angeles, a sister-in-law of the bride, was matron of honor. Her gown was of red velvet and she carried a white fur muff with two red poinsettias fastened with white streamers. A white fur headband with a poinsettia on either side completed her attire.

Mrs. John Schmocker of Port Angeles and Miss Laura Stephens of Seattle were the bride's other attendants. Their gowns were also red velvet. The white muffs they carried were adorned with one poinsettia. Their white fur head bands were fashioned like that of the matron of honor.

Four-year-old Leslie Schmocker was flower girl in a gown of white embossed organdy, Mrs. Walter Severse of Port Angeles and Mrs. Charles Flanders Jr. lighted the candles preceeding the ceremony. Their gowns were floor-length light blue net.

Mrs. Samuel Wilson chose a gray lace-over-taffeta afternoon dress for her daughter's wedding. Her hat was rose, and other accessories were black. Her corsage was pink feather carnations and rose buds.

Walter M. Stock of Seattle was best man. Ushers were Vladimir Seman Jr. of Anacortes and Robert D. Hennis of Seattle.

Mrs. Aubrey Smith sang "The Lord's Prayer" as the couple knelt at the altar, and "Because" and "At Dawning" during the ceremony. Mrs. Cecil Cameron was pianist.

RECEPTION HELD

The 125 wedding guests honored the young couple at a reception at the Masonic Temple immediately after the ceremony. Large baskets of white chrysanthemums and red carnations decorated the hall.

Mrs. Steven Barry of Seattle cut the Maltese cross shaped cake that was topped with a traditional bride and groom.

Mrs. William Finnerty and Mrs. Clayton Erickson, aunts of the bride, poured. Mesdames John Tulin, Richard Grimsley and Ero Jarvis assisted in serving. Miss Edythe Tulin was in charge of the guest book. Cousins of the bride, Mrs. Edwin Stovall and Mrs. Earl Parker, assisted at the gift table.

The bride changed to a blue knit suit with blue top coat and black accessories as they started on their trip to Vicksburg, Miss. The young couple will be at home at Starksville, Miss., where Mr. Peoples will continue his education. He has studied at Seattle University for the last year and a half after spending three years in the United States Navy.

The bride graduated from Sequim High School in 1945, and was worthy advisor of Rainbow immediately after graduation. She has worked in Seattle since then.

Out-of-town guests here for the wedding were Mr. and Mrs. William Finnerty and family, Mr. and Mrs. Robert D. Hennis, Mr. and Mrs. Walter M. Stock, Mrs. Steven Barry and Mrs. Robert Govro, all of Seattle. Others were Mrs. Edwin Stovall of Kennewick, Mr. and Mrs. Vladimir Seman Jr. of Anacortes, Mrs. Samuel Robertson of Edmonds and Misses Margaret May and Laura Stephens, also of Seattle.

Sequim Briefs

Trinity Methodist Church invites the public to a Christmas card program Sunday at 8 p.m. The Rev. Fletcher Forster suggests that anyone who would like to share with others the beautiful Christmas cards he has received should come that evening and bring three of his best cards for display. Those who plan to attend should also choose the card with the best Christmas message and be prepared to read it to those present. The Rev. Mr. Forster suggests that if everyone brings two small sandwiches, coffee will be provided and a fellowship hour can be enjoyed without overworking the church committee.

Over 500 parents and friends attended the Christmas program of the junior and **senior high music** departments Tuesday night in the auditorium.

A large number of children of veterans enjoyed the annual Christmas party sponsored for them by the **Veterans of Foreign** Wars and **American Legion** and their auxiliaries. The party yesterday afternoon featured Santa Claus and a movie "The Other Christmas Tree." A color movie of puppets delighted the youngest children and showed the importance of co-operation on telephone party lines.

Rainbow girls held their annual tolo dance last night in the multipurpose room of the elementary school. Shirley Schmuck, worthy advisor, headed the following committees: Rena Mantle, food; Betty Lou Brown, decorations; JoAnn Peterson, music; Francie Roberts, advertising; and Edythe Tulin, raffle. Proceeds from the dance will go to buy Christmas toys for the children of two families whose homes were destroyed by fire.

The Zulus of South Africa believe that every man always is accompanied by an ancestral spirit in the form of a serpent which moves underground. If the serpent dies the man dies and then the serpent comes to life again.

Service Tonight At Methodist Church

Trinity Methodist Church plans a Christmas Eve candlelight service at 11 o'clock tonight that will last until just after midnight. The program, "The Spirit of Christmas," will consist of seven parts after the prelude. The program will open with an organ prelude, and processional hymn "O Come All Ye Faithful;" followed by the call to worship, invocation and prayer.

The service will consist of seven parts, with a reading and hymn for each: the Spirit of Hope, the Hope of the Coming Messiah, the Spirit of Praise, the Spirit of Joy, the Spirit of Adoration, the Spirit of Giving, the Spirit of Peace, the Spirit of Love. The service will close with benediction and organ response.

Graysmarsh Cow Sets State Record

A registered cow owned by Graysmarsh Farm has made a state champion record, according to the American Guernsey Cattle Club.

The cow is Riverside Acres Marilee, sired by Delphia Dell Master's Rinfrew. Her production of 11,549 pounds of milk and 588 pounds of butterfat is the highest advanced registery record in the state made by a junior four milked two times daily for a 10-month period.

William G. Reed and Lester J. Lancaster are the owners of the record-setting Guernsey.

Mrs. Schmuck Heads Grange Auxiliary

Sequim Prairie Grange Auxiliary held its Christmas party at the home of Mrs. Oliver Nelson with Mrs. Henry Emery as co-hostess. Members exchanged gifts and welcomed several Port Angeles visitors and one Sequim visitor.

The new officers, elected in November, will take over at the next meeting on Jan. 15. Mrs. Max Schmuck is the new president; Mrs. Richard Grimsley, vice president; and Mrs. Robert Sofie, secretary-treasurer. The meeting will be at the home of Mrs. Verne Yaple, who will be assisted by Mrs. Aage Thomsen.

Charles Blake Has Seventh Birthday

Young Charles Blake celebrated his seventh birthday yesterday with a party attended by nine of his friends and his brother David. Guests were Eric Davis, Steven Gustafson, Christina and Aleta Bekkevar, Sara Lee Blake, Rickie Cochran, Richard Granum, Gary Battin and Gary Witte.

The children sat down to a table decorated in Christmas style for birthday cake and ice cream. They enjoyed several games, especially a dart game. Charles is the son of Mr. and Mrs. Charles E. Blake Jr.

Grange Has Annual Holiday Dinner

Sequim Prairie Grange ladies served the annual holiday dinner for members and their families to more than 100 people Sunday noon at Macleay Hall.

Dell Ray conducted a program that began with Mrs. Wallace Fernie leading group singing, accompanied by Mrs. Oliver Nelson. Mrs. LaVerne Dickinson entertained with magic stunts and Lloyd Beebe showed some of his wild life moving pictures.

About 40 members stayed through the afternoon and enjoyed an evening supper in the hall.

The Olympic Tribune
Port Angeles, Wn., Thur. 12/24/53 4

Oldest Newspaper in Clallam County—Weekly since 1886.

Official Paper for Clallam County.

C. N. Webster, editor

Member of Washington Newspaper Publishers Association.

Entered as second class matter on April 17, 1916, at the postoffice at Port Angeles, Washington, under the Act of March 3, 1879.

SUBSCRIPTION RATES

By mail $2.00 per year, $1.00 for six months. Single copy 5 cents.

Published every Friday night by Port Angeles Evening News (Inc.) Telephone 3322.

BOMB KILLS 10

CASABLANCA, Morocco (AP) — A bomb exploded in a butcher shop in Casablanca's central market Thursday and killed 10 persons. At least 10 others were injured.

Pigs and sheep may live as long as 20 years.

Paid Advertisement

ARTHRITIS?

I have been wonderfully blessed in being restored to active life after being crippled in nearly every joint in my body and with muscular soreness from head to foot. I had Rheumatoid Arthritis and other forms of Rheumatism, hands deformed and my ankles were set.

Limited space prohibits telling you more here but if you will write me I will reply at once and tell you how I received this wonderful relief.

Mrs. Lela S. Wier
2805 Arbor Hills Drive
P. O. Box 2695
Jackson 7, Mississippi

In at 10 — Out at 5
No Extra Charge
PENSA CLEANERS
Phone 252 Sequim

SEQUIM GRAVEL
Best Materials, Lowest Prices
DITCH DIGGING
Sequim 227W1 Port Angeles 6790

DANCE
at
Macleay
SATURDAY
CECIL MORSE
and His Beachcombers
9 P.M. $1 Adm.
There Will Be A New Year's Eve Dance

semi-annual Sale

VALUES to $5.95

ONE LOW PRICE

$1.97

TERRIFIC SAVINGS!

72 STYLES—SIZES 3 to 10

Block's

123 West First Phone 9904

Merry Christmas

The season of joy and gladness is here. As Christmas carols once again fill the air with the spirit of friendliness and good cheer—we feel inspired to observe the holiday in the traditional way—to wish everyone a joyous Yuletide and a very Happy New Year.

Antone Smith Grocery
Allan Distributing Co.
Conrad's Cafe
Dobson Auto Electric
Fryar's Grocery
Harbor Tavern
Hazel's Cafe
Hurd Transfer

King Art and Photo
Loomis Tavern
Luvaas Tire and Retread Service
Mt. Angeles Cemetery
O.K. Rubber Welder
Sunrise Bakery
Tiny Tot Shop
Ulin Maintenance and Supply

Sunset Television
Eckert Shoe Repair
Clallam County Credit Bureau
McLean Shoe Store
Lee Hotel
Olympic Stationers Inc.
American Legion
Walter Akeley, Post No. 29

Hotel Olympus
Boulevard Grocery
Vannausdle's Furniture-Hardware
Renshaw's Mobil Service
Port Angeles Recreation
Olympic Travel Service
Street Shop

PHONE 3322—DO YOUR CHRISTMAS 'SWAPPING' WITH WANT ADS—PHONE 3322

SERVICES

AUTOMOBILE CLEANING
Washing, waxing, polishing. Herb's Jiffy Car Wash, 1st and Albert. Phone 5505 12/7E

AUTO RENTALS
Trucks you drive and trailers for rent; move yourself, save half. Larry Winter's Storage Garage & Service Station. 107 E. Front. Phone 3585.

AUTO REPAIRING
Buick, Pontiac, all other makes. Expert mechanics. Free estimates. Budget plan. Port Angeles Motors, 221 W. First. Phone 3341. 4/24E

AUTO UPHOLSTERY
Auto tops, seat covers, truck cushions. Bill's Auto Trim, 227 West First. Phone 6911. 6/1E

BICYCLES
Schwinn built bicycles, parts and service. Todd Cycle Shop. Phone 6383.

Complete line of Columbia bicycles. Parts and accessories. Woodie's Harley-Davidson, 315 E. First. Call 3488.

CABINET MAKING
Built-in doors, windows, etc., built to your exact specifications by Nailor Lumber Co. Phone 3301.

CHIMNEY CLEANING
Chimney, furnace and fireplace cleaning. Phone 6694. 12/10E

Chimneys, stoves cleaned. Phone 7507 or 7676. Andy Maski. 12/31

DRY CLEANING
Deluxe Cleaners. Cleaning, pressing, dyeing — hats cleaned and blocked. Fast service. Phone 7141, 507 E. 1st.

ELECTRICAL WORK
Bessey's Electrical Repair Service, 701 East 1st. Phone 6731 or 7835. Complete electrical appliance repair service. 9/1E

Olympic Electric Co. for your electrical supplies, repairs and engineering, phone 5303 days. 7519 nights.

FINANCE
Can't sleep nights? Consolidate your debts with Homestead Finance Company. They can help! 124 So. Lincoln. Phone 8569. 10/15E

FURNACES
H. C. Little, Furnace and oil stove sales and service. Eighth Street Repair Shop, 522 E. Eighth. Phone 6261.

LOCKSMITHING
We open anything from a walnut to? Keys made while you wait. Woodie's Harley-Davidson, 315 East First.

MECHANICS
Audel's books on all mechanical trades. Olympic Stationers.

OFFICE MACHINES
Olympic Stationers repairs and rents adding machines, typewriters. First and Laurel Streets. 2/11E

PAINTING
PAINTING AND DECORATING—Brighten Up Shop, Harry Austin, 111 West Eighth. Estimate Free. Phone 3123.

PLUMBING
James W. Caven Plumbing Co., 116 W. 8th. Phone 3156. Plumbing, Heating and Service.

PRINTING
We are equipped to give you expert service in all of your printing needs. Phone 3322, Evening News Press, 120 S. Lincoln. 12/26T

RADIO AND TV
Bessey's Electrical Repair Service, 701 E. 1st. Phone 6731 or 7835. 9/1E

TV repairs, Call 6232 VAUDEO 1/4

RUG CLEANING
Brandland's Rug and Upholstery Cleaning. Carpet laying and repairing. Flexalum Venetian Blinds. Free installation. Phone 4777. 12/1E

SEPTIC TANKS
Septic tanks cleaned. Phone 8663.

SIGNS
Of all kinds. Trucks — Gold Leaf, Store and Road Signs. Jerry Hannaford, phone 9977. 12/30

SELF-SERVICE LAUNDRY
Mac's Laundromat. Pickup and delivery. Dial 9978. 723 East First.

STAMPS AND SEALS
Order your rubber stamps and seals through Olympic Stationers. Phone 6111.

SEWING MACHINE RENTALS
Only $5 a month. Free pickup and delivery.
SINGER SEWING CENTER
117 West First Phone 7418. 12/31T

UPHOLSTERY
PORT ANGELES UPHOLSTERY AND FURNITURE MFG.—Custom quality upholstery at lowest prices. Free estimates. Eighth and Cherry. Phone 8531. 4/15E

WANTED

Heatrola wood-burning heater. Write Rt. 3, Box 11. 12/28

TIMBER: Cottonwood, Hemlock, Fir Logs. Niedermeyer-Martin Co., 715 Portland Trust Building, Portland 4, Ore., Phone Collect AT 9433. 12/30

Wanted: White face or Angus bull. Will feed for use of same for remainder of winter. Phone 18J Sequim. 12/24

Guns wanted—any size, any condition. Top cash. Phone 8082. 1035 E. First. 11/2E

We buy cars and trucks for parts and scrap. Call us first before you sell. Used auto parts reasonable. Peninsula Iron & Metal Co. Phone 7122. 8/4E

Highest prices paid for scrap iron, batteries, copper, brass, radiators, lead, rags, etc. Peninsula Iron & Metal Co. Phone 7122.

$ NEED QUICK CASH !
I buy anything of value, furniture, guns, tools, etc. Phone Harold Dahl, 8082 anytime.
1035 East First
"I"LL BE RITE OVER" 11/2E

Highest prices in town paid for your used furniture and appliances at Port Angeles Upholstery and Furniture Mfg., 8th and Cherry Sts., Phone 8531. 4/15E

QUICK CASH FOR GOOD USED FURNITURE. Complete homes or odd pieces. Vannausdle. Dial 6250.

Wanted: Iron, copper, brass, aluminum, lead, batteries, radiators. Frontier Junk Co. Phone 8183.

Are you in financial trouble? See Homestead Finance Company. They can help you! 124 So. Lincoln. Phone 8569. 10/15E

Turn your old radiators, batteries and scrap copper, brass, aluminum into cash. Vannausdle's. 914 S. Eunice. Phone 6250.

REAL ESTATE FOR SALE

ALDWELL & WENNER REALTY CO. — INSURANCE
COMPARE — BE SATISFIED
KONP 6:45 p.m. THE TRADING POST KONP 6:45 p.m.
CALL 4200 — FREE SERVICE — SELL — TRADE — BUY — ANY ARTICLE —

(1) MARINE VIEW — 3 bedrooms, full basement, forced hot air heating unit. Large nook with terrific view — play room for the children — Owner leaving town. — —ONLY $10,500.

(2) HOMEY 2 bedroom home, large living room with attractive fireplace — Owner has left town — said to sell for $8,000. E.Z. terms, too.

(3) VIEW — 3 bedrooms, all on one level, dining room, 3 full lots, good furnace, full basement, double plumbing, marine view — Only 2 years old. $1,650 down and $61 per month. Full price only $10,250.

(4) MARINE LOTS — 100 ft. frontage — ALL improvements — North of Loomis Tavern.

BUSINESSES — AUTO COURTS — GROCERY AND SERVICE STATIONS, ETC. — FOR SALE
REALTORS (Member Pacific Coast Brokers) INSURANCE
Saturdays, Sundays and Evenings:
DICK LUKE ..... 8665 RHEO S. GILMORE 7673
GENE DANSEREAU ..... 6740 BILL WENNER 3562

THOS. T. ALDWELL 3388
INSURANCE
EARL N. STORY BILL WENNER JERRY KEATING

ALDWELL & WENNER REALTY CO.
105½ N. Laurel Phone 3388 - 3388 - 3388 Estab. 1890
(Next to Western Union)
12/14E

TYLER REALTY CO.

G. I. — G. I. A beautiful view, a lovely sparkling home; two spacious bedrooms, huge living room a kitchen like a dream, this home is fully modern and convenient in every way. NOTHING DOWN MORTGAGE PAYMENTS ONLY $46.19 monthly.

HERE MR. G. I.
SUNRISE HEIGHTS
This home only five years old, two fine bedrooms large luxurious living room, fine dining area, all floors hardwood, fully modern kitchen, nice utility room, all of this plus a fine garage. NOTHING DOWN, MORTGAGE PAYMENTS $52.30 monthly.

FOR THE G. I. A little ranch, just two miles east; Three bedrooms, a large spacious living room, a very handy kitchen and a dining room you will love. Lots of out buildings and a nice garage. YOURS NOTHING DOWN, MORTGAGE PAYMENTS $47.14 monthly.

NEW HOSPITAL AREA
A fine two bedroom home with a large convenient kitchen, very nice living room, a grand home for gracious living. ONLY $4,950. DOWN PAYMENT $500. Balance like rent.

NEW HOMES: immediate possession, 2, 3 & 4 Bedrooms in all sections of the city.

APARTMENT HOUSE; Best Location, 4 apts, $300 per mo. income, almost new. A small investment with a good income.

OVER TWO MILLION DOLLARS; available through our office for the financing of homes in Clallam and Jefferson Counties. SEE OUR FINE HOME BUYS TODAY SHOWN BY COURTEOUS AND EXPERIENCED SALESMEN.

TYLER REALTY CO.
"First in Real Estate"
1032 East First
Phone 5404 Phone 5404
12/23E

J. LYLE BEAM, INC.

GOLF CLUB ROAD—30 Acres — Beautiful Marine View—Several good Building Sites can be sold to your friends. City water available—This Is A Beautiful Site—Full Price $7500.

NICE COUNTRY HOME AT DRY CREEK—About ¾ acre of land—Double garage Good Water System—Full Price—$6450. Some Terms.

DUPLEX—LOWER PINE HILL—Owner leaving town—Up stairs rented for $50. Good Terms — Full Price $7850.

FINE 20 ACRE FARM DUNGENESS AREA—Good House and Out Buildings—Irrigation system — Some Terms — Full Price $20,000.

LOWER PINE HILL—4 Bedroom Home—Full Basement—Attached Garage—3 room Rental House on rear of lot—Full Price $14,000. Terms.

J. LYLE BEAM, INC.
REAL ESTATE INSURANCE
J. LYLE BEAM CHAS. L. BEAM
109½ N. Laurel Phone 7422
FRANK G. LINDSAY, Salesman
Evenings Phone 3749
12/12E

Need more room? See this modern view home, all conveniences, close to schools. $15,800 Call 5711 for appointment. 12/11E

For insurance of all kinds see Graham W. Ralston, 102 Eagles Bldg., Phone 6588.

LOST AND FOUND

Lost: Gold earring with red sets between Lee Hotel and People's Saturday evening. Reward. Phone 4200. 12/26

WORK WANTED

Baby sitting, experienced. Phone 5440. 12/29

Baby sitting. Phone 4508. 1/16

Inside or outside decorating. Carpentry, repairing and odd jobs. Reasonable rates. Phone 7733. 12/2E

Saw filing. 1211 E. 4th. 11/6E

EXCAVATING
Sewer and water lines, Basements, Crane, drag line and clam shell service. Road building and surfacing. Land clearing and grading. Phone J. M. Bruch 8613 or 8200. 1/4

Well drilling. Phone 3038. 1/8R

Let us solve your building problems. Car ports and garages built as desired. Kitchens, utility rooms, floors, roofs, foundations, windows, sidewalks, insulating. Nothing down, 3 years to pay. Free estimates. Phone 3158 after 5. 1/22R

For excavating basements, sewers, waterlines, crane, shovel, back hoe, dragline, clam and pile-driving call Jack Ruona 4078. Bulldozing, grading and landscaping call Ed Solleder 8208 after 6 p.m. Bonded—The job will be done right. 12/8E

REAL ESTATE FOR SALE

ARNOLD LEVY
REALTOR

This office will be closed through the "Christmas Holidays."

A MERRY CHRISTMAS TO ALL.

ARNOLD LEVY
125 East 8th
Office Phone 3272
Arnold Levy, Res. Phone.....7945
Astrid Fredriksen, Res. Ph.....6321

FOR RENT

For Rent: Large ground floor 2 bedroom furnished apartment. Close in. Plenty of storage space. Phone 5210. 12/26

For Rent: Newly redecorated furnished or unfurnished house. Inquire 413½ West 2nd. 12/30

2 bedroom modern house, partly furnished with garage. 1315 West 6th. 12/30

For Rent; 3 room modern house, Pine Hill. Call at 103 E. 6th. Phone 7233. 12/24

Small furnished house, close in, $45 per month. Call 4229 after 5:30. 12/24

2 rooms for gentlemen, $10 per week. Hotel Olympus. 12/22E

Furnished duplex. 411 So. Ennis. 12/29

Small 2 bedroom house. Partly furnished. Phone 8238 12/26

For Rent: 2 bedroom apt., partly furnished. 126½ West 2nd. $25 Phone 3471. 12/26

4 rooms unfurnished—block from business district, excellent view, clean and redecorated, electric range and water heater. Adults. 114 So. Laurel. Inquire 422 So. Cherry, Apt. 5. 12/26

Are you looking for a real nice modern 1 bedroom apartment? $69 includes water, garbage and heat. Phone 4241. 12/29

For Rent: Furnished apartments, utilities included, $25 and up. Inquire 535 E. 7th. 12/26

Furnished cottages, phone 6451. 2nd and Lincoln. 1/12

Furnished apartments, 1 to 4 people, refrigeration. Low weekly rates. Dan Dee Court, phone 6966. 10/14E

Completely furnished modern one bedroom apartment. Call 4548 or inquite 715 So. Cedar, No. 2 after 6 p.m. 11/24E

For Rent: 2 furnished apartments. Both have electric ranges, hot water heaters and refrigeration. No children or pets. Phone 4763. 12/9E

Room and board. Phone 3770. 12/26R

Cozy bedrooms for men, 5 minutes city center. 121 East Second, phone 6720. 4/3E

Frozen Food Lockers, Pacific Refrigeration, 1st and Albert. Phone 6202.

Klean Kozy Kottages. Attractive winter rates. Traveler's Motel, 1133 E. 1st. 10/6E

Newly painted modern cabins, furnished, water, lights. Jerry's Auto Court and Trailer Park. Grocery, Service Station. Phone 9977. 1/7

Pershing Hotel — Weekly and monthly rates. Bachelor apartments. 1/2

FUEL FOR SALE

Clean slab wood, no sawdust, 2' lengths $5.50. 16" lengths $7.00 a load. Phone 3818.

ANNOUNCEMENT

NEW LOCATION for Health-Spot Shoes and Foot-So-Port Shoes, 536 West 15th. Phone 7505. 1/2

Union Radio Cab waiting room, 208 No. Lincoln. Next to Bus Depot. Call 4100.

EQUIPMENT TO RENT

Sanders, polishers, sprayers, linoleum roller. Reasonable rentals. Pittsburgh Paint Store. Phone 4535.

Adding machines, typewriters for rent. Olympic Stationers. 2/11E

SANDERS AND POLISHERS
Rent 'em at Nailor's reasonably. Call 3301 Nailor Lumber Co.

HELP WANTED

WHAT ARE YOUR PLANS FOR 1954?
A good Rawleigh Business is hard to beat. Big line well established makes easy sales and good profits. No experience needed to start. Write today for full information. Rawleigh's Dept. WHL-831-254. Oakland. Calif. 12/24T

Stenographer for 4 hours daily. State age, education, experience, etc. Write Box 100, Evening News. 12/12E

WATKINS DEALERSHIP —Make up to $500 a month and more if you qualify for the Watkins Dealership in western Clallam County. Car or truck required. No money required. Write J. R. Watkins Company, 137 Dexter Ave., Seattle 9, Washington. 12/26T

REAL ESTATE FOR SALE

SOUND REALTY CO.
Your Radio Realtor
Where Buyers and Sellers Meet
KONP
Tune in every day, Monday through Friday at 12:15 for the last word in REAL ESTATE.

G. I. LOANS
On many of our listings.
Quick Service

FOR TRADE
2 bedroom modern home, 2 lots, Pine Hill. Price $6500 for larger and newer up to $15,000.

ONE ACRE
Good buildings, best of soil. Select berries of all kinds. Cut your grocery bill 75 per cent. Cash deposit and $45 per month.

BEAT THE LANDLORD
Pay full price $2200 and move in a furnished 2 bedroom modern home.

PINE HILL
Do you want a nice 4 bedroom modern home? Large living room with fireplace, dining area and a Dandy Kitchen! Approximately 3 years old. Full price, $10,900. Terms of course.

ONE THOUSAND DOLLARS
Down on a large 3 bedroom on one floor. Large dining and living room, part basement. Only $8,650. Move in tomorrow with payments lower than rent.

LARGE TWENTY BY TWENTY FOOT SIX
Living room to step into, 3 large bedrooms on one floor. A grand home on a 75 ft. corner lot. This home is almost new and Priced for Quick Sale.

BEAUTIFUL EDEN VALLEY
A farm suitable for Dairy or Beef cattle, 85 acres in all. About 35 acres in Hay and Pasture. And believe me when I say this valley really raises a hay crop. The buildings consist of 3 bedroom modern house, abundance of spring water, a small barn, good chicken house and garage.

START PACKING when you list with Alstott.

INSURANCE THE BEST
companies. Claims paid promptly
114 N. Laurel Dial 8523
J. W. Alstott—Res. Phone 6058
Alyce Woodbury—Res. Phone 4822
Bob Sande—Res. Phone 6026

FOR SALE

For Sale: Boy's English light weight bicycle. Gear shift and hand brakes, good condition. $30. Call 5390. 12/24

Memo Roo and Mail dog — two unusual Xmas gifts. Now half price — with all Xmas merchandise cut in two — you cannot go wrong on shopping at Olympic Stationers Inc. 12/24

It is not Xmas without a candle see that one glows in your home for Xmas. Rounds and Squares Beautifully frosted — you will not believe it — HALF PRICE NOW at Olympic Stationers Inc. 12/24

Canadian-American Champion sired cocker puppies — A.K.C. registered. Pedigreed. Ideal Christmas pals for children. Phone 5952. 12/31

Or Trade: 1937 Olds Sedan for 10 or 12 h.p. outboard motor. Call R. T. Schraeder days 5400, evenings 4092. 12/24

Horton's Hobby Supply, 531 East First. HO trains, camera supplies, plane and boat models, copper and leather craft supplies, toys and free help on leather lacing or carving. Phone 7810. 12/22E

Quaker oil heater, 3-5 room size. Call 4066. 12/29

Give a potted plant or shrub for Christmas from the Peninsula Glad Gardens. 724 So. Chambers. Phone 6418. 12/24

Foley automatic saw filer, new model 61. 1031 West 9th. 1/12

Upright piano, good condition. $75. Phone 6595. 12/26

We cut and thread pipe to your measurements. Taylor Heating and Plumbing. 1/3

Palomino Gelding, $125. Phone 4370 after 4 p.m. 12/26

Or Trade: 3 room unfinished house and 7 acres. Phone 3541. 12/26

For Sale: Many fine puppies and dogs available for small pound fee at Humane Society Shelter. Phone 8206 or 4583. 12/24

For Sale: Norwalk hydralic vegetable juicer. Phone 7532. 12/24

For Sale: Grand piano, $350. Call 6949 after 6. 12/24

For Sale: New white enameled trash burner, $40. Call at 103 E. 6th. 12/24

Two bedroom house and furniture. Phone 7275. 12/24

REBUILT TITAN
CHAIN SAWS

Complete with
18" BAR AND CHAIN
$150

RON BUCK SALES
713 E. First Phone 8811
12/26S

For Sale: 1949 Oldsmobile Convertible. Excellent condition. 43,000 miles. A real bargain at $875. Phone 4148 after 6:00 p.m. 12/1E

Order the perfect gift for Christmas. A Babee Tenda Safety Chair. Phone 4566. 12/24

Lumber for the builder at right prices. Pine Hill Lumber Co., phone 7516 — 4019, Pine and Boulevard. 3/4E

1951 Fordor Plymouth Sedan, like new. Less than 18,000 miles, $1375. 107 E. Front. 11/24E

Modern 3 bedroom home; drapes, dryer, washer and electric stove. 3 landscaped lots. 1510 So. Peabody. Call 5544 days, 4837 evenings. 11/10E

We buy cars and trucks for parts and scrap. Call us first before you sell. Used auto parts reasonable. Peninsula Iron & Metal Co. Phone 7122. 8/4E

NEW and USED ELECTROLUX cleaners. Phone 4102. 5/9E

Titan chain saws. 713 East First. Phone 8811.

See the new COMPACT vacuum cleaner. For demonstration call 4102. 5/9E

Morse Creek pit run gravel and crushed rock. Call Goodman, 4630.

WATKINS PRODUCTS. Call B. T. Dodge evenings 5888. Immediate delivery.

FOR SALE

ELECTROLUX. New machines, parts, service. O'Neal, 809 E. 8th. Phone 6463. 6/3E

Spark heaters. Eighth St. Repair Shop, 522 East 8th. Phone 6261.

For Sale Cheap, Used Furniture, all types. Used washers and stoves, $10 and up. Port Angeles Upholstery & Furniture Mfg. Co., 8th and Cherry, phone 8531. 10/10E

1950 Ford Pickup, low mileage, $925. 107 E. Front. 11/24E

PERSONALS

Alcoholics Anonymous. For information call 7443 or write P. O. Box 462. 1/30

LEGAL PUBLICATION

NOTICE OF HEARING FINAL REPORT AND PETITION FOR DISTRIBUTION
NO. 4343

In The Superior Court of the State of Washington for Clallam County.

In the Matter of the Estate of **ADOLPH RANTA**, deceased.

Notice Is Hereby Given that Ero Jarvis, Administrator of the above entitled estate, has filed in the office of the Clerk of said Court his Final Report and Petition for Distribution, asking the Court to settle said report, distribute the property to the persons thereto entitled and to discharge said administrator, and that said report and petition will be heard on the 19th day of January, 1954, at ten o'clock a.m., at the court room of the Probate Department of said Court, at which time and place any person interested in said estate may appear and file objections thereto and contest the same.

Dated this 15th day of December, 1953.

CLYDE SHORE,
Clerk of the Superior Court
By FRANCES O. HAMILL
Deputy.

Dana E. Harper, Atty.,
205 Kuppler Bldg.,
Port Angeles, Wash.
Pub: Dec. 17, 24, 31, 1953 N.

COOK LIKES ANCESTORS

WINOOSKI, Vt. (AP)—Some 2,000 housewives today began planning to cook their Christmas dinners the old fashioned way—in ancestral fireplaces.

The Green Mountain Power Corp. reported last night that equipment at its gas holder plant in Burlington has failed and there will be no gas to operate home gas stoves for seven to 10 days.

LEGAL PUBLICATION

CALL FOR BIDS
Cafeteria Supplies and Equipment

The Board of Directors of **School District No. 17** will receive bids up to 12:00 o'clock noon, January 4, 1954 at the Office of the Superintendent, Roosevelt Building, Port Angeles, Washington for one electric range, Lang Challenger No. 43-2 or equal; and certain other supplies and equipment for cafeteria use, complete lists of which are available at the above named office.

The Board reserves the right to reject any or all bids, or to waive any informalities in the bidding.

DONALD M. SLEEPER
Secretary to the Board
School District No. 17
Port Angeles, Washington.
Pub: December 22, 23, 24, 1953N.

NOTICE TO CREDITORS
NO. 4447

In The Superior Court of the State of Washington for Clallam County.

In the Matter of the Estate of **WARD D. McMAHAN**, deceased.

Notice is hereby given that the undersigned has been appointed and has qualified as Executrix of the above entitled estate; that all persons having claims against said deceased are hereby required to serve the same, duly verified, on said Executrix or her attorneys of record at the address below stated, and file the same with the Clerk of said Court, together with proof of such service, within six months after the date of first publication of this notice, or the same will be barred.

Date of first publication December, 17, 1953.

BEULAH B. McMAHAN
Executrix of said Estate
14 Aldwell Building
Port Angeles, Washington.
Trumbull, Severyns & Trumbull
Attorneys for Estate
14 Aldwell Building
Port Angeles, Washington.
Pub: Dec. 17, 24, 31, 1953 N.

CLAIM HOLDUP ADMISSION

NEW YORK (AP)—Police said two 19-year-olds have admitted taking part in the $25,000 holdup of dancemaster and Mrs. Arthur Murray at their Park avenue apartment Dec. 8.

The youths were listed as Earl Hickson and Joseph Gioia, both of the New York area.

The Murrays were held up at gunpoint by four masked men who got away with a reported $500 in cash in addition to jewelry.

Tourists spend about 24 million dollars a year in Bermuda.

—NEA Telephoto

IN THE SWIM—Making her camera debut is Susan Tenney Gage, just 10 weeks old, posing with her swim-actress mother, Esther Williams. Esther, in private life, Mrs. Ben Gage, also has two sons, Benjy, 4, and Kimmie, 3.

NO CHRISTMAS PRESENT

CHICAGO (AP)—Ivar Forsner, 40, in Cook County jail's alimony row for 32 months, was freed by Superior Judge Charles S. Dougherty yesterday—but it was not a Christmas present.

The judge released Forsner on a technicality. Charles A. Bellows, attorney for Forsner, had pleaded that unless action were taken, Forsner "might be in jail for life." He was $14,335 in arrears on alimony and child support payments.

Bellows filed a writ of habeas corpus in Forsner's behalf. Judge Dougherty granted the petition on the ground that a bond of $2,500 Forsner's wife had posted at the time her husband was committed was not backed with surety as required by law. She opposed his release.

The Olympic Tribune
Port Angeles, Wn., Thur. 12/24/53 **6**

Entered as second-class matter on Sept. 13, 1918, at the postoffice of Port Angeles, Washington, under the act of March 8, 1879.

C. N. Webster, publisher

MEMBER ASSOCIATED PRESS
The Associated Press is entitled exclusively to the use for republication of all the local news printed in this newspaper as well as all A. P. news dispatches.

CLASSIFIED ADVERTISING
Telephone 3322
CLOSING TIME for all regular classifications is 4:30 p.m. on day before publication. Closing time for "Too Late to Classify" is 10:00 a.m.
RATE 3c per word (five word minimum.) On Clallam County ads only, 2c per word for each additional consecutive publication.
Minimum charge any ad 50c. Add 20c per ad when not paid on day of first publication.
Ads are accepted from Port Angeles telephone subscribers (city and rural) for payment upon publication. Others payable in advance. Postage stamps are acceptable for payment by mail.

SUBSCRIPTIONS
By carrier or mail $1.25 per month.
Mail Rates, paid in advance, to addresses not on Evening News daily routes: in Clallam and Jefferson Counties—One year $10, six months $6, three months $3. Elsewhere in USA and territories—One year $12, six months $7.

SPECIAL DELIVERY
If you live inside the city and your Evening News is not delivered by 5:30 p.m., telephone 3322 between 5:30 and 6:00 p.m. for special delivery service.

BASKETS, NOT BEVERAGES

ST. LOUIS (AP)—The St. Louis Sheriff's Office isn't going to hold its traditional Christmas party for city officers and other politicians this year.

Sheriff Martin L. Tozer, who says there's "a certain dignity" to the office that rules out big beverage parties, said the office will observe Christmas by distributing 110 baskets of food and toys to needy families instead.

The prevailing work day in Japan is nine hours.

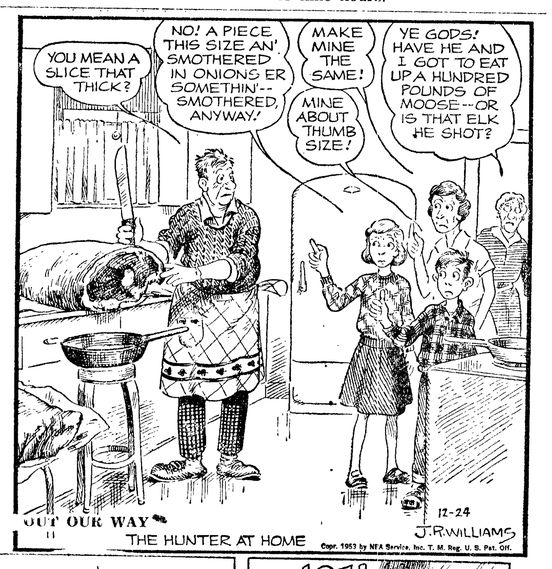

Raymond Cage Team Wins From Sequim Wolves by Score 72-53

A potent Raymond high basketball team on the Olympic Peninsula road trip took the measure of the Sequim Wolves, 72-53, at Sequim last night.

Paced by Dick Stephens, who pumped in 26 points, the visiting Seagulls took a first quarter lead and were never headed. At halftime they were leading, 31-19.

Sequim had their best shooting mark in the third quarter when Ron Schmuck, Barry Wheeler and Gordon Welk started hitting the net. In that period they garnered 20 points as against 21 for Raymond.

Monday night Sequim travels to Montesano and then Tuesday night they engage St. Martins in a two day road trip.

Sequim (53)	fg	ft	pf	tp
Markley, f	1	4	3	6
Wheeler, f	4	2	5	10
Schmuck, c	5	4	5	14
Welk, f	5	3	5	13
Ballard, g	2	1	1	5
Correia	0	0	3	0
Sofie	1	0	0	2
Staeger	1	1	3	3
Total	19	15	25	53

Raymond (72)	fg	ft	pf	tp
Stephens, f	11	4	5	26
Kophs, f	2	3	3	7
Iyall, c	5	3	5	13
Frederick, g	1	0	0	2
Fykerud, g	4	4	1	12
Oglesby	0	2	0	2
Overstreet	1	6	4	8
Apperson	1	0	2	2
Totals	25	22	20	72

Scoring by quarters:

Sequim	10	19	38	53
Raymond	15	31	52	72
Sequim	10	9	20	14—53
Raymond	15	16	21	20—72

Dodgers Make Most Money In Milwaukee

MILWAUKEE (AP) — The Brooklyn Dodgers took more money out of Milwaukee last summer than any other visiting team, but the St. Louis Cardinals were a better gate attraction.

Confusing? Sure, but the payoff is there any way you add it—and it'll be better next year.

The National League champion's dapper traveling secretary, Lee Scott, lugged off $74,378 in his satchel for 10 playing dates with the Milwaukee Braves in County Stadium. Visiting teams get 22 ½ cents on each paid admission and the Dodgers drew 330,570 fans.

So where does that leave the Cardinals? Right at the top. They played before 268,886 fans, but only made eight stadium appearances, averaging 33,611 to Brooklyn's 33,057. In other words, the Cardinals pouched $1,246.50 more than the Dodgers each time the teams showed in Milwaukee.

Six of the seven visiting teams drew more than 200,000 fans as the Braves cracked the league attendance record in their first year on the shores of Lake Michigan.

MAXIM STARTS HIS TRAINING

MIAMI BEACH, Fla. (AP) — Joey Maxim, former light heavyweight boxing champion, is in training for another title bout with Archie Moore.

Maxim and his manager, Jack Kearns, set up camp Wednesday at the Algiers—one of the newest and finest hotels in this resort city.

The ring was set up on a deck high above the big swimming pool where 500 tourists splashed in the water or lolled in the sun.

There, said Kearns, Maxim will go through daily workouts to get in shape for his third meeting with Moore. They have fought in St. Louis and Ogden, Utah.

PRO BASKETBALL
By THE ASSOCIATED PRESS
Wednesday's Results
Syracuse 76, Baltimore 72
Boston 80, Milwaukee 74

Merry Christmas
and joy for the New Year
Miller's TEXACO SERVICE
902 So. Lincoln

Fishing Contest Again Postponed

The twice-postponed Steelhead Fishing Contest will not be held next Sunday, but is scheduled for some time in January.

Club officials announce the contests will be held in January, February and March. This year there is an extended season on many Clallam County streams that makes it possible to fish in March. Usually the winter season closes the last of February.

Steelhead fishing is good in Clallam County streams. Limit catches are being taken in many streams, particularly those along the coast highway.

Predictions are that many fishermen will be on the streams during the coming week end.

Eric Cargo and "Dutch" Headrick got limit catches Wednesday but almost lost two of their steelhead on the Pysht river. They had cached the steelhead and when they returned to the cache the fish were gone. They heard someone leaving the area through the brush and gave chase and found the two fish that had been dropped in the brush.

Game of Week Plan Is Praised

BATON ROUGE, La. (AP) — The NCAA naitonally televised football Game-of-the-Week was described Thursday by the College of the Pacific as a lifesaver for small colleges.

College of the Pacific, a West Coast independent, said the plan "has been effective in minimizing the detrimental effects of live TV games on home attendance."

James J. Corbett, former athletic publicity director at Louisiana State University and now a member of the NCAA Television Committee, said in an interview here Wednesday that a cross country survey shows colleges "in complete agreement on continuing the present football gam eof the week."

"The NCAA program in its present form may not be perfect," Corbett said. "However, we feel the TV committee is trying to work out a solution which will be beneficial to all colleges in the country."

The College of the Pacific viewpoint was expressed by its athletic director, Jerald Kirsten.

In its present form, the NCAA television policy permits the televisioning of one game each Saturday from one of the eight NCAA geographical areas. No team can appear twice in a season. However, in the case of a sellout, a school may televise its game locally with the approval of the TV committee.

North Carolina State was the first Southern Conference team to play in the National Invitational basketball tournament. The Wolfpack made its initial tourney appearance in 1947.

The U. S. Fish and Wildlife Service reports that 6,225 federal game law violators were fined a total of $188,385 and sentenced to an aggregate of 268 days in jail during the 1953 fiscal year.

Bait tongs made of plastic now are available to anglers squeamish about handling helgramites, crawfish, worms and other live bait.

Merry Christmas
We wish that you and your family may be blessed with the Yuletide gifts of love and joy in abundant measure.
ARNOLD LEVY
125 E. 8th Phone 3272

RELAXING WHILE MENFOLK WORK— Mrs. Eugene Talmadge, left, mother of the Georgia Governor, and Mrs. Charley Johns, wife of the Florida chief executive, fish for bass in the Cascade stream near Hot Springs, Va., where the Southern Governors' Conference was held.

Satchel Paige Up On Waiver

BALTIMORE (AP) — Bill Veeck put Ol' Satch Paige up on waivers, Art Ehlers disclosed Wednesday, but no American League team claimed the colorful pitcher for the standard $10,000 price.

Ehlers, general manager of the Baltimore Orioles, said Veeck put the venerable Negro righthander up earlier this year, before the St. Louis Browns franchise was shifted here.

The official disinterest of the American League clubs cleared the way for a possible deal for Paige with National League teams, but Ehlers said this isn't planned because the fading hurler no longer is considered prime trade bait.

Paige, who won 3 and lost 9 games last season, just laughs when asked his age. Under the "Age" column on the Oriole roster he is listed as "aged."

Browns Favored In Big Contest

DETROIT (AP) —Some fancy facts and cautious comment on Sunday's pro football championship game:

The Cleveland Browns and Detroit Lions were the hardest teams to score on during the season—and it's no wonder. Cleveland's line, from tackle to tackle, averages 236 pounds. Detroit's line hits 235.

Cutting it close, bookmakers installed Cleveland 5 ½ - point favorites to regain the NFL title.

Nick Kerbawy, general manager of the Detroit Lions, says this will be the richest pro playoff in history. He estimates Sunday's gate at $200,000 after taxes plus $100,000 for television rights. The biggest title gate on record is $282,955 for the 1946 game in the Polo Grounds between the New York Giants and Chicago Bears. But that was "BTV"—and you know what that means.

Don't be surprised if Detroit uses three ends at one time in its lineup. To bolster their passing game, the Lions sometimes use Leon Hart and Dorne Dibble at end with a third end, Cloyce Box, at halfback. It's tricky.

COLLEGE BASKETBALL
By THE ASSOCIATED PRESS
Wednesday's Results
FAR WEST
Creighton 65, Denver 60
Westminster (Utah) 63, Ricks 56
Fresno State 73, Whittier 58
Fullerton (Calif) 87, Southern Utah 65
NEW MEXICO TOURNEY
New Mexico Western 53, Arizona State (Flagstaff) 49 (championship)
Adams (Colo) State 57, St. Michaels (NM) 45 (consolation)
EAST
Iona 82, Queens (NY) 54
SOUTH
N.C. State 63, Peoria Caterpillars 60
Rio Grande 67, Wake Forest 65
MIDWEST
Minnesota 91, Marquette 73
Bradley 74, Notre Dame 72
Oklahoma A&M 52, Southern California 49
Dayton 75, Toledo 64
Butler 71, Wabash 63
SOUTHWEST
Texas Christian 96, Howard Payne 48
Eastern New Mexico 46, Panhandle (Okla) Aggies 44
New Mexico Highlands 56, New Mexico Military 52

Eastern Team Will Be Fast

SAN FRANCISCO (AP) — Eastern coaches have tentatively picked a fast, powerful first team for the Jan. 2 Shrine East-West charity football game.

However, head Coach Ray Eliot of Illinois emphasized that the 11 were picked as a unit "to start working from" and that all 24 of his talented players will be used.

The backfield was composed of quarterback Dick Thomas of Northwestern, halfbacks Johnny Lattner of Notre Dame and Gene Filipski of Villanova and fullback Neil Worden of Notre Dame.

At Stanford, 10 miles north of the East's Santa Clara camp, the West coaches indicated they'll stress passing.

Much of Wednesday's workout was an aerial drill, with quarterbacks Cotton Davidson of Baylor and Bob Garrett of Stanford throwing to five topnotch ends—Gary Knafelc, Colorado; Carlton Massey, Texas; Tom Nickoloff, Southern California; Morris Kay, Kansas, and Sam Morley, Stanford.

Morley, the nation's No. 3 pass catcher, was plagued for the second day by a stiff knee joint, which forced him to quit early.

Bowling Scores

WOMEN'S MAJOR LEAGUE

Kaufman Miller (1)		Unique Shop (2)	
Johansson	397	M. White	428
Muhlh'sen	394	A. Roberts	382
Dummy	375	Wilhelm	430
Patterson	454	P. Eyman	437
G. Machon	405	B. Coventon	423
Handicap	3		
Total	2028	Total	2100

C. C. M. B. (3)		Sunrise Grocery (0)	
M. Wilbur	451	Mantyla	503
K. Haywood	464	H. Jornagin	467
V. Hilt	434	Daugaard	376
R. Heath	468	C. Kirk	423
L. Rollin	512	B. Christo'r	412
Handicap	33		
Total	2362	Total	2181

Miller's Dept. Store (2)		Olympic Dist. Co. (1)	
Nicholson	365	M. Henson	387
B. Bower	451	B. Gillick	357
A. Nailor	384	L. Winston	362
E. Ritter	458	N. Laing	439
Rudolph	434	P. Leffel	426
		Handicap	90
Total	2092	Total	2061

Smith's (2)		Flying "A" (1)	
R. Sloper	458	I. Cook	436
B. Huff	339	R. Scott	445
McKibbin	384	T. Saar	411
O. Hinds	442	Lamoureau	464
Dummy	375	B. Tucker	398
Handicap	144		
Total	2142	Total	2154

Angeles Furn. (2)		Benson's Service (1)	
S. Petersen	402	B. Lindy	379
M. Carr	435	D. Kinkade	470
V. Nailor	374	E. Angevine	443
L. Snow	389	D. Dick's'n	460
M. Louven	454	V. Cable	443
Handicap	72		
Total	2126	Total	2195

SPORTS IN BRIEF
By THE ASSOCIATED PRESS
BASEBALL
NEW YORK — Junior Gilliam, Brooklyn's star second baseman, was named the National League's Rookie of the Year by the Baseball Writers Assn.
FOOTBALL
PHILADELPHIA — Jim Trimble was given a three year contract as head coach of the Philadelphia Eagles in the NFL.
RACING
MIAMI, Fla. — Press ($31.90) captured the Harinero Purse at Tropical Park.

North, South Squads Busy

MIAMI, Fla. (AP) — Both North and South squads put in a lot of hard work in preparation for their sixth annual Shrine college all-star football game Friday night, but the yanks were a bit more informal.

South forces, headed by Coach Andy Gustafson of Miami, have thrown up a police guard to hurry would-be spectators on their way for the last three practice sessions. Purdue Coach Stu Holcomb and his Northern squad have left the gates wide open to all comers.

"In fact," said Holcomb, "If Gus wants to bring his South squad over to watch us practice, we'd be glad to have 'em."

And the North, anxious to narrow the 3-1-1 victory margin the South holds in the series, has come up with a ringing chant which goes like this:

"Rah, rah, reet! Rah, rah, reet! We want to eat some Southern fried meat."

Free substitution rules will be in effect for the game, first of the major post - season classics, and both coaches plan to use the two-platoon system as far as the limited squads will permit. The South has 25 players; the north, 26.

No Extended Season on Ducks

SEATTLE (Special) — After conferring with other Pacific Flyway states, officials of the Washington State Game Department announced that the Game Commission will not press its motion to ask for a 10 day extension of the current waterfowl season in Washington.

The Commission had voted earlier in favor of the extension, after receiving numerous requests from sports groups. The majority of the Pacific Flyway states however, felt that the kill has been about average for the past season, and that the longer season this year, which ends December 30th, may compensate for the slower shooting in some areas.

Discussion of the additional shooting days with officials of the U. S. Fish and Wildlife Service indicates that if formal request were to be made for the extended season, there is little possibility of the request receiving favorable action, hence no further action will be taken by the Game Commission.

ENDS WORKOUT

TUSCALOOSA, Ala. (AP) — Alabama ends home workouts for the Cotton Bowl game Thursday.

The Crimson Tide head coach Red Drew, ordered only a light workout. The squad will report back for a workout Saturday, and fly to Dallas Sunday.

FOR HIS CHRISTMAS
American Flyer
TRAINS
Priced From..... $16.75
Complete With Transformer
COMPLETE TOY STOCKS
WHEELERS
111 W. Front Phone 6987

COME ON BACK BOYS—Referee Lou Parker helps Gil Turner, left, of Philadelphia and Rocky Castellani, of Cleveland after they fell through the ropes in the ninth round of their ten-round middleweight feature fight in Cleveland. Castellani took an unanimous decision in the hard fought fight. (AP Wirephoto).

Tele-fun
by Warren Goodrich

"Since I got on to making long distance calls by number my friends call me Speedy!"... Long distance calls go through faster if you give the number you're calling, rather than just the name and address... Pacific Telephone.

Rose Bowl Teams Pull Surprises In Preparation for Big Contest

PASADENA, Calif. (AP) — Both Michigan State and UCLA pulled a couple of pre-Christmas surprises in their preparations for a Rose Bowl football showdown New Year's Day.

UCLA Coach Red Sanders scrimmaged his team, although he has said he wouldn't scrimmage again before the game.

MSC Coach Biggie Munn switched practice fields and reshuffled his No. 1 team, making four changes in his first eleven.

Sanders said the 20-minute scrimmage Wednesday wasn't premeditated.

"The boys asked for it," he said. "We were working out there and a couple of them said 'Let's go at full speed.' So we cranked up and let go."

Munn changed his practice location from Brookside Park adjacent to the Rose Bowl, to the East Los Angeles Junior College Stadium.

He explained he wanted to work out on a regular field with yard line markers and goal posts.

Munn intimated the changes in his starting eleven probably would not be permanent.

Sophomore quarterback Earl Morrall went in as signal-man in place of senior Tom Yewcic. Ellis Duckett moved into left end for Bill Quinlan. Embry Robinson was substituted for Jim Jebb at left tackle and Bill Ross replaced Ferris Hallmark at left guard.

Bevo Sparks His Team To 67-65 Victory

By RIP WATSON

NEW YORK (AP)—Clarence (Bevo) Francis, the high-scoring phenom whose amazing point totals were wiped from the record books last spring, had the last laugh on his critics today.

The big boy from little Rio Grande (Ohio) College averaged 50.1 points per game last year, but the Coaches' Assn. voted to throw the records out because of the poor quality of the opposition. "He couldn't score like that against a good team," his critics scoffed. "Rio Grande will never beat anybody that amounts to anything."

Bevo kept pumping the points in as Rio Grande made an Eastern swing this year, but he and his mates hadn't score a major victory until big Bevo took matters into his own hands last night and fired the winning basket in the final seconds for a 67-65 victory over Wake Forest. Grabbing the ball at the foul circle, Bevo cut loose with his specialty, a whirling jump shot, and Rio Grande had a victory over the conquerors of mighty North Carolina State and the national AAU champion Peoria Caterpillars.

Bevo made 32 points in all, outscoring the talented Dickie Hemric of Wake Forest, who got 24 in a losing cause. Little Wayne Wiseman shared the starring role with Francis, twice stealing the ball for baskets in the final 29 seconds.

North Carolina State, No. 9 in the Associated Press poll, came from behind to whip the Peoria AAU team 63-60, making it two defeats in two nights for the Caterpillars against college opposition.

Oklahoma A&M, No. 5 in the poll, also had a tough game before turning back Southern California 52-49, while eighty-ranked Minnesota set a school record with a 91-73 beating of Marquette.

Bradley surprised Notre Dame by getting out in front and staying there almost all the way for a 74-72 victory despite a desperate Irish rally.

Toledo, which gave third-ranked Duquesne a scare last Saturday, also made it tough for Dayton last night, grabbing a 20-17 first quarter lead. With 6-11 Bob Uhl leading the way, Dayton went on an 11-point spree and the flyers went on to win 75-64. Uhl, a sophomore, made 22 in all.

In other games, Texas Christian whipped Howard Payne 96 - 48, Creighton topped Denver 65-60 and New Mexico Western won the New Mexico Conference tournament with a 53-49 victory over Arizona State of Flagstaff.

Iona College played its first Madison Square Garden basketball game on Dec. 15, 1951 and bowed to Seton Hall 70-60.

'TIL Christmas
ONLY
You Can Buy a NEW
MERCURY
For as Little as
$850.00 Down
AND
67.50 Monthly
TANZER-JUNEAU MOTOR CO.
309 E. First Phone 3570

Merry Christmas
TO OUR CUSTOMERS AND FRIENDS
It has been a pleasure to serve you during the past year and all of us wish you a most pleasant Christmas and a New Year of health and prosperity.
SAMUELSON Motor Company
First and Lincoln Phone 3333

Notice of Partnership Dissolution

NOTICE IS HEREBY GIVEN that the partnerships known as the SCHMUCK WELDING & IMPLEMENT COMPANY and the OLYMPIC COMMISSION SALES COMPANY have been dissolved as of November 1, 1953, and that Ernest Schmuck Jr. and Henry W. Schmuck, partners in these two businesses, are no longer associated as partners or otherwise.

ERNEST SCHMUCK JR.
HENRY W. SCHMUCK

Watch Repair
Jewelry and Clock Repair
Pat Coffey
117 East First Street
Use Your Credit at Weisfield's for Your Repairs.

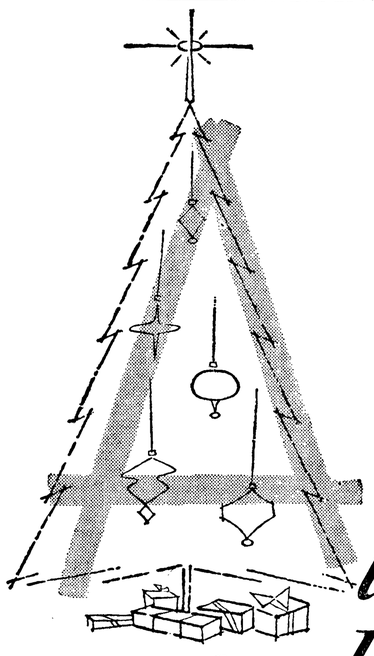
All the best to all of you...
with sincere appreciation for your friendship and your patronage
SCHREINER CHEVROLET COMPANY
First and Peabody Phone 4413
CHEVROLET

The Weather

Port Angeles Forecast

Partly cloudy today, tonight and Friday. Little change in temperature. High both days near 46, low tonight about 38. Light variable winds becoming southeasterly 8-20 m.p.h. Friday.

Western Washington: Partly cloudy tonight and Friday. Considerable fog in valleys tonight and Friday morning. Little rain northern coast. High Friday 42-52. Low tonight 32-40. Winds off coast variable 8-15 m.p.h., except west to southwest 10-20 m.p.h. northern coast.

Ediz Hook Yesterday

Mostly cloudy with few light rain showers midday. Becoming partly cloudy to clear in the evening. Winds were light southwesterly to west 5-10 m.p.h. Maximum temperature 46, minimum 41. Precepitation .02 inch.

Today's Tides

High	Thursday, Dec. 24	Low
2:12 p.m. 6.7 ft.		11:35 p.m. 0.5 ft.
High	Friday, Dec. 25	Low
8:26 a.m. 7.2 ft.		1:17 p.m. 5.1 ft.
2:27 p.m. 6.0 ft.		
High	Saturday, Dec. 26	Low
8:32 a.m. 7.2 ft.		0:07 a.m. 1.3 ft.

Local Sun	Rises	Sets
Dec. 25	8:01 a.m.	4:24 p.m.
Dec. 26	8:02 a.m.	4:24 p.m.

INVENTOR DIES

BANNING, Calif. (AP)—Dr. Edgar Eugene Kellems, inventor of the cable grip manufactured by his sister, Vivian Kellems, died in Connecticut Tuesday. He was 53.

Kellems succumbed following a heart attack. Survivors include the widow, a son, Sgt. Kenneth Kellems of the Air Force, and a daughter, Mrs. Ross Andrews of Pasadena. Funeral services will be held Saturday in Inglewood, Calif.

On this joyful and triumphant day, let us refresh our souls with the angel's message . . . "on earth peace, good will toward men."

J. LYLE BEAM, Inc.

J. Lyle Beam
Chas. L. Beam
Dial 7422
109½ N. Laurel St.

PERCIVAL JONES

The Toggery want to wish everyone a

Very Merry Christmas

THANKS TO ALL OUR FRIENDS FOR A WONDERFUL HOLIDAY SEASON

The Toggery
QUALITY FIRST
PORT ANGELES, WASH.

110-112 W. Front Phone 4303

Wandering Scribe

Scribe . . . Wishes everyone a very Merry Christmas . . . This goes . . . For morning coffee companions . . . Steelhead Club fishermen . . . All kibitzers . . . Even to those folks . . . on the wrong side of the railroad tracks . . . on the waterfront. . . Would like . . . to have a "mug up" . . . and say . . . Skol . . . with the

commercial fishermen . . . Added is holiday greetings . . . to fellow . . . employes . . . in the editorial department . . . and to the black gang . . . in the News mechanical department . . . and the advertising and business offices . . . A Christmas hope . . . is that every child . . . will have . . . something in the stocking . . . Christmas morning . . . To those . . . old timers . . . of the Historical Society . . . Scribe wishes . . . an old fashioned . . . Christmas . . . with . . . Meat in the pot . . . and spuds . . . in the root house . . . And to . . . Indian friends . . . Klahawa . . . Tillicum . . . Hi yu muckamuck . . . Sorry to report . . . that a wild blackberry shoot . . . Left here . . . for safe keeping . . . So it would ripen . . . its blossoms to berries . . . has died . . . The vine . . . Put in custody of Chuck Keim . . . of Editorial department to water and nurse . . . along . . . wilted . . . and passed . . . on . . . As postscript . . . Scribe . . . even wishes fly fishermen . . . Merry Christmas . . . and extends . . . that also to those folks . . . who serve carrots . . . and peas . . . mixed . . . as a vegetable dish.

Mother of Balky GI Returns To U. S.

SEATTLE (AP) — Mrs. Portia Howe, who flew halfway around the world in an unsuccessful attempt to reclaim her son—a prisoner who refused repatriation in Korea—returned alone to the United States Thursday.

Mrs. Howe, of Alden, Minn., said she'll welcome home her son Pfc. Richard Tenneson "whenever he realizes the mistake he has made."

But she will make no more trips to meet him, should he request at some future time that she join him in a neutral country, she added.

Tenneson, 20, is one of 22 Redheld Americans who refused to come home. Mrs. Howe flew to Tokyo in hopes of seeing him, but military authorities denied permission for her to go to Korea.

She arrived on a Northwest-Orient Airlines flight from Tokyo at 12:05 a.m. She left ½ hours later for Minneapolis.

She will go directly to her other three children at Alden, where, she said, "I think our family now will be closer knit than ever before. I want to show the Communists that whatever they do we will celebrate Christmas as usual."

Mrs. Howe said Richard would be welcomed home at any time "not as a hero, but as a son who has made a mistake and corrected it.

"We will do everything possible to help him readjust himself to our way of life," she said. "But it will have to be our way of life."

EXPENSIVE SHOVE

BALTIMORE (AP)—When the big, heavyset man in front of him was slow getting on a transit company bus, Joseph Rosenberg gave a little push to hurry him up.

Then the man in back of Rosenberg started shoving too.

Finally the big man moved forward, Rosenberg got aboard ,and the third man in line disappeared down the street.

Rosenberg later discovered his wallet, containing $335 he was going to spend on Christmas presents, was missing. He was the victim of the "human sandwich" trap set by two thieves.

HOLIDAYS IN COUNTRY

PARIS (AP) — Despite a strike of airport personnel which froze air transportation in France, a half million Parisians quit the capital Thursday to spend their Christmas holidays in the country. They piled onto crowded trains and buses steaming out of the city.

Christmas
DANCE
CHICKEN COOP
Friday Nite
RUDIE

Local News Briefs

Marriage Licenses

Allen Lee Cowles and Elizabeth Doreen Perryman, both Port Angeles.

Glen Lucas, Port Angeles, and Doris Esther Ides, Neah Bay.

Charles E. James, U.S. Army, McClelland Field, Sacramento, Calif., and Julie Checka, Neah Bay.

James W. Spencer and Cora B. Critchfield, both Port Angeles.

Paul G. Yaple and Marguerite M. Hansen, both Port Angeles.

Sidney A. Miller, U. S. Navy, Port Townsend, and Shirley D. Dull, Port Townsend.

William L. Begley, U. S. Coast Guard, and Judith C. Grant, Port Angeles.

Ralph H. Steele and Myrtle Marie Stuart, both Port Angeles.

Fred Buhl and Betty Lou Queener, both Port Angeles.

Births at Olympic Hospital

Mrs. AVON MILLER, 1014 E. Columbia a girl, Leslie Ann, Dec. 20, 8:05 a.m.; weight 6-1½.

Mrs. RAYMOND WOOD, 1116 S. Pine, a girl, Christal Lynn, Dec. 20, 9:37 p.m.; weight 7-6½.

Mrs. THOMAS JONES, 1022 E. 5th, a boy, Mark Thomas, Dec. 21, 12:13 a.m.; weight 7-2½.

Mrs. DONALD MIDKIFF, Route 1, a boy, Dec. 21, 5:36 p.m.; weight 7-10.

Mrs. KENNETH BRANDT, Route 3, a girl, Kathleen Carol, Dec. 21, 6:03 p.m.; weight 7-4½.

Mrs. ROBERT WELLS, 302 E. 11th, a boy, Robert Douglas, Jr., Dec. 21, 6:35 p.m.; weight 6-10½.

Police Court Case

William F. Solway, 16, Route 1, speeding, defective muffler and tail light, fined $25.

Bond Sales Listed

Sales of U. S. savings bonds in E and H denominations were $24,106 in Clallam County last month, according to the U. S. Savings Bond Division. For the state as a whole the total was $5,912,994, a 68 per cent increase over the same month in 1952.

Car Goes Off Road

A 1937 sedan driven by William H. Cogburn, Port Angeles, went off the road and into the ditch on the Mt. Angeles Road three-fourths mile south of the city Wednesday evening. State Patrolman Tom Jones estimated damage to the car was about $40. He cited Cogburn for negligent driving.

Pulled Out of Mud

Firemen were called to help 10-year old Nelson (Butch) Ammons Jr. out of the mud near excavation work at 3rd and Francis at 12:30 today, uninjured but well-soaked. Assistant Chief Walter Madsen took the opportunity, however, to ask parents to carefully warn their children to stay away from edges of the trenches being dug for the new Sewer District I line through town.

Skating Party Planned

Evening News carriers are invited to the annual roller skating party Monday evening at 7:30. The two boys who have serviced their customers the best during the past year will receive awards for outstanding service. Hotdogs and pop will be provided.

Name Winners in Butter Contest

Seven people in this area received electric food mixers in submitting entries for a statewide contest sponsored by the Washington State Dairy Products Commission. Among the 500 winners in the third division of the contest to prove "Butter is Better" were Capt. Harold L. Hawkins, 521 E. 11th; Mrs. Nellie Oelsen, Route 3; Mrs. Clifford Petersen, 1316 S. B St.; Mrs. John Schweitzer, 429 E. 12th; Mrs. H. E. Turneaure, 323 W. 3rd; Miss Jennilu Norris, 304 E. Front; and Howard M. Cameron, Sequim. Approximately 14,000 entries were received from throughout the state in response to a newspaper and store advertising campaign.

Legend Portrays Nativity Story

Good crowds are still gathering during caroling at Port Angeles' reverent nativity scene in Central Park. A steady stream of visitors finds time through the holiday rush to stop by each evening.

Throughout the world and for 1,953 years people have been observing the season in fitting ways. A Tyrolean Christmas legend tells the story of the silver spoon and its mystical power to bring prosperity.

A bowl of milk is placed on the table Christmas Eve and beside it a picture of the Nativity and a lighted candle. Before church services, each member of the family chooses a spoon and rests it against the bowl.

After church they rush home to see which spoon is moved; Mary is supposed to have passed by and the spoon placed in the bowl is the one she used to feed the Infant Jesus.

The member of the family whose spoon has been so used is blessed by good luck for the coming year, or so goes the legend.

Claim Red China Colonizing N. Korea

UNITED NATIONS, N. Y. (AP)—Diplomatic sources reported Thursday that Red China is colonizing North Korea with thousands of Chinese civilians, possibly as a prelude to annexing North Korea as a province of the Peiping regime.

These sources cannot be identified publicly but the information, they said, was relayed here from persons who have been within the boundaries of North Korea and have learned of developments in that area.

The Red Chinese and North Koreans are reported digging more and better defense fortifications in North Korea. This was taken here to mean that the Reds do not plan to carry out any surprise attack breaking the armistice, but that they do plan to hold their ground if at all possible in the event the war is renewed.

No official reports have been received at the U. N. of the movement of Chinese civilians to North Korea but U. N. diplomats did not appear surprised at the unofficial accounts. They said the North Koreans lost heavily in population in the war and there is more room for Chinese immigrants to establish themselves.

The Christmas Story

"And it came to pass, after the angels departed from them into heaven, the shepherds said one to another: 'Let us go over to Bethlehem, and let us see this word that is come to pass, which the Lord hath shewed to us.' And they came in haste; and they found Mary and Joseph, and the infant lying in the manger.' Luke 2: 15-16.

TV Schedule
brought to you by the
TV CENTER
130 W. Front Phone 7591
where you get
FREE
Service on any TV Set purchased from us between now and Christmas, for
ONE YEAR

KOMO TONIGHT

6:00	American Inventory
6:30	Gardner's 4-Cast
6:35	World News
6:55	Northwest News
7:00	Cisco Kid
7:30	Dinah Shore
7:45	Camel Caravan
8:00	Groucho Marx
8:30	Amos 'N' Andy
9:00	Dragnet
9:30	Ford Theater
10:00	Martin Kane
10:30	World News
10:45	Best Movie of the Week
12:00	Midnight Mass

KING TONIGHT

6:00	Gene Autry
6:30	Early Edition
6:45	Weather Man
6:50	Morning After
7:00	Abbott and Costello
7:30	Life of Riley
8:00	Captured
8:30	Open for Business
9:00	P.C. Sports
9:30	Ray Bolger
10:00	World Today
10:15	Strange Adventure
10:30	Unannounced
11:00	Christmas Eve Service
12:00	Nightcap Final

KOMO FRIDAY

9:40	Thought for a Day
9:50	Farm News
9:55	News Headlines
10:00	Ding Dong School
10:30	Glamour Girl
11:00	Christmas Services
12:00	Bride and Groom
12:15	World News
12:30	Margaret Melby
1:00	New Dimensions
1:30	Christmas Story
2:00	'Seven Ravens'
3:00	Kate Smith
4:00	Welcome Travelers
4:30	On Your Account
5:00	Mother Goose
5:15	Unannounced
5:30	Howdy Doody
6:00	Nutsy the Clown
6:15	Nature of Things
6:30	Gardner's 4-Cast
6:35	World News
6:55	Northwest News
7:00	Christmas Program
8:00	Dave Garroway
8:30	Life with Elizabeth
9:00	Big Story
9:30	TV Soundstage
10:00	Inner Sanctum
10:30	World News
10:45	Salter's Showcase
11:00	Thought for the Day

KING FRIDAY

9:15	News
9:20	Farm Summary
9:25	You Are What You Eat
9:30	Christmas Parade
9:45	Morning Movie
11:00	Community Workshop
11:30	Ern Westmore
12:00	Wunda Wunda
12:30	Turn to a Friend
1:00	'Thoroughbreds'
2:00	King's Ransom
2:30	King's Queen
3:15	Mainly for Women
3:30	King's Kamera
4:30	Market Magic
5:00	Sheriff Tex
6:00	Super Circus
6:30	Early Edition
6:45	Weather Man
6:50	Sports Screen
7:00	Sky King
7:30	Trouble with Father
8:00	Ozzie & Harriet
8:30	Douglas Fairbanks
9:00	Pride of the Family
9:30	Badge 714
10:00	World Today
10:15	City Detective
10:45	Channel 5 Playhouse
12:00	You are What You Eat
12:05	Nightcap Final

KOMO SATURDAY

3:45	Thought for the Day
3:55	News Headlines
4:00	P. I. Quizdown
4:30	Saturday Corral Movie
5:30	Farm & Garden Show

KING SATURDAY

1:25	News
1:30	Smiling Ed McConnell
2:00	Captain Midnight
2:30	Space Patrol
3:00	Jimmy Wakeley
4:00	Hippodrome
4:30	Saturday Matinee
5:30	Unannounced

KVOS BELLINGHAM
5:30 to 10:00

Dulles Says U. S. Will Retain Islands

WASHINGTON (AP)— Secretary of State Dulles Thursday announced the United States will retain its control of Okinawa and all but a small portion of the Ryukyu and Bonin Islands "for the foreseeable future."

Dulles said in a statement that, of the Ryukyu islands, only the Amami, Oshima group, just south of Japan, has been returned to Japan.

Arrangements relinquishing U.S. rights to this small group were concluded in Tokyo Thursday under Article 3 of the Japanese peace treaty.

Okinawa, scene of bloody fighting in World War II and now a main U.S. defense installation in the Pacific, is the major island in the Ryukyu chain. There have been persistent reports in Japan that the United States, under Article 3, might give up its rights to most of the Ryukyus and the Bonins. But in his statement, Dulles said:

"It would be an abdication of responsibility to the common effort of (the) free nations, including Japan, for the United States to adopt any other course than here set out, since the remaining Ryukyuan and other islands specified in Article 3 of the peace treaty constitute an essential link in the strategic defense of the whole Pacific area.

"Accordingly, the United States intends to remain as custodian of these islands for the foreseeable future."

DUCK DOES HOUDINI ACT

OAKLAND, Calif. (AP) — Jack P. Deavours, 21, parked his automobile on a slope with windows tightly closed. It rolled nto Lake Merritt.

A crew pulled the car out and was startled to find a mallard drake swimming inside the auto.

How, they asked, did the live duck get into the car?

A Joyous Christmas

At this time of the year, all hearts are in tune with the spirit of the Season. We wish a Joyous Holiday to all.

Family Shoe Store
130 W. Front Port Angeles

"Merry Christmas" comes easy to the tongue of all of us this time of the year. However, to say, and *mean* it must come from a feeling not born of the Season, but of one's associations throughout the years. It is in this spirit that we wish our friends a very joyous Yuletide and a successful New Year.

OLYMPIC STATE BANK

Member Federal Deposit Insurance Corporation

OFFICERS
Merrill G. Oakes.....President
Morton W. Shusta
Vice Pres. and Cashier
Ivar Strang.....Assistant Cashier
James J. Byrne....Assistant Cashier

DIRECTORS
Frank P. Donahue
E. R. Gehrke, Jr.
Hugh Govan
Henry Lotzgesell
Dr. Jas. L. McFadden
Merrill G. Oakes
Morton W. Shusta

DUCK INN for your
CHRISTMAS DINNER

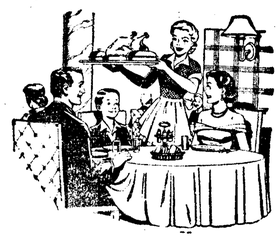

The Whole Family Will Enjoy It Here!

A FULL COURSE DINNER WITH EVERYTHING FROM SOUP TO NUTS

We Will Be Open All Day Christmas

THE DUCK INN

126 East Front Street Phone 5588