Friday, Feb. 5, 1954
Vol. LXIX No. 43
Port Angeles, Washington

THE OLYMPIC TRIBUNE

Friday, Feb. 5, 1954
Vol. LXIX No. 43
Port Angeles, Washington

Governor Addresses 1,500 Residents At All-America City Award Meeting

Over 1,500 people turned out for the mass meeting in Roosevelt gymnasium last night celebrating Port Angeles' selection as a 1953 All-America City.

Every seat in the bleachers and most of the main floor seats were filled in a gym which Lewis Sample and his committee had transformed into a patriotic vista.

Stirring music by the Port Angeles Senior High School chorus and band, and an address by Gov. Arthur B. Langlie highlighted the hour-long program.

"The entire state of Washington is proud of you, not only for what you've done for your community, but for the recognition you have brought to this state, and the inspiration for everyone who appreciates what you're doing here," the governor declared.

Langlie said that in contrast to many of the 11 All-American cities whose awards were based on citizen campaigns to clean up governmental corruption and crime, Port Angeles had "accomplished its work on the positive side."

"It's not only the actual accomplishments you've made, but the raising of the whole spiritual tone of your community through working together that justifies the title of All-American City," the governor declared.

LOOKS TO FUTURE

While praising citizens of Port Angeles for their accomplishments, the governor urged them not to rest on their laurels.

"Some cities in the United States have won this award three different times," Langlie reminded his audience. "If the people of this city want ot meet their problems, it's just a matter of meeting together, honestly and sincerely finding the answers, and getting the job done. If you do that month after month and year after year, Port Angeles will continue to be one of the finest places in which to live."

Gov. Langlie said the Port Angeles award shows what happens when people decide to settle their own problems rather than turn them over to state or federal governments.

"About 20 years ago we began to adopt the philosophy that big government could settle all our problems for us, and someone else would foot the bill," the governor said. "The trouble with that was all the rest of the country discovered the same secret at the same time.

"I'm thankful that our state has leaders in its university and its towns and cities who are interested in doing something about the rebirth of community spirit.

"We talk a lot about things like security, and juvenile delinquency, but we have to impose personal self-discipline and use our heads to do something about it, when it's so much easier to just say 'why don't the state and federal governments do something about it?' In other words, we're continually sweeping the dirt under the rug."

The governor admitted "there's no glamour in the routine duties of citizenship." But he declared those who serve the good of their community in times of peace are as necessary to their country's welfare as those who fight its battles during war.

PLAQUE PRESENTED

Ben Ehrlichman, Seattle, regional vice president of the National Municipal League, officially presented the All-America City plaque to Mayor Ivor Smith.

"At the presentation of your achievements before the judges, probably the most important factor was the statement that half your 11,000 people were active workers in the campaign for your city's betterment," Ehrlichman said.

"The fact that you have been singled out by the National Municipal League and Look Magazine for your fine example to the rest of the nation should be strong encouragement for you to continue the good work. You have taken hold of your community problems with a vigor, courage and intelligence that have made you one of the great examples of the nation."

The Seattle businessman said Port Angeles' achievements prove what people of a free country can do under what he called "participating capitalism" and the U. S. Constitution.

Accepting the plaque on behalf of Port Angeles' citizens, Mayor Smith reminded the audience that the fire department has won 18 national awards, and said he hopes the city as a whole will keep going to repeat its honor.

'GOOD NEWS'

George Edwards, Portland, northwest manager of Look Magazine, presented the All-America City flag, of white lettering on a dark blue background.

"There must be many cities like Port Angeles that have allowed themselves to get shabby and behind the times," he said. "But it isn't every city that does something about it. Port Angeles has won its award because it could show that it not only had done something about it, but had done it thoroughly, energetically, and with the enthusiastic support of thousands of the town's citizens.

"The way in which you have met these problems and overcome them is good news for the nation —news worth printing, worth sponsoring, and worth backing with all the power that a big magazine can master."

Jack Wright, director of the University of Washington Bureau of Community Development, paid tribute to Richard Poston, his predecessor who guided the Port Angeles community study. Wright stressed the importance of citizen accomplishments as setting an example for other Pacific Northwest communities to follow.

James Frits, master of ceremonies for last night's meeting, read some of the congratulatory telegrams received here, including those from the White House, Sen. Warren Magnuson, Sen. Henry M. Jackson and Rep. Jack Westland, and communities around the nation. Huge replicas of some of the telegrams lined the gymnasium walls.

MUSIC GROUPS PERFORM

Under A. Lee Freeman's direction, the high school band and chorus drew heavy applause for their part of the program. The two groups joined in an impressive arrangement of "Battle Hymn of the Republic." The chorus drew special applause for an intricate "Ballad of Brotherhood," following Beatitudes." In addition, the band entertained with a half hour concert before the program started at 8.

Many young people were scattered through the audience, and Gov. Langlie was besieged by youthful autograph hunters when the program had ended.

Hundreds of red, white and blue streamers led from a map of the state suspended in the center of the ceiling, to the four walls of the gym. Crepe banners in the patriotic colors formed a vivid backdrop for the speakers' platform.

Aiding in the ceremony were Sea Scouts of Ship 593, who presented the colors and led the flag salute; Hi-Y youths who ushered, and city firemen in dress uniform on hand for the ceremony.

The Espy Giles emergency unit toured the city beforehand urging people to attend the meeting, and was stationed just outside the gym with a loudspeaker wired to the inside, to broadcast the ceremony in case the gym was filled. It looked for a time as if it might be, but most of the crowd were in their seats by 8 o'clock, with a few rows in the back of the main floor left unoccupied.

Radio KONP broadcast the entire ceremony.

Reporters and photographers from both Seattle newspapers were here during the day getting stories and pictures on the city.

ELECTED — Mosa Pijade is the new president of Yugoslavia's parliament. Pijade, 63, one of the country's three vice presidents, succeeds Milovan Djilas, who was recently expelled from the Communist Central Committee.

Crewmen Rescued From British Ship Sinking On Reef

MANILA (AP) — The Panamanian freighter Liberal radioed Friday that it had picked up two boatloads of crewmen from the British motorship Fernmoor, which ripped open its bottom on a reef in the South China Sea.

The U.S. Navy base at Sangley Point near here said the Liberal reported that other members of the Fernmoor's crew were standing by the sinking ship.

The Japanese freighter Eisho Maru also was reported standing by. The Fernmoor struck a reef near Palawan Island in the southwestern Philippines.

The number of crewmen picked up by the Liberal was not reported but it was believed about 40 were aboard the Fernmoor.

An earlier message picked up at Sangley Point said the ship was low in the water and the crew was in four lifeboats tied alongside.

The Fernmoor had radioed at 10:02 a.m. 8:02 p.m. PST Thursday that it was on a reef.

The stricken vessel is listed in Lloyd's Register as a 5,112-ton twin-screw motorship 412 feet long. It was built in 1936 and is registered out of London.

French Throw Up Hasty Defense Arc

By MAX CLOS

SAIGON, Indochina (AP)— French Union troops fought hard Friday against Vietminh invaders at scattered points along a hastily thrown up defense arc 60 miles north of Luang Prabang. But the main defense of the royal Laotian capital of Laos, in northwestern Indochina, was still to come.

As the Communist - led rebels continued to file through the jungle toward Luang Prabang, the French set up centers of resistance at paths in the region of Muong Sai, on the banks of the Nam Hou River, and along the Nam Suong River.

These were small corks, at best, as the French Command put it. The main resistance to the rebel advance was scheduled to take place near, but not in, the capital.

French fighter planes and bombers continued to hit the miles long lines of the advancing rebels. French Union troops chewed at the columns with ambushes.

The French hoped that this tactic would enfeeble the Vietminh before they reached the showdown area north of Luang Prabang.

GRANDPARENTS DAY?

WASHINGTON (AP)—The first Sunday every October would be designated as Grandparents Day under a resilution introduced yesterday by Rep. Holtzman (D-NY).

Postal Rate Boosts OK'd By Committee

WASHINGTON (AP) — The House Post Office Committee Friday approved a 245-million dollar boost in postal rates. It calls for an increase of one cent for air mail letters and a 30 per cent rise in mailing costs on newspapers and magazines, along with a one-cent rise on non-local first class letters.

The bill, emboyding most of the requests made by Postmaster General Summerfield in an attack on the department's red ink operations, and backed by President Eisenhower, now goes to the House.

The committee completed action on the controversial bill to an accompaniment of some Republican grumbling over the administration push to pass rate legislation this year.

Increases in most classes of rates except parcel post were voted by the commitee Friday on the heels of the approval Thursday of a hike of one cent on first-class letters other than local delivery.

The total additional revenue to the Post Office Department is estimated at around 245 million dollars a year, including the 159 million dollar increase voted Thursday on letters.

By increasing the cost of an air mail letter from six to seven cents an ounce, the post office expects to add about 15 million dollars a year to its revenues.

The increases on second class publications mail affect only commercially-published newspapers and magazines. Non-profit and philanthropic publications, and small newspapers distributed only in the county of publications, are exempted from any change in their present rate schedule.

Men Who Wouldn't Practice Saturdays Sentenced By Court

ANCHORAGE, Alaska (AP) — A special Army court martial Thursday convicted four Seventh-day Adventist soldiers who refused to take part in a practice alert on a Saturday, their sabbath, of wilful disobedience of orders and sentenced them to six months of hard labor.

The military court of six officers also directed that the servicemen should forfeit $30 a month each for six months while serving their time in the Ft. Richardson stockade.

The four originally were charged with mutiny, an offense carrying a possible death penalty, but the charge was reduced after investigation showed there was no concerted effort to resist authority, officers said.

The men, all members of the Alaska Mission of the Seventh-day Adventist Church, are Pvts. Numan V. Haffner, Harrisburg, Ore.; Robert L. Nelson, Chicago; Harold L. Massey, Salem, Ore., and Richard E. Spencer, New Orleans. The men are personnel of the First General Dispensary.

They were arrested on Jan. 30 a Saturday--after they told their superiors they could not, because of their religious beliefs, participate in a practice alert at Ft. Richardson.

The soldiers testified at the 4 ½-hour trial Thursday the Army usually gave them Saturdays off to observe their sabbath, and they normally had regular duties on Sunday.

Commanders of Ft. Richardson and the U.S. Army, Alaska, will review the sentence. The defense may request that the court record be sent to Washington for additional review by higher officials.

EVEN TEXAS SAMPLES BIG

AUSTIN, Tex. (AP) — Texas Secretary of State Howard Carney had an out-of-state request today for a "sample" of Texas from Miss Andrea Michalik of Minneapolis. She said she would prefer a horse.

"There must be some rancher who has so many he can spare me one," she wrote.

She enclosed 10 cents for postage.

EARLY BERG

ST. JOHN'S, Nfld. (AP) — An iceberg was spotted 15 miles off this port Wednesday by a U.S. Coast Guard plane. Officials said it is exceptionally early for bergs to be floating in this area.

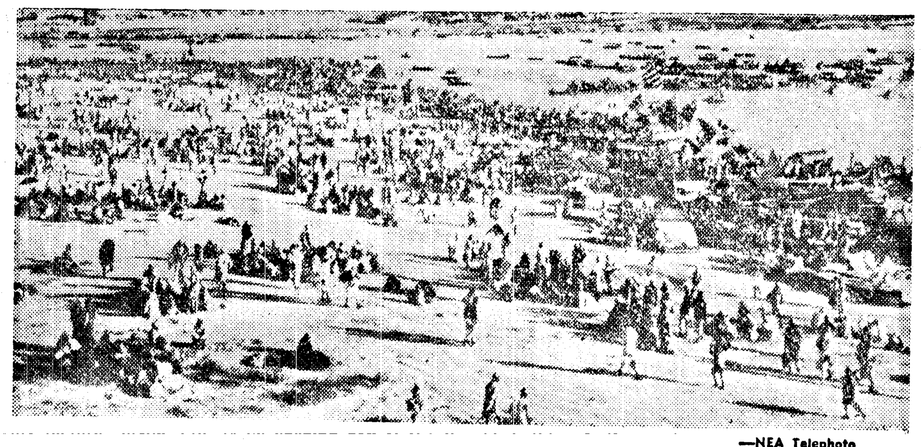

—NEA Telephoto

STAMPEDE KILLS 500—This picture, made Jan. 14 on opening day of the Kumbh bathing festival held every 12 years, shows the junction of the Ganges and Jumna Rivers near Allahbad, India, where more than 500 men, women and children were reported killed and 2000 injured in a stampede of pilgrims seeking to wash their sins away in the sacred waters. The festival drew three million persons, biggest number on record.

U.S. Sending New Six-Gun Atomic Unit To Germany Soon

By ELTON C. FAY

WASHINGTON (AP)— The United States, which already has atom bomber planes in Europe and is preparing to send nuclear guided missile units there, is beefing up its atomic artillery strength on the Western European defense line.

Another six-gun unit of 280-millimeter cannon will go to Germany in the next three months, the Army disclosed Thursday.

The first battalion of atomic guns was sent there last fall. Since then, it is now learned, an undisclosed number of atomic cannon were quietly shipped to U.S. forces in Germany.

An Army spokesman said Thursday that the next unit to go will be the 264th Field Artillery Battalion, which like the others was trained and equipped for atomic warfare at the Army's artillery center, Ft. Sill, Okla.

The bomber planes, missiles and artillery represent a new atomic firepower for the American forces guarding the frontier of free Europe that exceeds by thusands of times the explosive power of their conventional arms.

WIDE CHOICE

When two squadrons of Air Force Matador missile outfits reach Europe some time this year, American armed forces there will have a wide choice of the kind and weight of atomic counterattack they might make if the Soviet Union tried war.

Stationed at bases in England are B47 medium jet bomber planes. Elsewhere in free Europe are swift jet fighter-bomber planes, able to hit at troop formations or other targets along or near the front with tactical-size atomic bombs.

The Matador guided missle, capable of taking either a conventional explosive or atomic warhead, reportedly has a range of over 400 miles, adequate for reaching either enemy troops concentrated on a front or assembling hundreds of miles to the rear.

To this is added the tremendous explosive force of the atomic cannon. Photographs and other available information on the first test of a nuclear shell fired from a 280 millimeter gun in Nevada last spring indicated the power of that explosion is comparable with a tactical-size atomic bomb.

Polio-Stricken Boys Die in Home Blaze

POVIDENCE, R. I. (AP) — Two small polio-victim brothers perished last night in a fire that swept their bedroom.

They were Eugene Blais, 5, whose arms and shoulder were in a brace, and Delbert, 4, sons of Mr. and Mrs. Eugene Blais.

Mrs. Blais, who was watching television in an adjacent room, was summoned to the bedroom by her 7-year-old daughter Gail.

Gail carried her 1-year-old sister Judy to safety while the mother tried to smother the flames enveloping the boys' bunk beds.

Then she carried another daughter, Nancy, 2, to the street and tried to return for the boys. She was driven back by the flames.

Fire officials blamed the fire on a defective oil heater in the bedroom.

John Hvasta, Young Prisoner, Fugitive, Refugee, Finally Flying To Freedom

MUNICH, Germany (AP) —Young John Hvasta smilingly flew back Friday toward freedom in the United States, the land of his adoption after five fantastic years — in prison and in hiding — in Red-ruled Czechoslovakia, the land of his birth.

The winner in a grim cat - and-mouse game with Communist officialdom, he took off at 12:45 p.m. (PST) for Zurich, Switzerland, on the first leg of a flight to New York.

Hvasta got to the airport just in the nick of time. The plane's propellers were turning and the passenger ramp had been removed when he arrived from Nuernberg in a U.S. Consulate car.

He jumped out, embraced an old companion of his Czechoslovak prison break, sidestepped reporters and sprinted to the plane. The ramp was replaced and he climbed aboard, bareheaded and smiling.

He is due at New York's Idlewild Airport at 5:25 a.m. PST Saturday.

His friend was identified as Jaroslav Bures, now a stateless person living in Munich, where he is employed by the American - run Radio Free Europe.

GETS PRIVACY

Hvasta's plane reached Zurich at 2 p.m. (5 a.m. PST) for an hour's stopover. At the request of the U.S. State Department and Swiss federal police, airport officials took strict measure to guarantee complete privacy for Hvasta and his escort. Reporters and photographers were barred from the area where Hvasta waited for his plane to London.

Shortly before takeoff at Zurich, Hvasta came out of a locked room, looked at the group of correspondents outside the door and said:

"I am going to make a statement at home. All I want to do is to go home. Please give me the chance."

Asked how he was feeling, Hvasta, who seemed pale but in good health, smiled and said: "Great."

First a prisoner, then a fugitive, then a refugee sheltered for four months in the U. S. Embassy in Prague, the 26-year-old Czech-born U. S. Navy veteran started catching up on freedom when a State Department car whipped him through the Iron Curtain at the Czech-German border yesterday.

The full story of at least one phase —how he bounced from pillar to post as a hunted man in Czechoslovakia for 21 months, always one step ahead of his Red pursuers--may never be publicly told. It could touch off a reign of terror against the anti-Red Czechs who sheltered him.

SENTENCED TO 10 YEARS

Like AP Correspondent William N. Oatis, freed from Czech imprisonment last May 17, Hvasta was accused by the Red regime of espionage. He had served 2½ years when he took part in a five-man break from Leopoldov Prison near Bratislava early in 1952. Then came his 21 months in the Prague embassy, technically American soil, while diplomats dickered over his fate.

The Prague radio, skipping the details, reported he had been "released" and ordered expelled.

U. S. military policemen stood guard as Hvasta slept overnight at the Grand Hotel in Nuernberg, 85 miles north of Munich. His final stepping stones to safety were all arranged by a jubilant U. S. government: three commercial airlines—Munich to Zurich, to London, to New York. He arrives at New York's Idlewild Airport tomorrow.

He looked forward to the reunion with his parents, Mr. and Mrs. Michael Hvasta of Hillside, N. J., like him naturalized citizens of the United States. The family came to the United States in 1939.

Their joy at his release was reflected in the tumbled words of Mrs. Hvasta in Hillside: "We waited for this day; oh, how we waited for this day."

RETURNED AS STUDENT

Hvasta returned to Czechoslovakia in 1948 as a student under the GI Bill of Rights at the University of Bratislava. He worked four months at the U. S. consulate general in Bratislava. But Czechoslovakia still considered him a Czech citizen. He was arrested in October that year as a spy. The conviction came the following May.

There was no immediate news about Hvasta's wife, a beautiful young Czech he married while in prison. Ironically, the wedding was five years ago to the day on which he left Czechoslovakia a free man.

Gabriella Danis Hvasta, wracked with tuberculosis and harried by Czech police, has been in and out of sanitariums and jails ever since her wedding Feb. 4, 1949. There has been no word of her whereabouts since late 1950.

The State Department revealed the carefully guarded secret of Hvasta's successful flight in an announcement yesterday after Prague radio issued its account. The State Department labeled the Prague account as phoney as it had called the charge of espionage on which Hvasta was arrested.

Pension Union On Subversive List

WASHINGTON (AP) — A list of 20 groups named Thursday by the Justice Department as subversive included the Washington Pension Union.

The action, announced by Atty. Gen. Herbert Brownell, was forecast last April by the department. At that time, the old-age union's officials said the action would be unwarranted.

Its long-time president was William J. Pennock, Communist Party member who committed suicide while on trial in Federal District Court in Seattle for Communist subversion. Its present leader is C. H. Fisher, former president of Western Washington College who was dismissed from that position in 1939.

U. S., Britain, France Blast Russia's Plan

By JOHN M. HIGHTOWER

BERLIN (AP)—The United States, Britain and France Friday rejected Russia's plan for unifying Germany and charged Moscow is trying to extend its powers all the way to the Rhine.

U.S. Secretary of State John Foster Dulles, Foreign Secretary Anthony Eden of Britain and French Foreign Minister Georges Bidault exhausted 4,000 words more to notify the Kremlin that the idea of merging rival governments in divided Germany is not slick enough to fool anyone.

Therefore, the Western ministers concluded, the Russian must be entirely without desire to unify the nation.

Dulles took the lead in Friday's 11th session, denouncing the Russian plan as a mere grab for power west of Berlin.

Dulles said Soviet Foreign Minister V. M. Molotov had rejected a Western plan for unification of Germany through free elections because he is afraid the 18 million Germans in the Communist zone "would overwhelmingly reject" its present Red regime.

"Mr. Molotov has good reason to be afraid," the American minister said.

Dulles led off the Western attack on the Molotov plan, which he said follows the "tragic pattern" by which the Soviet Union has spread Communist control over Eastern Europe since the war.

Dulles said Britain's Anthony Eden, France's Georges Bidault and he had come to Berlin two weeks ago hoping that solutions would be found to the problem of German unity in a conference which at the outset carried the promise of easing world tension.

But, he said, the Molotov program which the Russian minister put before the conference Thursday shows that "he has no intention of seriously seeking German unity with freedom."

"I would say to Mr. Molotov," Dulles declared, "that it is late, but not too late to redeem the promise of Berlin."

The cornerstone of the Russian program. Dulles said, is the Communist government of East Germany which he declared was put in office and kept there by Soviet power.

REFERS TO REBELLION

It would have been "forcibly rejected' by the workers of East Germany last June, Dulles asserted, had it not been for "elements of 22 Soviet divisions, including tanks and armored cars."

He referred to the workers' rebellion in which two million East Germans defied their government and the Russian occupation itself to show their resentment of Red rule.

The American statesman slashed at the Molotov plan, which would entrench the Red minority of East Germany in any future united government and he declared:

"In the name of peace, he (Mr. Molotov) proposes a method for extending the solid Soviet bloc to the Rhine.

"In the name of democracy, he has set forth the classic Communist pattern for extinguishing democracy as that word has been understood for 2,000 years."

Dulles levelled sharply at the Russian in the full knowledge that Molotov's uncompromising attitude on German unification has virtually killed that subject in this parley unless something very surprising happens.

He blasted the Soviet Zone government for daring to presume equal rights with the freely elected West German regime and referring to the East, he said:

"It is that regime which under the Soviet plan would negotiate on a basis of equality with the government of the (West) German federal republic. However, the scales are to be still further weighted in favor of the Soviet puppet regime, because it is provided by the Soviet plan these initial negotiations shall also involve 'wide participation of democratic organizations'."

SUBVERSIVE GROUPS

Dulles said that by democratic Organizations Molotov means active trade unions, youth organizations and women's groups "which promote the Communist purposes without openly presenting themselves to the people in their true guise."

Dulles said the East German regime would insist upon the kind of election conditions which it had established in the past in the Communist zone "where the voters were compelled by armed force and penalties to go to the polls and, when here, were compelled to put in the ballot box a list of names which had been previously prepared for them and which was made public only on election day."

MOLOTOV PRESIDES

Dulles unloaded a 1,200-word attack on the entire Soviet position on the German question. Molotov was presiding in the chair in the Soviet Embassy session.

Eden promptly backed up the American stand and declared Molotov is obviously well aware that any free elections would sweep the pro-Moscow regime in East Germany out of existence.

Facing the Western Big Three was the crucial decision whether to scuttle further German talk or go on with the endless wrangling.

DEPUTIES TICKETED

DETROIT (AP)—Alabama Deputy Sheriffs John E. Pitts and John H. Franklin, here to take home a robbery suspect, were tagged for illegal parking in front of the city jail. After explanations, they were forgiven.

Logging Operations To Resume Monday

Rayonier logging operations in Clallam County will resume Monday, the company announced today.

Because of deep snow in higher altitudes, the company is calling back only a limited number of fallers and buckers Monday. Other operations, including the cook house, will be back to normal after a shut down due to the snow.

Crown Zellerbach Corporation's timber division also is calling back fallers, buckers and some road building crews for its Sail River Camp at Neah Bay Monday, but the cook house will not be open then. Previously the company announced opeations would not resume until Feb. 15, but the resumption of work has been moved up a week.

Among the road crews called to start work Monday are some equipment operators, including the rock crusher crew, according to word received at International Woodworkers of America local offices here.

WELFARE COST DOWN

OLYMPIA (AP) — The cost of the state's public welfare program in December was 4.1 per cent under the total for the same month in 1952, the acting state public assistance director said Wednesday

George M. Hollenbeck set the December 1953 figure at $6,637,-711.

Hollenbeck said general assistance costs rose 15.9 per cent to $638,955 but old age assistance was down 9.7 per cent to $8,939,-585, and division of children decreased 5.3 per cent to $1,053,750.

SIGN OF THE TIMES

ABILENE, Tex. (AP)—Jesse James quit his job here Wednesday. He said a policeman's pay just wasn't enough.

—NEA Telephoto

CLOSE CALL—Firemen work over youngster of Mr. and Mrs. Mike Bartolone after reviving their other three children at Gary, Ind. Seated on couch with children is Mrs. Bartolone. Traveling from Valparaiso, parents thought the children were asleep in the back seat of their car. Upon arrival at Gary it was discovered they were unconscious. An exhaust leak was blamed for the near-tragedy.

100 Friends, Neighbors Petition To Keep Man On FBI Most-Wanted List

LOS ANGELES (AP)—Alex R. Bryant, 48, was listed as one of the FBI's 10 most wanted fugitives before his recent capture. But now nearly 100 neighbors and business associates want him.

They want him to stay here with his wife and baby in the suburban cottage on Mt. Washington, where his attorney says Bryant has led an exemplary life for nearly two years.

The wife, Mrs. Gladys Lawson, says the 100 friends and neighbors have signed two petitions to Gov. Goodwin J. Knight asking him to deny a request for extradition.

Mrs. Lawson married Bryant 18 months ago under his assumed name, Edward Lawson. She still insists on using the name Lawson. They have a daughter, 5 months old.

Bryant escaped from Michigan State Prison in January 1952 after serving 22 years of a life sentence for a series of robberies committed in 1929, when he was 24 years old. Prior to that he had served a reformatory term on a rape charge.

Mrs. Lawson said yesterday a lot more signatures are anticipated, and added: "I think he is beginning to feel a little hope. He was so hopeless before."

FREE TWO YEARS

"We the undersigned," reads one of the petitions, "believe that Ed Lawson should go free after he has been free for two years and has obeyed all the laws. We are the people he would have to live among and feel he is perfectly safe. We are all mothers and fathers and we feel our children are as safe around him as in our own living rooms or our own arms."

Bryant, after his escape, came west and got a job as a truck spotter for a trucking firm. He met Gladys and married her in Las Vegas, Nev. He never told her anything about his prison past. The first she heard of it was from newsmen, after the law caught up with him Jan. 26.

Federal officers arrested him on a fugitive warrant from Michigan. He was arraigned Wednesday and remanded to the sheriff to await extradition.

—NEA Telephoto

HOW ABOUT THAT—Mr. and Mrs. Gary Albertine look on as Memphis garbage collectors sift through a truck load of rubbish looking for her one-carat diamond ring. After hours of searching, a helper found it and collected a $25 reward.

TONIGHT and TOMORROW!

LINCOLN

MATINEE SATURDAY

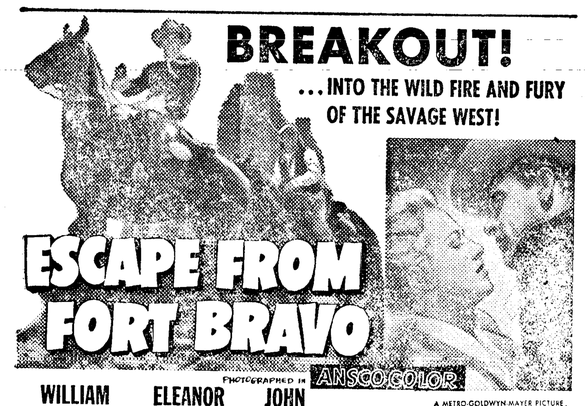

WILLIAM HOLDEN · ELEANOR PARKER · JOHN FORSYTHE

A METRO-GOLDWYN-MAYER PICTURE. William DEMAREST Richard ANDERSON · Polly BERGEN

—PLUS—

PLUS — BUGS BUNNY CARTOON — NEWS

Let's Go To The LINCOLN Is Always Good Advice

ELWHA

TONIGHT & TOMORROW MATINEE SATURDAY

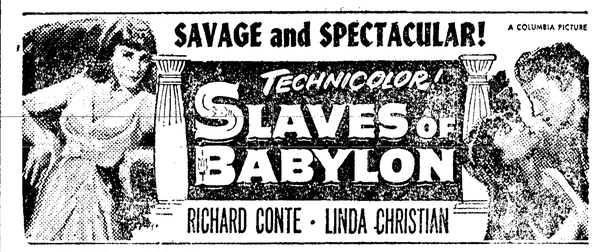

PLUS — WENDEL COREY in HANNAH LEE

STARTS SUNDAY, 1:15 P.M.

JOIN THE CRITICS' PARADE! FUN FOR YOUNG AND OLD!

★★★★ —News

"A HIT!" —Cue

"A GEM!" —Mirror

"HURRAH!" —New Yorker

"EXCELLENT!" —Post

"FASCINATING!" —Her. Trib

RICHIE ANDRUSCO, Brooklyn's most lovable character!

PLUS — SPILLS FOR THRILLS
CARTOON — NEWS
SELECTED SHORTS

DON'T MISS THE AAUW FELLOWSHIP FUND SHOW "MEMBER OF THE WEDDING" — IT'S GREAT.

DANCE

Fairview Grange Hall

Saturday Nite

PETE STARK and his Orchestra

FOR SALE
One Share
PEN-PLY STOCK
$32,000
$8000 Down, $200 per mo.
2% on deferred balance.
GUY BELLINGER SR.
410 So. Lincoln Phone 4157

All Our Friends
Both Old and New
IN NEED OF EXTRA CASH
Can get it here for any worthy purpose
HOMESTEAD FINANCE CO.
Dial 3569
124 South Lincoln
Under State Regulation

STARTS SUNDAY, 1:15 P.M.

LINCOLN

from M-G-M's MOVIE HALL of FAME!

1000 Wild Animal Thrills and Wild Adventure!

SEQUIM NEWS

ALICE COOK, News Representative, Phone 293-J-11

GENEVIEVE SMITH, Advertising Representative, Display and Classified, Phone 18-J

Large Crowd Hears School Officials, Pupils Tell Need For Bond Issue To Build Rooms

Over 160 Sequim organization heads and precinct commiteemen enjoyed supper and a program Wednesday night in the multi-purpose room of the elementary school. The School Board sponsored the meeting in order to present the need for passing a $184,000 bond issue at the March 9 election.

Supt. Wallace Blore opened the program by introducing the board of directors. He said the combined years of director experience of the five men totals 57 years of 'hindsight and foresight." He explained the School Board's plan will provide six new high school class rooms, a music room and a new gym.

Blore said it would be economical to vote the $184,000 bond issue at this time. He explained that if voters miss this chance, the issue necessarily will come up again at the November election. Added high school rooms must be provided but the chance for state matching money at that time is slim, he said.

"Even if state funds were available, it would require a $260,000 bond issue because other bonds will be paid off and the value of the district will have increased to make the larger sum necessary," he said.

If state funds were no longer available, then the district would need to bond itself for the entire sum of $345 000, Blore stated.

Blore told the group the state Board of Education requires that the old elementary building be torn down before granting any matching money to the district. The district at different times has received a total of $282,000 in matching money for additional rooms, to avoid putting students back into the condemned building.

Fred Beale, PTA precinct committee chairman, said that with enough help, his ten precinct committee heads plan to telephone or visit every voter in the district.

Gene Burdick, chairman of the PTA bond promotion committee, explained the function of his committee is to help the school directors put the school bond issue before the voters. In District 323, these voters are scattered over an area 255 square miles.

Burdick reminded voters that although the need for new rooms is immediate, the need for a new gymnasium is equally pressing. He said classes are so crowded that when a new building is built and in use six periods a day, it still will be necessary to use the old building in order to provide physical education for all seventh through tenth grades as state law requires.

Burdick expressed the thanks of the entire PTA to the school board "for its economical plan and comprehensive program for Sequim school children."

Members of the board introduced by Blore from the speakers table were Alfred Lehman, president; and Stacy Stone, Nicholas Heuhslein, Douglas Lewis and Chet Miller.

STUDENTS ON PROGRAM

Philip Ager, high school music instructor, presented the 'singing waitresses," the High School Nonette. He explained that as an economy measure as in "the good old days," the high school girls who had helped serve the meal also would provide the entertainment. The well-trained group sang two numbers that the audience applauded loudly.

Mrs. Helen Haller, elementary school principal, introduced two of her students, who told of their experiences in the crowded school here.

Marlin Turton told about starting school in the basement of the old building where neither lighting nor heat was adequate, and of being in the new elementary building now, although two classes are combined in one room.

The immediate prospect for young Turton and Larry Grant, who had been in three Sequim schools for his first three years of education, is that with junior high they will have to return to the grade school for adequate facilities.

Alfred McClurken, junior high school principal, introduced Jeri Sherrill and Dennis Elzinga, who told similar experiences of crowded conditions. High school principal Leonard Beil introduced Barry Wheeler and Edythe Tulin, who explained what students contend with in the crowded rooms.

Joseph Pettelle, president of the local teachers' group, gave the teachers views on the importance of the passage of the bond issue. Dr. E. B. Wilcox stressed the dangers of complacency about the public schools.

Ager then presented the high school girls' chorus who sang several numbers and accompanied Jo-Ann Peterson's piano solo "Malaguena." They completed the program with a parody on the "Sacred Halls of Sequim High."

Each of the six large serving tables and the speakers' table was decorated with red or white cardboard school building whose students were tumbling out doors labeled "Give Us Room."

Mrs. Frank Mills, PTA president, thanked Mrs. Jess Harleman, school dietician, whose staff prepared the meal, and Miss Gretta Bendixen, home economics instructor, whose classes of girls arranged the tables and served the meal.

Scout Troop Plans Deer Park Outing

Scout Troop 490 met on Wednesday night and made plans for a trip to Deer Park Sunday. Boys will meet at the town hall at 9 a.m.

Ronald DePoule announced that if residents will bundle their waste paper for the Scouts, Pearson's, Burdick's and the Co-op grocery stores will pick it up when they make grocery deliveries.

The scoutmaster reminded boys that Sunday begins annual Boy Scout week. Uniforms will be proper attire at church and also for school the following week.

After the Scouts closed their meeting with the vesper song and Taps, the advisory board reviewed the charter of Pack 490 and renewed it for the ensuing year. Rotarians on this board are Joe Turton, Rex Mantle, D. B. Frick and Preston Scheid. Institutional representative is Peter Granum.

Port Angeles IOOF Help at Initiation

Nine guests from Port Angeles joined local Rebekahs and Odd Fellows for a potluck supper Tuesday night at 7 p.m.

Following the supper the Odd Fellows met in regular session, and assisted by two Port Angeles members, exemplified the initiatory degree for Don Fosgate, who was welcomed as a new member.

Ted Sorgenfrei reported on the trip he made to Port Gamble Jan. 29 to witness the installation of subordinate officers of that lodge by the Grand Officers. Others making the trip were Mr. and Mrs. Harold Byers, Mr. and Mrs. Robert Rivett and Arthur Peacock.

During the business meeting of the Odd Fellows, the ladies played canasta in the dining room. They also prepared cake and coffee for the men.

Police Court Cases

Judgement Jan. 27 ....

Richard W. Sanderlin, Belfair, speeding, $10 bail forfeited.

Judgment Jan. 30 ....

Kenneth Zane, Sequim, no arterial stop, $10 bail forfeited.

SEQUIM COMING EVENTS

Tonight

Buck and Wing Square Dance Club, Carlsborg Hall, 8 p.m.

Clipper Club, Presbyterian Church, 8 p.m.

Saturday, Feb. 6

March of Dimes Dance, Macleay Hall, 9 p.m.

Sunday, Feb. 7

Methodist Youth Fellowship play, Methodist Church, 7 p.m.

Monday, Feb. 8

Legion Auxiliary, Legion Hall, 8 p.m.

Royal Neighbors American, IOOF Hall, 8 p.m.

St. Luke's Guild, home of Mrs. Russell Gierin, 1 o'clock luncheon.

Rainbow Mother's Club, Masonic Temple, 7:30 p.m.

Rainbow Girls, Masonic Temple, 7:30 p.m.

Dungeness School District, public hearing on school bond election, 8 p.m.

Tuesday, Feb. 9

Chamber of Commerce, Olympic Cafe, 12 p.m.

Veterans of Foreign Wars, Vets Hall, 8 p.m.

Past Noble Grand Club, home of Mrs. Raymond Yaple, 1 p.m. luncheon.

Wednesday, Feb. 10

Sequim Prairie Grange, Grange Hall, 8 p.m.

Women's Christian Temperance Union, home of Mrs. Florence Anderson, 1:30 p.m.

Sequim Briefs

At its Tuesday night meeting the **Veterans of Foreign Wars Auxiliary** made a $5 contribution to the annual March of Dimes campaign. Mrs. Robert Becker was appointed to the planning board for the Irrigation Festival. Mrs. Vesta Yoakum has broken ankle bones rather than the sprain previously reported, and another member, Mrs. John Gilbert, is on the sick list.

Mrs. Lester Clayton reports that during the period from January 4 to February 1, she sold 670 car, truck and trailer **licenses** in the local area.

Members of the **Riverside Sewing Circle** met at 1 p.m. Thursday for luncheon with Mrs. Ralph Jones. The ladies tied a quilt in the afternoon and made plans to meet again in two weeks with Mrs. Charles Shepherd.

Nine members of the **Hurd Creek Thimble Club** met at the home of Mrs. W. A. Dey Thursday afternoon for a dessert luncheon and social afternoon of making quilt blocks. Mrs. O. O. Hardgrove will entertain the group at its next meeting, Thursday, Feb. 18.

According to Harold Byers, local **square dance** enthusiasts are having a lot of fun at his square dance hall. Saturday nights are devoted to the beginners and the advanced dancers attend on Wednesdays.

Bonnie Wilber and Linda Ross brought treats and acted as hostesses last Friday when third grade **Brownie Troop 47** met. Girls sanded blocks on which they plan to wood burn their troop number. Group singing helped make the project more enjoyable.

At the Thursday meeting **fourth grade Brownies** divided into patrols to dramatize the Girl Scout laws. They ended the meeting by dancing the "Hokey-Pokey."

Several awards were received by Girl Scouts in **Troop 25** Tuesday. Etta Emery received the travelers badge and Marna Paul her pin. Second class badges went to Mary Ellen Joslin and Sheryl Merserea. Two crests with purple pansy went to all the girls. The Intermediate Scouts also planned a valentine party for next week.

Troop 50 second graders met Tuesday and adopted a new program "Be Better Brownies." Through group discussion, the girls made up a list of ten Brownie commandments which they plan to concentrate upon at home in order to receive their parents' commendation. They will then receive Brownie stickers at the following meeting for the achieved commandment.

Girl Scouts of Troop 21 divided into three patrols to study "Health and Safety" when they gathered Wednesday.

Methodist Youth Fellowship members will present the three-act play "The Tie That Binds," that they were unable to give last Sunday at their sub-district rally. Mrs. Elizabeth Bailey directs the cast of nine who will present the plan to the public Sunday evening at 7 o'clock in the Fellowship Hall of Trinity Methodist Church .

Town Council Votes Acceptance Of Chlorinator Bid

The Town Council Wednesday night voted to accept the $1,697.50 bid of Builders' Providence Inc. of Rhode Island for a semi-automatic chlorinator for the new water reservoir. Council accepted the bid after voting it down once, then calling for a recess, and voting to reconsider.

Two companies bid on chlorinators of different specifications, and some councilmen felt that a new call for new bids would be most fair, and also allow the town to buy a cheaper model if it met specifications.

Town Engineer M. K. Snyder said the town could not ethically call for new bids, and the companies could not lower their bids. Because of this, the council excused the companies' representatives and reconsidered Councilman' James Scott's motion, seconded by Don McInnes, to accept the lower bid.

MARSHAL IS BUSY

Town Treasurer Peter Black reported that several merchants have inquired about the feasibility of a night patrolman. Town Marshal Carl Klint said that since a series of local robberies he has tried to keep almost an 18-hour watch on the town. From his report of a day's schedule, councilmen concluded it is either a two-man job or one that requires a mechanical system of burglar alarms.

The marshal reported that in the last year he has answered over 1,000 calls, investigated 31 accidents, checked on three morals offenders and kept tab on the east end's share of the county's 92 parolees.

Council agreed with Klint that with the summer's increase in tourist traffic and parking, and being on 24-hour call, the town marshal could not also be a night patrolman.

The council voted to buy four ready-made trash receptacles for the town's streets. Council also decided to have a street light installed on the corner of Sequim Avenue and Fir Street.

The building committee approved permits to Orville Hendrickson for $2,000 to move a five-room house to a Prairie Street lot; to Mr. and Mrs. Frank Kirk to build an addition on their Alder Street residence for $3,500; and to Woody and Larry's Service for $500 to remove and replace the canopy over gas pumps.

Sequim Personals

Mr. and Mrs. **Lester Clayton** are going to spend the weekend in Seattle where they plan to attend the Home Show.

Small killer whales often will attack a large whale in packs, force its mouth open and eat its tongue.

SEQUIM GRAVEL

Best Materials, Lowest Prices

DITCH DIGGING

Sequim 227W1 Port Angeles 6790

It's Later Than You Think

TIME NOW

To Repair Your

Farm Machinery

PHONE 103-W

Sequim

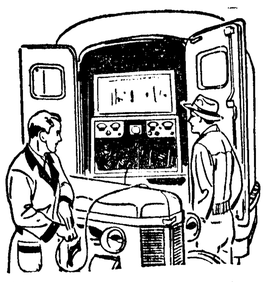

You call—We Pick Up

Expert Repair Men

SURGE DAIRY

"Your Ferguson Dealer"

DRY CREEK GRANGE

DANCE

SATURDAY

Music by Ruth and Her Vikings

"All Proceeds Will Go To The March of Dimes"

MARCH OF DIMES — FIGHT INFANTILE PARALYSIS

First-Graders' Play On Thin Ice Fatal

BRIDGETON, R. I. (AP) — Three first-grade pupils drowned yesterday when they stopped to play on the thin ice of a mill pond on their way home from school.

News of the tragedy was brought to the victims' families by Linda Frenette, 6, who also fell through the ice but managed to scramble to safety.

The bodies of William Cooney and Charles Hopp, both 6, were found floating face down in the water. The body of James Scanlan, 7, was recovered by grapplers about four hours later.

In 1954, the population of France was estimated at 42,995,000, an increase of 2,845,000 since 1946.

DANCE

at

Macleay

SATURDAY

Music by The MODERNAIRES

9 P.M. $1 Adm.

Proceeds for the March of Dimes

G. I. LOANS

NOTHING DOWN

24 Years to Pay — No Red Tape

Our Experience Is Your Protection

J. W. ALSTOTT, Realtor

SOUND REALTY CO.

114 N. Laurel Phone 8523

PHONE 19

Sequim

Lester's Service For

NIGHT AND DAY

TOWING

Prompt and Efficient Service

● Gas ● Groceries ● Auto Repair

Are you suited for success? To keep that air of a man who's going places. Let us take over as your personal valet.

Phone 252

One Day Service — No Extra Charge

Personalized Service

PENSA CLEANERS

SEQUIM

PENNEY'S — Always First Quality

Weekend Values!

Men's FLANNEL SHIRTS $1

Entire stock reduced.

Men's Wool Whipcord PANTS 9.88

Men's Winter Weight Jackets $7

Girls' FLANNEL SLEEPWEAR $1

● Pajamas and gowns ● Sizes 10-12-14

Boys' Flannel and Corduroy SHIRTS $1

Boys' and Girls' Flannel Lined JEANS 1.50

Boys' Winterweight Jackets $5

Broken sizes and styles

Children's Rubber Footwear $2

Sizes 6-9½

Men's SWEAT SHIRTS $1

One Table WOMEN'S SHOES $2

One Embossed Cotton 66c yd.

Water Repellant Jackets OR Pants $4

McLean's SHOE CLEARANCE *CONTINUES*

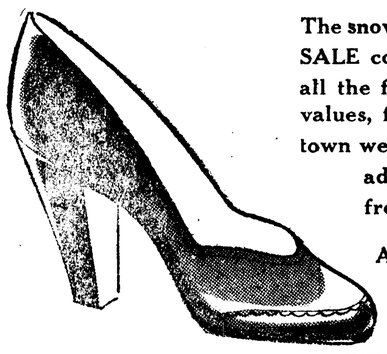

The snow slowed us down but McLEAN'S GIGANTIC SALE continues to bring super savings in shoes for all the family. Hundreds took advantage of these values, for those of you who were unable to get to town we have filled the racks, new shoes have been added, prices in many cases have been cut from the original low low sale price.

ALL SALES FINAL, NO EXCHANGES, NO REFUNDS

2 FOR 1

Two Pair for the Price of One

Extra pair costs only 5c

Example:

PURCHASE ONE PAIR FOR $9.95 the second pair for 5c. Both pair cost only $10.00. To this large group of shoes we have added many more pair of Wedge Heel and Oxfords. This is an opportunity of a lifetime to get your shoe wardrobe restocked at only half the price you usually pay for these high grade shoes. Many famous name shoes are included. We repeat this is a value you can not afford to miss.

FAMOUS PHYSICAL CULTURE SHOES BY SELBY

- Choice of entire stock.
- Values to 14.95.
- Hurry.

9.99

SANDALS BY TWEEDIE'S FINEST QUALITY

- Famous Tweedies brand.
- Values to 15.95.
- Hurry.

9.99

WOMEN'S CASUALS
High heel wedge casuals in red or blue calf.
Regular $6.95, Now **2.99**

LOAFERS
"Active Maid" Loafers. Red or blue calf.
Regular $9.95, Now **5.99**

CHILDREN'S SCHOOL SHOES
Husky crepe soles, sturdy elk uppers.
Sizes 10 to 3. Special **3.99**

GIRLS' SCHOOL OXFORDS
Black and brown "Active Maid".
Regularly $8.95 and $9.95, Now **5.99**

CREPE SOLE MOCCASINS
Red elk. Sizes 12½-3, 4½-9.
Regularly $5.95, Now **3.99**

CHILDREN'S SHOES
Famous "Poll-Parrots". Sizes 3-5 only. Brown.
Regularly $4.95, Now **2.99**

BAREFOOT BUSKINS
A shoe named "Sandy". Red, blue or white elk and black suede.
All sizes **3.99**

MEN'S OXFORDS
Lace and loafer patterns. Rubber soles.
Some have side zippers. Reduced **4.99**

MEN'S AND WOMEN'S SLIPPERS
Broken lines but terrific in many styles. Leather or soft soles.
Values to $5.95, Now **2.99**

MEN'S WORK SHOES IN LACE-TO-TOE STYLES

- Famous "Ranger brand.
- Vul-Cork soles.
- Sizes 6-12, B-EE widths.

9.99

MEN'S MAHOGANY CALF OXFORDS, EXTRA HEAVY SOLES.

- Super value.
- Long wearing oxfords.
- All sizes.

6.99

BUY NOW AND SAVE!

McLean's Shoe Store

103 East First — **All Sales Final**

Wife-Beater To Spend 'Day-Off' in Jail

COUPEVILLE (AP) — For two years, Billy Gene Fittro isn't going to have a day he can call his own as he atone's for a savage beating he inflicted on his wife last December.

The 28-year-old employe of the Washington State Ferries was sentenced Wednesday to spend his days off and vacation periods in the Island County jail. The sentence was imposed by Superior Judge Edward M. Nollmeyer after Fittro pleaded guilty to first degree assault on Mrs. Fittro.

The charge accused Fittro of beating Mrs. Fittro with a baseball bat and then, while obstensibly taking her to a doctor for treatment, sending her hurtling over a 75-foot cliff in the family car from which he had jumped clear.

In addition, he must provide $100 a month support money for his two minor children, pay all costs arising out of the case, including hospital and court bills, and remain on probation for five years.

A divorce suit has been started by his wife.

LEGAL PUBLICATION

NOTICE OF COLLECTION OF DUNGENESS IRRIGATION DISTRICT ASSESSMENT FOR THE YEAR 1954.

Public notice is hereby given that the **Dungeness Irrigation District** assessment roll for the year 1954 has been turned over to the Treasurer of Clallam County, Washington, for collection thereof, and that said assessments will become due and payable on and after the fifteenth day of February, 1954 at the office of the County Treasurer at the Court House in Port Angeles, Washington.

One-half of all assessment on said roll shall become delinquent on the first day of June following the filing of the roll unless said one-half is paid on or before the thirty-first day of May of said year, and the remaining one-half shall become delinquent on the first day of December following, unless said one-half is paid on or before the thirtieth day of November. All delinquent assessments shall bear interest at the rate of ten per cent per annum from the date of delinquency until paid.

Witness my hand this 12th day of January, 1954.

JENS S. BUGGE,
County Treasurer
Clallam County,
Washington.

Pub: Jan. 15, 22, 29, Feb. 5, 1954 N.

NOTICE OF COLLECTION OF HIGHLAND IRRIGATION DISTRICT ASSESSMENTS FOR THE YEAR 1954.

Public notice is hereby given that the **Highland Irrigation District** assessment roll for the year 1954 has been turned over to the Treasurer of Clallam County, Washington, for collection thereof, and that said assessments will become due and payable on and after the fifteenth day of February, 1954, at the office of the County Treasurer at the Court House in Port Angeles, Washington.

One-half of all assessments on said roll shall become delinquent on the first day of June following the filing of the roll unless said one-half is paid on or before the thirty-first day of May of said year, and the remaining one-half shall become delinquent on the first day of December following, unless said one-half is paid on or before the thirtieth day of November. All delinquent assessments shall bear interest at the rate of ten per cent per annum from the date of delinquency until paid.

Witness my hand this 12th day of January, 1954.

JENS S. BUGGE,
County Treasurer
Clallam County,
Washington.

Pub: Jan. 15, 22, 29, Feb. 5, 1954 N.

NOTICE OF COLLECTION OF AGNEW IRRIGATION DISTRICT ASSESSMENTS FOR THE YEAR 1954.

Public notice is hereby given that the **Agnew Irrigation District** Assessment Roll for the year 1954 has been turned over to the Treasurer of Clallam County, Washington for collection thereof, and that said assessments will become due and payable on and after the fifteenth day of February, 1954, at the office of the County Treasurer at the Court House in Port Angeles, Washington.

One-half of all assessment on said roll shall become delinquent on the first day of June following the filing of the roll unless said one-half is paid on or before the thirty-first day of May of said year, and the remaining one-half shall become delinquent on the first day of December following, unless said one-half is paid on or before the thirtieth day of November. All delinquent assessments shall bear interest at the rate of ten per cent per annum from the date of delinquency until paid.

Witness my hand this 12th day of January, 1954.

JENS S. BUGGE,
County Treasurer
Clallam County,
Washington.

Pub: Jan. 15, 22, 29, Feb. 5, 1954 N

NOTICE OF COLLECTION OF CLINE IRRIGATION DISTRICT ASSESSMENTS FOR THE YEAR 1954.

Public notice is hereby given that the **Cline Irrigation District** assessment roll for the year 1954 has been turned over to the treasurer of Clallam County, Washington, for collection thereof, and that said assessments will become due and payable on and after the fifteenth day of February 1954, at the office of the County Treasurer at the Court House in Port Angeles, Washington.

One-half of all assessments on said roll shall become delinquent on the first day of June following the filing of the roll unless said one-half is paid on or before the thirty-first day of May of said year, and the remaining one-half shall become delinquent on the first day of December following, unless said one-half is paid on or before the thirtieth day of November. All delinquent assessments shall bear interest at the rate of ten per cent per annum from the date of delinquency until paid.

Witness my hand this 12th day of January, 1954.

JENS S. BUGGE,
County Treasurer
Clallam County,
Washington.

Pub: Jan. 15, 22, 29, Feb. 5, 1954 N.

REPORT AND PETITION FOR DISTRIBUTION NO. 4316

In the Superior Court of the State of Washington for Clallam County.

In the Matter of the Estate of **CASSIUS CLAY MERTZ,** deceased.

Notice is Hereby Given that Nathan G. Richardson Administrator of the above entitled estate, has filed in the office of the Clerk of said Court his Final Report and Petition for Distribution, asking the Court to settle said report, distribute the property to the persons thereto entitled and to discharge said administrator, and that said report and petition will be heard on the 23 day of February, 1954, at 10:00 a.m., at the court room of the Probate Department of said Court, at which time and place any person interested in said estate may appear and file objections thereto and contest the same.

Dated this 28 day of January, 1954.

CLYDE E. SHORE
Clerk of the Superior Court
By FRANCES O. HAMILL
Deputy.

Nathan G. Richardson
Suite C
Aldwell Bldg.
Port Angeles, Wash.

Pub: Jan. 29, Feb. 5, 12, 1954 N.

Kitch's Korner

By E. A. KITCHIN

FISHING, IRRIGATION INTERESTS CLASH

There is a difference between argument and discussion, a big difference.

With the former, a person arguing is trying to put over his point of view without any consideration of what others may think of the controversy. If he got out of bed on the wrong side that morning, anger and temper may enter into the argument. All of which is no good. It may bring about bad feeling, or even a fight.

When I was young I was ready at any time to start an argument. It seemed natural.

Now as I've grown older and lead a more conservative life, argument has faded and sincere and friendly discussion has taken its place. In discussion all sides learn from the listening to others. No matter what the original ideas of either side were, the results very often end in perfect agreement, through discussion.

I remember once standing at the snout of the Nisqually Glacier on Mt. Rainier. With me was an eastern geologist.

High walls on either side reached up several hundred feet. On one side above us was a strata of lava that once had flowed down the mountain during eruption and had stopped and solidified above where we were standing.

Through the years soil from above had gradually covered this lava for a depth of more than 200 feet. This strata had remained covered until the recession of the glacier ice, and was now exposed.

I asked the geologist when this lava flow might have occurred. His answer: "Perhaps 150,000 years ago."

That stopped me. What stretch of time did this 150,000 years really mean? It was beyond me, seemingly longer than eternity itself.

After a while I said, "Suppose another geologist joned us and I asked him the same question. And his reply might be 200,000 years. Whom am I to believe?"

My companion smiled. "I know what you might think, but I can tell you, Mr. Kitchin, before we two geologists would have left this canyon, we would through examination and **discussion** come to a complete agreement and understanding in regard to the age of the strata."

You see what discussion can do?

IRRIGATION DISCUSSION

Not long ago I had a discussion with our good editor, the subject being the proposed dams across the Columbia River and irrigation over thousands of acres in eastern Washington, a subject that should now be of interest to all Washingtonians. I had been over a lot of that country and could easily visualize what a wonderful commercial garden it would be if water would be converted on to it.

Then I was asked, "Would it increase the population of our country?" It certainly would. Farmers on these 80 acre ranches would be raising kids as well as corn and cattle.

"Then, said the editor, "it would take most of the income derived from the ranch to support themselves, leaving little gain for the rest of the country."

"That is right." Score for the editor.

We hear a lot about the destruction of our natural resources, dust bowls, destruction of our forests, etc.

In building dams across the Columbia River we may totally destroy another of these natural resources, the salmon supply. Nature took hundreds of years to form a river bed for this mighty river. She also spent many years enticing the salmon to ascend the river to the spawning beds.

This wonderful fish harvest should not be curtailed. Rather it should be helped by seeing that the fish still have a free run to their spawning beds in, order to protect the supply and to perpetuate the race. If power dams have to be built let them be on other rivers, not the Columbia, the thoroughfare of our salmon.

We have let you in on the **discussion.** What do you think about it? Perhaps "Yankee ingenuity" will find a way to spread water over our fertile fields and at the same time preserve the main highway of the migrating fish, and for their fry to descend to the sea.

LOVELAND BRACED FOR RUSH

LOVELAND, Colo. (AP)— Postmaster E. M. Ivers and his assistants in this "sweetheart town" of the nation are bracing for the great rush of mail which hits here each year about this time.

The practice of sending Valentines to the Loveland post office for remailing started in 1947 and has become an annual practice for sweethearts throughout the world.

Last year about 60,000 Valentines were received from all 48 states and seven foreign countries.

A special crimson ink cachet is applied to remailed Valentines. The cachet is altered each year.

Among U. S. families with incomes of more than $7,500 a year, about 70 per cent own their own homes.

NEON SIGNS

Sales — **Service**

FREE ESTIMATES

Lighting Fixtures and Wiring

FREDERICKS

Electric

524 E. First — **Phone 7615**

Oldest Newspaper in Clallam County—Weekly since 1886.

Official Paper for Clallam County.

C. N. Webster, editor

Member of Washington Newspaper Publishers Association.

Entered as second class matter on April 17, 1916, at the postoffice at Port Angeles, Washington, under the Act of March 3, 1879.

SUBSCRIPTION RATES

By mail $2.00 per year, $1.00 for six months. Single copy 5 cents.

Published every Friday night by Port Angeles Evening News (Inc.) Telephone 3322.

THE BOOTLEGGERS' REVENGE

ASHEVILLE, N. C. (AP)— Two men charged with setting forest fires told authorities they were angry at revenue agents raiding stills in the area.

Modern Berlin includes 341 square miles.

FILES FOR 2 OFFICES

SANTA FE, N. M. (AP)—Secretary of State Beatrice Roach says she is going to have to explain a bit of civics to Angus MacGillivray of Algodones. She says the Sandoval County Republican has filed as a candidate for both state treasurer and state corporation commissioner, and election law just won't stretch that far.

Bailey's

Open Sundays and Evenings 8 a.m. to 10 p.m. for quick grocery pick-ups or everyday shopping, it's

BAILEY'S GROCERY

518 W. 8th — **Phone 3575**

Valentine Thoughts from Mielarz

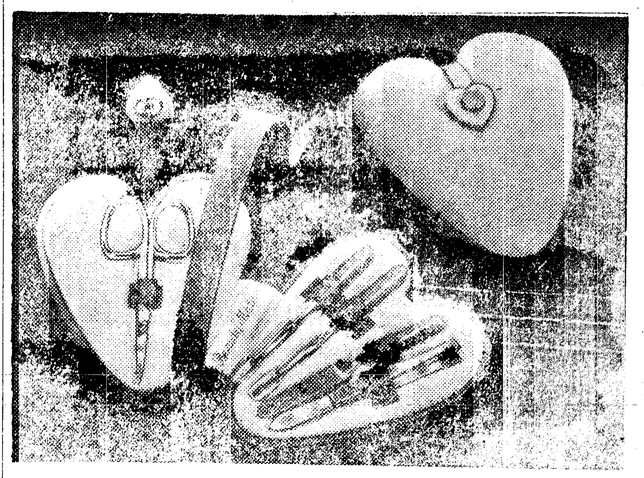

A sweetheart of a gift, BEAUTY MATE'S new MINIATURE HEART contains imported cuticle scissors, tweezers, file, pusher and cleaner, all made of fine German steel. An attractive red heart-shaped case, comes in genuine Morocco, suede lined.

A gift she will remember!..... **$1.50**

Larger Version $3.00

(plus 9 cents Fed. Tax.)

Gift Wrapped Free

Mielarz

110 East First — **Port Angeles**

Longer, Lower, Lovelier!

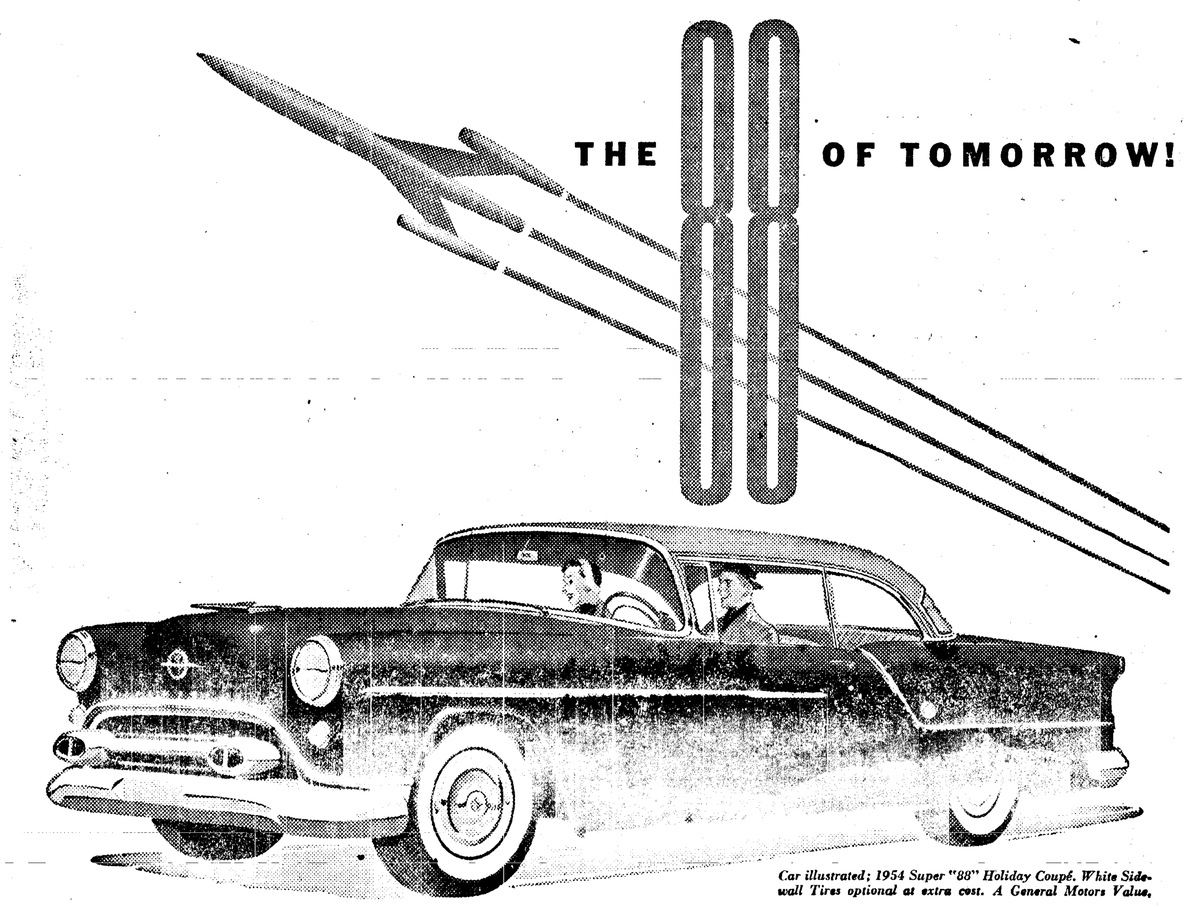

Car illustrated; 1954 Super "88" Holiday Coupé. White Sidewall Tires optional at extra cost. A General Motors Value.

EVERYONE AGREES—GREATEST OLDSMOBILE YET!

We've known it for months . . . and now showroom crowds have confirmed it: *There's never been a car like this newest Super "88" Oldsmobile!* This is the newest new Oldsmobile in fifty-seven years—out ahead in every way! Out ahead with breath-taking new *styling!* Long, low-level silhouette! Dashing new sweep-cut fender and door design! All in all, an entirely new American sports car look! Out ahead in *vision*—with a new panoramic windshield! Make a date with the *ultra*-new, *all*-new Oldsmobile Super "88" for 1954!

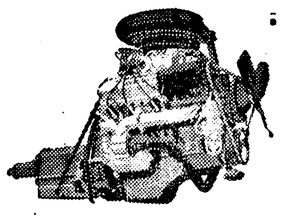

. . . GREATEST "ROCKET" YET!

Out years ahead in *power* . . . exciting new "Rocket" Engine power! *This* is the 185-hp. engine that conquered the Continental Divide in the Colorado Rockies in record-breaking time! *This* is the engine that proved its new *economy* at the Indianapolis Speedway! Try it . . . *soon!*

1954 OLDSMOBILE

NOW AT YOUR OLDSMOBILE DEALER'S

RUDDELL OLDSMOBILE-CADILLAC, Inc.

First and Washington — **Phone 4439**

WATCH FOR THE NEW NINETY-EIGHT . . . COMING IN FEBRUARY!

MARRIAGES BOOMING

RENO (AP)— For the second year in a row, Justice Laurance Layman was the busiest man in Reno's busy marriage business last year. The annual tabulation by the Evening Gazette shows Layman said the vows for 4,741 couples in 1953. The customary fee is $10.

Special

BRAKE RELINE

1941 TO 1948 CHEVROLET

Riveted 19.95 Lining

Bonded 22.95 Lining

For Appointment Phone 4414

SCHREINER CHEV. CO.

First and Peabody

If you still see "snowstorms" when others are enjoying TV, perhaps it's NOT poor reception after all. We suggest you have your eyes examined and let us help you "tune in" to NORMAL, CORRECTED VISION!

Dr. Nigro

OPTOMETRIST

103 East First Phone 4522

. . . With the finest in office furniture by such manufacturers as—

- STEELCASE
- ART STEEL
- GLOBE-WERNICKE

Olympic Stationers, Inc.

First and Laurel Phone 6111

Announcing . . .

New Location

OF ASSOCIATED GROCERS

Patrons of the food industry, we wish to announce that we are now established in our new location at 205 E. 8th Street (or 8th and Lincoln) with our wholesale Cash and Carry outlet. Something new has been added in this Cash and Carry—a refrigeration plant for produce, complete restaurant supply department and a store within a store showing a complete line of candies, tobacco, novelties, notions and accessories.

We invite your inspection of this Cash and Carry as we are confident you will be pleased with the arrangement, the variety and service in this outlet for Port Angeles and surrounding territory.

Associated Grocers Co-Op

On The Social Side

Personals

The Rev. Dr. and Mrs. **Oscar M. Adam** will spend Sunday afternoon and evening in Everett. Dr. Adam will attend a meeting of the district Methodist Youth Fellowship council to make plans for the district rally he will direct in Bremerton Feb. 28. He also will give the opening address on "The Church and World Order" at a community forum in the First Methodist Church in Everett Sunday evening.

Miss Donna Miller Becomes Bride Of Dennis L. Schleve

The glow of candles and arrangements of white stock and carnations formed a bridal setting in the First Presbyterian Church Jan. 24 for the wedding of Miss Donna Noreen Miller to Dennis Lee Schleve, U. S. Navy.

The Rev. Mackenzie Murray read the double ring service at 7:30 p.m. before a group of close friends and relatives. The bride is the daughter of Mr. and Mrs. Edwin Bert Miller. Her husband is the son of Edward Schleve of Yakima.

For her wedding ensemble, Miss Miller chose a floor length strapless gown of white satin with a white net overshirt and long sleeved satin bolero jacket flocked with silver glitter. A little white hat held her shoulder length veil. She wore a matching rhinestone necklace and earrings, the gift of the bridegroom, and carried a white Bible topped with white carnations.

The bride was given in marriage by her father. Her sisters Mrs. Clyde Spencer, Tacoma, and Miss Lois Miller were her attendants. Their gowns were pastel blue flocked organdy in ballerina length. They wore pink flower head bands and carried colonial bouquets of pink carnations.

Mrs. Miller chose a dark green gown with a pink hat and matching accessories for her daughter's wedding. Her corsage was pink feathered carnations.

Harold E. Miller served as best man. Mrs. Eugene Wyborney played the wedding marches and the organ solo "Because."

RECEPTION IN MILLER HOME

Friends gathered at the home of the bride's parents to greet the young couple at a reception after the ceremony. Mrs. J. B. Wooding, Seattle, and Mrs. Louisa Bishop, aunts of the bride, poured.

Mrs. Della Vert cut the four-tiered wedding cake, elaborately decorated with white roses. It was topped with the little old-fashioned china bridal couple used in 1936 on the golden wedding anniversary cake of the bride's grandparents, Mr. and Mrs. Winfield Miller, Joyce pioneers.

Miss Gloria Jean Miller had charge of the guest book. Miss Sandra Wooding passed the groom's cake. Mrs. Frances Grayson assisted with the serving.

For traveling Mrs. Schleve wore a navy blue taffeta frock with white accessories and a white carnation corsage. After their wedding trip the young couple will be at home in San Diego, Calif., where he is stationed.

Active Club Men Allocate Funds

Port Angeles Active Club members discussed ways and means of helping the YMCA at their meeting Wednesday evening in the Lee Hotel.

The men allocated $100 to purchase necessary supplies for Camp David Junior and $100 to provide milk for needy children, a project they hope to establish in cooperation with other service clubs in the city.

The men raised the money through their sale of Christmas trees and their monthly scrap drives. Eldon Anderson, chairman of the scrap drives, asks those with scrap metal to contribute to call him at 6380 or Baqar A. Zaidi at 7318. A truck picks up metal on alternate Saturdays.

Dr. John Brelsford proposed a joint meeting with the Kinsman Club of Victoria on March 3 in commemoration of World Goodwill Week. Topic for discussion at this session will be "Race Problems in South Africa".

A. J. (Hap) James president, conducted the business session. Dr. Brelsford and Raymond C. Stickler, co-chairmen, reported on the dinner dance Jan. 23 in the Peninsula Golf Club when the men entertained the Ladies Activities.

Trudeau Heads Newly Organized Rock Club

Forty - four enthusiastic "rock hounds" gathered at the R. P. Haugland home last night and organized the Clallam County Gem and Mineral Society.

They adopted a constitution and elected Arthur Trudeau president, Otto J. Hendricks, Dungeness, vice-president; Mrs. R. P. Haugland, secretary-treasurer; Ray F. Miller, director; and Mrs. Ralph Colhour, Beaver, regional delegate. The group voted to affiliate with the Northwest Federation of Mineralogical Societies.

They adopted a constitution declaring the club's social and educational purposes — to promote knowledge pertaining to the earth's sciences, to sponsor regular meetings and field trips, and to provide a means for exchanging, exhibiting and purchasing specimens and materials. Charter membership will remain open only through Feb. 8. Those interested may call Mrs. Haugland at 3241 or Trudeau at 7873.

Elroy McCaw, an officer of the Northwest Federation, was here from Bremerton to help organize the club. He also displayed a collection of fluorescent rocks. Miss Barbara Blood, Bremerton, showed a collection of micromounts. Mrs. Colhour showed the group some specimens from the collection of cut and polished stones and jewelry she designed and executed.

The club will meet at 7:30 p.m. the second Monday of each month at a place to be designated later.

Today's Food Tip

SATURDAY LUNCH

Here's a nutritious dessert for family enjoyment.

Ham and Lettuce Sandwiches
Pickles Carrot Strips
Pear Custard* Beverage

PEAR CUSTARD*

Ingredients: 2 cups water, ¾ cup nonfat dry milk powder, ¼ cup sugar, ¼ teaspoon salt, 3 eggs, 1½ teaspoons vanilla, 6 canned pear halves (well drained and diced).

Method: Pour water into top of double boiler. Mix nonfat dry milk powder, sugar and salt; sprinkle over surface of water; beat with rotary beater until blended. Cover. Place over hot water and scald. Beat eggs slightly; beat a little of the hot mixture into eggs; blend back into remaining hot mixture. Stir in vanilla and pears. Pour into 6 custard cups. Place cups in baking pan; fill pan with warm water to depth of 1 inch. Bake in slow (300F) oven about 1 hour and 15 minutes or until knife inserted near center comes out clean. Remove at once from water bath; cool.

Junior High School Honor Roll Listed

One hundred and fifty Roosevelt Junior High School students made the honor roll during the second quarter with grades averaging "B" or better.

On the list reported by George J. Ellis, principal, were 59 from the seventh grade as follows: Karen Allen, LaVerne Anderson, Frances Baugh, Dale Boggs, Linda Bower, Janice Brown, Barbara Button, Susanna Capps, Ed Caulkins, Jim Chernut, Sue Clayton, Lois Cornell, Ralph Edfelt, Gloria Edwards, Sandra Erickson, Richard Evenstad, Noel Fagerlund, Iris Finch, Gayle Fowler, Gene Gear, Don Helgeson, Joan Hoff, Vicki Howell, Patricia Huff, Ruth Jacobson, Charles Kiel, Rosemary Killian, Jackie King, Carol Larsen, Elizabeth Larsen, John Leising, Linda Lowe, John Lunt, John Martilla, George McCain, Mary Lee McRevey, Raleen Melander, John Miller, Deanne Minnish, Helen Monds, Tom Monpas, Jane Murray, Leora Myers, Nancy O'Donnell, Jim Pettett, Betty Pitt, Linda Ranta, Susan Robinson, Sue Sanders, Lillian Schmidt, Marie Seastrom, Judy Sharnbroich, Sue Sharnbroich, Janice Smith, Marvyl Smith, Charles Stockwell, Carol Swan, Terry Warner, and Carol Willison.

The 53 from the eighth grade were Jerry Abrams, Ruth Acron, Harvey Boyd, Sharon Buzard, Frances Cox, Dorothy Curtis, Gayle Danielson, Bryce Davis, David Fairshter, Carol Ferguson, Virginia Filion, Cecile Fitchard, Willie Gluth, Elaine Gossard, Sandra Grover, Lana Hinshaw, Donna Hurd, Lael Keifer, Carole Kettle, Linda Lawson, Jeff Leising, Richard Lothian, Jim Main, Josie Mayer, Carol McCain, Susan McCormick, Nancy McFadden, Rosalyn McRevey, Carol Morgan, Gary Neale, Martin Niemela, Patricia Overly, Carol Overstreet, Nancy Petit, Frances Pike, Patty Pitt, Judy Reynolds, Patricia Ridgeway, James Rodocker, Janice Schleusner, Sandy Simmons, Sylvia Sodergard, Gene Spencer, Anne Taylor, Elaine Thomas, George Tye, Sharon Tyseling, Sandra Udseth, Patricia Wallis, Dennie Wareham, Don Williams, Henry Wyborney and Patricia Zimmer.

The 38 from the ninth grade included Lois Allen, Wanda Benedict, Marie Bond, Judy Boos, Marie Botnen, Harold Carpenter, Joan Coffey, Vicki Cox, Nola Dorr, Laurie Drake, Arlene Frodle, Billy Grover, Joan Hansen Lonie Hewett, Sam Hurworth, Rexina Jepson, Betty Johnson, James Killian, Lucille Leggett, Vicki Lundgren, Nancy Maloney, Nicky Newman, Hazel O'Donnell, Sandra Payne, Clinton Radke, Nancy Ramberg, Edward Radklev, Phyllis Sheedy, Nancy Sherman, George Spencer, Walter Stephens, Margie Swanson, Patricia Tucker, Sherrill VanTine, Marcella Waite, Mary Washburn, Janice Whitman and Helen Williams.

Today's Birthday

By THE ASSOCIATED PRESS

ADLAI E. STEVENSON

ADLAI EWING STEVENSON, born Feb. 5, 1900, in Los Angeles, son of a mine manager. The unsuccessful Democratic candidate for president in 1952 helped frame the U.N. charter. Was elected governor of Illinois in 1948 by the largest margin in the state's history. After losing the presidential race, the conduct of which won him many friends, he made a global tour and reported his findings to President Eisenhower.

(Paid Adv.)

RELIEF AT LAST For Your COUGH

Creomulsion relieves promptly because it goes into the bronchial system to help loosen and expel germ laden phlegm and aid nature to soothe and heal raw, tender, inflamed bronchial membranes. Guaranteed to please you or money refunded. Creomulsion has stood the test of millions of users.

CREOMULSION

relieves Coughs, Chest Colds, Acute Bronchitis

(Paid Adv.)

RHEUMATISM — ARTHRITIS SUFFERERS OFFERED AMAZING RELIEF

Remarkable new medical discovery offers fast relief from nagging, crippling pains of Rheumatism—Arthritis—Neuritis.

Ar-Pan-Ex tablets work through blood stream—reduce uric acid—speed blessed relief from stabbing pains in muscles and joints.

Ar-Pan-Ex can bring restful nights—active days. Try Wonderful Ar-Pan-Ex tablets today!

TOM BIRK DRUG, 117 No. Laurel

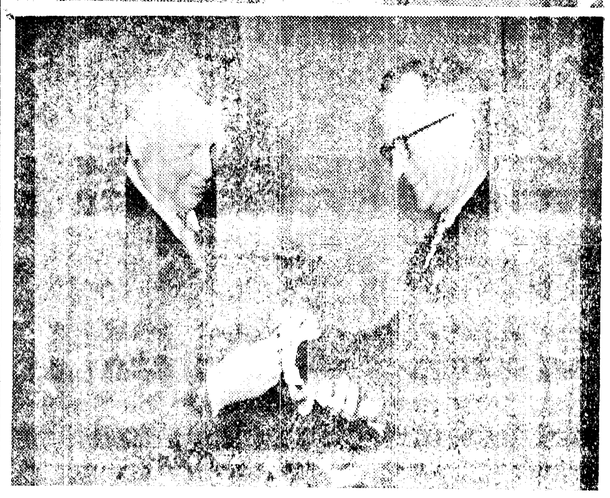

RAYONIER VETERANS HONORED—President Clyde B. Morgan of Rayonier Incorporated presented wrist watches here last week to two local employes who have been with th company 25 years. Top picture shows him making the presentation to J. Carl Fey, and bottom, to Sidney R. Fint.

Bailey Enlists in USAF

Winston B. Bailey, son of Mr. and Mrs. G. Sterling Bailey, Route 2, has enlisted in the U. S. Air Force for a term of two years for aviation cadet pilot training. He left for Goodfellow Air Force Base, San Angelo, Texas, for three months intensive officer's training and orientation. On completion of pre-flight training he will have six months flight training on all types of aircraft including jets, according to M-Sgt. G. C. Bowen, local recruiter.

Bailey graduated from Sequim High School and attended the University of Washington two years prior to his enlistment last week.

BIG EATER

WACO, Tex. (AP) — Freddie Williams, 215-pound ex-Marine and Waco High School football player, consumed 24 eggs, two pounds of bacon, five pieces of toast, a big glass of sweet milk and two quarts of buttermilk.

Jack Hall, Williams' friend, yesterday bet the big-eating former Marine he could out-eat him. Hall lost and picked up the $8.20 check, too.

COFFEE COLD WAR

ST. ANTHONY Idaho (AP)—There's something of a cold war over coffee under way in St. Anthony.

The Thrifty-Way Drug Store advertises in its window that coffee is 5 cents a cup, with refills free.

And two doors away, the sign in a cafe window reads:

"Coffee still 10 cents, but aspirin and all other drugs in stock free."

Beneath the cafe sign are the drugs "in stock" one box of aspirin, one box of bandages, a bottle of antiseptic.

IN ONE SPOT, ANYWAY

SPOKANE (AP)— His 5-year-old son slipped quietly into the clothes closet Wednesday to see if Dad's new cigarette lighter worked. It did. Firemen estimated damage to the Frank Baker home at $1,000. The boy wasn't hurt but may have been warmed later.

BISHOP DRAFTED

BERLIN (AP) — West Berlin's official Catholic newspaper said Thursday that two Catholic bishops in Yugoslavia have been drafted as rank and file soldiers into "the Communist Yugoslav army."

A stack of good eating

Try a Stackwich* with chilled Seven-Up!

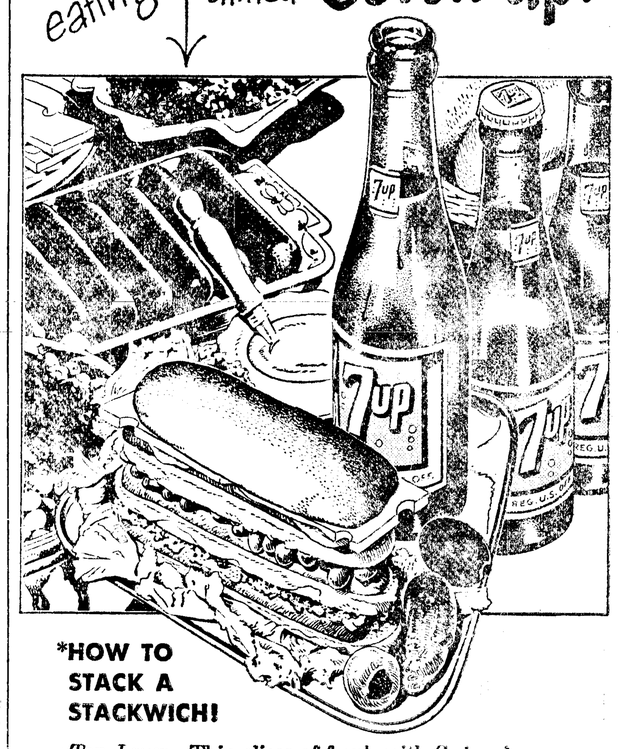

*HOW TO STACK A STACKWICH!

Top Layer—Thin slices-of-frank with Swiss cheese and mustard

Middle Layer—Thin slices-of-frank with baked beans

Bottom Layer—Thin slices-of-frank with pickle relish

"Fresh Up" with Seven-Up!

COPYRIGHT 1954 BY THE SEVEN-UP COMPANY

SMITH BEVERAGES

KIWANIS CLUB SUNDAY SCHOOL BUS

PAPER DRIVE

Saturday, Feb. 6 — East of Laurel St. — 1 p.m.

1. Cross tie in bundles all newsprint, pulp magazines and catalagues.
2. Cross tie in bundles all slick magazines; make smaller bundles due to weight
3. Flatten and cross tie all cardboard bundles.
4. String may be secured at fire hall for tying paper.

"do my eyebrows need re-shaping?"

"why can't I wear chartreuse?"

"how should I apply rouge?"

"can I wear eye make-up without looking 'stagey'?"

Jessica of Revlon says.....

"It's high time you learned how pretty you really *can be!*"

Let this famous cosmetic authority solve your beauty problems with a complimentary "Beauty Personalysis"

at Union Drug
from Feb. 9
through Feb. 13

Come in now — learn all about the art of make-up — how to choose it, how to *use* it! Let Jessica sketch your important features . . . chart, for you, a *personal* make-up plan to give your looks an entirely new outlook on life. Let this famous beauty expert from Revlon's famed Fifth Avenue Salon show you how to correct your facial faults with make-up! And learn how the shape of your face can appear far lovelier by the way you arch your eyebrows . . . shape your lip-line . . . apply your rouge. Learn how proper make-up choice lets you wear *any* costume color beautifully! It's a priceless beauty opportunity — yours at no charge, with Revlon's compliments. Whatever you do, don't miss it!

UNION DRUG CO.

119 E. First St. Phone 7211

PRESCRIPTIONS ACCURATELY COMPOUNDED

ENROLLMENT UP

SEATTLE (AP) —Winter quarter enrollment at the University of Washington was reported today at 12,519. It is an increase of 47 over last quarter—the first increase during a school year since the post-war peak in 1948.

BURWELL'S

We offer
FEDERAL INCOME
TAX SERVICE.
Bring your return in
now for prompt
attention.

Open 7 Days a Week
8 a.m. to 10 p.m.

BURWELL'S
Quick Service Grocery
8th & Peabody Ph. 4366

PIANOS

NEW AND
RECONDITIONED

Tuning, Repairing
Refinishing

SMOCK PIANO
SALES and SERVICE

Phone 4871 625 E. Front

Junior Mothers Club Hears Talks On Y

Junior Mothers Club had the Misses Marian and Colleen Grady as guest speakers at their meeting Wednesday evening at the home of Mrs. James E. Maxfield. The girls outlined the advantages of membership in the YMCA and the opportunities for recreational activities it affords.

Mrs. Thomas Hutchings, president, gave the rules committee's recommendations for changes in the club rules. The group discussed the proposed revisions and tabled the matter until the next meeting. On the rules committee with Mrs. Hutchings are Mrs. Jack B. Cosser, Mrs. J. H. Ferguson, Mrs. L. S. Johannes and Mrs. Donald P. Cooser.

The women enjoyed seeing a film on first aid showing treatment for shock, the new method of artificial respiration, proper pressure points for stopping bleeding arteries and veins, splints for compound and simple fractures, and a number of types of bandages.

Mrs. F. J. Sharnbroich, co-hostess, assisted Mrs. Maxfield in serving refreshments. The group will meet Feb. 17 at the home of Mrs. Donald T. Cosser, with Mrs. Hutchings as co-hostess.

Whipped cream makes a quick and delicious topping for a cake. But after you spread it on the top layer, sprinkle it with toasted coconut, chocolate shot or shavings of chocolate, or chopped nuts, so you'll have a pretty effect. Tastes good, too!

Iowa Congressman To Speak For Lincoln Day Rally

CLUB With cut—EW74 2-5

James I. Dolliver, representative from the sixth Iowa District, will speak at the annual Lincoln Day rally here Feb. 12. The Clallam County Republican Central Committee and the Clallam County

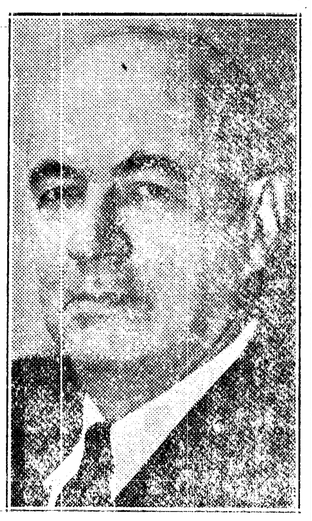

REP. JAMES I. DOLLIVER

Republican Club will sponsor the rally at 8 p.m. in the Elks ballroom.

A member of Congress since 1945, Dolliver is a member of the House Committee on Interstate and Foreign Commerce. This committee considers all legislation concerned with transportation, communications, radio, television, public health and numerous other related subjects. In addition to his committee work he has given particular attention to legislation on agriculture, veterans, foreign affairs and fiscal policies.

He has traveled extensively in the Pacific Northwest and Alaska. In the spring of 1953 he was chairman of the sub-committee which investigated the problems of the Seattle waterfront.

Dolliver was appointed by House Speaker Joseph W. Martin Jr. as one of five House members on the newly formed Commission on Intergovernmental Relations between the federal, state and local governments.

For more than 20 years before his election to Congress, Dolliver practiced law in Fort Dodge, Iowa, and is a former county attorney of Webster County. He formerly served as a member of the Board of Education of the Independent School District of Fort Dodge.

Dolliver is a veteran of World War I, a former district and state commander of the American Legion in Iowa, and has long been active in veterans' affairs.

He is the father of James M. Dollier, Port Angeles attorney, and also has two others sons and a daughter.

Republican officials invite the public to the Lincoln Day rally.

Two principal conditions cause animals to become inactive for considerable periods; hiberation being brought about by cold and aestivation by dryness.

ARE YOU IN THE HABIT

Of Paying Your Bills Every
30, 60 or 90 Days?

Pay Your Bills in Full Today

So That Your Credit Will Be Good
Tomorrow!

Retail Credit Association
of Clallam County

FOR RENT
STORE LOCATION
Floor Area—7000 Sq. Ft.
Will Remodel To Suit

Inquire At
Pacific Refrigeration
600 East First Port Angeles

Organization News

Coming Events

TONIGHT

City Council, council chambers, Front and Oak, 7:30 p.m.

Angeles Chapter, Royal Arch Masons, Masonic Temple, 7:30 p.m., most excellent degree, refreshments.

Juan de Fuca Commandery meeting cancelled due to officers instruction in Seattle.

Moose Teen Age dance, Moose Hall, 8 p.m., jeans not permissible.

VFW Auxiliary, GAR Hall, 8 p.m.

Olympic Saddle Club, 8 p.m. at the clubhouse.

Eagles Auxiliary social night, Eagles Hall, 8 p.m.

Eagles Lodge, 56th anniversary celebration, Eagles Hall, 8 p.m. Judge Max Church, speaker.

Pleasant Mountain and Juvenile Granges, Mt. Pleasant Community Hall, 8:30 p.m.

SATURDAY, FEB. 6

Order of Runeberg, Literary Clubhouse, 8 p.m.

Lari-at Twirlers, Lari-at Hall, 9 p.m., bring sandwiches.

Women's Relief Corps, regular meeting, potluck lunch, 12:30 p.m.

Clallam, Jefferson and Kitsap Grangers, potluck luncheon at noon, Chimacum Grange Hall, to plan 1955 State Grange convention.

SUNDAY, FEB. 7

Crescent Grange work day to wallpaper the hall, 10 a.m. Bring brushes, potluck lunch at 1 p.m.

Port Angeles Moose Rifle Club, business meeting and shoot, Moose Hall gun range, 8 p.m. Moose Junior Rifle Club meeting and registration 3 p.m. at the hall.

Organization Briefs

ALPHA DELTA PHI of Tri-Hi-Y held a worknight Tuesday evening at the YMCA and made green popcorn balls to sell at the school during pep week. The girls made plans for a dinner dance March 19 at the Y. Hilgerth Saari is in charge of decorations, and Marjorie Lindberg the dinner.

PENINSULA GOLF CLUB LADIES will have their annual dinner meeting at 6:30 p.m. Tuesday in the clubhouse, according to Mrs. L. B. Ingraham, captain. She asks those planning to attend to make reservations by Saturday afternoon with her at 6465, or with Mrs. Henry Williams at 3736.

SHAMROCK 4-H CLUB welcomed a new member, Penny Nisbet, at the meeting Monday evening at the home of Helen and JoAnn Williams. The group met with their leaders Mrs. William Warren and Mrs. Fred Leggett. Mary Lou Leggett read the health report. After the meeting Barbara Eacrett gave an illustrated talk on fabrics.

YOUNG CHRISTIAN MOTHERS CLUB members discussed work projects for the year at their meeting Tuesday evening at the home of Mrs. Dale Hofer. Mrs. James Fish, president, appointed Mrs. Donald Frederick chairman of the project committee. Mrs. C. H. Willison led devotions, "On Keeping the Sabbath". The Misses Elsie Wright and Christine Johnson entertained the group with highlights of their trip to Europe. Mrs. Hofer and her co-hostess Mrs. Norman Leonard served refreshments.

Committees Hold Business Sessions

Women of the Moose ways and means committee met Tuesday evening at the home of Mrs. Robert Kamprud and planned to revive the lending library of pocket books. Books will rent to members at five cents a copy.

They scheduled a food sale next month and the second semi-annual birthday party the latter part of May or early June.

Their biggest project will be a dinner dance in the spring. All plans must be approved by the executive board. Mrs. Lee Davis served refreshments to Mesdames Kamprud, Virgil Andrew, Joseph Rupprecht, C. E. Johns and William Kelly.

The homemaking, ritual and social committees met Friday afternoon in Moose Hall and worked on their joint fund raising project to be presented in March. Committee chairmen Mrs. C. T. Kelley, C. R. Hughes and Mrs. Kenneth Henderson served refreshments to Mesdames L. C. Langdale, Ruth Movius, Virgil Andrew, Joseph Rupprecht, Cecil Rasler, Lee Davis, James Snowhill, C. E. Johns, C. C. Groves, Flora Ferguson, Mrs. Marion Kilmer, senior regent, and Mrs. Walter Calthorp, a guest.

The friendship committee met Monday afternoon with Mrs. Marion Kilmer and signed applications for new members. The forms will go to Mooseheart for approval and candidates will be notified of their acceptance. New members will be initiated on friendship day in May.

The women planned to sell an air deodorizer to raise funds to buy multicolored aluminum pitchers for the chapter.

They signed a get-well card for Mrs. Madge Bartholomew and made plans for preparing a luncheon for the Royal Neighbors district meeting in April.

The group worked on their quilt of blue and gold blocks in friendship colors. Names of the members are embroidered on the blocks.

Mrs. Kilmer and Mrs. Harvey Thompson, co-hostesses served refreshments to Mesdames Oscar Baker, John Bottgenbach, Harold Brown, Melvin Burdick, Lee Davis, William Johnson, Osta Eddy, Kenneth Randle, Cecil Rasler, Pinie Spence, Dorothea Wood and Elmer Pollock.

THAT'S MORE LIKE IT

DALLAS, Tex. (AP)— Sign in a Dallas restaurant:

"Due to the advance in wholesale price of coffee, we are forced to reduce our price from 5 cents to 4 cents per cup.

Garden Club Slates Valentine Luncheon

Mrs. Loring Hyde, general chairman, invited all local women to the Port Angeles Garden Club's annual valentine luncheon and card party Feb. 12 at 1 p.m. in the Elks Temple.

The group will play pinochle, canasta and bridge after lunch. Proceeds go for the club's beautification proects. She asks those planning to attend to make reservations no later than Feb. 10, with Mrs. Wilfred Bower at 3714, or Mrs. Gil Harper at 5598.

Mrs. Jack Burke heads the decoration committee. Mrs. Jack Hogan has charge of serving, Mrs. Gene McGlenn, food, and Mrs. Paul Froude, cards.

Shrine Committees Appointed for Year

Steven Kish, president of the Olympic Peninsula Shrine Club, announced the calendar for the year and appointed committee chairmen at the recent meeting in the Masonic Temple.

Kenneth Price was named chairman of the dinner meeting with Port Angeles DeMolay Feb. 17, and Leonard Shaw chairman of the meeting at Forks, March 17. Emory Kindred is chairman for the dinner dance on the official visit of the potentate, tentatively scheduled April 21. The meeting also will honor all past presidents.

Kish named Capt. Loring Hyde chairman of the pre-ceremonial May 19. Ray Cays heads the "Ladies and Nobles Night" in Sequim June 16. The chairman for the club's annual picnic July 11 will be announced later. Jens Bugge heads the annual clam feed Sept. 18. William Watts is chairman for the wind-up meeting for the charity ball Oct. 2, and Ivor Smith chairman of the ball Oct. 23.

Arthur Sandison is chairman of the pre-ceremonial session Nov. 17 when officers also will be elected. Harold Dodge will have charge of the Christmas party Dec. 15 when ladies will be guests.

On the DeMolay committee for the year are Kenneth Price, chairman, Malcolm MacMillan, Kindred, W. R. (Spike) Oakes, Jack Bland, Harold Springer and George Ellis.

Dr. J. J. Fairshter heads the hospital committee, assisted by Sandison, Paul Neer, and Jack Reiners. Kindred has charge of publicity. All past presidents are greeters.

Women of the Moose Attend Conference

Thirteen members of the local chapter represented the Women of the Moose at the mid-winter conference Sunday in Seattle. Also in attendance were delegates of other chapters in the district, Bellingham, Enumclaw, North Bend, Friday Harbor and Seattle.

Attending as guests were women from Ellensburg, Bremerton, Grand Coulee and Spokane. The Mt. Vernon chapter was conference leader. This was one of the four mid-winter conferences being held throughout the state.

Twelve of the 24 college of regents members were invested with their red stoles in an impressive ceremony, according to Mrs. Marion Kilmer. Mrs. Kilmer and other senior regents, read reports on the progress of their chapters and their various committees. Each chapter had a part in the ceremonies, Port Angeles presenting the endowment fund march.

Following the meeting, Mrs. Hermine Hackett, Seattle senior regent, presented Mrs. Kilmer the traveling gavel. Snoqualmie chapter started the gavel on its way over a national circuit as a fund raising project to establish a friendship scholarship fund for a girl graduate at Mooseheart. Port Angeles is the second chapter to receive it. Each chapter will pass it on to another as soon as possible and send a dollar to Mooseheart. The friendship committee will decide where it will go from here.

Attending with Mrs. Kilmer were Mesdames Virgil Andrew, John Bottgenbach, Joseph Rupprecht, Hazel Meyers, Harold Brown, Lyle Ninemire, Edith Smith, Pinie Spence, Howard Chapman, Frances Moore, John Goneis and Esther Naud.

The average American uses about 75 per cent fewer fresh peas than before the war, but about 5 per cent more canned peas and 500 per cent more frozen peas.

Nurses Install Thelma White

Olympic Peninsula Nurses Association installed Mrs. Thelma White president at their annual installation dinner Monday evening in the Eagles Hall.

Places were set for 71 at tables attractively decorated in red, white and blue for Lincoln's Birthday. Shiny new Lincoln pennies and miniature American flags were pasted on each blue program booklet. Sections of miniature split rail fence interspersed with red, white and blue candles, were scattered down the length of the table on runners of red, white and blue crepe paper.

Nut cups at each place bore tiny American flags. Centering the head table was an attracive arrangement in the nation's colors, flanked by red, white and blue tapers.

Mrs. Eva Weare acted as toastmistress. Miss Charlotte Foy entertained with piano selections. Three members of the Port Angeles Senior High School string quartet, Jimmy Anderson, Janet Smith and Jeanne Bodle, played instrumental numbers. The Nonette sang several selections, among them "A Wonderful Guy," "Baby's Lullaby," and "Wanting You."

After dinner Mrs. Marie L. Beam, serving as inducting officer, installed Mrs. White, president; Mrs. Betty Orem, second vice president; Miss Doris Stuart, corresponding secretary; Mrs. Jean Brown, treasurer; and Mrs. Doris Hagan and Mrs. Ruth Smith, members of the board of directors.

Miss Mary Ella Adams, executive secretary of the Washington State Nurses Association, was guest speaker. She gave the highlights of the meeting of directors of the American Nurses Association which she just attended in New York City. She also emphasized the importance of belonging to the nurses associations.

After installation Mrs. White conducted a short business meeting, appointing Miss Stuart to replace Mrs. Gertrude Andrews on the hospital advisory board. She reminded the sections to choose their delegates for the state convention in Seattle March 29-April 2.

Mrs. Jean Elterich and Mrs. Ada B. Knight were the decorating committee for the evening. Mrs. Edna Broughton and Mrs. Georgia Brown had charge of the program. On the arrangements committee were Mrs. Emma Rutherford, Ruth Smith and Doris Hagan. Mrs. Katherine Oberg, Mrs. Janice Webb and Mrs. Genevieve Oakes comprised the committee on reservations.

Phoenix, Ariz., estimates that about half the sales taxes assessed there are paid by nonresidents.

LOVE THAT GOODBYE

TOKYO (AP) — Goodbys are often painful — but not for Cpl. Donald Wakehouse of Iowa City, Iowa, the last man in Japan of former war prisoners repatriated by the Communists.

Wakehouse leaves for home by air today and Marilyn will tell him goodby. Marilyn Monroe, that is.

Wakehouse was wounded and captured in the last days of the Korean War. He has been in Tokyo Army Hospital since August, shortly after his repatriation.

I Love You!

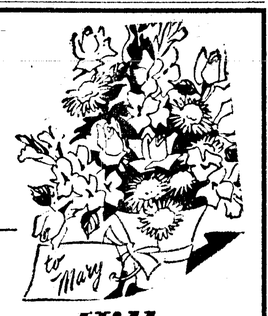

Flowers for your Valentine.
They'll tell her you love her—
with beauty and eloquence.

Cherry Hill Florist

Fifth and Cherry Phone 3177

what's new in Spring Coats

at . . . nicholsons

Brief cover-ups to go everywhere, to harmonize with all your SPRING costumes.

- In newest soft materials.
- In clear pastels and ice cream colors.
- In latest design and fabric.

From 29.95

Courteous Convenient Credit
106 East First

Angeles ICE CREAM

our February Special

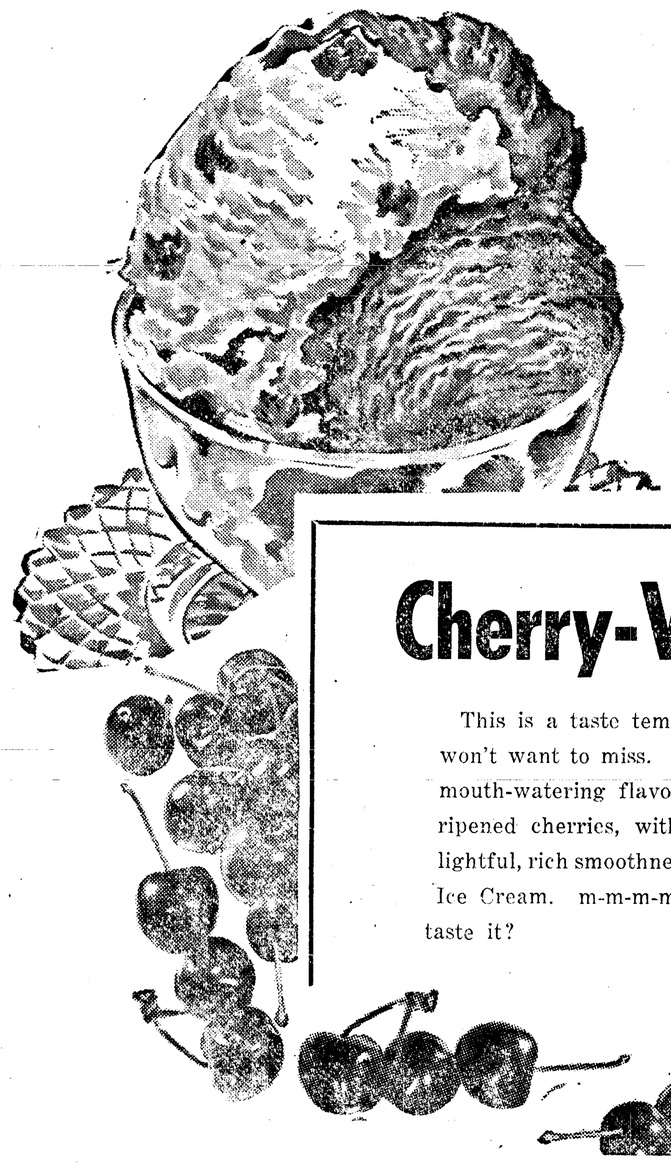

Cherry-Vanilla

This is a taste tempting treat you won't want to miss. It combines the mouth-watering flavor of fresh, tree ripened cherries, with that ever delightful, rich smoothness of all Angeles Ice Cream. m-m-m-m can't you just taste it?

Buy It At Your Favorite Grocers All This Month

Angeles Co-operative Creamery

114 East 4th Street Phone 4471

RENT
a typewriter

Portables
Standard Office and
Wide Carriage Machines

Adding
Machines
For Rent

STATIONERS
OLYMPIC
First and Laurel Dial 6111

Valentine Gifts that say I Love You!

from

Millers

Next to his heart is a Valentine tie by Wembly or Trierweiler. Priced from 1.50 and 3.00.

Hand in hand with your Valentine. Gloves by Hansen in the nicest of styles. From 2.00.

Be her Valentine. Give her a Ship N' Shore blouse. A dozen pert styles she'll love. From 2.50

Bold, bright sport shirts. He'll love one—he'll love you. Priced from 3.98.

Sweaters by Jantzen for either the guy of the gal in your life. Priced from 7.98 and 11.98.
(New shipment just arrived.)

Make Millers Your Valentine Headquarters
For Gifts Galore

Millers

122 East Front Phone 4433

PHONE 3322 — FEBRUARY IS A SHORT MONTH BUT LONG ON WANT AD RESULTS — PHONE 3322

SERVICES

AUTOMOBILE CLEANING
Washing, waxing, polishing. Herb's Jiffy Car Wash, 1st and Albert. Phone 5505. 12/7E

AUTO RENTALS
Trucks you drive and trailers for rent; move yourself, save half. Larry Winter's Storage Garage & Service Station. 107 E. Front. Phone 3585.

AUTO REPAIRING
Buick, Pontiac, all other makes. Expert mechanics. Free estimates. Budget plan. Port Angeles Motors, 221 W. First. Phone 3341. 4/24E

AUTO UPHOLSTERY
Auto tops, seat covers, truck cushions. Bill's Auto Trim, 227 West First. Phone 6911. 1/19E

BASEMENT WATERPROOFING
Basements waterproofed. Variety of colors. Call 3402. 2/16

BICYCLES
AL'S CYCLE SHOP
Schwinn Bicycles, sales and service. Parts — Accessories — Service on all makes. Phone 6383. 118 West Front.

Complete line of Columbia bicycles. Parts and accessories. Woodie's Harley-Davidson, 315 E. First. Call 3488.

BOATS
Outboard repairing — Norseman, Skippercraft, Glasspar, Swift. Hydros, Mercury. Outboard Motors, Boat trailer kits, Tee-Nee boat trailers, Michigan propellors, small boat hardware. Phone 4510, 215 N. Eunice. St. 3/1

CABINET MAKING
Built-in doors, windows, etc., built to your exact specifications by Nailor Lumber Co. Phone 3301.

CERAMIC TILE
Ceramic Tile — bathrooms, drainboards, floors, hearths, fireplace facings. Free estimates. Call 3402. 2/16

CHIMNEY CLEANING
Chimney, furnace and fireplace cleaning. Phone 6694. 12/10E

DRY CLEANING
Deluxe Cleaners. Cleaning, pressing, dyeing — hats cleaned and blocked. Fast service. Phone 7141, 507 E. 1st.

ELECTRICAL WORK
Olympic Electric Co. for your electrical supplies, repairs and engineering. Phone 5303 days, 7519 nights.

FINANCE
Can't sleep nights? Consolidate your debts with Homestead Finance Company. They can help! 124 So. Lincoln. Phone 8569. 10/15E

FURNACES
H. C. Little, Furnace and oil stove sales and service. Eighth Street Repair Shop, 522 E. Eighth. Phone 6261.

LOCKSMITHING
We open anything from a walnut to? Keys made while you wait. Woodie's Harley-Davidson, 315 East First.

MECHANICS
Audel's books on all mechanical trades. Olympic Stationers.

OFFICE MACHINES
Olympic Stationers repairs and rents adding machines, typewriters. First and Laurel Streets. 2/11E

PAINTING
PAINTING AND DECORATING—Brighten Up Shop, Harry Austin, 111 West Eighth. Estimate Free. Phone 3123.

PLASTERING
Plastering and stucco. Phone 5056. Tom O'Niel. 3/5

PLUMBING
James W. Caven Plumbing Co., 116 W. 8th. Phone 3156. Plumbing, Heating and Service.

PRINTING
WHERE SERVICE AND WORKMANSHIP are important. Phone 3322, Evening News Press, for all of your printing needs. 2/6T

RADIO AND TV
Bessey's Electrical Repair Service, 701 E. 1st. Phone 6731 or 7835. 9/1E

RUG CLEANING
Brandland's Rug and Upholstery Cleaning. Carpet laying and repairing. Flexalum Venetian Blinds. Free installation. Phone 4777. 12/1E

STAMPS AND SEALS
Order your rubber stamps and seals through Olympic Stationers. Phone 6111.

UPHOLSTERY
PORT ANGELES UPHOLSTERY AND FURNITURE MFG.—Custom quality upholstery at lowest prices. Free estimates. Eighth and Cherry. Phone 8531. 4/15E

WANTED

Wanted to Rent: 3 bedroom house with furnace. Prefer, close to school. Phone 3101. 2/5

All kinds metals. Frontier Junk Co. Phone 8183. 2/2E

Highest prices in town paid for your used furniture and appliances at Port Angeles Upholstery and Furniture Mfg., 8th and Cherry Sts., Phone 8531. 4/15E

Are you in financial trouble? See Homestead Finance Company. They can help you! 124 So. Lincoln. Phone 8569. 10/15E

Turn your old radiators, batteries and scrap copper, brass, aluminum into cash. Vannausdle's. 914 S. Eunice. Phone 6250.

QUICK CASH FOR GOOD USED FURNITURE. Complete homes or odd pieces. Vannausdle. Dial 6250.

Needed at once $3,000 worth used furniture for quick cash pick up, call "The Used Furniture Spot." Phone 7416. 2/5

Guns wanted—any size, any condition. Top cash. Phone 8082. 1035 E. First. 11/2E

We buy cars and trucks for parts and scrap. Call us first before you sell. Used auto parts reasonable. Peninsula Iron & Metal Co. Phone 7122. 8/4E

Highest prices paid for scrap iron, batteries, copper, brass, radiators, lead, rags, etc. Peninsula Iron & Metal Co. Phone 7122.

$ NEED QUICK CASH !
I buy anything of value, furniture, guns, tools, etc. Phone Harold Dahl, 8083 anytime.
1925 East First
"I'LL BE RITE OVER" 11/2E

LOST AND FOUND

Found: Recently: New pair girl's shoes, gloves, keys. Also numerous pairs glasses and other miscellaneous articles. Inquire Evening News Office. 1/19E

REAL ESTATE FOR SALE — REAL ESTATE FOR SALE

ALDWELL & WENNER REALTY CO. — INSURANCE

COMPARE — BE SATISFIED

KONP 6:45 p.m. THE TRADING POST KONP 6:45 p.m.

(1) PINE HILL — Two bedroom home, lovely neighborhood, 2 lots, and garage. Owner is leaving town, full price only $6,300.

(2) East Side — Two bedrooms, large living room, dining room—wall to wall carpet, full basement, and a garage, EXTRA LARGE LOT. Priced for quick Sale $10,300.

(3) Sunrise Heights—Two bedroom home and room for two more upstairs, insulated, automatic heat, fenced in back yard, garage, nice lawn. Owner has new home and wants to move. Price my house at $10,000.

(4) Close In — Newer two bedroom home. Large lot, double garage, Insulated. Sidewalks, curbs, and Street Assessments are paid in full. This owner will also trade for a country home. Price—ONLY $10,000.

(5) EAST SIDE — 3 bedrom home on 1 floor, hardwood floors throughout, piped hot air to each room. Large dining area. Priced $10,750.

We have many other fine listings, just dial 3388 and we will be glad to tell you about them.

WE HAVE G. I. AND F. H. A. FINANCING

BUSINESSES

REALTORS — Saturday, Sundays and Evenings — INSURANCE

DICK LUKE .....8665 — RHEO S. GILMORE 7673
GENE DANSEREAU .....6740 — BILL WENNER 3562

INSURANCE

JERRY KEATING — BILL WENNER — LOIS BARNHART
ALDWELL & WENNER REALTY CO.
105½ N. Laurel — Phone 3388 - 3388 - 3388 — Est. 1890
(Next to Western Union)
1/29E

VAN BROCKLIN AND BROWN
Two Doors East of Post Office

We Get the Listings — Because WE SELL AND SATISFY

GI SPECIAL. New home—2 bedrooms, good basement, attached garage, 2 full lots. GI No down payment and only $35.54 per month. It's also a bargain to anyone with $3000 cash for down payment.

PUT YOUR LAZY DOLLARS TO WORK—A rental that will net 10%. Duplex with 4 room dwelling and 3 car garage. 3 good renters that plan to stay. No upkeep necessary for many years. Full price $14,500, will sell on contract with $5000 down.

CLOSE IN. 5 good sized rooms nicely arranged, solid concrete foundation, a utility room with special features, 58 ft. lot. $6,450.

SPECIALLY PRICED. A fully plastered 5 room home on paved street. Not new, but as good as new. It's priced to sell quickly. $6,250.

EAST SIDE. If it's large rooms you want, this modern furnace heated home should please you. Insulated, interlocking weatherstrip, plumbed for automatic dryer and washer. Buyer must have $2,000 or more. Full price $9,250.

A NICE SMALL HOUSE AT A SMALL PRICE—Only 3 rooms, but they're nice, 2 fine lots. $1,250 for equity. Balance $50 per month.

G. I. ATTENTION

We have made arrangements with a Mortgage Co. for G. I. loans—With no Down Payments to qualified veterans. No long delays—Better See Us Now.

VAN BROCKLIN AND BROWN
Hugh H. Brown — H. H. Van Brocklin
Dial 8158 — Dial 6792
Office Phone 3181
1/4E

TYLER REALTY CO.

NEW HOSPITAL AREA. Nice three bedroom home on one floor. Lot size 75 x 140; double garage, shop. G. I. NOTHING DOWN, MORTGAGE PAYMENT $49.46 monthly.

WEST SIDE. Comfortable two bedroom home, full basement, nice garage, auto. heat. NOTHING DOWN, MORTGAGE PAYMENTS $44.06 monthly. G. I.

LOWER CHERRY HILL. Five bedroom home, two baths, could be made into two apartments. G. I. NOTHING DOWN, MORTGAGE PAYMENTS $42.64 monthly.

LOWER EAST SIDE. Lovely four bedroom home, almost new, a grand home in every way. $10,900; G. I. or F. H. A.

BRAND NEW; On East edge of town, three bedrooms, double carport, seven cleared lots, all for $10,200 G. I.

MANY OTHER FINE LISTINGS TO SHOW YOU WITH PROMPT FINANCING THROUGH OUR OFFICE.

Norman Leonard 7505
Ralph Roderick 7776
Ione Tomlinson 7506
Philo Tyler 7689

TYLER REALTY CO.
"First in Real Estate"
1032 East First
Phone 5404 — Phone 5404
1/20E

For insurance of all kinds see Graham W. Ralston, 102 Eagles Bldg., Phone 6588.

J. LYLE BEAM, INC.

GROCERY AND LIVING QUARTERS — 2 lots — Good Location.

3 LOTS — ABOVE BLVD. — Full price $1000.00.

2 HOUSES ON ONE LOT CLOSE IN — Good Income — Plus a Home — Easy Terms — $1000.00 Down — Balance on Contract — Full Price $8450.00

40 ACRES — O'BRIEN ROAD — 2 Bedroom unfinished House — Good Well — Electric Pump — Part second Growth — Full Price $6350.00 — Some Terms.

60 ACRES — MOUTH OF DRY CREEK — Priced to Sell —Terms at 4 per cent Interest.

30 ACRES — VIEW PROPERTY—Golf Club Road — City Water Available — $7500.00.

4 UNIT APT. HOUSE — East 1st Street — Fine Location, Corner Lot — Paved Streets Walk and Curb — Assessments all Paid.

NICE 2 BEDROOM HOUSE WEST 7th STREET — Basement Furnace — Fireplace — Wall to Wall Rug — Garage — Fenced in Back Yard an Ideal Home — Will show it anytime.

J. LYLE BEAM, INC.
REAL ESTATE — INSURANCE
J. LYLE BEAM — CHAS. L. BEAM
109½ N. Laurel — Phone 7422
FRANK G. LINDSAY, Salesman
Evenings Phone 3749
1/26E

ARNOLD LEVY
REALTOR

EAST SIDE
3 bedroom home, 2 lots, basement, only $5500. Terms.

CLOSE IN
2 bedroom house, garage. Priced at $6350.

WEST SIDE
New 3 bedroom house, hardwood floors, furnace, carport. $14,000.

WEST SIDE
New 2 bedroom house, fireplace, furnace, garage, $15,000.

EAST SIDE
Newer view 2 bedroom home, basement, furnace, drive in garage in basement. Full price, $10,000.

SOUTH OF TOWN
3 bedroom house, all bedrooms on 1 floor, garage. To sell for $9850.

SOUTH OF TOWN
1 bedroom house, view lot, full price, $3950. Immediate possession. Terms.

ARNOLD LEVY
125 East 8th
Office Phone 3272
Arnold Levy, Res. Phone.....7945
Astrid Fredriksen, Res. Ph.....6321
1/5E

FOR SALE

1940 Chevrolet Club Coupe. Phone 5048. 2/8

Free equity in G. E. Stove and refrigerator, take over payments. Phone 7946 2/6

Good baby buggy, $15 at 229 W. 12th. 2/5

Electric stove, round oak table, wood heater and wood stove. 825½ E. Georgiana. 2/5

7 ft. hickory skis, bamboo poles, $10. Phone 6473. 2/5

1952 ½ ton GMC, first class condition. Phone 7332. 2/8

1952 International ¾ ton pickup. Will accept trade. Financing available. Phone 7206. 2/5

1 bedroom house, furnished, with 3 lots, $2,400. Phone 8224. 2/8

Titan chain saw, used 2 months, two 32 in. bars, one 44 in. bar, 2 nearly new chains, $325 for all. See at 421 No. Liberty. 2/6

11 weeks old weaner pigs. Phone 5953. 2/6

Or Trade: Or what have you. Work horse 10 years old. Phone 4045. 2/6

Modern 3 bedroom home; drapes, dryer, washer and electric stove. 3 landscaped lots. 1510 So. Peabody. Call 5544 days, 4837 evenings. 11/10E

Lumber for the builder at right prices. Pine Hill Lumber Co., phone 7516 — 4019, Pine and Boulevard. 3/4E

Spark heaters. Eighth St. Repair Shop, 522 East 8th. Phone 6261.

For Sale Cheap, Used Furniture, all types. Used washers and stoves, $10 and up. Port Angeles Upholstery & Furniture Mfg. Co., 8th and Cherry, phone 8531. 10/10E

2 bedroom house and garage on 2 lots. Good location. Reasonable. Phone 7849. 2/5

We buy cars and trucks for parts and scrap. Call us first before you sell. Used auto parts reasonable. Peninsula Iron & Metal Co. Phone 7122. 8/4E

NEW and USED ELECTROLUX cleaners. Phone 4102. 5/9E

Titan chain saws. 713 East First. Phone 8811.

See the new COMPACT vacuum cleaner. For demonstration call 4102. 5/9E

For only $7500. Beautiful view 3 bedroom home. Call 5303. 2/7

ELECTROLUX. New machines, parts, service. O'Neal, 809 E. 8th. Phone 6463. 6/3E

REAL ESTATE FOR SALE

SOUND REALTY CO.
"Where Buyers and Sellers Meet"

KONP
Tune in every day Monday through Friday at 12:15 REAL ESTATE News.

3 GOOD ACRES
Black soil, spring water, all under the plow. 4 bedroom modern house, garage, some young fruit trees. Full price, $7,500. $1500 cash and $55 per month.

SUNRISE HEIGHTS
A floor plan different and better, 2 lovely bedrooms, fireplace and built in planters. Large concrete patio in rear. Price $11,500. Terms.

EAST — IN SUBURBS
8 nice lots, good soil, large 1 bedroom home, almost new. Where you can have a garden, chickens, rabbits and what a place to raise the youngsters. Full Price $3250, $1,000 cash will handle.

EAST SIDE
Lovely 2 bedroom home, located on a corner lot, large living room, with fireplace, hardwood floors and forced air furnace. Priced to sell.

EAST SIDE
2 bedroom home in A-1 condition, very nicely decorated, fenced in yard and garage. Good terms.

PINE HILL
3 bedrooms on 1 floor, everything in tip-top condition. Priced for a quick sale. G. I. or others.

WEST 8TH STREET
Business location, 3 bedroom modern home, full lot. Owner leaving for Eastern Washington. Says sell for $5,500. This is a good buy.

CLOSE TO TOWN
5 good acres, 4 room house, other small buildings, roughly cleared, good soil. Pay $891.43 and $30 month. Full price $3,704.18. Hurry!

MANY MANY
Fine homes, farms, ranchetts, auto courts, and businesses.

YES
We have the G. I. connections and a large list of homes all ready to go with nothing down. QUICK SERVICE.

START PACKING
When you list with Alstott

114 North Laurel — Phone 8523
J. W. Alstott
Alyce Woodbury
Alvin Judd
1/7E

FOR SALE

VALENTINE GIFT Suggestions — Lynwood Scented Candlettes in Honeysuckle, Gardenia, Jasmin and Lily of the Valley, for 90c. Card table covers for $1.49. Olympic Stationers Inc. 2/8

CLEARANCE
Used machines from $39.95 to $89.50, regular attachments included 1 year unconditional guarantee. Bring this ad in and receive $5.00 (five dollars) off. Singer Sewing Machine Co., 117 West 1st. 2/5

Alder fireplace wood, 2 ft. lengths. Call 7543. 2/8

'1954 WORLD ALMANAC' just arrived, only $1.10. A book of facts, no family should be without one. Olympic Stationers Inc. 2/8

Bassinette and pad, $5. Call at 1262 W. 8th. 2/8

'36 Ford, sell it cheap, new motor. Rt. 2 Deer Park Road. 2/8

Gulbronsen Upright piano. Very good condition. $115. Phone 7667. 2/8

Want real buys? Check these mid-winter values. 3 piece bath set, including 5' recess tub, close-coupled closet with seat, large china wash basin—complete with all fittings — $124.50. American Standard china wash basin complete with fittings—$23.50. First quality close-coupled closet with seat — $27.50. Heavy chromed-brass kitchen mixing faucet, reg. $10.75, now $6.75. Closet tank drip? We have the easily installed dripnot trays. White enameled kitchen incinerator, was $69.50, now just $64.50. Ceiling light fixtures at a low $1.98. Glass steelhead and mooching rod—2 piece and made to sell for much more —Just $12.50. Just arrived!! Galvanized garbage can, 20-gal. size $3.77, 26-gal. $5.49. We sell Nutone door chimes, Fasco kitchen exhaust fans. Skil, Black & Decker and Delta tools for the home workshop. Remember, we cut and thread pipe to your specifications Because of our low overhead, we can and do sell for less. Vannausdle's Furn. & Hdwe, phone 6250. 2/5T

For Sale: Wheel chair. Phone 5441. 2/6

Canvas Jeep top for civilian Willys CJ2 Model. Horse trailer. 5000 watt electric floor heater. W. D. Webster, Lilliwaup, Wash. 2/6

For Sale: 2 registered Chihuahua female puppies, fawn and white. Mrs. Woodrow Raker, phone 7047. 2/5R

For Sale or Trade: Equity in 1953 Ford V-8 ¾ Ton Pickup, 4,000 miles. Phone 8090. 2/6

New boat nearly finished. Cedar and Oak, good for rough water, $50. Phone 4220 after 6 p.m. 2/5

Whiteface steers and milk fed pork for locker meat. Two tricycles and console radio. Veryl Livengood. Phone 225-J12 Sequim. 2/9

Folda rola-Stroller, Thayer high chair, six yr. crib and mattress, $30. Phone 4272. 2/5

Morse Creek pit run gravel and crushed rock. Call Goodman, 4630.

WATKINS PRODUCTS. Call B. T. Dodge evenings 5888. Immediate delivery.

Horton's Hobby Supplies, 531 East First St. We carry permanent pigment art supplies — car — plane and boat models — H. O. Train equipment — leather — copper and camera supplies — Free help on lacing or carving. Open on Sundays, closed Monday. Phone 7810. 1/16E

EQUIPMENT TO RENT

Sanders, polishers, sprayers, linoleum roller. Reasonable rentals. Pittsburgh Paint Store. Phone 4535.

Adding machines, typewriters for rent. Olympic Stationers. 2/11E

SANDERS AND POLISHERS
Rent 'em at Nailor's reasonably. Call 3301 Nailor Lumber Co.

PERSONALS

Alcoholics Anonymous. For information call 7443 or write P. O. Box 462. 2/3E

AUTOMOBILES FOR SALE

$650 for equity in '53 Chevrolet 2-door Sedan. All extras. 1409 East 1st. 2/6

'53 Ford Customline 4-door, overdrive, radio and heater, power steering, $400 saving. Phone 3229 after 6 p.m. 1/8E

TANZER-JUNEAU MOTORS

SATURDAY'S SPECIAL

1953 Mercury — Radio, Heater, Merc-O-Matic, only 500 miles — Big Savings

1951 Mercury, Radio, Heater, Merc-O-Matic $1595

1950 Mercury 4 door, Radio, Heater 1195

1950 Ford Station Wagon, Radio, Heater, Completely refinished 1195

1949 Ford Custom 4 door, Radio, Heater, overdrive 945

1949 Nash, Radio, Heater, Bed — New Seat Covers 695

1948 Chevrolet 795

1948 Ford 695

1948 Buick Super 745

1946 Ford 445

TANZER-JUNEAU MOTORS
309 E. 1st — Phone 3570
2/5S

LANNOYE MOTOR COMPANY
1st & Chase

GROUCHO SPECIALS

1953 Desoto V-8 Sedan, power steering, radio, heater, etc. Demonstrator being sold at a large discount

1951 Plymouth Cambridge Sedan

1947 Desoto Sedan (rebuilt engine)

GUARANTEED MODELS

1951 Olds 88 Club Coupe $1745
1950 Desoto Custom Sedan 1495
1950 Desoto Custom Convertible 1495
1950 Dodge Coronet Sedan 1295
1949 Chevrolet 4 door Sedan 995
1943 Ford V-8 4 door (rebuilt engine) 745
1942 Kaiser Sedan 595
1946 Buick Sedan 495

LANNOYE MOTOR COMPANY
1st and Chase
Phone 4406 — Evenings: Don Lemmon 8435, Don Lannoye 3874
2/5S

USED CARS AND TRUCKS

'52 Ply. Cranbrook Sedan, r. and h. $1295

'52 Ply. Cranbrook Club Coupe, r. and h. 1295

'51 Ford 6 Sed., heater 895

'51 Ply. Cambridge Sed., r. and h. 1065

'51 Chev. Aero Sed., radio, heater 1095

'50 Chev. C. Coupe, with everything 995

'50 Buick Super Sed. with Dynaflow, r. and h. 1295

'49 Dodge C. Coupe, heater, perfect 995

'49 Ford 2 Door Sed. steal at 695

'48 Nash 600 Sed. very clean 465

'48 Buick Convertible, r. and h., A Beauty 895

'47 Buick Spec. Sedanete, r. h. 495

'47 Olds 78, Hydro., in perfect condition 495

'47 Ford V-8 Sed., very clean 465
Many More to Choose From

'42 Chev. Sed., '41 Chev. Sed., '41 Ford

Your Pick — $95.00

TRUCKS

'53 Dodge 3½ ton, air brakes, 1000 x20 Dual tires. Dump body and hoist $3975

'51 Dodge ¾ Ton Express 1095

'51 Dodge ½ Ton Express 1095

'51 Ford ½ Ton Express 995

'50 GMC ¾ Ton Express 895

'48 Dodge 1 Ton Stake, overloads, Duals 895

'48 Ford ¾ Ton Flatbed 795

'46 Dodge 2 Ton Truck, pulpwood body, 2 speed axle, dual tires 895
You cannot go wrong on these units as all have been through the shop

JANISH MOTOR COMPANY
1st and Cherry, Port Angeles, Wash.
Phone 3348
2/5S

USED CARS
All With 1954 License

1953 Commander Sedan, 4,000 miles Save $500

1953 Sports Model, 5,000 miles Save 500

1953 Champion Sedan, 2,000 miles Save 400

1953 Champion Sedan, NO MILES Only $1995

1952 Champion, R & H, Overdrive $1445

1951 Champion Sedan, R & H, Overdrive 1195

1951 Champion Starlite Coupe 1195

1951 Commander Sedan, R & H 1345

1941 Chevrolet Club Coupe 295

1949 Studebaker ½ Ton Pickup 695

1947 Studebaker ½ Ton Pickup 445

SWANSON MOTOR COMPANY
111 So. Lincoln St.
Phone 6544
Evenings — Phone
Orville Hagaman 6403
Jack Ervin 5175
2/5T

AUTOMOBILES FOR SALE — AUTOMOBILES FOR SALE

SAMUELSON'S A-1 USED CARS

THE FINEST SELECTION IN TOWN

Reconditioned in our Shop — Guaranteed to You

	Was	Is
1952 Ford Consul Fordor Sedan	$1295	$1195
1952 Chevrolet Fordor Sedan, Powerglide, Radio, Heater, Low Mileage	1795	1695
1951 Ford Tudor Sedan—Radio, Heater, Fordomatic	1495	1395
1951 Chevrolet Tudor—Top Condition	1495	1395
1950 Mercury Club Coupe—Radio, Heater, Overdrive	1295	1195
1950 Plymouth Fordor Sedan—A Good Family Car	1195	1095
1950 Oldsmobile Club Sedan—Radio, Heater, Hydramatic	1395	1295
1947 Ford Station Wagon—Radio, Heater. Completely Reconditioned	695	595
1949 Oldsmobile Fordor Sedan—Radio, Heater. Top Shape	1095	945
1950 Chevrolet Fordor Sedan—Low Mileage	1195	1145

SPECIAL
1949 Ford Custom Club Coupe—Radio, Heater, Overdrive, Dark Green, Continental Spare Tire ..... Only $945

MECHANIC'S SPECIAL
1946 Oldsmobile Fordor Sedan—Radio, Heater. Very Clean Inside. Good Body ..... Only $245

TRUCKS

	Was	Is
1951 Diamond T 1 Ton Express	$1395	$1095
1950 Chevrolet Panel—Top Condition	1095	995
1946 Ford ½ Ton Pickup—Engine Overhauled	695	645
1949 Ford Panel	695	645
1946 Chevrolet ¾ Ton Pickup	595	545

SAMUELSON MOTOR COMPANY
First and Lincoln — Phone 3333
Dave Critchfield 6088
Bill Robbins 7734
Matt Ellis 6841
Kenney Taylor .....Sequim 267M
2/6S

RUDDELL'S ANNUAL "MAKE-ROOM SALE"

Prices Slashed Hundreds of Dollars on all

Late Model SAFETY-TESTED Trade-ins

Compare Price — Compare Quality

Factory Warranty

	Sale Price	Former Price
1951 Olds 98 Deluxe Sedan	$1975	$1675
1951 Olds Super 88 Tudor	1795	1495
1951 Packard Deluxe Sedan	1895	1595
1951 Plymouth Sedan	1295	1095
1950 Chevrolet Fleetline Deluxe Sedan	1295	1095
1950 Chevrolet Fleetline Deluxe Sedan, Powerglide	1395	1095
1950 Olds 88 Sedan, Radio, Heater, Hydramatic	1495	1195
1948 Cadillac 62 Sedan	1895	1495
1948 Chevrolet Aero Sedan	795	595
1947 Buick Super Sedan	795	595
1947 Olds 98 Sedan	795	595
1947 Olds 98 Club Sedan	795	595

Also — Several Good Transportation Values

1946 Buick Super Sedan $395
1946 Olds 76 Sedan 395
1946 Chevrolet Deluxe Sedan 395
1942 Olds 98 Sedan 195
1942 Packard Club Sedan 175
1941 Pontiac 2 door Sedan 145
1941 Chevrolet DeLuxe Sedan 145

WE ARE NEVER UNDERSOLD

Call Our Salesman
Ed Reid 6921 .....Bob Kitz 6717
Bill Clark 5823 .....Jack Carter 4430

RUDDELL OLDS-CADILLAC
First and Washington — Phone 4439
2/5T

MOVED
OUR NEW AND
USED CARS
to
221 West 1st
(Across the Street)
in with the
PARTS & SERVICE DEPTS.

LOWER
OVERHEAD
BETTER DEALS FOR YOU!

Prices Reduced
$50 to $200
on Used Cars

For the Best Deal See
PORT ANGELES MOTORS
Buick-Pontiac-
GMC Trucks
221 West 1st. — Phone: 3341
Evenings Phone:
Ray Bradford 6569
Keith Smith 4720
Vic Haller 4695

Sales Dept. Open All Day Saturday
2/5S

USED CAR SPECIALS

1953 Lincoln Sedan Capri. Radio, heater, genuine leather upholstery, 4-way seat. New car guarantee — The Cleanest used car in town. $3995

1952 Pontiac 4 dr. Sedan, Chieftain model. Radio, heater, Hydra. Excellent rubber. Exceptionally clean. 1765

1948 Olds Sedanette, Hydra., radio and heater. An excellent buy at 695

1947 Packard Clipper Sedan. A nice family car worth the money. 495

1946 Chev. Styleline 5 pass. coupe. One of the best at 475

1946 Ford Tudor. Good transportation 345

1948 Ford 5 pass. Coupe. Needs tires, but runs good. 425

1950 Chev. Tudor — new covers and in excellent condition. 895

1941 Pontiac 4 door Sedan 95

GEORGE HECKMAN,
AUTO BROKER
Port Angeles, Wash.
415 E. 1st — Phone 5321
2/5S

ANNOUNCEMENT

CARD OF THANKS

Words cannot adequately express our deep appreciation for the many kind and sympathetic acts that came to us at the time of our recent bereavement.

Signed:
Miss Jesse Ann Hense
Mrs. Verna BePoule
Mrs. Jeanne Suess
Mrs. J. K. Lewis
Mr. Dean Hense
Mrs. Betty Helwick.
2/4

NEW LOCATION for Health-Spot Shoes and Foot-So-Port Shoes, 536 West 15th. Phone 7505.

Union Radio Cab waiting room. 208 No. Lincoln. Next to Bus Depot. Call 4100.

SAVE
$430
NEW '53 BUICK SEDAN
Dynaflow and all

SAVE
$260
NEW '53 GMC ¾ TON PICKUP
4 speed, 15" Truck Tires, etc.

SAVE
$272
NEW '53 GMC ½ TON PICKUP
650x16-6 Plys — Heater, Oil filter, etc.

HURRY!
We have only one of each left!
New Car or Truck Guarantee!

PORT ANGELES MOTORS
Buick-Pontiac-GMC Trucks
SALES — SERVICE
221 W. 1st — Phone: 3341
SALES DEPT.
Open all day Saturday.
2/5

FOR RENT

Room with kitchenette, walking distance, for employed person. 321 East 1st. Phone 3207. 2/11

Modern 3 room house, furnished or unfurnished. $30. Phone 4250. 2/8

RANCH FOR RENT
220 acres — 80 clear, 60 under plow. Ideal for beef. Newly remodeled 2-bedroom house. Phone, electricity, good barn. Ideal mild climate and soil conditions. Year round pastures. Located on Discovery Bay. Phone or write J. Frederick Palmer, Cape George, Port Townsend, Washington. 2/5T

Single sleeping room to reliable employed woman, $25 month. Phone 7167. 234 E. 10th. 2/8

Clean comfortable 2 bedroom furnished house, close in. Phone 3605. 2/8

2 bedroom house at 109 E. 14th. For information call at 234 E. 9th or Phone 7148 after 5 p.m. 2/6

Two bedroom house, full basement. Partially furnished or unfurnished. Four blocks from downtown. $60 monthly. Call 8245. 2/11

Unfurnished 2 bedroom apartment, electric range, refrigerator provided; $65. Call 3641 after 5. 2/5T

3 room modern house, refinished throughout, electric range, furnished. 1224 Columbia. Phone 7954 2/8

For Rent: Clean 2 room furnished apartment, close in. Phone 5210. 2/5

For Rent: 3 room furnished apartment, water, garbage paid, $45. Phone 4241. 2/10

Deluxe 2 bedroom apt. Nicest in town. Furnished or unfurnished. Phone 4220 after 6 p.m. 2/5

Apartment centrally located, 1 block to super market, 4 blocks to downtown. Unfurnished. $30 per month. Phone 3036. 2/6

3 room furnished apartment. Water and garbage paid. $45 month. Phone 4241. 2/6

Beautiful one bedroom apartment, lots of closet space, tiled bath, colored fixtures, garbage disposal, GE refrigerator and range, electric heat, GE automatic washer in heated laundry room. 10th St. Apts., 531 E. 10th St. Phone 8523 days, 6058 nights. 1/21E

Completely furnished modern one bedroom apartment. Call 4548 or inquire 715 So. Cedar, No. 2 after 6 p.m. 11/24E

The Olympic Tribune
Port Angeles, Wn., Fri. 2/5/54 — 6

Entered as second-class matter on Sept. 13, 1918, at the postoffice of Port Angeles, Washington, under the act of March 8, 1879.

C. N. Webster, publisher

MEMBER ASSOCIATED PRESS
The Associated Press is entitled exclusively to the use for republication of all the local news printed in this newspaper as well as all A. P. news dispatches.

CLASSIFIED ADVERTISING

Telephone 3322

CLOSING TIME for all regular classifications is 4:30 p.m. on day before publication. Closing time for "Too Late to Classify" is 10:00 a.m.

RATE 3c per word (five word minimum.) On Clallam County ads only, 2c per word for each additional consecutive publication.

Minimum charge any ad 50c. Add 20c per ad when not paid on day of first publication.

Ads are accepted from Port Angeles telephone subscribers (city and rural) for payment upon publication. Others payable in advance. Postage stamps are acceptable for payment by mail.

SUBSCRIPTIONS

By carrier or mail **$1.25 per** month.

Mail Rates, paid in advance, to addresses not on Evening News daily routes: in Clallam and Jefferson Counties—One year $10, six months $6, three months $3. Elsewhere in USA and territories—One year $12, six months $7.

SPECIAL DELIVERY

If you live inside the city and your Evening News is not delivered by 5:30 p.m., telephone 3322 between 5:30 and 6:00 p.m. for special delivery service.

FOR RENT

Furnished cottages. Phone 6451, 2nd and Lincoln. 2/27

Nearly new unfurnished 1 bedroom house. Phone 7781. 2/5

For Rent: Steam heated furnished apartment. Phone 9978 or 3175. 2/6

For Rent: Attractive 1 bedroom house, electric kitchen facilities furnished. Reference. Phone 5452 and 6494. 2/8

Two bedroom furnished house. Clean and modern. Phone 5769. 2/5

For Rent: View apartment upstairs, outside entrance. 204 West 2nd. Phone 5441. 2/6

For Rent: 2 nice clean bedroom apartments, furnished. Inquire at Liberty Courts. 2/6

3 room cottage fully furnished, lower Cherry Hill. Phone 7673 evenings. 2/5

3 bedroom house, partly furnished. 4 room apartment, partly furnished. See at 314 West 4th before 1 p.m. Phone 3296. 2/6

2 and 3 room cabins. Water and lights. Dishes, etc. if desired. Phone 9977. 2/8

Modern furnished apartments, radiant heat, Laundromat, garage, electric range and refrigerator. 1119 So. Lincoln. 12/29E

Frozen Food Lockers, Pacific Refrigeration, 1st and Albert. Phone 6202.

Klean Kozy Kottages. Attractive winter rates. Traveler's Motel, 1133 E. 1st. 10/6E

Small furnished apartment, bath, ground floor, close, $35. Apply Patterson Hotel. 2/29

Cozy bedrooms for men, 5 minutes city center. 121 East Second, phone 6720. 4/3E

Pershing Hotel. Monthly and weekly rates. 2/5

Furnished apartments, 1 to 4 people, refrigeration. Low weekly rates. Dan Dee Court, phone 6966. 10/14E

HELP WANTED

WOMEN: Make money mailing advertising. Cash paid daily. Work home part time. LINDO 902, Watertown, Mass. 2/5T

AMBITIOUS WOMEN
To be thoroughly trained as a FASHION SHOW DIRECTOR for SARAH COVENTRY, INC. We are seeking neat and pleasant appearing women of good character who have access to a car and who have a desire to earn $50 a week or more, full or part time. No experience necessary, no investment required. For interview appointment, write Helen Bachert, Rt. 5, Box 230-I, Port Orchard, Wash. 2/10

Housekeeper for home with 3 children. References. Write Box 500, Evening News. 2/9

Woman or girl for stenographic and general office work. Steady interesting work. Prefer permanent resident. Apply Washington State Employment Service, 8th & Laurel. 1/29E

FUEL FOR SALE

Clean slab wood, no sawdust, 16" lengths, $7.00 a load. Phone 3818

WORK WANTED

Housework, Board, room, and salary. Service for elderly people preferred. Phone 3157. 2/8

Let us solve your building problems. Car ports and garages built as desired. Kitchens, utility rooms, floors, roofs, foundations, windows, sidewalks, insulating. Nothing down, 3 years to pay. Free estimates. Phone 3158 after 5. 3/2R

Men's tailoring, dressmaking, sport shirts, alterations. Velda Vaughn Phone 4142. 2/6

Signs of all kinds. First class work. Jerry Hannaford. Phone 9977. 2/6

Dressmaking and alterations. Phone 8652, Mrs. Cummings. 2/5

Inside or outside decorating. Carpentry, repairing and odd jobs. Reasonable rates. Phone 7733. 12/2E

Saw filing. 1211 E. 4th. 11/6E

Well Drilling. Phone 3038. 3/8R

For excavating basements, sewers, waterlines, crane, shovel, back hoe, dragline, clam and pile-driving call Jack Ruona 4078. Bulldozing, grading and landscaping call Ed Solleder 8208 after 6 p.m. Bonded—The job will be done right 12/8E

TOO EXUBERANT

WHEELING, W. Va. — Two months ago while trying a difficult pool shot Walter Floto broke his cue and the splintered end cut his hand. Five stitches were required.

Last Sunday Floto became excited when a member of his bowling team missed a triple-header strike by one pine. He grabbed hold of a wall coat hanger, somehow got entangled and pulled the hanger loose. He fell and broke a wrist. "I guess I'm just too exuberant," Floto said.

Roughriders and Cougars Play League Game Tonight

OLYMPIC LEAGUE

	Won	Lost	PF	PA
Bainbridge	5	1	312	253
South Kitsap	6	2	356	308
Central Kitsap	6	2	407	373
Port Angeles	4	4	380	340
Sequim	2	5	230	328
Port Townsend	1	5	255	321
North Kitsap	1	6	298	349

TUESDAY'S SCORES

Port Angeles 58, Sequim 36.
Central Kitsap 41, South Kitsap 40.
Bainbridge 53, North Kitsap 40.

GAMES TONIGHT

Central Kitsap at Port Angeles.
North Kitsap at Sequim.
Bainbridge at Port Townsend.
Chimacum at Forks.
Neah Bay at Joyce.

PENINSULA LEAGUE

	Won	Lost
Forks	3	1
Neah Bay	3	1
Chimacum	3	1
Clallam Bay	0	3
Joyce	0	3
Quilcene	0	0

RADIO KONP

Play-by-play broadcast of Port Angeles-Central Kitsap game starting at 7:55 p.m.

Port Angeles high Roughriders and the Central Kitsap Cougars square off tonight in the second game of a home series which promises to be one of the feature tilts in Olympic league prep cage play.

8 o'clock starting time in the Roose-
8 o'clock startign time in the Roosevelt gymnasium. A preliminary between the two reserve squads is scheduled for a 6:30 start.

Tonight's clash in Port Angeles is the big one for both teams. Central is out to stay in the running for the league title and the Roughriders are gunning for another Class A win. In the first meeting between the two clubs at Silverdale, the Cougars edged the Roughriders, 54-46. But flushed with their recent 58-36, win over Sequim the Roughriders have every hope of trimming the visitors.

In order to win the Roughriders must pull the damper over Central's fabulous Bill Stady. The big center, seeking his second successive Kitsap high school scoring crown, has now pumped in 311 points in 15 games for a brilliant, 20.7 per game average.

Likewise, the Cougars must put the stopper on Dave Smith, the Roughriders shifty, high scoring forward.

Sharing the limelight with the Port Angeles-Central game is the North Kitsap-Sequim fracas scheduled for the Sequim gymnasium. Sequim squeezed out a 43-41 thriller in the first engagement and tonight's meeting looks like another close one. The Wolves are hoping for another win while the Vikings are trying to pull out of their cellar position.

In Peninsula league action, Forks tangles with Chimacum at Forks and Neah Bay travels to Joyce. Clallam Bay is idle.

Get your ticket from a
"member of the wedding"
tomorrow in front of the Olympian Theater

Benefit AAUW Fellowship Fund

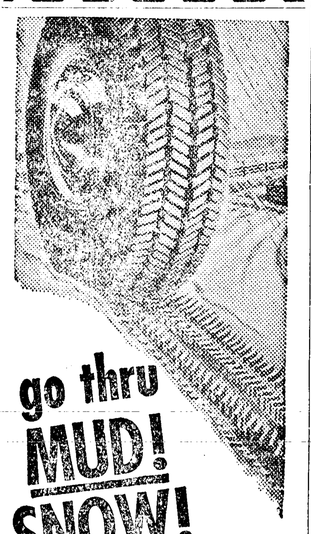
go thru MUD! SNOW! SLUSH! with Suburbanites by GOODYEAR
• Up to 91% more "start-ability"
• Up to 39% more "stop-ability"
• Quieter operation on dry roads
The Suburbanite's powerful multi-cleated tread has 1856 knife-like edges that hold in mud, snow and slush to pull you through Winter's worst. Stop in — trade now for the extra safety — extra traction of new Suburbanites by Goodyear!
USE OUR EASY PAY PLAN
SAMUELSON Motor Co.
1st and Lincoln Phone 3333

McMurtry Wins Bout by K.O.

TACOMA (AP) — Former Golden Gloves champion Pat McMurtry had a knockout victory on his record Friday to mark his debut in the ranks of professional boxers.

The flashy Tacoma heavyweight floored Tommy Demers, Sandpoint Idaho, in the first round of their scheduled six-round bout here Thursday night.

McMurtry weighed 181 pounds, Demers 176.

Dixon Hoxsey, Seattle, posted his 19th ring victory since turning professional, halting Bobby Doll, Portland, Ore., in the first round of the other scheduled six-rounder. The referee stopped the bout after Hoxsey had floored Doll three times. Each weighed 141 pounds.

Preliminary bout results:

Danny Burns, 128 ½, Seattle, decisioned Red Garrison, 134 ½, Spokane, 4.

Tony Greb, 142, Seattle, and Brave Junior, 142, Klamath Falls, Ore., drew, 4.

Bill Little, 232, Morton, knocked out Frank Scott, 216 ½, Eugene, Ore., 3.

Gene Brixen, 177, Sandpoint, Idaho, decisioned Leon (Tiger) Winston, 179, Ft. Lewis, 4.

Bowling Scores

ELK'S BOWLING LEAGUE

Slo Pokes (3)		Woodp'ker's (0)	
K. Peterson	541	L. Scanlan	368
L. Cook	506	B. Scanlan	429
P. Eyman	467	P. Kinney	394
C. Price	473	B. Coventon	421
L. Eyman	506	W. Juneau	512
Handicap	492	Handicap	714
Total	2985	Total	2838
No Accts. (0)		**Knothead's (3)**	
B. Grant	487	Janczura	530
E. King	419	R. Eckt'nk'p	485
Morehead	498	Eckt'nk'p	409
G. Machon	413	L. Rollin	484
J. Machon	541	A. Rollin	510
Handicap	534	Handicap	513
Total	2892	Total	2931
Stinker's (2)		**Whoozit's (1)**	
R. Partchin	490	B. Decker	468
Christo'er	424	P. Mangano	358
O. Hansen	510	Mangano	390
F. Hansen	405	M. Juneau	362
P. Carlson	447	H. Menne	561
Handicap	534	Handicap	639
Total	2810	Total	2778
Sorehead's (1)		**Speedball's (2)**	
Patterson	400	P. Carr	431
P. Patterson	467	M. Carr	420
H. Bailey	448	Thompson	409
E. Muhlh'sen	396	M. Wilbur	357
S. Muhlh'sen	524	F. Wilbur	596
Handicap	546	Handicap	558
Total	2782	Total	2771

BOWLERETTES LEAGUE

	((3)	Quality Cleaners (0)	
McDonald	390	Ellingson	302
F. Carr	264	Egnlund	392
K. Amich	350	M. Lannoye	328
L. Jacobson	419	R. Smith	349
B. Bennett	417	E. Fox	345
Handicap	81		
Total	1921	Total	1716
Wm. Norton Ins. (2)		**Tom Birk Drug (1)**	
Muhlh'sen	412	Cnockaert	400
Sandwick	357	Dummy	348
V. Nailor	328	Mangano	325
H. Brown	364	L. Nygren	394
Breitbuch	378	M. Lockhart	414
Handicap	36		
		Total	1881
Total	1875	**Women of Moose (1)**	
Gordon Sandison Ins. (2)		Langdale	319
Weaver	352	Rupprecht	292
E. Ranta	329	Henderson	302
A. Stoor	350	L. Davis	309
K. Hill	395	Suslick	376
H. Berg	346	Handicap	180
Total	1772	Total	1778

PRO BASKETBALL
By THE ASSOCIATED PRESS
Thursday's Results

Minneapolis 82, Baltimore 70
Syracuse 90, New York 82
Philadelphia 80, Boston 78

Evening News 1954 Tide Book Now Available

The 1954 issue of the Evening News tide book is off the press and is being sent to sports goods and other stores for free distribution in Clallam County.

The tide book is the only one published giving the tides at Port Angeles for the entire year of 1954 computed to Port Angeles time.

In the book also are tables giving methods of computing tides in areas east and west of Port Angeles.

Also in the books are rules and regulations for salt water sports fishing, corrected to date by the State Department of Fisheries.

In it also are how to read barometers, non-commercial motorboat regulations, international distress signals, sunset and sunrise hours and explanation of small craft, storm and hurricane warnings.

The tide book, bound in a sturdy cover, is pocket size for handy reference.

All tides for Port Angeles, as published in the book, were computed from the West Coast Tables published by the United States Coast Guard and Geodetic Survey.

The computation of the tides is from the Victoria reference station. Taking that aas a reference point 10 minutes is added to Victoria time, two feet subtracted from high tide and 2.8 feet subtracted from low tide to determine the Port Angeles tide as published in the book.

The book is available at the Evening News office and many stores in the county.

The current tide book is the third annual one distributed free by the Evening News. This year the publication date is earlier than in the previous two years. The book is printed by the Evening News Press.

PHOENIX OPEN PLAY PROGRESSES

PHOENIX, Ariz. (AP) — Lesser known lights in tournament golf, headed by Australian Peter Thomson of Melbourne and Jack Harden of El Paso, dominated the picture Friday as play continued into the second round of the $10,000 Phoenix open.

The 24-year-old Thomson, runner-up to Ben Hogan for the British Open championship last summer and former Australian Open titlist, and Harden, 40, a club pro who plays a few tournaments each winter, found par no mystery in the opening round at the Phoenix Country Club.

They rapped out 64's, seven strokes under par for the 36-35—71, 6,690 yard test.

Thirty-three other pros were unimpressed with par, including the nearest challengers to the co-leaders, newcombers Manuel de la Torre of Milwaukee, and John Weitzel of Hershey, Pa. They began Friday's play two strokes back of the pace, de la Torre with with 32-34—66.

Far back in the light of sub par scorers was Lloyd Mangrum, who trailed with a 73 in a bid to win the Phoenix event for the third straight year.

SPORTS IN BRIEF
By THE ASSOCIATED PRESS
FOOTBALL

COLLEGE STATION, Tex. — Paul (Bear) Bryant, head football coach at Kentucky, was signed to a 6-year contract at $15,000 a year by Texas A&M.

PITTSBURGH — The Steelers signed All America halfbacks Johnny Lattner of Notre Dame and Paul Cameron of UCLA.

GOLF

PHOENIX, Ariz. — Australian star Peter Thompson of Melbourne and Jack Harden of El Paso, Tex., scoring seven-under-par 64's, led the first round of the $10,000 Phoenix Open.

HOLLYWOOD, Fla. — Marjorie Burns and Jeannie Dobbins pulled major upsets as they defeated defending champions Mary Lena Faulk and Mary Ann Downey in the women's International Four-Ball Tournament.

RACING

ARCADIA, Calif. — Smart Barbara ($6.30) captured the $10,000 March of Dimes Handicap at Santa Anita.

HOCKEY
By THE ASSOCIATED PRESS
Thursday's Results
NATIONAL LEAGUE

New York 3, Chicago 2
Toronto 4, Montreal 2
Detroit 5, Boston 0

INTERNATIONAL LEAGUE

Johnstown 7, Louisville 4
Marion 4, Troy 3
Cincinnati 7, Grand Rapids 0
Milwaukee 2, Toledo 1

Mario Picone, pitching hopeful for the Giants, works as a stevedore during the off-season.

Loggers and Wildcats On Important Trip

By THE ASSOCIATED PRESS

College of Puget Sound and Central Washington make the long jaunt to the Inland Empire this week, with their chances of staying in the Evergreen Conference basketball title chase hanging in the balance.

The CPS Loggers and Central Wildcats, each with one loss in league play, face Whitworth—undefeated in the conference—and a fast-improving Eastern Washington team.

Whitworth starts off with Central at Spokane Friday night, while CPS meets Eastern, which has a 3-2 conference record, at Cheney. The West teams trade courts Saturday night.

In another corner of the Northwest, University of British Columbia and Western Washington will try to add further roadblocks to Pacific Lutheran's title aspirations. The Lutes, three-time losers, play at UBC Friday night and at Western Washington Saturday night.

Seattle Pacific will make the trip north with the Lutes, playing non-conference engagements at Western Washington Friday night and at UBC Saturday.

Two Favorites Left in Tourney

HOLLYWOOD, Fla. (AP) — Polly Riley and Bee McWane, two deliberate, painstaking golfers who have teamed together successfully in the past, were about the only favorites left in the women's International Four-Ball Golf Tournament Friday.

Miss Riley, Southern amateur champion from Fort Worth, and Miss McWane, five times Alabama state titlist, joined forces to win this best-ball tournament in 1948 and 1952, and they reached the finals last year.

Two of the favored teams were eliminated Thursday. The defending champions, Mary Lena Faulk of Thomasville, Ga., and Mary Ann Downey of Baltimore, were defeated 1-up by Marjorie Burns of Greensboro, N.C., and Jeanne Dobbins of St. Louis.

And Edean Anderson of Helena, Mont., and Grace DeMoss Smith of Corvallis, Ore. and Coral Gables, Fla., were ousted 2 and 1 by Mrs. Maurice Glick of Baltimore and Ellen Gery of Reading, Pa. Mrs. Smith only Sunday captured the Helen Lee Doherty amateur crown. She beat Miss Faulk, National Amateur queen in the semifinals and Marlene Stewart, the British Amateur champion, in the finals.

The Riley-McWane team reached the quarterfinals by defeating Barbara McIntyre of Toledo and Mickey Wright of San Diego, Calif., 1-up in a give and take match.

Bowling News

The Elks' team of the Men's Major Bowling League won three games from North Coast Lines this week. All Elk bowlers rolled over 55 with Dixson hitting 568. Batchelor's 521 was high for North Coast.

Rayonier took two from FOE. Machon rolled 551 for Rayonier. Daugaard bowled 658 for the Eagles. It is the second highest score in league play this season.

Habit Cleaners won the odd game from CQ Cafe and remains in first place. Evans was high for the winners with 583.

First National Bank won two from Birnies'. Fleener bowled 621 for the bank team. Anderson had 602 for Birnies'.

Nelson Agency won two games from P. A. Recreation. Mulhausen's 606 was high for the winners. Patchin, with 565 was high for the losers.

THURSDAY'S FIGHTS
By THE ASSOCIATED PRESS

OAKLAND, Calif. — Irish Bobby Woods, 134, Spokane, stopped Stanley Sequeira, 134, Oakland, 4.

AKRON, Ohio — Jackie Blair, 129 ½, Dallas, outpointed Davie Moore, 128 ½, Springfield, Ohio, 10.

FALL RIVER, Mass.—Joe Shaw, 160, New York, stopped Lino Armenteros, 164, Cuba, 5.

NEWARK, N.J. — Harold Carter, 189, Linden, stopped Dick Riddick, 186, Philadelphia, 5.

PHILADELPHIA — Bolden Abrams, 134, Philadelphia, outpointed Cortez Jackson, 135 ½, Philadelphia, 8.

TACOMA, Wash. — Pat McMurtry, 181, Tacoma, knocked out Tommy Demers, 176, Sandpoint, Idaho, 1.

The 1954 roster of the Brooklyn Dodgers lists 21 pitchers, 4 catchers, 10 infielders and 11 outfielders.

Phillies' Ace Pitcher Has Money Trouble

NEW YORK (AP) — Jim Konstanty, the relief pitcher who sparked the Philadelphia Phillies to a pennant in 1950, was one of the major leagues' most disgruntled performers Friday.

The 36-year-old bespectacled righthander already has tossed two contracts back to the Phillies and if his present mood continues, it could well be he will be listed as a holdout when the Phillies' batterymen report to Clearwater, Fla., later this month.

"I take two 25 per cent cuts and lose on a bonus clause and I'm expected to take a pretty red apple to the teacher and sign up. I'm not going to do it," was the way Konstanty put it Thursday.

Elsewhere, the other clubs went about the business of signing their players with little trouble.

Those who came to terms were third baseman Billy Cox of Brooklyn, pitcher Warren Hacker of the Chicago Cubs, shortstop Roy McMillan and pitchers Jack Crimian and Tom Acker of the Cincinnati Redlegs, pitcher Al Brazle of the St. Louis Cardinals, outfielder Bob Kennedy of Cleveland and pitchers Bob Hall and Vernon Law of Pittsburgh.

Former Wrestler Tells Stories About Mat Game

By GAYLE TALBOT

NEW YORK (AP)—There has been a suspicion for quite some time that the modern wrestling game was not entirely on the level. There have been dark rumors that the lardy brotherhood works from a script, and that the eventual winner of any given "match" is known before the participants begin pulling knives on one another.

There is no great shock, therefore, in coming suddenly upon Herman Hickman's essay in the current Saturday Evening Post entitled "Rasslin' Was My Racket," providing the reader has not lived an unusually secluded life. The round man tells of his hilarious experiences when he was hitting the hustings some 20 years ago as an All America footballer fresh out of Tennessee.

In breaking this most sacred of all sporting trusts, Herman doesn't cut any corners. He names names, many of the nationally famous in their way, and he tells how the acts are arranged. It is doubtful that the wrestling fraternity will think Herman is very funny, but he evidently is prepared to accept his burden, being built for it.

Not until he gets well down into his narrative does the former Yale coach throw one which this corner finds a trifle hot to handle. This is when he says that, contrary to widespread belief, there is nothing anywhere near new about the practice of putting on a vaudeville skit for the customers. Herman asserts it was going on in granddad's day, if not before.

Now, if there is anything we have accepted as gospel it is the legend that up to about a generation ago wrestling was so dogdone honest that a real fan was in danger of yawning himself to death. Every match in the good old days when such giants as Gotch and Hackenschmidt and Stetcher and Lewis roamed the land was a genuine "shooting match" that might not finish before dawn.

That's what we've always been told. Hickman says it simply isn't so. How he knows he doesn't say, for there was a lot of wrestling before his gladitorial debut in 1932, but Herman sounds mighty sure of himself. He says that no matter how long ago you experienced your first wrestling thrill, the odds are that you were being kidded. The only difference between then and now, he maintains, was in the method.

COLLEGE BASKETBALL
By THE ASSOCIATED PRESS
Thursday's Results
FAR WEST

Denver 65, Utah State 60
Honolulu Universals 75, Utah 57

EAST

Furman 92, Manhattan 80
St. Bonaventure 63, Seton Hall 60
Geneva 89, Slippery Rock 71
Mexico Univ 62, St. Vincent (Pa) 45
Temple 100, Drexel 62

SOUTH

Kentucky 106, Georgia 55
Maryland 51, Washington & Lee 25
Western Kentucky 81, Stetson 63
Duke 63, North Carolina 47
Dayton 66, Memphis State 59

MIDWEST

Oklahoma A&M 59, Wichita 51
Oklahoma City 69, Creighton 54
Wheaton 114, Elmhurst 86

SOUTHWEST

Arkansas Tech 92, Ozarks 82
Southern State (Ark) 86, Hendrix 66

Oregon Leading Northern Division Hoop Parade by One Game Margin

By THE ASSOCIATED PRESS

With the season more than half gone, the only thing certain about Northern Division basketball is that every field goal counts two points.

Going into another weekend of competition, the Oregon Webfoots lead the parade by one game. But with runnerup Oregon State, the pre-season favorite, hosting the hot-and-cold Washington State Cougars while the Webfoots rest, next week could find Oregon sharing the lead with the Staters from Corvallis.

WSC would have to live up to its rating as underdog in the game Friday night and Saturday night at Corvallis to bring this about, however. And the Cougars have kicked over the traces twice in the last week. They've won only three conference games, but they included the upset of Idaho a week ago and this week's split with Oregon.

Meantime, Idaho, now in third place with a 4-4 won-loss record, has a good chance to pull within a game of the leaders in clashes with tailend Washington at Seattle. Washington has lost 14 of its 16 games this season and lacks the strength and experience of the veterans from Moscow.

March of Dimes Golf Tourney Next Sunday

A March of Dimes golf tournament will be held next Sunday at the Peninsula Golf Club.

Drawings for pairings will be at 9:30 Sunday. Club officials urge all members to participate.

The tournament was postponed because of snow. The last snow has been cleared from the number six and number nine greens and the course is in good condition.

Entry fee will be voluntary with a small portion of the money collected going for prizes to winners. Players will be penalized additional dimes for each stroke under net 70 and each stroke over net 70. Three to 12 players will contribute dimes for each birdie or double bogey scored. Players with 13 to 24 handicaps will pay for birdies, pars and triple bogies. Over 24 handicaps will pay on pars of eight or higher. Failure to hit greens on short hole tee shots will also cost a dime and the person closest to the pin on short holes also will pay a dime.

GARRET FLIES TO CONFERENCE

PALO ALTO, Calif. (AP) — Stanford's Bobby Garrett, the nation's leading collegiate passer, plans to fly to Miami next Friday to confer with Paul Brown, coach of the Cleveland Browns.

Garrett, the Brown's bonus draft choice declined to say what price he placed on his passing arm. He said he had received feelers from Canadian clubs which he declined to identify.

"They merely wanted to know if I was interested," Garrett said.

STARS SELLING RELIEF PITCHER

HOLLYWOOD (AP) — The Hollywood Stars have sold Red Lynn, 39-year-old relief pitcher, to Lubbock of the West Texas-New Mexico League.

Lynn will manage the Lubbock club. He worked in 55 games for the Pacific Coast League champion Stars last year and finished with a 10-4 record and a 3.72 earned run average.

Lynn was with Los Angeles and Portland before coming to the Stars.

EXCITEMENT TOO MUCH

PORT LEYDEN, N. Y., (AP) — Tumult shook the packed gym when David Sessions, 16-year-old sophomore, sank the basket that gave the Port Leyden Central School junior varsity a 27-26 win over West Leyden.

In the happy hysteria that swept the Port Leyden cheering section last night, a 17-year-old girl collapsed.

Sally Sessions, a senior cheering her brother's winning shot, was given artificial resuscitation on the 45-mile ambulance ride to Watertown.

At the hospital she was pronounced dead of a cerebral hemorrhage.

PITCHER SIGNED

KENNEWICK, Wash. (AP) — Jess Dobernic, a relief pitcher who worked in 50 games for Tri-City in the Western International Baseball League last year, signed his 1954 contract Thursday.

SCORING RECORD BEING CHECKED

NESPELEM, Wash. (AP) — Statisticians are studying the books to determine whether Nespelem set a Class B high school basketball scoring record with its victory this week over Republic.

Nespelem rang up 114 points, while holding Republic to 33, eight less than the total scored by Nespelem's John Gray.

The game was played here Tuesday night.

HIGH SCHOOL BASKETBALL
By THE ASSOCIATED PRESS
Thursday's Results

Longview 57, Kelso 51

KERHLI WINNER OF TRAPSHOOT

RENO, Nev. (AP)— Al Kerhli, of Portland, Ore., won the opening handicap of the annual Western Mid-Winter Trapshoot Thursday, downing 98 out of 100 targets from 20 yards.

The tournament continues through Sunday, with some 150 shotgunners participating.

Mrs. Evelyn Primm of Reno topped the femine shooters with 92x100 from 23 yards. Runnerup among the men was Dick Skeeters, Prospect, Ore., 97x100 from 25 yards, after a three-way shoot-off with Carl Forsburg, Longview, Wash., and Walter Hale, Cutbank, Mont.

"Good Insurance Since 1907"
DAVIS Insurance Agency
1st at Laurel Phone 7511

Special
NEW PISTON RINGS
Adjust Connecting Rods
CLEAN OUT CARBON
ALIGN PAN For Proper Bearing Life
NEW GASKETS
NEW OIL 5 Quarts — Your Choice
$49.95
Limited Time Only — In at 8:00—Out at 5:00
For Appointment Phone 4414
SCHREINER CHEV. CO.
First and Peabody

ATTENTION!!
HOME BUILDERS
$75 1000 ft.
Delivered
LUMBER
No. 2 and better All sizes
COMMON and BOX NAILS
$14.95 Keg
PLYWOOD
Shop Grade 48x96 Sheets

¼"	$2.92
⅜"	3.87
½"	5.06
⅝"	5.82
¾"	6.53

WOOD GARAGE DOORS
Complete with hardware
8'x7' $55 each
Western Lumber and Hardware
1036 East First Phone 8472
Open All Day Saturday

Washing Machine SERVICE
ALL MAKES
BESSEY'S ELECTRIC SERVICE
701 E. First Ph. 6731

VIC FLINT
ALLEY OOP

You'll never be a hermit if you serve great
OLD HERMITAGE BRAND
KENTUCKY STRAIGHT BOURBON WHISKEY
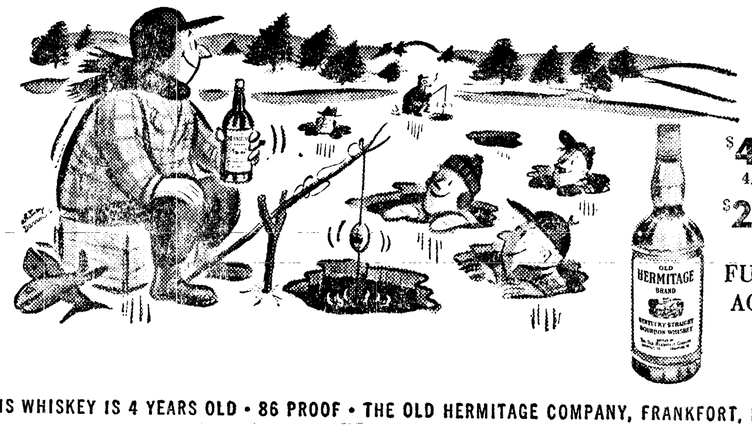
$4.43 4/5 qt.
$2.79 pt.
FULLY AGED
THIS WHISKEY IS 4 YEARS OLD • 86 PROOF • THE OLD HERMITAGE COMPANY, FRANKFORT, KENTUCKY

20 ADDED TO LIST

WASHINGTON (AP)—The list of organizations the attorney general regards as subversive now totals 261.

Twenty more were added yesterday, the Justice Department said, after they either did not contest their designation as subversive or failed to provide the required detailed report.

TV

Service & Repairs

Expert — Fast — Dependable

Pt. Angeles Upholstery & Furniture Mfg.

Phone 8531 Phone 8531

Services Monday For Mrs. Albert Haller

Mrs. Albert Haller, 52, is lying in state at her Lost Mountain home until funeral Mass at Queen of Angels Church Monday at 10 a.m. Rosary will be at the home Sunday at 8 p.m. Burial will be in Mt. Angeles Cemetery Monday morning under the direction of the Harper Funeral Home.

Mrs. Haller died Wednesday after an illness of three years.

She was born Julia Agnes Tomaski in Belt, Mont. Jan. 1, 1902. She married Frank Guger in Butte, Mont. in 1918. Four sons were born to the couple. Two of the sons survive. They are Capt. John Haller, Fort Lewis and William G. Haller, Ketchikan, Alaska. Mr. Guger died in 1923.

She married Albert Haller in Seattle Sept. 30, 1925. A daughter, Dorothy was born to Mr. and Mrs. Haller. She is editor and publisher of the Sequim Press.

Other survivors are her husband, Albert Haller, one grandchild, and a sister and brother.

The Weather

Port Angeles Forecast

Partly cloudy today and Saturday. A little fog night and morning hours. High both days 45-48, low tonight 38-40. Easterly winds 8-15 m.p.h. except occasionally 25 m.p.h. near Tatoosh. Today's outlook not much change.

Western Washington — Partly cloudy Saturday. Foggy in some of the valleys night and morning hours. Continued mild. High Saturday 45-55. Low tonight 30-40. Winds off the coast east to southeast 8-15 m.p.h.

Five-Day Outlook

Western Area — Mild, pleasant weather expected to continue through Wednesday. Some fog at night, but days mostly sunny. Possibility of a little rain at time along Washington coast, but elsewhere little or no precipitation. Above normal temperatures, with the highs averaging 45-55, except around 60 in southern Oregon; lows averaging 30-38 interior valleys and 40-45 along coast.

Ediz Hook Yesterday

High cloudiness. Hazy. Winds light and variable. Maximum temperature 45, minimum temperature 40.

The Nation's Weather

24 hours to 4 a.m. Friday

	Max.	Min.	Precip.
Anchorage	26	15	
Astoria	52	39	
Boston	43	35	
Chicago	35	34	
Denver	62	31	
Ellensburg	35	26	
Fairbanks	6	-6	
Havre	54	33	
Kansas City	58	32	
Los Angeles	84	55	
Miami	74	57	
Minneapolis	44	31	
New Orleans	71	43	
New York	42	30	
Olympia	50	33	
Phoenix	82	47	
Portland	45	29	.37
Port Townsend	45	40	
San Francisco	56	41	

TIDES

High	Friday, Feb. 5	Low
3:06 p.m. 6.9 ft.	10:13 p.m.	0.4 ft.
High	**Saturday, Feb. 6**	**Low**
5:06 a.m. 7.2 ft.	10:58 a.m.	3.4 ft.
4:14 p.m. 6.2 ft.	10:50 p.m.	1.4 ft.

Local Sun	Rises	Sets
Feb. 6	7:33 a.m.	5:20 p.m.

"Better Buys for the Builder"

●ELECTRICAL ●PLUMBING ●HARDWARE
●PAINTS at ●INSULATION

EKLUND LUMBER CO.

1 Mile East of City on Hiway 101

Complete Building Supplies

Phone 3237 Port Angeles

Special

VALVE GRIND

1946 TO 1953 CHEVROLET

Parts $15.95 Extra

●CLEAN CARBON ●REFACE VALVE TAPPETS

LIMITED TIME ONLY

For Appointment Call 4414

SCHREINER CHEV. CO.

First and Peabody

MACK'S CAFE

1421 East 1st

Serving Lunch and Dinners

also

Salad and Sandwiches

Open 11 a.m. to 10 p.m.

New Phone 5401 — Closed Mon.

BRING YOUR HOME FINANCING PROBLEMS TO US

FHA and GI

APPLICATIONS INVITED

Member of Federal Deposit Insurance Corporation

The FIRST NATIONAL BANK in Port Angeles, Wash.

Member of Federal Deposit Insurance Corporation

8 Convicts Escape From Alabama Prison Through Tunnels

By AL LANIER

ATMORE, Ala. (AP)—Heavily armed police officers searched backwoods areas near here today for eight long-term convicts who escaped through a tunnel under Atmore State Prison last night.

The escapees used a key to open a door leading from a special security cell block into a small tunnel containing electrical wiring. They forced their way through two other doors into a main tunnel before reaching freedom, emerging in a powerhouse outside the prison fence.

The break was discovered about 8:45 p.m., some 15 minutes after the eight were believed to have slipped away under the prison.

L. A. Strubble, deputy Alabama prison commissioner, said bloodhounds had picked up a definite trail early today. Prison guards, sheriff deputies and state patrolmen followed the dogs through sparsely settled areas near this prison town about 60 miles northeast of Mobile.

REBUILDING

A rebuilding program has been under way at Atmore for nearly two years and is 70 per cent complete. Prisoners have been kept in the old facilities while the new prison went up around it.

"We've been afraid something like this would happen," Strubble said. "They just slipped one over on us."

At the same time, the deputy prison commissioner questioned the vigilance of guards working in the security cell block and promised a full investigation.

He described the escapees as "tough turkeys," none of whom was supposed to have access to the corridor running by the tunnel door.

Coffee-Producers Ask Govt. Support

WASHINGTON (AP) — The Latin American coffee-producing countries made an open bid early Friday for United States government support against what they called a campaign in this country to combat high prices by drinking less coffee.

A few hours later a Senate banking subcommittee made a start on a broad investigation of the soaring prices by naming the coffee trade leaders it will question at an initial hearing Monday.

The committee investigation is aimed particularly at finding out how much increased speculation has had to do with pushing prices above a dollar a pound and to 15 cents a cup.

The producing nations contend that the basic factors are increased consumption of the brew and poor crops.

That was the theme of resolutions adopted by the Inter-American Coffee Commission in the after-midnight windup of an 11-hour session. The commission is made up of the 14 American coffee-growing nations plus the United States which is the big consumer.

The commission adopted two companion resolutions expressing concern over "the campaign against the consumption of coffee being carried out in the United States" and calling for action to counteract it.

16-Year-Old Cripple Says He's Exploited

INDIANAPOLIS (AP) — A crippled 16-year-old boy, who said he was a victim of polio, told police yesterday he had been exploited by magazine subscription crews for 2½ years.

The boy said he was Franklin Miller of Huntington, W. Va. He hobbled up to the Travelers Aid Society desk at Union Station and asked for money to get back home to his widowed mother.

He told police he was forced to exploit his crippled condition to sell magazines. He told how crew managers never turned over his earnings but doled out spending money and wrote down the balance in his books.

Lt. Harry M. Bailey, head of the juvenile aid division, said an investigation is being made of magazine crew chiefs who hire juveniles and then abondon them hundreds of miles from home.

Whales Collide Headon Says Skipper

SAN DIEGO, Calif. (AP)—The skipper of a fishing boat yesterday told of hooking a whale on a fish line and witnessing a collision between two other whales, all within the space of 30 minutes.

Harold W. Hanson, skipper of the Lucky II, said he was fishing at the edge of kelp beds offshore when one of his hooks caught either a part of the lobe of the whale's tail or became entangled in the mass of barnacles that encrusted the mammal's side.

Hanson said the whale surfaced, spouted and then headed south at full speed, snapping the fishing gear.

The fisherman said he then sighted two other whales bearing down on his small boat, but they suddenly swerved and crashed into each other head on.

He then got out of the area as fast as the Luck II could go.

Radio Programs

TONIGHT

KONP—News every hour on the hour
6:00—CJVI, Ford Theater
6:45—KIRO, Democracy is You
7:01—KONP, Guest Star
7:30—KONP, Hoopster's Huddle
7:55—KONP, P. A. -C. Kitsap
8:30—KVI, Radio Playhouse
9:30—KOMO, Harris-Faye
10:30—KOMO, Defense Conference
RADIO PROGRAM—EW68 2-4

SATURDAY, FEB. 6

8:30—KONP, Scand. Melodies
9:00—KOMO, Howdy Doody
KIRO, Theater of Today
9:15—KONP, Pet Parade
10:00—KIRO, City Hospital
12:30—KVI, Man on the Farm
1:00—KIRO, Let's Pretend
4:00—KOMP, Theater Royal
5:01—KONP, Once Upon a Time
6:00—KOMO, Hollywood Story
6:05—CBU, N. H. L. Hockey
6:45—KONP, Polka Party
7:00—KVI, Chicago Theater
7:55—KONP, P. A. -Bremerton
9:00—KIRO, That's Rich

Local News Briefs

Births at Olympic Hospital

Mrs. ERNEST LACKMAN, 914 S. Eunice a son Michael Scott, Feb. 3, 4 p.m.; weight 7-12.

Mrs. ALBERT NAPIONTEK, Route 1, a son, Feb. 4, 4:02 a.m.; weight 7-9.

Police Court Cases

Eugene G. Blair, 50, 202 Fogarty Ave., speeding, fined $10.

Elmer A. Charles, 35, Lower Elwha, drunk driving, no operator's license, fined $60, operator's license revoked one year, 10 days in jail suspended.

No Chains Needed To Deer Park Now

Warm temperatures continued to drop the snow level at Deer Park today announced Olympic National Park headquarters. No new snow has fallen and the depth measured 68 inches this morning, they reported.

The temperature was 44 degrees at 11 a.m. today. The skies were cloudy with no wind, said Ranger Jack Broadbent.

He announced motorists driving to Deer Park this weekend will not need chains on the road. Park crews found only one slide to clear this morning.

Woman Offers To Be Bitten By Rabid Dog

CHICAGO (AP) — Mrs. Irene Castle Enzinger, the former internationally famed dancer and founder of an animal shelter, was reported by The Sun-Times Friday as "willing" to be bitten by a rabid dog "to prove" what she contends is "the folly" of an order that all dogs in Chicago be vaccinated against rabies.

The Sun-Times said Mrs. Enzinger related she would "back up her medicine-defying proposition with $5,000."

"Ridiculous" said Dr. Herman N. Bundesen, president of the Chicago Board of Health, who had requested the inoculation order from the Illinois Department of Agriculture.

"No one can prove that a person bitten by a rabid dog ever died as a result," Mrs. Enzinger was quoted by The Sun-Times. "I'm willing to be so bitten."

The current mad dog scare, the worst in nearly 20 years, prompted Bundesen to request the order to force the inoculation of all dogs in the city — more than 250,000 — rather than just stray animals.

Marine-Air News

The freighter Sulphur Mine discharged sulphur at the Crown Zellerbach dock earlier in the week, and has transferred to the Rayonier mill to complete discharge of a sulphur cargo from Galveston, Texas.

The coastal freighter Joel Chandler Harris is loading newsprint at the Crown Zellerbach mill for southern ports.

Ten vessels stopped off Ediz Hook for pilot service in the past 24 hours.

Inbound were the Lindburg, Saucon, Thomas Jefferson, Waitomo, Liberty Bell, and Shooting Star. Outbound were the Loch Ryan, Sgt. Gammon, Oscar Straus and Antel Byles.

This forenoon a dead calm prevailed on harbor and strait waters. A light fog allowed visibility of about two miles, the Puget Sound Pilot Station reports.

Letter to the Editor

DISSENT FROM SEQUIM

Feb. 1

Editor, Evening News:

May a dumb farmer ask a few questions?

Isn't there quite a large rural area included in the Olympic Me-Memorial Hospital District? And wasn't a considerable amount of county tax money used to build and maintain the hospital?

We've heard and read quite a bit about this wonderful hospital, which Port Angeles has, and is about to lose.

Are we wrong in thinking it is a district hospital, which happens to be located in Port Angeles?

Now who, on that committee represented the rural taxpayers when that great decision was made to ask the commissioners to resign? If we had a representative there, how was he chosen? How did he know what the people he was supposed to be representing thought about the commissioners?

How, in fact, did the few people on this committee come to the conclusion that it was the will of the people who elected these commissioners, that said commissioners all resign?

We heard Mrs. McGee say that this committee was her brain-child. Possibly she herself is appalled at the little monster which her brain-child has become.

Certainly it should be a lesson to all of us, that watch-dog committees are all too reminiscent of an other little monster whom half the world joined together in destroying, nine years ago, and should have no place in any area of democratic government.

MRS. REX MANTLE
Sequim.

(Paid Adv.)

TOO LATE TO CLASSIFY

Wanted: One used table model cream separator. Phone 5051. 2/6

For Sale: 2 choice lots, Oak and Dolan. Phone 4395. 2/8

For Rent: Upper duplex, $50. Nice for working couple. Phone 7428. 2/8

For Rent: 2 room apartment. Adults only. 623 East Front. 2/8

For Rent: 4 bedroom house, garden and pasture, near Sequim. Phone 7085. 2/8

For Sale: Pair of men's Swiss ski boots, size 8, $6. Phone 1935. 2/6

For Sale: 1952 electric range, like new, $135. Also Bendix automatic washer, a real buy at $90. Phone 6139 or see at 808 W. 13th before Sunday. 2/6

For Rent: Duplex, redecorated, $30. Phone 7226. 2/6

Wandering Scribe

Shop windows . . . filled with red hearts . . . indicating . . . St. Valentine's Day . . . soon will be here . . . February is a short month . . . shorter for some folks . . . because . . . The Lincoln and Washington Birthdays . . . occur . . . during the month . . . Steelhead Club . . . members . . . preparing for their dinner . . . tourney of next Sunday . . . Some of the boys have been out practising this week . . . And landed, some steelhead . . . Contestants watching weather . . . If sudden thaw comes . . . melting snow will discleror streams . . . spoil fishing . . . Scribe will not mention . . . fine weather . . . we are having . . . for fear of spoiling it and bringing . . . on another snow storm . . . A white owl is reported . . . hanging around . . . Voice of America site . . . at Dungeness . . . Probably no truth . . . to the rumor . . . that the owl is an operative . . . Looking . . . things over . . . Getting evidence . . . for a threatened hearing . . . About the site . . . by Senator Joe McCarthy . . . and his committee . . . More reasonable . . . to believe the big owl . . . got hungry in Alaska . . . and flew south to feed . . . on rodents . . . trespassing on the site.

About 7.4 million U. S. farmers belong to farmer cooperatives.

WANTED

2- and 3-Bedroom Homes In Suburban District With One or More Lots

CASH BUYERS WAITING

Please Contact Us Immediately

Sound Realty Co.

114 North Laurel Phone 8523

NEW UNIT FOR PLANT

SEATTLE (AP)— A new type of catalytic-cracking unit, the first of its kind in the world, will be installed in the new Shell Oil Co. refinery under construction at Anacortes, a Shell official said Wednesday.

R. W. Mcomie, refinery manager, said the unit will enable the refinery to produce a greater amount of high-quality gasoline than would be possible with present designs of catalytic-cracking units.

The average American ate 71 per cent more ice cream in 1953 than in 1939 but only 37 per cent more beef and 6 to 7 per cent more milk.

Why Pay Rent?

GOVERNMENT HOUSING UNITS

2 only, 2-bedroom duplex, 21'x52', oak flooring, $940
2 only, single 2-bedroom units, 21'x26', oak flooring, $495 and $445
Also 3 bachelor units, 16'x21'.
All have plumbing, doors, windows, etc.

ECONOMY HOMES

Olympic Housing Project Port Townsend

Send Your Love . . .

Across the miles this Valentine's Day with FLOWERS BY WIRE.

Oreder Now

PHONE 3311

Joziers' FLORISTS

Bonded Member F.T.D.A.

Hankins

FINAL CLEARANCE

Saturday, Monday and Tuesday are the last days to buy this quality merchandise at bargain prices. Store opens 9 a.m. Be Early!

Only 22. Were 7.50-10.00
MEN'S HATS . . . . Now 4.00

Six only. Were 35.00-50.00
MEN'S TOPCOATS . Now 18.55

Only. 26 Were 9.95.
MEN'S SLACKS . . . Now 5.55

Only 44. Were 3.95.
DRESS SHIRTS . . . . Now 1.85

Only 8. Were to 14.95.
BATH ROBES . . . . Now 5.00

One Group. Values to 8.95.
Shirts, Pajamas, Sweaters Now 2.55

Only 19. Were to 14.95.
LINED JACKETS . . . Now 7.85

Only 27. Values to 30.00.
Jackets, Sport Coats . Now 12.85

Only 93. To Clear.
MEN'S SUITS . . Now 38.55, 54.55

Only 72 pr. Values to 1.00.
DRESS SOX . . . Now 4 pr. 1.00

32 Pair. Values to 19.95.
MEN'S SLACKS . . . Now 12.55

Only 1. One size 39. Regularly 60.00.
MEN'S SUITS . . . Now 18.55

Wool, Orlon, Nylon, Dacron
SPORT SHIRTS . . . Now 6.55

Many Unadvertised Bargains
No Refunds — No Exchanges

HANKINS MEN'S STORE

108 E. First Phone 5414