Friday, Feb. 19, 1954
Vol. LXIX No. 45
Port Angeles, Washington

THE OLYMPIC TRIBUNE

Friday, Feb. 19, 1954
Vol. LXIX No. 45
Port Angeles, Washington

Hearing On Curbs For 8th and C Street Area Postponed

City Council last night considered citizen feelings and adjourned until March 4 a hearing on storm sewers, curbs and gutters for the 8th and C Street area. "We certainly don't want to push something through the people don't want," they said.

John Nicholson, who said he had investigated the proposed local improvement district, told the Council that when the petitions were circulated, no mention was made to property owners that the cost of the storm sewers would be included.

"We based our plea for signatures on an estimated $2 per foot on curbs and gutters only. But when property owners received their estimates from the engineer, many proved to be nearly twice as high as they had expected," Nicholson said. "I'm sure that at the time I discussed the matter with the city manager, no mention was made of storm sewers."

(The State Highway Department has agreed to pave 8th from Tumwater bridge to C Street, from curb to curb, if curbs are in.)

City Manager G. S. Vergeer agreed with Nicholson: "I, myself, at that time, didn't feel the project was to be of the scope to include storm sewers, but after going into the plans and specifications and considering the amount of water in the area, this was the result. It so happens the storm sewers run $55 per lot. The water must be taken care of sometime—we can't let it run over the bridge and wash out footings. Under this plan, the job will be complete, with curbs cleaned up and levelled and sidewalks to the curbs at the intersections," Vergeer said.

The proposed LID includes the area from Tumwater bridge to C Street, south on C to 9th, and west on 8th to E. In some cases, however, houses directly across the street from each other will have $50 or so less assessment because storm sewers on E will be included in a later LID connecting with a trunk on 7th. Also, property owners already assessed for storm sewers on C Street in the large street paving program already completed, are not reassessed for storm sewers, Engineer Herman Ahlvers explained.

Although a majority of the 40 persons attending last night's hearing favored the proposed LID, the Council concurred with Nicholson's wish to postpone action. Nicholson said he wanted an opportunity to go back and advise the people in the area of the situation, exactly.

Some others at the hearing were heavily in favor of the LID, stating that possibly the chance to get the paving done by the state would be forfeited for many years if it is not taken now.

If citizens approve going ahead with the LID at the hearing March 4, bids will be called. No contract will be let if bids are any higher than within 10 per cent of the engineer's estimate.

STAIRWAY CONTRACT

After adjournment of the hearing last night, the Council accepted the low bid of Del Guzzi Brothers to install the upper portion of the stairway at 1st and Laurel Sreeets. The Del Guzzi bid for concrete banisters, landings and wooden stairway was $3,117, or $247 below the estimate.Only other bidder was Martin Prasalowicz.

New Telephone Rates Effective Here Saturday

Rate increases recently authorized for the Pacific Telegraph Company by the Washington Public Service Commission, become effective Saturday locally and in other Washington cities.

Greatest increase locally is 50 cents for some business telephones. The increase for residential telephones ranges from 15 to 20 cents in Port Angeles and from 10 to 20 cents in Sequim and Lake Crescent.

Port Angeles residence monthly rate schedules will be:

One party line old rate $4.40, new rate $4.60, increase 20 cents; two party line old rate $3.60, new $3.80, increase 20 cents; four party line old rate 3.05, new $3.20, increase 15 cents; 10 party line old rate $3.30, new $3.45, increase 15 cents.

Port Angeles business monthly rate schedule:

One party line old rate $8.50, new $9.00, increase 50 cents; two party line old rate $6.75, new $7.00, increase 25 cents; 10 party line old rate $4.75, new rate $5.00, increase 25 cents.

Sequim residence schedules will be:

One party line old rate $4.00, new $4.20, increase 20 cents; two party line old rate $3.30, new $3.45, increase 15 cents; four party line old rate $2.85, new $2.95, increase 10 cents; 10 party line old rate $3.10, new $3.20, increase 10 cents.

Sequim business telephones:

One party line old rate $7.00, new $7.50, increase 50 cents, two party line old rate $5.75, new rate $6.00, increase 25 cents; 10 party line old rate $4.25, new $4.50, increase 25 cents.

Lake Crescent residence telephones:

One party line old rate $3.90, new $4.10, increase 20 cents; two party line old rate $3.20, new $3.35, increase 15 cents; four party line old rate $2.75, new $2.85, increase 10 cents; 10 party line, old rate $3.00, new $3.10, increase 10 cents.

Lake Crescent business telephones:

One party line, old rate $6.25, new $6.75, increase 50 cents; two party line old rate $5.25, new $5.50, increase 25 cents; 10 party line old rate $4.00, new $4.25, increase 25 cents.

These rates, as announced by Manager G. C. Leverett, are exclusive of taxes.

SEVEN NEW CITIZENS were congratulated Tuesday morning by Superior Court Judge Max Church after they successfully completed naturalization tests. Also on hand to congratulate the group were, William Bender, Jaycee president, and Mrs. W. H. Brueckner, VFW Auxiliary, who are shown at the left. Standing next to Mrs. Brueckner is H. L. Hart of the Immigration Department who conducted the examinations. The new citizens from the right are: Mrs. Ross LeRoy Olson, Mrs. Ernest W. Gray; Ernest W. Gray; Roy M. Lynch; Mrs. Douglas Porter; Mrs. Walter H. Swanson; and Mrs. James R. Gunnell.

Local 6-Year-Old Still Unconscious

Little six-year old Sharon Muck, first grader at Monroe School, was still unconscious at noon today in Olympic Memorial Hospital following an accident on Highway 101 east early this morning The little girl was crossing the highway to a school bus stop when she ran from between two moving cars into the side of a vehicle driven by Willard L. Hix, Mt. Pleasant, the state patrol reports.

The child's doctor said this morning she is suffering a severe brain concussion and possible skull fracture. Her mother, Mrs. Alta Muck, Route 3, is at her bedside.

According to City Policeman Harry Kochanek's report, the accident occurred on Highway 101 just east of the Golf Club Road at 7:45 a.m.

Hix was driving home from work, headed east, when the mishap occurred, Kochanek said.

State Patrolmen John Haas and Lee York, who investigated, said Hix could not see the child as she started out onto the highway. They said Sharon was running along the road and then darted onto the road after three cars had passed, going west.

The little girl ran into the left front fender of Hix's car and was knocked down. Hix stopped immediately after the accident. His vehicle was traveling about 40 m.p.h. when the mishap occurred, York said.

Official Primary Vote is Listed

Six hundred ballots were cast in the city primary election Tuesday, Feb. 9, according to an official canvass completed under the direction of City Clerk J. E. Law. Two of the ballots were absentee votes.

The six hundred votes is about 10 percent of the city's total registration of approximately 6,000.

Five of the candidates, whose names appeared on the printed ballots, will be candidates for the three vacant offices of councilmen at the general election of Tuesday, March 9.

Write-in candidates William H. Rand with 14 votes and George Kemphert, with 11 votes, will not be on the ballot. A state election law provides that a candidate in a city primary election must receive at least ten per cent of the total vote cast in a primary election to appear on the ballot in the general election.

The official vote was incumbents Joseph Wolfe, 508; Dr. J. L. McFadden, 444; Miss Margaret Powell, 424; and Harold S. Buck, 183 and Charles J. McGuire, 150.

The three getting the most votes in the general election will be elected.

The canvass of the votes was reported at the Thursday night council meeting.

—NEA Telephoto

NATO COMMANDER—On nomination of President Eisenhower the North Atlantic Council in Paris appointed Adm. Jerauld Wright (above) to be Supreme Allied Commander Atlantic.

Council Amends City Zoning Ordinance

City Council members last night amended the city zoning ordinance to permit deviation from the specified construction in certain cases, and to include all portions of the city not now zoned, in the first class residential zone.

Under the amendment, if persons within 400 feet of a desired zoning variance approve the construction, it may be built with proper application as specified in the amendment. The amendment also provides for a public hearing before the Planning Commission on any question of variance.

Also under the amendment, an area of the city may petition the City Council for rezoning.

The original zoning ordinance 1167 failed to provide for any method to deviate from the zoning rules set up for a certain area, even with permission of surrounding property owners.

OK STREET MONUMENTS

The Council last night approved establishment of 39 street monuments in the west end of the city, from I Street west to the cemetery and 18th north to 10th Street. The concrete monuments are buried, with an aluminum marker pipe protruding.

The monumenting should provide substantial savings to property owners who want to locate lots in the area, the city manager pointed out. The area had never been permanently monumented.

STREET LIGHT DELAYED

City Manager G. S. Vergeer explained to the Council that the street light at 1st and Peabody Street has not been installed because the wrong "basis for the relays in the signal" had been sent to the city.

"Others have been ordered and the light will be installed as soon as they arrive," Vergeer said.

5TH AND PENN SEWERS

Vergeer also told the Council that at the next meeting he will have an estimate on the cost of installing sewers in the 5th and Penn Street area.

Property owners in the area petitioned the Olympic Health District to relieve them from the prohibition against allowing building permits in the area. Sanitarian Donald Morrison said, however, that hardpan in the area still makes septic tank systems unsatisfactory for sewage disposal.

Mayor Ivor Smith read a letter from Coast Guard Capt. R. R. Johnson, commander of the air base, thanking the people of Port Angeles for their expressions of sympathy in the deaths of Coast Guard personnel in the recent helicopter crash off Ediz Hook.

In other business last night, the Council approved the city manager's, treasurer's and the police department's monthly reports, also approved the fire department annual report and approved the transfer for the Pershing Hotel license from Ray Tucker to Ernest Cashman.

General Holiday Here on Monday

Monday, February 22, is Washington's Birthday and a general holiday.

Banks, savings and loan offices, public and private offices, city schools and business houses will be closed for the holiday. The Evening News will be published Monday.

Shoppers and others who have business to transact will have tomorrow to do so.

Persons, who ordinarily have Saturday off, will have a triple holiday.

Dust Storm Sweeps 5 States

AMARILLO, Tex. (AP) — Choking black clouds of dust engulfed sections of Texas, Oklahoma, New Mexico, Kansas and Colorado Friday.

Visibility was cut to zero in the Texas Panhandle and street lights had to be turned on.

The turbulence accompanied a Western cold front that moved across the states. Tornado alerts were issued for sections of Texas, Oklahoma and Arkansas.

In this Texas Panhandle city street lights cast wan gleams through the black pall that shut out the sun. Cars and buses nosed cautiously along streets and highways, headlights stabbing feebly into the dust. Airplanes were grounded.

Meanwhile, thunderstorms rattled in north Texas.

The dust swirled into the Texas Panhandle from Colorado and Kansas, where businessmen at Garden City shoveled dirt off their sidewalks like they do heavy snow.

The black duster headed south at a 35-mile-an-hour clip and was expected to reach the Mexican border by Friday night or Saturday morning.

STRONG WINDS

Gusts up to 65 miles an hour marked its southward sweep.

The dust storm also blacked out Borger, Dumas, Perryton, Clarendon, Lubbock and Plainview in Texas.

Schools were closed at Stratford, 87 miles north of Amarillo.

An Amarillo reporter said: "We're in a complete blackout. Street lights are on, and cars are barely creeping. It's like midnight."

Forecasters in Amarillo said the sky should clear and wind diminish about sundown.

The situation was similar in Oklahoma. Schools at Boise City, Beaver and Guymon were closed. Visibility at Guymon was zero. Motorists were warned to stay off highways. While the Oklahoma Panhanw-e was choked with dust, the rest of the state got rains.

The Weather Bureau at New Orleans warned of the possibility of a few tornadoes from McAlester, Okla., to Little Rock, Ark., and 75 miles on either side. Up to 11 a.m., however, no twisters had been reported.

Westland Introduces Makah Bill In House

WASHINGTON (AP)—A bill aimed at freeing approximately 1,000 Makah Indians form government supervision was introduced Thursday by Rep. Westland (R.-Wash.)

He told a newsman the bill was introduced at the request of the tribe which lives near Neah Bay on the northwest tip of Washington's Olympic Peninsula.

The bill provides for creation of a corporation to handle the Indians' property, consisting largely of timber lands.

FIGUERES OPPOSES MEET

SAN JOSE, Costa Rica (AP) — One member of the 21-nation Organization of American States will not attend the inter-American conference at Caracas, Venezuela, on March 1. Costa Rican President Jose Figueres announced Thursday night that his country would boycott the meeting because of what he called an anti-democratic atmosphere in Venezuela.

Researchers Foresee Quick-Growing Trees—Tall, Straight and Limbless

REDDING, Calif. (AP) — A forest research official predicts that within 50 years trees will be grown in a third of the time it takes now, and that they'll be tall, straight and limbless.

Leslie J. Carr of Sacramento, Calif., president of the Forest Products Research Society, predicted woodsmen will carry hypodermic needles instead of axes, helping the trees along.

Speaking before the Sierra-Cascade Logging Conference, Carr predicted trees, stained to decorator colors while still standing, would be lifted—roots and all—by giant machines and transported to mills where every splinter would be put to use.

NO SAWS

Atomic factories would use powerful beams of radiation instead of saws to cut the lumber.

"It may sound fantastic," Carr told some 1,000 lumbermen of Northern California and Southern Oregon, "but it is based on developments already in use and on the thinking of some of the best men in the industry who are looking far into the future."

Communists Offered Chance To Go To Russia

DETROIT (AP)— Six Michigan Communists, convicted of conspiracy against the government Friday were given the choice of prison sentences ranging from four to five years, or going to Russia.

In addition, Federal Judge Frank A. Picard fined each of the defendants $10,000.

A jammed courtroom heard Judge Picard deliver a scathing criticism of the defendants in passing sentence.

The defendants, Saul Wellman, 48; Mrs. Helen Winter, 45; Nat Ganley, 48; Thomas B. Dennis Jr. 35; Philip Schatz, 39, and William Allan, 46, expressed no emotion as Judge Picard delivered the sentence.

Mrs. Winter and Allan were sentenced to four year terms; Ganley, five years; Dennis, four years, six months; Wellman, four years and eight months; and Schatz, four years and four months.

"Under federal law, I can change this sentence any time within the next 60 days," Judge Picard said, "and if any of you should decide to want to go to Russia, I would be glad to do so."

Picard said the defendants were "guilty of the greatest offense of which a citizen could be convicted, conspiracy for the overthrow of your government."

He said he saw no mitigating circumstances in favor of the defendants and could not consider placing them on probation.

Prior to Judge Picard's sentencing, all of the defendants made statements declaring their innocence of the charges against them under the Smith act.

They were convicted Tuesday of violating the Smith act by conspiring to teach and advocate violent overthrow of the government.

The defendants said the sentences would be appealed.

Judge Picard ordered the defendants held until the bonds were posted.

Crouse May Take Beck Charges To Court

MIAMI, Fla. (AP) — A deposed officer of the Yakima, Wash., Teamsters' Union local, denied a hearing at the AFL union's executive board meeting here, has threatened to carry his "dictator" charges against Dave Beck into court.

Martin Crouse, secretary of the Yakima local before the Teamsters' president placed it in trusteeship last month, said Thursday night his attempt to bring formal charges against Beck before the board was "our final step before going to court."

"Our members want their local back in their own hands—we want to run it like it should be run."

Crouse flew here from Yakima hoping to make a personal appearance at the executive board meeting. Before Crouse arrived, however, Beck told reporters the board would not be able to hear the Yakima unionist because of a crowded schedule.

Crouse contends Beck violated the union constitution in investing union funds and has called for his ouster as president. He said he also wanted to tell the board of Beck's "dictatorial" action in placing the local in trusteeship without resolving charges of financial irregularities Crouse has brought against the local's officers.

Crouse said Thursday night he will try to talk to some of the union's international vice presidents before returning to Yakima "and if they won't talk to me, then we'll know where we stand."

OWL SETS FIRE

BELOIT, Kan. (AP) — Burning weeds set a tree afire on the Emery Watson farm. An owl, nesting in the tree, flew nearly half a mile with its wings aflame and dropped on the Delmont Jones farm, starting a new fire.

The second fire spread to five other farms, burning 700 acres of pasture.

—NEA Telephoto

RECORD JUMP—Paratroopers descend from one of nine C-124 Globemasters used in the highest Army jump in history over Camp Carson near Colorado Springs, Colo. Of the more than 700 jumpers 18 were injured, eight seriously.

McCarthy Ejects Army's Chief Counsel and General From Hearing

NEW YORK (AP) — Sen. McCarthy (R-Wis) ejected the Army's chief counsel and a general from a closed hearing of his investigations subcommittee Thursday and angrily asked how a former major escaped court martial as a "fifth amendment Communist."

Thrown out of the hearing were John G. Adams, chief counsel of the Army, Brig. Gen. Ralph W. Zwicker, commandant of Camp Kilmer, N.J., and his aides.

After the session, McCarthy heatedly told newsmen he had been questioning an unidentified lieutenant colonel and Zwicher about an honorable discharge given earlier this month to Dr. Irving Peress, a Queens dentist.

At a morning open session, Peress refused to answer 35 questions about possible Communist links, invoking the fifth amendment against self incrimination.

Peress served at Camp Kilmer. He was promoted from captain to major in the reserves last November. He was given an honorable discharge after McCarthy had demanded his court martial.

It was reported the lieutenant colonel declined to answer some of McCarthy's questions concerning Peress. The officer said it would violate Army regulations.

Then McCarthy ordered Adams to take the stand, it was reported, but Adams also refused saying he was at the hearing as an observer for Secretary of the Army Stevens. McCarthy later told newsmen Adams asked for time to consult with Stevens.

McCarthy then ordered from the room Adams and all the Army officers, except the lieutenant colonel.

The senator, the only member of the subcommittee present, told Adams and the Army officers to return for a public hearing next Tuesday. He also told Adams to bring with him as a witness, Maj. Gen. William E. Bergin, the Army's adjutant general.

McCarthy declared he was trying to find out "who is responsible for covering up and protecting fifth amendment Communists."

GI's Guard Indians Boarding Transport

SEOUL (AP) — Four hundred Indian troops, guarded by U.S. riflemen, filed aboard a transport bound for home Friday while 700 liberated Korean War prisoners demonstrated in Seoul.

The former POWs paraded through the streets of this capital shouting "Down with the Indians" and carrying banners blasting the troops which had guarded unrepatriated prisoners in the neutral zone.

The Indian soldiers made the 60-mile train trip from Panmunjom to Inchon without incident despite threats from a high ROK official to block their departure.

Lt. Gen. Won Yong Duk, South Korean provost marshal, had said the Indians would not be allowed to leave unless his government received guarantees of safety for 76 Korean POWs taken to India.

The 76 Koreans and 12 Chinese asked to live in neutral nations and were sent to India pending a final decison on their future.

Jaded Coral Canyons Found By Accident

CRYSTAL CAVE, Ky. (AP)— A "lost paradise" of jaded coral canyons was discovered Friday in the previously unknown recesses of Crystal Cave.

The spectacle was stumbled upon by accident by a group of five explorers who had wandered for hours through underground passages and had lost their way.

It is being proclaimed "the most important find to date" for the National Speleological (cave study) Society's week-long exploration, now in its sixth day.

"The wall of one large cave room was lined with fossil shells and coral deposits pressed there millions of years ago," the miners said.

The discovery occurred as explorers sought an answer to the riddle of the wilderness of waterfalls that spout 300 feet below the face of the earth near Mammoth Cave National Park.

South Korea, Denounces Peace Confab Plans

By PRESTON GROVER

BERLIN (AP) — South Korea denounced Friday Big Four plans for a Korean peace conference in Geneva, but did not rule out South Korean participation in the talks starting April 26.

As the Big Four foreign ministers headed home from their 25-day Berlin session, a South Korean government spokesman, Karl Hong Pi, said in Seoul the proposal for the Geneva conference was "fundamentally incompatible with the Korean armistice agreement."

He contended the statement issued at the end of the conference could be looked upon as giving Communist China "a special invitation to become one of the principal powers—creating in effect, a big five meeting that is deigning to permit the Republic of Korea to attend its own peace conference."

Failure of the Big Four to reach any agreement on Germany and Austria brought sour reactions Friday from Bonn and Vienna.

The West German government said the Soviet Union's actions here demonstrated Russia intends to become "the solely dominating power on the European continent." This statement expressed gratitude to the three Western ministers for their efforts on Germany's behalf.

Austrian newspapers appeared with black borders to mark failure of the Big Four to give Austria independence.

Vietnamese officials approved the Big Four idea for discussion of an Indochina settlement in connection with the Korean talks at Geneva. But, they declared in Saigon, any such settlement must make it impossible for the Communist-led Vietminh to take over in Indochina.

Navy Keeping Close Watch On Atom Proving Grounds

By WILLIAM J. WAUGH

PEARL HARBOR (AP)—Tough little destroyer escorts today patrol the Pacific west of the H-bomb proving grounds on a 24-hour alert.

They watch the skies and plumb the ocean depth with [illegible] eyes, alert for any strange [illegible] or —in the words [illegible] officer—any sneak attempt by hostile parties "to set up shop" on deserted islands.

The sea patrols are closely allied with air patrols sweeping the skies from the Marshalls to Japan. The patrols go on all the time, but now with hints of impending H-bomb tests at Eniwetok, their presence is of even more significance.

Having just returned from one of these sea patrols, I can say that there is more than the usual alertness among the radar and sonar crews.

Everyone in the Pacific is tight-lipped about the test which soon may explode the world's most awesome weapon. But you may be sure the Navy is quite aways from it.

Officers shudder if the word "atom" comes up in casual conversation. You hear this from top officers on down: "I don't know anything about it and I don't want to."

The air lanes around Eniwetok are so strictly regulated that no civilian planes are allowed and the only military planes going there are those specifically ordered.

A strengthened force of long-range planes, based at Kwajalein, maintains special patrols for the upcoming tests.

FLOODS HIT ITALY

REGGIO CALABRIA, Italy (AP)—Continuing rains sent mountain torrents bursting over their banks in bleak southern Italy Friday, forcing an estimated 700 families to flee from threatened homes.

Moscow-To-Peiping In 30 Minutes Foreseen

LONDON (AP)— Rockets of the future carrying passengers from Moscow to Peiping in 30 minutes at speeds of 7,500 miles an hour were described Friday by a Soviet space scientist, Moscow Radio reported.

The broadcast said engineer A. Sternfeld, international prize winner on inter-planetary travel, told the astro-navigation section of the Chkalov Aero Club in a paper about "the use of earth-to-earth passenger-carrying rockets."

"Taking the Peiping-Moscow route as an example," the broadcast added, "he described how the take-off, flight and landing of the passenger rocket would take place. The rocket would be capable of covering the distance of 6,000 kilometers (3,728 miles) in only half an hour."

For such a trip, a rocket would have to travel at an average speed of 7,456 miles an hour or more than 10 times the speed of sound. A U. S. plane has flown 2 ½ times the speed of sound.

Dulles To Address Nation on Conference

NEW YORK (AP) — Secretary of State Dulles will report on the Berlin "Big Four" conference in a nationwide radio address Wednesday from 7 to 7:30 p. m. (PST), the major networks announced Friday.

The announcements from NBC, CBS and ABC said the broadcast would originate in Washington.

FIRE KILLS 9

TOKYO (AP) — Nine Japanese were killed Friday when fire swept through a forest workers' camp in Hokkaido, northernmost Japanese island, the newspaper Asahi said.

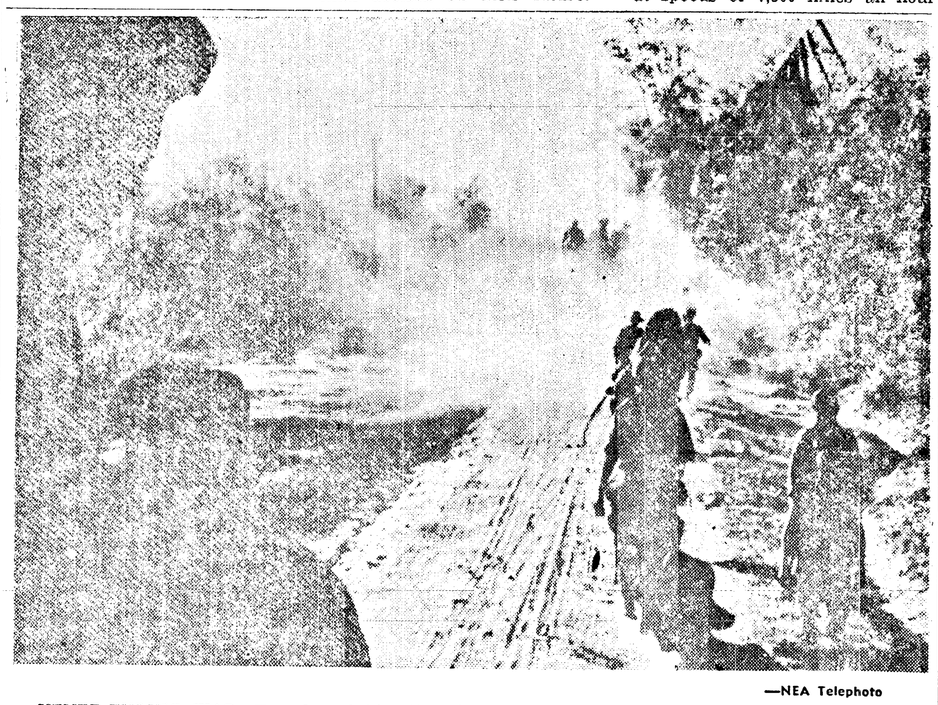

—NEA Telephoto

NEVER-ENDING WAR—French and Viet Nam infantrymen, supported by armored vehicles, move up along a dusty road to take part in the never-ending battle against the Communist-led rebels in Indo-China. French Foreign Legionnaires and Colonial troops who broke the Communist stranglehold on Dien Bien Phu with their bayonets were reported "holding fast" on two key hills taken in the battle.

Monkeys are seldom troubled by fleas or chiggers.

DANCE
at
Macleay
SATURDAY
Music by The
MODERNAIRES
9 P.M. $1 Adm.
Proceeds for the March of Dimes

RURAL DANGERS STRESSED

NACOGDOCHES, Texas (AP)—Insurance man Marvin McBride has been telling his friends about the perils on his farm.

McBride stopped his car on his farm to move a log that blocked the road. He almost touched a rattlesnake. The snake crawled into a hole in the log.

McBride punctured a yellowjacket nest while trying to poke the snake out with a pole.

The moving snake attracted the yellowjackets. McBride got away from there.

TRAINS WRECKED

RANGOON, Burma (AP) — Terrorists wrecked two passenger trains in Burma Thursday, killing at least three persons. Two other persons were missing and many were reported injured.

63rd Annual
Firemen's Ball
TWO BIG DANCES
Saturday, February 20
Dry Creek Grange
Music by:
Ruth and Her Vikings
Fairview Grange
Music by:
Pete Stark and his orchestra
EVERYBODY COME

ELWHA NOW PLAYING
Until Saturday Night

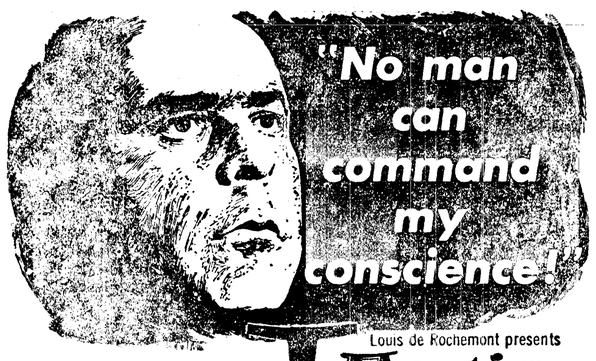

Louis de Rochemont presents
Martin Luther
The man who changed the world!
A MAGNIFICENT MOTION PICTURE FOR OUR TIME!
Prices — Matinee Adults 94c, Children 50c
Prices—Evenings Adults $1.25, Children 50c
Shows Monday thru Friday—7 and 9 p.m.
Saturday 1:30—3:30—5:30—7:30—9:30 p.m.
This picture should be seen from the beginning for maximum enjoyment.

TONIGHT and TOMORROW!
LINCOLN
Matinee Saturday 1:15 P.M.
Robert Taylor, Stewart Granger
Ann Blythe
in
"All The Brothers Were Valiant"
A rousing adventure tale of the great whaling fleets in the days when there were iron men and wooden ships.
PLUS "SAADIA" with CORNEL WILDE • Technicolor
STARTS SUNDAY 1:15 P.M.
SPECTACULAR EXCITEMENT!
SPLENDORS NEVER SEEN BEFORE!

BURT LANCASTER
"His Majesty O'Keefe"
TECHNICOLOR
WITH JOAN RICE • ANDRE MORELL
Let's Go To The LINCOLN Is Always Good Advice

ALICE COOK
News Representative
Phone 293-J-11

SEQUIM NEWS

GENEVIEVE SMITH
Display and Classified Advertising Representative
Phone 13-J

In at 10 — Out at 5
No Extra Charge
PENSA CLEANERS
Phone 252 Sequim

School As Usual This Monday, Feb. 22

Sequim schools will convene as usual on Monday, Feb. 22, school board directors announced after their Monday night meeting. The action was taken after Supt. Wallace Blore reported that the Monday school session and one on Saturday, June 5, were agreeable to the majority of school district employees and students.

The extra days of school are necessary in order to comply with the wish of the state department of Education that any days lost because of snow be made up this year.

Directors learned, in correspondence from Mrs. Pearl A. Wanamaker, that the state Department of Education has approved the district's application for specifications for additions to the high school building and a new gymnasium. A special meeting for Feb. 18 was called to view and discuss the architect's preliminary plans.

Directors decided to offer veterans training, under Public Law 550, to the two local Korean veterans who are qualified to start the program in March. Ray Shumway will teach the course and also those veterans who are still eligible for training under Public Law 376.

Directors were glad to accept an offer from the Sequim Prairie Garden Club to hold a work-day again at the elementary school. The club has planted bulbs there at other times and the board is pleased with the offer.

The board approved an application of the town council asking that Senior High School students be allowed to take the city census this year.

Attendance for the fourth school month was presented as follows: elementary, 94.59 per cent; junior high, 96.77 per cent; senior high, 96.48 per cent.

A Public Opinion Information booklet will be sent home with students so that parents can express their opinions on matters pertaining to the school system.

Member Nicholas Heuhslein was appointed transportation chairman and authorized to call for bids on a new 73 passenger bus. It will replace a 1939 International now being used.

Peninsula Fuel of Port Angeles was awarded the low bid to provide heavy fuel oil for Sequim School District No. 323 from March 1, 1954 to March 1, 1955. Pacific Refrigeration Co. of Port Angeles was awarded a bid for a walk-in, reach-in refrigerator for the cafeteria.

Alfred Lehman conducted the meeting with members Heuhslein, Stacy Stone, Douglas Lewis, and Chet Miller present. Supt. Wallace Blore and Mrs. Darle Whitney, clerk of the school board, also attend all board meetings.

PIPE LINE IS PLASTIC

POPLAR, Mont. (AP) — The first cross-country pipe line entirely of plastic is delivering crude oil from a producing field in the Williston Basin to a shipping point on the Great Northern Railway in Montana. Reported to be longest of its kind, the 9-mile line, 3 inches in diameter has a capacity of 4,000 barrels a day.

SEQUIM COMING EVENTS

Tonight, Feb. 19

Basketball game with South Kitsap, Sequim gym, prelim at 6:30, main game 8:00.

Public caucus to nominate three councilmen, Town Hall, 7:30 p.m.

Sequim Duplicate Bridge Club, Clallam Co-op board room, 8 p.m.

Monday, Feb. 22

Royal Neighbors of America, home of Mrs. Ralph Jones, 8 p.m.

Order of Rainbow, Masonic Temple, 7:30 p.m.

Methodist Mens Club, potluck supper at Fellowship Hall of church, 6:30 p.m.

Western Washington College of Education Band Concert, high school auditorium, 1:30 p.m.

Tuesday, Feb. 23

Mothers Club, home of Mrs. Joe Turton, Gene Burdick will speak on bond issue, 8:00 p.m.

Veterans of Foreign Wars, Vets Hall, 8 p.m.

Senior Play Cast Announced at School

The cast for the Senior Play "You Can't Kiss Caroline" has been announced by the director, Mrs. Elizabeth Bailey. Two matinees and two evening performances will be given on March 25 and 26. Mrs. Bailey emphasized that alternates to the cast will learn all lines and report for performances in order to give the matinee shows. If they prove more able than the first cast, the alternates will also play the evening shows.

The cast consists of Dorothy Roberts, alternate Peggy Peterson as Ma Rand; Jack Williams as Milt; Henry Bigelow, Willie; Larry Schmuck or Bob Staeger as Joe; Bob Beale, Stanley; Bill Huntington, Howie; Shirley Schmuck, Bunny; JoAnn Peterson, Pat; Annette Frazier as Jeanette.

Others are Judy Evanson, Shirley; Jean Stone, Sally, JoAnn Neil or Janice Cook as Caroline; Colleen Stanley or Sharon Joy as Susie and Virginia Livengood as Miss Jameson.

To make as authentic as possible the stage set of a small town drug store, a number of walk-on parts have been assigned. These are Don Peabody, magazine salesman; Tom Markley, garbage man; Dick Percival, handy man; Margie Kilby, busybody; Colleen Drake, society gal; Dorothy Mulvahill, timid young thing; Nancy Willis, fussy mother and Elvin Parrish and Barry Wheeler as loungers.

The first practice for the main cast and alternates was scheduled for this afternoon, Friday. Backstage details will be arranged by the following crews: Phyliss Bower and Shirley Taylor, prompters; Barbara Loucks, Arlene Kaarlson, Barbara Haspel, Karin Schmuck.

Carol Brown, Nellie Lightheart and JoAnn Almaden are in charge of make-up and Elvin Parrish, Barry Wheeler and Leonard Midkiff will assist the permanent stage crew. They are Dick McLane, Ernie Brannon, Richard Correia and Gary Bruno.

Mrs. Bailey would like more volunteers before assigning the costume committee.

The average American ate about 100 pounds more food in 1953 than he did in the late years of the '30s, but consumed no more calories.

ELWHA
Starts Sunday, 1:15 P.M.

POPEYE CARTOON — NEWS — SHORTS
Bring Your 3D Viewers

Bond Drive Leaders Attend Conference

Local leaders of the school bond issue drive attended a conference in Seattle last Saturday with similar groups from all over the state. Called a "Working on the Levy" Conference, it was co-sponsored by the Washington Congress of Parents and Teachers, the State School Directors Association and the Washington Educational Association.

Supt. Wallace Blore, board member Nicholas Heuhslein, PTA president Mrs. Frank Mills, Mrs. Fred Beale and Mrs. R. L. Keeting attended the all-day session at the University of Washington.

Morning classes were held on publicity, community organization, legal requirements and other phases of campaign planning.

Afternoon lecture courses were conducted by H. P. Everest, executive vice president of the University of Washington. Guest speakers were Irving E. Stimpson, former state chairman of United Voters; Donald Eastvold, State Attorney General; and Mrs. Pearl A. Wanamaker, State Superintendent of Public Instruction.

Sequim Briefs

Odd Fellows Lodge No. 299 conferred the initiatory degree on Boyd Grant at their Tuesday night meeting. Eight members of the Port Angeles lodge were present for the ceremony. On March 1, local lodge brothers will go to Port Angeles where the first degree ceremony will be performed for Donald Fosgate and on March 8 the same ceremony will be read for Grant. After the meeting here, Mesdames Harold Byers, Ted Sorgenfrei and Walter Still served coffee and doughnuts.

At the **Veterans of Foreign Wars Auxiliary** meeting on Tuesday night members discussed the ladies' bowling team that they hope to sponsor. Members Mrs. Vesta Yoakum was reported still convalescing after seriously spraining her ankle some time ago and Mrs. George Dickinson was reported scheduled for surgery in Seattle that day. Instead of the usual refreshments, Washington's birthday was noted with cherry pie and coffee. Officers urge a larger turnout of members at the next meeting on March 2.

D. B. Frick, pharmacist ,talked to Miss Larsen's **ninth grade health class** on Wednesday. His topic was "Drugs and Narcotics." Similar talks by business and professional men are planned to help the girls' classes in their health course assignments.

Two 20-minute moves on the Constitution of the United States will be shown to junior and senior high students on Monday.

Girl Scout troop leaders will meet on Tuesday afternoon at 2 p.m. with Mrs. R. E. Barker. Leaders will plan for Girl Scout Week, March 6-13.

Senior Girl Scouts are studying radio scripts and similar skills at their weekly meetings, under the direction of their leader, Mrs. Elizabeth Bailey. At the Saturday meeting, girls worked on three stuffed animals and nine dolls they are dressing for children at the Orthopedic Hospital. Their next project for the hospital is making afghans of hand-loomed squares that will be crocheted together.

The **Future Homemakers of America** pep-dance after the game Friday night will be a "Penny Dance." The penny-a-dance charge will be collected in small barrels which also will constitute the chief decoration of the multi-purpose room for the event. Virginia Livengood, FHA president announced her committees as follows: Marlene Keeting, advertising and decorating; Mary Schenck, refreshments; Shirley Schmuck, records and program and Georgianna Tenneson, clean-up. Dancing will continue from 9:30 to 12 p.m.

Riverside Sewing Club met Thursday afternoon with Mrs. Charles Shepherd and began piecing a new quilt. The next meeting is scheduled tentatively with Mrs. Clarence Mack for March 4.

Girl Scout Troop 21 elected new patrol leaders who are Judy McInnes, Linda Belden and Hazel Holmes. Girls then practiced first aid for their Health and Safety requirement.

Cub Scout committeemen met last Wednesday with Mrs. Don Archibald and completed plans for the Blue and Gold Dinner on Feb. 26 at 7 p.m. Den mothers plan to meet that afternoon in the multipurpose room of the elementary school to arrange the tables for the potluck affair. A Webelo ceremony will be held and other awards given. Mrs. Frank Mills, PTA president, will be a guest and present the charter. The next committee men's meeting is scheduled for March 11 at the home of Mrs. James Waddell. Cub leaders report the results of last Saturday's bottle drive as almost $100 for Cub Scouts.

Rotarians saw the film "Song of the Pioneers" at their Thursday noon meeting. At their next week's meeting they will hear Prof. Donald W. Treadgold, a Community Forum speaker, from the Far Eastern Department at the University of Washington.

MORE MUSEUMS SOUGHT

NEW YORK (AP) — More special museums for children are needed to answer their questions about life, says Dr. Francis H. Horn, president of Pratt Institute.

Children have a great natural curiosity, but this important trait usually is dulled or killed because parents don't know the answers, he says.

The human eye is much more sensitive to green than to red.

MRS. HELEN HALLER, principal of Sequim elementary school, is in Washington, D. C. as Governor Arthur Langlie's delegate to President Eisenhower's National Safety Council. She also attended Gov. Langlie's State Safety Council in Olympia on Dec. 29. Mrs. Haller received her master of arts degree in education in 1949 at Columbia University. She is president of the Washington Federation of Business and Professional Women's Clubs.

PTA to Have Dinner For Kindergarten

Parent Teachers Association will sponsor a smorgasbord dinner on March 20 for the benefit of the Mothers' Club-sponsored kindergarten. Mrs. Frank Mills, president, announced at the Wednesday night meeting.

Some 80 members enjoyed a potluck supper in the multi-purpose room of the elementary school. Mrs. Mills also announced a six-weeks series of square dances for junior and senior high students and their parents. Mr. and Mrs. Ronald Booth will call the dances and give instruction each Thursday evening from 7:30 to 9:00 p.m. in the multipurpose room the grade school. PTA members will chaperone the dances and parents are invited to attend also.

In "A Day in the Catbird Schoolhouse," PTA fathers recited "Lessons" in verse that reminded members that their children need more school room. The humorous skit represented classes cramped into small quarters in the present Sequim High School system. Gene Burdick was author of the skit.

Mrs. Elizabeth Bailey was the instructor of these pupils in the skit; Everette Good, Joe Pettelle, Burdick, Arvie Smith, Joe Turton, Howard Ratzman, Don Wheeler, Peter Granum, Floyd Echternkamp, Grover Sherrill and Robert Oswald.

Miss Larson's junior high girls' physical education classes gave a 20 minute exhibition of tumbling acts.

Mrs. R. L. Keeting wrote a skit called "Ladies at the Board Meeting" that dramatized the problems of school directors at bond issue time. Fred Beale, Hugh Rodman, Fred McNamara, Richard Schramm and Ernest Frazier, dressed in ladies finery, had unusual problems. They kept the audience laughing but also reminded them that a bond issue of $184,000 requires hard work from everyone in order to make it a success.

Mrs. Carl Klint was chairman of junior high mothers who helped in the kitchen. They were Mesdames Jim Pettett, Ernest Frazier, R. H. Powell, Hubert Germeau, Carl Lawrence, R. A. Davis and Frank Kirk. Mrs. Everette Good and Mrs. Ernie Lewis and Mrs. Ed Brueckner made the table decorations of pussy willows, ivy and fir boughs.

Hertzog-Hagelstein Vows in Bremerton

The Bremerton home of Col. and Mrs. David S. Lawson was the setting for the February 14 marriage of Elizabeth Hagelstein, daughter of Mr. and Mrs. Wilfred B. Cooper of Sequim, and Donald E. Hertzog of Seattle, son of the Rev. and Mrs. William H. Hertzog of Des Moines.

The ceremony was performed by the bridegroom's father in the presence of relatives and a few close friends. Attendants were the bride's sister, Mrs. Edmund W. Palmer of Longview, and Richard E. Hertzog of Des Moines, brother of the bridegroom.

The bride wore a bouffant dress of cream organza with pink metallic design, over cream tafetta. She carried a white orchid.

Her attendant, Mrs. Palmer, wore a royal blue dress and carried pink carnations.

The living-room was decorated with white stocks and carnations. The tea teable was centered with white candles, stocks, and pink and white carnations.

Mrs. Lawson, the bride's godmother, and Mrs. Fred Hertzog of Port Angeles, poured.

For the wedding trip to Californnia, Mrs. Hertzog wore a grey suit with full skirt and close fitting jacket, a spring felt hat and gloves of daffodil yellow and lizard pumps with matching bag.

She wore on her shoulder the orchid she had carried during the ceremony. Its gold-toned throat matched her hat and gloves.

The couple will live in Seattle where Mr. Hertzog, a graduate of the University of Washington, is a civil engineer on the staff of the State Department of Fisheries.

Improvement Club Hears Book Review

At their Tuesday night meeting, the Womens Improvement Club of Dungeness furthered plans for their rummage sale scheduled for Feb. 26 and 27. As an added attraction the club plans to serve tea and coffee and cookies during the sale at the former Heister Building.

Member Mrs. George Dickinson was reported ill. The business meeting concluded with the penny drill.

Mrs. Aline Christensen, president, reviewed "The Story of Mary Lincoln" by Ruth Painter Randolph.

Mrs. Frank Ecker and Mrs. Walter Imobersteg, as hostesses, had decorated the hall with pussy willows and foliage and served refreshments.

College Band Plans Monday Concert Here

The 80-piece Western Washington College of Education band will present a concert at the high school auditorium here on Monday, Feb. 22, at 1:30 p.m. Interested townspeople are invited to attend but are asked to first call the high school office in order that downstairs seating may be arranged for all. The admission charge of ten cents will pay traveling expenses of the band. Any balance will go to the uniform fund of the high school band here.

The college band, one of the outstanding groups in the state according to Philip Ager, high school music instructor, is on tour and will appear in Port Angeles on Monday night.

After the concert here the band will "sit in" with the local high school musicians for a work-shop. For the rest of the afternoon session, they will play the same music as the younger group is using and help them when needed.

Donald Walter conducts the WWCE band.

Presbyterians Have Missionary Program

At the home of Mrs. E. E. Frazier on Tuesday afternoon, Mr. Carl Howard and Mrs. S. P. Tague were hostesses to the Presbyterian Womens' Society. Mrs. Thomas A. Boyd, conducted a short business meeting during which several members volunteered to help repaint the manse for the new minister. Trustees of the church have been working on the project and will be assisted by the ladies at a work-day next week.

Mrs. Roy King gave the devotions. Mrs. Walter Fischel was in charge of the program about the missionary program of the society. She was assisted by several members who gave readings.

DRESDEN THEATRE SEQUIM
New Wide Screen
TONIGHT Through SATURDAY
"Calamity Jane"
(Color)
With
Doris Day
Howard Keel

PHONE 19
Sequim
Lester's Service For
NIGHT AND DAY
TOWING
Prompt and Efficient Service
• Gas
• Groceries
• Auto Repair

It's Later Than You Think
TIME NOW
To Repair Your
Farm Machinery
PHONE 103-W
Sequim

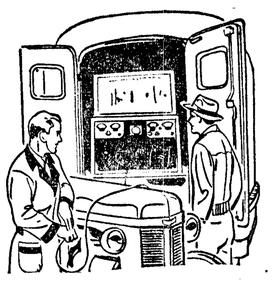

You call—We Pick Up
Expert Repair Men
SURGE DAIRY
"Your Ferguson Dealer"

SEQUIM GRAVEL
Best Materials, Lowest Prices
DITCH DIGGING
Sequim 227W1 Port Angeles 6790

PIANOS
NEW AND RECONDITIONED
Tuning, Repairing
Refinishing
SMOCK PIANO SALES and SERVICE
Phone 4871 625 E. Front

A strike in the 10th frame is only one of the many ways you score when your eyes are right! Keen eyesight and all the fun that goes with it are now available to thousands with "just below normal" vision.
DR. NIGRO
OPTOMETRIST
103 East First Phone 4522

QUALITY MEATS
Every Day Specials!
HAMBURGER ..... lb. 30c
WIENERS ..... lb. 35c
BOLOGNA ..... lb. 35c
SALAMI ..... lb. 45c
T-BONE STEAKS ..... lb. 60c
LOCKER MEAT
Good Steer
Half or whole ..... lb. 34c
Dairy Type Steers
Half or whole ..... lb. 30c
Cutting and Wrapping ..... 4¢ lb.
PHONE 7030
WHOLESALE to the CONSUMER
Smoking and Curing Custom Butchering
OLYMPIC PACKING CO.
Formerly Harman's Mt. Pleasant Road

NOW ON DISPLAY! . . . THE NEW, ALL NEW . . .

Peoples

GENERAL ELECTRIC APPLIANCES FOR 1954

NEW GENERAL ELECTRIC 2-DOOR REFRIGERATOR-FREEZER COMBINATION

with the NEW revolving turn-out shelves!

549.95

- New juice can dispenser and ice cream rack
- New adjustable door shelves
- New fold-away bottle racks
- New automatic butter conditioner
- New sliding vegetable drawers
- New turn-out shelves—up to 8% more shelf area
- True zero-degree food freezer

Other General Electric Refrigerators as low as 209.95

PEOPLES APPLIANCE DEPT—BASEMENT FLOOR

AUTOMATIC WASHER and DRYER COMBINATON

General Electric automatic washer **299.95**

- Washes better
- Uses only the water you need
- Spins more water out
- 5-year warranty on sealed-in transmission

General Electric automatic dryer **249.95**

- New ozone lamp
- New automatic clothes sprinkler
- Electric light inside dryer

PEOPLES APPLIANCE DEPT—BASEMENT FLOOR

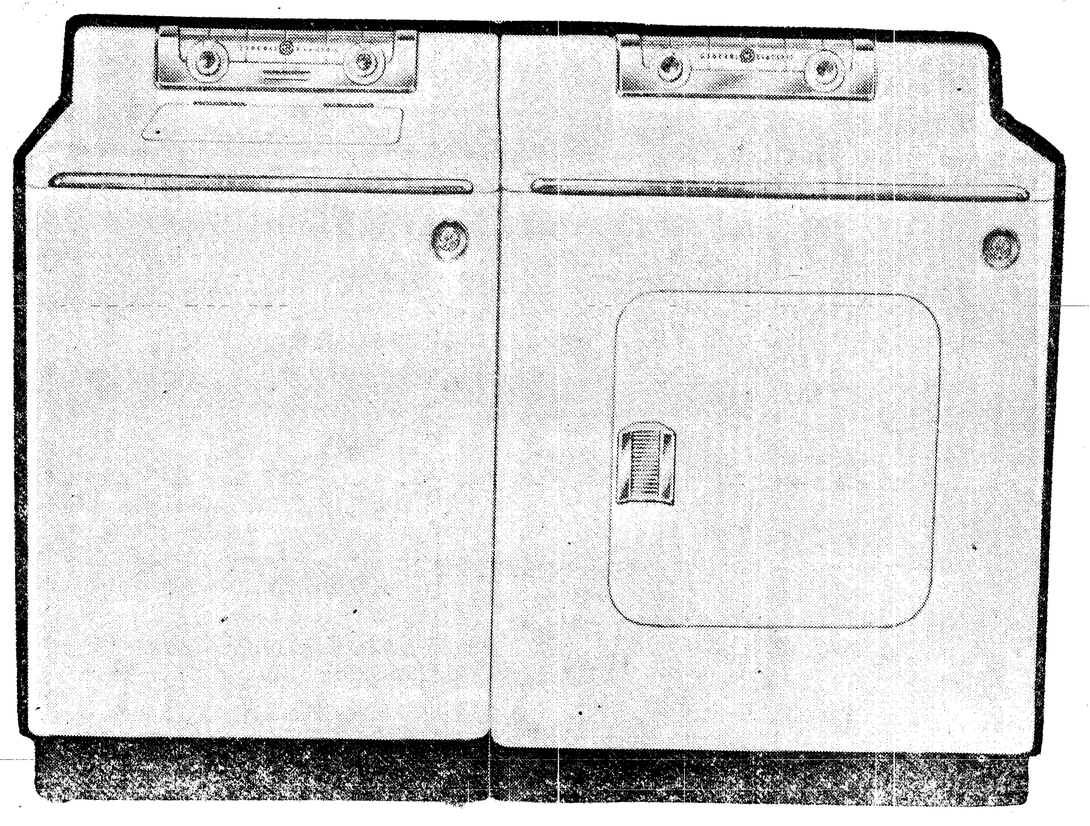

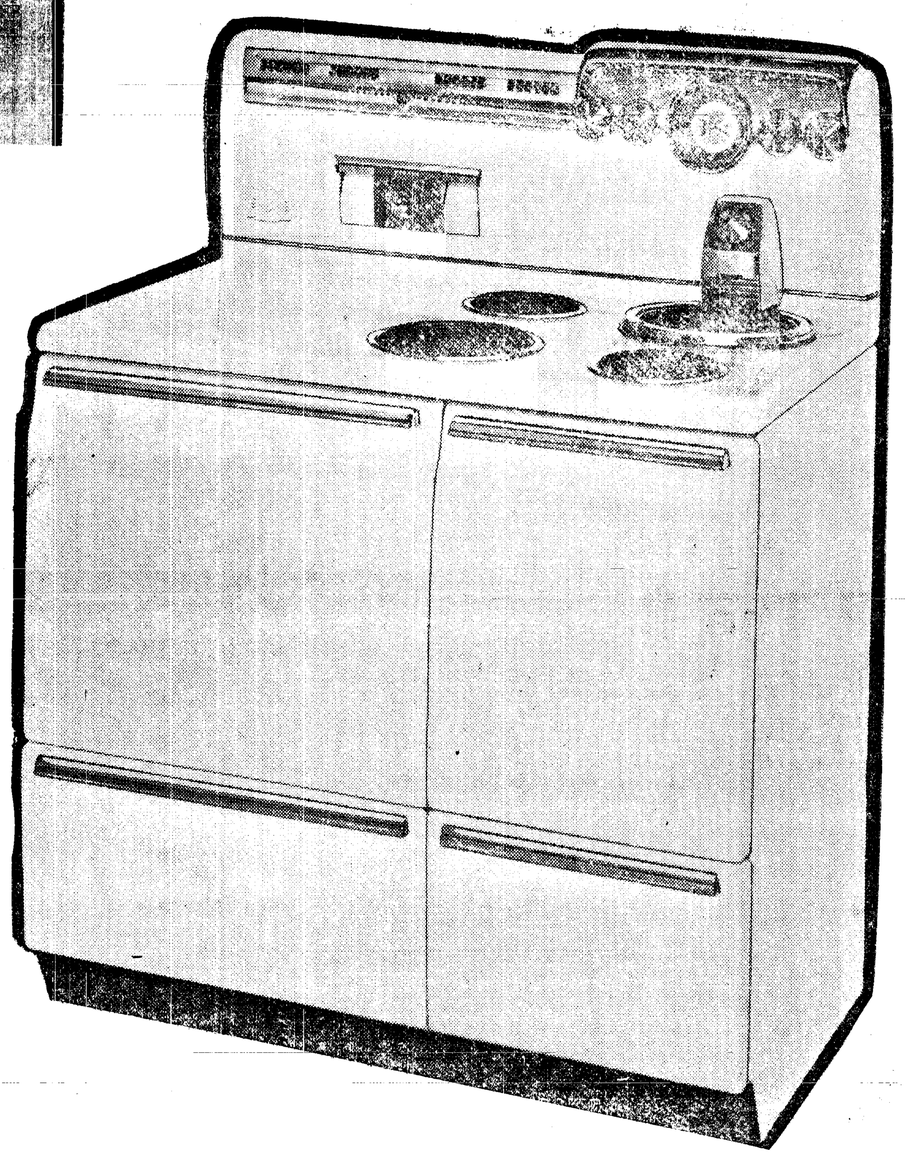

NEW GENERAL ELECTRIC DELUXE AUTOMATIC RANGE

with the famous 3-way oven

- New lighted push buttons
- Automatic deep-well fryer
- Warmer drawer
- Built-in condiment set
- Big new, all-calrod master oven
- Range pictured available with burners on left side only (not as shown)

479.95

Other General Electric Ranges as low as **199.95**

On The Social Side

Personals

Mr. and Mrs. Vernon Dibb returned Friday to their home in Beaver. They have been here since November when he suffered a heart attack while on a trip. They were guests of their sons-in-law and daughters Mr. and Mrs. **Roy Weed** and Mr. and Mrs. **Jack Chapman,** and of Mr. and Mrs. **Ernest Harding.**

Charles H. (Skipper) Gillick, son of **Charles A. Gillick,** returned to San Bernardino Calif. this week after visiting his father and grandmother. He is a fire truck driver and crew boss for the California State Division of Forestry. The young man's grandmother, Mrs. F. G. Carmer is in Olympic Memorial Hospital making a good recovery from a serious heart attack.

Nona Cochran Plans Summer Wedding

Mr. and Mrs. Elmer H. Kelly announce the engagement of their cousin Nona Louise Cochran to Mark J. Blaising, son of Mr. and Mrs. Melville Blaising of Ft. Wayne, Ind.

The young people plan an early summer wedding. Both are enrolled at Garrett Biblical Institute, Evanston, Ill.

Miss Cochran graduated from Roosevelt High School and Western Washington College of Education and taught two years in Tacoma. Her fiance is a graduate of Albion College, Albion, Mich. where he is affiliated with Delta Tau Delta fraternity.

Joint Stork Shower Honors Matrons

Mrs. Kenneth Schweitzer and Mrs. Harold Dodge Jr. entertained friends at the Schweitzer home Wednesday night honoring Mrs. Fred Miletich and Mrs. William Madden with a stork shower.

The women played appropriate games with prizes going to Mrs. Morgan Fowles, Mrs. Dwight Kramer and Mrs. James Sulenes. Other guests were Mesdames Leigh Hill, Charles Kimble, Robert Genis and John Peters. The group presented Mrs. Miletich and Mrs. Madden with a personal gift.

Supper was served. Centering the lace-covered dining table was a large stork carrying a baby doll. On either side were twin arrangements of daffodils and ivy in crystal goblets. Napkins were cleverly folded and pinned to resemble diapers.

Today's Food Tip

SATURDAY LUNCH

Want a different casserole? try this recipe!

Dutch Green Bean and Yam Casserole
Tossed Green Salad
Bread and Butter
Ginberbread with Applesauce
Beverage

DUTCH GREEN BEAN AND YAM CASSEROLE

Ingredients: 4 medium-sized Yams, 6 slices lean bacon, (diced) 1 cup water, one 10-ounce package frozen green beans, ¼ cup flour, 1 cup milk, ½ teaspoon celery seed, 2 teaspoons vinegar, 2 teaspoons brown sugar.

Method: Wash and cook yams covered in boiling salted water until tender; peel and cut into crosswise slices. Place in greased 2-quart casserole. Meanwhile, cook bacon in a saucepan until very lightly browned; add water and green beans. Cover and cook until beans are just tender, about 8 minutes. Make a smooth paste of flour and milk; add to green bean-bacon mixture and cook, stirring occasionally, until thickened and smooth. Add remaining ingredients and mix well; pour over yams in casserole. Bake covered in moderate oven (350F) 30 minutes. Makes 4 servings.

WASHES BIRDS' FEET

SPRINGFIELD, Ohio (AP)— Dick Patton, 24, is paid to bathe birds' feet on a busy downtown Springfield street corner at night.

The company for which he works smears a gooey substance on building ledges to discourage birds from roosting. The birds become entangled in the goo and fall to the sidewalk. Patton's job is to capture them, wash the goo from their feet and send them on their way.

In four hours last night he attended about a dozen birds. He said it takes about five minutes to spruce up a sparrow or starling. Pigeons take longer.

MIGHT AS WELL MOVE IN

SPRINGFIELD, Mo. (AP) — Fred Beasley Sr. has three good reasons for visiting the maternity ward at Burge Hospital.

He became a father and twice a grandfather, all within 24 hours.

First, a son was born to his son and daughter-in-law, Mr. and Mrs. Bill Beasley.

Then, his 33-year-old wife gave birth to a boy.

And finally, the stork brought a girl for his daughter and son-in-saw, Mr. and Mrs. Edgar Brown.

Miss Joy Ann Swenson and Robert D. Caney Wed Saturday in Double Ring Ceremony

Decorations in bridal white formed an appropriate background in the First Baptist Church Saturday for the wedding of Miss Joy Ann Swenson, daughter of Mr. and Mrs. G. Palmer Swenson, to Robert D. Caney, son of Mrs. R. D. Caney Sr.

The Rev. Paul Logan read the double ring ceremony at 8 p.m. White satin bows were fastened to large baskets filled with white gladioli and white stock in the chancel where tall tapers glowed in four seven branch candelabra.

Arrangements of white snapdragon and white stock were on the piano and organ. Decorating alternate pews on the center aisle were nosegays of three white camellias centering large bows of white satin with satin ribbon streamers, backed with fan shaped sprays of fern. Camellias also centered large white satin rosettes on either side of the doorway. White satin ribbon from the rosettes roped off the white-carpeted center aisle until the bridal party entered.

Mrs. Carl Jacobson was organist. Mrs. Donald Lawson sang, "Oh Promise Me" and "Because" before the ceremony, and "The Lord's Prayer" during the service.

Ushers were Howard Money and Robert Wells. The bridegroom's brother-in-law John Nelson served as best man.

The bride was given in marriage by her father. Her gown was white slipper satin and French chantilly lace with full cathedral train. The fitted bodice, peplum and high picture collar were lace over satin. The sleeves were long and pointed at the wrists.

Rhinestones and pearls ornamented the collar and the small nylon tulle yoke with its appliques of lace roses. Her elbow length veil of silk illusion was held in place by a tiara of pearlized orange blossoms. For something old, the bride carried Mrs. Myron Scott's lace handkerchief.

BOUQUET FROM PORTLAND

Her unusual bouquet, centered with a yellow-throated white orchid, was made, and sent from Portland, by her aunt Mrs. J. E. Strandberg. Thirty delicate fronds of cupped individual hyacinth blossoms sprayed gracefully from the white carnations and angels' wings tied with white satin ribbon.

The attendants wore gowns, made for them by the bride of lilac taffeta and net with bouffant floor-length skirts. They wore matching mitts and tiaras of lilac net trimmed with rhinestones. Matron of honor was the bride's sister Mrs. Edward Hendrickson who carried a cascade bouquet of yellow carnations tied with lilac satin ribbon.

Mrs. Howard Money and Mrs. Howard Gerarde, bridesmaids, carried large colonial bouquets of yellow carnations and loops of lilac satin. Candlelighters Mrs. Robert Wells and Mrs. Robert Stilwell wore wristlets of the carnations.

The bride's brother John Swenson, 9, wore a black tuxedo and carried the rings on a white satin cushion edged with lace. Flower girls were the bride's five-year old sister Candy, and Penny Buck. They wore floor length ruffled gowns of yellow nylon tulle over taffeta with sashes of yellow satin, and matching mitts and tiaras trimmed with little orchid flowers. They carried camellia petals in baskets of shirred yellow taffeta trimmed with yellow satin ribbon and miniature orchid flowers.

For her daughter's wedding Mrs. Swenson wore a gown of pink lace trimmed with pearls and rhinestones with matching hat and white accessories. Her corsage was a deep lavendar orchid with matching ribbon. The bridegroom's mother Mrs. Caney wore a beaded gown of blue crepe with matching hat, white accessories and a pale lavendar orchid.

RECEPTION IN SOCIAL HALL

White tapers and baskets of white gladioli and stock decorated the church social hall where more than 200 friends and relatives gathered for a reception after the ceremony.

An heirloom lace cloth covered the bride's table. A miniature square wall of cake surrounded the wedding cake. The cake, itself was round, in four tiers, decorated with pale yellow roses and silver leaves and topped with a miniature bridal couple under a heart-shaped arch of flowers. Maidenhair fern and camellias surrounded it. On each corner of the cake-board were three silver bells and bows of white satin and silver ribbon. On either side of the table were trios of white tapers in silver candelabra.

After the bride and her husband cut the first slice, the bridegroom's sister Mrs. John Nelson, and his cousin Miss Nancy Hauff, cut and served the cake. Centering the tea table was a Cambridge glass candelabra holding yellow tapers and vases of violets. Orchid satin streamers fell gracefully from the vases on the candelabra to seven similar vases of violets surrounding it. Pouring were Mrs. Verne Samuelson and Mrs. Doris Fountain.

Mr. and Mrs. Robert Hayes served the punch. On the punch tables were silver platters of Swedish rosettes. Mrs. Albert Tackett had charge of the guest book. Serving were Mrs. Enoch Hansen, Mrs. G. E. Hayes and Mrs. Vernon R. Phillips.

Candy Swenson and Penny Buck passed the groom's cake which John Swenson carried for them in a basket tied with yellow and orchid satin bows. Mrs. Orville Buck, Mrs. E. B. Middleton and Miss Brenda Haggerty had charge of the gifts. Little Miss Swenson also sang "Let Me Call You Sweetheart" for her sister and new brother-in-law. Verne Samuelson took colored movies of the ceremony.

During the reception Mr. and Mrs. Caney received a telegram from Portland from her uncle and aunt Mr .and Mrs. J. E. Sandberg and from her grandfather S. J. Swenson who was 89 on his granddaughter's wedding day.

For traveling, the bride changed to a white knit suit with collar of rhinestones and pearls, and a topcoat of pink and gray. She wore a matching pink hat and gloves and the orchid from her bouquet Mr. and Mrs. Caney plan to make their home in Kent. He is employed in the experimental bomber division at Boeing's. Both young people are Roosevelt High School graduates.

Here from out of town for the event were Mr. and Mrs. Robert Hayes and Miss Nancy Hauff of Oswego, Ore; Mr. and Mrs. Donald McLean and daughter Donna and Mrs. Bert Middleton of Bremerton, and Mr. and Mrs. Wayne Schmuck and daughters of Seattle.

Kitch's Korner

By E. A. KITCHIN

NEW BOOK ON ANIMAL SEX LIFE INTERESTING

I have just read and interesting book, "The Sex Life of Wild Animals, a North American Study," by Eugene Burns. (Hold on brother, this book was not written in Indiana; and the human mammal scarcely appears on the pages.)

To anyone interested in the outdoors, in animal and bird life (and who is not these days) he will find the answers in this book to many questions that have perhaps come up in conversation.

People will ask me, when are the young raccoons born? How many young at a time, or does a certain animal have more than one litter a year. How long the period of gestation, average life of certain animals, etc. All this is answered in this interesting book.

The author has spent years in collecting this valuable data, and has visited and studied with foremost scientific naturalists in the country, and visited the museums too.

In his writings he brings out what to me is the strongest trait that all animals possess, inheritance, a subject that none but a naturalist might think of, or consider. It has taken Nature hundreds or thousands of years to instill this inheritance into the different races of animals, and the laws of this inheritance, not rules, have to be followed by them. They could not break one of these laws even if they wanted to.

These laws cover "Sex Differences Between Males and Females," "Monogamy and Polygamy," "Courting the Sexual Partner," "Rivalry for the Female," "Gestation," "Birth" and "Nursing," "Training Toward Replacement," and many other subjects.

It is a law that certain races have but one young a year. In other races, the opposite with perhaps ten a year or more. It is a law that they breed at a certain time of year so that the young come forth at a given time. It is a law that certain races breed but once a year, others several times.

All these laws are for the continuance and protection of the various races, that their numbers may be kept in correct balance, that the individual strength be maintained to bring forth strong and healthy young to perpetuate the race.

One should enjoy reading this book. He will find out there is nothing dry about the author's writing. In fact his keen wit and humor appears on many pages. Let me quote from the chapter on "Monogamy and Polygamy."

"Although the male raccoon may be highly polygamous, most female raccoons will not mate with just any Johnny-come-lately. Her mate must be acceptable and that, in animal language, usually means that she wants a mate who can thoroughly dominate her. After she has made her choice, she steadfastly refuses to have anything to do with any other male, for at least that period. The male however, like the beaver, is not so single-mindedly disposed. Even during the romance, he will go out at night and hopefully ring any number of doorbells."

In one chapter approximate ages are given. Some are : Shrew 1 to 3 years: bat 3 to 15 years: trout 5 to 15 years; songbird 6 to 12 years, wolf 10 to 15 years; deer 18 to 25 years; bear 20 to 30 years; snake 20 to 30 years; toad 25 to 30 years; elephant 50 to 100 years, tortoise 75 to 300 years.

In another chapter appears a Gestation Timetable. Let me quote from it:

Opossum, 10 to 14 days
Muskrat, 21 to 35 days
Mouse, 21 days
Rat 24 to 33 days
Rabbit 30 to 40 days
Fox, 52 to 60 days
Raccoon, 63 to 65 days
Cougar, 79 to 93 days
Porcupine, 112 to 217 days
Deer, 150 to 280 days
Bear, 180 to 210 days
Sea Otter, 240 to 270 days
Horse 330 days

I am sure this book can be obtained through the Olympic Stationers in Port Angeles.

COURT MARTIAL SET

TOKYO (AP) — M. Sgt. Maurice L. Schick, confessed killer of 9-year-old Susan Rothschild, probably will be tried for murder by an Army court martial about March 15 to 20, an Army spokesman said Friday.

Black bears have very poor eyesight.

HOPE IN MADRAS COFFEE

NEW DELHI, India (AP) — India holds out "just an ounce of hope" that the coffee crop now ripening in Madras State would help ease the coffee price pinch in the United States, government sources said Friday.

EDEN'S NEPHEW ELECTED

BOURNEMOUTH, England (AP)— John B. Eden, 28-year-old nephew of Foreign Secretary Anthony Eden, was elected to the House of Commons Friday as the Conservative member of Parliament for Bournemouth West.

LAUDS ARMISTICE

TAIPEH, Formosa (AP) — Chiang Kai-Shek Friday told the National Assembly that the Korean armistice must be regarded as a victory for the United Nations and a "signal for the debacle of the Soviet bloc."

Skiing has been a means of travel in Norway for centuries, but developed into a sport in the 19th Century.

BAKE SALE SATURDAY
at the
Angeles Furniture Store
Sponsored By
W.S.C.S.
First Methodist Church

Spring Brides
A beautiful wedding, a breathtaking bride, lovely flowers. A dream come true. Early, careful planning helped make it so. Remember, too, to order your lovely flowers early and to order them from . . .
Cherry Hill Florist
Fifth and Cherry Phone 3177

Miller's
NYLON SALE
Saturday Only
Beautiful 66 gauge, 15 denier hosiery. Our first quality hose—made by a famous manufacturer.
Lovely spring shades spiced with a dark seam
Regularly $1.95 Pr.
Saturday Only $1 per pair

For one day only, Saturday, you can purchase these quality hosiery by a famous name at nearly half-price. Stock up now for year round wear. Ideal for gifts.
Sizes 8½-11
Miller's
122 East Front Phone 4433

Peoples
SAVE YOU MORE in '54
Use Your Credit - Open a Charge Account Today

These fabrics:
PONTCNG
RAYON LINEN
FAILLE
NYLON JERSEY
SALYNA
COTTON
PRINTS
CREPES
Similar To Sketch
A special buy! just for this 1-day event
Spring Dresses
Values to 12.95 2 for $13
The most outstanding group of dresses we've had in many a moon. Wonderful fabrics in fashionable prints, delicate pastels and rich darker shades. One and two piece styles. We're sure you'll want several at this price. These sizes: 10-20, 12½-24½, 9-15, 46-52.
PEOPLES DRESS DEPT.—MAIN FLOOR

Organization News

Coming Events

TONIGHT

American Legion Auxiliary officers practice for initiation, Legion Hall, 8 p.m.

Presbyterian Fireside Fellowship, attending "Martin Luther," business session about 9 p.m., after show.

Olympic Saddle Club, 8 p.m. at the clubhouse.

Women of the Moose alumni committee, with Mrs. William Johnson, 917 E. 9th, 8 p.m.

Joyce PTA, school gym, 8 p.m., State Patrol film, potluck.

VFW Auxiliary, GAR Hall, 8 p.m.

Crescent School board, special meeting to open bids on wood, 8 p.m.

Moose Teen Age dance, Moose Hall, 8 p.m.

Pleasant Mountain and Juvenile Granges, Grange Hall, 8:30 p.m., potluck refreshments, men entertaining.

Fairview Grange, social night, Grange Hall, 8:30 p.m., potluck refreshments.

SATURDAY, FEB. 20

Order of Runeberg, Literary Clubhouse, 8 p.m. Scandinavian films, Public invited.

Angeles Circle O Club, Lari-at Hall, 9 p.m. Bring sandwiches and cookies.

Presbyterian Youth skating party, 7:30 p.m. at the rink.

WSCS bake sale, Angeles Furniture Co.

Women's Relief Corps, potluck luncheon, 12:30 p.m., GAR Hall.

SUNDAY, FEB. 21

VFW District 14, Legion Hall, band concert 12:30 p.m.; business sessions 1:30 p.m., auxiliaries at Legion Hall; posts at GAR Hall.

Indoor rifle shoot, Crescent Grange Hall, Joyce, 10 a.m.

MONDAY, FEB. 22

DAR, annual George Washington tea, with Mrs. Agnes William, 633 Whidby, 2-4 p.m.

Organization Briefs

VFW POSTS AND AUXILIARYS will hold their district 14 meeting here Sunday. Roosevelt Junior High School band will entertain at 12:30 p.m. in the American Legion Hall prior to the business session at 1:30. The auxiliaries will meet in the Legion hall, and the posts in the GAR Hall.

PTA CITY COUNCIL is sponsoring a no-host dinner honoring Dr. James Kirkwood Wednesday at 6 p.m. in Holmer's Cafe. Mrs. Herschel Sanders, vice president, asks those planning to attend to make reservations with her, 7940, no later than Monday. All PTA members are invited to attend.

THE BOOK CLUB members elected Mrs. Charles Warner president at their meeting Thursday afternoon at the home of Mrs. Jack Henson. They elected Mrs. Chris Morgenroth vice president and retained Mrs. Dean Fletcher secretary, and Mrs. Harry Beetle, treasurer. Places were set for 10 members and a guest, Miss Jessie Ayers, at the one o'clock luncheon. They also observed the birthday of Mrs. Fred Schlager.

JEFFERSON PARENT-TEACHERS ASSOCIATION will not have a separate business session before the all-city PTA meeting Wednesday evening according to Mrs. James Bussing, president. She urges everyone to attend the meeting at 8 p.m. in the Roosevelt auditorium to hear Dr. James Kirkwood speak. Dr. Kirkwood is chief of the division of youth services of the state department of public instructions.

ORDER OF RUNEBERG members will see the Scandinavian pictures "Var Byd i Nord" or Our Home in the North, and "Helsingfors, King of Sports," at the meeting Saturday at 8 p.m. in the Literary Clubhouse. The public is invited to attend. The pictures are being shown at chapters of the order throughout the country. On the refreshments commitee for the evening are Mr. and Mrs. Evald Berg, Mr. and Mrs. Hohn Eastman and Mr. and Mrs. William Neuman.

CAMP MERRIT SOCIAL CLUB met Thursday at the home of Mrs. Alice Corbett. After a brief business session, the women played cards. Mrs. Charles Gillick held high score. Second and third prizes went to Mrs. G. M. Hill and Mrs. Isabelle Eacrett. Mrs. Maude Beverage was hostess for the potluck luncheon earlier this month at her home in Sequim. Prize winners at that session were Mrs. Carl Daugaard, Mrs. Viola Hamilton and Mrs. Hazel Gamache. The next meeting will be March 4, with Mrs. Ed Creelman.

DRY CREEK PARENT-TEACHER ASSOCIATION heard Harold Sisson, chairman of the school board, report on the school's financial condition and plans for the future, at the meeting at the school Wednesday evening. John Coffey, president, conducted the business session. Mrs. James Fish, program chairman, introduced Mrs. Neil Thomas who showed the film "Skippy and the Three R's" on the school project. Mrs. Thomas Clark's room won the attendance award. Refreshments were served during the social hour by Mesdames William Johnson, John Baker, John Lauridsen, and Melvin Lund. The next PTA meeting is March 17.

GIRL SCOUT TROOP 14 and its leaders Mrs. W. H. Brueckner and Mrs. Gordon Fox met this week at the home of Mrs. John Kruth, troop chairman and finished second class rank for international friendship. Mrs. Kruth talked about Sweden, its industries and handicrafts, and showed the girls some rugs and materials she had woven there. Gust Fant came in the latter part of the meeting and showed colored slides of Sweden and Finland he had taken on his trip abroad last year. Elsie Kruth served a variety of Swedish cookies for treats. Jefferson district Girl Scouts and Brownies will celebrate International Friendship month with a breakfast at the YMCA Monday at 9:30 a.m. (Bernice Phillips, scribe).

Organization Briefs

YMCA CHILDREN'S HOBBY CLASSES scheduled Saturday are cancelled according to Fred Radke, program chairman. The instructor is unable to attend.

WWCE Concert Band To Feature Local Men on Program

Western Washington College of Education Concert Band will feature compositions by Kenneth Tinkham and Ronald Simpson in its concert here Monday at 8 p.m. in the Roosevelt gym.

The young men, both Roosevelt High School graduates, are music majors at the college in Bellingham. The band is playing here under the auspices of the Port Angeles Senior High School music department.

Tinkham, a senior, is solo cornetist with the band. 'Overture 432" which the band will include in its concert here, is one of several major compositions he has written in his four years at WWCE. The overture starts with a fanfare for brasses, moves into a melodic theme and concludes with a brilliant allegro.

Ronald Simpson, is an active performer and composer. He came to WWCE in 1952 after several years in the Navy where he attended the Navy School of Music and played with service bands.

His "Trumpet Review" portrays the general use of the trumpet through five major periods of its development. The first demonstrates the fanfare and processional trumpet used during the middle ages by royalty and nobles. Succeeding movement are the Haydn Touch, March American, Blue Bells of Scotland, and Show Business.

Rebekah Auxiliary Has Business Session

New officers of Mountain View Rebekah Beehive Auxiliary presided at the first meeting of the year Tuesday at the home of Mrs. Vern Crist. Mrs. Ted Middleton is president, Mrs. Virgil Andrew, vice president; Mrs. Cleon Bemis, secretary and Mrs. James Maxfield, treasurer.

Mrs. Middleton appointed Mrs. L. H. Willis publicity chairman.

The auxiliary voted to purchase new tables for the dining room and named Mrs. Dell Downing and Mrs. Everett Drake to that committee.

The women made plans for a plant and bulb sale in April and will take orders at the March 16th session. They made tentative plans for a rummage sale and decided to bring contributions to the IOOF Hall on lodge nights.

Active Club Aids Camp David Junior

Active Club men met for dinner Wednesday evening in the Lee Hotel and heard Jack Burke, treasurer, report that $100 was given Camp David Junior.

The money, raised by the club's Christmas tree sale, will buy mattresses and other equipment. H. J. (Hap) James thanked the community for its support of the tree sale which enabled the club to support the project.

The men planned to visit South Kitsap Active Club Feb. 24. They will be host to the Kinsmen Club of Victoria April 3 in celebration of "Worldwide Good Will Week."

Apex Clubs of Australia, Round Tables of Europe and Africa, the Kinsmen of Canada, 20-30 Clubs of South America and the Active Clubs of America, join in the celebration of this week to promote better understanding and good will.

Baqar Zaidi, international chairman of good will week, will conduct a seminar on "Racial Inequalities in South Africa and the Notorious Apartheid movement."

Mrs. Pearson Tells Group Of Trip East

Sitting in the House of Representatives gallery with Rep. Jack Westland, lunch with Lady Astor, attending a reception for Vice President and Mrs. Richard Nixon — it all sounds like a fairy tale trip, but that's just what Mrs. Petrus Pearson Jr. did on her recent four-week eastern trip.

Mrs. Pearson told members of Chapter CR, PEO of her trip to Boston, Cambridge, Salem, New York and Washington, D. C., at their regular meeting Tuesday evening at the home of Mrs. Quentin Kintner.

Larry Pearson, the Pearsons' son, is in his final year at Harvard Business School, so Mrs. Pearson took the opportunity to fly east for a visit.

The Pearsons are long-time friends of the Jack Westlands, and she modestly admits this friendship made her visit in Washington D. C. more exciting. Westland had arranged the luncheon for Lady Astor, and other guests included Martin Dies and Eric Johnston, of Hollywood fame, now an ambassador to the far east. She said Lady Astor is a 72-year- old woman of caustic wit who lives up to her reputation. Another guest at the luncheon was Lady Astor's grandson, Lord Willoughby, 17, who was bemoaning the fact that he had to visit Texas, but "didn't like cows."

Mrs. Pearson met the Nixons at a reception with Mrs. Westland where the vice president spoke of his far eastern tour to wives of congressmen and government officials.

Mrs. Frances Gallagher was also on Tuesday night's program, speaking on newspaper photoengraving.

Mrs. Donald Sleeper was cohostess.

If you use glass or pottery cooking dishes, remember not to plunge them into cold water while they are still hot. Soak them to loosen any food that has crusted on them; if there are stubborn spots remove them with steel wool or other metal scourer.

Folk Dance Council Hears F. Fountain

Frank Fountain, area vice president, reported on the Folk Dance Federation of Washington session last month in Centralia, to members of the North Olympic Council.

The council met Sunday for its regular session and workshop at 3 p.m. in the Carlsborg Community Hall. Fountain outlined resolutions on the federation's bylaws. He announced the local council headed the state the past six months in the percentage of increased subscriptions to "Footnotes" the official publication. Fountain appointed by Les Boyer, state president, to a committee of three to prepare material for the magazine.

The council voted to subscribe to the publication to use in compiling its scrapbook, and delegated C. W. (Dutch) Headrick and Donald Judd to attend the nominating committee meeting in Wenatchee. The group passed a motion to furnish its own equipment for the dance it will sponsor in the Gilbert School Auditorium during the state festival in Yakima June 25. Larry Kean asked that reservations be made with him as soon as possible. A barbecue dinner and a cowboy breakfast will be held in connection with the festival.

As vice president, Fountain appointed Mrs. Phil Copps and Mrs. Harold Thompson in charge of festival publicity. L. (Dutch) Dilling reported nearly $200 was given the March of Dimes, proceeds from the dance sponsored by the council and Naval Lodge of Elks.

Donald Frodle, music and research committee chairman, listed the most popular club dances and asked that the group give him names of older dances they would like revived. The council voted to hold the next jamboree here May 29 and Harvey Harris, president, appointed G. F. Hulett and G. M. Marvin, co-chairmen.

Wally Westergaard invited the group to the Chimacum Squares benefit dance in the Chimacum High School gym March 13. A smorgasbord will be held from 6-8:30 p.m. when dancing will begin. Mrs. Harry Secor announced the Allemanders Club will give an Irish dance March 12 in Bremerton Civic Center. Herbert Shoemaker of Seattle will be master of ceremonies at both dances.

Olympic Hoedowners served dinner to the 60 attending. Larry Kean featured "Shanty Town" at the workshop. Rodney Davidson, 10, son of Mr. and Mrs. Dolph Davidson of Angeles Circle O, called one of the squares.

The next council session will be March 14 at Carlsborg, with Lari-at Twirlers as hosts. Following the business meeting, members of the nominating committee (all club presidents) will meet. Representatives from each club also will meet to discuss the annual family picnic and square dance.

Today's Birthday

By THE ASSOCIATED PRESS

SIR CEDRIC HARDWICKE, born Feb. 19, 1893, in Worcestershire England, son of a physician. This during World famed actor was knighted in 1934 for his contribution to England's dramatic art. Has run the gamut of theatrical performances from Shakespeare to Shaw to Showboat. Served in British Army I. He has appeared in many Hollywood movies such as "Willson" and "Keys of the Kingdom." His latest Broadway success was in "Caesar and Cleopatra."

SIR CEDRIC HARDWICKE

Nichols Enlists in Navy

Gerald Allen Nichols, 19, son of Mr. and Mrs. R. A. Nichols of Neah Bay, enlisted in the Navy Tuesday. He left by train for 11 weeks basic training in the San Diego Naval Recruit Center, according to Chief J. W. Murray, local Navy recruiter. Nichols graduated from Neah Bay High School in the class of '53.

NOTED MASON DIES

TACOMA (AP) — Fred R. Calligan, 85, known to Masons throughout the Northwest for many years as almoner of the Scottish Rite, died Thursday at his home here.

New Apartments
Deluxe
FOR RENT
531 East 10th St.
- Living Room
- 1 Bed Room
- Ultra Modern Kitchen
- Electric Heat
- Lots of Closet Space
- Tile Bathroom
- G.E. Garbage Disposal
- Electric Range and Refrigerator
- Automatic Washer and Modern Laundry Room
- Car Port

All For ONLY $65 Per Month
For Information
See Apt. 2 or Call 8523
Days - Evenings 6058

Packers Urge People To Eat More Meat

SAN FRANCISCO (AP) —Western meat packers were urged Thursday night to find new ways to get people to eat more meat—especially economy cuts of beef and luncheon varieties.

G. F. Chambers, board chairman of the Western States Meat Packers Assn., meeting here, said the industry needs a "highly intensive promotional campaign" to increase meat consumption, principally beef.

"All signs point to extra heavy marketings of grass-fed cattle later this year, which will call upon all segments of the industry to cooperate in a consumer education campaign in the use of economy cuts of beef," he said.

Another plea for cooperation within the industry was sounded by Jay Taylor of Amarillo, Tex., president of the American National Cattlemen's Assn.

Stabilization of the cattle business on a profitable basis can come about only if the entire cattle and beef industry continues and strengthens its cooperation for the good of its members and the people it serves, he said.

You can make a quick dessert by spreading bought doughnuts with butter frosting and dipping in coconut.

STUDENTS HELP

CHICAGO (AP)—Casimir Gladys, a De Paul University student who has been hospitalized for a year suffering from critical burns after a chemistry laboratory accident, got a happy birthday message today from fellow students.

The students told Gladys, who observed his 25th birthday today in Alexian Brothers Hospital, they will stage a jazz concert benefit March 1. Earlier they turned over to him the proceeds of a benefit dance. They also have given 40 pints of blood for Gladys, who will be hospitalized for another 6 to 10 months. He has undergone three skin-grafting operations.

Cancer causes about 224,000 deaths a year in the United States.

Creamed chicken served in patty shells makes fine buffet party fare. Use three pints of medium white sauce for three pints of diced cooked chicken. Each pint of creamed chicken will make about three servings.

- Handbags
- Gifts
- Luggage

Mielarz
The Finest in Leather Goods
110 E. First Port Angeles

TURKEY DINNER
Feb. 22—6:30 p.m.
Speaker—Mrs. Otis Floyd Lamson of Seattle
Methodist Social Hall
PUBLIC INVITED
Tickets $1.50, Children $1.00
Tickets Available at Olympic Stationers or Phone 5346

Peoples Sale!

TOTS' AND INFANTS' NEEDS!

SHOP SATURDAY 9 A.M. to 6 P.M. FOR BIG SAVINGS

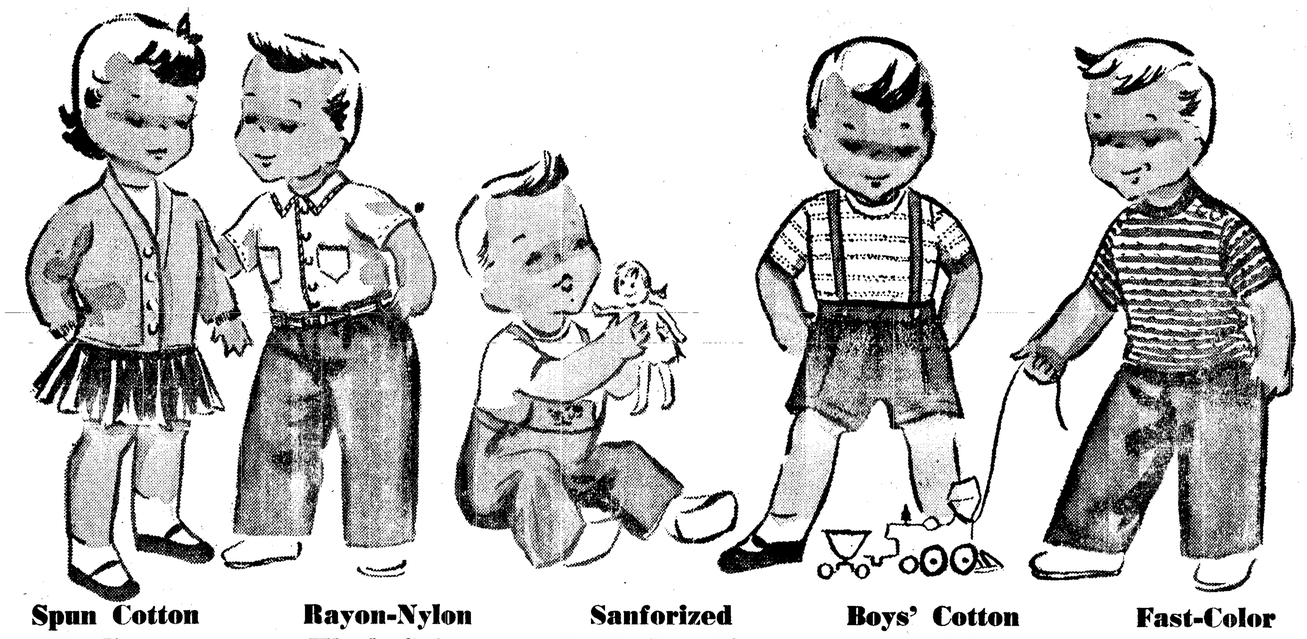

Spun Cotton Cardigans
Girls' 1 to 4 — 1.49
Soft, washable cotton knit cardigans of 2-ply combed yarn, rib-knit wrists. Ideal over cotton dresses. Pink, blue, maize.

Rayon-Nylon Wash Suits
Boys' 2 to 6x — 2.98
Rayon-nylon gabardine boxer slacks with fly front and cotton shirt with trim to match slack-belt. Superior quality, shrink-resistant. Brown, navy.

Sanforized Twill Crawlers
9 to 24 months — 1.49
Easy to launder, fast-color Sanforized twill with embroidered bib-front. Snap crotch. Blue, maize, pink, green. Sizes 9, 12, 18, 24 months.

Boys' Cotton Knit Suits
Sizes 1 to 3 — 1.98
Washable 2-piece knits. Polo tops in stripes and prints with suspender style shorts. Brown, blue, beige or tan . . . sale priced.

Fast-Color Cotton Polos
Sizes 1 to 6 — 59¢
Tub-loving polo shirts in gay wash-fast stripes! Button-shoulder style, 1 to 3 in pink, blue, or maize. Slip-on style, 3 to 6, in brown, green, blue.

White Terry Nursery Bibs
59¢
Nylon stitched, large size 11"x15" terry bibs, stamped with colorful nursery designs. Boilable! White with red, maize or pink binding.

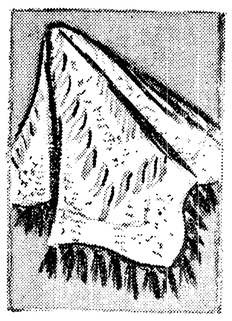

Usually 5.98! Nylon Shawls
3.98
Soft, warm and washable nylon shawl with fringed edges. Luscious colors of pink, blue, green or maize. A luxurious gift!

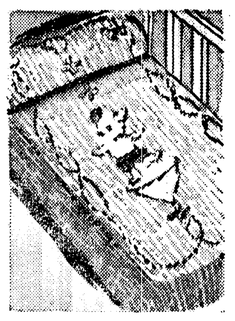

Usually 3.98! Bed Spreads
2 for $5
Velvet-soft chenille spreads, 6-year crib size, 45"x72". Pink, blue, maize, green. Easy to wash and need no ironing!

Usually 2.49 Diaper Bags
1.49
Leather-like plastic shoulder-bag style with double zipper and double closing. Brown, green, black. Save 1.00 in this sale!

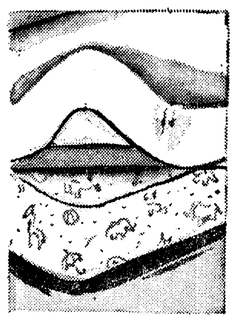

Fitted Sheets
each 79c
Six-year crib size, 80-sq., percale. No ironing with these Sanforized, wrinkle-free fitted sheets.

Pepperell Blankets
2.98
Wonderfully washable, soft jacquard cotton blanket, 36" x 50". Blue, pink, maize, green with 3" acetate satin binding.

Pepperell Blankets
5.98
Warm, fluffy, washable, quick-drying and shrink-proof Dynel blankets. Size 36"x50". In baby-pastel colors bound with wide, acetate satin.

Flannelette Sani-Sheeting
2 Yds. $3
Usually $2.00 yard! Soft, fleecy nap on both sides, white cotton flannel, 36-inches wide. Ideal for sick beds as well as baby's crib.

Fine Quality Gauze Diapers
Dozen $3
Soft, absorbent diapers of white cotton gauze, size 20"x40". Now's the time to buy at savings in our Baby sale!

Irish Linen Pillow Cases
2 for $1
Usually 79c each! Heirloom quality snowy-white Irish linen cases with hemstitched hems. Size 12" x 18". Lovely for gifts!

Receiving Blankets
2 for 1.50
Usually 1.00 each! Two-tone reversible wrapping blanket with nursery design. Washable soft cotton in white, blue, pink, yellow. Size 30" x 40".

Petal-Soft Binders
5 for $1
Usually 4 for 1.00! White, petal-soft cotton binders . . . so kind to baby's skin! Save at MacDougall's special sale price!

Sanforized Boys' Shorts
39¢
Sanforized cotton striped shorts with fly opening, taped seams, full elastic waist. Double crotch, knit back. Sizes 2, 4 and 6.

Infants' Kimonos
79¢
Fine, combed cotton that's shrink-resistant. Tie-front, long sleeves. Pink, blue, green, maize. Big S.P.M. value plus special sale price!

1-Day Only! Training Pants
3 for $1
Usually 39c each! Nylonized, full-combed, white cotton yarn . . . 2-way stretch. Elastic waist and ribbed cuffs. Buy a dozen at savings like this!

About 90 per cent of the 83 million inhabitants of Indonesia are Moslems.

Look at Your Steps—Everybody Else Does!

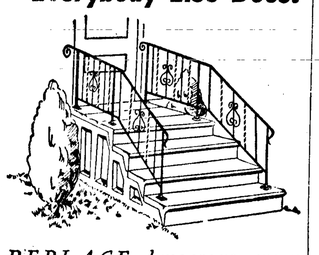

REPLACE dangerous, worn Steps with precision . . .

READY-BUILT

homeward

CONCRETE STEPS

Vibra-packed Concrete Raised Tread for slip-proof surface.

Completely Reinforced with steel bars and welded mesh.

Rust-Proof Sockets built in for attaching ornamental iron railings.

Add Charm and Beauty to your home. Sizes for every need. Delivered promptly.

REASONABLY PRICED
Don't delay — Call today

Homeward Concrete Products & Railing Co.
2 miles East on Highway 101
PHONE 6543

Wandering Scribe

Each big drop . . . of rain that comes down today . . . further . . . dampens the hopes of steelhead fishermen . . . Streams are . . . getting higher and more muddy . . . Little boy in Mt. Pleasant district . . . lost his pet . . . dog from poison . and is very sad . . If persons who poison animals knew how the animals suffer . . . and how sad it makes the pet owners . . . they might quit the practice . . . Only the lucky folks will have the triple holiday . . . this weekend . . . Scribe hopes they have an . . . enjoyable time as far as . . . February is concerned . . . Best thing about it is its shortness . . . and when it is over . . . we have long hungry March . . . which however is usually a spring month here . . . with daffodils in bloom and other flowers . . .peeping through . . . the ground . .

STRANGE VISITOR

PITTSBURGH (AP) — Mrs. Geneva Giles, who lives near Municipal Hospital, heard a noise at the door yesterday. She opened it and a monkey came in.

It took more than an hour for two officers to corner the monkey, which had escaped from the hospital research laboratory.

G. I. LOANS

LOAN COST DOWN

24 Years to Pay — No Red Tape

Our Experience Is Your Protection

J. W. ALSTOTT, Realtor
SOUND REALTY CO.
114 N. Laurel Phone 8523

Open Every Day Including Sunday 7:30 a.m. to 9 p.m.

You Can Get Your

ELECTRICAL SUPPLIES

Everything Electrical such as: Wire, Range Cable, Tools, Boxes, Fuses, Switches, Recepticals, etc.

Every Day Specials

Major Brand **GASOLINE** Regular **28.9c** Ethyl **31.3c**

FIRST AND LIBERTY PHONE 4390

Nebert Bros. Hardware

INSURANCE PROTECTS ALL

Home — Car — Furniture
Bank Account

? ? ? ? ? ? ? ? ? ? ? ? ?
FULLY COVERED
and
? ? PEACE OF MIND ? ?

Instant Protection

3388 3388

ALDWELL AND WENNER
105½ North Laurel Estab. 1890

The Weather

Port Angeles Forecast

Mostly cloudy with rain early today becoming showery this afternoon, tonight and Saturday. Warmer. High both days 45-50. Low tonight 40. Southerly winds 10-20. Small craft warnings straits and inland waters since 7:30 p.m. Thursday. Southerly winds 15-30 m.p.h.

Ediz Hook Yesterday

Overcast. Winds generally light variable. Maximum temperature 44, minimum temperature 37.

Western Washington: Mostly cloudy with rain becoming showery late tonight and Saturday. Warmer with high Saturday 45-55. Low tonight 40-45. Winds off coast south to southwest 20 - 40 m.p.h., occasionally 50-60 early today, shifting to southwest to west tonight.

Five-Day Outlook

Western Area: Mostly cloudy with periods of showers. Temperatures above normal. Highs averaging 45-55; lows 35-40. Total precipitation heavy averaging 2 - 3 inches.

Eastern Area: Mostly cloudy with periods of scattered showers. Temperatures above normal. Highs averaging 40-50; Lows 28-35. Precipitation totaling ¼ to ½ inches.

The Nation's Weather
24 hours to 4 a.m. Friday

	Max.	Min.	Precip.
Anchorage	8	-11	
Astoria	49	41	1.35
Boston	51	34	.02
Chicago	56	37	
Denver	64	33	
Ellensburg	36	26	
Fairbanks	-13	-42	
Havre	45	20	
Kansas City	62	47	
Los Angeles	64	48	
Miami	80	70	
Minneapolis	56	34	
New Orleans	74	62	
New York	56	35	
Olympia	40	37	.60
Phoenix	65	42	
Portland	45	41	.19
Port Townsend	45	38	
San Francisco	54	38	
Seattle	42	40	.57
Spokane	35	29	.15
Tatoosh	44	38	1.22
Vancouver B.C.	44	37	.15
Walla Walla	44	35	.08
Washington	60	32	
Yakima	48	31	

Friday, Feb. 19
High 3:09 p.m. 6.1 ft. Low 9:57 p.m. 1.7 ft.

Saturday, Feb. 20
High 4:33 a.m. 6.7 ft. 4:01 p.m. 5.6 ft. Low 10:42 a.m. 3.1 ft. 10:23 p.m. 2.5 ft.

Local Sun Feb. 20 ..... **Rises** 7:10 a.m. **Sets** 5:42 p.m.

Radio Programs

TONIGHT
KONP—News every hour on the hour
6:00—CJVI, Ford Theater
6:45—KIRO, Democracy is You
7:01—KONP, Guest Star
7:30—KONP, Hoopster's Huddle
7:55—KONP, Pt. A.-Bainbridge
8:30—KVI, Radio Playhouse
9:30—KOMO, Harris-Faye
10:30—KOMO, Defense Conference

SATURDAY, FEB. 20
8:30—KONP, Scand. Melodies
9:00—KOMO, Howdy Doody
KIRO, Theatre of Today
10:00—KIRO, City Hospital
12:30—KVI, Man on the Farm
1:00—KIRO, Let's Pretend
4:00—CBU, Now I Ask You
4:45—KOMO, Art for Your Sake
5:01—KONP, Once Upon a Time
6:05—CBU, N. H. L. Hockey
6:45—KONP, Polka Party
7:00—KVI, Chicago Theater
9:00—KIRO, That's Rich

Sounds so high pitched that the human ear is unable to hear them can sterilize food, mix paints, kill germs, homogenize milk, clear away fog and smoke and wash clothes, says the American Hearing Aid Association.

Having
Battery Trouble?

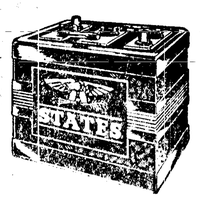

Our Fresh Stock of States Batteries are low priced and guaranteed. Next time try one.

P. A. AUTO SUPPLY
Across From Post Office

Local News Briefs

Births at Olympic Hospital

Mrs. LEON GOTT, Box 948, Port Angeles, a son Leonard Ross, Feb. 17, 7:22 p.m.; weight 8.

Mrs. ERVIN HEATH, Star Route 2, a son Larry Alan, Feb. 17, 11:36 p.m.; weight 6-13.

Mrs. KELLY KYLLO, Route 3, a daughter, Feb. 18, 9:35 a.m.; weight 6-15½.

Police Court

Judgements, Feb. 17

Sylvia Hogan, 718½ E. Front, expired operator's license, $10 bail forfeited.

Leonard Hagin, Forks, no valid license, $10 bail forfeited.

W. J. Flander, Sequim, no valid license, $1 0bail forfeited.

W. W. Forsythe, 1206 W. 5th, no valid license, $10 bail forfeited.

Anona G. Sands, Route 2, no valid license, $10 bail forfeited.

Judgments, Feb. 18

David H. Norris, 919 S. Albert, no proper license plate, $10 bail forfeited.

Bill C. Decker, no valid license, $10 bail forfeited.

Bicycle Stolen

Mrs. Herstle Hardie, 422 S. Francis, reported to city policy yesterday the theft of a boy's bicycle from her home. She said the red, blue and white bicycle was stolen on Tuesday night.

Delivers Oxygen to Sequim

The City Fire Department's Espy Giles Emergency vehicle made a run to the Sequim Hospital Thursday afternoon with two tanks of oxygen. The call for the extra oxygen came at 4:03 p.m., the department reported.

Firemen Answer Call

The Port Angeles Fire Department answered a call yesterday afternoon at 5:43 to the James K. Wood residence, 527 W. 13th. The firemen found an over heated chimney and no damage was reported.

Strikes Parked Car

Early Thursday morning a vehicle driven by David Roberts, 507 E. 3rd, struck a parked car owned by Lawrence Miller at 321 E. 1st St., the city policy department reported today. They estimated the Roberts' car was a total wreck and Miller's vehicle sustained about $150 damage to the rear fender and side. Roberts was cited for negligent driving.

Report Opposes Reclamation Project

WASHINGTON (AP) — Secretary of the Interior McKay Thursday announced the forwarding to Congress of a report opposing authorization now of the proposed Sequim reclamation project in Washington.

The report by the Reclamation Bureau says the project has engineering and economic feasibility but recommends against authorization now because the project lacks local support.

The proposed project would provide water for sprinkler irrigation of 18,970 acres on both sides of the Dungeness, near Port Angeles of the northern tip of the Olympic Peninsula. The bureau said the project was estimated to cost about $4,759,000 at 1950 price levels.

Pilot Station To Be On Television

A group of photographers and writers from TV Station, KING, were at the Puget Sound Pilot Station on Ediz Hook this forenoon.

They were taking pictures and preparing script about the activities at the station. The sponsored film will be shown later.

The men went aboard the Japanese passenger ship Hikawa Maru this morning when that craft stopped here to pick up a pilot enroute to Seattle. The men, after leaving the ship, went to Seattle where its arrival will be filmed.

(Paid Adv.)
TOO LATE TO CLASSIFY

For Sale: 1950 GE refrigerator, 1950 Kelvinator electric stove, set of bunk beds, single roll away bed. Odds and ends of household goods. Contract in Spartan Console TV. Inquire at pink stone block house, end of Baker St., Gales Addition or call 3940. 2/20

For Sale: Hoover cleaner, like new, very reasonable. Phone 4102. 2/23

Found: Female retriever, black and white markings. Phone 3509. 2/20

For Rent: 2 bedroom apartment, unfurnished. Garage. Phone 5040. 2/22

For Rent: 1 bedroom modern house. Adults. Phone 3580. 2/22

Wanted: To Rent: House between Sequim and Agnew. References. Phone Sequim 94—W12. 2/22

CHINESE WELCOMED

TAIPEH, Formosa (AP) — Seven Chinese ex-prisoners of war, held by Indian authorities in Korea on charges of slaying fellow prisoners who wanted to return to North Korea, arrived Friday night and were welcomed as heroes.

New Army Policy Calls For Answers From Reservists

WASHINGTON (AP) — Secretary of the Army Stevens laid down a policy Thursday that any reserve officer who refuses to answer questions on loyalty data "when properly asked" will forfeit his commission and be discharged "under conditions other than honorable."

Stevens acted because of questions raised by Sen. McCarthy (R-Wis) in connection with the case of Maj. Irving Peress. He disclosed his move by making public a letter to McCarthy.

Peress, a dentist, refused at a hearing in New York Thursday to answer questions from McCarthy as to whether he was a Communist while on active duty.

Peress, a reserve officer, was given an honorable discharge from Camp Kilmer, N.J., Feb. 3.

McCarthy has accused him of communism, and had suggested to Stevens that Peress be court-martialed.

Stevens wrote McCarthy that it appeared to be "impracticable" to take any action against Peress but that he was ordering "corrective changes" to assure there would be no future similar case. He added:

"These changes will avoid tendering a commission to any individual who refuses to submit loyalty data, will terminate the commission of any reserve officer not on active duty who likewise refuses to submit such data, and will require the immediate separation from active duty under conditions other than honorable of reserve officers who may refuse to answer questions on the subject when properly asked.

"These rules may not be invoked in the case of regular officers, whose appointments are governed by different laws than are the reserves, but I am having a study made to determine what if any changes of law should be made to determine what if any changes of law should be made to permit handling of a regular officer if such a case should develop in the future."

Godes Pleases With His Music

From the powerful Bach "Organ Prelude and Fugue in D major" to Ravel's impressionistic "Ondine" Herman Godes, gifted Latvian pianist, held his Community Concert audience spellbound last night at the Olympian Theatre.

The near capacity audience was delighted with his introductory comments to several selections. When he concluded the Bach Organ Prelude they agreed with him that Bach organ music can be successfully transcribed for piano.

The first half of the program included a "Sonata in E flat major, Opus 27, No. 1 by Beethoven which Godes referred to as the "step-sister, the one no one pays any attention to" of the "Moonlight Sonata," and several Chopin selections including the popular "Polonaise in A flat major, Opus 53, "Fantaisie in F minor, Opus 49," "Two Etudes from Opus 25", and "Nocturne in C minor, Opus 48, No. 1."

Following intermission Godes switched to modern music with the tumultuous "Allegro barbaro" by Bartok and, as the artist explained, "two little Bartok bagatelles that aren't on the program."

He concluded with "Danse-Tarantelle" by DeBussy, "Capprice" by Dohnanyi and Ravel's "Ondine" a musical impression of a fabled water nymph and her love which Godes considers one of Ravel's best compositions.

The enthusiastic audience brought Godes back for four encores including a Scarlatti "Sonata," "Minute Waltz" by Chopin and DeBussy's "Clare de Lune" whereupon Godes quietly closed the lid over the piano keys and took his final bow.

The season's last Community Concert presentation will be the Caroler's, March 5. J. E. H.

PAYS UP PARKING TICKETS

BALTIMORE (AP)— A University of Maryland law student yesterday paid $264.50 in fines for a backlog of 46 parking tickets he had accumulated.

In addition, Daniel N. Silver told Magistrate S. Robert Levinson that he had paid off 50 other tickets after publicity that the court would crack down on traffic violators.

The student operates a business while going to school. He said the tickets were issued as he went in and out of his place of work.

KILLED IN EVERETT

EVERETT (AP) — Edmond E. Vanderweeken, 74, of Everett, was killed when run over by an automobile at a downtown intersection Thursday night. Police said the car driver was Stanley E. Dunlap, Everett.

Accidents cause about 100,000 deaths a year in the United States.

ONE WAY OUT

LOS ANGELES (AP)—The prosecution's chief witness has married the defendant, presenting a special problem for the district attorney's office in the trial of a former county employe.

The case opened yesterday with selection of a jury to try Joseph M. Fowzer, 29, on charges of forgery and grand theft. Fowzer is now wed to the former Corrine Clazebal, 25, in whose bank account a $760 warrant, allegedly forged, was deposited. Fowzer worked for a county collection bureau.

A wife cannot testify against her husband.

The Olympic Tribune
Port Angeles, Wn., Fri. 2/19/54 6

Oldest Newspaper in Clallam County—Weekly since 1886.

Official Paper for Clallam County.

C. N. Webster, editor

Member of Washington Newspaper Publishers Association.

Entered as second class matter on April 17, 1916, at the postoffice at Port Angeles, Washington, under the Act of March 3, 1879.

Subscription Rates Per Year

$2 in Clallam Co. $1 in USA outside Clallam Co.

Published every Friday night by Port Angeles Evening News (Inc.) Telephone 3322.

The population of the United States was 161,200,000 at the end of 1953.

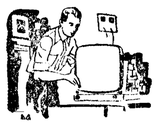

TV

Service & Repairs
Expert — Fast — Dependable

Pt. Angeles Upholstery & Furniture Mfg.
Phone 8531 Phone 8531

OPEN HOUSE

Not a Dream Boat Just a Home!

You Are Welcome to Come Through!

At the Southeast Corner of 3rd and Liberty

SATURDAY, FEBRUARY 20

1 p. m. to 7 p. m.

This home is conventionally styled but incorporates some of the very newest building materials in its construction.

BE SURE TO SEE IT!

1020 East Front **DelGuzzi Bros.** Phone 8526

Contractors

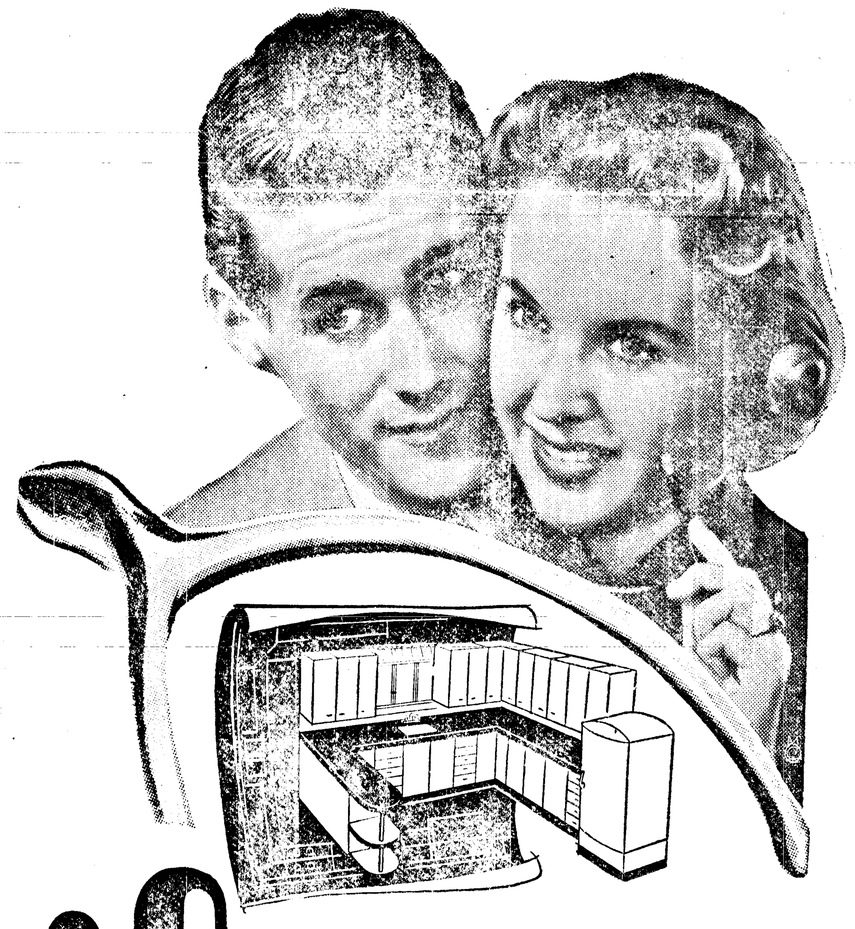

if you've just been wishing . . .

. . . for that new kitchen or bathroom — for that roofing or foundation job — for that heating plant or paint. Consult the friendly, experienced loan councillors at the FIRST NATIONAL BANK. They may make your wishes come true with an

FHA Title One Home Improvement Loan

The FIRST NATIONAL BANK *in Port Angeles Wash.*

Announcement

THE FOLLOWING DRY CLEANERS ANNOUNCE THAT THEY WILL BE

CLOSED

Monday, February 22

- ANGELES QUALITY CLEANERS
- DE LUXE CLEANERS
- HABIT CLEANERS AND DYERS
- OLYMPIC LAUNDRY and CLEANERS

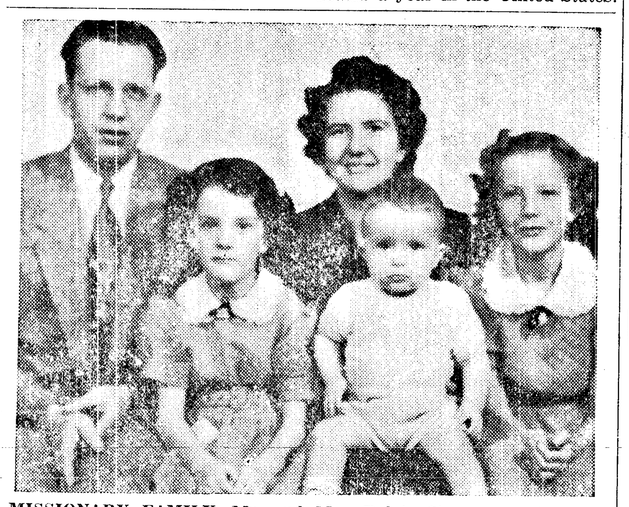

MISSIONARY FAMILY—Mr. and Mrs. Ralph Chapman, returned misionaries from Bolivia, will conduct services Saturday at 7:45 p.m. at the Agnew Friends Church half mile east of Agnew Store. They will show films of the work of the Mission Farm in Bolivia, and of the churches in La Paz and along Lake Titicaca. They also will speak at services Sunday morning. The Rev. Harold Ankeyn, pastor, invites everyone to attend both services.