Friday, June 11, 1954
Vol. LXX No. 9
Port Angeles, Washington

THE OLYMPIC TRIBUNE

Friday, June 11, 1954
Vol. LXX No. 9
Port Angeles, Washington

McKay Confirms Heart O' Hills Tunnel Project

WASHINGTON (AP) — Secretary of the Interior McKay Friday announced details of the highway improvement program proposed for the national park system in the fiscal year starting July 1.

It includes more than 2½ million dollars for Washington and Oregon.

President Eisenhower this week asked Congress to approve a supplemental appropriation of $5,275,000.

FORMER BUDGET

The budget previously had proposed $4,225,000, which means an appropriation of $9,500,000 is now being sought.

McKay said the program would be divided equally between parkway construction projects and roads and trails in the parks.

The proposed projects include:

Crater Lake, Ore., $226,200 for two bridges and approaches.

Mount Rainier, Wash., $902,600 for construction on three sections of Stevens Canyon Highway to permit it being opened to the public; $29,400 for replacement of Kautz Creek Bridge on Route 1A.

OLYMPIC NATIONAL PARK

Olympic, Wash., $587,000 to complete tunnel construction on Heart o' the Hills Road, Route 1, and $789,000 to complete grading and base surfacing on 6.05 miles of the road.

This statement by Secretary of Interior McKay confirms the story in the Evening News Tuesday, June 8. Sec. mcKay, however, clarifies the budget request by providing the $1,376,000 for Heart O' The Hills Road into two units, $587,000 to complete two additional tunnels and $789,000 for completing grading and basic surfacing of the remaining 6.05 miles of the highway.

Local Projects Get Approval

This morning the full Public Works Committee of the House approved all seven rivers and harbors projects in the Puget Sound area, Congressman Jack Westland's office notified the Evening News.

The projects include the Port Angeles harbor $477,900 boathaven enlargement and the Quillayute River and harbor project at La-Push, $422,500.

Westland said the committee approval assures the projects inclusion in the 1954 omnibus bill to go before the House in approximately two weeks.

"Never in history has the House failed to pass an omnibus bill," Westland said.

If approved, the projects will be the first major construction authorized since 1930 by Congress. Since two major river-harbor projects at Bellingham and Everett 24 years ago, appropriations have been only for maintenance.

Other Washington State projects included in the approval today by the House committee are: Shilshole Harbor, Seattle; Port Gardner project, Everett; Cap Sante project, Anacortes; Squalicum Basin, Bellingham; and a small boat basin at Blaine.

The bill appropriates no money but merely authorizes federal construction of the work at some later period.

3 Men Charged With Selling Dope At Baseball Game

SAN FRANCISCO (AP) — Police Thursday night arrested three men they said had been selling heroin at home games of the Pacific Coast League San Francisco Seals.

The men were arrested after they left Seals Stadium.

Rudolph Alvarado, 32, was booked as a vagrancy addict and on charges of possession and transportation of narcotics. Ernest Schultz, 32, and Bernard Sanchez, 34, were booked as vagrancy addicts.

Inspector Ray White said all three had fresh needle marks on their arms. Officers said they trailed the trio out of the stadium after the game and saw Alvarado drop an envelope containing half an ounce of heroin.

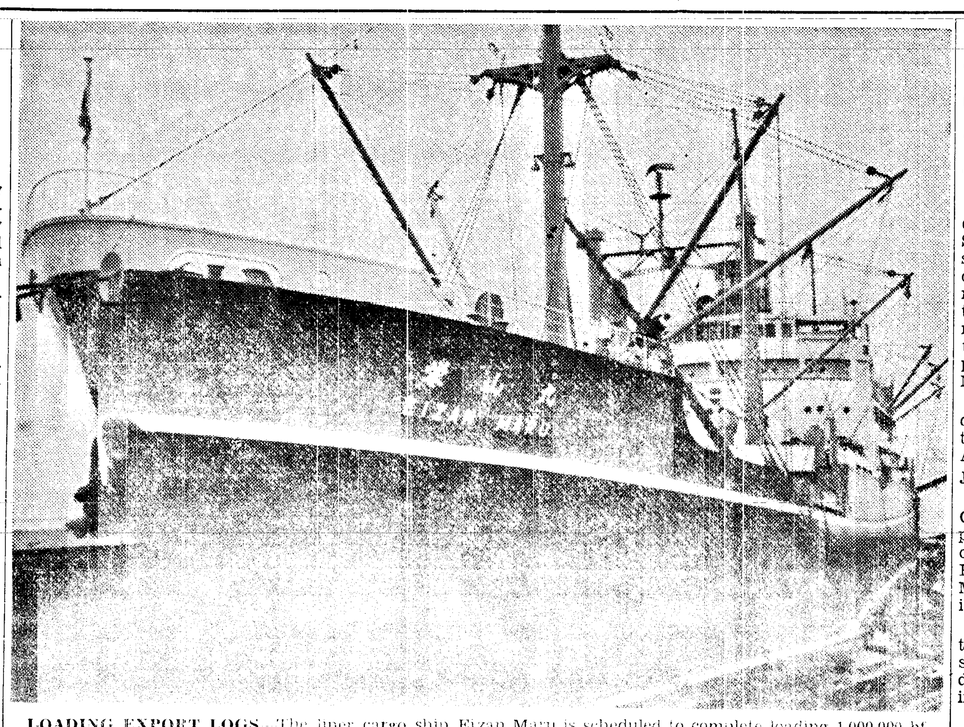

LOADING EXPORT LOGS—The liner cargo ship Eizan Maru is scheduled to complete loading 1,000,000 bf of hemlock logs at the Port of Port Angeles terminal Monday. The 6,837 ton Japanese vessel will carry the logs to Japan. (Evening News photo)

Work To Begin Soon On Power Line To Puget Sound Area

PORTLAND (AP)— Work will start soon on a contract of nearly two million dollars to build part of the line that eventually will carry power from Chief Joseph Dam to the Puget Sound area.

It is a 66-mile stretch, running from Entiat to Gold Bar. The Bonneville Power administration awarded the $1,788,272 contract Thursday to two Portland firms, Montgomery-Macri Co. and Western Line Construction Co.

That will leave two more legs of the line to be completed. Bonneville Administrator William A. Pearl said the 47-mile section between Chief Joseph and Entiat will be awarded in August and the 21-mile section between Gold Bar and Snohomish, next May.

The line will go into service in November, 1955, at 230,000 volts. By November, 1959, it will be carrying 345,000 volts. Along with a line from McNary Dam to the Portland-Vancouver, Wash., area, it will be the highest voltage line in the United States, Pearl said.

Major Crimes In State On Increase, FBI Agent Warns

BELLINGHAM (AP) — Bank robberies, kidnapings and extortion attempts are rapidly increasing in number, the state's sheriffs were told here Thursday. They were advised to prepare for a further expansion of such crimes.

The warning came from Richard D. Auerbach, special agent in charge of the Seattle office of the Federal Bureau of Investigation.

Auerbach said there have been 130 bank robberies in the nation in the first five months of this year, compared with 150 in all of 1953.

The FBI agent outlined proposals for dealing with the situation.

YOUTHS 'COOPED'

TOKYO (AP) — Police caught up today with four boy bandits accused of stealing 42 birds from the Tokyo zoo and selling them for money to go to the movies. The youths claimed ownership of an egg laid during the escapade. Police seized the egg as evidence and threw the boys in the coop.

'20 Years of Treason' Includes Many Republicans, Stevenson Says

WASHINGTON (AP)— Adlai E. Stevenson said Friday that any sweeping indictment of the national administration for "20 years of treason" must include "an awful lot of Republicans as well as Democrats."

Stevenson, the Democratic presidential nominee in 1952, also said in an interview with columnist-commentator Drew Pearson that "the Republican party has no unity on the subject of foreign affairs and we sometimes wonder who the secretary of state might be."

FILMED INTERVIEW

In the interview, filmed for television, Pearson asked whether Stevenson referred to foreign policy statements by Sen. Knowland of California, the GOP Senate leader. Stevenson replied:

"I was going to say Secretary of State Knowland, Secretary of State Nixon (the vice president), Secretary of State Dulles, leaving some state of confusion. This is what I call foreign policy by the platoon system.

"I don't mean to be derisive about it, but the secretary of state, Mr. Dulles, has a serious problem . . .which is to maintain the continuity of public support and understanding of what our national policies are."

REPUBLICAN OFFICIALS

Asked how bipartisanship worked in Washington during World War II, Stevenson recalled that the War and Navy Departments were headed by Republicans — the late Henry L. Stimson and Frank Knox — and that there were many other Republicans in the government. Stevenson himself served under Knox.

Pearson asked whether these Republicans were some of the traitors who operated for 20 years — an obvious allusion to the statements by Sen. McCarthy (R-Wis) that Democratic administrations provided "20 years of treason."

"They must have been," Stevenson said. "As long as the charge is all-inclusive, it includes an awful lot of Republicans as well as Democrats. It would also include Gen. Eisenhower because he was serving at that time, too. . .not to mention Foster Dulles."

5 Killed By Drug Firm Explosion In St. Louis

ST. LOUIS (AP) — A mysterious explosion demolished a drug company plant Thursday in South St. Louis, killing five employes and injuring 32 other persons.

The blast sent debris sailing 300 feet into the air. Pieces of brick and metal rained down over a wide area. Fire swept the plant immediately after the explosion, which badly damaged adjoining buildings and shattered windows blocks away.

The two-story brick building of the Wilson-Keith & Co. pharmaceutical plant was demolished. A laundry, auto body plant and residence were damaged. A number of the injured were working in the laundry.

Officials and others disagreed as to the cause of the explosion. Among possible causes advanced were a mishap in the processing of a powder mixture to be used in Army flame throwers, an accumulation of dust, and escaping gas.

Fred R. Layton, 28, was dug out of the wreckage unconscious nearly two hours after the explosion which occurred near a busy intersection five miles from the heart of St. Louis.

FLIGHT LANDS

MANILA (AP) — Three U.S. B29 Superforts landed at Clark Field Friday on "Operation Handclasp" —a 17-day 15,000 mile goodwill flight from Okinawa to Australia and New Zealand.

France Must Fight On Until Victory, If Allies Are To Join Indo Battle, Dulles Says

LOS ANGELES (AP)— Secretary of State Dulles said Friday France must pledge to fight on until victory to meet a major condition for American and Allied intervention in the war against communism in Southeast Asia.

Dulles laid this down as one of five conditions which must be met before, he said, President Eisenhower would be justified in asking Congress to approve American intervention in Indochina.

The secretary spoke before the Los Angeles World Affairs Council. His prepared speech was devoted exclusively to conditions in the Far East.

The address came on the eve of a vote which Premier Joseph Laniel's government faces in the French National Assembly on the handling of the Indochina crisis. The vote will be on confidence or lack of confidence in the Laniel government.

Dulles said in his address the United States would act alone to meet the Communist threat only if Communist China were to launch "overt military aggression" which would "be a deliberate threat to the United States itself."

British Paper Advocates Job For Oppenheimer

LONDON (AP) —The Conservative Daily Mail urged Britain today to find a job for Dr. Robert Oppenheimer, suspended adviser to the U. S. Atomic Energy Commission.

"Should we waste men like Oppenheimer?" was the headline on the article by William Hardcastle. His conclusion: "The Western Allies can't afford to."

U. S. investigators recently held Oppenheimer was a "loyal citizen" but a security risk and said he should not be reinstated in his post. His case now awaits final action by the U. S. Atomic Energy Commission.

Scientists Write Off Windshield Pits As Natural Causes, Public Notice

SEATTLE (AP)—Take a long-time accumulaion of pockmarks in your windshield, mix well with sudden public interest in the matter and you have the probable recipe for this spring's windshield-pitting epidemic, two University of Washington scientists reported today.

The recipe was the result of an intensive investigation into every reported possible cause of the pitting—from sandflea eggs to the H-bomb—conducted by Harley H. Bovee, a research chemist, and Ross N. Kusian, director of the university's Environmental Research Laboratory.

SANDFLEA EGGS

The sandflea eggs and H-bombs were ruled out quickly in the deadpan report.

The facts, the scientists aid, support only a "normal road damage theory." They based this on these findings:

1. The windshield damage is virtually all of an "impact" type, caused by some hard object striking the glass with sufficient force to chip, pit or crack it.

2. Small black spheres about the size of a pinhead found on car windshields and elsewhere "are a unique type of unburned fuel known as "cenospheres." These, the report said, result from particles of bituminous coal and are "incapable of pitting windshields by impact or otherwise."

NO DUPLICATION

3. The windshield pits cannot be duplicated in the laboratory or under controlled field conditions by any means other than impact.

4. "Although there is a considerable body of testimony from reputable witnesses to the effect that windshields were pitted by some mysterious cause in the space of a few minutes or hours during the "epidemic" it has not been possible to substantiate a single one of these statements by scientific observation. Acutally, the observed facts tend to contradict such statements."

"The large number of reports were then due to people looking closely at their windshields for the first time," the scientists said.

McCarthy Argues Over Claim Of Disputed Record

WASHINGTON (AP) — Hearing counsel Ray Jenkins suggested to Sen. McCarthy Friday that his sworn testimony on what an Army official told him about possible removal of Maj. Gen. Kirke B. Lawton as commander of Ft. Monmouth, N. J., was in "direct contradiction" with what McCarthy put in a memorandum Dec. 17. McCarthy disputed it.

On that note, Jenkins ended his cross-examination of McCarthy in the 32nd day of the McCarthy-Army hearings.

JENKINS SUGGESTED

Jenkins suggested, too, that McCarthy had gone to extraordinary pains to put himself on record as opposed to any special favors for Pvt. G. David Schine — if in fact McCarthy's staff was not pressuring for preferential treatment.

McCarthy took vigorous exception to that interpretation, and insisted he does not know to this day of any "improper pressures" in behalf of Schine.

Shortly after the hearings subcommittee wound up its forenoon session, Sen. Flanders (R-Vt) demanded in a Senate speech that the Senate oust McCarthy as chairman of the Senate permanent investigations subcommittee and its parent group, the government operations committee, unless he "purge himself of contempt" and answer "charges" made against him in 1952.

SENATE CHECK

A Senate elections subcommittee looked into McCarthy's financial affairs in 1952 and raised several questions about them. One was whether McCarthy made personal use of funds given him for his fight against communism. McCarthy did not testify before the group.

Flanders earlier had gone to the hearing room to serve notice on McCarthy that he was going to make the speech. McCarthy said there he was inclined to think Flanders' attacks were owing to "senility" rather than "viciousness." Flanders is 73.

GEN. LAWTON

As to Gen. Lawton, Jenkins said McCarthy had testified that Army counselor John G. Adams told him the Army was considering removing Lawton from command of Monmouth because of Lawton's statement to staff officers that graduates of certain colleges appeared to have Communist predelictions.

Adams has testified that is what he told McCarthy, and Stevens has testified that was in fact the reason Lawton's removal was considered.

Jenkins noted that in a Dec. 17 memorandum, which McCarthy had produced earlier from his files, McCarthy quoted Adams as saying the motive for "breaking" Lawton was the general's cooperation with the McCarthy investigations subcommittee.

It appeared to him there was a direct contradiction between McCarthy's own testimony and McCarthy's memorandum, Jenkins said.

McCarthy insisted there was no genuine contradiction.

Half-Million Workers Have Used Up Funds, Union Officer Says

WASHINGTON (AP) — A CIO spokesman told Congress Friday over a half million jobless workers have exhausted unemployment compensation benefit rights and now are without funds.

James B. Carey, CIO secretary-treasurer and president of the CIO International Union of Electrical Workers, called on the House Ways and Means Committee in a prepared statement to approve legislation compelling states to boost jobless benefits and extend their duration.

Carey endorsed President Eisenhower's proposals, pending before the committee, to include an additional six million workers under the unemployment compensation system. But he said the states have failed to carry out Eisenhower's suggestion last January that they boost benefits and duration.

At present benefits paid by states average under $25 a week for an average of 22 weeks. Carey said over a half-million workers have run through these duration limits without getting new jobs, and that the number is increasing by about 40,000 workers a week.

Seattle Makes Quick Change On Signs

SEATTLE (AP) — In a quick switch of signs, Seattle said "Welcome" Friday to 10,000 delegates to the Pacific Northwest Srhine Assn. who took over the city from 8,000 departing members of Rotary International.

The be-fezzed and gaudily dressed Shriners came from five western states and two Canadian provinces for a two-day stand which includes business sessions, a Friday night pageant and parade Saturday.

Temples from Seattle, Spokane, Helena, Portland, Tacoma, Vancouver, B.C., Sheridan, Wyo., Lewiston, Calgary, Alta., Ashland, Ore., Butte, and Billings are represented.

PACT REJECTED

TEGUCIGALPA, (AP) — Honduras has announced it has rejected Guatemala's offer of a friendship and nonaggression pact.

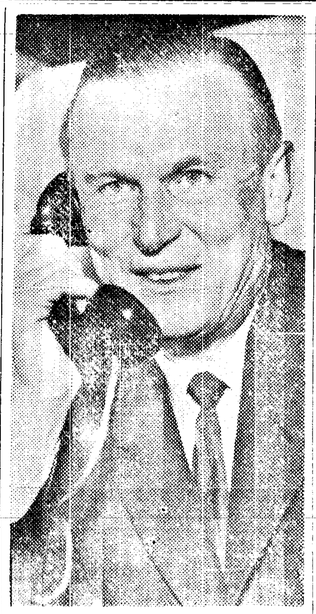

—NEA Telephoto

RICHARD P. GRAVES — Beams happily after being told in Lafayette, Calif., by his political headquarters that he is leading Governor Goodwin J. Knight by more than 50,000 votes in the primary election for Democratic nomination of California.

French Airmen Hit Hard At Guerrilla Bases

HANOI, Indochina (AP) — French airmen flying U.S.-supplied fighters struck in the night against two Vietminh guerrilla bases within the Red River Delta and an ammunition dump on the rebel regulars massed menacingly around the delta's rim.

A French spokesman announced 50 tons of high explosives were loosed on the ammunition dump at Yen Bay, on the Red River 75 miles northwest of Hanoi, and on two guerrilla concentrations.

PUSHED MOPUP

Elsewhere in the delta, the spokesman said, French Union troops pushed mopup operations against the guerrillas and infiltrating units of Gen. Vo Nguyen Giap's Red command. He said 23 rebels were killed and three captured Thursday.

Gen. Paul Ely, France's new military and political chief in Indochina, arrived here Thursday night with the promise he would lead the fight against the Communist-led rebels in the area. Ely said he had come to Hanoi from Saigon because he believed the commander in chief should be with his fighting men.

WAR CABINET MEETS

Vietnamese Premier Prince Buu Loc and members of his war cabinet also met in the city for the first time. They drafted a vest-pocket "GI bill of rights" designed to speed the badly lagging plans to increase the Vietnamese army to 500,000 men by the end of the year.

There has been little public response to previous enlistment appeals and draft dodging has been widespread.

A cabinet communique announced special allotments and material assistance have been ordered for all families affected by the drafting of their sons or husbands. Government agencies will see that draftees do not lose their jobs during their two years of military training.

Top Official To Leave Power Agency

PORTLAND (AP) — Another top Bonneville official will leave the federal power agency July 1. He is Sol Schultz, who in his 15 years with Bonneville helped supervise construction of 6,000 miles of power lines and 150 substations.

Chief engineer at Bonneville, Schultz announced his resignation Thursday. He joined Bonneville in 1939 as a consulting engineer. Prior to that, he was chief electrical engineer for the Port of New York, and had worked for Eastern power utilities.

TRUCKER FINED

OLYMPIA (AP) — L. D. Geer, Centralia truck operator, has been penalized $1,000 by the State Public Service Commission for failure to issue proper bills of lading and to charge rates prescribed by the commission, commission secretary A. E. Rotchford announced Thursday.

Ike Pledges Subversives Fight, Plugs GOP Program in Address

By MARVIN L. ARROWSMITH

WASHINGTON (AP)— President Eisenhower pledged last night to stay "everlastingly" at the job of uprooting subversion, and appealed for political unity on his legislative program—including his embattled flexible farm price support plan.

In a nationwide television and radio address, the President turned to the language of the atomic world and urged:

"Let us have less political fission and more political fusion."

And he called for speedy approval by Congress of a program he described as a "potent package of protection against communism."

1,000 MEMBERS

He addressed some 1,000 members and friends of the Citizens for Eisenhower Congressional Committee. When he concluded, his World War II mess sergeant, Marty Snyder, jumped to his feet and bellowed:

"Who are we going to elect in 1956?"

"Eisenhower!" the crowd roared back. The President grinned.

The more immediate mob of the citizens committee — organized in 1952 to woo Democratic and independent votes to the Eisenhower presidential banner—is to try to increase the November elections the slim margin by which the Republicans now control Congress.

FIRST PLUG

The President's speech was his first full-scale plug for his legislative program since he announced June 3 that from then on he was going to use every possible opportunity to call for a speedup of congressional action on it. With less than two months to the July 31 adjournment target date, most of the program is still far from law.

Eisenhower called it a program "essential to a stronger America," and he pleaded: "Let us, therefore, not rest until these laws are passed."

He was interrupted 32 times by applause with the biggest demonstrations coming when he:

AT JOB

1. Promised to "keep everlastingly at the job of uprooting subversion whenever it may be found." He said he felt he was not being egotistical in saying, "Every American believes that of me."

2. Declared with respect to his controversial plan to shift from rigid to flexible lower-level farm-price supports that he is "completely unmoved by arguments as to what constitutes good or winning politics." He said he has been told by many that the farm plan—already once voted down by the House Agriculture Committee — is not good politics in an election year.

MIGHT FOR AMERICA

Even though he has not been in politics very long, he said, "I know that what is right for America is politically right."

He touched off a round of laughter with his only allusion to the Army-McCarthy controversy:

"In spite of highly publicized distractions, Congress has been hard at work."

Then he ticked off progress on appropriations bills, highway construction legislation, tax cuts, approval of the St. Lawrence seaway project and ratification of a mutual security treaty with South Korea.

Intense Manhunt On In Arizona For Kidnaper

PHOENIX, Ariz. (AP) — A great manhunt spread around the Superstition mountains today for an armed kidnaper with $75,000 in ransom money.

He kidnaped Mrs. Evelyn Ann Smith from in front of a Phoenix beauty parlor Wednesday and freed her in the mountains late yesterday.

The 23-year-old wife of a wealthy Phoenix pipe and steel company executive was unharmed.

ORDEAL ENDED

Her ordeal ended when her husband Herbert struggled up a hill to her side after a masked man had fired at him with a rifle.

Smith, following instructions contained in two notes, had taken $75,000 in $100, $50, $20 and $10 bills into the purple-tinted Superstitions towering over the central Arizona desert.

The kidnaper picked up the valise containing the ransom and vanished into the brush and cactus. He was carrying a rifle and a revolver.

With Mrs. Smith safe at home with her husband and two children, FBI agents and state and local officers circled the area where the ransom was collected. Roadblocks were thrown up. Desert-wise sheriff's deputies threaded through the rugged country with bloodhounds.

SHORT MAN

They were hunting a short man described as 35 to 40 years old, with light brown hair, muscular arms, large mouth and ears and close-set eyes.

Mrs. Smith told officers that her kidnaper had said he was dying of cancer and "pulled the job so I can have one last fling."

The kidnaping was replete with bizarre elements. The ransom note was placed in the side pocket of Smith's golf bag, which was left at a desert service station. A note of instructions on payment of the ransom was delivered to Smith's home in a bouquet of roses. Two other notes were left under piles of rocks which designate mining claim boundaries. The ransom note warned one of these sites was mined with dynamite.

Church Report Compares Rise of McCarthy To Careers of German, Russian Dictators

DETROIT (AP)— A report likening the rise of Sen. McCarthy (R-Wis) to that of Hitler and Stalin was approved unanimously Friday by the Detroit Methodist Conference.

The report, drawn up by the conference's board of social and economic relations, called "McCarthyism" the "surface expression of a deadly inner disease."

There was no dissenting report from the 15-member board, which includes nine ministers and six lay members.

The Detroit Conference includes 500 churches in the eastern half of Michigan and the state's Upper Peninsula.

The report stated:

"Tangled fears and hates, an anxiety neurosis in the minds and personalities of many people, have produced the personality and ethics of Joseph R. McCarthy in exactly the same way that German instability in the 1920's and 1930's produced the program and person of Adolph Hitler, and the sufferings of the Russian revolution produced Lenin-Stalin.

"McCarthy and his like minded co-workers, including Congressman Kit Clardy of Michigan, have assumed the position of divinely appointed guardians of men's consciences, patriotism, thoughts. As such, they destroy the judicial principles of trial by jury, legal counsel for the defendant, and the right to cross-examine one's accusers.

The Methodist Board said it was "pleased to notice an increasing outspokenness on the part of the Christian church" against "thought control and demand for conformity."

Coffee Shortage 'Inevitable,' UN Report Reveals

UNITED NATIONS, N.Y. (AP)— The U.N. says that a world coffee shortage "appears inevitable in the near future."

Its 94-page 1953 "Review of International Commodity Problems," released Friday night, said the world crop for the year ending this month was expected to top 2,300,000 metric tons, against 2,400,000 last year.

"With the maintenance of present levels of consumption in both American and Europe, a shortage appears inevitable in the near future," the report declared.

"However, it is expected that the supply will increase within a few years as a result of new plantings."

GIVES TO POLICE

HARRISBURG, Pa. (AP) — The will of banker George W. Reily probated yesterday, left $2,000 to the city police relief fund. The will said the money was given "in recognition of the help given me by members of the force in crossing streets since my sight became impaired." Reily died Saturday.

BARE MAJORITY

CANBERRA, Australia (AP) — Prime Minister Robert Menzies' governing coalition will have a majority of only seven votes in Australia's new House of Representatives, final figures of the May 29 election disclosed Friday. The regime had a majority of 15 in the last house.

—NEA Telephoto

FASTEST RIDE ON EARTH—Streaking across the New Mexico desert (top) at Holloman Air Development Center for a new land speed record is Lt. Col. John P. Stapp, chief of the U. S. Air Force's aero medical field laboratory In this first manned trial of the new rocket sled, Col. Stapp was propelled 421 m. p. h. The rocket sled and 3500-foot track, built by Northrop Aircraft, is devoted to test and development of survival equipment for crews of supersonic aircraft. Col. Stapp's reactions are shown below in series from left to right: Strapped in, start of run, rapid acceleration, deceleration in water brake area begins, and finally peak deceleration applies 22 G's (times gravity pull).

HEADS POSTMASTERS

OLYMPIA (AP) — Roy McClain of Washougal Thursday was named president of the state's Postmaster Assn. and Longview-Kelso was selected as the site for the 1955 convention.

Other officers elected were: Mrs. Luella Henry, Bow, first vice-president; Paul Neuenschwander, Steptoe, second vice president, and Joe Maloney, Spokane, third vice president.

Jess Leverich of Olympia was reelected secretary-treasurer.

DANCE
JOYCE . . . RUDIE'S ORCHESTRA
SATURDAY, JUNE 12
Sponsored by Crescent Grange

Community Players Present
JOHN VAN DRUTEN'S
Bell, Book and Candle
A Comedy of 20th Century Witchcraft
June 11-12 Roosevelt Auditorium 8:30 pm
TICKETS $1 AT: Box Office, Fry Drug, Olympic Stationers and King & Folk

PORT ANGELES DRIVE-IN Theatre
PHONE 8541
Now
Tonite & Saturday
ESTHER—in her GRANDEST MUSICAL EVER!
M-G-M's "MILLION DOLLAR MERMAID" COLOR BY TECHNICOLOR
starring Esther WILLIAMS · Victor MATURE
Walter PIDGEON · David BRIAN
WITH Donna CORCORAN
plus 3 CARTOONS NEWS
— PLUS —
Paramount presents Edmond O'BRIEN · Yvonne DE CARLO · Barry FITZGERALD
SILVER CITY
Color by TECHNICOLOR
From Luke Short's Saturday Evening Post Novel!
Co-starring RICHARD ARLEN · GLADYS GEORGE · LAURA ELLIOT
SUNDAY and MONDAY "SHANE"
ADULTS 53c — KIDS FREE!

LINCOLN
TONIGHT
At Midnite Attend Our BIG EERIE
FRIDAY June 11th
Double SHOCK SHUDDER SPOOK SHOW
GRUESOME HORRIFYING BLOODCURDLING
ON SCREEN!
ABBOTT & COSTELLO
"MEET DR. JEKYLL AND MR. HYDE
"THE BLACK CASTLE"
All Seats Regular Adult Prices
Tickets On Sale At Box Office
DOORS OPEN at 11:30 P.M.

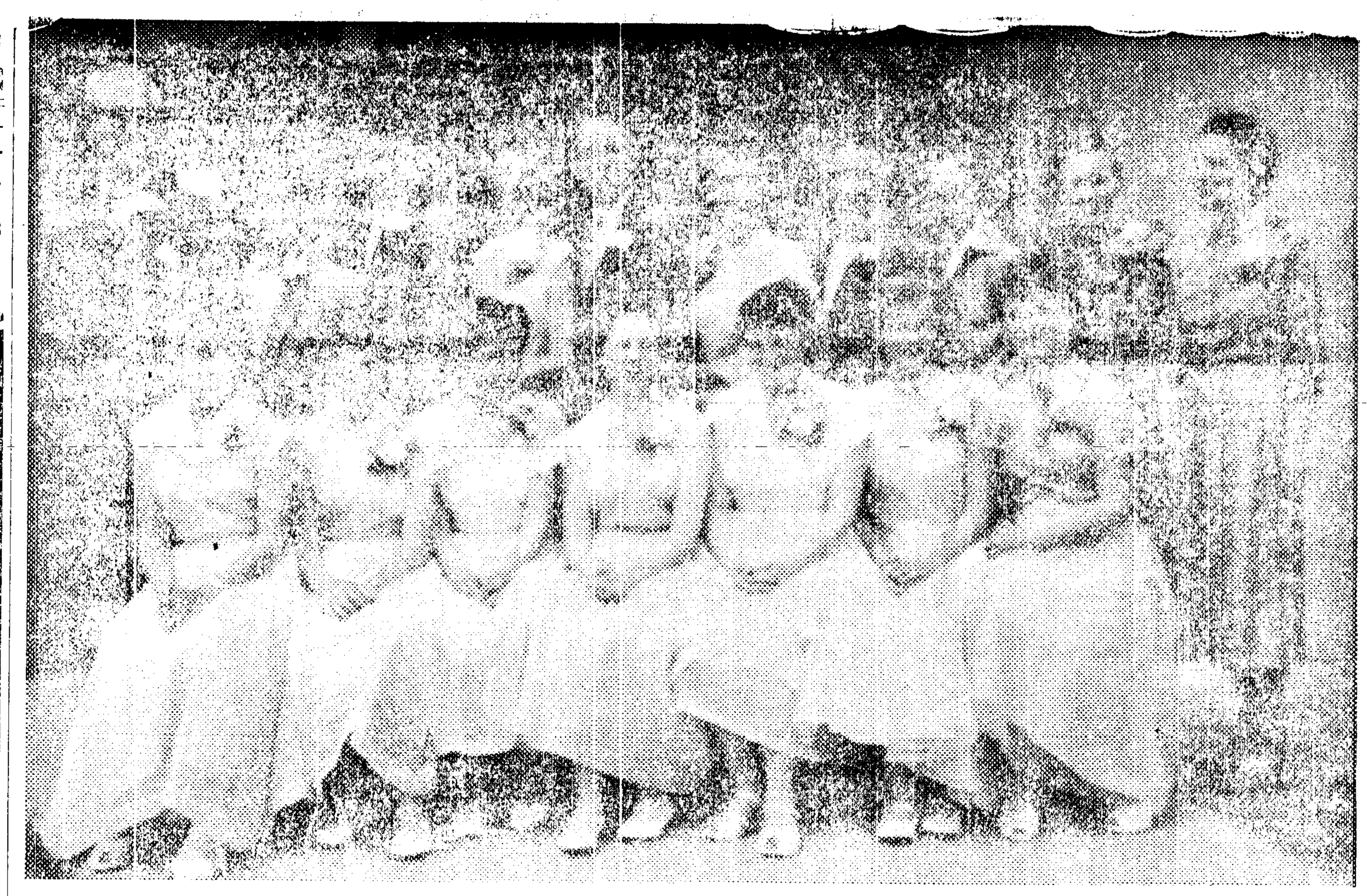

DRY CREEK GRADS—The 14 students graduating from the Dry Creek School eighth grade last week were seated left to right, Dorthea Scott, Berdina Wahlstein, Margaret Charles, Marjorie Olsen, Barbara Eacrett and Dorothy Kreaman. Standing are Instructor Joseph Trahand, Harold Sampson, Eddie Sampson, Sandra Graham, George Johnson, Murna Pollard, Billie Brown, Dennis Sullivan and Instructors Harriet Melchoir and Lillian Thomas, principal. (Photo by Mrs. George Johnson).

5 Boys, 9 Girls Graduated From Dry Creek School

Dry Creek School makes a big thing of their eighth grade graduation. Exercises to do any school proud were held June 2 to send the five boys and nine girls on their way after eight years in the school located four miles west of Port Angeles.

Each of the graduating students talked briefly on one phase of the class field trip to Olympia and Tacoma, and used pictures taken on the trip for illustration.

Between the talks, musical solos were given by: Sandra Graham, singing; George Johnson, saxophone; Murna Pollard, violin; and all were accompanied by Dorthea Scott. A small orchestra of the grads concluded the program with "Selections from Finlandia." Those in the orchestra were Misses Pollard, Graham, and Barbara Eacrett; George Johnson, Bill Brown and Dennis Sullivan.

Inez McLaughlin, county school superintendent, presented the diplomas. Corsages furnished by the Parent Teacher Association were made by Mrs. John Coffey and Irene Fish.

The school building took on a festive air for the occasion decorated with peonies, iris, lilacs and bridal wreath by Mrs. Dowell Hilt, Mrs. Malcolm Ross and Brenda McCabe.

Besides its function as a hearing organ, your ear has mechanisms which maintain your sense of balance.

Dry Creek Grange
DANCE
Saturday
JUNE 5
Music By . . .
RUTH and Her VIKINGS

The Arts In Victoria

By JEAN EARL

The newly arrived bulletin from the Victoria Arts Center on Fort and Moss streets lists six exhibits for the summer season.

Due to the large summer tourist attendance these exhibits are planned to provide visitors with an opportunity of seeing the various aspects of the art produced in British Columbia.

John Korner, Vancouver artist whose "richly imaginative" work has gained recognition across Canada in recent years, will exhibit from June 15 to July 4. Korner is a muralist as well as an easel painter. He came to Vancouver from Europe in 1939.

West Coast landscapes by Charles H. Scott will be exhibited at the same time. Scott is the recently retired director of the Vancouver School of Art. An associate of the Royal Canadian Academy, he has exhibited widely across Canada.

W. P. Weston's strongly patterned oils will also be on display from June 15 to July 4. A member of the Royal Canadian Academy, his coastal and mountain landscapes have been a feature of the British Columbia exhibition scene for some years.

British Columbia's first native born painter of professional stature will exhibit from July 6 to September 12. She is Mrs. Deane Drummond of Victoria. The Art Center showing will follow her recent retrospective exhibition at the Vancouver Art Gallery.

A special group of Emily Carr's larger works from the permanent collection at the Vancouver Art Gallery will be shown July 6 to September 12. This is an opportunity for visitors to become acquainted with the dynamic work of this now famouse Victoria painter.

A Northwest native art display jointly organized by the Arts Center and members of the Indian Arts and Welfare Society will contain significant examples of Indian art. Many of these have not been exhibited before. Early Eskimo carvings will be included. This exhibition will be installed with special cases and lighting designed for the purpose. Dates are July 13 to September 12.

WHERE THEY COME FROM

You may wonder where the exhibits at the Victoria Arts Center come from. Twenty-three of the past year's exhibits were derived from local sources.

Majority of the larger exhibits come through the Western Canada Art Circuit. This is an association of the 17 public galleries lying between Victoria and Winnipeg.

By sharing transportation and insurance costs the member galleries can obtain shows that would otherwise by beyond their budgets.

The Victoria Arts Center's exhibition program, therefore, is very similar to that of western Canadian galleries of approximate size.

SUMMER ART COURSE

Now that the boat service to and from Victoria is so convenient you may be interested in the summer art courses offered in Victoria.

For adults three five-week courses of six lessons each are listed. They begin the second week of July and are as follows:

Landscape painting under Donald Jarvis, well-known painter and instructor at the Vancouver School of Art.

Landscape painting under Jan Zach. This course is similar to previous summer courses given by this Victoria painter and sculptor. Zach's studio is on Government street two blocks from the Black Ball terminal.

Graphic Art course under David Anderson, C.G.S.A. This includes studies in the various graphic art techniques (etching, lithography silkscreen, etc.) to be given at Anderson's studio near Sidney.

Second half of the childrens classes at the Arts Center will commence the first week of July and end August 21. Classes are open to children from 4 to 15 years. Course fee is $2.50.

ARTS CENTER ACTIVITIES

In the annual report of the Victoria Arts Center 786 functions and events are listed for the past year, doubled from the previous year.

An example of some of these activities is the Sunday recitals given during the winter and spring.

Two one act plays informally staged are scheduled for June 14 and 15 Direction and management is under well known members of Victoria theatre groups. The plays given will be:

"Hello Out There" by William Saroyan and "A Phoenix Too Frequent" by Christopher Fry.

ART IN PORT ANGELES

The William Gallacci exhibit of watercolors, silk screen print, drawings and lithographs now at Radio KONP will close June 18.

On June 28 a showing of the watercolors and oils done by pupils of Dorcas Taylor will open at KONP. Mrs. Taylor conducted classes in Port Angeles and Sequim last winter.

KONP gallery hours are 9 to 5 through Friday.

Tonight and Tomorrow
LINCOLN
Matinee Saturday, 1:15 P.M.
SECRET OF THE INCAS
Technicolor
CHARLTON HESTON · ROBERT YOUNG
NICOLE MAUREY · THOMAS MITCHELL
A PARAMOUNT PICTURE
Plus— "FIREMAN SAVE MY CHILD" Spike Jones & City Slickers
Starts Sunday, 1:15 P.M.
SUPREME SUSPENSE UNFURLS!
. . . KISS BY KISS . . . BLACKMAIL BY BLACKMAIL!
HITS A NEW HIGH IN MYSTERY and EXCITEMENT!
"dial M for Murder"
WARNERCOLOR
starring Ray MILLAND Grace KELLY Robert CUMMINGS
Adults 53c-Students 35c-Kids 15c

IN THE SERVICE

Serves as Honorary Recruiter

John A. Haspel, former lieutenant in the US Navy, is serving as honorary recruiter in Sequim, according to M-Sgt. W. J. Fitzgerald, Navy recruiter.

Young men and women interested in the Navy may visit Haspel at 621 Sequim Ave., or call him at 100W.

Radio Programs

TONIGHT

6:15—KONP, Peninsula Fishing News
6:30—KIRO, Night Watch.
7:00—KIRO, McCarthy-Army
7:30—CBU, "Beggar of Uhr"
8:15—KONP, Baseball
8:30—KVI, Playhouse
9:00—KIRO, Peter Lind Hayes
9:30—KOMO, Harris-Faye
10:30—KOMO, Public Service

SATURDAY, JUNE 12

8:30—KONP, Scand. Melodies
10:00—KIRO, City Hospital
10:30—KIRO, Peter Lind Hayes
KOMO, Mind Your Manners
3:00—CBU, Now I ask You
4:45—KOMO, Art for Your Sake
6:30—KONP, Polka Party
CBU, Saturday Playhouse
KIRO, Gunsmoke.
7:00—KVI, Chicago Theater
8:15—KONP, BAseball

Karachi was a city of 300,000 before Pakistan became independent in 1947, but today it has a million people.

On The Social Side

Personals

Mr. and Mrs. **J. C. Romick** are in Seattle to attend the Shrine convention today and Saturday.

Mrs. **Wayne Stevens** and Mrs. **George Linkletter** returned Thursday from Spokane where they attended the state convention of the PEO Sisterhood Monday through Wednesday at the Davenport Hotel.

Dr. and Mrs. **Ronald Haug** are in California to attend the graduation of her sister at Scripps College, Pomona. They also plan to visit relatives in Los Angeles and to stop in San Francisco before returning home.

Mr. and Mrs. **Fred Frederickson** received word that their niece Marlene Frederickson, daughter of Mr. and Mrs. Earl Frederickson of Elma, has been chosen queen of the Eagles convention. She was crowned last night at ceremonies in Aberdeen.

Arriving today to visit Mr. and Mrs. **D. J. Lewis** are her nieces, Mrs. Garnet Baird and daughter, Myra, of Victoria, B. C. and Dr. Nans Davies of Edmonton, Alta. Dr. Davies, 23, just received her degree in medicine from the University of Alberta School of Medicine and will return to serve her internship at the university hospital.

Mr. and Mrs. **Neil Thomas** are leaving Saturday for Los Angeles where they will embark Wednesday on the SS Lurline for Honolulu. They will spend two and a half months there visiting their son and daughter-in-law, Mr. and Mrs. Richard B. Thomas and their baby son Dickie, 20 months, whom they have never seen. Thomas is employed by the Naval Civil Service in Honolulu. The family will attend the fifth annual "49th State Celebration" in July.

Mr. and Mrs. James Harman will arrive Saturday from Corvallis, Ore., to spend a week visiting their parents, Mr. and Mrs. **A. L. Harman** and Mr. and Mrs. **Elmer Berg**. Harman, a sophomore in agricultural engineering at the college, will work there during the summer with the plant pathologist in the agriculture department. Mrs. Harman, the former Carol Joann Spangrud, was a member of the Nonette and active in school affairs before graduating from Roosevelt High School.

Jerri Oakes Honored At Bridal Shower

A bridal shower Wednesday evening at the home of Mrs. Helge Johnson honored Miss Jerri Oakes whose marriage to Kenneth Brandstrom will be an event of June 15 in Queen of Angels Church.

Hostesses were Mesdames Johnson, Sivert Oman, Frank Lindberg, Sig Halvarson, A. L. Johnson and Bror Edfelt.

The women played court whist with prizes going to Mrs. W. B. Gellor, Mrs. Malcolm MacMillan, and Miss Leah Thomas who s visiting here from Fresno, Calif.

Centering the dining table was a miniature bridal couple and two bridesmaids, and a cake decorated in pink with the greeting, "Best Wishes Jerri and Ken." Arrangements of pink rhododendrons and white tapers were placed on either end.

A bouquet of lilies of the valley centered Miss Oakes' table. Other tables about the room bere bouquets of spring flowers. Miss Oakes, her mother, Mrs. James Oakes, and her fiance's mother, Mrs. B. D. Brandstrom were presented corsages.

Other guests were the Misses Virginia Norman, Astrid Anderson, and Theasine Oakes; and Mesdames Ernest Johanson, M. A. Dobson, Percy Oakes, Gust Johanson, Evert Nyman, Ernest Johnson, Oscar Groth, Beda Stromberg, Carl Anderson, Axel Strand, Albin Hoglund, Gust Lund, Harold Oman, Helge Norman, John Anderson, Harold Thompson, and Merle Oakes.

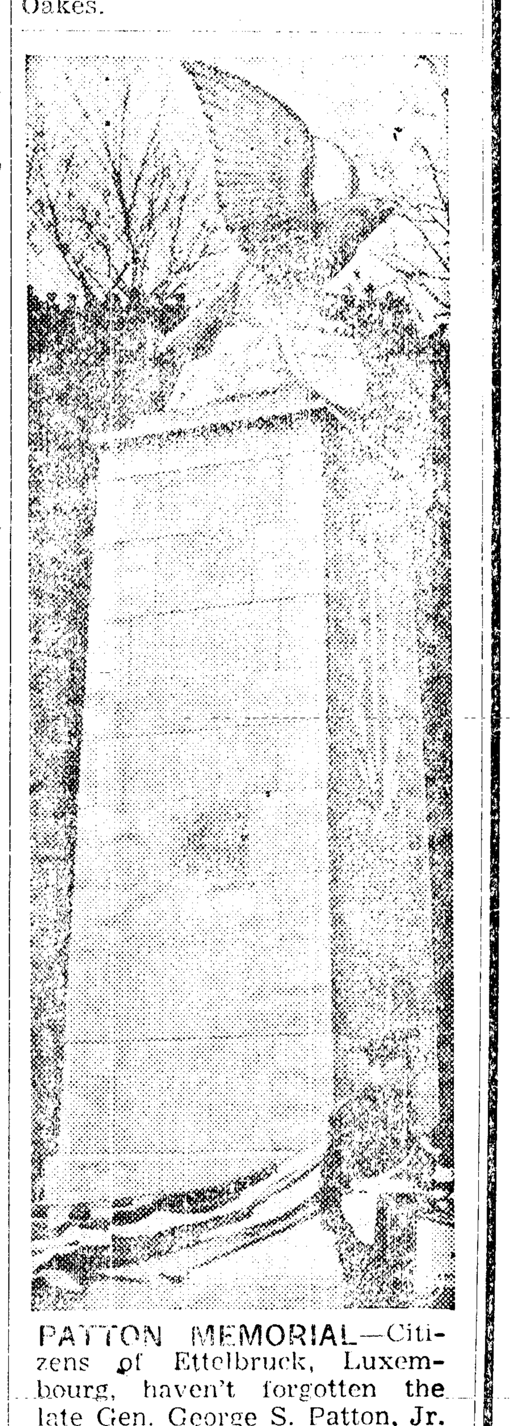

PATTON MEMORIAL—Citizens of Ettelbruck, Luxembourg, haven't forgotten the late Gen. George S. Patton, Jr. Prince Consort Felix, in the presence of the general's son, George S. Patton III, dedicated this monument to his memory. Patton, who died in December, 1945, is buried in Luxembourg.

Bridal Shower Fetes Miss Barbara Huff

Mrs. J. T. Baker and Miss Carolyn Crumpacker entertained Wednesday evening with a shower in honor of Miss Barbara Huff, bride-elect of Harold McIntire of Port Townsend.

Guests played party games with prizes going to Mrs. Sarah Blore, Mrs. Merle Bucholz and Mrs. Kenneth Becker. After Miss Huff opened her gifts, refreshments were served buffet style.

Other guests were Mesdames Arthur Rollins, Kenneth Loghry, Robert Zindle, Everett Berglund, Isaac Blore, Elmer Loghry, Frank Powell and C. B. Jester.

Mary Ellen Bell Feted At Shower

Saturday evening guests gathered at the home of Mrs. F. W. Miller and Miss Donna Miller honoring Miss Mary Ellen Bell with a bridal shower. Miss Bell's marriage to Frank Martin Jr. of Bremerton will take place July 3 in the First Baptist Church.

The group played appropriate games. Receiving prizes were Mrs. J. V. Bell, Miss Paula Case, Miss Lois Godding, Mrs. G. E. Haye, Miss Bell and Mrs. E. Phillips of Toppenish. Other guests were the Misses Dorthea Spencer, Kay Olsen, Edith Bell, Barbara Miller, Mrs. O. E. Smith and Mrs. W. H. Hopf of Seattle.

A layer cake topped with a miniature bride and bridegroom and ice cream centered with wedding bells were served for refreshments. Favors, made by Mrs. Hayes, were miniature umbrellas trimmed in pink and green.

91 Farm Units Given By Bureau

CONNELL, Wash. (AP) — Ninety-one full-time farm units on four blocks of land were drawn for here Thursday by Bureau of Reclamation officials.

Among those whose names were drawn were:

Donald D. Worsham, Twin Falls, Idaho; John L. Hardern, Ellensburg; Jessie R. Nipper, Buhl, Idaho; Lyle R. MacHugh, Albany, Ore.; Vaughn L. Johnson, Anthony, Idaho; Derrell H. Sharp, Redmond, Ore.; Earle Shown, Bremerton; Conrad Johnson, Newport, Wash.; James R. Ottoman, Malin, Ore.; Ray E. Baker, Selah, Wash.; Lamar A. Ransen, Idaho Falls, and Elden S. Janks, Rayburn, Idaho.

In 1952 the Detroit River carried 116,550,000 tons of freight, the St. Marys Falls Canal at Sault Ste. Marie 106,550,000 tons and the Mississippi River 77,584,556 tons.

FOR SALE
Modern BUNGALOW
New paint inside and out. Youngstown dishwasher, new hot water tank, wired for washer and dryer, fireplace, hot water furnace.
$500 OFF
If sold this weekend
Phone 3539

WRESTLING
Chubby's Palomar
TONIGHT 8 PM
Tag Team Match!

PENNEY'S
ALWAYS FIRST QUALITY!
Weekend Values!
Faded Blue DENIM JEANS
Men's Sizes 1.98
Boys' Sizes 1.49
Shredded Latex PILLOWS 1.88
Reduced!
Girls' Sub-Teen SLIPS
Rayon or Cotton
1.00
Cotton Broadcloth BRAS 88c

Whales have very small organs of smell and in some whales there are none.

(Paid Adv.)

TV Topics

WHAT CAN YOU EXPECT IN THE WAY OF TV RELIABILITY

To an electronic technician who has serviced radios of every vintage and has denounced the degrading of parts quality so prevelant for several years, the ruggedness and reliability of TV receiver parts has been a revelation. Had the same percentage of parts failed in TV receivers as had failed in radios for the ten year period just preciding the advent of television, most TV sets would have been out of operation more of the time than they were in operation. If you think that your set has been out of operation about this much, please note that I am talking about electric components other than vacuum tubes. These latter instruments of torture will be discussed subsequently, but now I want to discuss general reliability.

To judge the reliability of a TV receiver by the number of tube failures is ridiculous in any case because many manufacturers do not build the tubes they use, and early failure of tubes is more likely to result from defects in the tubes than because of receiver design errors.

As to part failures, the statement of a neighbor or friend that his TV has never had such a failure, in say two or three years, is a good recimmendation for set reliability. But—this does not mean that if you were to buy exactly the same brand and style of chassis that you would get equally good service. Especially in receivers with uniformly reliable components, failure of these follows the law of averages very closely. Accordingly, if one man uses such a receiver for ten years without a part failure, another man is likely as not to have a failure the first year. The first man's testimony tends to indicate a good receiver; the seconl man's testimony certainly does not necessarily indicate a poor one.

Because of the relative rarity of component failures in TV receivers it is very difficult for the average individual to establish by casual observation what brands of receivers are reliable. This is especially true because tube failures tend to confuse the true reliability of the receiver. Also, it should be noted that the manufacturers (some more than others) frequently make radical changes in receiver chassis construction. Therefore it is hard to establish a degree of reliability for one manufacturer when some of his product may be reliable, and some not. One component or one group of components requiring a single repair job for a two or three year period is probably about average. Some basic styles (not brands necessarily) average more failures than this, others far less.

NORMAN E. KELLER

We have sold only one brand of TV during the last fourteen months. To our knowledge, not one component other than tubes has become defective in any of the sets sold during this period.

At Your Service
VAUDEO—4TH & LINCOLN

House Overrides Committee On Department Funds

WASHINGTON (AP) — Overriding its own Appropriations Committee and the President's Budget Bureau, the House Thursday voted $1,970,378,761 to finance the Labor and Welfare Departments for the fiscal year starting July 1.

This is $5,093,500 more than the President requested and $21,432,750 above Appropriations Committee recommendations.

The funds were provided in a bill passed by voice vote and sent to the Senate. It was the last of the big annual appropriation bills on which the House must act this year.

ONE TO PRESIDENT

Only 4 of the 9 bills passed by the House have cleared the Senate and only 1 has reached the President.

The house voted more funds than the President asked and the committee had recommended for national institutes doing research work on cancer, mental health, heart disease and blindness and neurology, and for grants to states for vocational rehabilitation work.

BOOSTED AMOUNT

In voting 75 million dollars for grants to states for hospital construction under supervision of the Public Health Service, the House boosted by 10 million the amount recommended by the committee. It did this by standing vote of 139 to 56. The 75 million was what the President requested.

Unanimous voice votes increased by 10 million each the allotments for the health institutes, for which the Appropriations Committee already had urged more than the President requested.

The $1,970,378,761 provided in the bill includes $298,714,000 for the Labor Department, $1,658,913,761 for the Department of Health, Education and Welfare; $8,400,000 for the National Labor Relations Board, $1,217,000 for the National Mediation Board, and $3,134,000 for the Federal Mediation and Conciliation Service.

Mason County News

(Shelton-Mason County Journal)

Change to Dial Telephones

Hoodsport on Hood Canal now has dial telephones in the Pacific Telephone system instead of the "hello" system. The change was made Friday, June 11.

Pioneer Dies

Dora Webb Hoyt, 77, one of Mason County's pioneers, died in Seattle May 30. She was born Feb. 16, 1877, on the old Webb ranch at the mouth of the Skokomish River. Her brother Tom, is the surviving member of the original family and still lives on the family farm.

Kindergartens Discussed

Shelton turned down a 1½ mill levy proposal for the support of public school kindergartens. Plans are being discussed to start private kindergartens during the coming school term.

POPE CONTRIBUTES

UNITED NATIONS, N. Y. (AP) — Pope Pius XII has given the U.N. Children's fund $1,000 and a commendation on its work.

PARAKEETS
Saturday Only 6.25
Teach Them to Talk — Wonderful Pets
Farmers' Feed & Garden Supply
826 E. First Phone 5544

Plywood Sale
ONE WEEK ONLY
Ends June 19
48" x 96"
1/4 . . . . . $2.75
3/8 . . . . . 3.53
1/2 . . . . . 4.65
5/8 . . . . . 5.25
3/4 . . . . . 5.95
MAHOGANY RIBBON GRAIN
1/4 . . . . . 5.50
3/4 . . . . . 11.95
Rejects
1/4" No. 1 Mahogany R.C. . 6.80
1/4" No. 1 Gum 5.52
Western Lumber & Hardware
1036 East First Phone 8472

Organization News

Lady Lions Install Officers At Annual Dinner Dance

A profusion of flowers decorated the Peninsula Golf Club rooms Tuesday evening when Port Angeles Lady Lions installed officers. In charge of the dinner-dance were Mrs. Charles Erren, Mrs. Bernard Luvaas and Mrs. Ted Kluh.

Ivor Smith, president-elect of the Lions Club, installed Mrs. Jess Oder, president, Mrs. Donald Morrison, vice president and Mrs. Ralph Steele, secretary-treasurer. Mrs. Thomas McGinitie and Mrs. Marvin Ruby became directors for one year and Mrs. Ivor Smith, honorary president. Mrs. Zood Alexander presented corsages to the new officers.

Mrs. James Burk retiring president, presented gifts to the outgoing board members. The board, in turn, presented her a gift for her work during the year.

Attending were Mr. and Mrs. Alexander, Mr. and Mrs. Burk, Mr. and Mrs. Don Cornell, Mr. and Mrs. Erren, Mr. and Mrs. Irwin Falk, Mr. and Mrs. Joe Janish, Mr. and Mrs. Kluh, Mr. and Mrs. Lee Kreider, Mr. and Mrs. Nick Larkin, Mr. and Mrs. Luvaas, Mr. and Mrs. BcGinitie, Mr. and Mrs. R. M. Morgan, Mr. and Mrs. Morrison, Mr. and Mrs. Oder, Mr. and Mrs. Robb, Mr. and Mrs. Ruby, Mr. and Mrs. Smith and Mr. and Mrs. Steele.

Girl Scout Troop 27 Receives Awards

Girl Scouts of Troop 27, their mothers and Mrs. Roy Teed, troop leader, met for a picnic lunch and court of awards Tuesday in Erickson Playfield.

In a colorful candlelighting ceremony, Linda Heathers received her fly-up wings and tenderfoot pin. Second class badges were awarded Mary Lou Kirk, Patricia Parmenter and Gwen and Sandra Wallgren.

Cook badges went to Wyona Creamer, Anna Collins, Betty Ann Hollatz, Patricia Parmenter and Mary Lou Kirk. Cook badges and horsewomen badges were awarded Gwen and Sandra Wallgren; and home garden and cook badges to Patricia Kirk. Each told what she had done to earn the awards.

After the ceremony the girls elected Anna Collins president; Patricia Kirk, secretary and scribe; Patricia Parmenter, treasurer; and Gwen, Sandra and Wyona patrol leaders. Linda, Mary Lou and Betty Ann will be color bearers for four months. The group played games with the prize going to Gwen.

Guests were Mesdames Budd Kirk, Gordon Wallgren, Clarence Parmenter and Miss Gale Heathers.

OES Service Club Installs Officers

Members of the Order of Eastern Star Service and Social Club installed Mrs. Carl Stoor president at their meeting Monday evening in the Masonic Temple.

Mrs. Nellie Parr, retiring president, served as installing officer. She also presented Mrs. Stoor, Mrs. Keith Hill, vice president, and Mrs. Larry Cannon, secretary-treasurer, with corsages and personal gifts.

The group scheduled its annual picnic Aug. 2, in Lincoln Park. Mrs. E. B. Kindred will be picnic chairman, assisted by Mrs. Harry Pearson, Mrs. Ernest Hanowell, Mrs. Hill and Mrs. Stoor.

The club voted to sponsor James Frits for the Rosenheim delegation. Attendance prizes went to Mrs. Stoor, Mrs. Elsworth Keeling and Mrs. Caroline McCart. Coffee was served with the sack lunches.

Former Resident Earns Doctorate

Eric R. Larson, son of Mr. and Mrs. Harry A. Larsen, former residents of Port Angeles, was awarded his doctorate in chemistry at commencement exercises June 5 at the University of Colorado.

Larson was born in Port Angeles in 1928, attended grade and high school here and graduated from the University of Washington in 1950 with a bachelor of science degree. Currently he is serving with the armed forces and is stationed at the government chemical center in Maryland.

Britain Approves Red China Sales

LONDON (AP)—Britain has tentatively okayed the sale to Communist China of thousands of items, including light machinery, medical supplies and scientific instruments. All were described officially as nonstrategic goods.

The list of permitted items was published last night in the official Board of Trade Journal. The announcement emphasized, however, that the government retains the final say in the licensing of even these goods for shipment to China.

On the list were manufacturing equipment of many kinds, light vehicles and trucks, rubber goods, plastics and food.

Raw cauliflower tastes good in a salad when it is teamed with orange slices, green pepper strips and celery crescents. After washing the cauliflower in cold water and draining, separate it into small flowerets. Serve this salad with a tangy French dressing and lettuce or romaine.

Choose the right pan when you cook candy. It should be large enough to let the candy boil freely without running over, heavy enough to eliminate burning, and have a tightly fitted cover to put on during the first few moments of cooking. The cover will help eliminate sugar crystals.

Coming Events

TONIGHT

Hospital District meeting, Olympic Memorial cafeteria, 8 p.m.
Municipal League, Elks committee room, 8 p.m.
No Teen-Age Club dance, Square Dance Club meeting instead, Moose Hall, 8 p.m.
Pen Ply Women's Club, with Mrs. Into Ranta, 8 p.m.
Eden Grange, Grange Hall, 8:15 p.m. Carmen-Sylva's pupils entertaining.
Community Players produce "Bell, Book and Candle," Roosevelt Auditorium, 8:30 p.m.

SATURDAY, JUNE 12

Foot and Fiddle Square Dance Club, Lari-at Hall, 8 p.m., business meeting, dancing and refreshments.
Clallam County Park Board, Camp David Junior, 1 p.m.
Long House Information Center, work party, 9 a.m.
Women's Relief Corps, special meeting, GAR Hall, 2 p.m.

SUNDAY, JUNE 13

St. Andrew's Episcopal Church, Sunday School picnic, Lincoln Park, 3 p.m., potluck.
North Olympic Council, Folk Dance Federation of Washington, Carlsborg Community Hall, 3 p.m., election of officers.

MONDAY, JUNE 14

Navy Mothers Club, Black Ball Ferry Dock, 5:40 a.m., for trip to Victoria.
Port Angeles Garden Club, Literary Clubhouse, 1:30 p.m.

Organization Briefs

Roy S. Jensen was guest speaker at Flag Day ceremonies of **Naval Lodge of Elks** Thursday night. Lodge officers, under the direction of Exalted Ruler Jack Ervin Jr. put on the Flag Day ritualistic ceremonies. On the program were vocal numbers by the Royal Guards, a male quartet.

ESTHER CHAPTER, Order of Eastern Star, will not meet Monday, Mrs. Kenneth Price, worthy matron announces. Due to grand chapter sessions, the meeting will be postponed to June 21. Attending grand chapter June 17-19 in Tacoma will be Mrs. Price, Mrs. Emory Kindred, associate matron, Mrs. Floyd Keeney, associate conductress; Mrs. Wilmer Weaver, and Mrs. Harry Pearson, past matrons.

ST. ANDREWS SUNDAY SCHOOL will have its annual potluck picnic Sunday at 3 p.m. in Lincoln Park. Parents are invited. The Young Peoples Society will have charge of the games. The Cathedral Church in Victoria has invited the Sunday School students and their parents to spend June 26 with them. The group will leave on the 7 a.m. ferry, and will be guests of the Victoria group at a picnic lunch.

WOMEN'S LITERARY CLUB HEARD Miss Ruby Knudson, Clallam County agent talk on "The American Home" at their meeting Friday. Miss Knudson showed colored slides of homes she visited in Europe last summer, and a number of local homes. Mrs. Charles Warner was program chairman. Hostesses were Mesdames Charles Gillick and W. G. Butler. Mesdames W. H. Porter and Edwin Daniel poured. Mrs. Adah Keith, a member who now lives in Yakima, attended. Welcomed as a new member was Mrs. Jessie Ennis. Mrs. Sara McKinney of Napa, Calif. was a guest.

Horse Show July 4 At County Fair Grounds

Independence Day attraction here Sunday, July 4, will be a horse show sponsored by the Olympic Saddle Club.

The affair will be at the Clallam County fair grounds and will consist of stunts, games, drills and horse races, club officials announce.

Several hundred horses will be on display and take part in the various events. Club officials are now preparing the program for the day they announce.

—NEA Telephoto

SUSAN SHIMMIES—Susan Hayward combines a little Egyptian and Bali gyrations as she goes into her first shimmy-and-shake routine for the movie cameras in Hollywood. She explains the sequence was especially created for her so she could "throw a sword at John Wayne" during the action.

Garden Club Lists Rules and Classifications For Show June 19-20 in Masonic Temple

RULES AND CLASSIFICATIONS

1. This show is open to the public from 2:30 to 9:00 p.m. June 19 and from 12:30 to 9:00 p.m. June 20. There will be an admission charge for adults of 25c to help defray expenses.
2. The show is for all amateurs, the purpose being to encourage flower growing and arranging in Port Angeles. Professionals are urged to exhibit, but not to compete.
3. Entries must be made according to classifications. Late entries will be displayed on a table marked not for competition and will not be judged.
4. Flowers exhibited in the Horticultural Division must be grown by exhibitor and should be labeled as to variety wherever possible. Horticultural exhibits must use flowers' own foliage.
5. Accessories may be used with any exhibit in the Flower Arrangement Division.
6. Flowers used in arrangements need not be grown by exhibitor.
7. Horticultural exhibitors may make more than one entry per class only if such entry is in a different variety or color.
8. Entries will be received at the Masonic Temple Friday, June 18 from 7:00 to 9:00 p.m. and Saturday, June 19 from 8:00 to 10:00 a.m.
9. Awards in all competitive classes will be ribbons: First, blue; second, red; third, yellow; and honorable mention, white. Where there is little or no competition the judges will make the award which the exhibit merits. No award will be given if the exhibit is judged not worthy. All decisions of the judges shall be final.
10. Tricolor ribbons will be awarded to the most outstanding exhibits in both the Horticultural and Arrangement Divisions.
11. Sweepstakes ribbons will be given for the most blue ribbon exhibits in both Horticultural and Arrangement Divisions. In the case of a tie red ribbons will be counted first and then yellow ribbons.
12. Empty containers may be called for after the show closes or on Monday morning from 10:00 to 12.00.

HORTICULTURAL DIVISION

SECTION 1—ROSES

A—One specimen—¾ open—stem 14" or more long

Class 1—Red	Class 8—Miniature
Class 2—Yellow	Class 9—Single
Class 3—Copper	Class 10—Rambler (one spray 15"long)
Class 4—Blend	Class 11—Polyantha (one spray 15"long)
Class 5—Bi-color	Class 12—Floribunda (one spray 15" long)
Class 6—White or cream	Class 13—Climber (one spray 15" long)
Class 7—Pink	

B—3 stems of one kind 14" or more long

Class 1—Red	Class 8—Miniature
Class 2—Yellow	Class 9—Single
Class 3—Copper	Class 10—Rambler (three sprays—15")
Class 4—Blend	Class 11—Polyantha (three sprays—15")
Class 5—Bi-color	Class 12—Floribunda (three sprays—15")
Class 6—White or cream	Class 13—Climber (three sprays—15")
Class 7—Pink	

SECTION II—PEONIES

A—Single specimen stem 18" long
Class 1—Single Class 2—Double
B—Three stems of one variety. Stems 18" long
Class 1—Single Class 2—Double
Class 3—Collection

SECTION III—LUPINE

Class 1—Single spike Class 3—Collection
Class 2—Three spikes, one color

SECTION IV—DELPHINIUM

Class 1—Single spike Class 3—Collection
Class 2—Three spikes, one color.

SECTION V—IRIS

Rhizomatous, Bulbous, and Fibrous

Class 1—Bearded (tall), one stalk, any color.
Class 2—Bearded (tall), three stalks, mixed colors.
Class 3—Bearded (intermediate), one stalk, any color.
Class 4—Bearded (intermediate), three stalks, mixed colors.
Class 5—Bearded (dwarf), one stalk, any color.
Class 6—Bearded (dwarf) three stalks, mixed colors.
Class 7—Dutch, three stalks, any color.
Class 8—Spanish, three stalks, any color.
Class 9—Siberian, three stalks, any color.
Class 10—Any other variety in bloom, not classified — three stalks.

SECTION VI—MISCELLANEOUS

Three or more stems.

Class 1—Callas	Class 9—Scabiosa
Class 2—Campanulas	Class 10—Snapdragons
Class 3—Columbine	Class 11—Stocks
Class 4—Daisies	Class 12—Sweet peas
Class 5—Lilies	Class 13—Tuberous begonias
Class 6—Marigolds	Class 14—Violas, with self foliage
Class 7—Pansies	Class 15—Any other flower not listed.
Class 8—Poppies	

SECTION VII—POTTED PLANTS

Class 1—Indoor plants Class 2—Outdoor plants

DECORATIVE DIVISION

SECTION VIII—ARRANGEMENT SPECIALTIES

Class 1—Arrangement depicting a song title.
Class 2—You name it.
Class 3—Rhythm in roses.
Class 4—Driftwood with flowers.
Class 5—Featuring native material.
Class 6—Arrangement by a man.
Class 7—Arrangement in a hinged container.
Class 8—Line arrangement.
Class 9—Arrangement in which the values of one color are dramatized.
Class 10—Unrestricted.
Class 11—Old fashioned bouquet.
Class 12—Dining table centerpiece.
Class 13—Small arrangement (not over 8" overall).
Class 14—Miniature arrangement (not over 3" overall).
Class 15—Corsages.
A—Flowers
B—Dried

SECTION IX—SYMPHONY IN SHADOW BOXES

(by reservation)

SECTION X—HARMONY IN TABLE SETTING

(by reservation)

Class 1—Breakfast Class 4—Tea
Class 2—Luncheon Class 5—Special occasion.
Class 3—Dinner

JUNIOR DIVISION

Exhibits in this division must be made by exhibitor only.
Competitive age groups as follows 6 to 9, 10 to 13, 14 to 16 inclusive except for bird houses which are given below.
Class 1—Self-grown exhibit.
Class 2—Miniature arrangement (5" overall).
Class 3—Arrangement of any type.
Class 4—Animal made out of vegetables.
Class 5—Arrangement suggesting a song title.
Class 6—Special occasion arrangement—such as Easter or birthday.
Class 7—Bird houses.
A—Ages 8-10 inclusive.
B—Ages 11-13 inclusive.

EDUCATIONAL DIVISION

Exhibits and demonstrations by club members.

RED MOVE

OSAKA, Japan (AP) — The left-wing Teachers' Union here Friday called for a ban on singing Japan's national anthem in schools. Backers of the move argued that singing the anthem "Kimigayo" might encourage return to a totalitarian government.

TRADE TREATY SIGNED

BONN, Germany (AP)—West Germany gave final approval Friday to an agreement restoring the 1923 German treaty of friendship, commerce and consular rights with the United States.

The treaty was suspended at the outbreak of World War II. It grants German businessmen in the United States the same rights enjoyed by nationals of other allied countries.

Today's Birthday

By THE ASSOCIATED PRESS

RISE STEVENS, born June 11, 1913 in New York City. This world-famous opera singer has been a star of the Metropolitan Opera Co. since 1938. As a youngster she won a scholarship to Juilliard School of Music. Made her European debut at Prague in 1936. Although her most famous role has been in Carmen, some of her earlier successes have been in Der Rosenkavilier and Samson and Delilah. Also has appeared in films and on radio and television.

RISE STEVENS

When a longshoreman's strike tied up New York City harbor, one French ship once carried one consignment of 100 tons of roquefort cheese across the Atlantic five times.

HE MUST BE WEARING JUMPING-JACKS®
FLEXIBLE SHOES FOR HARD WEAR
TRADE MARK
McLean's Shoe Store
Free as a leapfrog . . . that's how youngsters feel in Jumping-Jacks! Young, growing feet need Jumping-Jacks foot freedom . . . easy, barefoot comfort . . . "walk-right" protection of exclusive, patented one-piece sole and heel!
COMMENDED BY THE CONSUMER SERVICE BUREAU OF PARENTS' MAGAZINE
ADVERTISED IN AMERICAN MEDICAL ASSOCIATION PUBLICATIONS
$4.45 to $4.95
McLEAN'S SHOE STORE
109 East First Street Phone 7140

Montgomery Ward
115 W. First Phone 4411

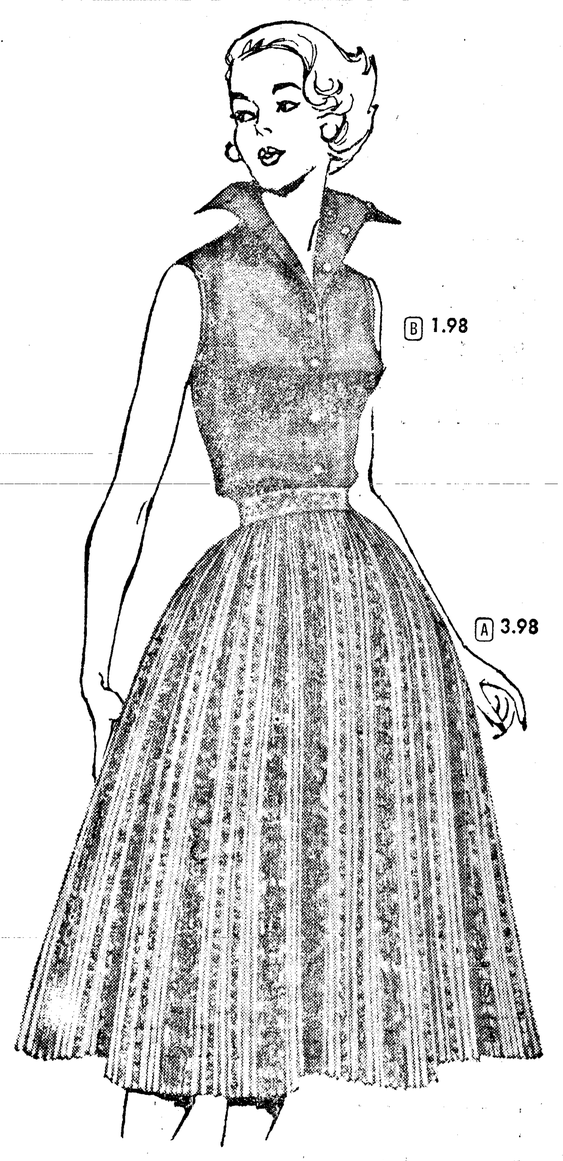

MUSHROOM PLEATS
Sanforized Cotton Skirts
A Mushroom SQUAW SKIRTS with hundreds of finely detailed permanent pleats. Easy-to-wash, colorfast fabrics. Big selection of pretty prints. Sizes 10 to 16 . . . 3.98
B SLEEVELESS BLOUSE in Sanfordized broadcloth with a "stove pipe" collar that can be worn in many interesting ways. in bright solid colors. 32 to 38 . . . 1.98

GENEVIEVE SMITH
Display and Classified
Advertising Representative

SEQUIM NEWS

PAULINE KINNAMAN
News Representative
Phone 94-W-3

Piano Students To Appear In Recital

Mrs. Muriel Bowman will present her students of piano in a concert recital at Sequim Methodist Church this Sunday evening at 7:45.

"America" will be the opening number for audience singing. Frances McClurken, Marsha Elzinga, Carla Elzinga and Mrs. Bowman will accompany on both the piano and the organ.

The closing doxology will feature triple accompaniment with Sheryl Mersereau playing the accordion; and Mrs. Bowman at the organ. The audience will again be invited to participate in singing with the students.

Participants on the program will be:

Mary Schenck, Beverly Mersereau, Robin Davis, Steven Pinnell, Rachel Breithaupt, Linda Luce, Loren Luce, Lorraine Littlejohn, John Taylor, Edith Simmons, Karen Livingston, Robert Littlejohn, Neil Clayton, John McClurken, Mr. and Mrs. Schuler, Luce Carla Elzinga, Carolyn Sturdivant, Frances McClurken, Shirley Pettett.

There is no admission charge and the public is invited.

Lions can leap 8 to 10 feet vertically.

DRESDEN THEATRE SEQUIM
BIG WIDE SCREEN
Now Playing
"Walking My Baby Back Home"
with
JANET LEIGH
DONALD O'CONNOR

Announce Awards For Senior High School At Sequim

At the annual Sequim High School Move-Up Day and Awards Assembly program, May 28, 25 letters were presented for spring athletics.

Baseball letters went to Dick McLane, Dick Ballard, Elvin Sofie, Larry Tozzer, Tom Markley, Barry Wheeler, Ronald Schmuck Bob Staeger, Gordon Welk, Jim Stevens, Gary Bruno and Joel Ellis, manager.

Those receiving boys' tennis letters were Bob Beale, Gary Livingston, Eugene Fiddler, Malcolm Campbell and Roger Clawson.

Girls receiving thieir tennis letters were Sandra Barker, JoAnn Peterson, Mary Schenck, Judy Evanson, Sharon Joy, Betty Bruce, Barbara Burton and Jean Stone.

SPECIAL ATHLETIC AWARDS

Special athletic awards were presented as follows: Barry Wheeler, Doug Smith Award; Larry Schmuck, Sportsmanship; Bob Staeger, Athletic Achievement; Barry Wheeler, Athletic Honor Award.

Girls Athletic Association awards went to JoAnne Almaden, Sandra Barker, Shirley Cameron, Marsha Elzinga, Cecelia Clockling, Donna Joy, Margie Kinkade, Phyllis Bower, Barbara Burton, Annette Frazier, JoAnne Neil, JoAnn Peterson, Mary Schenck, Jean Stone, Nancy Willis, Irene Bigelow, Emmaletta Meckfessel, Sonja Soderberg, Gail Stone, Sharon Joy, Sandra Cays, Sally Cays, Pat Gordon, Shirley Strickland and Patti Holman.

MEDAL RECIPIENTS

For perfect attendance throughout their high school career, medals went to Elvin Parrish, Richard Percival, Barry Wheeler, Marjorie Kilby, JoAnn Peterson and Shirley Taylor.

Other medals awarded were as follows: Latin, Bob Beale; English, Bob Burdick; mathematics, Bob Beale; history, Bob Beale; Band, Mike Vautier; chorus, Carol Brown; journalism, Ruby Nelson; art, JoAnne Neil; commercial, Bonita Johnson; dramatics, Phyllis Bower; typing, Janice Cook; shorthand, Bonita Johnson; bookkeeping, Elvin Parrish; valedictorian, Bob Beale; salutatorian, JoAnn Peterson; editor, Sharon Joy; associate editor, Rena Mantle; business manager, Bonita Johnson; girls athletics, JoAnn Peterson; library Shirley Schmuck, shop, Jack Williams; home econommics, Virginia Livengood.

SENIOR PLAQUES

Those to receive Senior Activity Plaques were Gordon Welk, Jean Stone, Virginia Livengood, Bonita Johnson, Robert Staeger, JoAnn Peterson, Judy Evanson, Elvin Parrish, Bob Beale, Barry Wheeler, Phyllis Bower and Bill Huntington.

MUSICAL AWARDS

Band awards were presented to Betty Bruce, Barbara McDonald, Virginia McDonald, Gary Bruno, Charlene Davis, Jerry Gordon, Kenneth Klint, Elvin Sofie, Paul Vautier, Mike Vautier, Jim Stevens JoAnn Peterson, Bob Staeger, Elvin Parrish, Carole Tait, Marsha Elzinga and Dean Wharton.

Those receiving chorus letters were Sharon Lewis, Chirley Carlson, Arlene Karlsson, Frances Martin, Sherry Edwards, Pat Holman, Myrna Mantle, Myrna Taylor, Donna VanAusdle and Mina Sofie.

Recipients of chorus certificates were JoAnn Peterson, Shirley Taylor, Charlene Davis, Dorothy Sampair, Jean Dunlap, Betty Lou Brown, Sandra Cays, Edythe Tulin, Rena Mantle, Karin Schmuck, Carol Brown, Barbara Loucks, Dorothy Anderson, Ann Hartshorn, Coleen Drake, Pat Kirk, Joan Dunlap, Carol Tait, Janet Breithaupt, Dorothy Mulvahill, Donna Bailey, Diane Harleman, Pat Grant, Annette Frazier and Sandra Pearson.

Presbyterian Ladies To Meet Tuesday

The Women's Society of the Presbyterian Church will meet Tuesday at 1:30 p.m. at the church.

Mrs. W. A. Davis has chosen for the topic of the program "Christ Calls us to Witness Through Medical Missions."

The regular quarterly mission offering will be received at its meeting.

Mrs. Chester Jenks and Mrs. Ernest Frazier will be hostesses. A coridal invitation is extended to all women interested in the work of the church.

Sequim Briefs

W. E. Blore, president-elect of the **Sequim Rotary Club,** reported to fellow memers on his recent trip to the district convention in Victoria when the club met for lunch yesterday.

Mrs. Helen Haller, principal of the **elementary school,** announces her Sequim students purchased defense stamps in the amount of $3,059 during the past school term.

Mrs. Elizabeth Bailey's troop of **Senior Girl Scouts** had a cleanup day at Camp Ramblewood on Wednesday. They nailed shakes on the lodge, picked up around the camp ground and cleaned trails.

Mrs. John Scott will entertain **St. Luke's Episcopal Guild** at a 1 p.m. potluck luncheon Monday. Members are asked to contact Mrs. Otto Conner for information on the proposed menu.

Eighteen members of the **Intermediate Girl Scout** troop spent the night at Camp Ramblewood on Tuesday. The girls slept outdoors in sleeping bags. Divided into three patrols, they prepared all their meals over an open fire. Leaders who accompanied the girls were Mrs. Ray Scott, Mrs. K. E. Russell and Mrs. R. E. Barker.

A carillon of 72 bells weighing half a million pounds in Riverside Church, New York City, is rated as the world's largest.

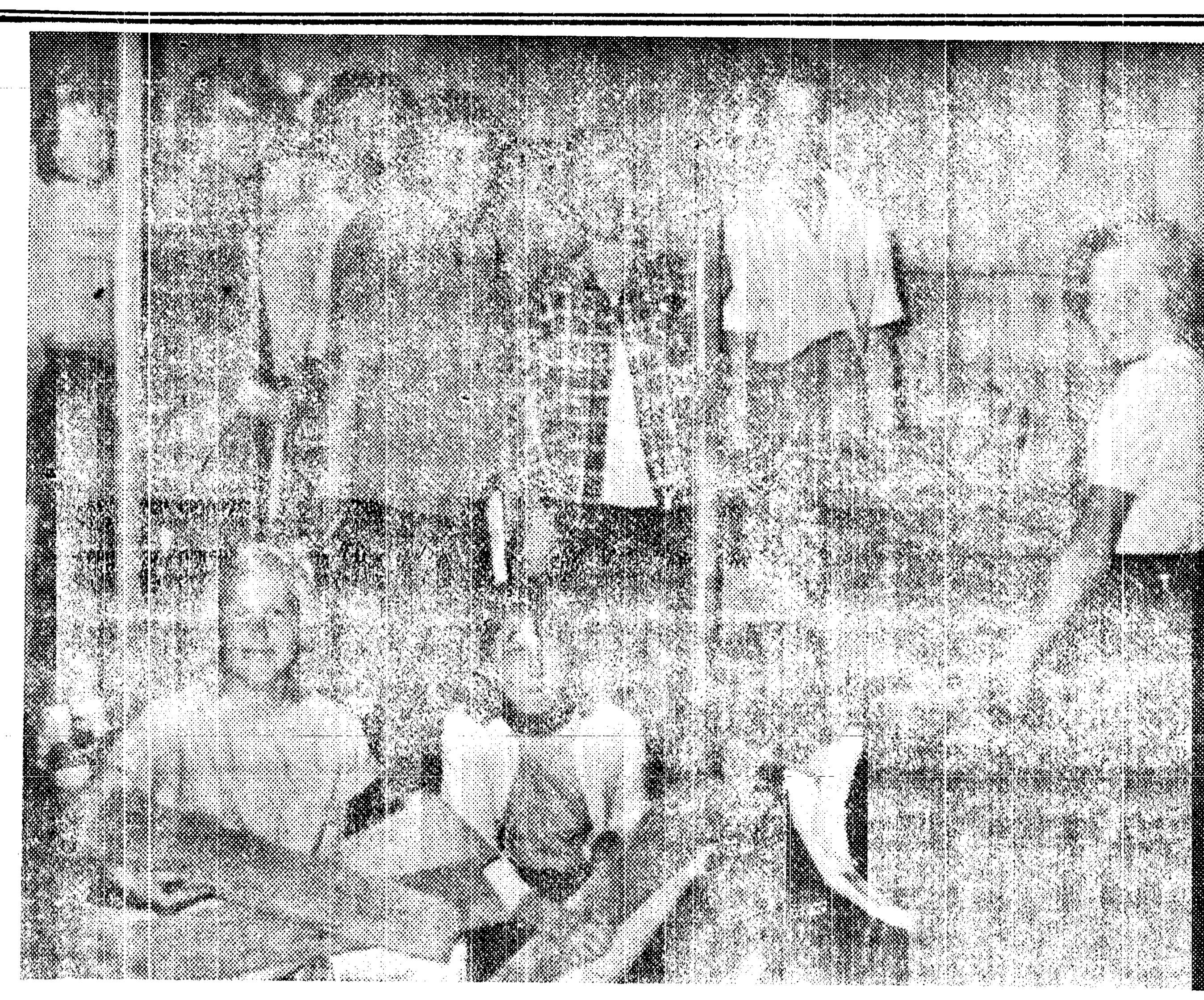

WIELDING HAMMERS, these Girl Scouts of Sequim troop 22 nail shakes on the lodge at Camp Ramblewood in preparation for summer day camp. They are from left to right Florence Beale, Janice Schmuck, Margaret Russell, Maureen Sherk, Kay Thompson, Pricilla Forest and Diane Bailey. Seated from left to right are Susan Elzinga, Hazel Messenger and Gayle Scheneck.
3 Col Cutline (P. 1)

Chamber Names Mrs. Gizinski Honorary Member

The Sequim Chamber of Commerce Tuesday named Mrs. Leo Gizinski an honorary member, in appreciation of her outstanding work on the 1954 Irrigation Festival and the many on which she has worked previously.

Mrs. Gizinski presented her final festival report for the year and stated the festival is now in the "black" for the first time.

SUGGESTIONS

She suggested the Chamber give every consideration to sponsoring the festival again next year. She further suggested certain committee heads be appointed immediately in order that they can prepare for the festival throughout the year.

Harry Peterson was appointed to represent the Chamber at a cross-sound bridge meeting in Bremerton Wednesday.

Robert Staeger advised members that the Pacific Telephone & Telegraph Company plans to identify names in the fall telephone book with the proper house numbers and addresses, if the information can be coordinated in time.

He suggested Sequim residents turn in their house number or rural route addresses either to him or to the telephone company. Those who live in town and have no house number should report this also, so a house number can be issued.

CHAMBER FOLDERS

The new Chamber of Commerce folders were inspected and accepted. A supply will be kept at Burdick's for distribution to the merchants.

The Boy Scouts will be selling American Flags to the business houses who do not at present possess one.

Sequim Honor Roll For Semester Listed

The Sequim High School honor roll published June 5, lists first the students' quarter standing and then their semester standing.

Bonita Johnson was out in front in the senior class for the semester with a grade point average of 4.0, but fell back to an average of 3.6 for the quarter.

Bob Beale, senior, maintained a 3.8 average for the quarter and the semester.

Sandra Barker came out on top of the junior list with a 3.8 average for the quarter and the semester.

Marsha Elzinga led the sophomores with a grade point average of 3.5 for both the quarter and the semester.

Others listed on the year-end honor roll, and their standings, are:

SENIORS

Dorothy Sampair, 3.2, 3.4; Phyllis Bower, 3.0, 3.25; Leonard Midkiff, 3.0, 3.2; Gordon Welk, 3.2, 3.2; JoAnne Neil, 3.2, 3.2; Elvin Parrish, 3.0, 3.16; JoAnn Peterson, 3.16, 3.16; Bob Staeger, 3.0, 3.0; Steve Vause, 3.0 for semester; Barry Wheeler, 3.0, 3.0; JoAnne Almaden, 3.0 for semester; Marjorie Kilby, 3.0 for semester; Virginia Livengood, 3.0 for semester; Mary Schenck, 3.0, 3.0; Shirley Schmuck, 3.4, 3.0; Richard Percival, 3.2 for quarter; Jack Williams, 3.0 for quarter.

JUNIORS

Shirley Strickland, 3.6, 3.8; Betty Bruce, 3.5, 3.66; Bob Burdick, 3.8, 3.6; Janet Breithaupt, 3.6, 3.6; Edythe Tulin, 3.5, 3.5; Kenneth Klint, 3.4, 3.4; Jack Ratcliffe, 3.4, 3.4; Charlene Davis, 3.4, 3.4; Barbara McDonald, 3.4 for semester; Roger Clawson, 3.4, 3.2; Gary Livingston, 3.6, 3.2; Dorothy Anderson, 3.4, 3.2; Sally Cays, 3.0, 3.2; Patti Holman, 3.0, 3.2; Marlene Keeting, 3.2, 3.2; Sandra Pearson, 3.2, 3.2; Georgiana Tenneson, 3.2, 3.2; Jim Stevens, 3.16, 3.16; Rena Mantle, 3.0 for semester; Virginia McDonald, 3.0 for semester; Carol Tait, 3.2, 3.0; Glenn Adolphsen, 3.0 for quarter; Jim Flanders, 3.0 for quarter; Darlene VanBrocklin, 3.0 for quarter.

SOPHOMORES

Charlotte Anguili, 3.4, 3.4; Linnie Bittner, 3.6, 3.2; Flavia Jones, 3.2, 3.2; Diane Karlsson, 3.2; Sharon Lewis, 3.0, 3.2; Charles McClurken, 3.0, 3.0; Ronald Richmond, 3.0, 3.0; Lorna Reposa, 3.0, 3.0; Tom Lowe, 3.0 for quarter.

Mrs. Taylor Speaks At Soroptimist Club

Members of the Sequim Soroptimist Club heard Mrs. Fred Taylor speak on "United Nations Facts and Fallacies," when they met for their Monday luncheon.

Plans were completed for the club's annual banquet to be held in the social hall of the Methodist Church Monday evening.

A letter of appreciation was read from Shirley Taylor, recipient of the club's $300 scholarship award. Shirley will be a guest at the Monday night banquet.

Guests of the club on Monday were Mrs. J. L. Keeler, Mrs. Stanley Stone, Mrs. Peter Gallager and Lona Jean Silberhorn.

Sequim Civil Defense Drill Monday Night

Robert Staeger, Civil Defense Administrator for the East End of the county, announces there will be a Civilian Defense Air Raid Drill in the Sequim area Monday night.

A three minute wailing siren is the red alert which will announce the drill. Department heads will have their committees organized to stage and work out problems which could arise in an emergency.

The white all clear is three blasts of one minute each with two minutes silence between blasts. This signal will be sounded at the completion of the drill.

Committee head who have charge of the Civil Defense program in the East End are: Iris Marshall, fire; Carl Klint, police department; Mrs. Rex McInnes, Jr., first aid; Art Jackson, ambulance corps; Ray Olson, engineering and rescue; Joe Abram, phone communications; Lester Clayton, power and light; Bill Brown, utilities; Mrs. Warren Woodcock, welfare and B. M. Jones, radio communications.

These department heads are each in charge of a working committee. The majority of the committeemen are first aid trained.

The Monday night drill is in conjunction with drills beign held throughout the state to prepare citizens in the event of an emergency.

DeMolay Plans Saturday Dance

At their Tuesday night meeting, the Sequim DeMolay Boys completed plans for the dance they are sponsoring at the Macleay Community Club Hall on Saturday night June 12.

The Community Club has relinquished the night to the boys. The Modernaires will provide the music for dancing.

SEQUIM COMING EVENTS

TONIGHT

Sequim Duplicate Bridge Club, Clallam Co-op Building, 8 p.m.

Sequim Little League Baseball Turnout, Memorial Park Athletic Field, 6 p.m.

SATURDAY, JUNE 12

DeMolay Dance, Macleay Community Club, 9 p.m. to 1 a.m.

SUNDAY, JUNE 13

Piano recital, Mrs. Muriel Bowman's students, Methodist Church 7:45 p.m.

MONDAY, JUNE 14

St. Luke's Episcopal Guild, home of Mrs. John Scott, potluck lunch, 1 p.m.

Rainbow Girls, Masonic Temple, initiation, 7:30 p.m.

Soroptimist Club Banquet, Methodist Church.

Royal Neighbors, IOOF Hall, 8 p.m.

American Legion Auxiliary, Legion Hall, 8 p.m.

Civilian Defense Air Raid Drill.

TUESDAY, JUNE 15

Presbyterian Women's Society, Presbyterian Church. 1:30 p.m.

In at 10—Out at 5
No Extra Charge
PENSA CLEANERS
Phone 252 Sequim

DANCE
at
Macleay
Saturday
9 P.M. $1 Adm.
Music by The
MODERNAIRES
Sponsored by Sequim
DeMolay Boys

Peoples
Since 1888

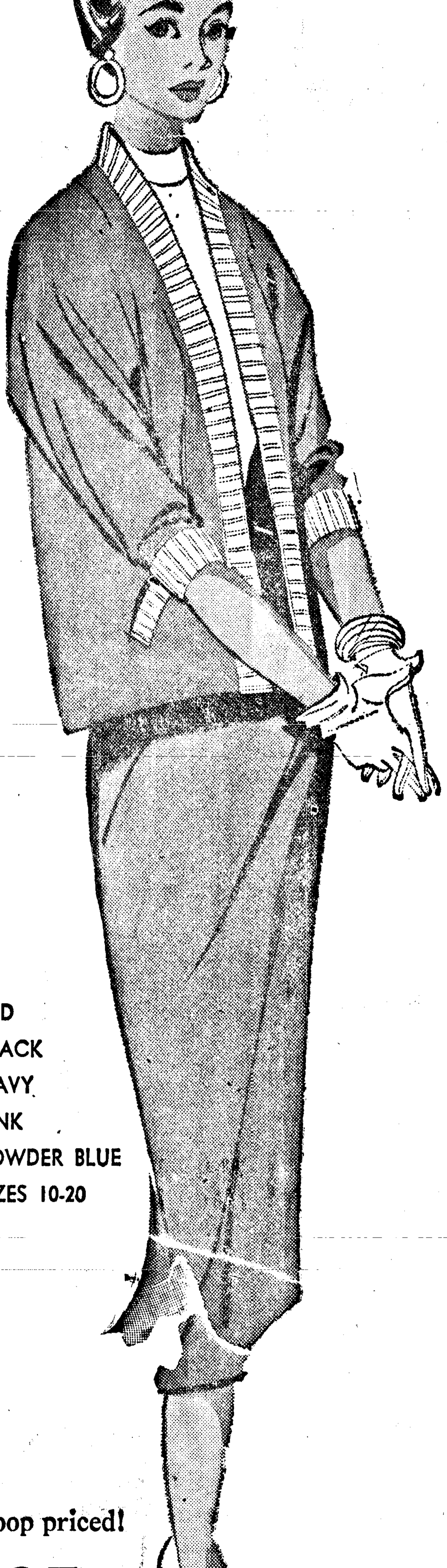

• RED
• BLACK
• NAVY
• PINK
• POWDER BLUE
• SIZES 10-20

scoop priced!
8.95

Whistle Value
RAYON KNIT SUIT ICED WITH WHITE-KNIT...REG. 12.95

Travelers' aid . . . our rayon linen suit for gals going places. Look at the wonderful lines of the cardigan . . . accented with a soft white knit border and the willowy-slim skirt. Crisp linen weave rayon in black, red, navy, pink and powder blue etched with chalk white. Sizes: 10-16.

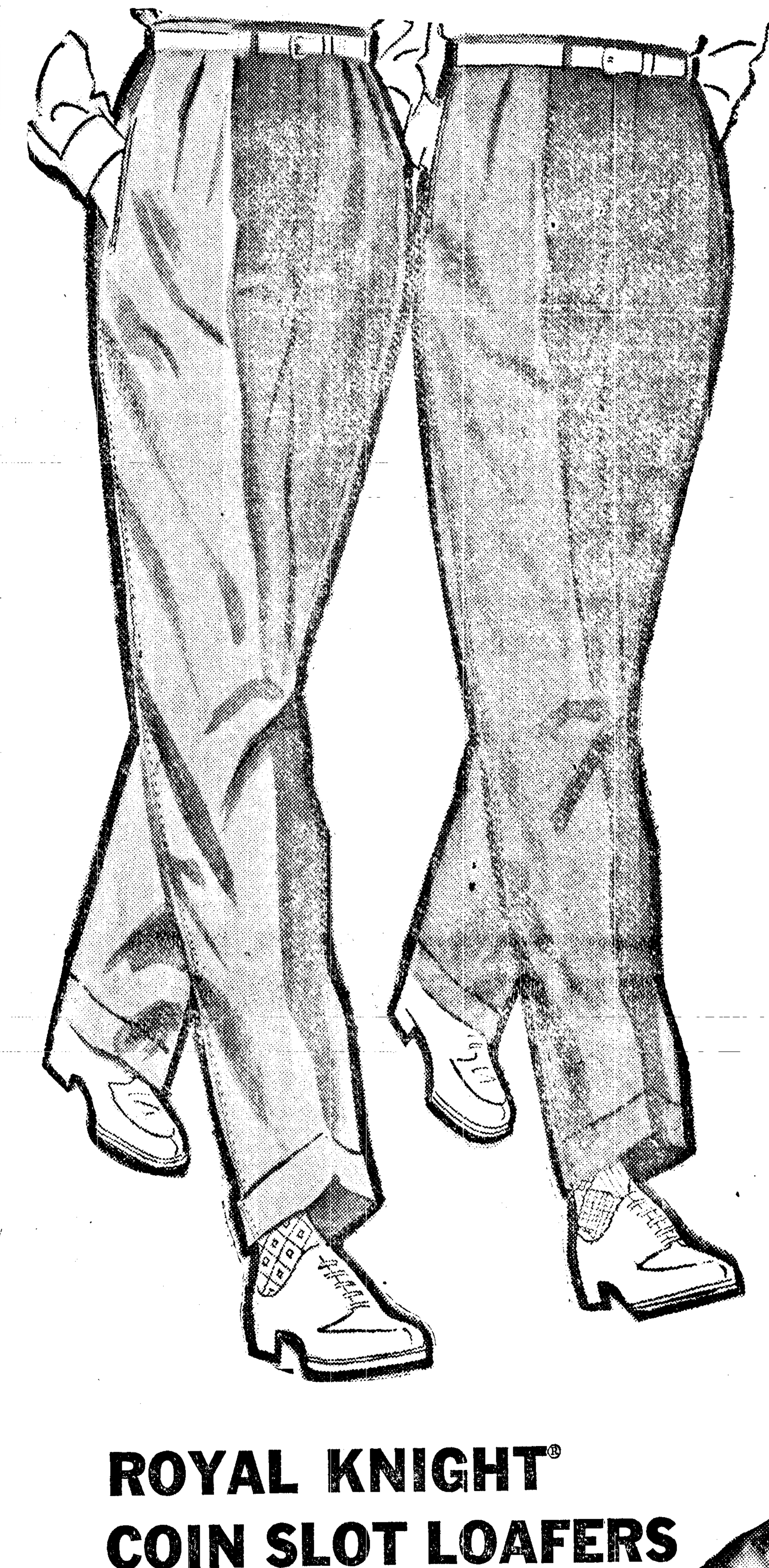

Peoples
First & Oak St.
Telephone 4431

Sale! MEN'S ALL-WOOL GABARDINE DRESS SLACKS
they're regular 10.95
9.95

For gentlemen who prefer bargains these Webster slacks are tops. All-wool gabardine or wool and nylon gab. Styled with a pleated front and continuous waistband. Versatile colors: brown, taupe, grey, green, skipper blue and medium blue.

Sizes 29-42

ROYAL KNIGHT® COIN SLOT LOAFERS
regular 9.95 values!
8.95

For dress-up-and-go or plain relaxing . . . you can't beat these rugged loafers for downright easy-going comfort . . . top value. Moccasin loafers with smooth elk leather upper . . . leather soles . . . composition heels . . . Goodyear welt. Rich russet color, sizes 6½-12, C

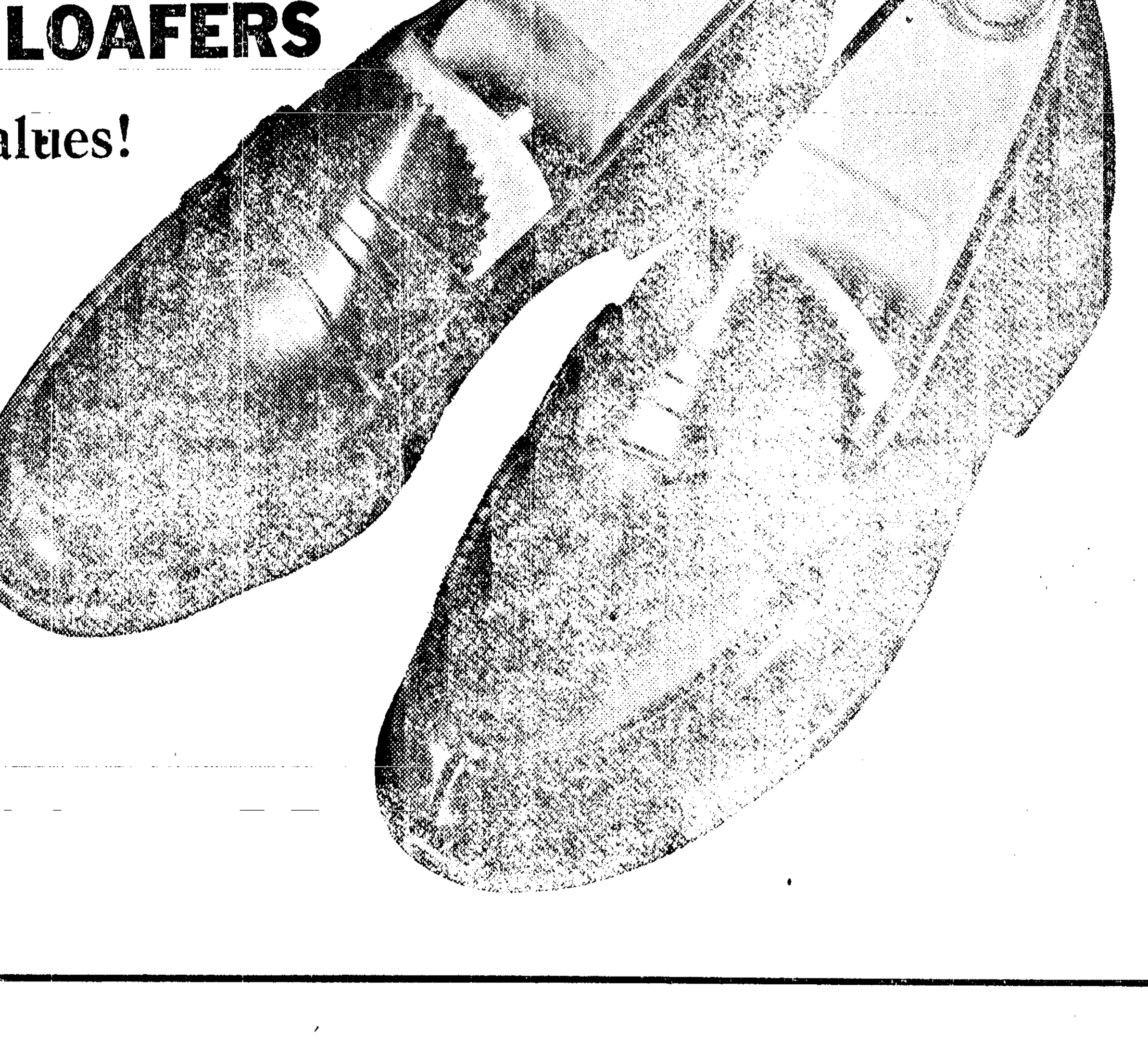

Peoples Shoe Dept.—
Street Floor

Peoples
Since 1888

First and Oak Street

Telephone 4431

USE YOUR CREDIT – OPEN A CHARGE ACCOUNT AT PEOPLES TODAY!!

BIG CARPET FASHION EVENT

1 Day Only
Saturday, June 12

1 Day Only
Saturday, June 12

featuring Alexander Smith's

HOME PLANNING SERVICE

Another forward step has been taken by Peoples to further aid our customers by the installation of Alexander Smith's new "Home Planner" Service.

Now you can come into our store and with a flip of the wrist see the entire line of Alexander Smith's gorgeous new carpets. You shop with super-market ease and selection and see at a glance the price of every carpet in the size you need.

We know you will like this new modern way to shop for carpets and we're certain you'll agree that the "Home Planner" service offers you the most exciting group of broadloom patterns and colors you've ever seen.

You'll not only be thrilled by the wide selection but you'll be happily surprised to discover the low, low cost of these first quality, guaranteed broadlooms.

Alexander Smith's representative, Mr. Harold Case, will be in Peoples Saturday to help you make the selections in carpeting best suited to your needs and budget. Make a date with yourself to meet Mr. Case to discuss your particular carpet problems.

Mr. Harold Case
Alexander Smith's Representative

Every Home Planner Broadloom Carries The Good Housekeeping Guarantee

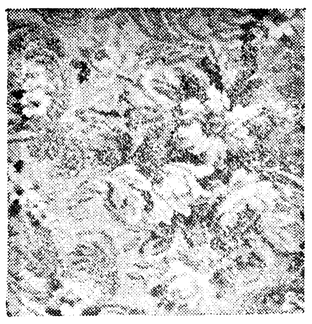

Kimball Brideloom

Alexander Smith's exquisite new floral pattern. Straight and twist yarns are skilfully combined to form a bold Appliqued effect. Sparkling multi-color florals are dramatically contrasted with a scrolled tan background.

$7.50 sq. yd.

27x54	8.50
6x9	46.50
9x12	93.50
9x15	116.95
9x18	140.50
12x15	156.50

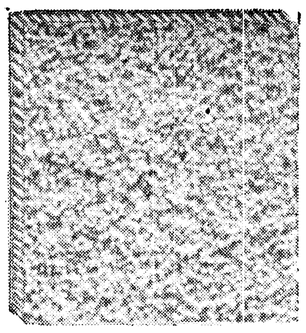

Springtwist

In room-size rugs or wall-to-wall carpeting. This new twist broadloom by Alexander Smith will give you years of underfoot comfort and pleasure. Its broad sweep of solid color is easy to live with . . . easy to decorate with . . .

$8.95 sq. yd.

27x54	10.95
6x9	58.50
9x12	116.95
9x15	146.50
9x18	175.50
12x15	194.95

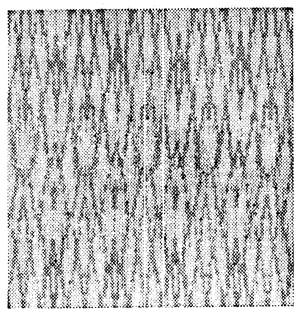

Greencrest

Alexander Smith's outstanding new axminster quality in the budget-price field. There are 6 magnificent patterns — each in two-level sculptured texture . . .

$8.95 sq. yd.

27x54	9.95
6x9	54.95
9x12	109.95
9x15	137.50
9x18	164.95
12x15	183.50

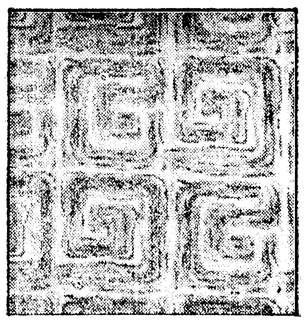

Dominion

Alexander Smith's sculptured classic. A stylized geometric design in neutral shades on a richly textured beige background. The heavy, long-wearing yarns are a Blanced Blend of imported wools and carpet rayon.

$9.95 sq. yd.

27x54	11.95
6x9	61.50
9x12	129.95
9x15	154.50
9x18	185.95
12x15	206.50

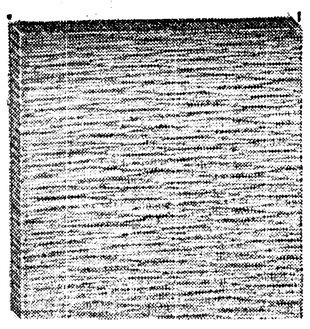

Tweedpoint

A new broadloom by Alexander Smith brings you flowing, rippling texture in the longest wearing carpet weave made. Varying heights of close, rugged loop pile gives Tweedpoint a strikingly versatile design perfect for modern or period rooms.

$9.95 sq. yd.

27x54	11.95
6x9	64.50
9x12	129.95
9x15	161.50
9x18	193.50
12x15	214.95

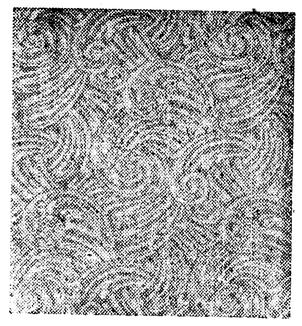

Empress

The classic leaf-scroll pattern is beautifully appropriate as a setting for modern and traditional. Here is a superb treatment of the popular motif in Alexander Smith's new Wilton quality. Woven in a high and low loop pile in four self-tones of Beige, Grey, Green and Briarwood.

$13.95 sq. yd.

27x54	15.95
6x9	89.50
9x12	174.50
9x15	224.50
9x18	269.50
12x15	299.50

Here's just a few outstanding values in the handsomely styled broadlooms you can expect to find in our wonderful new "HOME PLANNER Group . . .

Noted Music Publisher Dies

CHICAGO (AP) —Will Rossiter, 87, dean of American music publishers and best known as the composer of "I'd Love to Live in Loveland," died last night after a short illness.

Rossiter, known to thousands as "Uncle Will," began his publishing career after composing his first song, "Sweet Nellie Bawn," in 1890. Among the more famous sons he published were "Some of These Days," "Darktown Strutters' Ball" and "Turkey in the Straw." He used the pseudonym W. R. Williams in his own song writing.

He was born in Wells, Somerset, England, and came to the United States at the age of 14.

7 DIE IN FLOOD

TOKYO (AP) — Heavy rains and unseasonable frost left at least seven persons dead and badly damaged crops in central and southern Japan Friday.

Seven drowned in a flash flood which followed a three-inch rain in southern Japan.

Bailey's
Open Sundays and Evenings 8 a.m. to 10 p.m. for quick grocery pick-ups or everyday shopping, it's
BAILEY'S
GROCERY
518 W. 8th Phone 3575

Kitch's Korner

WOOD WARBLERS COLORED GEMS OF THICK FIR WOODS

By E. A. KITCHIN

Last week I wrote about the "yellow warblers." This time I would like to write about the "wood warblers," truly the colored gems of our thick fir woods.

It would be hard to compare, in numbers, whether the wood warblers are as numerous as the "yellow" varieties. We see the later near the ground, closer to us, and thereby get a chance to see and identify them.

With the "wood" warblers it is different. They are birds of the thick high fir trees, living in a different atmosphere, one might say, from us at ground level. In the thick fir woods where the trees grow high, we realize that there is a trafficking of small stuff in the tree tops. It takes a sensitive ear to catch the warbling notes from below. Now and then we catch a flash of a small bird flitting among the branches.

Dawson, in his "Birds of Washington" writes:

"The singers remain in the treetops and tease the imagination with thoughts of a domestic life lived upon a higher plane than that of earth, an exalted state where all is beatific and serene. And try you never so hard, with glasses of a high power, it is a good hour's work to obtain a satisfactory sight of one of the uplifted creatures."

Our local "wood" warblers can be listed as follows:

Audubon's Warbler
Myrtle Warbler
Townsend's Warbler
Hermit Warbler
Black-throated Gray Warbler

The following description of each bird I have stolen from the "Birds of the Olympic Peninsula." see below. Sound syllables from Dawson's "Birds of Washington."

Audubon's Warbler—The male has a gray back, striped with black. Five yellow spots, one on the crown, one on the throat, one on each side and one on the rump. Underparts white, striped with black on sides. A large white patch on wing differs from the two white bars found on the myrtle warbler.

Several tail feathers on either side show white markings near tip. A thin white eye-ring. Females duller in color. Song, seet, seet, seet, seet, trrrl," like a junco song.

Myrtle Warbler — A rare migrant with us. Gray back striped with black, a yellow spot on rump, on the crown and one on each flank, four in all. Throat and underparts white, the sides stiped with black. Breast black. Only the three outer tail feathers on each side have white near the tip; while the Audubon's has four or five. Two white bars on wings. Song; Like Audubon's warbler.

Townsend's Warbler—Adult male black on crown and throat, sides of head yellow with a black patch under and behind the eye. Breast and flanks are yellow striped with black, remaining underparts white, with white on blackish tail feathers. Two white bars on wings. Back is dark green marked with black. Female duller and lacks the pure black throat. Song: "dzwee, dzwee, dzwee, dzwee. dzweetsee, oozi, woozi, leooli."

Hermit Warbler—Adult male has a bright yellow head and neck. throat velvety-black. It is the contrast between these two colors that is so striking. Back grayish, streaked with black, and a touch of green added, the hind neck more or less mottled with black over the yellow. Two white wing bars. Underparts white. Female duller in color and lacks the black throat. Song: "lilly, lilly lilly, lee o leet."

Black-throated Gray Warbler—Top of head black, bordered by a white stripe extending over eye. Black cheeks, bordered below by another white stripe,throat black. A tiny yellow spot in front of eye. Upperparts gray with black markings. Underparts white with broken black lines on sides. Wings show two white bars. Female duller, white on throat over a black band on chest. Song: "zee-ee-zee-ee, ze, ze, ze."

Although the natural zones of these wood warblers are among the branches of our high trees, now and again some bird will condescend to drop down to our earthly level, affording us a better view of his flashing colors, a picture registered, and never forgotten!

E. A. Kitchin's "Birds of the Olympic Peninsula," for sale at Olympic Stationers, Port Angeles ($3.50).

There are 2,058,144 farm boys and girls enrolled in 86,660 4-H Clubs in the United States.

1,000 THANKS — A thousand balloons float skyward from London's Westminster Abbey, each bearing a message of thanks for collection of over $3,000,000 to restore ancient Abbey.

DISCUSSION SET

THE HAGUE, Netherlands (AP) — An official four-man Indonesian delegation will arrive June 20 to discuss with the Dutch government the liquidation of their 4½ year-old loosely linked union, the Dutch Foreign Ministry reports.

Navy Searchers Spot Missing Plane

TOKYO (AP) — The Navy said today a PBM patrol bomber missing since Wednesday with 17 aboard crashed into a 6,500-foot island mountain 50 miles off southern Japan.

It was not known immediately whether there were any survivors.

Search planes identified wreckage on Yakushima Island, off the main island of Kyushu, as that of the missing amphibian plane.

An Air Force helicopter with doctors and nurses was ordered to the scene. They planned to parachute to help any who may have survived.

A turtle with two heads, kept as a curiosity by the Fish and Wild-Life Service often staged fights between the two heads for food.

Although the moon revolves about the earth, it is also part of the earth complex which revolves about the sun.

Women of the Moose College of Regents
BENEFIT DINNER DANCE
Dinner 7-9 p.m.
Dancing, entertainment after
Saturday, June 12
MOOSE HALL
$1

Say it with flowers from
Cherry Hill Florist

Fifth and Cherry Phone 3177

Admiral MEANS LOWEST PRICE and HIGHEST QUALITY!
149.95
Model 40-L5
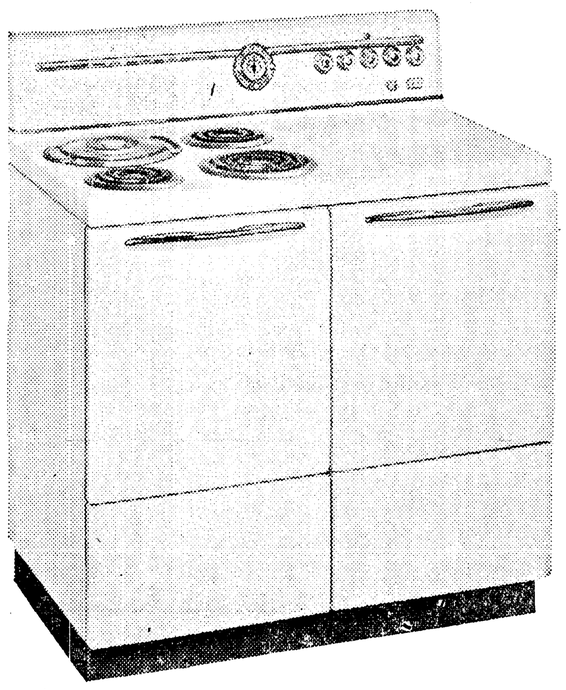
TODAYS-BIGGEST RANGE BUY!
Full Size 40-Inch Range . . . Large Oven, Deep Well Cooker and many other fine features all for this low low price.
Gives you this New 1954 Admiral ELECTRIC RANGE
...When you give your old range in trade...don't miss this!
"PORT ANGELES UPHOLSTERY – The PENINSULA'S HIGHEST TRADERS!"
PORT ANGELES UPHOLSTERY & Furniture Mfg. 8th & Cherry Sts
(Drive Out a Way and See How It Pays)
OPEN TONIGHT til 9 P.M.

Defense Director Points Out Possible H-Bomb Results

SPOKANE (AP) — An H-bomb dropped on Grand Coulee Dam would start a flood that would inundate the Columbia Basin and knock out the Hanford atomic plant, the state civil defense director said Thursday.

"And it would split the state in half because all bridges would be destroyed," said Adm Daniel E. Barbey.

Barbey told the Assn. of Washington Cities' convention that the civil defense organization expects to simulate "the taking out of Coulee Dam by an H-bomb in a test exercise this summer.

Barbey made a strong plea for civil defense and told the delegates:

"If disaster should come to a community not prepared, the people would be perfectly justified in lynching public officials who had been derelict in their duties to develop a good civil defense program."

In another speech, Ernest Huntley, chairman of the Washington State Tax Commission, predicted the next legislature will not exempt cities and towns from paying taxes on service charges.

Under present regulations, all services for which specific charges are made by the communities are taxable. Some cities have protested the state policy of taxing government activities.

EISENHOWER VACATION

DENVER (AP) — A Lowry Air Force Base spokesman says President Eisenhower will vacation in Denver this summer, just as he has the last two years.

Violinist Jealous Of Her Puppy, Wife Contends

LOS ANGELES (AP)—Concert violinist Elliott Fisher was jealous of her Chihuahua puppy, Mrs. Lisette Fisher testified in divorcing him yesterday.

She got the brown and white, 7-month-old dog, Ricky, under a property settlement along with $400 cash and $2,500 worth of jewelry and wedding gifts.

Mrs. Fisher, 22, testified Fisher, 29, gave her the dog after their marriage here last Aug. 22 and made claim to the pet after their separation because he knew she was attached to it.

"He would say that he could remember when I looked at him the way I looked now at Ricky," she said. "He was jealous."

NEW BAR OR LOUNGE

DETROIT (AP) — The Women's City Club of Detroit has a bar now—pardon, a lounge. For its 35 years of existence the 8,000-member club got along without one. At a preview yesterday Mrs. John P. Carritte, club president, said it was decided finally to abandon precedent because of "many demands over the years." She gently but firmly asked that it be referred to as a "lounge."

FAITH BORNE OUT

SAN JOSE, Calif. (AP) — "I never worry. I believe in the goodness of people," said Anna Sauer, 65, a practical nurse, who lost a purse with more than $19,000 in it. She dropped the purse somewhere Wednesday night. Yesterday police called to say that Richard Hersey, a gas station operator, had found it—with all the $19,027.50 in contents intact.

Marshall Islands Leader Worked 30 Days on Letter Asking UN To Stop H-Bomb Experiments in Area

(Editor's Note — The March 1 explosion of the hydrogen bomb injured Japanese fishermen and showered radioactive ash upon three atolls charted as safe. The Associated Press sent correspondent William J. Waugh to the Marshall Islands to get the residents' views. Today's article tells of the feelings underlying the appeal of the "poisoned people" to the United Nations. The story was delayed by censorship in the U. S. Defense and State Departments and Atomic Energy Commission).

By WILLIAM J. WAUGH

MAJURO, MARSHALL ISLANDS (AP)—There was a certain eloquence to the letter. Dwight Heine dropped it in the mailbox here April 22 and sent it winging across the 7,500 miles between these coral islands and the glass and stone headquarters of the United Nations.

The letter was signed by parliamentary representatives of the citizens of the Marshall Islands. It said:

"We feel that we must follow the dictates of our consciences to bring forth this urgent plea to the United Nations . . . We request that all the experiments with lethal weapons within this area be immediately ceased."

If these experiments are "absolutely necessary for the eventual well-being of all the people of the world," then it urged better precautionary measures and adequate compensation for uprooted citizens.

ATOMIC TESTS

The Marshall Islands, scene of U. S. atomic experiments, are occupied by the United States under a trusteeship from the United Nations. With a population of 11,000, the islands are a group of low-lying atolls. All residents of Bikini and Eniwetok atolls were removed from them several years ago so atomic tests could go forward.

Then, in the March 1 test of the hydrogen bomb, 46 persons on Rongelap Atoll suffered radiation burns from falling ash. The 236 residents of Rongelap and Utirik atolls were evacuated on a temporary basis.

The Marshallese are scared. But after talking with them for 10 days, I feel they are most concerened lest the atomic tests force them to lose their home lagoons.

INTO PETITION

They put the gist of their fears and hopes into the petition they sent to the United Nations in April; it is to come before the Petitions Committee of the U. N. Trusteeship Council late in June.

"We spent a month working on it," said Heine, spokesman for the committee that originated it. "We purposely did not let Mrs. Neas (Maynard Neas, acting district administrator) or other Americans know about it. We were afraid they would get into trouble."

Heine was on a trust territory ship at Kwajalein the day of the hydrogen explosion.

"Water around the ship seemed to shake," he said. "There were several explosions that went 'wham wham.'"

The ship arrived at Utirik next day.

MET BY CANOES

"We were met by many canoes," Heine reported. "The first question they asked was 'Is there a war on?' The people said they saw something like flames or shooting stars but too low to be shooting stars. They said children cried and hid in the bush."

Heine later learned that Rongelap and Utirik atolls had been contaminated. He began, with other native leaders, to work on the protest.

Heine is superintendent of the Marshall Island schools. He and Atlan Anlen, a teacher, were chief draftsmen of the petition.

"It taxed me and Atlan to write it," said Heine. "We worked every day for nearly a month. We would meet with other Marshallese and put down their ideas. Then we would make a rough draft.

"I thought we had too many 'dangers' in it. So I looked through the dictionary and decided on 'lethal.'"

DARK SKIN

Heine, is 35, with dark skin and bushy hair. He went to mission schools, and worked for the U. S. Navy as a guide and interpreter in World War II.

"We like the Americans," Heine declared. "We petitioned Congress with 2,000 names to have you (the United States) stay here."

He says the petition implies no lack of confidence in the trust territory government — that Americans here felt responsible for what happened March 1.

This was borne out by Neas, the acting district administrator, who commented:

"I believe officials of the nuclear tests should have given adequate and timely information to the natives so they could protect themselves. To my knowledge this was not done."

TERRITORY DOCTOR

Dr. Dunham Kirkham of Avoca, N. Y., trust territory doctor for the Marshalls, said:

"It's tough on these people. They seem a little distrustful of our promises. They are thinking of Bikini."

The 200 Bikinians were shuttled from atoll to atoll after they were removed from their home atoll, and everyone this correspondent talked to said they are unhappy on isolated Kili, their present home.

There is no question that in dealing with the unforseen trouble at Rongelap and Utirik a magnificant job was done by all hands — the U. S. Atomic Energy Commission, the joint task force, the trust territory government and Kwapalein Naval Air Station.

LARGER THAN EXPECTED

But why wasn't the possibility foreseen? Actually it was, and when it happened the trouble was quickly detected. As AEC Chairman Lewis L. Strauss announced, the "detonation was larger than expected." It spread over a much wider area as a result. Then a sudden shift in high-altitude winds carried the radioactivity in an unexpected direction.

The weather man, that night of March 1, gave Maj. Gen. Percy W. Clarkson, task force commander, the first tip that something had gone awry. The next day planes landed at the affected atolls and scientists decided all natives and military personnel must be evacuated. A destroyer completed the evacuation in two days, taking the people to Kwajalein for medical assistance and maintenance.

MILITARY PERSONNEL

Besides the natives, 28 U. S. military personnel on Rongerik Atoll—between Rongelap and Utirik — were exposed. All those affected are recovering without serious consequences, officials say.

Since the March 1 detonation two additional tests have been announced—with no significant fallout of radioactive material on inhabited areas. The 1954 series of tests is over.

At the U. N., Ambassador Henry Cabot Lodge Jr. has voiced the assurance that American authorities "are doing everything possible to prevent any recurrance of possible danger."

But even that cannot restore the residents of Rongelap to their native soil for at least a year—until it is considered safe. The people of Bikini and Eniwetok may never see their atolls again, and Heine says the Bikinians have not been compensated for loss of their lagoon. How much was it worth? Mrs. Dorothy Kabua, queen of the Majuro Atoll, replied in Marshallese and Heine tried to give a literal translation:

HARD ESTIMATE

"Hard estimate. Islands grow coconuts, breadfruit. The reef has fish. The island home for birds. Lagoon gives many, many years life."

Mrs. Kabua was one of two Marshallese who went to the U. N. last year as representatives of the islanders. This year the State Department said there were no funds for such a trip, Heine said, adding:

"It is our desire to have a representative there. It would be advantageous to the United States especially if Russia accuses America of using our people like guinea pigs for experiments. After all, we are an ally and not an enemy."

FRIENDLY PEOPLE

The Marshallese are a friendly and practical people. They recognize that the nuclear tests may have to continue. If that is the case, says Heine, "our petition outlines satisfactory alternatives."

These include "all possible precautionary steps," education in safety measures and adequate compensation for loss of goods or lands.

"Land means a great deal to the Marshallese," said the petition to the U. N. "It means more than just a place where you can plant your food crops and build your houses; or a place where you can bury your dead. It is the very life of the people. Take away their land and their spirits go also."

GOLDEN SIGHT—The Kansas wheat crop is looking up as rain soaks drought-ridden farms. Kay Dorfshaffer, left, and Kala Mays, right, inspect the crop on the Dorfshaffer farm near Great Bend, Kan. The wheat, hitting the five-foot mark in height, reflects the wheat picture in Kansas, with many fields taking on a golden tinge.

Forbidden Signs Reappear Near Southern Town

RALEIGH, N. C. (AP)—Unidentified persons apparently want tourists to go through the town of Rockingham. They manage this by erecting signs similar to official signs at the intersection of a detour route and a road leading to Rockingham.

The signs herald the route as a shortcut back to U. S. 1—but it just isn't so.

The result: tourists wander all over.

The signs, which highway forces remove only to see reappear, are placed just off the right-of-way.

The State Highway Commission chairman said the commission can't do a thing about it. The signs aren't on state property.

EXPERIENCE NO HELP

HOLLYWOOD (AP) — A 7½-pound son, Timothy Patrick McNulty, was born yesterday to actress Ann Blyth.

Her husband, Dr. James McNulty, an obstetrician, paced a corridor as nervously as any other expectant father. Dr. Bernard Hanlay attended at the birth in St. Vincent's Hospital.

Peoples

First and Oak Streets
Telephone 4431

USE YOUR CREDIT — OPEN A CHARGE ACCOUNT AT PEOPLES TODAY!!

Women's and Misses' Sale of

SUMMER DRESSES

Choose from Port Angeles' Largest Stock of Dresses — All New Summer Styles in This Exciting Collection.

2 For $11

Women! LOOK! Here Are More of Those Million-Dollar Fashioned

WOOL TOPPERS

Every Coat Beautifully Detailed.

SALE PRICE ONLY . . $9.99

Women's Fashions — Street Floor

SATURDAY

Peoples Since 1888

9 A.M.

SPECIALS!

SALE! ALL STEEL GYM SETS
Regular Price 39.95 . . . . . .
$27.88

Sale CAMP COTS
Regular 8.95.
Sale Price each
3.99

24x72 AIR MATTRESS
Regular 5.95.
Sale Price each
3.99

Sale SLEEPING BAG
SALE PRICE
8.88

Power Lawn Mowers
Two only.
Sale Price
59.95

White HOUSE PAINT
Per gallon
$3

Permanent Finish ORGANDY
6 Pastel Colors
36 in. — Reg. 59c Yd.
2 Yds. $1

Printed and Embossed ORGANDY
36 in. — Reg. 89c yd.
2 yds.
$1

Women's Famous Name KNIT SUITS

	Sale Price
4 Regular 29.95 Value	19.95
5 Regular 39.95 Value	29.95
1 Regular 29.95 Value	12.95

MAGIC MIST
36 in. wide — Assorted Prints — Reg. 98c yd.
2 yds.
$1

One-Year Trade Extension Voted

WASHINGTON (AP) — Beating a deadline by one day, the House Friday voted a one-year extension of the President's power to negotiate trade agreements with foreign nations.

It passed and sent to the Senate a bill extending the power to June 12, 1955, despite opposition claims that the program as now operated is ruining basic American industries.

Existing law, one of several extensions of the 20-year-old trade agreements program, expires at midnight Saturday.

There was no likelihood that the Senate would act before the expiration deadline. Its failure to do so, however, would not affect the trade program, since the President already has used up about all the authority he has under existing law. The only major agreetsio....E aapJhi,ni w hmthmt th ment in the offing is with Japan, and months will be required to work that out.

Here's how to dress up a salad for that cold-cuts supper when you are having company. Use a medium-size head of cabbage and carefully spread out the outer leaves; cut out the center and mix it with grated carrot and salad dressing for your slaw. Pile he slaw back into the cabbage "bowl" and sprinkle with minced parsley.

Advertisement

From where I sit ... by Joe Marsh

Wise Stepmother

Have you heard about young Skeeter Roberts' unusual pet, the tame owl "Blinky"? He's had her about three years.

I say "her" because up to a couple of weeks ago nobody was quite sure. But now "Blinky's" a mother—of two chicks!

Seems "Blinky" had been acting kind of strange—so on a hunch, Skeeter put a couple of hen's eggs in her nest. Darn if "Blinky" didn't set on them for 5 days! Last Friday they hatched, and now "Blinky's" as proud as a mother hen! (So's Skeeter.)

From where I sit, there's a lesson for all of us. Guess you'd call it "tolerance." Birds and animals often seem to do better in that respect than humans. If I like a glass of temperate beer with supper and you'd rather have cider—it should be okay with both of us. Neither of us should give a "hoot" what the other fellow likes, says, or does, as long as he follows the law of the land. Right?

Joe Marsh

Copyright, 1954, United States Brewers Foundation

Put DAD in this happy picture...

ON FATHER'S DAY, JUNE 20

A **BIG WONDERFUL GIFT** *from the whole family... superb sport clothes ...or a suit.. handcrafted by—*

Kuppenheimer

"Something finer than Dad expected"... a Kuppenheimer! So easy to give... the whole family can pool their money and give Dad a sport coat or a leisure jacket and slacks... or a suit with all the refinements of tailoring achieved by Kuppenheimer in their 78 years. If you're not sure of his size, simply give him our gift certificate.

Widsteen's

Elks Building

Training School For Forestry Lookouts

A training school for State Division of Forestry lookouts will be held at Shelton Tuesday, June 15.

State Forestry headquarters here announces that several of the lookouts from this area plan on attending. They are Dorothy Evans, Striped Peak; Sharon Edmisten, Mt. Pleasant; Olga Hughett, Blyn. Charles Rodocker, relief lookout and forest warden, also plans on attending.

A group of forestry officials and employes attended a fire training school at Shelton last week.

The school, sponsored by the State Division of Forestry, was for employes of the division, representatives of industry, U. S. Forest Service and Olympic National Park.

Instruction was given in many phases of fire supression, first aid, law enforcement and forestry work in general.

State forestry men from this area in attendance were District Supervisor Carl Russell, District Warden Rod Downen, A. R. O'Donnell, assistant district warden and E. G. Cocketell, forest management forester.

Forest wardens in attendance were Walter Baar, Joyce to Port Angeles; Robert Bingham, Port Angeles to McDonnell Creek; A. A. Zaccardo, Sequim-Blyn area.

Other local forestry employes there were Walter Baker, tractor operator, Harold Brewer, pumpman, William Constant, crew foreman, Kenneth Johnson, crew truck driver.

Hedin Funeral Here Saturday

Funeral services for Gust Erik Hedin, 78, will be held at the McDonald funeral Home Saturday at 10 a.m. with the Rev. L.L. Farmann officiating. Burial will be in Mt. Angeles Cemetery.

Mr. Hedin died suddenly Tuesday at his home on Ediz Hook.

Previous to his retirement, Mr. Hedin was employed here as a longshoreman.

He was born in Sweden, Jan. 14, 1876.

Surviving are two daughters, Olga Barrie, Kent, and Alice Landsdell, Tacoma; three sons, Gust Hedin, Kent; Elmer Hedin, Sedro Wooley and Ralph Hedin, Port Angeles; five grandchildren and five great grandchildren.

Varied Skills Needed For Work Party At Long House Saturday

Among skills needed at tomorrow's work party at the Long House are hand-adzing, wiring, hammering, nail punching, raking, truck driving, weed pulling and general moral support.

Chairman Evelyn Tinkham said today that although the work party will officially begin at 9 a.m., work will continue through the day as long as anyone wishes to work. Windows have been installed.

The list of donors is now "three pages" long, she said, and names will be released later.

Members of the Long House committee and anyone else interested will meet Monday evening at 7:30 in the Chamber of Commerce office. Mrs. Tinkham asked that the entire committee be present to help plan dedication ceremonies.

(Paid Advertisement)

TOO LATE TO CLASSIFY

For Sale: '47 Ford 2 door super deluxe, overdrive, radio, heater, and new paint, $550. Phone 8723 after 6:00 p.m. 6-14

For Sale: Lot, 100x500 ft. on Lake Sutherland, good location. Phone 6377. 6-11

For Sale: Garden tractor, good condition. See at 220 West 8th. 6-11

For Sale: 20 acres, 2 modern homes, 13 cattle, gravity water, 3½ miles from city. Phone 3980. 6-16

For Rent: Completely furnished 1 bedroom house. Call at 125 E. 3rd. 6-12

Cool, Low Cut Tennis

OXFORDS

For Kids

Gay colored tennis oxfords for small fry with a busy summer ahead. Cool because they're low. Comfortable because they have a cushioned arch. Red and blue.

Sizes 6-12 and 12½-3.... **1.79**

FAMILY SHOE STORE

130 W. Front

Local News Briefs

Birth at Olympic Hospital

Mrs. LEONARD SCHUMAN, Sequim, boy, Craig Lorin, 7-8¼, June 9, 6:36 p.m.

Police Court Case

Harvey G. Hossefros, 46, 412 E. 2nd, petit larceny (radio and heater), 30 days in jail.

GOC Meeting Tonight

The regular monthly meeting of the Port Angeles Ground Observer Corps will be held tonight at the GAR Hall, William C. Adams, supervisor announced today. The meeting is scheduled to start at 8 p.m. All interested persons are invited to attend, Adams said.

Runaway Car

A runaway parked car on east 1st Street last night clipped off the light and sign post at Olympic Motel 1205 E. 1st, and scratched up the new paint job on the front of the office building. W. W. Hegg was owner of the car that slipped its brakes, police reported.

Fire Truck Called

A city fire truck gave assistance to halt a permit fire on Hollywood Beach that went out of control this morning. The Owens Brothers Construction Co. was burning rubbish when the fire spread to a near by pile of timber. Firemen quelled the blaze and reported minor damage.

LEGAL PUBLICATION

NOTICE OF PUBLIC AUCTION OF CLALLAM COUNTY PROPERTY

Notice is hereby given that pursuant to an order of the County Commissioners, the Treasurer of Clallam County will hold a public auction sale at the front door of the Court House, in Port Angeles, Washington, on Friday, July 2, 1954, at the hour of nine o'clock a.m. at which time and place he will sell to the highest bidder in accordance with Chapter 68, Section 1, Session Laws of 1937, the following described property in Clallam County, to-wit:—

Blocks 17 to 19 Inc. and Blocks 22 to 26 Inc. in Portland Addition to Port Angeles. Minimum bid $230.00.

Blocks 1 to 10 inclusive; Lots 1 to 8 inclusive, and Lot 10, Block 11; Blocks 12 to 14 inclusive; Lots 6 to 10 inclusive, Block 15; Blocks 16 to 18 inclusive; Lots 6 to 10 inclusive, Block 19; Blocks 20 to 30 inclusive. All in Harbor Addition to Port Angeles. Minimum bid $726.00.

Lot 29, Block 2, Wilder's Addition to Port Angeles. Minimum bid. $10.00.

Lot 1, Section 24, Township 28 N. Range 14 W.W.M. Minimum bid $210.00.

East one-half (E½) of the NW NE NW and West one-half (W½) of the NE NE NW, Section 26, Township 30 N. Range 6 W.W.M. Minimum bid $110.00.

NW NW Section 28, Township 30 N. Range 7 W.W.M. Minimum bid $320.

Lots 18 and 19, Block 34, Townsite of Port Angeles. Minimum bid $675.00.

Lot 3, Block 34, Townsite of Port Angeles. Minimum bid $2,000.00.

JENS S. BUGGE
County Treasurer
Pub: June 11, 18, 25, 1954T.

RESOLUTION
of
Clallam County Fire Protection District No. 2

Clallam County, Washington

WHEREAS, Clallam County Fire Protection District No. 2 emergent need of an additional fire truck and associated equipment, and,

WHEREAS, if the said truck be purchased at the present time an allotment of one-third the cost thereof will be granted the District by the Federal Civil Defense Administration, which grant and the acceptance thereof is to the best interests of the District and its inhabitants, and,

WHEREAS, the District has heretofore, in conjuntion with the City of Port Angeles, Washington, conducted negotiations for the joint purchase of a fire truck and associated equipment, the total cost of which will be approximately $19,000.00, less Federal grant of $5,775.00 and City trade-in of a fire truck valued at $2,000.00, so that the District presently must provide a sum sufficient to purchase said additional fire truck and equipment in an amount equal to said original cost and miscellaneous expenses, less grant and trade-in, or, a sum of approximately $12,000.00, and,

WHEREAS, the District has heretofore in its 1954 budget anticipated expenses of $12,210.00 and has anticipated revenue in 1954 in the same amount, including therein the prospect of issuance of coupon warrants in the amount of $6,000.00, and,

WHEREAS, for the purchase of said additional fire truck and equipment, cash and a further sum of approximately $3,000.00 by issuance of additional coupon warrants, or a total of $9,000.00 of coupon warrants is emergently required in the best interests, protection and continued operation of the District, and,

WHEREAS the emergency herein declared could not reasonably have been foreseen at the time of making the 1954 budget and requires the expenditure of money not provided for in said budget, NOW, THEREFORE,

BE IT RESOLVED by the Board of Commissioners of Clallam County Fire Protection District No. 2, in meeting all duly assembled and of which meeting all Commissioners and the public have had reasonable and public notice, as follows:

(1) that the purchase of said additional fire truck be and hereby is declared to be an emergency.

(1) That said District issue its coupon warrants toward the purchase of said additional fire truck and equipment in an amount of warrants not to exceed $9,000.00, of which amount $3,000.00 thereof shall be by emergency expenditure, said coupon warrants to be payable within six years, with option of earlier redemption and interest not to exceed 5 per cent.

(2) That a public hearing on the proposal to make such emergency expenditure be held at the City Fire Hall, Port Angeles, Washington, at 8:00 P.M. on Monday, the 21st day of June, 1954, at which hearing any taxpayer may appear and be heard for or against the said expenditure of money.

PASSED this 9th dy of June, 1954.

BOARD OF FIRE COMMISSIONERS OF CLALLAM COUNTY FIRE PROTECTION DISTRICT NO. 2
E. Warren Eacrett
Chairman
W. Francis Chambers
Member
R. A. Porsch
Member

ATTEST:
W. Francis Chambers
Secretary.
Pub: June 11, 1954 T.

Museum Here Subject Of State Article

The May issue of "News-Letter" of the Washington State Historical Society mentions the progress being made in the construction of the Pioneer Memorial Museum by the Clallam County Historical Society.

The local society is an affiliate of the state society. The News-Letter is the official publication of the state society that has headquarters in Tacoma.

The following is the article:

"A year ago, or possibly longer, word came that the Clallam County Historical Society was working on a museum project. Up there its been a case of work rather than words, now comes word of real progress.

"Here's the word from Madge H. Nailor, treasurer:"

" 'Our museum is growing right along. Our high school class will have finished the large basement and foundation of concrete by the time school is out, and that has been a big job working in mud up to their shoetops.

" 'Next fall when school starts, they will be ready to put up the framework and then we will begin another campaign for funds. We have over $13,000 raised which is almost half of what we have to raise, but funds are coming in all the time. Many persons are sending cash to us in memorials upon the death of friends, instead of flowers to a funeral.

"A suggestion read that Port Angeles report again, its worth several readings. They have a great idea up there and they'll have a great museum when they finish."

Cheaper Power Steering Seen For U. S. Cars

ATLANTIC CITY, N. J. (AP) — Power steering installations for passenger cars are going to be greatly simplified — and much cheaper.

This was predicted Friday by experts here for the Society of Automotive Engineers summer meeting. The five-day meeting ends Friday.

Power steering devices presently range in price from $135 to about $200. One manufacturer reportedly is aiming at a 1955 price of $100 for a factory installation.

Francis W. Davis, Waltham, Mass., engineer who held basic patents on power steering devices, said he now is working on further simplification of the unit. Many of Davis' patents have expired, but he says about 50 per cent of the units currently in use are of his design.

BRITISH YACHT SEIZED

HONG KONG (AP) — The independent Chinese newspaper Singtao Manpao said Friday a British Royal Navy yacht missing with nine men was seized by a Communist gunboat at Sanmunkwan June 4.

No other paper published this report, which quoted an unidentified source. The Royal Navy said only that it is continuing a search which so far has been unavailing.

Cherry Hill

A Real Family Home

- 3 BEDROOMS
- DEN
- FIREPLACE
- 2 LOTS
- VIEW
- OIL HEAT
- Modern Kitchen, Dishwasher, etc.

Aldwell and Wenner Co.

3388 — 105½ North Laurel — 3388

The Weather

Port Angeles Forecast

Mostly cloudy and a few showers through Saturday. High 60-65. Low about 50. Variable winds mostly southeast 8-15 m.p.h.

Western Washington — Cloudy with a few showers today, tonight and Saturday. Little temperature change. High both days 58 to 68. Low tonight 44 to 54. Southerly winds 8 to 15 miles an hour along the coast today, increasing to 12 to 22 miles an hour Saturday.

Five-day forecast:

Western Washington and Western Oregon — Slightly warmer through Wednesday, but temperatures still averaging below normal with highs 60 to 70 in Western Washington and 64 to 74 in Western Oregon. Lows 46 to 52. Showers early in period and again Sunday night or Monday. Considerable sunshine likely Tuesday or Wednesday. Total precipitation .10 to .30 inch.

Ediz Hook Yesterday

Mostly cloudy with west to northest winds 10-15 m.p.h. Maximum temperature 57. Minimum 48.

The Nation's Weather

24 hours to 4 a.m. Friday

	Max.	Min.	Precip.
Anchorage	61	47	
Astoria	59	51	.01
Boston	65	57	.07
Chicago	89	65	.15
Denver	89	54	
Ellensburg	66	48	
Fairbanks	68	50	
Havre	54	48	.77
Kansas City	92	73	
Los Angeles	75	56	
Miami	87	75	
Minneapolis	85	70	
New York	71	63	
Olympia	65	48	
Phoenix	90	62	
Portland	63	53	.02
Port Townsend	56	50	
San Francisco	65	51	
Seattle	66	54	
Spokane	60	42	
Tatoosh	56	51	.13
Vancouver B.C.	62	48	
Walla Walla	66	47	.06
Washington	77	68	.06
Yakima	73	45	

Today's Tides

High	Friday, June 11	Low
10:37 p.m. 7.0 ft.		
High	Saturday, June 12	Low
	6:51 a.m.	0.4 ft.
10:50 p.m. 7.1 ft.		

Local Sun	Rises	Sets
June 12	4:12 a.m.	8:11 p.m.

CANCELS DEBT

CHICAGO (AP) — An 82-year-old Indiana doctor has canceled all medical debts of his patients in celebration of his 60th anniversary as a practicing physician. Dr. Frank E. Wiedemann, who has practiced medicine in Terre Haute since 1894, said he wanted to share his anniversary celebration with his patients.

The culture of Laos and Cambodia in Indochina are related to those of Thailand, Burma and ancient India while that of the Viet Nam area is related to China.

Wandering Scribe

As we get . . . farther into June . . . trout fishermen . . . getting more impatient . . . to get out on the streams . . . Spring has been . . . so late . . . some of the streams are not . in the best . . . of condition . . . for fishing but Scribe heard . . . of an angler . . . who got his limit . . . of 10 trout . . last Monday . from three holes . . . in the Elwha River . . . just inside Olympic National Park . . . the man . . . however . . . might have been bragging . . . Going to give 'Kitch' Kitchin . . . one more week . . . to produce . . . those Night hawks . . . he promised . . . were coming last week. . . in his Evening News column . . . Kitch absolutely promised . . . that the sky . . . over Port Angeles . . . would be filled . . . with the night hawks . . a week ago. . . Scribe has been straining . . . his eyes . . . looking for the birds . . . every night . they are a week . . over due . . willing to give or take . . . a week . . . but if the migrants . . do not show up . . . here next week . . . will have to take . . . some action against . . . the false prophet . it is . . . an interesting sight . . . to see the birds swooping . . . and flitting through . . . the night sky . . . gobbling up bugs . . . and Kitch had better . . . produce them soon . or else . .

The Olympic Tribune
Port Angeles, Wn., Fri. 6/11/54 8

Oldest Newspaper in Clallam County—Weekly since 1886.

Official Paper for Clallam County.

C. N. WEBSTER, Editor

Member of Washington Newspaper Publishers Association.

Entered as second class matter on April 17, 1916, at the postoffice at Port Angeles, Washington, under the Act of March 3 1879.

Subscription Rates Per Year

$2 inside Clallam County, Wash.
$1 USA outside Clallam County.

Published every Friday night by Port Angeles Evening News (Inc.) Telephone 3322.

Attend The Annual

FLOWER SHOW

Saturday, June 12 - June 19

Masonic Temple

PHONE 3311 — TWO LINES TO SERVE YOU

Bonded Member FTDA

Foziers' FLORISTS

For Father's Day

. . . OR ANY DAY!

with **Corsair Denims**

. . Worn Everywhere

Step into **comfort** . . . step out in **style** . . . with handsome Corsair denims. Heavy weight jacket and pants are guaranteed washable. Absolutely color fast. Full cut, with many features usually found only in dress slacks and jackets. Full range of sizes.

Corsair jacket or pants **$4.95** each

The Toggery — QUALITY FIRST — PORT ANGELES, WASH.

110-112 W. Front
Phone 4303

RENTAL PARKING

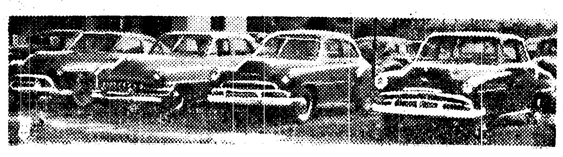

Night and Day

(Lighted Nights)

You will go whistling on your way to work or to entertainment without a worry about parking problems . . . when you leave your car at our convenient . . .

PRIVATE STALL PARKING

By the DAY, WEEK or MONTH

$5 a Month **Limited Space**

ONLY 1 BLOCK FROM FIRST AND LINCOLN

LANNOYE MOTOR CO.

230 EAST FIRST PHONE 4406