Friday, June 25, 1954
Vol. LXX No. 11
Port Angeles, Washington

THE OLYMPIC TRIBUNE

Friday, June 25, 1954
Vol. LXX No. 11
Port Angeles, Washington

Sportsmen Win Major Victory In Quillayute River Test Case

Sportsmen won a major victory in the Quillayute River fishing rights test case in Superior Court Thursday afternoon.

Judge William J. Wilkins, King County, issued an injunction restraining the defendant, William R. Putnam, from preventing fishermen from fishing in the Bogachiel and Quillayute Rivers.

The two-day trial closed Thursday at 2:35 when Judge Wilkins gave his judgment after counsels had completed their final arguments. Clarence Kemp, the West End Sportsmen's Club of Forks, and the State asked a court decision on the navigability of the Quillayute and Bogachiel rivers.

"The sole question is whether the Bogachiel and Quillayute Rivers are navigable," Judge Wilkins told the contending parties.

Judge Wilkins added that a man can come down the river in a boat but he has no right to stand on shore or fish from Putnam's land without permission; however, there is no reason why fishermen cannot use the river to fish.

By motion of defense counsel, the State Game Department was dismissed as an intervenor in the case. Judge Wilkins allowed the state to remain as co-plaintiff in the action.

Judge Wilkins lauded the testimony of four Quileute Indians who related the history of the rivers. Jack Ward, William Hudson, William B. Penn and Chris Morgenroth, all told of the river canoes manned by their tribesmen to transport goods to the now abandoned towns of Mora and Boston.

USED RIVERS

"As far back as I can remember the Quileute Indians ferried their goods through the rivers for the homesteaders," Ward told the court.

Attorney Lee Olwell summed up the plaintiff's case saying "historically and traditionally that country (west end) could not be settled without the river canoes as a means of transportation. The Quillayute and the Bogachiel are still available for commerce if the need arises."

Robert Maxwell, defense attorney, stated no witnesses have said they were prevented from fishing on Putnam's property. He cited many previous court decisions on the navigability of rivers in the state. The river is not navigable all year in its natural state and had to be channeled, the defense counsel argued.

The state was represented by Joseph Mijich.

No oral appeal was filed on Judge Wilkins' decision by the defense at the conclusion of the case.

Heat And Fire Damage Store This Morning

Fire early today caused an estimated $5,000 to $10,000 damage at the B. W. Estes Grocery and Market, 508 West 8th St.

Fire Chief Clay Wolverton said an overheated motor operating a cooler was the cause of the fire. Fred Lindsay, a post office employe, was passing the store about 6:30 a.m. and saw the smoke pouring from the building.

When firemen arrived the fire had started blazing. For some time there was only smoke and heat, as the interior of the store indicated. The heat charred many packages of food on shelves, peeled paint from walls and ceiling and cracked plate glass windows in the front of the store.

The motor stood atop the refrigeration unit, and the ceiling above the motor was charred. Fire had started there to spread into the upstairs and through the store.

Records, equipment and some merchandise had been stored upstairs.

FIRST FIRE

Estes said he has been in the grocery business 25 years, 19 in the same location, and this is his first fire. He praised the quick, competent work of the fire department. Little water was required.

Chief Wolverton said firemen were out about an hour and three pieces of equipment were used. Masks were necessary to enter the smoke-filled store. He said almost all the damage was from the intense heat generated before flames started. He said insurance covers the damage.

A clock near the refrigerator motor had stopped at 6:30 a.m., possibly when the heat was at its height.

30 Employers Sign Union Contracts

To date 30 employers have signed contracts with Local 23-90, International Woodworkers, Clyde Jernagin, secretary, said today.

All operators agreeing to contracts contingent on final settlement of the strike have gone back to work, he reports. About 100 men are involved.

Jernigan said 24 employes of the Tufts Lumber Company joined the union Thursday and authorized the union to bargain for wages, hours and working conditions. Today the company operations are closed down. Talks were underway Thursday, but no agreement was reached.

REJECTS REQUEST

MANILA (AP) — Secretary of Justice Pedro Tuason said Thursday he had rejected a request from the U.N. refugee mission in Hong Kong to make the Philippines a haven for political refugees from Red China.

Lumber Strike Effects Showing In Allied Firms

By THE ASSOCIATED PRESS

The Pacific Northwest lumber strike continued Friday with no apparent change but the number of men laid off in other industries threatened to grow.

Southern Pacific reported that it had sent out additional notices to men in its Portland Brooklyn Yards and at Eugene and by Monday, if there is no change, 250 of its men will be idle. Other rail lines said they would feel nothing more than minor effects.

EMPLOYER GROUP

An employer group meeting was reported from Tacoma, with some 40 representatives at hand Thursday and a resumption scheduled for Friday at Seattle. Sponsors were the Industrial Conference Board, Plywood and Door Manufacturers industrial committee, and the Lumbermen's Industrial Relations Committee. The announced purpose was to review developments.

FIRST PREDICTION

One of the first predictions on how long the strike might last came Thursday in a talk by George Brown, executive secretary of the Oregon State Industrial Union Council, CIO, speaking at a Kiwanis Club meeting at Albany. He said he thought July 15 to Aug. 1 would see the strike's end.

Brown added that he thought both sides had made mistakes in negotiations — the unions by asking too much and management by refusing any increases.

On the Portland waterfront there were no reports of work curtailment. The Port of Longview dock was reported to be facing serious curtailment soon since much of its shipments are from small mills. Weyerhaeuser and Long-Bell docks there were closed.

1,066 ARESTED

KARACHI, Pakistan (AP) —A total of 1,066 persons have been arrested in East Pakistan since the ouster of the anti-Moslem League government a month ago, reports reaching here Friday said.

—NEA Telephoto

A FELLOW WITH A BOAT IS POPULAR HERE—Mike O'Connor, 15, paddles out of his garage on the lower west side of Fort Dodge, Ia. The O'Connor family was one of more than 235 families evacuated from the city when the Des Moines River bulged 7½ feet over flood stage.

Sound Delegation Seeks Carrier Work For Bremerton

WASHINGTON (AP)— A Bremerton, Wash., delegation told Navy Secretary Thomas Thursday it would prefer the Puget Sound Naval Shipyard be awarded a second Midway-type carrier conversion job rather than construction of a new carrier of the Forrestal class.

So far the yard has been given neither job but funds for both construction projects are contained in the Defense Department appropriation bill now before Congress.

Rep. Pelly (R-Wash) quoted Thomas as saying that a decision should be forthcoming soon after the bill is signed by the President.

Puget Sound representatives made a strong bid to build the third Forrestal-type carrier last year. While unsuccessful, they obtained the Midway-type conversion work which was considered the Navy's No. 2 project of the year.

Meeting with Thomas, along with Pelly, were Bruce Laurie, president of the Bremerton Metal Trades Council; Jack Hollingsworth, secretary of the Building Trades Council; and Rex Thompson of Port Orchard, representing Kitsap County business interests.

Pastors' Private Swimming Privilege Arouses Town's Ire

CUSHING, Okla. (AP)— Pastors' efforts to keep cool have this northeast Oklahoma City's 8,000 residents hot and bothered.

It all began when several ministers requested and received permission from the city to observe a twice-weekly "Preachers' Hour" at the Cushing Memorial Swimming Pool.

The city council ruled June 15 that men of cloth may swim, free of charge and the gaze of laymen, from 7 to 8 a. m. Tuesdays and Thursdays.

The Rev. Carroll Fairbanks, pastor of the First Christian Church, said emphatically he opposed the plan.

"When I swim, it will be with my fellow men — that means the general public," he declared.

And letters have been bombarding the editor of the local newspaper.

One woman, who identified herself as a minister's wife, wrote: "Why should they (the ministers) be so shy? Maybe their wives are worried about wolves."

Small Margin Of Americans Think Army Won Hearing, Poll Reveals

NEW YORK (AP) — The Gallup Poll says the American public believes by a small margin that Army Secretary Robert T. Stevens came out "on top" over Sen. Joseph R. McCarthy (R.-Wis.) in the Washington hearings.

The poll, known formally as the American Institute of Public Opinion, said it asked this question, among others, from Maine to California:

"Now, regardless of whose side you feel has come out on top in this case — McCarthy's side or Stevens' side?" The replies:

Stevens	28 per cent
McCarthy's	24 per cent
Neither	18 per cent
Undecided	30 per cent

ANOTHER QUESTION

Another question indicated that the proportion of those who agreed with Stevens' side was larger than that which thought he came out on top.

This question was:

Now that the hearings are over, whose side are you more inclined to agree with — Sen. McCarthy's or Secretary Stevens?" The result:

Stevens'	40 per cent
McCarthy's	25 per cent
Neutral	8 per cent
Undecided	27 per cent

To a question whether McCarthy and Roy M. Cohn "used improper means in trying to get preferred treatment" for Pvt. G. David Schine, the replies were: Yes, 52 per cent; no, 24; undecided, 24.

IMPROPER MEANS

To another question, whether Stevens and Army counsel John G. Adams "used improper means in trying to stop McCarthy from investigating the Army." the replies: Yes, 38 per cent; no, 32; undecided, 30.

A fifth question was asked: "The President says he has the right to refuse to turn over to committees of Congress certain confidential information from the files of his branch of the government. Do you agree or disagree with the President's position?" The replies:

Agree, 66 per cent; disagree, 25; no opinion, 9.

The institute said 89 per cent — nearly 9 out of 10 — told the pollsters they had followed the hearings. It termed this "a phenomenally high figure in polling annals."

Senate Vote Pushes Trade Issue To 1955

By JOE HALL

WASHINGTON (AP) — Chairman Millikin (R-Colo) of the tariff writing Senate Finance Committee and Sen. George (D-Ga.), its senior Democrat, agreed today that Senate rejection of a liberalized reciprocal trade agreements plan throws the whole controversial question of a broadened foreign trade policy over to the 1955 Congress.

The Senate yesterday rejected, 45-32, a Democratic move for a three-year extension of the Reciprocal Trade Act with new powers to cut tariff 15 per cent. Then it passed a straight one-year extension of the old law, 71-3.

On the key vote, six Democrats including George lined with the 39 Republicans present to defeat the Democratic - sponsored substitute. The "aye" votes were all from Democrats.

However, Milliken and George agreed in separate interviews today that the vote did not represent a true test on the recommendations of the Randall Commission on Foreign Economic Policy for some further reduction of tariff barriers.

President Eisenhower based his original foreign trade recommendations to Congress in March on the findings of the special commission headed by Clarence B. Randall, president of Inland Steel Co. Eisenhower called for the liberalized extension of reciprocal trade which the Democrats sponsored yesterday.

Westland Seeks Fisheries Funds

WASHINGTON (AP) — Rep. Westland (R-Wash) urged President Eisenhower Thursday to sign into law a bill that would set aside 30 per cent of gross tariff receipts on fishery products for fishery research.

He made public a letter to the President in which he said the fishing industry is made up largely of small independent operators unable to finance research programs and declared:

"It is entirely fitting that their support should come from duties on the imports which have been so instrumental in causing the present distress in the industry."

Three Killed When Two Planes Collide

SEATTLE (AP) — Two light planes collided while making landings at an airport at suburban Bellevue Thursday night, killing three persons and injuring a fourth.

The King County coroner's office identified the dead as Clark D. Ward, 31, Seattle; Don Burch, 47, Denver, and John Benedict, Bellevue, chief pilot at the airport.

Harry E. Hightcher, 28, Seattle, a student pilot flying with Benedict, was injured.

Witnesses said the planes collided as they approached the airport five miles east of here for a landing. Both planes hit a nearby hillside.

Sheriff's deputies said Ward and Burch were pinned in the wreckage of their craft. Hightcher and Benedict were thrown clear.

Rebels Massed For Attack In Guatemala

By SAM SUMMERLIN

TEGUCIGALPA, Honduras (AP)— The Guatemalan rebel command said last night its forces were massed for a full - scale attack on Chiquimula and that "bloody" fighting already raged there. But government military leaders boasting advances on "all fronts," vowed to bring the invasion to a speedy end.

A communique from the invasion headquarters of Guatemalan exile leader Col. Carlos Castillo Armas said a major battle was shaping up at Chiquimula, less than 70 miles northeast of the Guatemalan capital.

GARRISON REINFORCED

The announcement said that as the rebels pressed in to attack, the government hastily reinforced the Chiquimula garrison with artillery, mortars and machineguns. The communique said the garrison commander had deserted to the rebels.

Castillo Armas claimed his rebel forces now hold 16 Guatemalan towns, seized since the invaders moved in from the Honduran border last Friday in a bid to unseat President Jacobo Arbenz Guzman's Communist-supported regime.

On the diplomatic front, the strained relations between Guatemala and neighboring Honduras appeared near the breaking point.

DIPLOMATIC MOVE

Informed sources said the Honduran government was about to demand the expulsion of Guatemalan Ambassador Amadeo Chinchilla on grounds he sparked Wednesday's Leftist student demonstration in Tegucigalpa. Seven persons were wounded when police opened fire.

Tension reached the crucial stage when Guatemala accused Honduras of aiding the rebellion being waged by Guatemalans who had been in exile in Honduras. The Hondurans denied the charge and counter-claimed that Guatemalan planes had bombed their soil.

Guatemala's demand that Honduras and neighboring Nicaragua obey a U. N. Security Council resolution against helping either side in the war was before the council today.

Both sides in the war continued to issue conflicting military claims at frequent intervals.

Chou, Nehru Begin Asia Talks

By HAROLD K. MILKS

NEW DELHI (AP)—The Communist Premier of 500 million Chinese and the Prime Minister of Democratic India's 350 millions opened a weekend of talks in New Delhi today which could change the history of Asia.

Prime Minister Nehru greeted Red China's Chou En-lai with a red carpet reception on his arrival at the capital's Palam Airfield. The Indian Communist party politburo ordered "peace" demonstrations throughout Chou's three-day visit, but a Red-organized cheering section could arouse only feeble enthusiasm from the airport crowd of about 2,500 persons.

The meeting of Asia's two powerful government chiefs came as a climax to months of East-West tension in which India, trying to play a neutral role, appeared drawn closer and closer to her powerful Communist neighbor.

Chou's dramatic flight from the Geneva conference to meet Nehru appeared a direct challenge to draw world attention from the Washington conference this weekend of Prime Minister Churchill and President Eisenhower.

Advance announcements said Korea and Indochina would be the main topics discussed here.

Labor Union Leader Pleads Innocent To T-H Law Charge

SEATTLE (AP) — An Everett labor union official pleaded innocent in Federal Court Thursday to charges of swearing falsely in a Taft-Hartley law affidavit he was not a Communist.

The plea was entered by Avalo A. Fisher.

Fisher was arrested Wednesday on a grand jury indictment charge he made false affidavits while a member of the executive board of the CIO International Woodworkers of America.

Texans Will Not Be Outdone On Story, Cop Finds

EUFAULA, Okla. (AP) —You can't tell a Texan a tall tale.

Highway Patrolman John Osmond cautioned motorists to drive carefully over a stretch of the highway where 100 degree heat had caused the pavement to raise a ridge nearly a foot high.

A Texan asked Osmond what happened.

"A rattlesnake crawled under the pavement," he answered.

"H'mm," said the Texan wryly, "must have been a Texas rattler."

CONTEMPLATING U.S. VISIT

MANILA (AP) — President Ramon Magsaysay is contemplating a trip to the United States after the November congressional elections there, a presidential spokesman said Friday.

The main purpose will be to discuss revision of the Bell act governing trade between the United States and the Philippines.

—NEA Telephoto

SOMEBODY LIED — Ray H. Jenkins, at news conference in Chicago, said there "was no question about it, somebody was lying" in the McCarthy-Army hearings. Jenkins was special subcommittee counsel for the hearings.

Senate Group Points Action At Guatemala

WASHINGTON (AP) — The Senate Foreign relations Committee, looking straight at Guatemala, Friday approved unanimously a resolution declaring the "international communist movement" must be kept out of this hemisphere.

Although the resolution carries no legal force, its adoption by the Senate and House would make it an expression of the view of Congress and strengthen the administration's hand in whatever moves it makes to combat communism in Latin America.

As approved by the committee, the resolution is a revised version of one introduced by Sen. Lyndon Johnson of Texas, the Democratic leader.

The committee substituted the "international Communists movement" for references Johnson made to the Soviet Union, and rephrased Johnson's language calling for "direct and appropriate action" to bar Soviet interference in this hemisphere.

The word "direct" was dropped. Sen. H. Alexander Smith (R-NJ), acting chairman, told reporters it was stricken so as to leave no possible implication the the United States government was being asked by Congress to take "direct" military action in Guatemala.

Smith told newsmen the resolution "serves a Monroe Doctrice notice on the world that we don't want any communist infiltration in this hemisphere."

Kiss Of Death Slaying Brings 4-Year Sentence

TOKYO P—Pretty Teruko Kamata was sentenced to four years in prison by Tokyo District Court today for killing her lover with a farewell kiss of death.

Teruko, 27, and Yukio Takayanaga, 33, were the lovers. But Yukio's passion cooled.

They registered for a farewell tryst last November at a Tokyo hotel known as the Canary Cage.

Teruko told Yukio she would rather die than live without him. She took a gulp of soda water spiked with cyanide. Then she kissed her lover and forced the liquid down his throat.

Takayanagi swallowed and died.

JACKSON NAMED

WASHINGTON (AP) — Senate minority leader Johnson (D-Tex) named Sen. Jackson (D-Wash) to the Senate Armed Services Committee Thursday to succeed Sen. Hunt (D-Wyo), who took his own life last Saturday.

Ike, Churchill Meet To Begin U. S.-Anglo Talks

By JOHN M. HIGHTOWER

WASHINGTON (AP)— Prime Minister Churchill met with President Eisenhower Friday to see whether they can wipe out in intimate talks any "misunderstanding," as Churchill put it, between the two major powers of the anti-Communist world.

Portentous decisions, particularly on the Far East, hang in the balance on the weekend conferences between the President and his White House guest.

Churchill appeared to be in buoyant spirits on his arrival by plane, and seemingly sought to deprecate the rift between American and British policies. He spoke of the difficulties as "family matters" and suggested that whatever troubles the United States and Britain may have, those in the Communist world are "even greater."

U. S. SIDE

On the American side, there was an absence of any public expression of confidence and hope about the talks such as, more often than not, is contained in welcoming statements on such occasions.

Diplomats here, in fact, hold a great doubt that anything to improve the situation actually can come out of the talks.

Eisenhower greeted Churchill with a warm handshake at the White House steps. The British leader had been escorted there by Vice President Nixon and Secretary of State Dulles who met him and his party at the airport.

There were no public statements from Nixon and Dulles on Churchill's arrival but the British leader spoke to an airport crowd on his aims for the talks.

FAMILY MATTERS

He put it this way:

"I've come with Anthony Eden to talk over a few family matters and try to make sure there are no misunderstandings."

The two leaders had a quick down-to-business schedule. The White House said the plan was that the Eisenhower-Churchill talks would get under way at noon in the President's second floor study with Secretary of State Dulles and Foreign Secretary Eden sitting in.

At the last moment luncheon plans were expanded. The White House announced that the President and Prime Minister and their foreign secretary were being joined by Livington Merchant, assistant secretary of state for European affairs, and Sir Harold Caccia, a deputy undersecretary in the British foreign office.

Before the talks began, Eisenhower made a visit to his office, accompanied by Churchill, and signed a bill into law.

Brownell Declines Statement On Hearing Action

WASHINGTON (AP)— Atty. Gen. Brownell yesterday declined to say when the Justice Department might decide whether a law had been violated in the McCarthy-Army row, but he reported the department's study of the hearing transcript is making progress.

Members of the Senate subcommittee which investigated the dispute between Sen. McCarthy (R-Wis.) and top Army officials have questioned whether there should be prosecutions for (A) perjury or (B) possible misuse of secret government information.

McCarthy produced a document said to contain material from a secret FBI report, saying he got the paper from an Army Intelligence officer he refused to name.

Brownell told a news conference he has not yet received a report from the Army which is looking into the circumstances under which McCarthy got the document.

VETOES MOVIE CENSORS

GUAM (AP) — Gov. Ford Q. Elvidge vetoed for a second time Thursday a Guam legislature movie censorship bill.

Bremerton's Evacuation During Bomb Test Termed 'Very Poor' by Civil Defense Leaders

BREMERTON (AP) — A scheduled mass evacuation of this Navy yard city fizzled slightly Thursday as less than half its 35,000 residents took part.

Civil defense officials, conceding that public participation was "very poor," said, however, that it was not a cause for gloom.

They pointed to the smooth evacuation of the 16,200 persons who did participate, the complete absence of any accidents and the generally orderly flow of traffic from the city into five loop highways leading away from the city.

STARTED 4:30 P.M.

The evacuation started officially at 4:30 p. m., when sirens were sounded to herald the approach of an imaginary enemy with an imaginary atomic bomb. Unofficially, however, hundreds of cars had started wheeling out of the city a half hour or more in advance of the sirens. So many left early, in fact, that observers said traffic was heavier in advance of the test than during it.

The sprawling naval shipyard, target of the enemy bomber, was cleared of its workmen in 22 minutes, compared with a normal 45 minutes. Part of this was due, officials said, to cooperation of the workmen. But some of it also was ascribed to the "unusually heavy" but undisclosed number of the yard's 13,000 workmen who requested leave for the day, apparently unwilling to take part in the exodus.

60 MINUTES

Eight minutes after the yards were cleared and 60 minutes before the bomber was scheduled to arrive, the control center reported the city was evacuated.

Official observers reported later, however, that traffic on the city's main outgoing highways was 30 per cent below normal during the 4:30 to 5 p. m. evacuation time when it should have been doubled.

Buses which had been concentrated at various points in the city to help with the evacuation were in many cases only partially filled. Many never picked up a rider.

A critique of the test made a few hours after it officially concluded at 6:30 p. m., brought the comment from officials that "It should be remembered it was all an experiment. It proved you can't count on too much public participation in an exercise."

The civil defense officials said the test did prove that the evacuation routes could have handled three to four times as much traffic as they did — or approximately one and a half to two times Bremerton's population.

—NEA Telephoto

TITLE SWITCH—Danielle Genet (Miss France), left, was awarded the Miss Europe crown in Vichy, France, after Christel Schaak (Miss Germany) was disqualified for having once been wed. Christel, a widow for the past two years, was named "honorary Miss Europe."

Federal Grand Jury Indicts Four Persons On Conspiracy Charges

NEW YORK (AP) — A federal grand jury indicted four persons, including three lawyers, Friday on charges of conspiring to corrupt Internal Revenue service officials and to block congressional and grand jury tax investigations.

Ten other persons were named as co-conspirators but not defendants in the indictment which was first disclosed in Washington by Atty. Gen. Brownell.

NONE AVAILABLE

None of those accused, mostly New Yorkers, could be reached immediately for comment.

Those named as co-conspirators included Daniel A. Bolich, former No. 2 man in the old Internal Revenue Bureau, and Henry W. (The Dutchman) Grunewald, long a mystery man around Washington, named as defendants:

Samuel Schopick and Irving Davis, partners in the former New York law firm of Schopick and Davis; Max Halperin, an attorney said to have been associated with the law firm from time to time; and Milton Hoffman, not an attorney but said to have occupied space with the law firm.

FIRST COUNT

Only the first count of the indictment which alleges conspiracy included the names of the 10 alleged co-conspirators.

In addition to Grunewald and Bolich, the indictment named as a co-conspirator, among others, Max Steinberg, former group chief in the office of the internal revenue agent in charge of the upper New York division, and Morton Marx, James A. Zipfer, Marjorie Zipfer Segal, and Samuel Cohen, share holders in Pattullo Modes, Inc., a dress manufacturing firm.

Schopick, whose home was listed as New Rochelle, N. Y., and Davis, of New York, already are under federal indictment on charges of failing to report $160,000 in law firm income.

Colorado Springs Chosen As Site For Air Force's 'West Point of the Air' Academy

By DONALD SANDERS

WASHINGTON (AP) — The West Point of the Air, training school for the young men who will man America's air armadas of the future, will be built near Colorado Springs, Colo.

Secretary of the Air Force Talbott announced his selection of that site late yesterday, ending years of bidding by rival sites which originally numbered in the hundreds but had been narrowed down to three by a special selection board.

Thus the Rocky Mountain country of the West gets the Air Force's counterpart of the two old service academies, both situated on the Atlantic seaboard: The Army's West Point, N. Y., and the Navy's Annapolis, Md.

ROLLING COUNTRY

Some 15,000 acres of rolling country which curves up to the wooded foothills of the Rocky Mountain chain dominated by 14,109 - foot Pikes Peak will be the locale of the Air Force Academy, on which Congress has authorized the expenditure of 136 million dollars. The eventual cost may be much higher.

The academy is not expected to be ready for use before mid-1957. A temporary home will be established at Denver. Talbott's announcement did not say precisely where, but presumably it will be at Lowry Field, a big Air Force installation.

Whether President Eisenhower had a choice in the final selection was not known. Talbott had quoted the President as saying some months ago that he had a choice, but would not tell where it was.

OTHER SITES

The other sites open to Talbott were Lake Geneva, Wis., and Alton, Ill.

In authorizing the academy earlier this year, Congress set up a special five-man commission which traveled over the country inspecting hundreds of possible locations. The commission was to pick the site if it could agree unanimously. But if not—and this is what happened—it was to name three and leave the final choice to Talbott.

The temporary academy is due to admit its first class of 300 cadets a year from July 1.

The four-year course of instruction will have only light emphasis on actual flying. The Cadets—probably 600 a year when the academy hits full stride in about six years—will get "air observer" wings when they graduate. Then they will take advanced training to win pilots' wings.

As is the case at West Point and Annapolis, most students will be nominated by members of Congress. Detailed announcement of how to get in is promised for sometime next month.

HARD AT WORK— Catherine V. Fitton is half the plumbing firm of Wilson and Fitton at East Greenwich, R. I. Wilson, the other half, is a former Navy man.

Falconry, the capture of game birds by trained hawks was known in China by 2,000 B.C.

USED CAR BARGAINS

Red Hot Buys in Used Cars!

★1952 Henry J.
Corsair, Radio and heater, 18,500 miles, good as new.
$895

★1952 Pontiac
Radio and heater. A wonderful buy.
$1695

★1951 DeSoto
Custom 4-door. Radio, heater, etc.
$1395

★1951 Plymouth
4-door sedan. Heater, defrosters.
$1095

★1948 Jeep
Lots of extras. Like new.
$795

★1947 Nash
4-door, 600, radio, air conditioner, new paint. 1950 motor.
$395

★1940 Dodge
Make Offer.

We Take Trades and Finance.

Excellent Mechanical Service

Virgil (Phil) Phillips

WOODY and LARRY'S SERVICE
Phone 77
Sequim, Wash.

SEQUIM NEWS

PAULINE KINNAMAN
News Representative
Phone 94-W-3

GENEVIEVE SMITH
Display and Classified
Advertising Representative

School Board Accepts Resignations Of Ager And Kresser

The Board of Directors for Sequim School District No. 323 at its Monday night meeting accepted the resignations of two teachers, Philip R. Ager, music instructor, and Clifford Kresser, sixth grade elementary teacher. Ager has accepted a position in the Olympic College at Bremerton as music director.

Patrick Foster Alleyn was employed for the Vocational Agriculture position.

The board said Nancy Neinhuis and Margaret Stucky, two new teachers on the Sequim school staff, received silver keys at graduation exercises June 14 for scholarship and activity work.

A letter was read from the Bureau of Governmental Research and Service at the University of Washington inviting the Sequim School Board Directors to attend the Nineteenth Annual Institute of Government. Attention was directed to the State and Local Finance Section to be held July 14.

A letter from the Sequim Irrigation Festival Committee expressed apprecaition for the School District's help with the Festival.

On recommendation of the architects, Mallis and DeHart, the board elected to grant a 60-day extension to Kirkebo and Son, contractors on the present addition to the elementary building.

The board granted the work of building 150 feet of sidewalk for the elementary school to Charles Blake of the Blake Sand and Gravel.

Superintendent Blore reported on the Superintendent's Association meeting of the Olympic League.

The annual average per cent of attendance was presented as follows: junior high, 97.12, first, senior high, 96.17, second and elementary, 95.89, third.

It was the decision of the board to hold the next regular meeting on July 6, 1954, at 8 p.m. for the closing of the books. The meeting normally would be held on the third Monday in July.

Sequim Girls Attend Rainbow Assembly

Seven Sequim Rainbow girls and their Mother Advisor, Mrs. C. B. Joe Peterson, returned Wednesday from Grand Assembly at Wenatchee. Those attending were Shirley Strickland, Emmaleeta Meckfessel, Jeannette Beale, Sally Soderberg, Carol Tait, Sally Cays and Jo Ann Peterson.

Sequim Assembly chose Shirley Strickland to represent them in the Grand Choir. Each assembly is allocated one singer for the choir.

Sequim Worthy Advisor, Jo Ann Peterson, was appointed Grand Representative to the State of Kentucky.

There are 800 miles of welding and 1,135,000 rivets in the battleship Missouri.

Carstairs Bros. Distilling Co., Inc. N.Y.C.
Blended Whiskey, 86 Proof,
72% Grain Neutral Spirits.

SEQUIM COMING EVENTS

TONIGHT

Sequim Prairie Garden Club Flower Show, Sequim Elementary School, open until 9 p.m.

Little League Baseball, Priest Logging Co. vs. Bank of Sequim, Sequim Memorial Athletic Park, 6 p.m.

Sequim Duplicate Bridge Club, Clallam Co-op Building, 8 p.m.

SATURDAY, JUNE 26

Sequim Volunteer Firemen's Ball, Sequim High School gymnasium, 9 p.m.

Sequim Prairie Garden Club, Flower Show, Sequim Elementary School, 11 a.m.

Boy Scouts Camp - out, Sequim Bay State Park.

SUNDAY, JUNE 27

Sequim Prairie Grange and Macleay Community Club work day at Macleay Hall.

MONDAY, JUNE 28

Eastern Star luncheon for Grand Officers, Methodist Church, 12:30 p.m.

Little League Baseball, Woody & Larry's vs. Priest Logging Co., Sequim Memorial Athletic Park, 6 p.m.

Methodist Men's Club, potluck dinner, Methodist Church, 6:30 p.m.

Firemen's Meeting, Fire Hall, 7:30 p.m.

TUESDAY, JUNE 29

Babe Ruth League, Port Angeles CYO vs. Sequim, at Port Angeles, 10 a.m.

Sequim Rainbow Assembly, Masonic Temple, 7:30 p.m.

Girl Scout Camping Starts July 12

Plans are nearing completion for Brownie and Girl Scout Day Camp at Ramblewood. Brownie week is July 12-16 and Girl Scout week is July 19-23. Over 100 girls have registered for each of the two periods.

Mrs. Robert E. Barker reports counselors are still needed for both periods. Sixteen counselors are required each day for a full staff.

Anyone interested in donating a few hours a day for five days, or even for two or three days, is asked to call either Mrs. Chet Miller at 288-W-3 or Mrs. Barker, 123-R. There will be a nursery for younger children.

Pioneer camping will be a new attraction for Senior Girl Scouts from July 7-16. This is a "living out-of-doors" program where girls will sleep in tents, do advanced camp skills, construct all necessary facilities, learn boating and go on an overnight hiking trip. The girls plan to build a permanent unit shelter during the week which will include falling trees and cutting their own shakes for a roof.

It will be necessary to borrow some special equipment for this period. If anyone has a small wall tent, a small row boat, cross cut or bow saw they could loan the Girl Scouts for a week, they are asked to call Mrs. Barker.

A group of Senior Girl Scouts from California on tour of the Northwest will camp for two days with the Senior Scouts during this period.

Sequim Personals

O. J. Hendricks is recuperating at his home following major surgery in Seattle recently.

Mrs. Grant Coster and children Barbara and Jay of Eugene, Ore., spent several days this week at the home of Mr. and Mrs. **Verne Yaple.**

Mr. and Mrs. **Lawrence Ward** and sons **Tom** and **Don** of Carlsborg left today for a two-week vacation visiting relatives at Longview and Silver Lake near Mt. St. Helens where Mrs. Ward's sister operates a resort.

Mr. and Mrs. Curtis Dawley of Redmond visited the first of the week at the home of his parents Mr. and Mrs. **F. A. Dawley,** and at the home of Mr. and Mrs. **Cecil Dawley.** Their son Eugene recently graduated from Redmond High School and is now attending summer classes at the University of Washington.

Mr. and Mrs. Ralph Crighton from Victoria returned to their home Wednesday after vacationing with her sisters Mrs. **Etta Keeler** and Mrs. **Mary Stone.** During their stay they visited old friends in Port Townsend and Chimacum. Mrs. Phena Pollard, Mrs. Sanford Lake and Mrs. Bill Bishop.

DUKE RECOVERING

LONDON (AP) — The Duke of Kent, 18-year-old cousin of Queen Elizabeth II, was reported well on the road to recovery Friday from head injuries suffered in an automobile accident last Sunday.

Garden Club Show At Sequim Today, Through Saturday

The Sequim Prairie Garden Club Show officially opened this afternoon at 2 o'clock in the multipurpose room of the Sequim Elementary School.

The show remains open until 9 p.m. It will be open Saturday from 11 a.m. to 8 p.m. There is no charge for admission and the public is invited, according to Mrs. Carl Blank, club president.

Entries for the show closed this morning at 11 o'clock. Credited out-of-town judges awarded places.

Greenery and garden shrubs form a pathlike entrance to carry out the theme of the show, "Through the Garden Path."

Thee main divisions break the exhibits into horticultural, decorative and junior. In the junior division, the Cub Scouts will show bird houses and the Girl Scouts, dish gardens. Sequim business houses will also have display space.

A conservation section, headed by Mrs. Hugh Cameron, features Northwest greenery set against a mountain background.

Refreshments are being served both days from a festive Japanese tea room. Mrs. Richard Hoyt is over-all flower show chairman.

Grangers To Picnic At Lincoln Park

Sequim Prairie Grange members made plans Wednesday night to attend the Clallam County Grange picnic Sunday, July 11, at Lincoln Park in Port Angeles. The Pomona Grange will serve coffee, cream, sugar and ice cream.

Sunday, June 27, was set aside for a work day at the hall. On Saturday, July 17, the ladies will serve a dinner for the D. H. I. A. at the Macleay Hall.

The Grangers voted to buy a new altar cloth and all new ritualistic regalia for the officers.

A. A. Thomsen, Grangemaster, reported on his recent trip to State Grange at Parkland, Wash., near Tacoma. He reported the state organization passed a resolution to sell the Rustic Inn Youth Camp on Snoqualamie Pass. The 1955 State Grange will be held in Grays Harbor.

The next meeting of the summer will be on July 14—the second Wednesday in July. Lunch committee for that evening will be Mr. and Mrs. George McLane, Mr. and Mrs. Levi Cays, Herman Zweekhorst and Gebhardt Zwicker.

The pigments which determine the color of the human eye often appear some time after birth so that children who will be dark-eyed later, often are blue-eyed at birth.

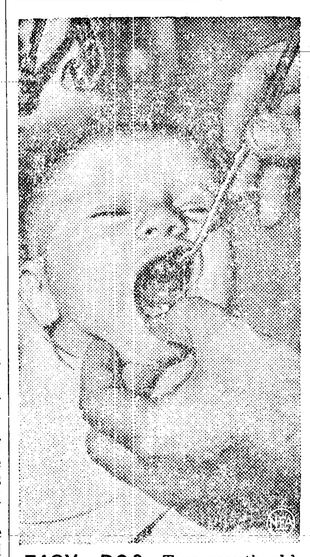

EASY, DOC—Two-month-old Bobby Murdock, of Dallas, Tex., opens wide for dentist Dr. J. M. Dollar as he prepares to clean a tooth which arrived 'way ahead of schedule. From Bobby's expression, it seems he's not any happier about being in a dentist's chair than are many grownups.

Boat Haven Meeting Monday at Dungeness

A meeting to discuss a boat haven and dock at Dungeness has been called for Monday at 8 p.m. in the Dungeness school house.

Ernest Marshall will be chairman of the meeting. The public is being invited to attend. Discussion of possibilities and plans for a boat haven will be the purpose of the session, Marshall said.

Hall Of Fame For Sequim Athletes

A "Hall of Fame" contest for the most outstanding athletes of Sequim High School has been started by Loyal Foam, Sequim sports writer.

The Hall of Fame will take in athletes from the early 1920's up to the present. Candidates to the "Hall of Fame" will be nominated by the sports fans and old timers of the Sequim area who have seen some of the best Sequim athletes in action.

The final selection, however, will be made by a Hall of Fame committee which will judge the entries. Those on the committee are Alfred (Babe) Lehman, Coach Matt Pavalunas, Coach Bill Schade, former coach Jim Scott and Dr. Kenneth Olts.

The candidates will be chosen from all-time, all-star teams of the four respective sports: football, basketball, baseball and track.

Any fan who wishes to enter may send either four all-star teams or one or more candidates from the sports with which he is acquainted. The deadline for entries is Monday, July 19.

All entries should be mailed to:
Loyal Foam
Box 158
Sequim, Wash.

Veiths Entertain Magazine Team

Houseguests entertained for two days last week at the home of Mr. and Mrs. G. A. Veith were Nancy Davidson, Northwest representative for the Sunset Magazine, and her photographer, Art Hupy, both of Seattle.

The Veith's contemporary modern home in its natural woodland setting overlooking West Sequim Bay, provided excellent material for the magazine people to record for possible future use in their monthly magazine.

Shots were taken of both exterior and interior scenes with focus set on the outstanding features of arrangement, design and structure.

Mr. and Mrs. Veith introduced their guests to all the local points of interest. One day was spent procuring crabs at Dungeness. Hupy photographed the process of obtaining the sea animals, and also the final catch the group acquired on the excursion.

Mrs. Veith says the Seattle dwellers were impressed with the areas surrounding Sequim, and the irrigation systems in evidence. Hupy photographed several of the overhead sprinklers in operation.

Local Women Plan Trip To Europe

Mrs. Elliott Clark and Mrs. Robbert Dahlquist, daughter of Mr. and Mrs. C. B. Joe Peterson, will leave by train from Seattle July 3, on the first lap of a journey which will take them to Europe.

The two will arrive in New York the following Tuesday and stay for two days. July 8, they will sail for Europe aboard the SS United States.

Cpl. Elliott Clark Jr. will meet his mother in La Havre, France, and together they will make an extensive tour of Europe. Cpl. Clark will be on leave from his army duties which have kept him in Germany for the past year. One of the highlights of Mrs. Clark's trip will be her scheduled arrival in Paris on July 14 which is Bastile Day, a holiday comparable to our Fourth of July.

Mrs. Dahlquist's husband will joins her in Southampton, England, and they will travel through the British Isles before returning to his station in Nurnberg, Germany. At present, Mrs. Dahlquist is visiting at the home of her parents in Sequim.

Bremerton Schools To Be Included In Olympic League

The Superintendents' Association of the Olympic League has voted unanimously to accept the Bremerton High School and the East Bremerton High School into league membership beginning with the football season of 1955. The vote came after the Olympic League Principals' Association recommended that the Bremerton Schools' application for membership be accepted.

The two Bremerton Schools will come into the league on a qualified, or limited, schedule in football but will have full membership in all of the other Olympic League sports including basketball, baseball, track, tennis and golf.

The football schedule will be played on a duel basis, the present member schools playing a complete round as they do now. Bremerton High School and East Bremerton High School will meet only South Kitsap, Central Kitsap, Port Angeles and each other. There will be two champions designated: The Olympic League champion, the present organization; and the Olympic "AA" champion consisting of the larger schools only. Superintendents emphasized the fact that there will be no playoff between two champion football teams at the end of the season.

Superintendents of the Olympic League also stressed there would be close cooperation through activities other than athletics such as music, forensic and dramatics activities. The league is expected to function as a tight-knit and well-organized unit with cooperation and sportsmanship between the schools as the keynote.

Policies of the league are determined by the Superintendents' Association with the administration of league affairs in the hands of the Olympic Principals' Association.

The present membership of the Olympic League is Port Angeles, Sequim, Port Townsend, North Kitsap, Central Kitsap, Bainbridge and South Kitsap. The addition of Bremerton High School and East Bremerton High School will make a nine-member league.

Richard Godfrey Graduates In Seattle

Attending the high school graduation of Richard Godfrey in Seattle June 17 were his grandmother Mrs. O. J. Hendricks and Mrs. Margaret Godfrey, and his aunt and uncle Mr. and Mrs. Stacy Stone and family. Richard was a member of a class of 613 to graduate from Roosevelt High School.

Last fall Richard joined the Naval Reserve and is now spending two weeks at a boot training camp at San Diego, Calif. Upon completion of the course, he will pick up his brother Jeffrey, who is staying at the Stacy Stone farm for a couple of weeks. Together they will join their parents and two younger brothers at Minneapolis, Minn., where the George Godfrey family took up residence this week.

Since leaving Sequim several years ago, the Godfreys have lived in Shelton and Seattle, and only recently Godfrey accepted a position as plywood promotor in Minneapolis for a Tacoma firm. He returned to Seattle by air for his son's graduation and to move the family to the mid-western city. The family expects to be in Minneapolis for at least two years.

Sequim Briefs

The **Sequim Rainbow Assembly** has postponed its meeting regularly scheduled for Monday night until Tuesday, due to the visit of the Eastern Star Grand Officers.

Sequim Rotarians at their noon luncheon yesterday heard Roy Ward report on his recent trip to Rotary International in Seattle. Guests at the meeting were Larry Venable of Port Angeles and Mayor W. L. Merrill.

The great Rift Valley, an unexplained gash in the earth's surface, extends from Lake Victoria in Uganda, through Ethiopia to the Dead Sea and can be traced still farther north.

Senator Assails Trade Agreements

WASHINGTON (AP) —Sen. Malone (R-Nev) assailed the Reciprocal Trade Agreements Act Thursday, contending tariff cuts under it have "created jobs for foreign workers and unemployment for American workers."

The Senate was in the third day of debate on a bill to extend the present act for one year. A debate limitation agreement could wind up the issue by nightfall.

Malone has long been an outspoken opponent of the principal of reciprocal trade. His opposition carried no real threat to the extension measure.

Administration leaders were more concerned over a Democratic sponsored proposal to extend the act for three years and give greater tariff-cutting power to the President. They passed the word that its adoption might kill the 20-year-old program.

PLEADS INNOCENT

TACOMA (AP) — Joseph Paglia, Bellingham sports figure and owner of Bellingham and Everett taverns, pleaded innocent Wednesday to charges he failed to file income tax returns in 1949 and 1950. A motion by his attorney for a change of venue was denied.

HOSPITAL STOP

MANILA (AP) — One hundred French soldiers wounded in the battle of Dien Bien Phu will arrive in the Philippines Saturday en route to France via the United States, a U.S. 13th Air Force spokesman said Friday.

The soldiers are the first of 500 who will be airlifted from Indochina to the 13th Air Force base at Clark Field, 65 miles north of Manila, then to Hawaii, California, Newfoundland, Iceland and France.

Irregular distribution of rainfall is one of the principal causes of periodic famines in India.

DRESDEN THEATRE SEQUIM
BIG WIDE SCREEN
Now Playing
"Tumbleweed"
with
Audie Murphy, Chill Willis

Just Arrived!
Latest Thing In Vacation
COATS
Only 12.75
Every woman should have one in her wardrobe. Serviceable, wrinkle resistant, ideal for travel, water repellent, several styles and fabrics to choose from. Tempo-resisto lining, in sizes 8 to 20.
brown's Town and Country shop
Formerly "Smith's" Store Sequim

FARM EQUIPMENT SPECIALS
At a Reasonable Price to Help You . . .
SAVE NOW!
Used Tractor Buys
Ford - Ferguson . . . $750
John Deere 450
Allis - Chalmers Model B . 825
With Plow and Mower
Special Deals ON USED TITAN SAWS
SURGE Dairy Supply
Phone 103W Sequim

LITTLE MAN ON CAMPUS by Dick Bibler

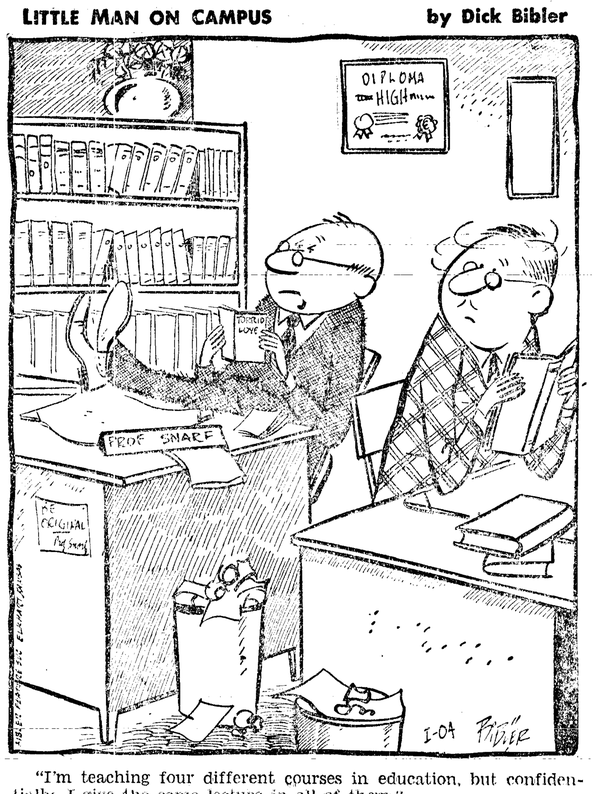

"I'm teaching four different courses in education, but confidentially, I give the same lecture in all of them."

Sequim Volunteer Firemen's
DANCE
Saturday, June 26
Sequim High Gymnasium
Admission $1 (including tax)
Music by the Modernaires
No dance at Macleay on this date, thanks to Macleay Community Club.
SUPPORT YOUR EAST-END FIREMEN

pensa cleaners
will be closed
beginning July 3 to August 2
"we will be Alabamy bound for our . . .
VACATION
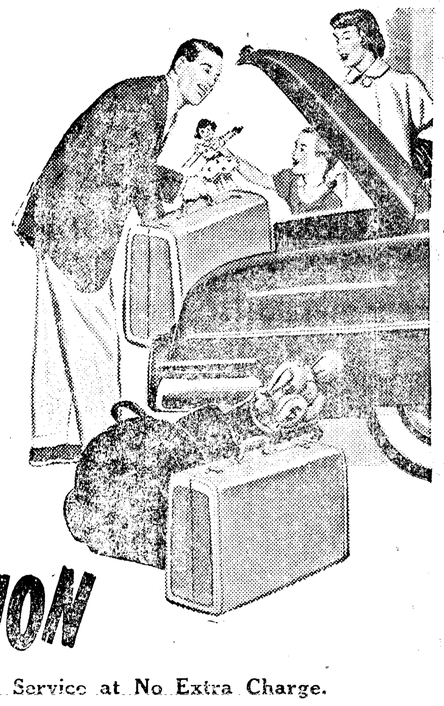
We Specialize in One Day Service at No Extra Charge.
PHONE 252 SEQUIM

42-Year-Old Kidnap Mystery May Be Solved By 'Victim'

SPRINGFIELD, Mass. (AP)—A kidnap mystery dating back 42 years apparently was solved Thursday by a telephone call from the victim now living in West Virginia.

Robert Thompson was only three years old when his father took him from the home of his mother here in 1912, a short time after his parents were divorced, and custody of their son given to the mother.

He was the object of a nationwide search at the time, but no trace of the child or his father ever was found.

MYSTERY BROKEN

The mystery was broken last night when Springfield police received a telephone call from a man who identified himself as Robert Wilson Pitman, 45, of Japonica Land, Woodrum Park, Charleston, W. Va.

"Pitman" told police that his father, whom he had known as "Wilson Ambrose Pitman" died recently, and that he learned of his true name and past history from newspaper clippings and other papers he found in his father's effects.

ASSUMED NAME

The West Virginia man reported that his father assumed the name of Pitman right after the abduction, and that until his father died, he thought that was his real name.

He telephoned police to ask them if his mother, Mrs. Rose Ethel Mason Thompson still was living.

Police located an aunt, Mrs. Ruth Rawson, who said that the kidnaped boy's mother, now Mrs. Rose Tracy, of Jericho Center, Vt., is in a hospital at Burlington, Vt., following an eye operation.

Police said the West Virginia man said he will come here and go to Burlington to see the mother he never knew.

He is married and the father of two children, police said.

MARILYN NOT EXPECTING

HOLLYWOOD (AP)—Marilyn Monroe says she's not expecting a baby. The actress said her collapse at a movie set Tuesday was due to overwork and nerves. "I'm not expecting a little baseball player yet," said the wife of Joe DiMaggio, the former Yankee Clipper. "That doesn't mean, however, that Joe and I don't want one."

The people of the United States had 26 per cent of the income of the world in 1938 and 40.7 per cent in 1948 says the Twentieth Century Fund.

TINY-TOT-SHOP
515 So. Lincoln
YARN HEADQUARTERS
● Fleishers
● Nomotta
● Spinnerin
ALL ART NEEDLEWORK Supplies
FREE INSTRUCTIONS!

HELP—Prince Wan Waithayakon, foreign minister of Thailand, said his country would ask the UN to send a peace-observation committee to determine the extent of Red threat from Indo-China.

Russian Chess Team Wins As Expected

By GEOFFREY GOULD

NEW YORK (AP) — Russia's vaunted chess team, as expected, has conquered the best players America could muster.

The Russians clinched their victory last night in the fourth and final round of a 32-game tournament that stretched over eight days.

The score stood at 18½ to 9½ for the visitors, playing here for the first time. Four more games will be completed today, but they can't change the result.

Samuel Reshevsky, America's only player of grand master rank, broke even against Vassily Smyslov, head man on the Russian squad. They drew all four of their games.

And 23-year-old Larry Evans, youngest U. S. player, came out ahead of Mark Taimonov. Evans won two of his games, lost one and drew one, to outscore Taimonov 2½ to 1½.

A win scores a point, a draw a half point. Each player played the same man four times.

Evans won last night with a strong attack on the King's side. "It was the best game I have played so far," he said happily. Prolonged applause greeted the announcement that Taimonov had resigned in defeat.

The No. 2 Russian, David Bronstein, swept all four of his games against Arnold Denker and alternate Arthur Dake. The Soviet's third-ranking man, Paul Keres, won three and seemed on his way to a fourth against Max Pavey when time ran out and it was adjourned to this afternoon.

In other results last night Russian Tigran Petrosyan defeated Arthur Bisguier and American Robert Byrne drew his game with Alexander Kotov.

Byrne's younger brother, Donald, 24, still was struggling against Yuri Auerbach, champion of Russia, when the five-hour session ended. Byrne won two of his previous games and lost one.

The matches, played at the Hotel Roosevelt, drew large crowds.

Gas Firm Going Ahead With Plans On Big Pipeline

FORT WORTH, Tex. (AP)— C. R. Williams, president of Pacific Northwest Pipeline Co., said here Thursday night that his company is "not slowing down the least bit" in plans for constructing a pipeline to the Northwest.

He said the firm is going ahead as if the Westcoast Transmission Co., Inc., had made no gestures to question the Federal Power Commission's authorization of the contract.

"We think it's such a clear cut decision that we're going on with engineering, financing and contracting," Williams said. He added that he expected no delay from the FPC "on such a clear cut order as they wrote."

"We're betting our money there will be no delay," he said.

Preliminary survey work, Williams emphasized, will begin in September as originally planned.

LEGAL PUBLICATION

NATIONAL FOREST TIMBER FOR SALE

Oral auction bids will be received by the Forest Supervisor or his authorized representative, at the Snider Ranger Station, Port Angeles, Washington, beginning at 10:00 a.m., July 28, 1954, for all the live and dead timber marked or designated for cutting, located on the following areas:

Bear Creek Salvage No. 12: Located on an area embracing about 20 acres within Sec. 9, T. 30 N., R. 11 W., W. M., Bear Creek Watershed, Olympic National Forest, Washington, estimated to be 280,000 board feet, more or less, of Douglas-fir, and 20,000 board feet, more or less, of western hemlock, western redcedar and other species of sawtimber. No bid of less than $21.10 per M board feet for Douglas-fir, and $2.05 per M board feet for western hemlock, western redcedar and other species will be considered. In addition to the prices bid for stumpage, a cooperative deposit of $0.55 per M board feet to be used by the Forest Service for paying the cost of slash disposal, and a cooperative deposit of $0.80 per M board feet to cover the cost of tree planting, seed sowing, and timber stand improvement work on the area cut over for the total cut of timber under the terms of the agreement will be required. $3,000.00 must accompany each bid to be applied on the purchase price, refunded, or retained in part as liquidated damages, according to the conditions of sale.

Bear Creek Salvage No. 14: Located on an area embracing about 25 acres within the SE¼, Section 10, T. 30 N., R. 11 W., W.M., Bear Creek Watershed, Olympic National Forest, Washington, estimated to be 550,000 board feet, more or less, of Douglas-fir, 610,000 board feet, more or less, of western hemlock and Pacific silver fir, and 40,000 board feet, more or less, of western redcedar and other species of sawtimber. No bid of less than $16.80 per M board feet for Douglas-fir, $1.30 per M board feet for western hemlock and Pacific silver fir, and $4.05 per M board feet for western redcedar and other species will be considered. In addition to the prices bid for stumpage, a cooperative deposit of $0.60 per M board feet to be used by the Forest Service for paying the cost of slash disposal, and a cooperative deposit of $0.50 per M board feet to cover the cost of tree planting, seed sowing, and timber stand improvement work on the area cut over, for the total cut of timber under the terms of the agreement, will be required. $5,000.00 must accompany each bid to be applied on the purchase price, refunded, or retained in part as liquidated damages, according to the conditions of sale.

Bear Creek Salvage No. 15: Located on an area embracing about 8 acres within Sections 12 and 13, T. 30 N., R. 11 W., W.M., Deep Creek Watershed, Olympic National Forest, Washington, estimated to be 5,000 board feet, more or less of Douglas-fir, 410,000 board feet, more or less, of western hemlock and Pacific silver fir, and 20,000 board feet, more or less, of western redcedar and other species of sawtimber. No bid of less than $10.00 per M board feet for Douglas-fir, $3.65 per M board feet for western hemlock and Pacific silver fir, and $5.35 per M board feet for western redcedar and other species will be considered. In addition to the prices bid for stumpage, a cooperative deposit of $0.65 per M board feet to be used by the Forest Service for paying the cost of slash disposal, and a cooperative deposit of $0.45 per M board feet to cover the cost of tree planting, seed sowing, and timber stand improvement work on the area cut over, for the total cut of timber under the terms of the agreement, will be required. $2,000.00 must accompany each bid to be applied on the purchase price, refunded, or retained in part as liquidated damages, according to the conditions of sale.

Rainey Creek Salvage No. 1: Located on an area embracing about 225 acres within Secs. 13, 14, 23 and 24, T. 30 N., R. 12 W., W.M., Rainey Creek Watershed, Olympic National Forest, Washington, estimated to be 1,110,000 board feet, more or less, of Douglas-fir, 50,000 board feet, more or less, of western redcedar, and 140,000 board feet, more or less of western hemlock and other species of sawtimber. No bid of less than $7.80 per M board feet for Douglas-fir, $1.05 per M board feet of western redcedar, and $1.85 per M board feet for western hemlock and other species will be considered. In addition to the prices bid for stumpage, a cooperative deposit of $1.10 per M board feet to be used by the Forest Service for paying the cost of slash disposal, for the total cut of timber under the terms of the agreement, and a cooperative deposit of $3.60 per M board feet of Douglas-fir and western redcedar to cover the cost of tree planting, seed sowing, and timber stand improvement work on the area cut over for the total cut of Douglas-fir and western redcedar timber under the terms of the agreement will be required. $5,000.00 must accompany each bid to be applied on the purchase price, refunded, or retained in part as liquidated damages, according to the conditions of sale.

For all sales as a qualification for oral biding, all bidders must submit a sealed bid with the required payment to the District Ranger, Snider Ranger Station, Port Angeles, Washington, prior to the beginning of oral auction of each proposed sale. If an oral bid is declared to be high at the closing of the auction, the bidder must immediately confirm the bid by submitting it in writing on a Forest Service bid form. The right to reject any and all bids is reserved. Before bids are submitted, full information concerning the timber, the conditions of sale and the submission of bids should be obtained from the District Ranger, Snider Ranger Station, Port Angeles, Washington, or the Forest Supervisor, Post Office Building, Olympia, Washington.

Pub.: June 25, 1954 N.

KEY MAN — Paul Crouch, veteran government witness against Communists, is being investigated by the Justice Department for possibly giving conflicting testimony in two federal cases. The Crouch report on communism has also been introduced in the McCarthy-Army dispute.

House Committee Adds To Unemployment Aid

WASHINGTON (AP) —Four million more workers — two million fewer than President Eisenhower asked—would be brought under unemployment compensation under provisions approved by the House Ways and Means Committee yesterday.

The congressmen, working behind closed doors on a measure to broaden the unemployment compensation program, voted to extend coverage to firms which employ four or more workers for at least 20 weeks a year.

Eisenhower requested jobless benefits for all concerns with one or more workers, regardless of the length of service. Present law covers companies with eight or more employes working at least 20 weeks.

The committee expects to complete action on the bill late today.

Small Girl Looks To Birthday After Heart Surgery

MINNEAPOLIS (AP) — Pamela Schmidt, well and happy once more, tonight was more interested in her fifth birthday, coming July 9, than in the fact she was the subject of a heart operation shown on millions of the nation's television screens.

"She's playing just like any other little girl," said her mother, Mrs. Ronald Schmidt, last night.

"But we can hardly believe that last year about this time she was given only six months to a year to live. After a checkup the doctors are making shortly after the first of the month, they expect all restrictions on her activities will be lifted.

"That's why Pamela is so happy because she can ride her tricycle again for her birthday."

NEW PARTNERSHIP

OLYMPIA (AP) — Jennings P. Felix, 32, former assistant state attorney general, and Don Abel Jr., former Grays Harbor prosecuting attorney, announced Thursday establishment of a law partnership in Seattle, effective Aug. 1.

TV Topics

??? KTNT — TV ??

Interest this week centers on the possibility that KTNT—TV, Channel 11, will be received in Port Angeles when this station begins operating from its new site south of Bremerton, near Harper. It is impossible to determine in advance whether this will occur or not. With considerable misgiving and lack of confidence in its confirmation, I predict that KTNT will be received in some parts of Port Angeles, although special antenna installations may be necessary to provide clear sound and a ghost-free signal. This prediction is made on the basis of FM broadcast and radio amateur signals from the approximate location of the new TV site. The small differences in location and the difference in frequency may result in quite different performance as far as our area is concerned, however. I wish all TV fans the best of luck.

Two other developments on the TV front are the proposed change in location of the KVOS transmitter, and the increase in power of CBUT—TV scheduled for September. It is a certainty that the increase in power of the Canadian station will result in more extensive coverage for this transmitter which is already doing so well here. The moving of KVOS to a mountain top on Orcas Island will, with very few exceptions, improve the signal in the Port Angeles area. Residents along the coast road west should receive much stronger signals, with the Clallam Bay and Neah Bay areas becoming quite good for both stations.

NORMAN E. KELLER

We have 12-bar Channel 11 antennas in stock. We have 2-bar, 5-bar and 10-bar Channel 2 antennas, and many other types as well.

Dismissing television for the moment, we have for sale four radios which include the marine frequencies. These are:

1. a very fine new three-way portable
2. a used six-volt, 110-volt table set
3. a small used console
4. an RCA (Used) chassis (no cabinet)

Prices are very reasonable. Trade-in allowance on almost any small used radio regardless of condition.

At Your Service
VAUDEO — 4th & Lincoln

SATURDAY
Peoples Since 1888
S.P.M.
SPECIALS!

Men's Heavy 10-Oz. Sanforized
FADED BLUE JEANS
In the Popular Patch Pocket Model. Sizes 29-42..... $3.98
JACKETS To Match In Sizes S-M-L-XL $3.98

60 Pair Men's Famous Name
DRESS OXFORDS
Not all sizes in all styles.
Regular $12.95 Pair
Now Only, Pair
$6.90

40 Pair Children's
CASUAL SHOES
Regular Pair $3.99
Now—Pair
$2.29
or
2 Pair $4

40 Pair Women's
SUMMER CASUALS
Regular $3.99, Now Pair
$2.29
or
2 Pair $4

Sale!
BOYS' PUCKER NYLON SHIRTS
Reg. 1.49 1.00
100% nylon shirts in baby pucker nylon. White or pastel colors to complement your child's summer outfit. Easy-to-wash shirts that dry in a flash. Sizes, 1-3 and 3-6.

100 Pair Women's
CASUAL SHOES
Regular $6.95 to $8.95 Pair
To Clear at Per Pair, Only
$4

Women's
All-Wool Toppers
THAT REGULARLY WERE $16.95 to $25.00
★new luxury texture woolens!
You'll put these little toppers to plenty of smart use this summer . . . over day and date-time clothes . . . and as a travel companion it's a natural. All wool styles that are a continuous delight for every event. Fifteen different styles to choose from with button front or tuxedo styles . . . push-up sleeves or turn-back cuffs. Choose ice-cream pastels or versatile darker shades. Sizes: 8-18, 38-42.
$9.99 Each

DANCE
JOYCE . . . RUDIE'S ORCHESTRA
SATURDAY, JUNE 26
Sponsored by CRESCENT GRANGE

TOPSPOT
Every Saturday Nite
8:30 to 12:30
ADRIENNE
at the Hammond Organ
"Dance Music You Will Enjoy"

BELLINGHAM SHIPYARDS CO.
Announces
The Appointment of
Cliff Swain
as Port Angeles Representative of
'Bell Boy' Plastic Boats
Designed Especially for Straits Fishing and Boating.
You Are Invited to Inspect These Boats at the Salmon Club on Ediz Hook
Saturday and Sunday, June 19, 20

FOOD IN TOYS

ATLANTIC CITY, N. J. (AP) — In an effort to stimulate children's interest in different foods, a manufacturer now is making squeezable plastic food containers, in the shape of tomatoes, teddy bears and funnies. The containers were featured at the American Management Association packaging show here.

There are about 25 species of true fir trees although the term "fir" is sometimes used more widely to include all the conifers.

SKIN — TONE STOCKINGS

You now can buy hosiery to complement your natural skin tones. The colors follow a nation - wide survey to determine the leading skin-tones among the six basic skin-types of American women. Several colors in the six types—Ivory, Pink, Medium, Radiant, Olive and Sepia —are shown for day and evening wear.

Insects sometimes live on materials like strychnine or cyanide that are poisonous to other animals.

Advertisement

From where I sit ... *by* Joe Marsh

No Sale!

Right in front of Granny White's beautiful old house on Maple Avenue there's a brand-new sign: "Antiques. Inquire Within."

Now—don't get excited. Granny explained it all the other night —after we settled down in her parlor, me with my temperate beer, Granny with her tea.

I asked her if she was really going in the antique business. "Oh, no," says Granny, "I wouldn't *sell* anything. I put that sign up so folks would come in and talk— and look around. If they insist on a price, I tell them some outrageous figure! I guess I just like people," she said.

From where I sit Granny can be excused for her little ruse. She may be in her eighties, but her mind is young—and open. She's the kind of person who's made this town so wonderful. Granny not only likes people—but she respects them and their preferences and opinions. Come to think of it, "liking" and "respecting" mean much the same thing, don't they?

Joe Marsh

Copyright, 1954, United States Brewers Foundation

PORT ANGELES DRIVE-IN Theatre
PHONE 8541

Tonight and Tomorrow Only!

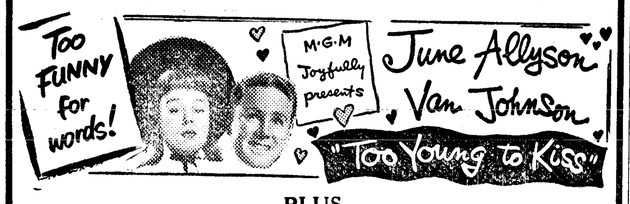

— PLUS —

NEVER BEFORE SEEN THRILLS!

FILMED IN VIVID PATHE COLOR! War Paint with Robert Stack

Plus Three Great Cartoons
PLUTO — POPEYE — SINBAD

Coming Sunday and Monday

20th Century-Fox presents
TITANIC
STARRING
CLIFTON WEBB · BARBARA STANWYCK
Produced by CHARLES BRACKETT

ADULTS 53c — KIDS FREE!

LINCOLN

Tonight & Tomorrow—Mat. Sat.

THE ONLY PICTURE EVER TO WIN 9 ACADEMY AWARDS!
"BEST YEARS OF OUR LIVES"
with
FREDERIC MARCH — DANA ANDREWS—
MYRNA LOY — VIRGINIA MAYO

Starts Sunday 1:15 P.M.

THE SCREEN'S MOST INCREDIBLE... FANTASTIC MONSTER HUNT!

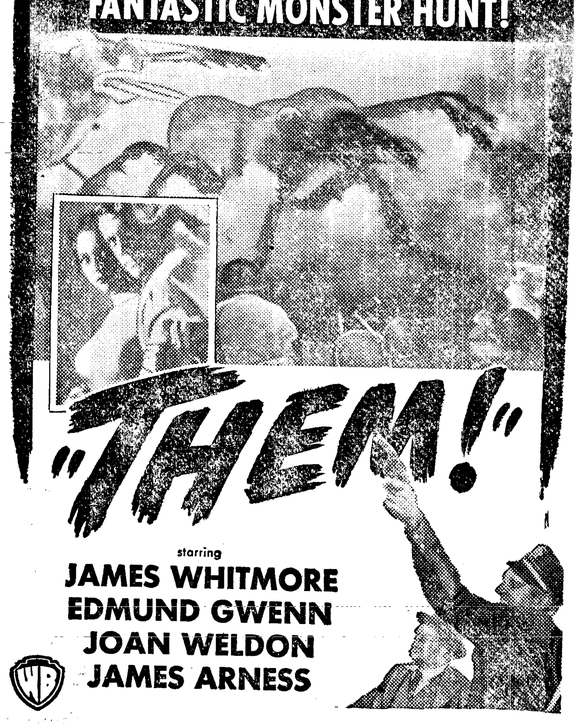

starring
JAMES WHITMORE
EDMUND GWENN
JOAN WELDON
JAMES ARNESS

On The Social Side

Personals

Mr. and Mrs. John Pardee and daughters, Janice and Patty have returned to their home in Hoquiam after visiting here with Mr. and Mrs. **Edwin E. Gunell.**

Mrs. **James Hickey** is home from Seattle where she spent a week with her son and daughter-in-law, Mr. and Mrs. Lawrence Hickey. Arriving today from Sioux City, Iowa to visit Mrs. Hickey are Mr. and Mrs. Paul Bridestine and family.

Guests of Mr. and Mrs. **John Westfall** are her brother and sister-in-law, Mr. and Mrs. L. C. Gray, of Long Beach, Calif. Mrs. Westfall's parents, Mr. and Mrs. Frank Johnson who were visiting here left Monday for their home in Claremont, Calif.

Mr. and Mrs. **George Clark** returned Wednesday from San Mateo, Calif. They spent the week with their son and daughter-in-law, Mr. and Mrs. Edward Clark and family and enjoyed visiting their granddaughters and new grandson, Robert Eldridge Clark.

Guests of Mr. and Mrs. **Cecil Bailey** and **E. K. Dean** Thursday evening were Dean's brother and sister-in-law Mr. and Mrs. Elton Dean, their daughter Mrs. Norman Freeman, and her daughter Gay, all of Friend, Neb. The Deans are visiting Mr. and Mrs. Elmer Hulse in Fairview today.

Here visiting Mr. and Mrs. **Robert Turco** is her sister, Miss Rebecca Cho who arrived earlier this month from Japan where she had been working in Tokyo.

Mr. and Mrs. **R. G.** (Madeleine Fisher) **Hales** left last week to make their home in San Francisco. Mrs. Hales, daughter of Mr. and Mrs. **Frank Fisher Jr.,** taught first grade at Washington School last year.

Mr. and Mrs. **Woodrow Raber** and family and Mr. and Mrs. **Henry Cummings** arrived Saturday in Fairbanks, Alaska. The two families towed trailer houses and were two weeks and a day en route. Mrs. Raber writes "the mountains are beautiful but they're so far away, . . . they're not as lovely as the Olympics." They've found the mosquitoes "ferocious" and the water "terrible." The road up was quite rough.

TRAINING FOR AIR FORCE is Richard G. Waldron, A 3-c, son of Mr. and Mrs. John F. Waldron. While he is stationed at Parks Air Force Base, California, his wife, the former Caroline Mae Gonen, daughter of Mr. and Mrs. Vincent Gonen, is living at Hayward, Calif. A 1953 Roosevelt graduate, Waldron enlisted in the service in January.

LEGAL PUBLICATIONS

NOTICE OF PUBLIC AUCTION OF CLALLAM COUNTY PROPERTY

Notice is hereby given that pursuant to an order of the County Commissioners, the Treasurer of Clallam County will hold a public auction sale at the front door of the Court House, in Port Angeles, Washington, on Friday, July 2, 1954, at the hour of nine o'clock a.m. at which time and place he will sell to the highest bidder in accordance with Chapter 68, Section 1, Session Laws of 1937, the following described property in Clallam County, to-wit:—

Blocks 17 to 19 Inc. and Blocks 22 to 26 Inc. in Portland Addition to Port Angeles. Minimum bid $230.00.

Blocks 1 to 10 inclusive; Lots 1 to 8 inclusive, and Lot 10, Block 11; Blocks 12 to 14 inclusive; Lots 6 to 10 inclusive, Block 15; Blocks 16 to 18 inclusive; Lots 6 to 10 inclusive, Block 19; Blocks 20 to 30 inclusive. All in Harbor Addition to Port Angeles. Minimum bid $726.00.

Lot 29, Block 2, Wilder's Addition to Port Angeles. Minimum bid. $10.00.

Lot 1, Section 24, Township 28 N. Range 14 W.W.M. Minimum bid $210.00.

East one-half (E½) of the NW NE NW and West one-half (W½) of the NE NE NW, Section 26, Township 30 N. Range 6 W.W.M. Minimum bid $110.00.

NW NW Section 28, Township 30 N. Range 7 W.W.M. Minimum bid $320.

Lots 18 and 19, Block 34, Townsite of Port Angeles. Minimum bid $675.00.

Lot 3, Block 34, Townsite of Port Angeles. Minimum bid $2,000.00.

JENS S. BUGGE
County Treasurer
Pub: June 11, 18, 25, 1954T.

The fer-de-lance, a poisonous snake found in Central and South America, resembles a rattlesnake without a rattle.

Scientists believe men would die after taking a few breaths of the atmosphere on Mars.

Today's Food Tip

SUNSHINE PUDDING WITH FRUIT

"Cool And Refreshing."

2 cups milk, ¼ cup cornstarch, 2-3 cup sugar, ⅛ teaspoon salt, 1-3 cup lemon juice, 1 teaspoon grated lemon rind, 2 tablespoons butter, 2 eggs, separated.

Heat milk in double boiler to scalding point. Blend cornstarch, ¼ cup of the sugar and salt. Pour a little hot milk on dry ingredients while stirring; add remaining hot milk, stirring to blend. Return to double boiler and cook 20 minutes over hot water, stirring occasionally. Beat egg yolks, pour a little hot mixutre onto yolks; return to double boiler and cook 2 minutes longer. Remove from heat, add lemon juice, and rind, butter, beating until smooth. Cool. Beat egg whites until frothy, add remaining ¼ cup of sugar, a tablespoon at a time, beating between each addition. Beat until stiff and fold into pudding. Pour into custard cups or pudding molds that have been rinsed in cold water. Chill. Serve in pudding dishes with sliced fruit.

Court Appeal Based On Use of Dictionary By Federal Jury

RICHMOND, Va. (AP)—Four Richmonders, convicted in Federal District Court here last week on liquor violation charges, have asked for a new trial -- on grounds the jury used a dictionary without authorization.

In separate motions for a new trial yesterday, the four—Paul Inman, Stewart E. Ragland, Junius Garlick and Thomas P. Miles — charged the jury that convicted them was permitted to see a dictionary during its deliberations without permission of the court or defense counsel.

Judge Sterling Hutcheson was told soon after the guilty verdict was rendered that the jurors used the dictionary to learn the definition of "conspiracy."

Evangelist Graham Sent To Hospital

DUESSELDORF, Germany (AP) — American evangelist Billy Graham became seriously ill today and a German doctor ordered him to a hospital for a complete physical checkup, Graham's secretary said.

"Billy woke up awfully sick this morning," the secretary, Jerry Beavan, told newsmen. "We called a doctor. The doctor looked him over and recommended he be sent to a hospital immediately for a complete checkup."

Beavan said he did not know what ailed Graham.

The 35-year-old evangelist came to Germany Wednesday after a tour of Britain and Scandinavia. He was scheduled to leave here today on a three-day visit to Berlin.

Graham had appeared in excellent health yesterday despite the rigors of his strenuous revival schedule.

Today's Birthday

By THE ASSOCIATED PRESS

GEORGE ABBOTT, born June 25, 1889 in Forestville, N. Y. The famed playwright and theatrical producer started his career as an actor in 1913. As a producer and director of many hits, he has not hesitated to use "hunches." One of his greatest was the transformation of a "washed up" play into a box office smash. The play was Room Service." Other successes have been "Pal Joey," "High Button Shoes," and "Call Me Madam." His latest hit on Broadway is "Pajama Game."

GEORGE ABBOTT

When you are packing sandwiches for the lunchbox, be sure to wrap each one separately. If you are including a main-course sandwich, as well as a sweet one, put the latter on the bottom. Main-course sandwiches are good made from eggs, meat, cheese or fish. Sweet sandwiches may be made from peanut butter and honey, or cream cheese mixed with dates, drained crushed pineapple, chopped raisins or figs. A little grated lemon rind added to the cream-cheese mixture adds piquant flavor.

Frog eggs can be made to develop into frogs without fertilization by puncturing them with a fine needle.

Mr. and Mrs. Charles Eugene Rodocker

Ramona Angevine and Charles Rodocker Wed June 12 in Double Ring Ceremony

Now at home at 5th and Baker Sts. in Gales Addition are Mr. and Mrs. Charles Eugene Rodocker whose wedding was an event of June 12 in Holy Trinity Lutheran Church.

The bride is the daughter of Mr. and Mrs. Sherman A. Angevine. The bridegroom's parents are Mrs. Ruth Krieder, Port Angeles, and Keith Rodocker, Salem, Ore.

A profusion of flowers decorated the church for the double ring ceremony. The Rev. Carl E. Fischer officiated.

The bride, given in marriage by her father, wore a gown of chantilly lace over white satin, with fitted bodice and long fitted sleeves. Her finger-tip veil, edged with lace, was caught to a tiara of seed pearls. On her white prayer book she carried a bouquet of white orchids with a shower of pink rosebuds knotted in the white satin ribbon streamers.

Matron of honor was the bride's sister Mavis Angevine Lura. She wore a strapless gown of pastel green net with lace insets and a matching lace jacket and carried a spray of lavender carnations.

Bridesmaids were dressed alike in strapless ballerina length gowns of net and tulle fashioned with bouffant skirts and matching stoles. Kenneth Rodocker wore lavender der and carried lavender carnations. The Misses Rose Marie and Patricia Cochran wore blue and pink, respectively, and carried sprays of yellow and blue carnations.

The bride's mother wore a frock of aqua blue net over satin. For her son's wedding Mrs. Krieder chose a dress of aquamarine linen. Both wore gardenia corsages.

The bridegroom's brother, Kenneth Rodocker, was best man. Ushers were the bride's brother, Albert A. Angevine, and James Rodocker, brother of the bridegroom. Groomsmen were Gordon Gallacci, Robert Wilkins and Fred Miller.

Mrs. Minna Durkee played the wedding marches and accompanied Mrs. Robert Jones who sang "I Love You Truly" and "Because."

RECEPTION IN ELKS CLUB

Friends and relatives gathered in the Elks Club for a reception after the ceremony. Pink and white carnations and pink and white tapers in three branch silver candelabra decorated the tea table.

Mrs. F. C. Stanley and Mrs. A. J. Hilt poured. Mrs. Arvid Vedin, who baked the cake, cut and served it. Shaped like a Maltese cross, the cake was decorated with pink rosebuds and topped with a miniature bridal couple under a floral arch. Miss Lila Pierson made the ornament.

Mrs. Fred Miller passed the guest book. In charge of the gift table were the Misses Janet Mattson and Judy Watts. A. J. Hilt served the punch. Mrs. Orville Heath and Mrs. Warren A. Hilt took pictures.

Among those here from out of town for the ceremony were Mr. and Mrs. Keith Rodocker and family of Salem, Ore., and Mr. and Mrs. F. C. Stanley and Fred Therkelson, all of Sedro Woolley.

The bride graduated in the Roosevelt High School class of 1952. Rodocker, a Navy veteran of the Korean War, holds the purple heart.

If you have a home freezer you might like to try this: alternate one-inch cubes of sirloin steak and sauteed mushroom caps on skewers. Brush both steak cubes and mushrooms with melted butter before wrapping and freezing. Fine to have on hand for unexpected company! At serving time all you have to do is to put the frozen steak and mushrooms about four inches from the source of broiling heat, and broil 11 minutes on one side, about 7 minutes on the other. Sprinkle with salt and pepper and bring forth!

The Olympic Tribune
Oldest Newspaper in Clallam County—Weekly since 1886.
Official Paper for Clallam County.

C. N. WEBSTER, Editor
Member of Washington Newspaper Publishers Association.

Entered as second class matter on April 17, 1916, at the postoffice at Port Angeles, Washington, under the Act of March 3 1879.

Subscription Rates Per Year
$2 inside Clallam County, Wash.
$1 USA outside Clallam County.

Published every Friday night by Port Angeles Evening News (Inc.) Telephone 3322.

You can make your own silver polish by adding ammonia to whiting or powdered chalk until the consistency of a paste. To remove stains, rub the silver with the polish, then wash in warm sudsy water. Rinse well in clear hot water and rub dry with a soft cloth.

Because the resistance of nickel to electrical currents increases as it gets warmer, it often is used to control the temperature of electric blankets.

Dry Creek Grange
Scandinavian Midsummer
DANCE

Saturday, June 26
Dancing Until 2
Music by Ruth and Her Vikings

10 Big Days
FIREWORKS
Permitted at
Crescent Bay and Agate Beach
From June 26th Thru July 5th
Come see our preview show Saturday evening, June 26th
Buy Your Fireworks at Our 2 Big Convenient Stands

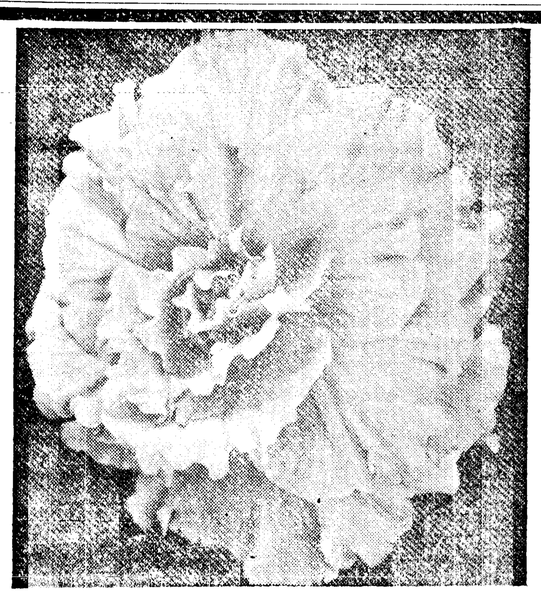

Sensational
SALE
BEGONIA PLANTS
(Grown from LARGE SIZE BULBS)
23c
1 DAY ONLY
SATURDAY
JUNE 26

Anywhere else you would pay 50c to 75c each for these Double Camellia variety Begonia PLANTS! They are NOT seedlings — but were grown from LARGE SIZE BULBS! The bulbs alone are worth approximately 25c each! And you can save the bulbs over each year and use again for beautiful summer plants and flowers! All you need is a shady or semi-shady location to grow them.
The reason we are able to offer these LARGE SIZE Begonia PLANTS at such a sensational LOW PRICE is that The Plant House, Mount Vernon, Wash., had a surplus of LARGE SIZE Begonia bulbs and to save serious loss grew plants from the bulbs and now offer them at COST PRICE! Don't miss this opportunity to make your summer garden the most beautiful ever — and enjoy a planting of lovely and exotic Tuberous Begonias for less than the cost of geraniums and other common garden plants!
Seven beautiful colors — Dark RED, SCARLET, SALMON, ROSE PINK, ORANGE, YELLOW, WHITE.

ONE DAY SALE!
EARLY and HARDY
CHYSANTHEMUMS

PLANT NOW!

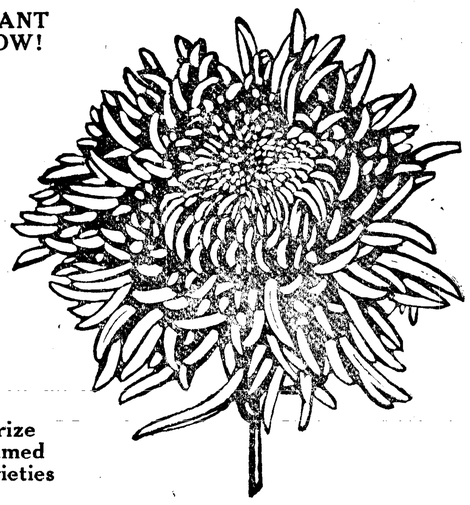

Prize Named Varieties

Beautiful, strong, green-foliage PLANTS ready to set out in your garden NOW! Will bloom from late summer into winter this year! All choice NAMED varieties, worth 75c each!

SATURDAY ONLY! SPECIAL! 34c

All Plants for this SALE Supplied by THE PLANT HOUSE, Mount Vernon, Wash.

K & K
FINE FOODS
Plenty of FREE PARKING!
6th & Lincoln, Port Angeles

GUESS WHO? — Even if you are a faithful TV viewer, it's doubtful if you recognize the cute little "Dutch boy" at right, above. It's none other than Roy M. Cohn, costar in the McCarthy-Army TV serial. The picture, taken 18 years ago, shows Cohn waltzing through the tulips with Barbara Lechtig at the Tudor City tulip festival in New York.

Number Of Unwed Mothers On Increase; 'Sex Hysteria' Throughout Nation Blamed

By ALTON L. BLAKESLEE
AP Science Reporter

SAN FRANCISCO (AP) —The number of unwed mothers is increasing—especially among teen-agers or upper class girls—and a "sex hysteria" in American society is partly to blame, a physician said this week.

Many influences are at work producing "an emotional shambles which fosters many of the deviations and denatured biological trends which are common among our young folks," Dr. Goodrich C. Schauffler of Portland, Ore., told the American Medical Assn.

He urged physicians to "go beyond the ordinary call" of duty to help these girls.

He said he had seen "too many impressively happy endings" to think these matters cannot be "decently handled—many of them by the physician."

Having their babies may "turn out to be a maturing experience—often a distinct psychological advantage as compared to an abortion."

HAPPY ENDINGS

Dr. Schauffler said there were 88,000 illegitimate live births in 1938, and 142,000 in 1950. Nearly half these mothers in 1950 were under 20, and 32,000 were girls under 17.

HIGHER PERCENTAGE

"A much higher percentage of unmarried mothers nowadays comes from comparatively privileged groups — high school students, college students, young women with good jobs, as compared with the 'poor working girl' or 'penniless domestic' of the beginning of the century."

Modern customs which "precipitate precocious sex activity of young people are one cause, Dr. Schauffler said.

Young people are more aware of sex, "stimulated and maintained by the sex hysteria which is a calculated instrument of modern journalism and so-called entertainment trends.

"Beyond this, there are loose practices, bad examples and lack of supervision in parental and home influences; liquor, narcotics, automobiles, auto courts, and finally, gang influences which combine the above elements and tend, in certain groups, almost to enforce premarital sex practices.

Wives of American men who marry in their 20s average about a year younger than their husbands, but wives of men who marry when they are older tend to be considerably younger than their husbands, the age differential increasing with increasing age at the time of marriage.

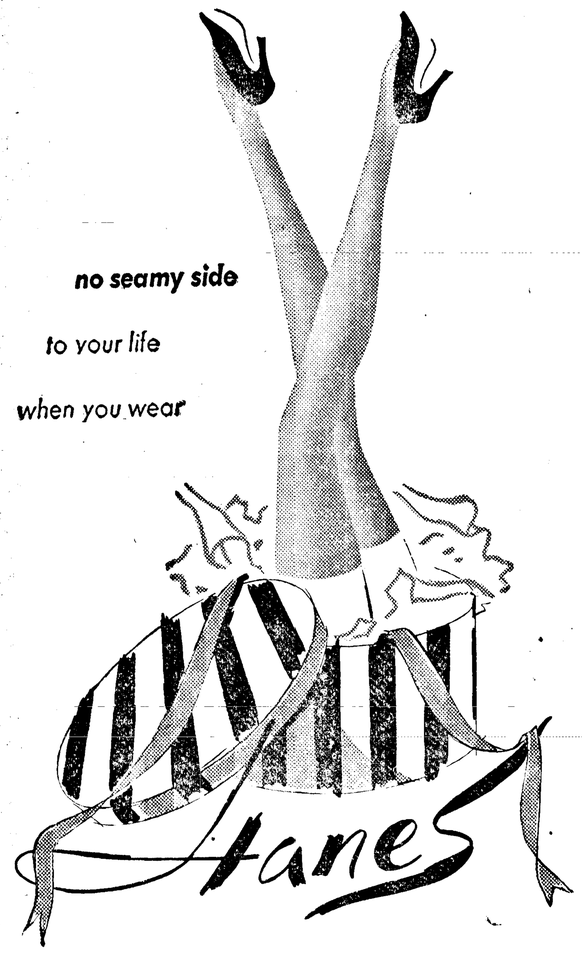

Seamless Nylons

12 Denier, 1.65
15 Denier, 1.50
Summer Shades

CHARGE ACCOUNTS WELCOMED

Smart Shoppe

110 So. Lincoln Phone 4511

Organization News

Coming Events

TONIGHT

Eden Valley Grange, strawberry supper for Grangers and friends, Grange Hall, 8:30 p.m.

American Legion Auxiliary, practice for installation of officers, Legion Hall, 8:30 p.m.

Eagles Auxiliary, regular meeting and initiation, Eagles Hall, 8 p.m. Legion Hall, 8:30 p.m.

SATURDAY, JUNE 26

Rummage sale, Black Diamond Grange Hall.

Square dance, Mt. Pleasant Community Hall, instruction 8 to 9 p.m. Ladies bring sandwiches.

St. Andrew's Sunday School trip to Victoria cancelled.

Fireworks Preview around 9 p.m., Crescent Beach.

SUNDAY, JUNE 27

Knights of Columbus picnic in Victoria, meet at 10 a.m. on Chinook.

Third District Townsend Council, Borst Park, north of Centralia, 11 a.m. picnic lunch at noon.

Eden Grange strawberry shortcake social, W. H. Riley lawn, Eden Valley, music and entertainment, public invited.

Moose Junior Rifle Club, practice and instruction, gun range, Moose Hall, 3 p.m.

Port Angeles Moose Senior Rifle Club, gun range, Moose Hall 8 p.m.

Organization Briefs

COMMUNITY PLAYERS will meet Monday at 8 p.m. in the Elks committee room with Betty Sleeper presenting the program. Audrey Hartnagel, president, invites all those interested in amateur theatricals to attend.

LINCOLN HEIGHTS LADIES AID heard Mrs. E. H. Murray give highlights of her winter in New York at their luncheon meeting Tuesday in the chapel. Places were set for 16. Hostesses were Mrs. Cecil Bailey and Mrs. Martin Adolphson. The women made final arrangements to have the building painted and scheduled a potluck picnic July 6 in Lincoln Park. Mrs. Walter Taylor and Mrs. Ward Lyman will be co - chairmen. The group welcomed back Mrs. Alice Kennedy who has been convalescing with a broken leg.

DILLY DALLY HORIZON CLUB members met Monday evening in the Camp Fire Clubhouse and discussed their fund raising project. The girls postponed their "Moonlight and Roses" tea for their mothers from June 28 to June 30 at the Camp Fire Clubhouse. Jackie Thompson, a Horizon graduate, will be guest speaker. The group elected Carol Durham, their newest member, treasurer, and voted to limit the membership to 12. Ruby Cary, vice president and acting chairman, appointed Laura Snoderly in charge of entertainment for the next two meetings.

ELKS DUPLICATE BRIDGE scores after play Wednesday evening showed L. O. Madison and Paul Froude leading the north-south section. Mrs. Byron Winter and Mrs. P. W. Weston, Sequim, were second with Mrs. Dana Harper and Mrs. Carl Marquardt, third. Heading the east-west group were Norman Estes and Ralph Sisson. Mrs. F. F. Taylor and Mrs. Russell Gierin both of Sequim were second and Melvin Kennedy and William Loring, third. The club will meet for play again next Wednesday evening. The Sequim Duplicate Bridge Club invited the local group to its monthly masterpoint night Friday at 8 p.m. in the Sequim Co-op Store Building.

Named National Assembly Delegates

Pete Bailey and Peggy Oakes of the First Presbyterian Church have been appointed delegates to the Westminster Fellowship National Assembly June 20 to July 6 at the University of Illinois.

They will be among 1,200 young people at Urbana representing more than 500,000 youth of the Presbyterian Church. More than 500 adult teachers, ministers, business and professional leaders and lay leaders of the church will join them for a week of study and discussion of Christian living.

This week Bailey and Miss Oakes, with Mrs. C. H. Willison, youth advisor, the Rev. McKenzie Murray, Jim Caddell and Pete Thompson are attending the meeting of the Washington Synod at Whitworth College, Spokane.

Circle O's Have Father's Day Dance

Gift suggestions for Father's Day, shirts, ties, hankies, socks pajamas and underwear of all descriptions, decorated the walls of Lari-at Hall Saturday for the Angeles Circle O's dance.

Dick Davidson, modeling a night shirt and cap, got roars of laughter. Dean McLean, president, conducted a short busines meeting. Pat Donahue reminded the group of the council picnic at Sol Duc Hot Springs and asked them to make reservations for the weekend with Mrs. John Ward or Mrs. Dean McLean. Since their monthly dance falls on the picnic weekend, they scheduled a family picnic in August instead.

The group started a floral fund with Norman Larson in charge and honored the birthdays of Verne Straight, Mrs. Kenneth Paige and Thomas Erickson.

On the program was a novelty square dance skit with the men wearing southwesters and hip boots and the ladies carrying umbrellas. Callers for the evening were Larry Kean, Rodney Davidson, Harry Secor, C. W. (Dutch) Headrick, Pat Donahue and Howard Sharnbroich.

The committee for the evening were Mr. and Mrs. Verne Straight, Mr. and Mrs. Russell Adams and Mr. and Mrs. Richard Davidson. Guests were Mr. and Mrs. A. H. Scheel, Mr. and Mrs. Headrick, Mr. and Mrs. W. E. Bucknell and Rodney Davidson. Welcomed as new members were Mr. and Mrs. Kenneth Schleif and Muriel Johnson.

OES Celebrates 62nd Anniversary

Large baskets of delphinium, lupin and laburnun decorated the Masonic Temple Monday for the 62nd anniversary of Esther Chapter, Order of Eastern Star.

Arrangements of columbine and bachelor buttons were placed on the piano and secretary's desk. On the east wall were the numerals 62, fashioned of blue and yellow ribbon, with yellow candles in seven-branch candelabra on either side.

During a recess, men of the chapter removed the old pedestals and replaced them with five new pedestals of blonde wood with glass inserts, the gifts of Mrs. Kenneth Price, worthy matron, and Robert Elwood, worthy patron. Star points gave an addendum, placing their emblems on the pedestals and rededicating their stations.

The chapter gave Kenneth Price a vote of thanks for his many hours of work in finishing the gifts.

Sixteen members responded to the birthday call with the gift going to Mrs. Daisy Flemming.

On the dining room and kitchen committee for the evening were Mesdames Floyd Gossard, Charles Brown, Wayne Stevens and Robert Nelson. Tables were decorated with some of Mrs. Nelson's prize winning iris arrangements from the garden club flower show.

The grand worthy matron will pay her official visit to Esther chapter and Pilgrim chapter of Sequim at a meeting here Monday at 8 p.m. Pilgrim chapter will be host at a luncheon at 12:30 p.m. in the First Methodist Church at Sequim.

All members of the order are invited to Forks Saturday evening when the Mount Olympus chapter will be formally constituted at 8:30 p.m. in the IOOF Hall.

Another Campship Made Available

Another campship to Camp David Junior has been given the Junior Chamber of Commerce Auxiliary making a total of 24 available to needy children 8 to 14.

Mrs. Richard Jacobs, camp committee chairman, announces Order of Runeberg contributed the campship and the Altruistic Club donated some glasses for the Camp dining room.

Camp David Junior opened for the season July 5.

'HONEYMOON' OVER

TOKYO (AP) — A Japanese Foreign Office official said Friday the post-World War II "honeymoon" is over in American-Japanese relations and urged quick settlement of problems such as those arising from recent U.S. hydrogen bomb tests.

He was Ryuji Takeuchi who until recently was Japanese minister in Washington.

Dark plaid for summer has freshness, is shown here in full-skirted dress with scoop neckline and reversible cape stole that ties or drapes. Fabric is a long staple cotton by Lanella; the plaid is in black-and-gold.—By Gaile Dugas, NEA Women's Editor.

Daylight Saving On Initiative Measure

One of the most prolific sources of initiative action by the voters of Washington has been the controversial subject of daylight saving, and this year is no exception, Secretary of State Earl Coe points out.

Carrying on the tradition is Initiative Measure No. 193, which is being sponsored by the state's Junior Chamber of Commerce and which is now being circulated for the 50,000 signatures needed to place it on November's ballot.

In effect, the Initiative makes it mandatory for daylight saving time to go into effect in this state beginning at two o'clock in the morning on the last Sunday in April each year and ending at two o'clock in the morning on the last Sunday in September.

The sponsors argue that daylight saving time should be made effective in Washington to bring this area into conformity with other parts of the nation to avoid confusion in transportation, business and radio and television programs.

They also maintain that daylight saving time means more recreation time for the citizens, which in effect would also stimulate many business activities.

Main opposition to the measure is expected to come from farmers. Historically the Washington State Grange has always been opposed to daylight saving time and in 1952 sponsored and successfully passed Initiative Measure 181 which banned daylight time in this area except during a period of national emergency.

In their arguments during that campaign Grange leaders stressed the fact that farmers must operate on Standard Time and were adversely affected by daylight time. They also maintained that the operation of school on Standard time while commerce and other activities change to Daylight Time causes trouble because children fail to adjust to "fast time" in eating and sleeping habits.

The Grange also based its opposition on the fact that major transportation facilities operated on Standard Time which causes confusion and delay in passenger transit and shipment of goods when the two time methods conflict.

Yakima Youth Elected Boys State Governor

ELLENSBURG (AP) — A 17-year-old Yakima High School youth, J. Royal Keith, was elected the 10th governor of Evergreen Boys State Thursday. He defeated Dave Williams of Seattle.

The elections completed the slate of officials who will govern the American Legion - sponsored state the rest of the 10th annual session. All officers will be sworn in Thursday evening by Chief Justice Joseph A. Mallery of Washington's state supreme court.

High Temperatures Bother Truman

KANSAS CITY (AP)—Temperatures near the 100-degree mark bothered former President Harry S. Truman, recovering from an operation, but he declined to move to a cooler room in the hospital yesterday.

His condition remained satisfactory.

Dr. Wallace Graham said Truman "is feeling pretty good but he's been bothered a little by a penicillin rash. And he won't let us move him to a cooler room."

The 70-year-old former President underwent surgery last Sunday for removal of his gall bladder and appendix.

Mrs. Ila Mae Kampschroeder, a special night nurse at Research Hospital, called Truman a fine patient.

"Unlike a lot of important people, he's very cooperative," she said. "He's very human and withstands pain marvelously."

McLean's Shoe Store

no need to cry "MY FEET ARE KILLING ME"

"Switch To Summer Shoes!"

Summer Is Fun When You Slip Your Feet Into a Pair of These

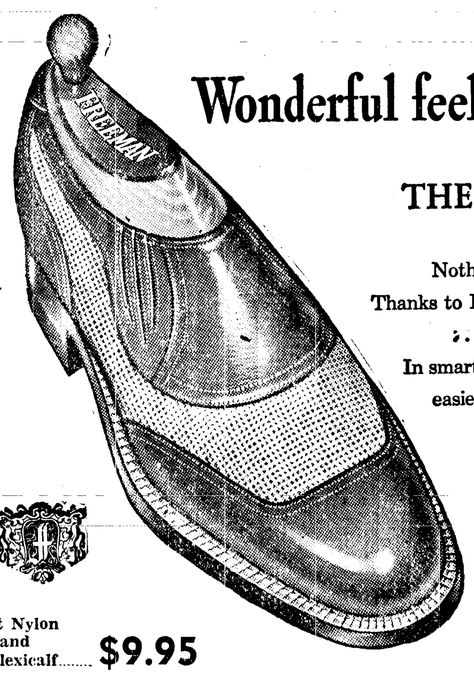

Wonderful feeling FREEMAN'S

THE NEW "SNUGSTER"

Nothing to tie . . . but everything's tidy! Thanks to Freeman's clever use of hidden elastic . . . luxurious leather . . . superb styling. In smart "Snugsters" you'll enjoy the newest, easiest-going footwear comfort imaginable.

Look! No Strings!

Wheat Nylon Mesh and Tan Flexicalf..... $9.95

McLean's Shoe Store

109 East First Street Telephone 7140

PACIFIC REFRIGERATION

WILL GIVE YOU

$50

For Your Old Washer Regardless of Condition!

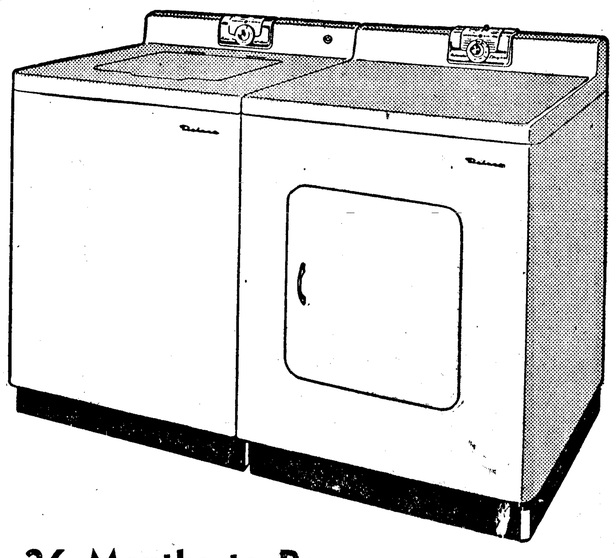

Washer . . 299.95
Trade-In . . 50.00

You Pay Only! 249.95

36 Months to Pay on a Model WA 450 and DA 421

- With a G-E Automatic Washer you get the Cleanest, Whitest, Brightest Wash Ever — Automatically! Famous G-E Activator Washer Action Gets Out Deep-Down Dirt!
- Rain or Shine Your Clothes Dry Sunshine Fresh in the NEW GENERAL ELECTRIC DELUXE AUTOMATIC CLOTHES DRYER — It's Simple! All You Do Is — (1) Set the Heat Switch. (2) Set the Time Dial and Your G-E DRYER Does the Rest.

DRYER

Never before at this new low, low price!

Was $229.95

Now 186.90

PACIFIC REFRIGERATION CO.

First and Albert Streets (Plenty of Free Parking Space) Phone 6202

AEC Hits Statement On H-Bomb Effects

PULLMAN (AP) — A scientist's statement that nuclear bombs already exploded can result in defective individuals in future generations has been labeled "absurd and scientifically indefensible" by an Atomic Energy Commission spokesman.

Dr. John C. Bugher, director of the AEC division of biology and medicine, made his comment in a letter to Dr. A. H. Sturtevant, professor of genetics at the California Institute of Technology, who warned of the bombs' dangers in an address here Tuesday.

The scientist reaffirmed his stand Thursday and asserted Dr. Bugher is "clouding the issue" in his arguments that the bombs are completely harmless.

Dr. Bugher said he agreed with the principles set forth by Dr. Sturtevant, but disagreed with his conclusion that "bombs already exploded will ultimately result in the production of numerous defective individuals—if the human species itself survives for many generations."

The AEC spokesman said the radiation let loose by the bombs has been too little to have any effect on the poulation.

Studies of fermentation by Pasteur are regarded by scientists as among the most important on the subject.

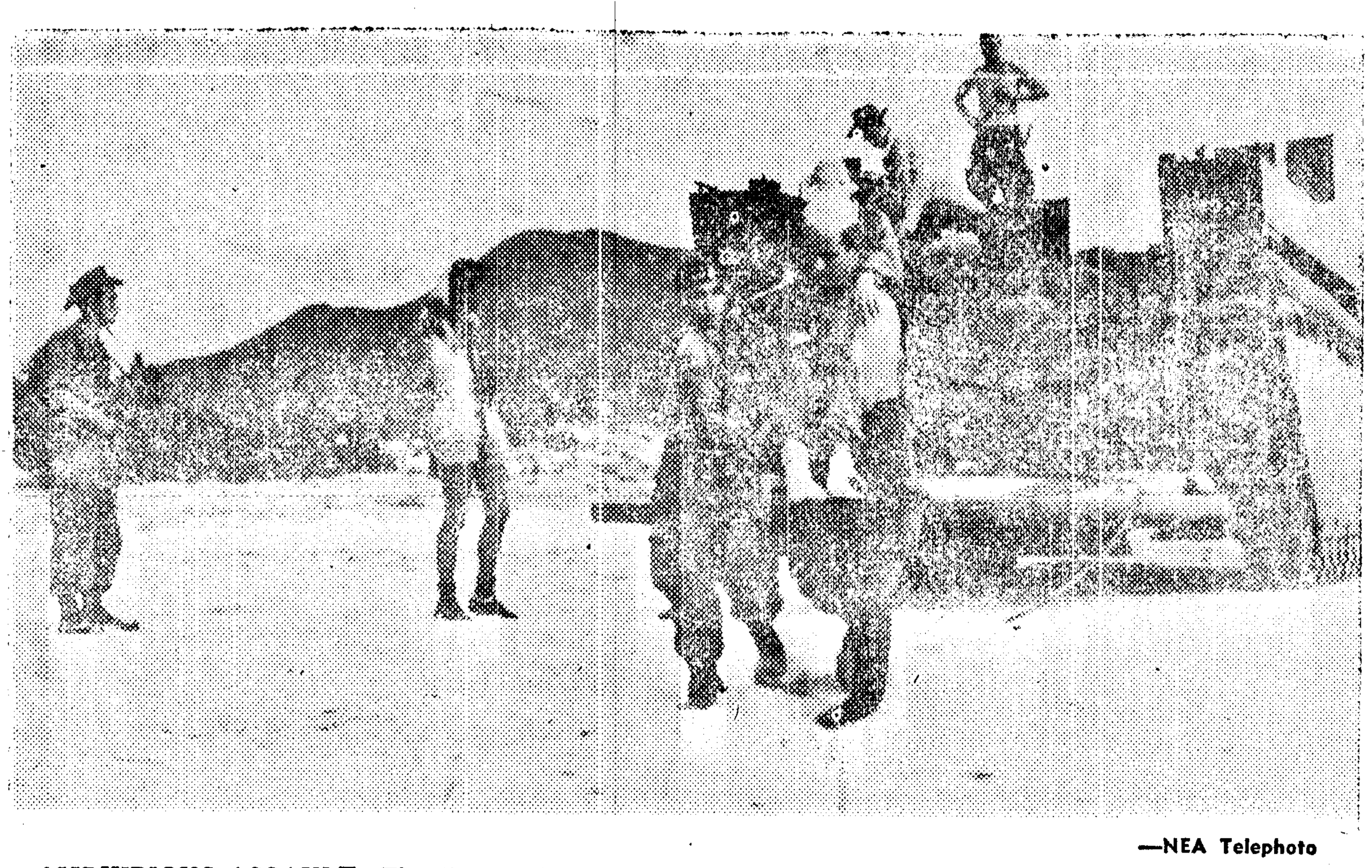

—NEA Telephoto

AMPHIBIOUS ASSAULT—The French high command has announced its troops have launched a large amphibious assault against Communist base on an island in the Red River 35 miles west of Hanoi. Here in an amphib assault on a Red-held base in March, French amphibious troops carry an injured soldier from a landing craft.

Morocco Will Not Recognize French Picked Sultan

By WILLIAM L. RYAN
AP Foreign News Analyst

CASABLANCA, Morocco (AP)—He is the sultan of the realm of Morocco, but he is a weak, half-blind old man, living in fear in his palace at Rabat.

Sultan Moulay Mohammed Ben Arafa is a reluctant ruler, brought to the throne as a puppet of the French. Few in Morocco recognize him as either a spiritual leader or a sovereign.

His story is a sympton of the ailments that plague the French empire. The political pattern of Indochina is taking shape once again. Morocco is smoldering. The situation may not be so immediately critical as that of France's other North African protectorate, Tunisia, but the elements of prairie fire lie beneath the surface.

NINE MONTHS

Moulay Mohammed has been sultan nine months. He was put into the job because the old Sultan, Sidi Mohammed Ben Youssef, declined to be a puppet all his life.

To understand the story of the sultans, you have to go back to 1912. The French were establishing their authority in Morocco. Hadj Thami el Glaoui Mezaouri, Pasha of Marrakech and ruler of the Berber tribesmen, threw in his lot with the French. He would remain unchallenged ruler of the whole region of Marrakech. In theory only, he was the instrument of the Sultan.

In 1927 Sidi Mohammed became sultan after the death of his father. He remained shy and manageable until 20 years ago, when the Istiqlal independence movement, looking for a rallying point, began calling him "our beloved king." He liked that.

WARS ENDED

During Sidi Mohammed's rule, the French ended tribal wars and united Morocco. But the Sultan was not popular, nor did he get big ideas until after World War II. He leaned closer to Istiqlal while continuing a long-standing feud with local chieftains, the caids and pashas, and particularly the Pasha of Marrakech.

Nine months ago Sidi Mohammed felt strong enough to balk at signing reforms announced by the French to appease nationalist feeling. The French, using the threat of the Pasha's three million Berbers, deposed him and exiled him to Madagascar.

Morocco's native population of 8½ million—about 8 million of them illiterate—had disliked the Sultan as a money collector. The Berbers, Moors rather than Arabs, had paid little attention to him. But the moment the French removed him, the non-Berber population suddenly and avidly supported him. He was their heriditary spiritual leader and they insisted the French could not remove him.

CONTINUING CRISIS

The situation worsened at once. There was an air of continuing crisis, spelling danger to the mighty American air bases newly built in the country.

By day life went on normally in the flourishing cities built by the French. By night in dark alleys mysterious groups of three men were hiring poverty-stricken Arabs for a few thousand francs to murder and terrorize. In the crowded slums nationalists tried to enforce boycotts of French goods.

In the distance, French businessmen could see a threat of creeping paralysis. Some appealed to Paris for a change of policy, but old-line colonists called for more firmness. That meant force, arrests, curfews, repressions. Then more terror. Responsible nationalist leaders who might have checked the terror were in jail or exiled. New men, more extreme, took over. Moderate nationalists were becoming less and less moderate, even though they admitted Morocco had few people able to administer what has become a modern nation in 40 years of French rule.

TERROR ATTACKS

Twice the new Sultan was almost killed in terror attacks, and now he prefers to stay within his magnificent palace. Moslem nationalists insist there is "nobody on the throne."

The Marrakech region, with its Berber population, has thought itself immune, but even there the terror is spreading. The octogenarian Glaoui, friend of Britain's Prime Minister Churchill and a master Oriental - style politician, fears for his life. He too, sulks in his palace.

Bombs defiled the Marrakech mosques, once in an attack on the Glaoui and once in an attack on visiting Sultan Ben Arafa. The Glaoui demonstrated what he would do if the French would let him meet the situation Moorish style. He walked up to a man seized as a terrorist, and with his own machine gun shot the man through the head.

But the terror grew. The nationalists disavowed it, publicly deplored the use of murder as a weapon. What, then, was its source?

As France weakened in Indochina, extremists grew bolder here. Radio Cairo, apparently under Arab League sponsorship, hailed "liberation" in Indochina and called Arabs in North Africa to violence in the name of "Arabism." The Moroccan Communist party, 500 strong but extremely active, imported Moscow propaganda, much of it slanted against Americans and the U. S. air bases.

The French have brought in a new civilian resident general, Francis Lacoste, a Harvard - educated career diplomat. He told me:

"Police action alone will not work. I come to Morocco in a spirit of love. Serving France and serving Morocco will be the same thing to me. The big air bases in Morocco are part of the defense of the free world so my mission is now more important than ever. Order must be preserved so this great weapon of resistance to Communist aggression can be kept safe."

Lacoste faces a tough job. If he cannot make concessions, extremists will exploit that and the situation will worsen. The French say their prestige will not permit the return of Sidi Mohammed, the raging issue today. That is a bridge burned.

Next — The place where Americans may get killed.

Harvard Astronomers Contend Venus Covered With Water Not Dust As Generally Believed

By FRANK CAREY
AP Science Reporter

ANN ARBOR, Mich. (AP)—If and when any space navigators ever reach the planet Venus, they'd better be equipped with rowboats — because two Harvard astronomers today offered a new theory that "an ocean of water completely covers the planet."

And, presumably, the spaceship itself would have to be equipped with parking pontoons—or at least an outboard motor.

But take heart, you would-be spacemen. The astronomers said it may be an ocean of "carbonated" water — not too bad for a sociable Scotch and soda as you pull on the oars.

CARBON DIOXIDE

"Because of the large amount of carbon dioxide in the Venusian atmosphere, the ocean would probably consist of seltzer water, although I daresay it would be rather flat," Dr. Donald Menzel smilingly told a reporter.

He and Dr. Fred Whipple presented a joint report on the subject to the annual meeting of the American Astronomical Society, convened at the University of Michigan.

Their concept differs sharply from a common one that Venus is an arid desert with little or no water, and where the temperature may be more than hot enough to boil water anyway.

OFFERED SERIES

The scientists offered a series of arguments against a common concept that the thick bank of clouds that entirely envelopes the planet consists of dust — not of water as do the earth's clouds. Bulwark of the older concept was that there is no evidence of water in the spectrum of Venus' light as studied on Earth.

But Menzel and Whipple said another astronomer has recently found that the atmosphere above the Venusian clouds is too cold to hold any appreciable water vapor and this fact, they added, may explain the failure to find water in the Venus spectrum — without ruling out the possibility of there being water in the clouds themselves.

Saying that this satisfied them that the Venusian clouds are waterlogged, the astronomers declared it must follow that the planet itself has a lot of water.

FISHERMAN DISAPPEARS

SITKA, Alaska (AP)— A Sitka fisherman, Willard Johnson, disappeared from his boat while fishing off Sea Lion Island Wednesday.

His brother, Walter, reported he was below deck at the time Willard apparently fell from the vessel.

The two Johnsons came north from Anacortes, Wash. about 15 years ago.

DESIGNATES UN DAY

WASHINGTON (AP)— President Eisenhower designated Oct. 24 as United Nations Day Thursday and said the U. N. "represents man's most determined and promising effort to save humanity from the scourge of war."

In a proclamation, the President called on all citizens to observe the day "with community programs."

One tiny species of beetle lives on a diet of cayenne pepper.

JUNGLE ROYALTY IN STRANGE LAND—A tiger and lioness get accustomed to new home at the Paris National Zoo after arrival from private zoo of the ex-Sultan of Morocco. They were parted from their cub, part lion and part tiger, which was left behind.

OPEN TONIGHT 'til 9 P.M.
PORT ANGELES UPHOLSTERY & Furniture Mfg. 8th & Cherry Sts

Mundt Asks Security Explanation On McCarthy Staff Men

WASHINGTON (AP) — Sen. Mundt (R-SD) said Thursday he has asked the Pentagon to explain its failure to grant two members of the Senate Investigating Subcommittee staff security clearance to examine classified documents.

Mundt told reporters he asked the Defense Department in a letter to say whether failure to issue the clearances more than a year after they were requested means that approval has been denied, and if so whether the agency is free to tell him why.

NO NAMES

Mundt declined to make either employes.

Nor would he comment on published reports that one of them is Donald A. Surine, and that Surine has been assigned by Sen. McCarthy (R-Wis) to help investigate the super-secret Central Intelligence Agency (CIA).

Disclosure that two staff members lack security clearance came in the closing hours of the McCarthy-Army hearings at which Mundt presided.

SYMINGTON REQUEST

At the request of Sen. Symington (D-Mo) the Defense Department submitted a report on clearances it had approved for the subcommittee's staff.

The report was not made public but word quickly leaked out that it showed two staffers lacked clearance. There has been a stream of rumors since then as to their identity, including reports that one of the two is a former member of the National Lawyers Guild.

The New York Times and the New York Herald Tribune in Thursday's issues named Surine as one of the two. The Washington Star said Surine "reportedly" is one of them.

Electric generators on the battleship Missouri could supply a city of 20,000 people.

(Paid Advertisement)

NOW YOU CAN LICK ATHLETE'S FOOT WITH KERATOLYTIC ACTION

T-4-L, a keratolytic fungicide, SLOUGHS OFF the tainted outer skin, exposing buried fungi and kills on contact. Leaves skin like baby's. In just ONE HOUR, if not pleased, your 40c back at any drug store. Today at FRY DRUG CO.

EVENSEN'S TV Service

Day or Night Calls

703 East First
Phone 9211 or 4564

MEETING SET

OLYMPIA (AP) — The State Pollution Control Commission will meet here Friday to discuss separate pollution problems affecting Yakima, Aberdeen-Hoquiam and Wenatchee, E. F. Eldridge, director and chief engineer, announced Thursday.

ECONOMIC ISSUE

SAN DIEGO (AP) — The police blotter reported this repartee in a bar: A husband slapped his wife. She punched him. Then husband raised a beer bottle over his wife's head. She said, "You better not hurt me. Don't forget, I'm the one in the family that's working."

there's always room . . .

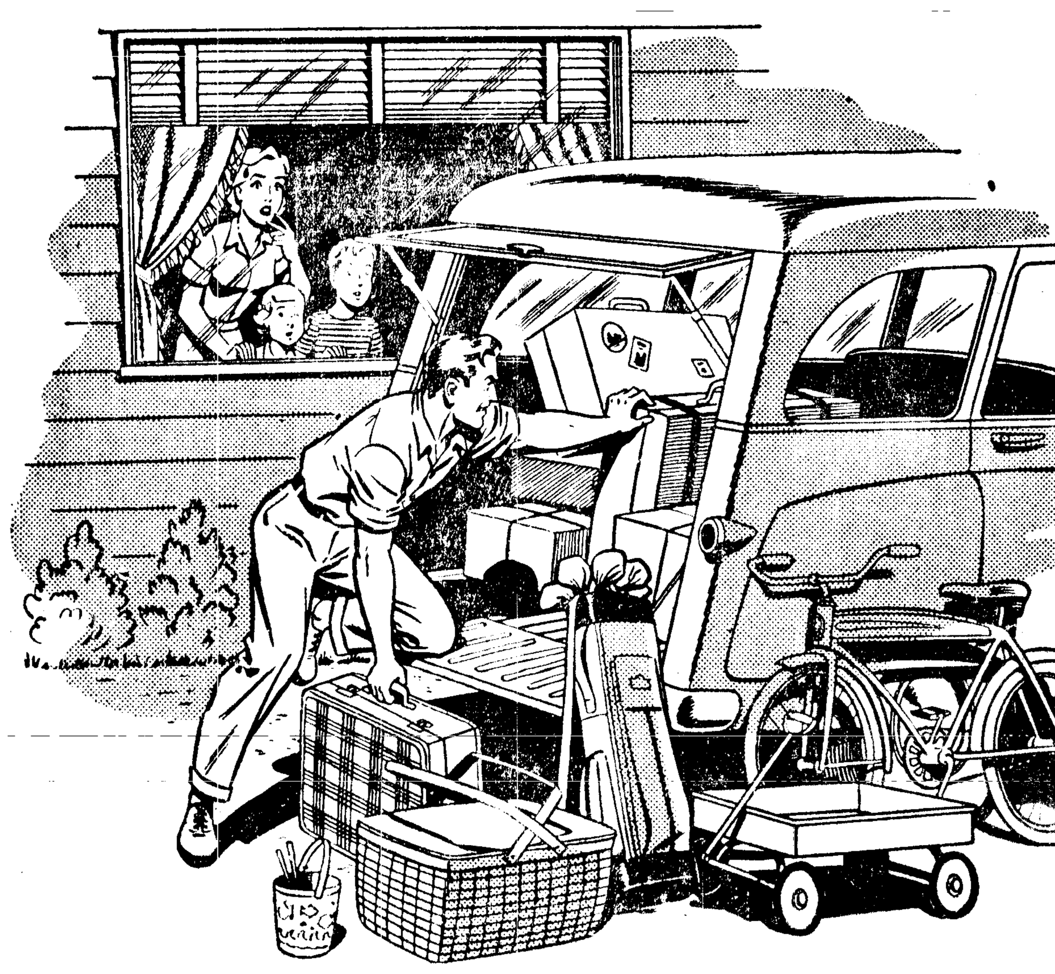

. . . for

TRAVELER'S CHECKS

- THEY'RE SAFE . . . Lost, destroyed or stolen checks will be replaced.
- THEY'RE CONVENIENT . . . can be cashed anywhere. Just as easy to carry in wallet or purse as cash.
- THEY'RE INEXPENSIVE . . . cost only 75c per hundred dollars.

PORT ANGELES AN All-America AWARD CITY

The FIRST NATIONAL BANK in Port Angeles Wash.
MEMBER FEDERAL DEPOSIT INSURANCE CORP.

$1.00 Profit $1.00 Profit $1.00 Profit $1.00 Profit

$1.00 Profit Sale

FOR ONE WEEK ONLY

We Will Sell Any New Mercury or Demonstrator

In our Present Stock for Only

$1.00 Profit

Above Our Actual Costs
On These Cars

Trades Taken Trades Taken

DON'T RUSH . . . JUST RUN TO . . .

TANZER-JUNEAU MOTORS

Phone 3570 309 East First Port Angeles

$1.00 Profit $1.00 Profit $1.00 Profit $1.00 Profit
$1.00 Profit $1.00 Profit $1.00 Profit
$1.00 Profit $1.00 Profit $1.00 Profit

Snail Dinner Too Much For Boyle On Last Outing In Paris Before Return To U. S.

By HAL BOYLE

PARIS (AP)— "Pierre, this is my last meal before I leave Paris," I said to the waiter in La Grande Lockjaw.

La Grande Lockjaw is one of those intimate left bank restaurants that won fame in an odd way. Victor Hugo once dropped in, read the menu, then left, complaining of a stomach ache. Ever since then the little restaurant has been packed with visiting intellectuals hoping to fall ill in the same place that nauseated the author of "Les Miserables."

Pierre was sad at the news of my leaving. He is very patriotic, and hates to see any tourist leave town with money in his pockets.

AN OCCASION

"Ah, this is an occasion," he murmured. "It requires something especial. Would M'sieu like, perhaps, some bullfrog potage followed, I would suggest by a small oxhead en casserole, accompanied, it goes without saying, by an onion sauce in which one can still hear the singing of meadowlarks?"

"No, Pierre," I told him. "I live in a village called New York, and when I get back home they will ask me only one question: How did I like the snails? That is all they ever ask: How did I like the snails?

"Every time I have had to duck this question. But this time I want to have an answer. Do you have snails?"

Pierre's face fell.

LA BELLE AMOUR

"Ah, M'sieu," he said, dolefully. "Only yesterday the mating season of the snail began. And you know how it is with us French. We do not like to interrupt la belle amour—even in the case of a snail. But"—he looked at his watch—"In only three months—"

"I can't wait, Pierre," I said, despondently. "And I don't mind telling you you're going to make me look like a bum with my friends. They won't even believe I was in Paris."

"Let me consult with the chef—after all he is my brother-in-law." said Pierre. He returned a moment later, and said:

"M'sieu is very fortunate. The chef says he has found 12 snails which, for one reason or another, are not interested in love-making this season. But since they are the only 12 snails in all France that—"

NO BUILDUP

"Never mind the buildup, Pierre. No tourist ever hit the jackpot on a giveaway program in Paris. Bring on the snails."

Soon Pierre brought in the plate of snails, swimming in a rich butter and garlic sauce and sprinkled with chopped parsley. I looked from the snails to Pierre. What next?

"You lift the snail out with this little fork," explained Pierre, "and eat it. Then you pick up the empty shell and drink the sauce in it.

"Let's get this straight. You said to eat the snail. By that, naturally, you mean to swallow it—fast."

"But, no, M'sieu. You chew it—like this." Pierre flapped his gums together slowly, soulfully.

"Chew it!" I exclaimed. "Chew it???"

There was a silence as Pierre and I looked at each other and the odor of garlic rose like a fog.

I picked up the fork and touched the buttery forehead of the nearest snail. Did the snail cringe? Or was it me?

"Look, Pierre, let's think this thing through," I told him. "Look at it from the snail's standpoint.

NO HANDS

"He has no hands and only one foot to pull him slowly through his sad world. He leaves his mother young, and has no one to guide him.

"But handicapped as he is, he asks help of no one. He builds his own little house. He painfully carries it with him, so that he will always have his own roof over his own head. He harms nobody, criticizes nobody, and never runs for public office on a reform ticket."

"Ah, M'sieu, it is true. . .it is true," nodded Pierre, his eyes wet. "You are a sentimentalist."

"I'll pay the bill, but I can't eat those snails," I replied. "It would be like gnawing on 12 one-legged carpenters."

"Oui, life has many problems for us men with good hearts," said Pierre. "But what shall I do with the snails?"

"Take 'em out in the back yard and turn them loose."

Pierre took away the plate.

"Fait accompli, M'sieu, mission accomplished," he said on his return several moments later, saluting me the bill.

As I paid it, I noticed he had a strong odor of garlic on his breath and some melted butter on his chin.

"Are you sure you set those snails free?" I asked, suspiciously.

"Rest content, M'sieu," said Pierre. "The snails are as free now as they would be had they chosen, as did all the other snails in France, To become lovers."

ECLIPSE ADVICE

SAN FRANCISCO (AP) — The American Medical Assn. House of Delegates today urged that persons watching the eclipse of the sun next Wednesday protect their eyes with pieces of heavily - smoked glass. The eclipse will be visible in the United States from Nebraska northeastward.

The AMA's section on opthalmology said "colored glasses are neither protectors nor of value."

WINNIE'S WINGS — Sir Winston Churchill starts four British runners on delivery of checks for repairs to London churches in "Save Our Churches" week ceremony. Left to right: Gordon Pirie, C. W. Brasher, Chris Chataway and Roger Bannister who cracked four-minute mile.

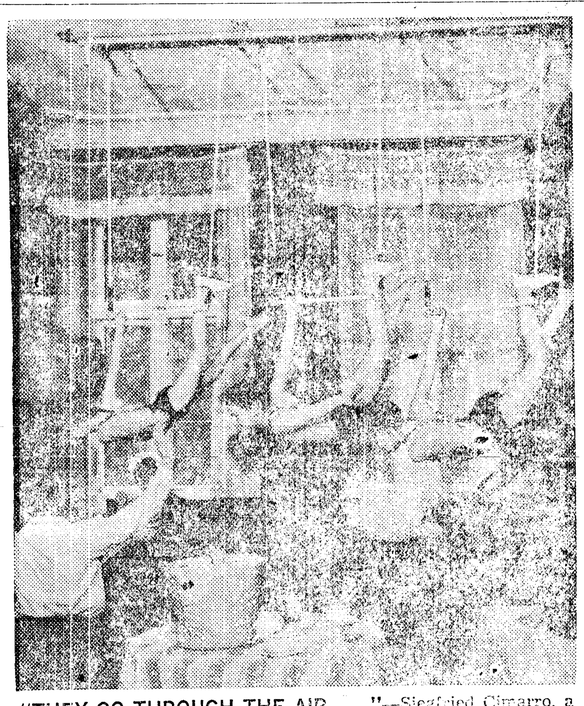

"THEY GO THROUGH THE AIR . . ."—Siegfried Cimarro, a well-known German trapeze artist, who was grounded because of an injury several years ago, has found a way to compensate for his idleness. He's training his three sons, left to right, Mathias, Thomas, and Michael, to become trapeze performers. A refugee from the Soviet zone, Cimarro uses his sister's West Berlin apartment to put the youngsters through the paces.

Kitch's Korner

ON GHOST-LIKE FLICKERS

By E. A. KITCHIN

I am going to call this article

FLICKER FACTS

Last week I told how a pair of flickers had taken over the bird house on one of my trees. Since then I have been anxiously waiting for, and watching their movements.

They have been acting like ghost-like creatures when slipping in and out of the entrance hole. Not many changes are made during the day. She stays inside and does most of the incubating, though when away he will slip in the hole and take over until she comes back.

The female, from observation, generally leaves the nest about 11 o'clock. The only sound from the nest comes at that time when the male bird gets excited and talkative, but she does not listen and silently launches herself into the air and away.

At first she flew to a nearby telephone pole, alighting on the top and remaing there immovable for some time. Whether to stretch her body muscles, perhaps to soak in the sun's heat, or to get her eyesight used to a bright glare after coming out of the darkened interior of the tree trunk, might be hard to guess. Lately however, she passes by the pole and disappears through the trees, out of my sight.

One thing is certain, she takes all the responsibility and seriousness of this incubating period. He just hangs around (on the tree trunk) and seems little concerned. When in this position I can walk within 25 feet of him and he will just look down at me without being at all alarmed.

Another change I have noticed. Neither bird feeds in the close vicinity of the nest. They leave their nesting tree and fly off through the trees, out of sight.

NEVER FIGHT

Flickers, being woodpeckers, act and live differently from other song birds. They are peaceable with other birds, never fight or quarrel, among themselves or with others. At a feeding table they pay little attention to the juncos and sparrows, and in return the other birds pay little attention to the flickers.

And I notice they do not mind other birds being near their nest. The other day I observed a robin, two cedar waxwings and a russet-backed thrush in the flicker tree at one time and the male flicker was hanging at the nest totally unconcerned with their presence.

Flickers believe in good - sized families. The average clutch of our birds is six to eight eggs, pure glossy white, and when fresh very transparent, the pink yolks distinctly seen through the egg shell.

They are prolific layers and will keep on laying if the eggs are taken from the nest. My old friend, the late D. E. Brown tested this by removing an egg each day leaving one in the nest. This bird laid 52 eggs before her supply ran out. Then she began incubating the one egg. But my friend gave her back six of her eggs, all of which were hatched by the patient bird.

So I'm patiently waiting to see how things turn out with my two ghost-like birds. I wonder what is in the nesting hole, but there is no way of finding out. We will just have to wait and see. I know this, that it took the female a week to lay her seven eggs, and that it will take at least two weeks for incubation. The question is when did she lay her first egg.

But I'll know when they do hatch, all secrecy will be over the. Two busy parents will be flying in and out bringing food for the hungry, clamorous young that will stay in the nesting cavity until they are fully feathered and grown. It will be an exciting time for me as well as the birds. More later.

TWINS SPLIT HONORS

CHICAGO (AP) — Lorraine and Elaine Katz, 16-year-old identical twins named valedictorians at Austin High School, each got a chance to give valedictory addresses at commencement exercises. To enable the families and friends of the school's 511 graduates to be seated in the auditorium, the class was divided and diplomas distributed at two commencement programs. Lorraine gave her valedictory address Wednesday and Elaine spoke at last night's commencement.

'FAITH LIFTED'

PHILADELPHIA (AP)—The Rev. Frank H. Heinz has a thought-provoking sign in front of his church in suburban Germantown: "Come in and have your faith lifted."

LOOKING FOR TWINS

NEW YORK (AP) — The National Multiple Sclerosis Society is seeking identical twins, either or both of whom suffer from the disease, to find out if heredity or environment causes the crippling of the central nervous system. The society yesterday asked any twins suffering from multiple sclerosis, the cause and cure of which are unknown, to communicate with its offices at 270 Park Ave. here.

AUGUST DRAFT CALL

WASHINGTON (AP) — The Army issued a draft call Thursday for 23,000 men in August.

The new call is the same as that previously announced for July and brings the total number of men drafted or earmarked for induction since September 1950, to 1,743,430.

Goin' Fishin'?

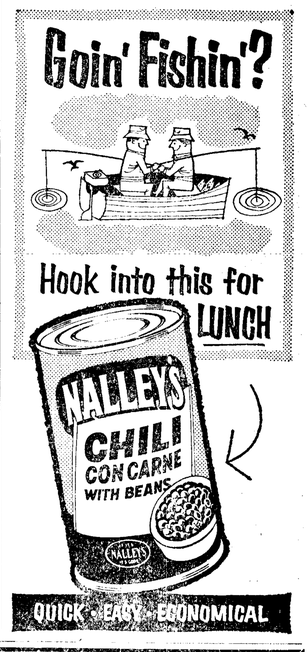

BEST VACATIONS BEGIN at . . .

Mielarz

See Mielarz for a Complete Selection of

- Luggage
- Car Sacs
- Handbags
- Travel Accessories
- Hostess Gifts

Mielarz

110 E. First Phone 6907

To Charm A Lady

Surprise her with a Beautiful Floral Arrangement

Cherry Hill Florist

Fifth and Cherry Phone 3177

Only 14 Days Left of our

39 Day SELLEBRATION

FORD

Representing Our

39 Years IN THE SAME LOCATION

Special Values for You in All Departments

Repeating Our Offer

We Will Allow

$239.00

for any serviceable and licensed pre-war pick-up on the purchase of any

New Ford Truck

New Ford Pickup Delivered Here $1728.39

Continuing Our Service Department

SELLEBRATION

Special

NEW RINGS INSTALLED

$39.00

Parts and Labor In Any Ford Passenger Car.

TREATED POLISHING CLOTHS

In Handy Metal Container ..... 39¢

BUG SCREENS

Keep Your Radiator From Plugging. Limited Supply ..... 39¢

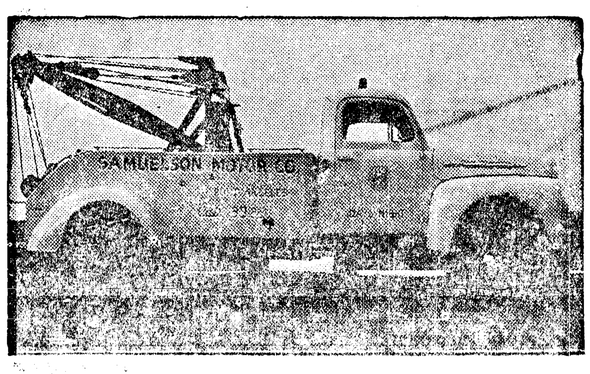

$25.00 CASH REWARD

We will pay $25.00 in cash to the person bringing to our office on or before July 9th, 1954, the receipt, paid bill, car invoice or other evidence of a transaction with V. A. Samuelson and Company

Bearing the Oldest Date

BIGGEST TIRE NEWS IN YEARS

Now you can get the great new

GOODYEAR

1954 All-Nylon Cord Super-Cushion

ON OUR SPECIAL

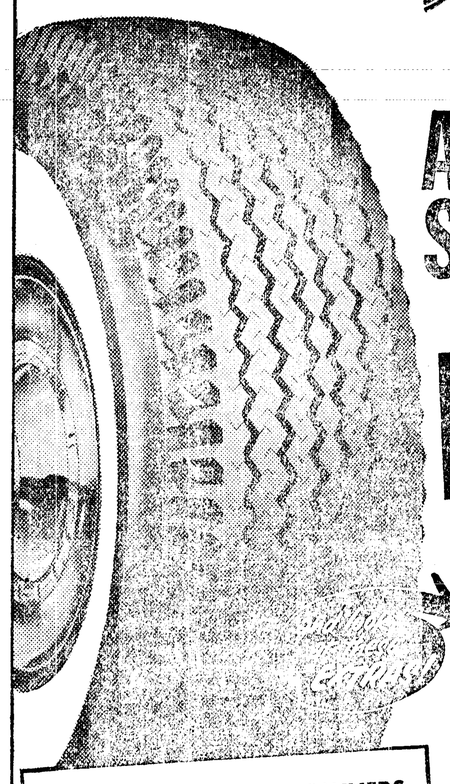

"YOU CAN'T LOSE" TRADE-IN PLAN!

Now, regardless of the condition of your present tires, we'll allow you their full value when traded for new Nylon Super-Cushions.

- Up to 12% more mileage than last year!
- 15% greater skid protection!
- Quieter ride . . . less squeal on turns!

This great tire is made with Goodyear's exclusive Triple-Tempered 3-T Nylon! The *result?* A tire *so strong* that impact blowouts are almost unheard of!

Its remarkable anti-vibration tread has 1806 inches of non-skid edges. 880 deep-cut safety slots for 15% greater skid resistance. Yet this tire costs only a few dollars more than a standard tire! "Trade today without delay".

ATTENTION NEW CAR OWNERS

Trade for stronger, safer All-Nylon Cord Super-Cushions today. It will cost less than you think!

TERMS! Pay as low as $1.25 A WEEK for a PAIR!

SAMUELSON MOTOR Co.

Over 30 Years Your Goodyear Dealer

Wandering Scribe

About time . . . for the big . . . chinook salmon to start hitting . . . off Ediz Hook . . . Always some big ones are caught . . . around the Fourth of July . . . Recently have not even heard fishermen telling about big ones that broke tackle . . . and got away . . .Lot of fine young golfers here . . . last couple of days . . competing in the Junior Chamber of Commerce State-wide contest . . It may be that among them . . . may be a champion . . . of the future . . . Baseball, hardball, softball season in full swing here . . . Easy to hear the fans and players . . . any evening . . . All the men and women play for fun . . . and exercise . . . and recreation . . and put on good shows for spectators . . Gentle rain falling this forenoon . . . sign the wind has shifted from the west . . . and when shower quits we may . . . have some fine weather . . .

Naturalist Program At Lake Crescent To Start Monday

The annual naturalist program starts at Lake Crescent in the Olympic National Park next Monday June 28.

Illustrated campfire talks will be at Lapcel campground at 8:30 p.m. Monday through Friday. A different talk will be on the program each evening.

At Rosemary Inn the talks are at 8:30 p.m. each Tuesday, Thursday and Saturday. Each of these illustrated talks will be on a different theme.

At the National Park information center at the lake, self-guide leaflets are available for use on the Storm King nature trail.

The information station is open daily from 9 a.m. to 5:00 p.m. Books, maps, kodaslides and exhibits are at the station.

Self-guide leaflets are available at the Hoh River rain forest nature trail. Self-guide leaflets are available at the Hurricane nature trail on Hurricane Hill.

A ranger-naturalist is on duty at the various points Saturdays and Sundays.

Six out of every 10 people in the world live on farms.

A. R. Somerville Funeral Monday

Alexander R. Somerville, 92, of 820 S. Pine St., Port Angeles resident 16 years, died Wednesday evening after an extended illness.

Funeral services will be held at the Harper Funeral Home Monday at 1 p.m. with the Rev. L. L. Farmann and the Masonic Lodge in charge. Cremation will follow.

The Masonic Lodge will convene at 12 noon Monday. Honorary pallbearers will be Victor Kuenzel, Willis J. Mathewson, J. R. McDonald, Thomas Dickinson, John Goneis.

Mr. Somerville was born in Ontario, Canada, Jan. 18, 1862. He came to Washington and settled in Marysville in 1882. He was a shoemaker by trade and one of the pioneers of Marysville.

Mr. Somerville followed the gold rush to Alaska in 1900 and lived in the north 38 years. An unsuccessful gold prospector, he abandoned mining and became a contractor, cutting cordwood for steamer fuel at many places along the Yukon River.

Mr. Somerville took many of the Masonic degrees before going north. In 1912 Nile Temple of Seattle sent a caravan to Alaska to initiate members into the Order of the Mystic Shrine, a Masonic degree. Mr. Somerville walked 85 miles through the woods and forded the Yukon River to take the Shrine degree.

He came to Port Angeles in 1938 with his sister, Carman Close, and they settled on a small farm in the lower Elwha River Valley. Two years ago they sold the farm and moved to Port Angeles.

Mr. Somerville was a member of F. & A.M. Lodge No. 69; Crescent Council No. 18 R. & S.M.; Juan De Fuca Commandery No. 17; Angeles Chapter No. 38 R.A.M.; Nile Temple of the Shrine and the Olympic Peninsula Shrine Club.

He was married in Marysville in 1900. Mrs. Somerville died in Alaska in 1902 and he did not remarry.

Surviving are four sisters, Mrs. Close of Port Angeles; Mrs. John Fraser in Canada; Mrs. James McGill, Gault, Canada; Mrs. Richard McGill, Chesty, Canada.

There are nearly four tons of steel in a modern, furnished six-room house.

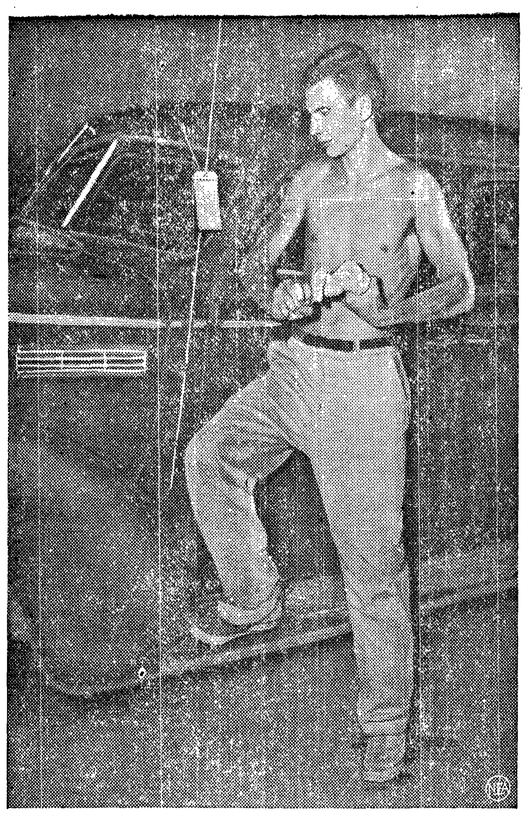

HERO PAYS A PRICE—The cost of being a hero is high and Carleton West, of St. Paul, Minn., will be the first to agree. While he was saving a drowning woman, police gave him a ticket for illegal parking.

The Weather

Port Angeles Forecast

Cloudy today with few showers tonight and early Saturday. High today 65-70, cooler Saturday 60-65, low tonight about 50. Easterly winds 10-20 m.p.h. today becoming westerly Saturday.

Western Washington — Mostly cloudy today with occasional rain beginning late afternoon. Few showers tonight and Saturday, with partial clearing Saturday afternoon. Scattered thunderstorm activity southern Cascades tonight. Widely scattered thunderstorms in mountains Saturday. High today 66 to 76. Cooler Saturday, high 60 to 70. Low tonight 46 to 54. East to northeast winds 12 to 22 miles per hour along coast today, becoming north to northwest 15 to 25 miles per hour Saturday.

FIVE DAY OUTLOOK

Western Washington and Western Oregon — Showers tonight and early Saturday, and again about Tuesday. Amount .25 of an inch or less. Temperatures below normal, rising to near normal Sunday or Monday. Normal high 70 to 80, except about five degrees higher Southern Oregon interior. Normal low about 50.

Ediz Hook Yesterday

Maximum temperature 59, minimum 49. Mostly clear morning and afternoon with increasing high cloudiness late last night. Visibility 15 miles. Winds west-northwest 6-20 m.p.h.

The Nation's Weather

24 hours to 4 a. m. Friday:

	Max.	Min.	Precip.
Anchorage	64	45	
Astoria	64	46	
Boston	84	68	
Chicago	95	70	
Denver	98	64	
Ellensburg	81	44	
Fairbanks	68	46	
Havre	68	48	.04
Kansas City	99	31	
Los Angeles	81	62	T
Miami	85	72	
Minneapolis	—	—	
New Orleans	94	73	
New York	86	72	
Olympia	74	45	
Phoenix	101	77	T
Portland	74	53	
Port Townsend	71	48	
San Francisco	60	52	T
Seattle	72	54	
Spokane	78	54	
Tatoosh	57	49	
Vancvr, B. C.	67	49	
Walla Walla	84	55	
Washington	84	65	
Yakima	84	49	

Today's Tides

High Friday, June 25 Low
9:33 p.m. 7.8 ft. .....
High Saturday, June 26 Low
..... 5:36 a.m.-0.1 ft.
10:07 p.m. 8.1 ft. .....

Local Sun	Rises	Sets
June 26	4:14 a.m.	8:15 p.m.

Marine-Air News

Two small blackmouth chinook salmon were checked in Thursday at Port Angeles Salmon Club headquarters. Weather is perfect in the Ediz Hook fishing area this forenoon and three blackmouth chinook salmon were checked in by 9 a.m. Quite a large fleet of boats is off the point of Ediz Hook and the strait north of the hook.

The Coast Guard will conduct pyrotechnic drills Monday, July 5, between 6 p.m. and 8 p.m. in areas on the Strait of Juan De Fuca and Pacific Ocean. The areas affected will be along the beach in front of the Quillayute River Lifeboat Station at LaPush and near Neah Bay Lifeboat Station.

Eight vessels stopped off Ediz Hook for pilotage in the past 24 hours. Outbound were the Gen. Fred Funston, J. L. Hanna, Molanger, Frank Morgan and China Mail. Inbound were the Thomas Jefferson, Gen. G. M. Randall and P. & T. Trader.

The average length of life for Americans has reached a record high of 68.5 years, an increase of nearly four years in the last decade.

Forest Campfire Policy Continues In Effect This Year

Supervisor Mason Bruce of the Olympic National Forest announces the continuation of the Forest campfire policy which has been in effect during fire season during the past few years.

The Olympic National Forest will not require campfire permits of the forest travelers during the fire season. This arrangement has been on an experimental basis for the past four years and now will be continued as a regular policy.

Indications are that the public can take care of their campfires successfully on the Olympic National Forest without the requirement of a campfire-permit, Bruce said. This does not mean a relaxation of the fire prevention and protection program on the forest. The absence of the campfire permit will require additional effort on the part of the forest personnel to continue public education on where to build campfires and also how to extinguish them properly.

The forest will continue to require other special precautions during fire season which include the carrying of fire tools and "no smoking while traveling" in the National forest areas during fire season. This is generally in effect from July 1 up until October 1 unless abnormal seasons require extension of this period.

The following rules will apply to the lands under National Forest protection:

"1. Smoking is prohibited while traveling in timber, brush, or grass areas on any of the lands described above, except on paved or surfaced highways.

"2. Going or being upon any of the National Forest lands, except at designated and posted forest camps, with automobiles, other vehicles, or pack horses, with the intention of camping thereon, without being equipped for each vehicle or pack train with the following fire-fighting tools, is prohibited:

a. One axe not less than 26 inches in length overall, with head weighing 2 pounds or over.

b. One shovel not less than 36 inches in length overall, with blade not less than 8 inches wide.

c. One water container, capacity one gallon or more."

The details of these requirements will be covered by closure announcements which are made jointly by the Director of Conservation and Development for the State of Washington and the Regional Forester under regulation T-1.

At such a time as these special announcement are applied, detailed maps showing areas under special closure are posted in the field. In view of the very successful experience without the use of campfire permits, the forest expects a successful recreational season without any forest fires occurring due to neglected campfires.

Students estimate that Americans spend an average 10 per cent of their incomes for the operation of automobiles.

Motorcycle Club, Other Groups To Help Supervise July 4 Crescent Beach Traffic

State Patrol Sgt. Clifford Aden and his men will supervise traffic control at Crescent Beach July 4, assisted by Motorcycle Club members. Also cooperating will be State Fire Wardens Rodney Downen and Walter Baar, and Sheriff James Morse and his deputies.

More than 20 Motorcycle Club members turned out last Sunday as volunteer workers to assist Mr. and Mrs. Walter Schibig, Seattle owners of the beach. They bulldozed a fish-boat landing at the cove on the beach, painted small buildings and cleared out parking space. Mr. and Mrs. Roy M. Weed were chairmen of the Sunday work party, with Mr. and Mrs. Basil V. Decker, advisors.

Schibigs plan a brief preview of their 500 piece July 4 show this Saturday night at the beach as soon as it's dark enough.

ACTIVITY CENTER

Motorcycle Club members have long used Crescent Beach for their activities. A group of motorcycle enthusiasts rode together here at least six years before the Olympic Peninsula Motorcycle Club was formed in 1937.

The club, now incorporated as a non-profit organization, owns 27 acres on Morse Creek which they have steadily improved since 1938. Besides a two-room clubhouse, they boast a water system, electric system and a good road leading to the clubhouse.

Many of the original club members still belong after nearly 20 years.

Each year the club members also spend many Sundays at Crescent Beach, with games, races and picnics or weiner roasts.

Annually they hold Easter Sunday Ladies Day there, when the ladies prepare Easter eggs, hide them and after the hunt put them in potato salad for the whole club to enjoy.

During World War II, club activities were curtailed when the Army took their clubhouse, closed Crescent Beach, gas was rationed and many members joined the armed forces. Meetings were still held, however, at the home of Mr. and Mrs. Decker.

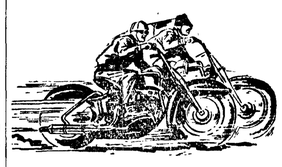

After the war, the Motorcycle Club resumed activities and have helped with blowing out pilings to make a better beach at Crescent.

Many civic activities in and around Port Angeles have benefitted from help of the motorcyclists. When F. D. Roosevelt came through the peninsula the MC's were on call as messengers in case of emergency. Several years they have helped the Central Labor Council put on Labor Day programs and when the Air Fair was held at the local airport, club members helped patrol crowds and keep them off the field. Members helped during the war as messengers for Civilian Defense, as part of the Communications Unit.

Walter Schibig was speaker this year at another event which has become an annual affair, the banquet. Originally scheduled for June 1 each year, it is now held on the more convenient Saturday near June 1 and commemorates the anniversary of the club's formation. At this year's banquet at Maple Grove on Lake Sutherland, Mr. and Mrs. Schibig were special guests.

Members of the club, holders of many safety awards, will be on duty at Crescent Beach all day July 4 patrolling roads and beaches, parking cars and helping keep fires and fireworks out of brush and trees.

Local News Briefs

Marriage Licenses

John H. Danz, Port Angeles and Lola Pell, Quilcene.

Carl D. Sexton and Diane C. Gastman, both Port Angeles.

Police Court Cases

Lewis D. Cruse, 27, Aberdeen, petit larceny, $25 fine.

Elbert R. Cruse, 28, 503 E. 4th St., petit larceny, $25 fine.

Vernon I. Reenes, 20, 916 W. 12th St., no valid license plates on car, $10 fine suspended.

Bessie Malesky, 49, 708 E. 3rd St., improper use of dealer's license plates, $10 fine.

School Board Meeting

A special District 17 School Board meeting will be held at 8 p.m. today in the Roosevelt Junior High School building. Year - end business will be taken up, as the school fiscal year ends June 30.

Faces Petit Larceny Charge

Two men are being held in the county jail today on charges of petit larceny. County Prosecutor Howard V. Doherty filed information in Superior Court today charging Robert Boston, 26, Long Beach, Calif., and Kenneth E. Fritz, 29, Kansas Cith, Mo., with taking property from Victor Atchley on June 21. The two are accused of taking groceries and clothing from a parked pickup owned by Atchley, Sheriff James Morse said.

White Pass Closed To Weekday Traffic

OLYMPIA (AP) — White Pass will be closed to through traffic on weekdays between the hours of 7 a.m. and 5:30 p.m. beginning Monday, the State Highway Commission announced Thursday.

The closure was made necessary to permit the U. S. Bureau of Public Roads to work on a slide area five miles west of the summit.

"A slide area has appeared in this section of highway and it has become necessary to remove the rock causing the intermittent slides and to prevent any possible large scale movement of rocks and earth," the announcement said.

The pass will be open all day Saturdays, Sundays and holidays throughout the construction period. It also will be open prior to 7 a.m. on weekdays, after 5:30 p.m. and for half hour periods at 9:30 a.m., noon and 3 p.m.

Former Senator Reported Improved

HANCOCK, Mich. (AP) — Former Senator Blair Moody, stricken with a combination of virus pneumonia and a heart ailment, was reported "dramatically improved" today.

His doctors and Democratic spokesmen said all indications were that he would be able to continue his campaign for the Democratic nomination for the U. S. Senate seat he once held for 19 months.

Moody, 52, was rushed to St. Joseph Hospital in this far northern Michigan community early yesterday as he launched a compaign swing through the Upper Peninsula.

(Paid Advertisement)

TOO LATE TO CLASSIFY

For Sale: Large well-built dog house, $5.00. See at 230 E. 5th. 7-1

For Sale: 1941 Ford as is, $125. Call Sequim 295W2. 6-28

For Sale: Working share in Everett Plywood and Door Co. mill not on strike. Terms. Write Box 125 Care of Evening News. 6-26

For Sale: 1950 English motorcycle. 1417 W. 6th, or call 8603. 6-28

Found: Truck tire and rim. Owner may have by giving tire number and paying for this ad. Telephone 8064. 6-28

Work Wanted: Grass cutting, weeding gardens. Phone 8481. 6-28

SCATTERS ASHES—The ashes of Ethel A. Harris of Seattle, widow of James Lyman Harris, a Puget Sound pilot who died in December, 1945, were scattered in the Strait of Juan De Fuca last week. Loring Hyde is shown aboard the pilot boat Prosper off Ediz Hook with the container, carrying out the request made by Mrs. Harris that her ashes join those of her husband in the Strait. (Evening News photo).

Seattle Boy In Tourney Lead In First Round

A Seattle boy, Ted Puetz, emerged with a one over par 71 score Thursday afternoon to lead the first round of medal play in the Washington State Junior Golf Tournament. The two-day tournament winds up today at the Peninsula Golf Club course.

In second place came Fred Schroeder, Longview, with a 76. Other scores were: Bill Laur, Spokane, Gordon Jacobsen, Seattle, and Luther Fanning, all tied for third with a 77.

A three-way tie for fourth place found Bruce Cochran, Tacoma; Don Bies, Seattle; and Graham Quick, Bellingham; with scores of 78. In fifth place came Bill Asmundsen with a 79.

The state's best teen-age golfers started off yesterday at the Peninsula Golf Club for the Washington State Junior Golf Tournament championship. Entries poured into Port Angeles Wednesday night and 52 contestants have registered, Clay Beck, Jaycee chairman, announced today.

The big prize awaiting the youthful golfers is a berth in the National Junior Golf Tournament next month at Albuquerque, New Mexico. The four top scorers will be eligible for the tournament, after completion of play tonight.

All major towns and cities in Washington are being represented here. The local, state and national contests are being sponsored by the Jaycee clubs in the nation.

Four big trophies are being presented this year to the state winners by the Port Angeles Jaycees. A special sportsmanship trophy has been donated by Rep. Jack Westland, 1952 national amateur champion and congressman for Washington.

Chairman Beck reported the boys were honored at a get-together dinner last night by the Jaycees. The award presentation banquet is planned at the Golf Club tonight.

New Yorkers May Really Hear Bells

NEW YORK (AP) — Any ringing in the ears around here for the next few days may be traced to the ninth annual convention of the American Bell Assn.

The conclave opened yesterday with 175 collectors bringing and ringing bells ranging from a 60-pound Indian job to a tiny pair of earring bells carved from tortoise-shell.

On display are elephant and monkey bells, camel, goat, cow and donkey bells, temple bells, dinner bells — in all shapes and sizes.

It would cost $100,000 to fire all the guns on the battleship Missouri for one minute.

Father Of Local Man Dies In Oregon

Ira A. M. Epperson, 92, of Hood River, Ore., died there June 12. Private funeral services were held there.

Mr. Epperson was the father of I. C. Epperson of Port Angeles and grandfather of Prof. John Epperson of Denver, Colo. Prof Epperson, as a youth, was employed on the Evening News staff.

The Hood River man was born in Albia, Munro County, Iowa, Aug. 31, 1862. He was a member of a family of 11 children. He went to Oregon by covered wagon with his parents in 1865 and was one of the oldest pioneers of the Oregon country.

Mr. Epperson frequently visited with his son and family here and lived here for a time more than 30 years ago.

He was a charter member of the Woodmen of the World.

Oral Auction Bids For Timber July 28

Oral auction bids will be received at Snider Ranger Station starting at 10:00 a.m. July 28, on four tracts of salvage timber in the Olympic National Forest.

The estimated total of timber to be sold is 3,195,000 bf. The salvage tracts are Bear Creek No. 12, 14 and 15 and Rainey Creek No. 1.

Legal publication of the sale is in the Evening News today.

BOND FUNERAL IN CASTLE ROCK

Funeral services for Buddy Aldon Bond, 25, will be held at the Hubbard Funeral Home at Castle Rock, Wash., Saturday afternoon, the Harper Funeral Home announces.

Mr. Bond was injured Tuesday night when his automobile left Highway 101 7½ miles north of Forks. The car and the injured man were not discovered until 6 a.m. Wednesday. He died at Forks Thursday morning.

Mr. Bond, a resident of Castle Rock until a month ago, has two brothers in this area. One is Harold N. Bond of Hecklesville, west of Lake Crescent and William C. Bond, 331 E. 5th St., Port Angeles.

When summer begins late in June, the sun appears to end a northward movement and remain in one place for several days before starting south; hence "summer solstice" from a Latin phrase meaning "when the sun stands still."

Yields per acre of American farms have increased more since World War II than in the previous 60 years, according to a study made by the Twentieth Century Fund.

Notice To Shareholders

The Annual Meeting of Shareholders of the Port Angeles Savings and Loan Association will be held at its office, 101 West Front Street, at 2:30 p.m. Tuesday, July 13th, 1954.

Changes in the by-laws will be considered or changed at this meeting, together with such other business as may regularly come before it.

B. E. WALKLING, Sec'y-Mgr.

Published Friday, June 25, 1954

A SPECIAL BUY

Owner Leaving Town

Very nice 2-bedroom house in Sunrise Heights. Large living room and automatic heat. Half basement excavated.

ALDWELL & WENNER REALTY

105½ N. Laurel Phone 3388 Port Angeles

Deep-down comfort in dress-up socks

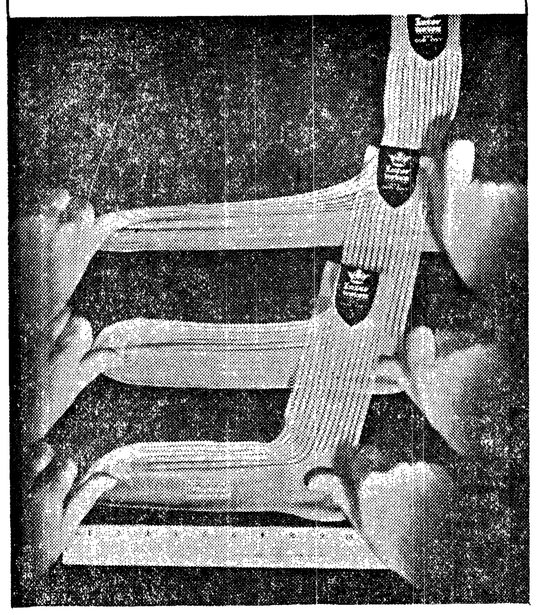

OUR Interwoven FLEXIBLE NYLON SOCK

s-t-r-e-t-c-h-e-s for perfect fit

There's not one thread of elastic in the body of our amazing Flexible Rib Socks. No matter your size—they stretch to fit you *exactly*—without binding or twisting. The secret is a special twist in the smooth nylon yarn. And being nylon they wash perfectly, dry quickly, and just don't wear out $1.00

Widsteen's

Elks Building

ONLY at SCANLANS

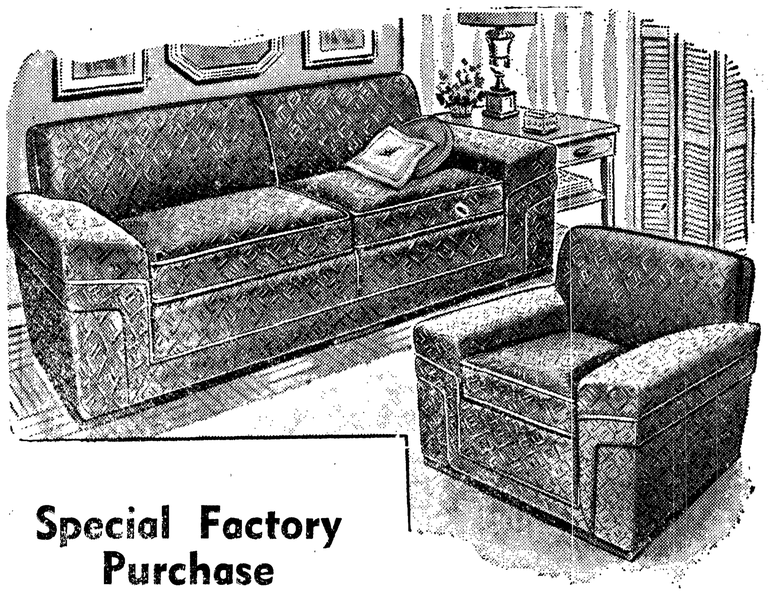

Special Factory Purchase

Similar to Illustration

DAVENO and CHAIR

Covered with 100% Nylon Surplus Cadillac upholstery fabric. This beautiful 2-pc. Daveno and Chair set will sell for this low, special price SATURDAY ONLY!

139.95 Both Pieces

Small Down Payment — Months to Pay

SCANLANS

124 E. First Port Angeles