Friday, July 9, 1954
Vol. LXX. No. 13
Port Angeles, Washington

THE OLYMPIC TRIBUNE

Friday, July 9, 1954
Vol. LXX. No. 13
Port Angeles, Washington

Strike Still On Against Firms, IWA Official Says

Local 23-80 IWA-CIO is still on strike against six logging companies scheduled to resume operations Monday.

The announcement was made today from the office of Clyde Jernigan, secretary of the IWA.

The companies listed by the IWA include Howard Clevenger Logging Co., Fox Logging Co., Koidahl Logging Co., Kreider-Domrude Logging Co., Secor Logging Co. and Swanson Logging Co.

Jernigan said, "Any employes of these companies, or any other operations with whom the local has legal bargaining rights, who return to work behind the picket lines will be regarded as strike breakers by Local 23-80.

"The Olympic Peninsula Independent Woodworkers Union is not the legal bargaining agent for the employes of these companies, nor can they be until the National Labor Relations Board certifies them as such following an election ordered by the board."

Jernigan said the local checked with the National Labor Relations Board on July 8, and was advised that the records do not show an Olympic Peninsula Independent Woodworkers Union as filing with the regional office. The regional office is in Seattle.

"Charges of unfair labor practices will be placed by Local 80 against all companies who are negotiating with or concluding contracts with unions other than the union holding the bargaining rights," Jernigan said.

Employes of the Sequim Lumber Company mill attended a meeting Thursday night. Representatives of the CIO, AFL and independent unions were in attendance. The mill is under contract to the AFL Lumber and Sawmill Workers. The men voted 9 to 8 to keep their present status.

Local 23-80 has called a membership meeting for Saturday at 1 p.m. in Carpenter's Hall.

Who Stole de Bell, Sheriff Asking

Who's got the ding-dong — who's got the bell?

That's what the sheriff's office is asking today in connection with the disappearance of a bell at the Shaker Church on the Ranger Road, west of Port Angeles.

Sam Ulmer reported to the sheriff Wednesday that someone had removed a bell from the church belfry. The bell is described as 20 inches in diameter and dark grey in color. The value is estimated at $25.00.

Pickets Toss Eggs At Mill Workers

RED BLUFF, Calif. (AP) —Eggs were hurled at lumber workers who crossed strike picket lines at the Red Bluff molding mill Thursday.

Les O. Cody, co-owner of the mill, said pickets threw the eggs.

He said workers' cars were "liberally splattered with eggs" but no one was injured.

The mill is one of several affected by a 19-day old strike of AFL unionists.

Cody said he is operating only seven shy of the plant's normal staff; that 69 workers have crossed the lines and resumed their jobs.

Haircuts Boosted To $1.50 in Seattle

SEATTLE (AP) — Friday and Saturday are the last days in which local barbershops will clip your locks for $1.25. After that — $1.50. At least for the next 90 days.

The trial period was voted Thursday night by the barbers. Three times previously the proposal failed to muster the necessary two-thirds majority.

ASSASSIN ARRESTED

TOKYO (AP) — A 17-year-old boy who police said admitted he hoped to assassinate Prime Minister Shigeru Yoshida was arrested early Friday outside Yoshida's residence, Kyodo News Service said.

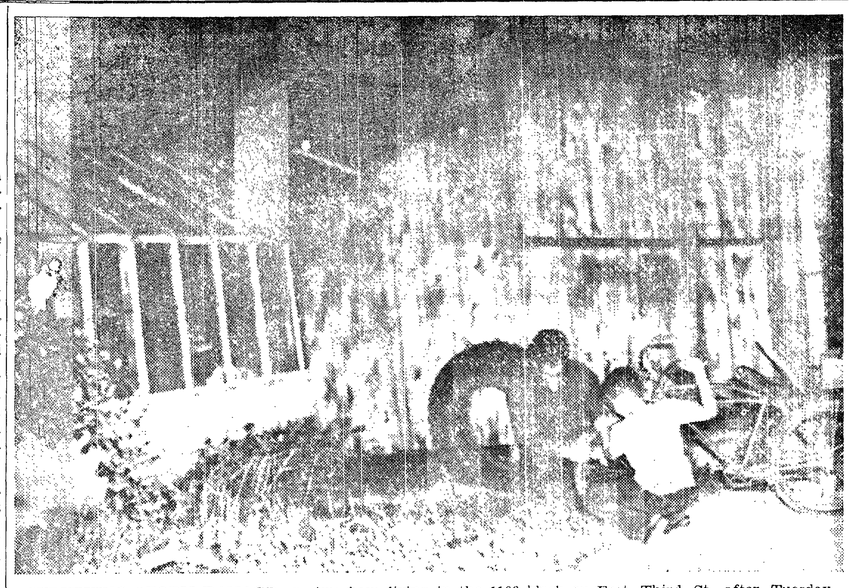

SURVEYING STORM DAMAGE are two boys living in the 1100 block on East Third St. after Tuesday night's freak tornado. The building in the background is part of the carport from which the roof was torn off and sailed into the Francis Jarnagin home next door. The green house on the left sustained about 75 per cent breakage of glass during the storm. (Evening News Photo)

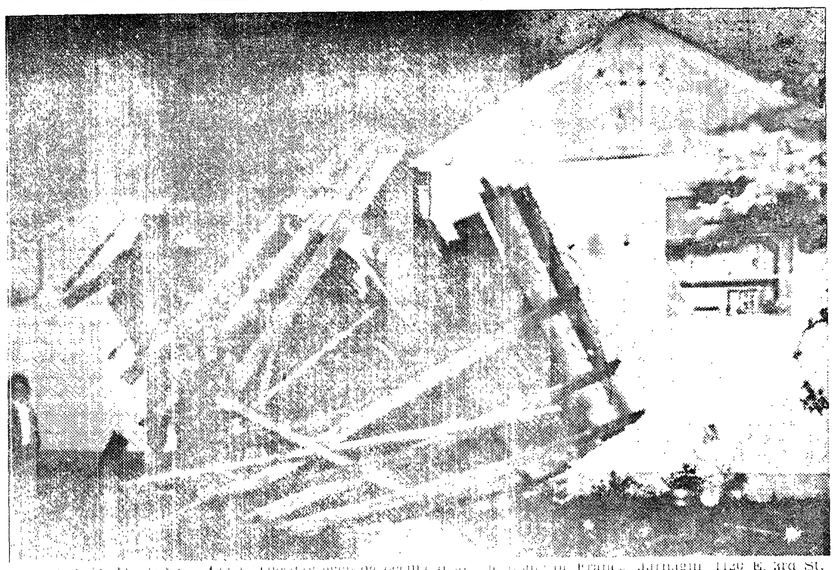

[illegible] Tuesday evening [illegible] Mrs. Jarnagin is shown here clearing out timbers from a neighbor's car port roof which sailed into their yard and rested against the house. The freak wind caught the roof and snapped power and clothes lines in its path. Television antennas through the two block area were bent or toppled during the brief storm. (Evening News Photo)

Negotiations on Lumber Shutdown To Be Resumed Next Wednesday

PORTLAND (AP) — Negotiations between major employers and the two big lumber unions now on strike in the Pacific Northwest will resume next week.

Spokesmen representing a number of the largest mills in the region announced late Thursday that they were ready to attend meetings to be arranged by the Federal Mediation Service. The first is expected Wednesday.

The unions, the CIO Woodworkers and the AFL Lumber and Sawmill Workers, previously had announced they were willing.

There were no signs, however, that either side yet was ready to give up major points. The unions have asked a 12 ½ cent hourly increase, insisting it was overdue. Employers have argued the industry can stand no cost increase.

NO SIGNS

Those divergent views led Thursday to the strike being extended to four plywood mills of the big M and M Woodworking Co. Some Some 2,000 men were idled by the walkouts at Portland, Albany and Lyons, Ore., and Eureka, Calif.

FAIRLY PEACEFUL

The 19-day-old strike has been fairly peaceful, but an assault and battery charge was filed against the head of the Tite-Knot Lumber Co. at Redmond, Ore., Thursday after the president of a CIO Woodworkers local union was struck by an automobile going through a picket line.

The union official , Charles Marrin, 64, was bruised, but a doctor said no bones were broken.

The company president, Phil Dahl, said it was accidental that his fender hit Marrin. Dahl also was charged with failure to stop at the scene of an accident. He said he drove on to the mill office because the man apeared not to be hurt.

Seattle Fireman Fired Over Red Hearing Conduct

SEATTLE (AP) — Failure of Fire Capt. John Strom to answer questions of a Congressional committee about when he was a member of the Communist Party led to his dismissal by Chief William Fitzgerald Friday.

Strom was fired "for conduct unbecoming a city employe and for the good of the service" after conferring with Fitzgerald, who said he was not satisfied with Strom's explanation of his conduct.

The captain gave the Fifth Amendment to the Constitution as his reason for refusing to answer questions of the House Un-American Activities Committee in Seattle. He has been with the department 25 ½ years.

Truman Dismissed From Hospital

KANSAS CITY (AP) — Former President Harry S. Truman Friday was dismissed from research hospital where he had been since an operation June 20. He was taken to his home in Independence, 11 miles from here.

The former President had his gall bladder and appendix removed June 20 after suffering an attack two days previously while attending an outdoor musical production.

PANAMA STRIKE OVER

PANAMA (AP) — Panama City's strike of bus drivers ended last night after four days of reduced transport service. The drivers' union agreed to submit its demands for a guaranteed wage of 50 cents an hour to a conciliation court.

Seven Communists arrested during the work stoppage for agitating were sentenced to jail terms of 30 and 99 days on charges of disturbing the peace.

Progress Noted In Atomic Strike Negotiations

By NORMAN WALKER

WASHINGTON (AP) — Considerable progress was reported Friday in secret efforts to settle a three-day strike of atomic workers without resorting to a Taft-Hartley court injunction to end the walkout.

The strike has idled 4,500 workers at key uranium production facilities.

Secretary of Labor Mitchell, handling the labor dispute for President Eisenhower met until early Friday morning at his office with CIO President Walter Reuther.

REUTHER'S REQUEST

The meeting was reportedly arranged at Reuther's request and attended also by Elwood Swisher, president of the striking CIO Gas, Coke and Chemical Workers, and Joseph R. Joy, a top union official from Oak Ridge.

A source close to the situation said "considerable progress was made."

A presidential inquiry board, meanwhile, went ahead with closed-door hearings for a report on the situation to Eisenhower. Once he has the report, the President may under the T-H law direct the Justice Department to apply for a back-to-work court order.

FAST ACTION

It was expected that unless a settlement is reached quickly—and that was considered possible—the government would act fast in court to get the men back to their jobs.

Mitchell earlier had tried for a settlement but apparently gave up after the inquiry board was named. On Wednesday he reportedly asked the union to call off the strike, in return for which he as secretary of labor would help sponsor negotiations.

The union turned this idea down. Apparently Reuther's move for a meeting Thursday night revived Mitchell's interest in seeking a settlement.

Joint Air Force Maneuvers Set

WASHINGTON (AP) — U.S. and Canadian air force will take part later this month in an air defense training maneuver officially described as the largest ever held on the North American continent.

A joint announcement by the two air forces late Thursday said "hundreds" of planes will take part, with strategic and air training commands simulating an aggressor's "attack."

The exact dates are being kept secret to add a touch of reality.

PORT STRIKE

TRIESTE (AP) — Port workers staged a four hour strike Friday in protest against any division of Yugoslavia and Italy as a part of the proposed Trieste settlement.

Pine Association Says Production Down This Week

PORTLAND (AP) — The Western Pine Assn. reported Friday that production was down about 15 per cent last week, but did not say whether the Pacific Northwest lumber strike was to blame.

The strike has been mostly in the fir region of the West Coast, but some pine mills also have been idled.

Shipments and production of western pine both were down about 15 per cent from the weekly average for July in the past three years. Orders were about average, dropping 16 million board feet from the preceding week — when the strike began—but running about 12 million feet stronger than the corresponding week last year.

Th orders totaled about 61 million feet, compared with 77 million the previous week and 49 million for the same week a year ago. Similar figures were shipments of 44 million, 55 million and 47 million. For production they were 45 million, 53 million and 48 million.

Workman Killed, 21 Hurt In Plant Blast

GARY, Ind. (AP)— One workman was killed and 21 others were hurt in an explosion of a 90,000-gallon vat ocaustic soda at a detinning plant here Thursday.

Monderville H. Woodworth, 40, Hammond, died in St. Catherine's Hospital in East Chicago Thursday night, a few hours after the thundering blast.

Charles G. Obertini, 34, also of Hammond, the only other critically injured worker, was reported in fair condition Friday.

The explosion shattered the 12-ton cover of the detinning vat, 12 feet in diameter and 30 feet high. It virtually wrecked the new plant building, 200 by 500 feet and as much as 150 feet tall. The building was made of a metal alloy, tanite.

Morgan A. Powell, plant manager, said the damage may be over $100,000.

Langlie, Pelly Plug For More Ship Work

WASHINGTON (AP) — Rep. Pelly (R-Wash) and Washington's Gov. Arthur B. Langlie Thursday urged Secretary of Navy Thomas to provide more work for Washington shipyards.

"We put in our plug for additional work for Puget Sound shipyards and assignment of a Midway-type reconversion to the naval shipyard at Bremerton," Pelly said.

Thomas told them, Pelly added, the Navy has "little" construction to be done but West Coast yards will be given consideration in its allocations.

"He told us also that there was lots of competition," Pelly said, adding that several delegations including one led by Sen. Saltonstall (R-Mass) also visited with the secretary Thursday seeking more shipyard work.

Langlie, who arrived here Wednesday night, is to leave Friday morning for the Governor's Conference at Lake George, N.Y.

House Sets Death Penalty for Spies

WASHINGTON (AP) — Peacetime spying would be punishable by death, for the first time in U.S. history, under an administration bill passed 323-0 by the House The measure now goes to the Senate.

The bill would also remove the present 10-year limit on prosecution for espionage. And it would broaden the espionage and sabotage laws to make them apply to germ and atomic warfare.

SEEKS ANNULMENT

DETROIT (AP) — Mrs. Althea Louise Root, 65, has asked Circuit Court to annul her marriage to Herbert C. Root of Miami, Fla. Her petition, filed yesterday, said he was courting her. But right after the wedding June 30 in Miami, she said, she peeked at the marriage license and found the bridegroom's true age to be 80.

She returned immediately to Detroit after that, she said.

Raise in Dairy Products Supports May Bring Battle on New Farm Bill

WASHINGTON (AP)— The Senate Agriculture Committee by a 13-2 vote Friday aproved a general farm bill containing many features opposed by the Eisenhower Administration.

Chairman Aiken (R.-Vt.) said he voted to send the controversial measure on to the Senate because "I am confident that it will approve a bill acceptable to the President."

Aiken said Sen. Williams (R-Del) and Anderson (D-NM), a former secretary of agriculture, voted against reporting the bill to the Senate because of their opposition to several sections in it.

REQUESTS REJECTED

By an 8-7 vote the committee rejected requests of President Eisenhower and Secretary of Agriculture Benson for a flexible system of farm price supports and asked a one-year extension of rigid 90 per cent of parity supports for wheat, cotton, corn, rice and peanuts.

Aiken said he would ask the Senate to substitute for this a flexible support range of 80 to 90 per cent.

The House already has voted a flexible system of from 82 ½ to 90 per cent after upsetting its own Agriculture Committee's demand for another year of rigid suports in major field crops.

Aiken said two other major points in the Senate bill will cause floor battles.

RAISE DAIRY PODUCTS

One would raise suports for butter, cheese, milk and dairy products to 85 per cent, or 10 points above the 75 per cent level ordered into operation Apirl 1 by Secretary Benson. The House voted an 80 per cent level.

Aiken said he would ask the Senate to retain the 75 per cent basis because of the huge stocks of cheese, butter and dairy products now in government hands.

Another dispute centers around a proposed 2½-billion-dollar "set aside" of the more than six billion dollars of farm surpluses now held by the government.

The Senate committee aproved this 10-5 along with rigid high-level supports but Aiken said it was offered only as part of the flexible price support proposal.

Aiken said the farm bill probably cannot be reported to the Senate before Monday, in order to complete conflicting reports on several issues. He said debate probably can begin Thursday.

Big Naval Task Force To Visit Seattle for Seafair

SEATTLE (AP) — The biggest naval task force ever to visit Seattle will come here for the city's Seafair celebration.

The Navy and Greater Seattle Inc., announced Thursday 36 warships carrying 16,000 men on coastal maneuvers will arrived here July 31. The fleet will remain through Aug. 3.

The Navy said the aircraft carriers Princeton and Badoeng Strait, two cruisers, 20 destroyers, two transports, two destroyer tenders, five minesweepers, one oiler and two cargo ships will make up the fleet. Other ships may be added late.

Most of the warships will be in a task force on maneuvers involving sending a naval convoy from San Diego to Seattle and return under assumed total war conditions.

TREASURE HUNTING BANNED

SANTA SUSANA, Calif. (AP)—Treasure hunting in the Black Canyon was banned today. Action followed the death of Ronald M. Fuller, 45, who succumbed Monday to carbon monoxide poisoning. He had been blasting in a 50-foot shaft while hunting three treasure chests he believed were buried by the Mexican bandit Tiburcio Vasquez 80 years ago.

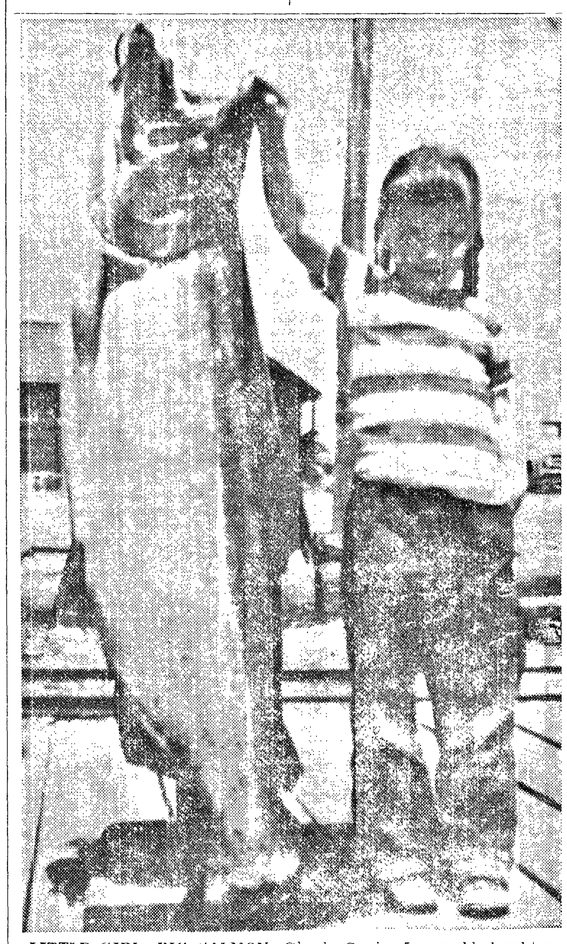

LITTLE GIRL—BIG SALMON—Glenda Swain, 5-year-old daughter of Mr. and Mrs. Cliff Swain can just reach the tip of the nose of the 52-pound 12 ounce salmon caught by John Frees last Sunday off the Elwha River. Glenda's dad is manager of Salmon Club headquarters on Ediz Hook.

Police Broaden Search For Killer Of Florida Child

MIAMI, Fla. (AP)— Police broadened their search today for the brutal killer who kidnaped and murdered Judith Ann Roberts, but little progress was reported.

Detective Lt. Chester Eldredge, chief of the homicide bureau, said police "have no definite suspects."

"I can't accuse anyone at this time," he said.

Renewed questioning of members of the child's family and other witnesses led police to believe the 7-year-old, blue-eyed Baltimore girl may have been kidnaped from her bed as early as midnight Tuesday. The time previously had been fixed at 1:10 a.m. Wednesday.

Police sent out a pickup order for a teen-age boy who disappeared from his home in the neighborhood where the murder victim was kidnaped. The youth had been involved in a case of child molestation and left his home shortly before Judith was kidnaped, police said.

The dwellings are about two blocks apart and police said they wanted to question the boy about his activities.

Judith Ann was buried yesterday in private services at Mt. Nebo Cemetery with only the parents, Mr. and Mrs. James Roberts, the grandparents, Mr. and Mrs. Harry Rosenberg, and a few friends present.

Race For Congress Post Becomes Three-Way Affair

OLYMPIA (AP) Washington's 1954 congressman-at-large race became a three-way battle Thursday with the filing of a declaration of candidacy by W. O. (Bill) Frerichs, a Kennewick millwright.

Frerichs, a Republican, filed for the seat now filled by Democrat Don Magnuson of Seattle. Magnuson and Spokane Republican Al Canwell also have filed for the post.

Frerichs' declaration was one of three received by Secretary of State Earl Coe Thursday.

Kermit W. McKay, Richland Republican, filed to succeed himself as 16th District state representative. Kenneth W. Phillips, Colville Republican, filed for state representative from the 2nd District.

HIGH COURT CROWDED

SAN FRANCICO (AP)—Chief Justice Earl Warren says federal court calendars are becoming so crowded it often takes two years to settle a case. He told the San Francisco Bar Assn. yesterday that the congestion must be solved to preserve the "American way of life." Some people can't afford the delays and accept unsatisfactory out-of-court settlements, he said.

Senate Group To Hold Action On Red China

By RUSSELL BRINE S

WASHINGTON (AP) — The Senate Foreign Relations Committee appeared set to stamp approval Friday on a wait-and-see plan for dealing with the prospect of Red China's seating in the United Nations.

Sen. Knowland (R-Calif), author of the toned-down proposal, forecast a favorable verdict in advance of a formal vote scheduled behind closed doors, and in this he was joined by Sen. H. Alexander Smith (R-NJ), acting committee chairman.

EXPECTS SUPPORT

Knowland, the Senate GOP leader, said in an interview he expects "tremendous" support from both Republicans and Democrats for his amendment, apparently revised at administration urging from a stiffer version.

The Knowland amendment would write into the pending 3 ½ billion dollar foreign aid bill:

1. Another congressional statement in opposition to admitting Communist China to the U.N.

2. A request to President Eisenhower—if Red China is seated in either the Security Council or the Assembly—for a statment to congress on the implications to U.S. foreign policy of the action "together with any recommendations" the President may have.

FAR CRY

The amendment's actual wording is a far cry from Knowland's original demand that America promptly withdraw from the U.N. if Red China came in, with this policy to be set by Congress beforehand. It conforms more to Eisenhower's view, as he expressed it Wednesday, and endorsed by Secretary of State Dulles Thursday.

The President told newsmen he is "completely and unalterably opposed" to admitting the Peiping regime, but he said the United States should go slow on deciding whether to quit the U.N. as a result. Both Eisenhower and Dulles predicted further that Communist China would not be seated.

Change In Indian Status Opposed

WASHINGTON (AP) — Legislation to permit states to take civil and criminal jurisdiction over Indians was opposed Thursday by the National Congress of American Indians, unless provision is made to require consent of the Indians to the change.

Glen Wilkinson, attorney representing the Indian organization, told a joint Senate-House interior subcommittee the bill would subject Indians to state jurisdiction even if they did not want it.

L.A. Sigler, associate solicitor of the Interior Department, said the legislation is in line with the wishes of President Eisenhower and is favored by the Interior Department.

Reps. Horan and Westland, Washington Republicans, and Sens. Anderson (D.-NM) and Case (R.-SD) questioned whether the Indians should be forced to accept state instead of federal jurisdiction.

Case said he believes the bill should give the Indian tribes the right to come under state jurisdiction after seeing how it works.

Engineer Killed In Train Derailment

WETASKWIN, Alta. (AP) — The cars of a Canadian Pacific railway train plunged into a ditch four miles east of here Friday, killing Giles Macdonald the engineer. The fireman was reported missing.

Macdonald is the brother of Justice Hugh John Macdonald of the Alberta Supreme Court.

The cause of the derailment was not learned. There were no report of injuries to passengers.

REDS WANT CONFERENCE

GENEVA (AP) — The Soviet Union called on the United Nations Friday to convene a world conference for the promotion of international trade.

Cold Courage of Modest Truck Driver Saves Lives of Four Persons in Alaska Accident

VALDEZ, Alaska (AP)— The cold courage, determination and hardihood of Francis Krch saved the lives of four persons July 4 but no one ever would have known about it if they had waited for Krch to tell the story.

He had to get his load of pipe delivered.

This , it was learned here Thursday, is what hapened:

As Krch was approaching Christochina Bridge, 180 road miles north of here, he saw a car disapear over the side of the bridge. Stopping quuickly, Krch saw below the wheels of the car showing above the water.

ATTACHED CHAIN

He swiftly attached a chain to his truck and threw the chain over the side of the bridge to the auto. Then, after tying down his air horns to attract attention for any other travelers, he descended the chain to the overturned car in the river.

As he reached the car, he called and was answered by its occuppants, who it developed were standing in the vehicle with their heads just above the water, holding two young children in their arms.

The lower side door of the automobile had opened as the car hurtled from the bridge and a suitcase had jammed in the opening, preventing the door from closing.

TOOK BABY

Krch reached down through the narrow opening and took a baby from its mother's arms, then climbed up the chain to the bridge. Down he went again, this time pulling the mother through the small opening with much difficulty. She, too, was hauled safely to the had gathered.

Krch made a third trip down the chain and saved a 4-year-old child. Then, with great difficulty and almost paralyzed by the 36-degree water, managed to work the father through the narrow opening.

The man and his family were taken to a roadhouse at Christochina and were reported in good physical condition after treatment for shock. Little was learned of their identity except that they were from Fairbanks and the man was an employe at Ladd Air Force Base by the name of Drummond.

Krch left immediately after. His load of pipe was needed for the Haines-Fairbanks pipeline.

Details of the story had to be learned from the passersby who happened on the scene.

A Scratch, Short Whine, Then Roll Into It - That's Old-Time Fiddling

By MARTHA COLE

LITTLE RIVER, Tex. (AP) —Take a tentative scratch, a short whine and then roll into it—that's fiddling.

"It takes old people really to fiddle it up," says Mrs. Beatrice Bane of Little River. She's 65.

"I was given a talent I wouldn't take a million dollars for," she said. "I've been playing the fiddle since I was 9 years old back in Indian territory in Oklahoma.

"I can play religious pieces that can make your hair rise.

DON'T KNOW NOTES

"I don't know one note from another. But I can hear a tune one time. If I like it, I go around humming it and inside three days can fiddle it—it'll be that long coming to me."

Mrs. Bane is a thin little gray-haired woman with quick motions. She and her husband live on a farm near Little River.

She's one of the few women who enter the old fiddlers contests held every year in Texas.

Her husband, C. C. Bane, 68, can play the fiddle too.

WON FOURTH

At the Fourth of July celebration in Belton this year, Bane won first place and his wife won fourth in the old fiddlers contest. But at Temple earlier this year, she beat him.

"No, hon, he isn't jealous," Mrs. Bane said.

"He hasn't learned hardly any new pieces since I knew him. He plays by ear too. All the real old-time fiddlers do.

"But he has some favorite pieces he plays right well. He likes 'Sally Goodin' and 'Tom and Jerry.' I don't play those—those are men's pieces, I think."

THE DIFFEERENCE

What's the difference between fiddling and violin playing?

"Why, breakdown music—that's fiddling, piddling or something.

"There really aren't any new breakdown pieces—same old pieces: 'Hell Among the Earth,' 'Done Gone,' 'Eighth of January,' 'Oh Miss Sally, How I Love You,' "

Mrs. Bane thinks there's danger of the old-time fiddlers dying out.

But maybe not.

"There's this young fellow from Temple, O. A. Cathey, about 25. I heard him play in Temple and then I saw him at Belton. I told him, 'Son, you play 'Mockingbird.' He did and won first place in the young fiddlers contest.

"I tell you he's mortally a fiddler."

BURGLARS GET BIRDS

SANTA CRUZ, Calif. (AP)— All these thieves got was the bird — or birds. Leona Olson told police about $235 in birds — mostly canaries — were stolen from her Olie Lee Birdhaven yesterday.

Port Angeles
DRIVE-IN THEATRE
PHONE 954

Sunday & Monday

TONIGHT 6:15 P.M.
OPEN
UPHOLSTERY
PORT ANGELES & Furniture Mfg. 8th & Chey
Drive Out-A-Ways and See How It Pays

Congressional Action May Hurt Dairy Sales

By OVID A. MARTIN

WASHINGTON (AP) — Agriculture Department specialists said Thursday enactment of various congressional moves to boost dairy support prices could undo much accomplished recently in encouraging the eating of more butter and cheese.

These officials, asking not to be named, said the only alternative would be adoption of "Brannan Plan" subsidies from the Treasury to move dairy products onto consumer tables at reduced prices.

SALES UP

The department said Wednesday consumption of butter and cheese appears to be running more than 5 per cent ahead of a year ago since Secretary Benson reduced dairy price supports from 90 to 75 per cent of parity on April 1. This reduction was reflected in lower retail prices—about 8 cents a pound for butter and 4 cents for cheese.

In addition to the lower prices, the dairy industry has stepped up its sales efforts.

SENATE VOTE

The Senate Agriculture Committee voted Wednesday to require Benson to support dairy prices at 85 per cent of parity for the 12 months starting Sept. 1. Parity is a standard for measuring farm prices, declared by law to be fair to farmers in relation to costs of things they buy. The House last week passed legislation which would require that dairy supports be fixed at 80 per cent of parity from Sept. 1 until next April 1.

The House proposal would boost retail prices of butter an estimated 3 cents a pound and the Senate proposal about 5 ½ to 6 cents a pound.

Both the House-approved bill and the Senate committee proposal would permit the Agriculture Department to use subsidies to support dairy product prices. At present, the department offers to buy butter, cheese and nonfat dry milk at designated support levels. This offer has the effect of pegging market prices at corresponding levels.

Stevenson's Visit To Include Speeches At Seattle, Spokane

SEATTLE (AP) — The program arranged for Adlai Stevenson during his three-day visit in Washington State next week includes speeches at Spokane and Seattle and an inspection of the Bremerton Naval Shipyard.

Democratic Party officials here said Thursday the 1952 Democratic nominee for President, now vacationing in Eastern Oregon, will speak to the Washington State Federation of Labor convention at Spokane Monday forenoon. He then will fly to Grand Coulee for a luncheon with Eastern Washington Democratic leaders and will come here Monday evening.

Stevenson's Seattle program will begin with a press conference at 10:30 a.m. Tuesday, followed by a meeting with Democratic county chairman and a noon luncheon at which he will be principal speaker.

He will leave for Bremerton at 2 p.m. and visit the Navy Yard at 5 p.m. Stevenson will go by yacht to Bellingham, arriving about noon Wednesday. He will be driven to Vancouver, B. C., to embark Wednesday night on a vacation and political trip to Alaska.

California Gives Lead On Occupants Of Car in Stream

SAN DIEGO (AP) — A clue to the identity of three persons who perished when an automobile plunged into Thompson River near Lytton, B.C., was disclosed here Wednesday by the California State Patrol.

The Patrol said the automobile was one purchased in Alpine, Calif., last month by Maurice E. Fowler of Ketchikan, Alaska. Fowler, the patrol reported, left Alpine June 22 for Ketchikan and is believed to have been accompanied by his daughter Mildred, 9 ,and Arnold Kindlr, 42, also of Ketchikan.

In Alpine, it was reported that Fowler said he was going to return to Alaska, sell his property there and then come back to California.

The license number by which ownership of the car was traced was furnished the patrol by Royal Canadian Mounted Police. Neither the car nor its occupants have been recovered from the turgid, 80-feet-deep waters of the Thompson.

Witnesses said they saw three persons in the car when it plunged over the 100-foot bank into the river.

Four Killed In Eastern Accident

PHILADELPHIA (AP) — Four young persons were killed and four others critically injured early today in a head-on collision of two automobiles on the Industrial Highway in southwest Philadelphia.

Seven of the victims, including all four dead, were in the same car. The driver of the other car, William J. Nixon, 28, of nearby Chester, who was alone, is in critical condition with chest injuries.

Dead are Grace Pro, 20; Anthony Tulina, 30; Vincent Caruso, 33; and Eugene Santaras, 23.

Reported in critical condition at several nearby hospitals were Dante Pro, 25, husband of Grace; Nicholas Russo, 17; and Gaetano Ricevuto, 40.

Police said first reports indicated Caruso lost control of his car failed to negotiate a winding turn on the highway, crossed the medial strip and crashed into Nixon after spilling most of the occupants to the highway.

Port Angeles Upholstery & Furniture Mfg. Brings You the—

Shop Port Angeles Upholstery & Furniture The Profitable, Easy Way!

Port Angeles UPHOLSTERY and FURNITURE MFG. CO.

These are Typical of the Thousands of Mighty Dollar Savers! Hurry!

NEGRO APPOINTED

PHILADELPHIA (AP) — Commissioner Thomas Gibbons yesterday announced apointment of Allen Ballard as the first Negro member of the Philadelphia Police Department to attain the post of inspector.

☆
LEARN HOW WORK-FREE AND THRIFTY WASHDAY CAN BE

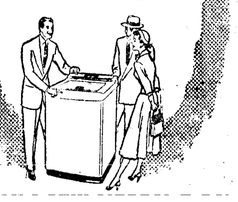

SEE A Whirlpool AUTOMATIC WASHER DEMONSTRATION

Now is the time and this is the place!

FREDERICKS ELECTRIC
524 E. First Dial 7615

No Federal Job In Mind, Governor Tells Newsmen

WASHINGTON (AP) — Gov. Langlie of Washington, told newsmen after a call on President Eisenhower Thursday there was no discussion of any federal job for him.

Langlie, a Republican who has announced he will not run for a fourth term in 1956, said the call had to do only with reporting to the President on his work at Geneva as a member of the American delegation to the conference of the International Labor Organization.

'I have 2 ½ years to go in my job as governor" he said in answer to a question about prospects of his entering the federal government. "And I would like to stay in Washington."

He added emphatically he meant Washngton State, not Washington, D.C. He said even the beauties of Geneva had no lures for him in comparison with his home state.

The Great Pyramid of Giza in Egypt is 767 feet square and 479 feet high.

Port Angeles DRIVE-IN THEATRE PHONE 8541

Sunday & Monday

Senator Hints At Loan Program Investigation

WASHINGTON (AP) — Sen. Capehart (R.-Ind.) hinted Thursday a probe of government loans for an Alaskan tin operation may be broadened to cover the entire government defense loan program.

Capehart is chairman of the Senate - House committee on defense production, set up to keep an eye on operations under the defense production act of 1950, which also authorized the defense loans to speed mobilization after the Korean War started.

Charles W. Merrill, assistant chief of the minerals division in the Bureau of Mines, told the committee Wednesday an initial $375,000 government-insured loan to the U.S. Tin Corp. was granted in 1951 despite a "very, very sketchy" loan application. He said it was based on an unsworn certification of the corporation's assets.

Capehart told newsmen in advance of Thursday's session that "you bet" there have been poorly placed loans and "wrongdoing" in operation of some two billion dollars worth of government-insured and direct government loans to stimulate defense production. He did not elaborate.

The government-insured loan of $375,000 to the U.S. Tin Corp., has since been expanded to a total of three million dollars, all but the first $375 000 in direct federal loans. So far, Capehart said, no considerable output has been achieved from the U.S. Tin operation 90 miles northwest of Nome, Alaska.

Godfrey Troupe Takes Vacation Amid Break Rumors

NEW YORK (AP) — The Arthur Godfrey and His Friends Wednesday night television show is going to take an eight-week vacation. The TV star announced it on his weekly show Wednesday night while denying rumors that the show was breaking up.

Asserting that he had heard rumors all day Wednesday that the troupe was being disbanded, Godfrey denied it emphatically, but said the show's cast would begin a vacation after the July 14 appearance on CBS-TV.

Meanwhile, the Boston Record carried a story by TV Editor Joseph M. Purcell saying that Godfrey would break up the troupe because of dissatisfaction with soprano Marion Marlowe and because of personal plans of another singer on the program.

The second singer was identifed by the paper as Lu Ann Simms, whose engagement recently was announced.

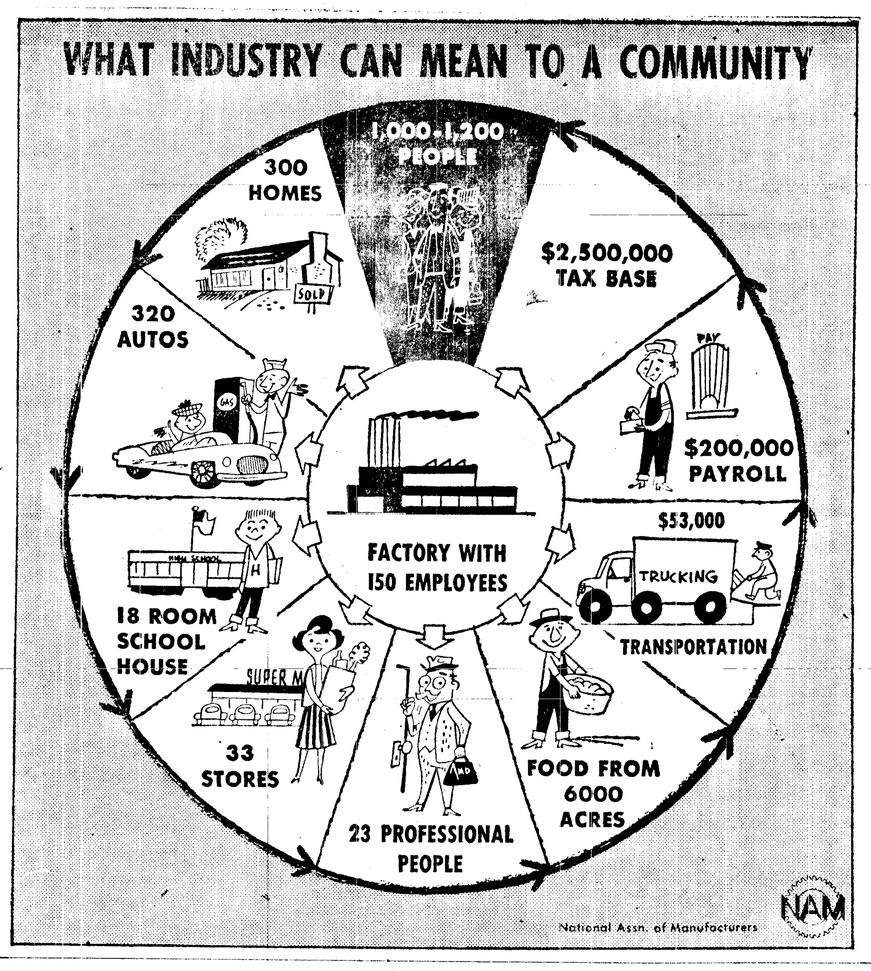

If Women Change Smoking Habits, It Should Be To Chewing Tobacco, Boyle Points Out

By HAL BOYLE

NEW YORK (AP) — Will American women now turn to smoking pipes or cigars?

There has been considerable hopeful tub-thumping that this will happen as a result of the recent discovery that cigarettes can't take away wrinkles or build either muscle or character.

The pipe manufacturers already are joyously rushing into production with series of dainty-stemmed, colorful little chimneys designed to match milady's purse, belt and shoes.

The cigar boys are less optimistic about invading the feminine market on a mass basis. But here and there you can hear them murmur wistfully, "After all, ladies of fashion in some European countries have enjoyed cigars in public for generations. Why not here?"

STICK TO CIGARETTES

Well, if women care for what one man says (and what women do?), they'll either stick sturdily to cigarettes or, if they insist on changing their tobacco habits, switch to chewing tobacco or snuff.

For years I was a voice in the wilderness, crying for women to take up cigars or pipes. I pointed out that cigars helped Amy Lowell write fine poetry; they made "Poker Alice" one of the best card gamblers in Old Deadwood, S.D.'s palmy mining days.

It seemed reasonable that since women wanted more and more to act like men, dress like men and talk like men, they ought to smoke cigars and pipes like men. This held out the possibility that in time they could even be like men —reasonable, thoughtful, easy-going, peaceful, and less quick to detect and find fault with those small flyspecks that mar even the best of husbands.

ILLUSION GONE

This illusion has vanished. I have thought the whole thing through and decided that a nation of cigar-or-pipe-smoking women would be a national disaster —from the male viewpoint.

Take the simple matter of cost. No family budget today is large enough to support two serious cigar smokers. And if somebody has to scrimp on his stogies, it won't be mama. It'll be papa. He'll be wandering around the house cadging her stumps from the ashtrays.

The cost factor also will enter into pipe smoking. Do you think for a moment that a wife will be satisfied with Gen. Douglas MacArthur's famous corncob models? Nay, indeed. She'll need a separate pipe for every house dress or cocktail gown she buys. A pipe will become just another accessory to her wardrobe, and don't think the pipe she wears out in the evening won't have to be plated with silver or gold and studded with something more expensive than rhinestones.

LIGHTNING PROBLEM

There is still another problem. American doesn't produce enough matches or lighters to keep the ladies supplied if they switch to cigars or pipes.

Nor would the gallantry or muscle of American manhood be equal to the task of keeping mama lit up. I figure some man has to scratch three matches for every cigarette a woman smokes today. Think how arm-weary men will become if they have to keep her pipe or cigar fuming. All it can result in is more divorces, with the husband whining:

"Judge, she smokes 4 cigars a night, and I have to light each cigar 40 times, and that's 160 matches, and I'm so worn out I can't do my work next day. Give me the kids, judge, and I'll be glad to pay her cigar alimony."

No, the sensible thing for women to do, if they must change at all, is to switch back to chewing tobacco. Some pioneer mothers used chawin' terbaccy—and when has the world created a finer breed?

When a wife is gnawing on a cud of good old peachy plug you can be sure of one thing—she'll be to happy and contented to burn out her old man's ear with small mean talk. It'll bring peace and quiet to the home.

Karakul sheep, new born lambs of which produce Caracul for fur, are grown chiefly in the Soviet Union, says the National Geographic Society.

Hopes Dim For Ending Long Power Hearing Fight

By JOHN KAMPS

WASHINGTON (AP)— Hopes that the Hells Canyon hearing, one of the longest and most controversial in Federal Power Commission history, would end Thursday apparently have been shattered.

Mrs. Evelyn Cooper, attorney for public power groups opposing the Idaho Power Co. application to build three dams on the Snake River, told a newsman she might complete cross-examination late Thursday of Fred Tonetti of Ebasco Services, Inc., of New York.

"But I won't if I keep being interrupted," she declared.

Her reference was to frequent objections by John C. Mason, commission staff counsel, that her questions were directed towards Tonetti's qualifications and should have been asked before his examination on direct testimony.

Mason objcted also to some of her questions, dealing with studies Tonetti had made for five private utility companies on dam sites on Idaho's Clearwater River.

Even if Mrs. Cooper completes her cross-examination of Tonetti, however, another session probably will be necessary to dispose of several pending motions and other details.

Tonetti, a consulting engineer who testified for the Idaho Power Co. is the last of 56 witnesses to be questioned in the fight over dam sites which began July 7, 1953.

DILLY DALLY HORIZON CLUB
Presents a
SUMMER
Bake Sale
Saturday
10 a.m.
Sears Roebuck & Co.

Expressions of Sympathy

Deeply appreciated in time of sorrow are thoughtfulness and sympathy expressed by a beautiful floral piece.

Cherry Hill Florist
Fifth and Cherry Phone 8177

STRAWBERRIES
Choice, Fresh, Local Marshals for canning or freezing ..... 2 .75 Per Flat
AARON GEBHARDT
Orders Taken — Phone 8220
— Agnew —

"Johnny Bear" Stories
By Luetta Kiel
Available at Longhouse or from any Y Auxiliary Member
Real Life Pictures
Children's Souvenir Stories $1
Benefit Your Y

WEISFIELD'S SMART NEW ELECTRIC COMPLETELY AUTOMATIC 2-SLICE "POP-UP" TOASTER WITH HEAVY-DUTY APPLIANCE CORD

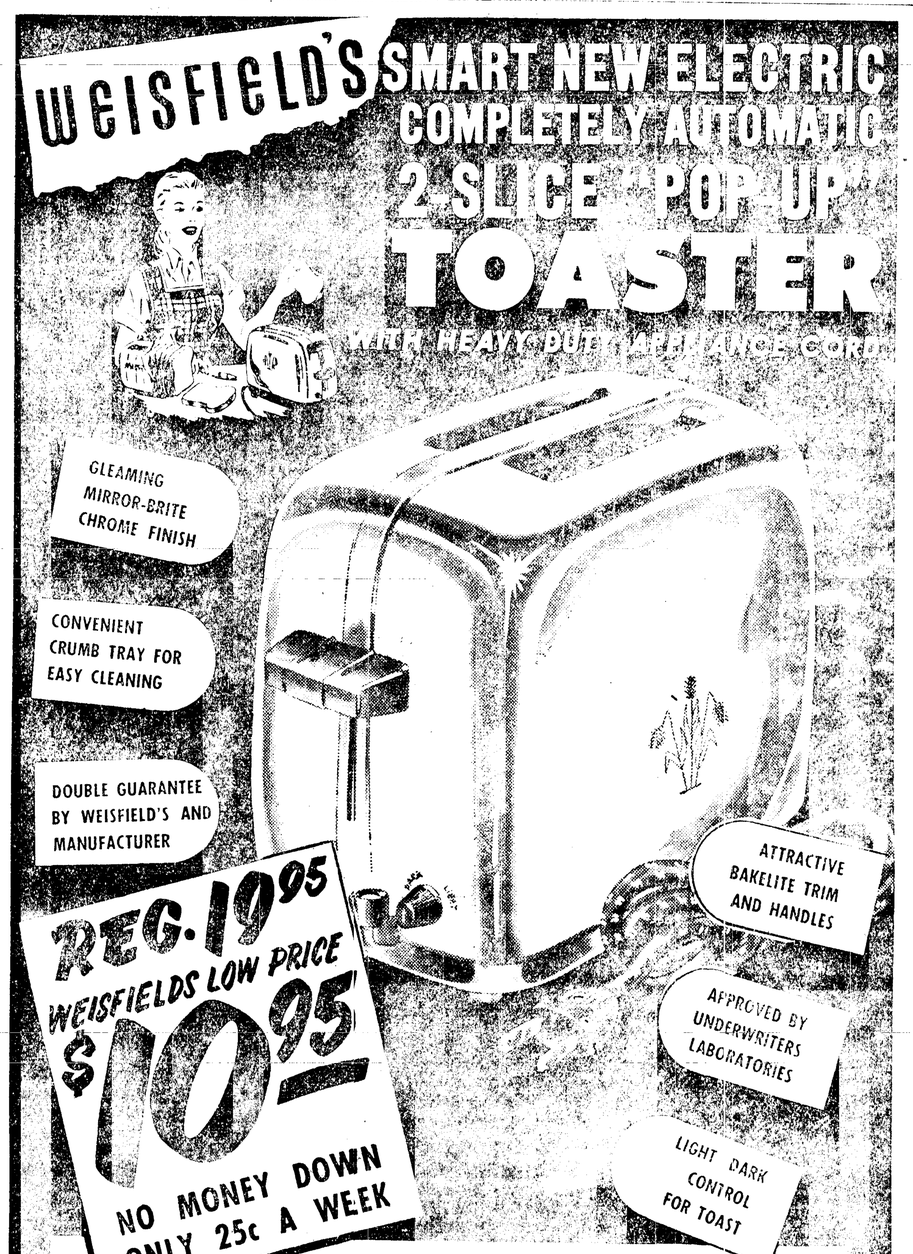

REG. 19.95 WEISFIELDS LOW PRICE $10.95
NO MONEY DOWN ONLY 25c A WEEK

LUXURY IN EVERYTHING BUT PRICE

Look at these features! They're the same as those in the most expensive toasters. Fully automatic—toast pops up when it's done. You just turn the knob for the degree of doneness you like, from light golden brown to dark, crisp goodness. The smart chrome finish stays gleaming bright for years. Finger-tip control releases toast before done if desired. Here is a value you can't afford to miss. Buy for yourself, for weddings, birthdays, anniversaries. Easy terms

Diamond Council OF AMERICA AUTHORIZED MEMBERS

WEISFIELD'S
THE NORTHWEST'S LARGEST CREDIT Jewelers
STORE HOURS: 9:00 a.m. to 5:30 p.m.
117 EAST FIRST

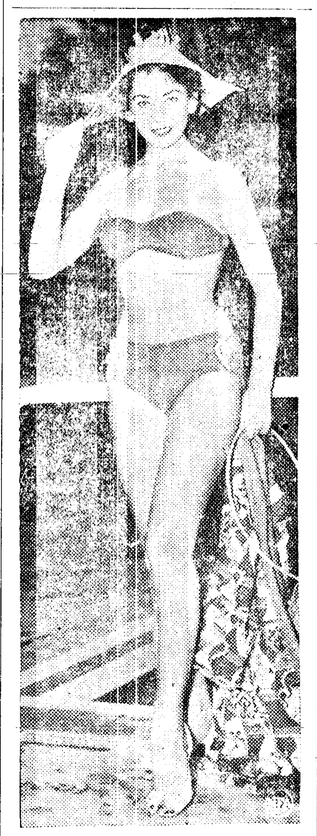

COOL—Pretty Yolande wears a new two-piece swimsuit made of eye-catching sea-green terry cloth. The bikini is still the popular thing to wear on the French Riviera.

Peoples

our very best styles ordered for this Sale!
new summer dresses
REGULARLY 8.95 TO 14.95
2 for $15
7.95 Singly

A fabulous group of our best summer styles specially purchased for this occasion. Casuals, sunbacks, nine-to-five styles and jacket dresses. Vacation and travel fabrics: cottons, nylons, sheers, linens, prints and jersey. Sizes: 9-15, 10-20 and 14½-24½.

Peoples Dress Dept. . . . Street Floor

The Olympic Tribune
Oldest Newspaper in Clallam County—Weekly since 1886.
Official Paper for Clallam County.

C. N. WEBSTER, Editor

Member of Washington Newspaper Publishers Association.

Entered as second class matter on April 17, 1916, at the postoffice at Port Angeles, Washington, under the Act of March 3 1879.

Subscription Rates Per Year
$2 inside Clallam County, Wash.
$1 USA outside Clallam County.

Published every Friday night by Port Angeles Evening News (Inc.) Telephone 3322.

ARTHRITIS?

I have been wonderfully blessed in being restored to active life after being crippled in nearly every joint in my body and with muscular soreness from head to foot. I had Rheumatoid Arthritis and other forms of Rheumatism, hands deformed and my ankles were sore.

Limited space prohibits telling you more here but if you will write me I will reply at once and tell you how I received this wonderful relief.

Mrs. Lela S. Wier
2805 Arbor Hills Drive
P. O. Box 2695
Jackson 7, Mississippi

Letter to The Editor

BEACH CONDUCT

Editor, Evening News:

In past years people of Port Angeles have gone to Crescent Beach to spend the 4th of July. Throughout the day there is picnicking, shooting fireworks and enjoying endless beauty handed down to us from ages unknown. A mile of wide sandy beach and an equal amount of sheer cliffs where many kinds of sea life may be seen are available.

The past 4th the owners of Crescent and Agate Beaches thought they would add their bit to the celebration by having fireworks for sale and shoot some big fireworks that are shot only by experts for the pleasure of all.

Plans were carefully made and provisions were made for all who might be there.

Reservations were made for the state patrol, sheriff's department, Espy Giles Unit, fire crew, Motorcycle Club and other workers. Reservations were made for fishermen, campers, picnickers, the aged, crippled and handicapped, also mothers with small babies.

We of the parking and traffic committee did our best.

To those who were unable to reach the area to enjoy the "show," I offer my heart-felt apologies.

To Mr. and Mrs. Walter J. Schibig I humbly bow my head in shame for the conduct of some who were there to enjoy the "show."

ROY M. WEED,
Chairman, Traffic Committee
Route 2, Box 295,
Port Angeles, Wash.
July 8, 1954.

Actor's Spouse Seeks Divorce

LOS ANGELES (AP) — Actor Noah Beery Jr., 40, was sued for divorce yesterday by his wife Maxine, who charges cruelty but made no detailed accusations.

Mrs. Beery is the daughter of the late Buck Jones, film cowboy actor.

She asked for division of community property worth more than $100,000 and for $1,071 monthly support for herself and their three children.

The couple were married in 1940 and separated Last June 18.

Special Permit Bill Goes To White House

WASHINGTON (AP) — The Senate has passed and sent to the White House a bill to permit a 38-year-old Chinese doctor to remain in this country.

He is Dr. James K-Thong Yu, now employed at central Washington tuberculosis hospital at Selah, Wash.

The legislation, by Rep. Angell (R-Ore), would cancel deportation proceedings pending against the doctor for having overstayed his student's visa.

Today's Birthday

By THE ASSOCIATED PRESS

AUGUSTINE B. KELLEY, born July 9, 1883 in New Baltimore, Pa., son of a mechanic. The U. S. Representative (D-Pa), himself a coal mine owner, has been associated with liberal labor legislation since he entered Congress in 1941. Has lectured on regulation of coal industry, labor problems, collective bargaining and unionization. A prominent Roman Catholic layman, he has been a member of the Catholic Conference on Industrial Problems.

AUGUSTINE B. KELLEY

ATLANTA LODGE WINS

LOS ANGELES (AP) — Atlanta, Ga., lodge 78 won the national ritualistic championship at the Elks national convention Thursday with a team so good each member placed first in individual competitions with 34 other teams.

The Walla Walla, Wash., Lodge No. 287, team placed 6th.

Gold Coast, West Africa, is known as the "White Man's Grave."

Johnny Bear Stories By Luetta Kiel Appeal To 6 and 60

By FRANCES GALLAGHER

Whether you are 6 or 60, Luetta Kiel's "Johnny Bear Stories," just published, should appeal to you as tender, heartwarming adventures.

Stories in the new book, written especially for YMCA Auxiliary benefit, surpass most of the countless children's stories we've read to our children, and more important, they're about "right around here," as the youngsters put it.

The reader can "feel" that Edward Svinth, Mrs. Kiel's younger brother who first told the tales, roamed the forests, fished and explored—surely in the Olympics, during his childhood.

Mrs. Kiel has captured just the personality of a lovable, mischievous little bear for the central figure of her brother's stories she has set down in writing. We won't spoil anyone's enjoyment of the book by telling more than some of the chapter headings, but the stories are as intriguing as they sound: "Johnny Bear and the Cub Scouts" "Johnny Bear Visits the Ranger Station," "Grandpa Bear Tells a Story" "Caught in a Trap" and "Wintertime Adventure."

OLYMPIC SCENERY

The matchless beauty of Olympic scenery is captured in actual photographs (must be some of their best) from Olympic National Park, Washington State Department of Game, National Park Service, King Art and Photo Shop and Deines Studio. Marion Harthill helps make the stories seem real with a map of Johnny's adventures, and Richard Bibler pictures Johnny and some of his friends on the cover. Iona Ferencz has written a travelogue on Port Angeles extolling all we have to be thankful for here.

Termed a "Souvenir of Port Angeles, Washington, Gateway to Olympic National Park, Far Western Vacation Wonderland," the books go on sale today for a $1 from YMCA Auxiliary members and at the Long House Tourist Information Center. Proceeds will go toward defraying the remodeling expenses at the YMCA building.

Actually, it's a privilege to read these stories lovingly dedicated to the memory of Mrs. Kiel's son David, who died in 1951.

PREDICTS CONTROL

NAIROBI, Kenya (AP) — The chief of staff of British-led forces fighting Kenya's anti-white Mau Mau predicted Friday the terrorists would be under control by Christmas. He said the army should be able to hand over to police and civil administrators by that time.

On The Social Side

Personals

Mrs. **Jessie Houk** returned Thursday morning from Spencer, Iowa, where she visited relatives for several weeks.

Mr. and Mrs. Henry May of Hightstown, N. J. are here for a two-week visit with her sister and family, Mr. and Mrs. **Johan Van Os.**

Mr. and Mrs. **Gene Houk,** and Mrs. **Jessie Houk** visited over July 4 at the B. Tibbs home in Springfield, Ore. and also attended the water pageant in Bend, Ore.

Mr. and Mrs. **Del McNemar, Michael** and **Susan,** are visiting at the Swearingin home in Springfield, Ore. and also the C. W. McNemar home in Bend, Ore. They were in Bend for the July 4 water pageant.

Mr. and Mrs. E. A. Poock of Seattle spent a few days of their vacation at the Capt. **Alex Harris** home. Mrs. Poock was the wife of the late DeWitt Harris. Poock is manager of the Oscar Lucks and Company, wholesalers, Seattle. They left for home Thursday.

Visiting Mr. and Mrs. **Ralph Gribble** here for a few days was their son, Gordon Gribble, from Everett. On Tuesday Mr. and Mrs. Kenneth Dahl, newlyweds from Everett who are at Neah Bay for the summer, came to Port Angeles to visit the younger Gribble.

Capt. and Mrs. **Donald Halbman** had as their guests for a week Capt. Halbman's parents. Mr. and Mrs. Lloyd Halbman of Beloit, Wis. While here the visitors enjoyed two days at Sekiu as guests of Mr. and Mrs. Lloyd Konopaski. Konopaski took them in his cruiser on their first salt water fishing trip and they were lucky enough to catch their limit of salmon.

Mrs. **Ray Seibel** just returned from a month's visit in Nelson, B. C., Canada, with her daughter, son-in-law and new granddaughter, Mr. and Mrs. M. A. Martyn and Bonnie Jean, born May 17. Bringing Mrs. Seibel over from Seattle last weekend were another daughter and family, Mr. and Mrs. J. E. Murphy, Kathleen and Mary Ellen, who spent the holiday at Seibel's cabin at The Place.

Dr. and Mrs. William Graf and their two daughters arrived at Sequim Bay State Park Tuesday for a few days on the Olympic Peninsula before going on to their first visit to Glacier National Park. Graf is professor zoology at San Jose State College. He is author of "The Roosevelt Elk," published serially in the Port Angeles Evening News this year. While here he is reviewing plans with Evening News Press for its publication in book form later this year. It is the first comprehensive, scientific study of the elk which roams the coastal wilderness from Vancouver Island into Northern California, with its largest concentration on the Olympic Peninsula.

WSC Official Asks Relief

PULLMAN, Wash. (AP) — Dr. J. C. Knott, who has been director of the Washington State College Institute of Agricultural Sciences since its formation in 1946, has asked to be relieved of his administrative duties and returned to the status of professor.

Dr. C. C. French, WSC president, said Thursday he will recommend the Board of Regents aprove Dr. Knott's request.

Dr. Knott joined the WSC staff as a dairy herdsman in 1920, and in 1942 was made head of the State Extension Service. He also is a member of Secretary of Agriculture Benson's advisory committee on grain sanitation and the committee on dairying.

Boy Offers Police Fine in Payments

AUBURN, N. Y. (AP) — After police tagged an automobile for overtime parking, an 8-year-old boy rushed up and asked permission to pay the 50-cent penalty in stallments.

The boy explained that he was supposed to watch the meter while his mother was shopping.

"I only have a dime now," he said, "but you take it and I'll bring the rest in when I can."

Police said they did no installment business, but the boy was smiling when he left the traffic bureau office.

(Paid Advertisement)

TOO LATE TO CLASSIFY

For rent: 1 bedroom partly furnished house. Close in, quiet, on paved street. Ferry dock and marine view. Excellent TV reception Adults, no pets. Phone 7317. 7-12

For sale: 2 wheel trailer, box and steel frame, $90. Automatic washer, used 2 years $100. Phone 6305.

For sale: Saddle horse or trade for livestock. Phone 8132. 7-12

For sale: Owner transferred, must sell, 2 bedroom home, basement, view, 2 lots, upper Cherry Hill. Phone 5250. 7-12

For sale: Used Rotary power lawn mower, like new. Phone 7226. 7-10

For sale: Rabbits, 2 bred does, buck, 3 pen hutch, 3 large feeder pigs. All very reasonable. 1st house on right below Black Diamond Grange. 7-10

For sale: Small modern house, nice garden, chicken house, $2975, terms can be arranged. Last white house on West End 4th Ave, Gales Addn. 7-12

For Rent: 2 bedroom semi-furnished apartment $25, 126½ W. 2nd. 7-12

For Rent: 2 bedroom furnished house at 634 E. 9th, $60. Inquire 930 W. 10th. 7-15

Lost: Half-Chihuahua, half-poodle dog. Answers to "Pal." Light tan with white markings. Phone 3410. 7-12

Wanted to buy: Used pickup. Phone 8194. 7-12

Announcements: I will not be responsible for any debts other than my own. Signed: Charles L. Davis. 7-12

Lost: 2 Springer female dogs. One Black and white, other black, tan, and white. Phone 8164. 7-12

Today's Food Tip

SATURDAY SUPPER
Hot Pork Sandwiches
with
Currant Jelly Sauce
Corn on the Cob
Salad Bowl Fresh Fruit
Beverage

HOT PORK SANDWICHES WITH CURRANT JELLY SAUCE

Ingredients: One 12 - ounce can luncheon meat, 1 tablespoon butter or margarine, ½ cup currant jelly, ¼ cup cooking sherry, 1 teaspoon lemon juice, 1 tablespoon grated orange peel, dash of powdered cloves, 2 teaspoons cornstarch, 2 tablespoons cold water, 4 slices crisp toast.

Method: Cut pork loaf in 8 slices Melt butter in a large skillet; brown pork load slices slowly on both sides. Meantime mix jelly, sherry, lemon juice, orange peel and cloves in a small saucepan; heat to simmering. Blend cornstarch with cold water; stir into jelly mixture; cook, stirring just until mixture is clear. Pour sauce over slices of pork loaf. Cover and heat gently for 10 minutes, turning and basting slices occaionally. To serve, arrange slices on toast and pour sauce over them. Makes 4 sandwiches.

McCarthy Staff Member Draws Guard Duty

ALBANY, N.Y. (AP) — Roy M. Cohn Thursday was ordered to report for the two weeks of New York national guard training duty that was postponed for him during the hearing on the McCarthy-Army dispute.

The guard directed Cohn, chief counsel to the Senate investigations subcommittee headed by Sen. McCarthy (R-Wis), to report to Keesler Air Force Base, Biloxi, Miss., for duty between Sept. 11 and 25.

Brig. Gen. William H. Kelly, state adjutant general, said Cohn's training would be at a general conference on selective service.

Cohn, 27, is a first lieutenant in the headquarters section of the New York guard's selective service unit.

Food Company Merges With Eastern Firm

MOUNT VERNON, Wash. (AP) — Pictsweet Foods, Inc., and Stokely-Van Camp, Inc., of Indianapolis, have merged through purchase of a controlling interest in Pictsweet by the eastern firm, it was announced here Wednesday.

Pictsweet has plants in Washington, Oregon, California and Florida. Its brand name will continue and Pictsweet will continue to head the frozen foods division of the larger firm, officials said.

The consideration involved in the transaction was not disclosed.

Some Early Lincoln Verse on Display

SPRINGFIELD, Ill. (AP)—A page from the sum book of Abraham Lincoln, with some schoolboy doggerel written by him, is on exhibit at the Illinois State Historical Library.

The doggerel reads:

"Abraham Lincoln is my name
"And with my pen I wrote the same
"I wrote in both hast (six) and speed
"And left it here for fools to read."

The exhibit is part of the private collection of Justin G. Turner, Hollywood, Calif., who loaned it to the library.

HAY PRICES DECLINE

SEATTLE (AP) — Prices of hay, livestock and butterfat continued to decline last month, the Crop and Livestock Reporting Service said Thursday.

Grains were steady and prices for wholesale milk, apples and eggs increased slightly, the service said.

COMMISSON TO MEET

TACOMA (AP) — The Washington State Power Commission will meet July 16 at the commission office, Seattle, J. Frank Ward, managing director, announced Thursday.

TV Star's Daughter To Marry Officer

SANTA MONICA, Calif. (AP) — Beverly Wills, real life daughter but television sister of TV star Joan Davis, took out a marriage license Thursday with 2nd Lt. Allen Norton Grossman, descendant of a pioneer Los Angeles Jewish family.

After a brief honeymoon in Honolulu, they will live at Ft. Lewis, Wash., where Grossman is stationed.

Miss Wills, who plays Miss Davis' sister on NBC's "I Married Joan" series, intends to give up her career.

DEFENSE TALK ENDS

SINGAPORE (AP) — Land, sea and air force officers of four countries Friday night wound up another four-day conference on the over-all defense situation in Southeast Asia.

BEST VACATIONS BEGIN at . . .

Mielarz

See Mielarz for a Complete Selection of
- Luggage
- Car Sacs
- Handbags
- Travel Accessories
- Hostess Gifts

Mielarz
110 E. First Phone 6907

PENNEY'S
ALWAYS FIRST QUALITY!

JULY BLANKET EVENT Now Going On

Choose Now on Penney's Lay-Away!

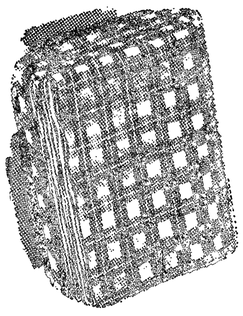

Plaid Outdoor Blanket With Matching Case

3.98

For picnics! Winter driving! Nippy football afternoons! Penney's thick, warm 50% cotton, 50% rayon blanket is styled in vivid plaid colors . . zippered plastic carrying case matches it, serves as a pillow when blanket's inside. 60" x 80" size, in red or kelly color combinations.

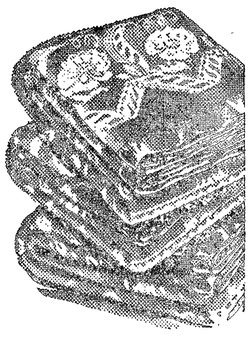

Jacquard Blankets, 10% Nylon!

4.98

Authentic Swedish provincial pattern! 3-lb. blanket blended of 90% rayon with 10% nylon for extra warmth, strength and cozy - feeling thickness . . . in hunter green, cherry red, other color combinations. Acetate satin bound 72" x 84".

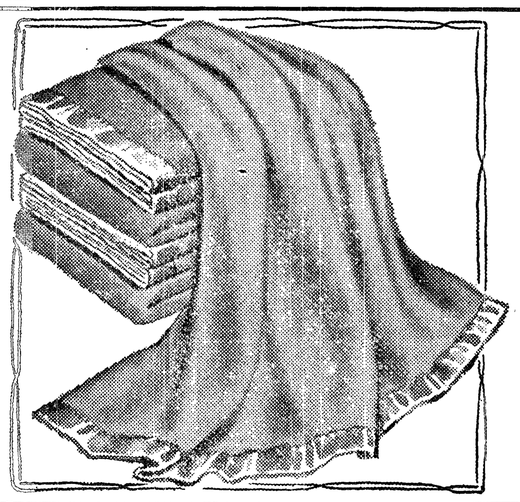

All Wool 3-lb. Blanket! Rich Colors!

7.44

72x84"

Imagine, only 7.44 for this 3-lb. blanket beauty . . every inch pure resilient wool. In rich decorative colors like carnival green, sun flame. All acetate satin bound. Unconditional 5 - year guarantee against moth damage.

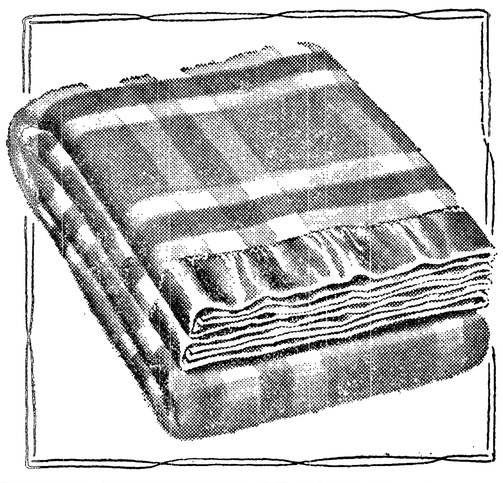

3½-Lb. Wool Blankets In Soft Plaids

12.90

New fashion in Penney's fine all wool blankets . . . soft-tone plaids, set off with rich acetate satin border. 5 - year guarantee against moth damage; 72" x 90" size.

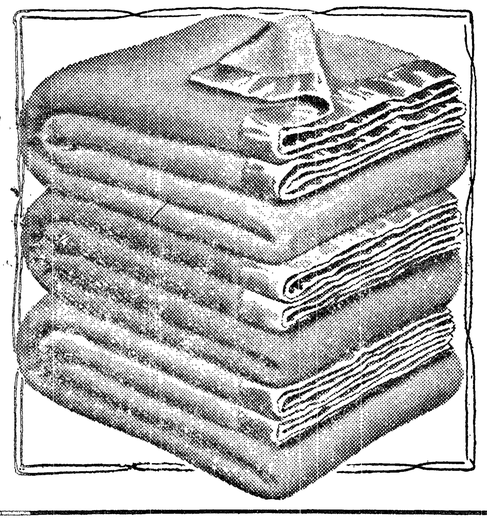

Durafleece Blankets Keep Fluffy Nap!

6.90

A honey of a blanket buy . . double - woven, luxuriously thick, in the new Durafleece blend of soft 10% wool and 90% permanently-curled rayon! It's a beauty for wedding gifts and for your own home . . in dream-inviting colors like carnival green, sun flame, carioca red, marigold! Acetate satin bound; 72" x 90" size.

★ Plowing
★ Leveling
★ Mowing

Phone 6190 after 4 p.m.

GEORGE GALLANT
923 Georgiana St.

Port Angeles DRIVE IN THEATRE
PHONE 6541
OPEN RAIN or CLEAR

Sunday & Monday

Peoples
First and Oak
Telephone 4431

special purchase!

FADED BLUE DENIM SLACKS AND JACKETS

- sturdy 10-oz. denim!
- sanforized of course!
- regular 4.98 values!

3.98 ea.

Denim togs, the ideal combination for enjoyable playtime! Sanforized and preshrunk ensemble in sturdy 10-oz. faded blue denim, as separates or worn together they're smart and comfortable. Faded blue jacket, navy blue knit collar, cuffs and band. Sizes small, medium and large. Faded blue or charcoal denim slacks. Sizes 29-42.

PEOPLES MEN'S DEPT.—STREET FLOOR

Organization News

Coming Events

TONIGHT
Eagles Auxiliary, 8 p.m. Eagles Hall.
Women of Moose Entertainment committee at Moose Hall, 7:30 p.m.
Municipal League, 8 p.m., Elks Club.
Clallam County Sheriff's Posse, Saddle Clubhouse, 8 p.m.
SATURDAY, JULY 10
Dilly Dally Horizon Club bake sale, 10 a.m. at Sears, Roebuck Store.
Fairview Grange party at Grange Hall for all Grangers and invited guests, cards, dancing, 8:30 p.m. potluck refreshments.
Foot and Fiddle Club dance and meeting, 9 p.m., Lariat Hall.
SUNDAY, JULY 11
Moose Junior Rifle Club, 3 p.m. Moose rifle range.
Moose Rifle Club, 8 p.m. Moose rifle range.
Olympic Peninsula Shrine Club picnic cancelled.
MONDAY, JULY 12
Clallam County Gem and Mineral Society, 7:30 p.m. Lincoln School Gymnasium.

Organization Briefs

BROWNIE SCOUT day camp will start at Camp Ramblewood Monday. Buses will pick up girls at Lincoln, Jefferson, and Washington Schools and at the Monroe Road at 9 a.m., according to Mrs. Chester Grover, camp director.

POMONA GRANGE COUNTY PICNIC for all Grangers in Clallam County will be held Sunday at Lincoln Park, with games starting at 10 a.m. Those attending are to bring their own table service and lunch will be potluck.

DILLY DALLY HORIZON CLUB planned a bake sale at the Sears Roebuck Store Saturday, to begin at 10 a.m. Also at their Wednesday night meeting at the Camp Fire Clubhouse they planned a hot springs trip from July 14 through 18.

HARRY HENSON" will hold a meeting Monday at 7 p.m. at Conrad's Cafe. The meeting will be held to form an organization backing Harry F. Henson for Congress, Paul Conner said. Those eligible are the former students taught by Henson in Port Angeles between 1934 and 1944. Other members of the arrangement committee are Mrs. Jack Miller and Tom Dorum.

VENTURE CLUB president, Barbara Bradford, appointed fall committees at the group's regular meeting Thursday noon at Harrington's, They are: Marguerite Miller, attendance; Betty Anderson, auditing; Jean Ryan, membership; Eleanor Saar, program; Elsie Wright, social; Beeei Whidden, study; Miller, publicity and Phyllis Fulkerson, toy project.

Infantryman Still Top Man in Battle Russian Paper Says

MOSCOW (AP) — Russian armed forces are told by their own newspaper, Red Star, that the foot soldier is still the man who wins wars and that the infantry cannot be replaced by air or naval superiority.

American naval landings in the Korean War — at Inchon and elsewhere — are cited as proof.

"The aggressive war against the Korean people unleashed by the imperialists of the U.S.A.," Red Star says, "proved once more that neither aviation nor naval power can substitute for the foot soldier. Air and naval superiority cannot compensate for the absence of infantry. In this way the 'theory' of converting domination at sea and in the air into domination on the ground could not be proved by experience . . ."

Not a 'Big Friend' Man Tells Court In Assault Case

TEXAS CITY, Tex. (AP)— Sam Lewing, 38, was testifying in the preliminary hearing of Henry Boles, 40, on charges of aggravated assault. He said Boles threatened to kill him, and "ran around" with Mrs. Lewing.

A defense attorney asked the witness if he was angry with Boles.

Not exactly, replied Lewing.

"What?" the attorney pressed. "You say this man steals your wife, threatens to kill you and hits you over the head with a chain, and you're not mad at him?"

"Wal," replied the lanky Lewing, "I ain't exactly no big friend of his."

Prison Warden Makes Cash Offer To Escaped Inmate

MCALESTER, Okla. (AP)—Warden Jerome J. Waters Jr. if offering $1,500 to a fugitive from the State Penitentiary, but there's a catch to it.

Waters said Paul Evinger, 55, who was serving life for murder before his escape from an Oklahome City hospital Wednesday, could have the money he saved working in prison if he showed up at the front gate.

"Of course, if he comes in," the warden added, "we will see that he doesn't get out again."

JACKASS WEEK SET

PREDDING, Calif. (AP)—The City Council proclaimed July 19-24 National Jackass Week — complete with a popularity contest to choose "your favorite jackass—animal or human." George Fleharty, top exalted grand puncher of the Asphalt Cowboys, a fun-loving group of businessmen, sold the council on the idea yesterday to publicise a community barbecue here Aug. 1.

Coal mines have been burning in Pennsylvania since the time of the Civil War.

Janitor, Boiler Retired From School Together

CHANDLER, Ariz. (AP) — Bert Metcalf was hired as custodian at Chandler High School in 1921—the year the heating plant was installed.

Over the years the boiler slowly "tired out," as Metcalf says, "and I sure got weary of keeping her going."

Today Metcalf retires as superintendent of grounds and buildings for the Chandler schools. And the old boiler will be retired with him.

Maybury Files For Re-election—For Precinct Office

OLYMPIA (AP) — Acting Gov. Charles R. Maybury filed for re-election Thursday — for re-election as precinct committeeman, that is.

Maybury, whose regular job is that of state treasurer, has been Republican precinct committeeman in Olympia's 41st Precinct for approximately 24 years.

He is acting governor in the absence from the state of Gov. Langlie, Lt. Gov. Emmett Anderson and Secretary of State Earl Coe.

Pet Cat Reveals House Burglary

NORWALK, Ohio (AP) — A cat helped bring police to the scene of a burglary in a farm dwelling near here.

The party-line phone at the home of George McMillen apparently was knocked off the hook by the thief. It dangled near the floor and the cat mewed.

Clarence Lyons, who lives across the street and is on the same line, heard the mewing yesterday over his phone. He went to the McMillen home, discovered the robbery — a minor one — and called police.

Teacher Cleared In Theft Case

NEW YOR K(AP) —Jerome Binder, high school English and speech teacher, has been cleared of charges that he tried to induce two pupils to steal a car for him.

Binder, 29, who teaches at the Manhattan School of Aviation Trades, had been arrested on reports he offered to "fix" the grades of two teen-agers if they would get a car for him.

Binder's attorney termed the charges "fantastic," and said the two students were not even in Binder's class.

Yesterday, Magistrate J. Irwin Shapiro dismissed the complaint against Binder, saying a grand jury had heard all the facts in the case and decided there was no ground for indictment.

New York drivers get more warnings from Connecticut police than those from any other state, with those from Massachusetts and Rhode Island following in that order.

Mr. and Mrs. Theodore Thomas

T. A. Thomas, Phyllis Adams Married At First Baptist Church July 1

Baskets of various-colored gladioli and candles decorated the First Baptist Church for the double ring wedding ceremony of Miss Phyllis M. Adams to Theodore A. Thomas, USCG, Thursday evening, July 1. The bride is the daughter of Mr. and Mrs. Ivan Adams, Route 2, and the bridegroom is the son of Mr. and Mrs. Glenn Thomas of Cozard, Neb.

The Rev. Arthur Logan, associate pastor, read the ceremony before a group of 55 friends and relatives. Mrs. Andrew Sunde played, and Miss Diane Bruseau sang "I Believe" and "The Lord's Prayer."

The bride, given in marriage by her father, wore a strapless, ballerina-length gown with fitted bodice and full skirt of nylon lace over satin. Her lace jacket had long sleeves and her fingertip-length veil was held to her head with a tiara of flowers. She carried an orchid and a white Bible with streamers and showers of stephanotis.

Her only attendant was Miss Elsie Wright, wearing a light blue silk shantung dress in princess style. She carried white marguerites.

Ivan Paulson of Cozad was best man and ushers were Mel Steinke and Davie Egge, both Coast Guardsmen from the local air station.

RECEPTION FOR 50

A reception for 50 guests followed in the Baptist social hall. The three-tiered wedding cake was decorated in pink and white with pink candles on either side.

Mrs. Howard Winters, sister of the bride, and Mrs. David Duncan poured. Mrs. Gale Hiersekorn, cousin of the bride, and Mrs. Myron Jackson had charge of the guest book.

For her wedding trip the bride chose a grey suit with white trim, white accessories and wore the orchid from her bouquet. The young couple travelled to Cozad through Yellowstone Park, returning to Port Angeles via Salt Lake City, Utah. The bride is employed at Olympic State Bank and her husband is stationed at the air base. They are at home at 715 S. Pine.

Out-of-town guests included the bridegroom's father, from Cozad, Neb.; his uncle, Kent Dutton of Salem, Ore. and Mrs. Gale Hiersekorn of Seattle.

Lover of Leopard Colors Carries Out Theme on Auto

PROVIDENCE, R. I. (AP) — Spots before your eyes?

Merely Generoso Monacelli's new automobile.

Ever since he first saw a leopard in a zoo at the age of 15, the 20-year-old house painter has been fascinated with the leopard's beauty.

For a time he thought about owning one and then gave up the idea. Bue he acquired a complete leopard skin ensemble — shoes, shirts, trousers and jacket.

Yesterday he outdid himself. He became owner of an automobile painted to look like a leopard — down to blazing eyes and exposed fangs.

MALAYAN REDS BOMBED

KUALA LUMPUR, Malaya (AP) — The Royal Air Force announced Friday night nearly 250,000 pounds of high explosive bombs have been dropped on Communist hideouts east of the Malayan tin mining center of Ipoh, where a big mop up drive is under way.

First bathtub in the U. S. was installed in 1842 by Adam Thompson in Cincinnati.

Visitors Night At Camp David Junior This Saturday

Boys at Camp David Junior this week are "happy campers, having lots of fun, and pretty good weather." Camp Director Carol Vallender today issued an invitation to parents and friends to visit the camp Saturday evening at 7 o'clock and after visiting, the campers will present a program.

Miss Vallender said she has one group of boys that returned from a rough 10-mile hike without a complaint. Another group came back from an overnight, singing.

CREDITS COUNSELORS

She credits her good counselors and an excellent staff for success of the camp this year.

Janice Tennant, program director, "has so much spirit and pep that when she leads singing, packs for trips, or teaches our boys how to build fires, she just bubbles," says Miss Vallender.

Mrs. Don Weaver (Miss Shirley, to the boys) is swimming teacher and fishing supervisor. Catches aren't as big as ambitions for the many fishermen this week, she says.

Victor Lattin, on vacation from a job in Seattle, has been counselor for "Trails End" cabin and has just the know-how for knot-tying, cooking in foil and packing a pack sack, according to Miss Vallender.

Jerry Frodle and his campers renamed their cabin, the former "Willan," the "Mystery House," and his boys specialize in fire building. Larry Bradbury occupies the tent named Chick Wa Wa and his boys reached the top of Pyramid Peak to see the ocean and Victoria. John Hubbard has helped with archery instruction. His "Dream House" campers hiked to Merimere Falls.

"Mrs. Mabel Lane, camp nurse, knows just the right thing for a tummy ache or a cut finger. She also always has a friendly word and a smile to make every boy feel good all over," says Miss Vallender. "Mrs. Price, our cook, and Myra, her helper, have provided excellent food; Mr. Erickson, our friendly caretaker, is always on hand to fix something, carry a load of sleeping bags, or tell a story about his past adventures in the woods."

"In our short week at Camp David Junior, we have seen many beautiful sights and experienced many interesting things — and it has been great fun," she concludes.

BOMB PETITION

TOKYO (AP) — The Japan teachers union will attempt to collect 10 million signatures in a month-long nationwide campaign against use of the atomic and hydrogen bombs, Kyodo News Service said Friday.

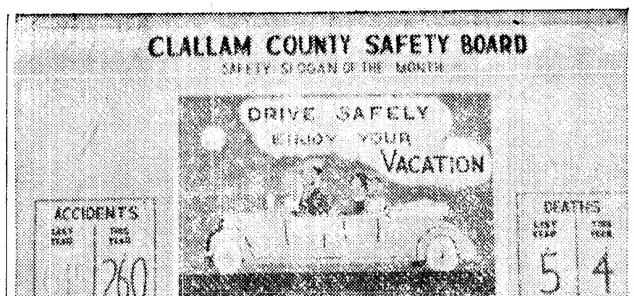

NEW SAFETY BOARD erected at the courthouse depicts vacationers and a message calling for safe driving habits. The board shows four deaths in the county up to July 1 with 260 reportable accidents. The board is drawn monthly by Felix Gallacci and sponsored by the Port Angeles Jaycees. (Sheriff's Department Photo by Robert Zweifel)

May, June Excise Taxes Go Over 28 Million Mark

OLYMPIA (AP) — The state collected $28,065,126 in excise taxes during May and June, State Tax Commission Chairman E. C. Huntley reported Thursday.

That was approximately $96,000 more than during the same period in 1953, he added.

Of the total $26,271.387 went into the general fund while $1,793,739, collected from cigarette taxes, was allocated to the veterans' compensation bond retirement fund.

About two thirds of the revenue resulted from the state's three per cent sales tax.

The River Nile is approximately 4,000 miles long.

Company Transfers Retired General

OLYMPIA (AP) — Lt. Gen. (ret.) Lewis A. Pick, vice-chairman of Georgia-Pacific Plywood Co., has been transfered to the firm's offices in southeastern United States, it was learned Thursday.

Owen R. Cheatham, president and chairman of the firm, said Pick will handle assignments for the company in Washington, D.C., and other parts of the east.

The former chief of Army Engineers came to Georgia-Pacific's main offices here about a year ago after retiring from the Army.

Cambodia is working to restore part of the irrigation system of the ancient and abandoned city of Angkor, seat of the lost Khmer civilization.

Airline Employes Taking Strike Vote

SEATTLE (AP) — A strike vote is being taken among 150 station employes of West Coast Airlines, the Air Line Agents Assn. (AFL) announced Thursday. It is scheduled to be completed July 22.

V. J. Herbert, acting president of the association, said the union is seeking an 8-hour day and a wage increase. He said the company has refused to submit the issues to arbitration.

Port Angeles DRIVE-IN THEATRE
PHONE 8541
OPEN RAIN or CLEAR

Sunday & Monday

4 HOUSE CARS 4
1954 DODGES
All 4-Door Sedans. Three have Power Flight Transmission. One has Overdrive. All have less than 6000 miles.
SAVE UP TO $400
JANISH MOTOR CO.
First and Cherry Phone 3348

sale! play clothes
SANFORIZED POPLIN WITH BOLD
WHITE STITCHING! 9 COLORS!
Color-bright poplin togs for summer fun under the sun . . . designed with an eye to smart simplicity, free-and-easy wear. Endlessly wearable . . . ruggedly washable . . . in these paint-box colors: red, navy, lime, maize, aqua, orange, charcoal, brown and black with white stitching. Sizes 10-18.

shorts, Reg. 2.98 — 1.88
pedal pushers Reg. 3.98 — 2.88
trainman's jacket Reg. 4.98 — 3.88
PEOPLES
First and Oak • Telephone 4431

In 1692 Judge Samuel Sewall sentenced 1 women to death in witch trials in Salem, Mass.

LINCOLN
STARTS SUNDAY, 1:15 P.M.
CAN IT BE HUMAN?
"PHANTOM OF THE RUE MORGUE"
IT MAULS, RIPS AND VANISHES ...in the Terror-Ridden Streets of Paris!
WarnerColor
Karl MALDEN • Patricia MEDINA
Claude DAUPHIN
Steve FORREST
—Plus—
ADVENTURE, ROMANCE IN THE AGE OF CHIVALRY!
THE SARACEN BLADE
starring Ricardo MONTALBAN
Betta St. JOHN
Rick JASON
A COLUMBIA PICTURE
From the NOVEL BY FRANK YERBY
COLOR BY TECHNICOLOR
Plus: Pete Smith's Film Antics
Cartoon—News

A Truly Great Family Show
LINCOLN
Tonight & Tomorrow Only
ALL ITS STORY BOOK WONDER BECOMES SCREEN MAGIC!
Grand Prize Venice 1953 Special Award!

"HEIDI"
Based on the book by Johanna Spyri · Released thru United Artists
—Plus—
A rare and exciting film... as proud and majestic as its wild stallion...
Grand Prize Cannes 1953

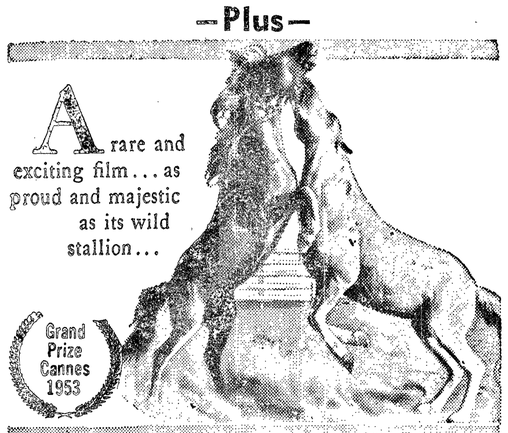

"WHITE MANE"
A Film of Albert Lamorisse • Presented by William L. Snyder
Released thru United Artists
Plus: Cartoon—News
Matinee Saturday, 1:15 P.M.
ADULTS 53c — STUDENTS 35c — KIDS 15c

GENEVIEVE SMITH
Display and Classified
Advertising Representative

SEQUIM NEWS

PAULINE KINNAMAN
News Representative
Phone 94-W-3

New Schedule For Swimming Classes

The overwhelming turnout on Tuesday for the new Sequim swimming classes, has made necessary the division of the children in two groups. Starting next week the bus service will run four days a week instead of two as originally planned.

Children whose last names come in the alphabet from A through K will attend classes on Tuesday and Thursday. Those whose names in the L to Z section will go on Wednesday and Friday.

The bus leaves the Town Hall at 9:15 a.m. to attend a 10 a.m. class at the Port Angeles Pool.

On Tuesday 78 children reported at the Town Hall desirous of attending the new classes. Yesterday the number increased to 105. Parents followed the bus in private cars to enable all the children to avail themselves of the opportunity to learn to swim. It is hoped the new arrangement will take care of all the children who wish to attend.

As the program gets under way, mothers or other adults will be needed to accompany the group on the bus each day. Volunteers may call Mrs. Reid Priest at 150-W.

TV RELIEF

CHARDON, Ohio (AP)—Unless your television set is paid for, you can't go on relief in Geauga County any more. The county commissioners and the Welfare Department agreed to that yesterday.

Port Angeles
DRIVE IN THEATRE
PHONE 8541
OPEN RAIN or CLEAR
Starts Tuesday
"THE QUIET MAN"
JOHN WAYNE!
MAUREEN O'HARA!
BARRY FITZGERALD!
AND TECHNICOLOR TOO!

Brownie Day Camp Starts Monday; Open Pioneer Camp

Brownie Day Camp will begin at Camp Ramblewood Monday, July 12 and will continue through Friday, July 16.

A bus will leave the Town Hall at 9:45 a.m. On its route from Port Angeles, the bus will also pick up girls at Barr Road and Rosand's Corner at proportionately earlier hours. The girls will leave camp at 4 p.m.

Parents are reminded to send a sack lunch with their girls the first day. Milk will be furnished. Meals for the following days will be planned by each unit.

Counselors for the five-day period will be Mesdames R. C. Miller, Robert Johnson, Eugene Forest, Glen Priest, Edward Meilicke and the Misses Francie Roberts, Annette Frazier, JoAnn Peterson and Sharon Fisher.

PIONEER CAMP

Eighteen Senior Girl Scouts from Sequim, Port Townsend, Port Angeles and Forks set up a Pioneer Camp at Ramblewood on Wednesday afternoon of this week. Supervisors are Mrs. Elizabeth Bailey, Sequim leader, and Nanci Laing, Clallam County Girl Scout executive from Port Angeles.

The girls expected to be joined last night by 28 traveling California Girl Scouts. On Monday they plan to entertain Girl Scouts from Centralia.

Sequim girls attending this session are Sarah Taylor, Sally Sue Oles, Sally Ann Soderberg, Linda Bailey and Pricille Forest.

INTERMEDIATE CAMP

Intermediate Girl Scouts will attend Camp Ramblewood from July 19 through July 23.

In charge of all day camp activities are Mrs. Robert E. Barker, of Sequim, business manager, and Mrs. Chester Grover of Port Angeles, camp director.

Sequim Cow Produces 12,403 Pounds Milk

A registered Guernsey cow, Graysmarsh Adeline, owned by William G. Reed and Lester J. Lancaster, Sequim, produced 12,403 pounds of milk and 583 pounds of fat.

This production represents approximately 5,814 quarts of high-quality milk.

The information is from the official Heard Improvement Registry record released by the American Guernsey Cattle Club.

"Adeline" was a nine-year-old and was milked two times daily for 365 days, while on test. "Adeline" is the daughter of the registered Guernsey sire, Victor's Skagit Chief, that has eight tested daughters in the Performance Register of the American Guernsey Cattle Club.

The record was supervised by State College of Washington.

Salem is the capital of Oregon.

PORT ANGELES
DRIVE IN Theatre
PHONE 8541
Tonite and Saturday
Gee, but it's Great!!!
DANCING... SONGS... ROMANCE...
"WALKING MY BABY BACK HOME"
COLOR BY TECHNICOLOR
starring DONALD O'CONNOR
JANET LEIGH
with Buddy Hackett
Plus
ONE OF THE GREAT FRONTIER BATTLES!
THE LAST OUTPOST
Color by TECHNICOLOR
A Paramount Picture starring
RONALD REAGAN · RHONDA FLEMING
with BRUCE BENNETT · BILL WILLIAMS
NOAH BEERY · PETER HANSON
Directed by LEWIS R. FOSTER
Written for the Screen by Geoffrey Homes-George Worthing Yates and Winston Miller
Produced by William H. Pine and William C. Thomas
PLUS — POPEYE, CASPER and ACE CARTOONS
3 CARTOONS FOR THE KIDDIES!
ADULTS 53c—KIDS FREE!
Sunday and Monday
20th Century-Fox presents
JANE RUSSELL · MARILYN MONROE
in HOWARD HAWKS' Gentlemen Prefer Blondes
TECHNICOLOR

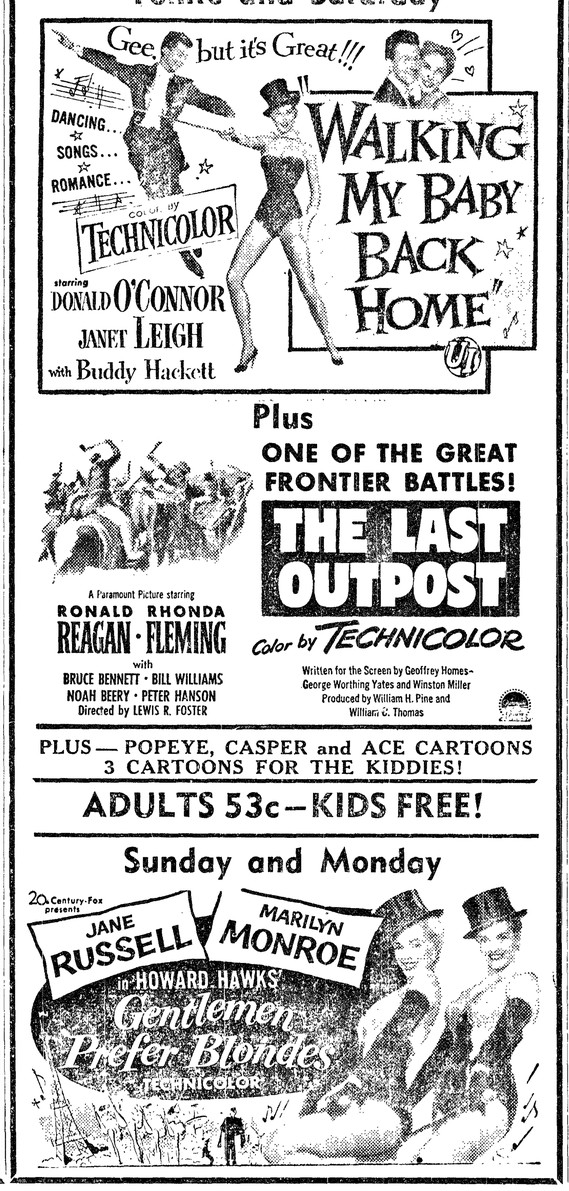

SEQUIM COMING EVENTS

Tonight

Little League Baseball, Priest Logging Company vs. Clallam Co-op, Athletic Memorial Park, 6 p.m.

Saturday, July 10

Boy Scout Paper Drive to benefit swim lessons, beginning, 8:30 a.m.

Sunday, July 11

Grange Picnic, Lincoln Park, Port Angeles.

Ordination and Installation Services for the Rev. Edd W. Crawford, Sequim Presbyterian Church, 7:30 p.m.

Monday, July 12

Little League Baseball, Priest Loggers vs. Bank, Athletic Memorial Park, 6 p.m.

Sequim Prairie Garden Club, home of Mrs. Hugh Cameron, potluck luncheon, 12:30 p.m.

Royal Neighbors, IOOF Hall, business meeting, 8 p.m.

Tuesday, July 13

Sequim Chamber of Commerce. Patrick's Olympic Cafe, 12:30 p.m.

Past Noble Grands Club, home of Mrs. Herman Sindars, 1:30 p.m.

Swimming Lessons for children whose names fall in the alphabetical section of A through K, bus leaves Town Hall 9:15 a.m. for 10 a.m. class.

VFW Auxiliary Holds Flag Dedication Rites At Chimacum

Ata round table meeting of the Veterans of Foreign Wars Auxiliary on Tuesday night, Mrs. James Minty reported she had arranged a flag dedication ceremony at the Chimacum cemetery on the Fourth of July in honor of the veterans buried there. Other local members taking part in the dedication were Mrs. Vesta Yoakum, president, and Mrs. Cynthia Larsen.

The local unit received word that its scholarship application sent to the State VFW Department of Washing in the name of Shirley Taylor came within one point of the winner of the scholarship in a final analysis summary. In view of the close contest, the State Department is awarding a supplementary scholarship of approximately $50 to Miss Taylor.

MEMBERSHIP CAPTAINS

Mrs. Mel Roberson, new membership chairman for the year, appointed Mrs. Robert Becker and Mrs. Don Hendrickson as new captains.

Several members were reported ill. Mrs. Regina Sofie was burned quite severely in a minor stove explosion in her restaurant. Although burned about the face and arms, she was reported as having returned to work. It was learned Mrs. Robert Becker was ill and Mrs. Nell Dickinson was reported as making satisfactory recovery from recent surgery.

On June 15, the auxiliary had a Flag Day service with Mrs. James Minty in charge. Mrs. Lewis Tucker, Port Angeles president, was a visitor. She extended an invitation to the local group to visit the Angeles auxiliary.

At this meeting the charter was draped for Mrs. Grant Ward.

Accredit Sequim Junior High School

The Sequim Junior High School has been specially accredited for the school year 1954-55.

A letter from the State Board of Education was read at the Tuesday meeting of the board of directors of Sequim School District 323.

The special action is necessary each year because the junior high school does not meet the attendance requirements for such schools. The school has met and exceeded all other requirements of the State Board of Education for junior high schools.

A letter was read from the Olympic Health District in reerence to pic Health District in reference to Olympic Health District for the next year. The board accepted the contract of the Olympic Health District and the health program will continue as it has in the past.

Sequim Rainbow Girls Have Hay Ride

In keeping with the season, 50 Rainbow Girls and their dates went for an old-fashioned hay ride on Tuesday night.

Mrs. Berger and Barry Wheeler drove the two tractors which pulled the trailerloads of hay for the event.

Following the ride, refreshments were served by the girls at the Masonic Temple. Music was provided for those who desired to dance.

Sequim Briefs

Twenty members of the **Westminster Fellowship**, the young peoples' division of the Presbyterian Church, met at the C. B. Joe Peterson home on Monday night. During the evening the group presented Mrs. Peterson a gift for her new home in appreciation for her help as an advisor. Other adults attending were the Rev. and Mrs. Edd W. Crawford and Mrs. Lloyd.

Commercial Fishing On Sound Is Slow

BELLINGHAM (AP)—Commercial fishing on Puget Sound continued to be slow Thursday, although the net fishing season has been open nearly two weeks.

James Doran, superintendent of Columbia River Packers, said his company had received enough fish for just two days packing this week.

Gillnet boats averaging only 20 fish a day and purse seiners about 200, Doran said.

A golden spike, driven at Ogden, Utah in 1800, marked the completion of the first transcontinental railway.

Boosters Of Sequim Defeat Elks Team Of Port Townsend

The Sequim Booster Babe Ruth team defeated a Port Townsend Elks team, 8 to 2, Tuesday at Port Townsend.

Sequim's Bob DeLorn pitched a no hit game and turned in his fifth victory without a loss. He had 16 strikeouts. The two runs scored by Port Townsend were through walks and errors scored trying to pick runners off base.

Only five balls were batted to the infield. DeLorn now has 61 strikeouts in five games.

Batting stars for Sequim were Kirk and DeLorn with three for four, Frick with two for three and Kirby with three for five that included a tripie.

Battery for Sequim were DeLorn and Cooper and for Port Townsend Thompson, Novius and Cable. Winning pitcher, DeLorn.

BOX SCORES

Sequim	AB	R	H
Kirk, 3b	4	1	3
Davis, ss	5	1	0
Kilby, 3b	5	1	3
Brevik, 1b	3	1	0
DeLorn, p	4	2	3
Frick, lf	3	0	2
Schmuck, cf	3	0	0
Lehman, rf	4	0	1
Cooper, c	2	1	0
Totals	33	8	12

Townsend	AB	R	H
Ryan, ss	3	0	0
McMahon, 2b	2	0	0
Cable, c	2	0	0
Moviles, p, 1b	2	1	0
Thompson, p, 1b	3	0	0
Doll, cf	2	0	0
Krisel, lf	3	0	0
Mock, 3b	2	1	0
DeMitten, rf	1	0	0
Rice, rf	1	0	0
Dickey, rf	1	0	0
Totals	21	2	0

Sequim Town Council Grants Paint Bid, Names Fire Chief

At the Town Council meeting Wednesday night, Sody's Hardware was granted the contract to paint the interior and exterior of the new fire and town hall, the interior and exterior of the old town hall and the exterior of the workshop. His bid was $688.

Other bids received for the job were Grant E. Snider, $1,199.02 and G & L Paint Supply of Port Angeles, $701.64.

Del Ray was highest bidder for the old fire truck with a bid of $51.50. Bill Knapman bid $51.

ASKS EXTENSION

The R. L. Moss Construction Company requested extension of time on the reservoir project. The council decided to table the matter for the present and attempt to work out a satisfactory arrangement when the project is finally completed.

Mike Snyder reported that the project to extend the outfall of the sewer line into the water at the lagoon is now completed. He said several experienced men from the R. L. Moss Company helped to finish the work.

The street committee reported the PUD has installed a street light at Third Avenue and West Fir.

On the recommendation of the Sequim Volunteer Fire Department Mayor W. L. Merrill re-appointed Iris Marshall for fire chief. Fred Evans was appointed secretary-treasurer of the department.

Ross Nelson was issued a building permit for a $1,000 residence.

Two From Sequim Go To Girls State

Sally Cays and Rena Mantle left Wednesday for Evergreen Girls State at Ellensburg. The girls are being sponsored by the Soroptimist Club and the American Legion Auxiliary.

They were selected from the top ranking junior honor students to attend this eight-day conference scheduled annually by the American Legion Auxiliary. It is a government and citizenship training course where the girls set up different forms of government, hold elections, have court scenes and hear important legislative speakers from Olympia. An extensive recreation program is also planned for the delegates' enjoyment.

The girls' expenses are paid in whole by the two local sponsoring organizations.

Garden Club To Meet With Mrs. Cameron

Mrs. Hugh Cameron will entertain the Sequim Prairie Garden Club Monday at 12:30 p.m. with a potluck luncheon. Mrs. Norris Cameron will assist her.

Mrs. Lawrence Blair will act as installing officer for the club's newly elected officers. The various committee chairman will present written reports on their work.

At this meeting Mrs. Carl Blank, re-elected president, will honor four garden club members for their outstanding work and activities in club affairs. Names of these members will be announced at the meeting.

Barbara Jean Loucks To Wed Roy Curtis

Mr. and Mrs. Wallace Loucks of Sequim announce the engagement of their daughter, Barbara Jean Loucks, to Private 2-C Roy Curtis, son of Mr. and Mrs. James Curtis of Port Angeles. Miss Loucks was a spring graduate of Sequim High School. Private Curtis is stationed at Fort Richardson, Alaska. No date has been set for the wedding.

Woody & Larry's Defeats Bankers

The Sequim Bankers put up a valiant fight Tuesday night to break their losing streak when they met Woody & Larry's in Little League play. Although they played better ball than they have all season, they were unable to manage a comeback. The final score was 9-3 in favor of Woody's.

Short Score:		R	H
Bank of Sequim	000 21	3	6
Woody & Larry's	340 20	9	7

Batteries: C. Echternkamp and J. Echternkamp; B. Littlejohn and M. Holden.

Sequim Personals

Houseguests of Mr. and Mrs. **Harry Peterson** over the weekend were their daughters and families, Mr. and Mrs. E. W. Clocksin and sons, Michael and Donald from Aberdeen and Mr. and Mrs. Donald Newberg and daughter Donna Kay and son Jimmie from the Fairchild Air Force Base near Spokane. The two families also visited at the home of the ladies' other sister and family, Mr. and Mrs. **Soren Pedersen.** Mrs. Newberg and children remained at the home of her parents for a longer visit after her husband's return home. Michael Clocksin also remained with his gradparents and plans to spend the summer on the farm.

Weekend guests of Mr. and Mrs. **Soren Pedersen** and family were Mr. and Mrs. Edward Johnston and daughter, Janice, of Honolulu who are in the states on an extended business and pleasure trip. Other guests were Mr. and Mrs. Philip O'Neil and daughters, Betsy and Alice, of Seattle, and formerly of Honolulu. Mrs. Jim Nichlson and Miss Patricia McInnes, who were spending the weekend in Sequim with their mother Mrs. **Betty McInnes**, paid a social call at the Pedersen home which proved to be a happy reunion. Mrs. Pedersen, Mrs. Johnston, Mrs. O'Neil and Miss McInnes at one time shared living quarters while working in Honolulu. Mrs. Michlson is the former Margaret McInnes of Sequim and was an old school friend of Mrs. Pedersen.

Miss Grace Emmons of San Francisco, Calif. is visiting this week with Sequim friends. Miss Emmons is a former Sequim Junior High School teacher.

Linda Bailey spent four days in Spokane recently. Her grandmother, Mrs. A. L. Bolitho, accompanied her on her return trip to her Sequim home. Mrs. Bolitho spent ten days in Sequim visiting with her daughter, **Mrs. Elizabeth Bailey**, and friends. When she returned to Spokane she took with her two of Mrs. Bailey's children, **Diane and Pamela.** Diane will spend a month with her uncle, Douglas Bolitho in Lewiston, Idaho, and Pamela will stay with her grandmother.

Mr. and Mrs. **Henry Guthrie** of **Blyn** and their daughters and husbands, Mr. and Mrs. William Kase of Tacoma and Mr. and Mrs. Dale Thomas of Port Angeles, were hosts to 25 local and out-of-town friends on the Fourth of July. Out-of-town Remich and Clifton Remich of guests were Mr. and Mrs. Charles Bramtree, Mass.; Mrs. Bud Remich, Santa Barbara, Calif.; Mr. and Mrs. Leo Kocher, Tacoma and Dr. M. N. Garhart of Seattle.

Larry Kase of Tacoma and Ronald and Dan Thomas of Port Angeles are visiting their grandparents, Mr. and Mrs. **Henry Guthrie** at **Blyn.**

Mrs. Richard C. Wilkie and two children, Richard Craig Jr. and Rebecca Ann of Marion, Mass., arrived recently at the home of her parents, Mr. and Mrs. **George Hansen,** where they plan to spend the summer. They will be joined soon by Lieutenant Commander Wilkie who is being sent to Hawaii for his next tour of duty in the Coast Guard. Mrs. Wilkie and family have just completed their third trip by auto from coast to coast in the last two years.

Holiday weekend guests of Mr. and Mrs. **Carl Blank** were Mr. and Mrs. Gerry Michael and son Preston of Tacoma. The two families spent Sunday at the Sol Duc Hotsprings.

Mr. and Mrs. **A. C. Schultz** of Seattle spent the Fourth of July weekend at the home of Mr. and Mrs. **George Hansen.** Mr. Schultz was retired from the United States Coast Guard on July 1 with 24 years, 9 months and 9 days of service. He and his wife are now moving to Orcas Island where they have purchased a home.

Spending the Fourth of July weekend with Mr. and Mrs. **F. A. Dawley** were Mr. and Mrs. Oren Beasley and Mr. and Mrs. Ray Hollopeter of Olympia; Mrs. Mable Crawford of Ravensdale and Mrs. A. R. Floberg and Gene Dawley of Redmond.

Guests of Mr. and Mrs. **C. B. Joe Peterson** for the Fourth of July weekend were Mr. and Mrs. Walter Logan of Sumner.

Mr. and Mrs. Paul Clark and sons, Jerry and Jay of Canyonville, Ore. were guests last weekend at the home of Mrs. Clark's brother and family, Mr. and Mrs. **C. B. Joe Peterson.**

Mr. and Mrs. E. V. Gardiner and son Bob of Oakland, Calif., and Kermit Williams of Seattle, spent the Fourth of July at the **L. E. Williams** home.

Mr. and Mrs. Fray Dodson of Hood River, Ore., and Mr. and Mrs. Neil Dodson of Port Angeles spent the Fourth at the **Marion Dobson** home.

REAL COOL IDEA

TOKYO (AP) — Business is booming at one Tokyo coffee shop these days. All the waitresses wear bathing suits.

Paper Drive For Swim Lesson Project Scheduled Saturday

Sequim residents are asked to gather up their old newspapers and have them on their front porches early Saturday.

An all-out paper drive will start shortly after 8 a.m. The drive is being sponsored by the Boy Scouts of Troop 490 for the benefit of the newly organized swimming classes at the Port Angeles Swimming Pool.

A daily charge to each child will take care of transportation charges, but a fund must be set up to provide the regular instructors at the pool for this special six-week Sequim session.

Any rural citizens having papers who are unable to get it to the Eshom Building in Sequim on Saturday morning, may call Mrs. Reid Priest at 150-W and she will make arrangements for it to be picked up. Carlsborg people can call Mrs. Ralph Keeting at 137-J-12 for pick-up service.

Ron DePoule, Scoutmaster, reports men with trucks are still needed for the collection. Additional men to sort and tie the papers could be used around 10 a.m. on Saturday at the Eshom Building. Any men wishing to volunteer for either of these duties can call DePoule at 50-R or Mrs. Priest.

Eclipses of the sun are used by map makers to measure distances on the earth's surface with extreme accuracy says the National Geographic Society.

DANCE
at
Macleay
SATURDAY
9 P.M. $1 Adm.
Music by The MODERNAIRES

DRESDEN THEATRE SEQUIM
BIG WIDE SCREEN
"PRINCE OF PEACE"
The Screen's First Version of The Passion Play
(Technicolor)

happy coloring days to a low priced used car
Red Hot Buys in Used Cars!
★1952 Henry J.
Corsair, Radio and heater, 18,500 miles, good as new.
$895
★1952 Pontiac
Radio and heater. A wonderful buy.
$1695
★1951 DeSoto
Custom 4-door. Radio, heater, etc.
$1395
★1951 Plymouth
4-door sedan. Heater, defrosters.
$1095
★1948 Jeep
Lots of extras. Like new.
$795
★1947 Nash
4-door, 600, radio, air conditioner, new paint. 1950 motor.
$395
★1940 Dodge
Make Offer.
We Take Trades and Finance.
Excellent Mechanical Service
Virgil (Phil) Phillips
WOODY and LARRY'S SERVICE
Phone 77
Sequim, Wash.

LEGAL PUBLICATION

BOND SALE—PURCHASE OF REAL PROPERTY
ORDINANCE NO. 1329

AN ORDINANCE of the City of Port Angeles, Washington, providing for the issuance and sale of general obligation bonds of the city in the principal sum of $65,000 for the purpose of providing funds to pay the cost of acquisition of certain real properties, providing the date, form, terms and maturities of said bonds, for annual tax levies to pay the principal and interest thereof, creating a fund for the payment of such principal and interest, and a Real Property Acquisition Fund.

WHEREAS, the City of Port Angeles is contemplating the clearing, draining, grading, ballasting and paving of a highway up Tumwater Canyon between Cedar and Tumwater Streets from Marine Drive to Lauridsen Boulevard and "A" Street, thence westerly on Lauridsen Boulevard to "C" Street, with a 24' wide asphaltic concrete pavement and the grading, draining, ballasting and paving of Marine Drive from a point 200 feet east of its intersection with "A" Street to Ediz Hook Road with 8" cement concrete pavement 20 feet to 24 feet wide, with cement concrete curbs and gutters where necessary, with a 9' wide asphaltic parking strip on the southerly side of said paving, and with the construction of a precast concrete bridge 28 feet wide with a 4' wide walk across the lagoon waterway, and the filling, draining, grading and ballasting of West Front Street produced westerly from Oak Street to its intersection with Valley Street, Valley Street from West First Street to West Front Street as produced, and Cherry Street from West First Street to West Front Street as produced with 50' wide asphalt pavement; and

WHEREAS, the city is further contemplating the creation of a local improvement district to pay the cost of constructing and installing said improvements; and

WHEREAS, certain parcels of real property must be acquired by the city in order to enable the city to construct said highway and improve said streets as above described; and

WHEREAS, it is deemed necessary and advisable that the city issue its limited tax levy general obligation bonds in the principal sum of $65,000 to provide the funds necessary to acquire such parcels of property; and

WHEREAS, said bonds may be issued without a vote of the people under the laws of the State of Washington governing the limitation of indebtedness of cities;

NOW, THEREFORE, BE IT ORDAINED by the Council of the City of Port Angeles, Washington, as follows:

Section 1. That for the strictly municipal purpose of constructing the highway up Tumwater Cayon and improving Marine Drive and West Front Street produced as above stated, the city shall issue and sell its general obligation bonds in the principal sum of $65,000 to provide funds to acquire by purchase or condemnation properties lying between Cedar and Tumwater Streets from Marine Drive to Lauridsen Boulevard, properties and rights-of-way along Marine Drive commencing at a point 200 feet east of its intersection with "A" Street to the Crown-Zellerbach Corporation properties, and such lot or lots which may be necessary in the extension of Front Street produced westerly from Oak Street to its intersection with Valley Street at such a radius, angle or location as may be determined by the city engineers and not necessarily confined in whole to public rights-of-way.

Said bonds shall be dated August 1, 1954, shall be in denominations of $1,000 each, shall be numbered from 1 to 65 inclusive, and shall bear interest at a rate of not to exceed 6% per annum payable semiannually on the first days of February and August of each year as evidenced by coupons to be attached to said bonds. Both principal and interest of said bonds shall be payable in lawful money of the United States of America at the office of the City Treasurer in Port Angeles, Washington, and said bonds shall mature in order of their number as follows:

August 1, 1956	$6,000
August 1, 1957	7,000
August 1, 1958	7,000
August 1, 1959	7,000
August 1, 1960	7,000
August 1, 1961	7,000
August 1, 1962	8,000
August 1, 1963	8,000
August 1, 1964	8,000

The city hereby reserves the right to redeem bonds numbered 42 to 65 inclusive at par in inverse numerical order on any interest payment date up to and including August 1, 1957. Thereafter, none of said bonds shall be subject to redemption ahead of their fixed maturities.

Notice of any such intended redemption shall be given by one publication thereof in the official city newspaper not more than forty nor less than thirty days prior to said redemption date and by mailing a like notice at the same time to the purchaser of said bonds at their sale by the city or to the business successor of said purchaser if any. Interest on any bond or bonds so called for redemption shall cease on such redemption date unless said bonds are not paid in full upon presentation made pursuant to such call.

Section 2. Said bonds shall be in substantially the following form:

UNITED STATES OF AMERICA
NO. $1,000
STATE OF WASHINGTON
CITY OF PORT ANGELES
GENERAL OBLIGATION STREET IMPROVEMENT BOND
1954

KNOW ALL MEN BY THESE PRESENTS:

That the City of Port Angeles, a municipal corporation of the State of Washington, is justly indebted and for value received hereby promises to pay to bearer on the first day of August, 19..... the principal sum of

ONE THOUSAND DOLLARS

together with interest thereon at the rate of .....% per annum payable semiannually on the first days of February and August of each year as evidenced by and upon presentation and surrender of the attached interest coupons as they severally become due. Both principal and interest of this bond are payable in lawful money of the United States of America at the office of the City Treasurer in Port Angeles, Washington, and for the prompt payment of the principal and interest of this bond as the same shall become due the full faith, credit and resources of the city are hereby irrevocably pledged.

The city has reserved the right to redeem bonds numbered 42 to 65 inclusive at par in inverse numerical order on any interest payment date up to and including August 1, 1957. Notice of any such intended redemption shall be given by one publication thereof in the official city newspaper not more than forty nor less than thirty days prior to said redemption date and by mailing a like notice at the same time to the purchaser of said bonds at their sale by the city or to the business successor of said purchaser if any.

This bond is one of an issue of sixty-five bonds of like amount, date and tenor aggregating $65,000 in amount, and is issued to provide funds to acquire certain real property and rights-of-way for street improvements within the city, and under the authority of and in strict compliance with the Constitution and statutes of the State of Washington and duly adopted ordinances of the city.

The City of Port Angeles hereby irrevocably pledges itself to include in its budget and levy taxes annually within and as a part of the tax millage levy permitted to cities without a vote of the people in an amount sufficient to pay the principal of and interest on said bonds as the same shall become due.

It is hereby certified and declared that all acts, conditions and things required to be done precedent to and in the issuance of this bond have happened, been done and performed as required by law, and that the total indebtedness of the City of Port Angeles, including this bond and all the bonds of this issue, does not exceed any constitutional or statutory limitation.

IN WITNESS WHEREOF, the City of Port Angeles, Washington, has caused this bond to be signed by its Mayor and attested by its Clerk with the corporate seal of the city impressed hereon, and the interest coupons attached hereto to be signed with the facsimile signatures of said officials, this first day of August, 1954.

CITY OF PORT ANGELES,
WASHINGTON
By W. IVOR SMITH, Mayor

ATTEST:
J. E. LAW, City Clerk.

The interest coupons to be attached to said bonds shall be in substantially the following form:

NO..... $.....

On the first day of ....., 19..... the City of Port Angeles, Washington will pay to bearer in lawful money of the United States of America at the office of the City Treasurer in Port Angeles the sum of .....

DOLLARS, said sum being the semiannual interest due that day on its General Obligation Street Improvement Bond dated August 1, 1954, and numbered .....

CITY OF PORT ANGELES,
WASHINGTON
By W. IVOR SMITH, Mayor.

ATTEST:
J. E. LAW, City Clerk.

Section 3. Said bonds shall be signed on behalf of the city by its Mayor and attested by the City Clerk, and shall have the corporate seal of the city impressed thereon. The interest coupons attached thereto shall be signed with the facsimile signatures of said officials.

Section 4. That there be and is hereby created a special fund of the city to be known as the "Real Property Acquisition Fund." The proceeds of the sale of these bonds, except for accrued interest if any (which shall be paid into the Bond Redemption Fund hereinafter created), shall be paid into said Fund and shall be used solely for the purposes provided in this ordinance. Any moneys left in said Fund after all of the necessary parcels of property and rights-of-way have been acquired to construct and install said highway and street improvements shall be transferred to the Bond Redemption Fund, and shall be used at the first opportunity to redeem bonds of this issue as authorized herein.

Any money derived by the city from the sale of such properties or parts thereof or from houses or buildings constructed thereon, after expenses of moving such houses and sale of the same and such parts of property have been deducted therefrom, shall be paid into said Bond Redemption Fund and shall be used at the earliest opportunity to redeem bonds of this issue as authorized herein.

Section 5. That there be and is hereby created a special fund of the city to be known as "Port Angeles 1954 Street Improvement Bond Redemption Fund," and each year the corporate authorities of the City of Port Angeles shall include in its budget and levy a tax upon all the property in the city subject to taxation in an amount sufficient to pay the principal of and interest on the bonds authorized herein as the same shall become due and payable. All of such taxes so collected shall be paid into said Bond Redemption Fund, and no part of such Fund shall be used for any other purpose than the payment of the principal of and interest on said bonds.

The City of Port Angeles hereby pledges that the annual tax provided for herein to be levied for the payment of the principal of and interest on said bonds shall be within and as a part of the tax millage levy permitted to cities without a vote of the people, and that a sufficient portion of each annual levy to be made by the city prior to the full payment of the principal of and interest on said bonds will be and is hereby irrevocably set aside, pledged and appropriated for the payment of the principal of and interest on said bonds as aforesaid.

The full faith, credit and resources of the city are hereby irrevocably pledged for the annual levy and collection of said tax and the prompt payment of the principal and interest of said bonds as the same shall become due.

Section 6. The City Clerk is hereby authorized and directed to advertise these bonds for sale in the manner required by law, and the proper city officials are hereby authorized and directed to do everything necessary for the prompt execution and delivery of said bonds upon their sale and for the proper application and use of the proceeds of such sale.

Section 7. This ordinance shall go into effect immediately upon its passage, approval and publication as provided by law.

PASSED by the Council of the City of Port Angeles, Washington, and approved by its Mayor at a regular meeting thereof held on the first day of July, 1954.

CITY OF PORT ANGELES,
WASHINGTON
By W. IVOR SMITH, Mayor.

ATTEST:
J. E. LAW, City Clerk.
APPROVED AS TO FORM:
RICHARD THORGRIMSON
OF PRESTON, THORGRIMSON & HOROWITZ,
Special Counsel for the City.

Pub.: July 9, 1954. N

Monterey Police Pressure Parents on Juvenile Problem

By EARL HOFELDT
Monterey Peninsula Herald

MONTEREY, Calif. (AP) — The other day I talked with a high school freshman whose parents are members of the Late Hour and Elbow Bending Society. Jokingly, I asked: "Do you think you'll be a delinquent?"

"Well," he responded, "I've got the right background."

As everywhere else, the causes and responsibilities for delinquency lie mainly with parents. Youngsters know this, as the lad I talked with indicated clearly.

Monterey is an unusual area, in some ways. This city, and Carmel, both on the coast, are areas of expensive homes. Carmel is a widely known art colony. Monterey's population is about 20,000. Carmel's 8,000. Inland is rural King City, primarily agricultural, with 2,600 persons in the city limits.

WORSE RIOT

Yet it was here that the peninsula's worst riot occurred one night last summer. It stemmed from a dispute over whether a gang of Mexican or Swiss - Italian youths had primary rights to "drag"—as they call it—the main street in their souped-up cars. Sixteen Mexicans and 31 Swiss-Italians met in a vacant lot. When it was over, one of the latter was dying of a knife would, two others were seriously hurt. Police rounded up every youth, lectured each of them and their parents on their responsibilities. Since then, not one of the boys has been back in court.

The peninsula's over-all rate of juvenile delinquency is slightly under California's state average, well below the big metropolitan areas.

But it's climbing steadily, particularly on car thefts and burglars.

OTHER PROBLEMS

Sophisticated Carmel has had other problems, too.

Police Chief Clyde Klaumann had to warn parents they could serve their own children drinks in their own homes—"but not other people's children or we'll have you charged with contributing." Easter "Hell Week" in this resort town was long a problem, with an influx of youngsters from other cities to this resort area. They were destructive, insulting, defiant.

Klaumann's men started picking them up and writing letters to their parents. It has helped keep the kids in line. They were tough just so long as Mama didn't know.

Klaumann firmly believes that the parent should be linked—through moral and legal responsibility—to the acts of his child.

PARENTS CALLED

When a boy is picked up after Carmel's strict 10:30 p.m. curfew, for example he is taken to police headquarters and his parents phoned. They are told they must come and take their child home.

Perhaps Pop has to roll out of bed to come and get Junior. Perhaps the police call broke up a party. Whatever the case, the parents have been inconvenienced. Thus their responsibility is brought home with emphasis.

"We don't want to send youngsters to court unless they're absolutely hopeless or if they're three-time offenders," says Klaumann. "Usually, by maintaining a close link between the youngster and the parents, we can work out the problem right here. This works to everyone's benefit. The youngster is not placed in official custody and no jail record is written up against him."

CHIEF'S PROGRAM

Here's the program of Monterey Police Chief Charles E. Simpson for building sound parent-child relationships:

1. Start working with your youngster when he's very young, from the time he's able to walk.
2. Be a real friend to your child. Talk his language. Be wise to modern slang. Thirty years ago you said, "Hot ziggity." Today your son says, "Real George."
3. Build trust. Don't deceive your child. Don't lie to him.
4. Build faith. Don't let your youngster catch you boasting of some unlawful act you got away with or some crooked deal you put over successfully.
5. Get out and play with your child. Play catch. Boot a football. Take hikes.
6. Make your youngster conscious of spiritual things, of the great unknown.

LEGAL PUBLICATIONS

Mayor and attested by its Clerk with the corporate seal of the city impressed hereon, and the interest coupons attached hereto to be signed with the facsimile signatures of said officials, this first day of August, 1954.

CITY OF PORT ANGELES,
WASHINGTON
By W. IVOR SMITH, Mayor

ATTEST:
J. E. LAW, City Clerk.

The interest coupons to be attached to said bonds shall be in substantially the following form:

NO..... $.....

On the first day of ....., 19..... the City of Port Angeles, Washington will pay to bearer in lawful money of the United States of America at the office of the City Treasurer in Port Angeles the sum of .....

DOLLARS, said sum being the semiannual interest due that day on its General Obligation Street Improvement Bond dated August 1, 1954, and numbered .....

CITY OF PORT ANGELES,
WASHINGTON
By W. IVOR SMITH, Mayor.

ATTEST:
J. E. LAW, City Clerk.

Section 3. Said bonds shall be signed on behalf of the city by its Mayor and attested by the City Clerk, and shall have the corporate seal of the city impressed thereon. The interest coupons attached thereto shall be signed with the facsimile signatures of said officials.

Section 4. That there be and is hereby created a special fund of the city to be known as the "Real Property Acquisition Fund." The proceeds of the sale of these bonds, except for accrued interest if any (which shall be paid into the Bond Redemption Fund hereinafter created), shall be paid into said Fund and shall be used solely for the purposes provided in this ordinance. Any moneys left in said Fund after all of the necessary parcels of property and rights-of-way have been acquired to construct and install said highway and street improvements shall be transferred to the Bond Redemption Fund, and shall be used at the first opportunity to redeem bonds of this issue as authorized herein.

Any money derived by the city from the sale of such properties or parts thereof or from houses or buildings constructed thereon, after expenses of moving such houses and sale of the same and such parts of property have been deducted therefrom, shall be paid into said Bond Redemption Fund and shall be used at the earliest opportunity to redeem bonds of this issue as authorized herein.

Section 5. That there be and is hereby created a special fund of the city to be known as "Port Angeles 1954 Street Improvement Bond Redemption Fund," and each year the corporate authorities of the City of Port Angeles shall include in its budget and levy a tax upon all the property in the city subject to taxation in an amount sufficient to pay the principal of and interest on the bonds authorized herein as the same shall become due and payable. All of such taxes so collected shall be paid into said Bond Redemption Fund, and no part of such Fund shall be used for any other purpose than the payment of the principal of and interest on said bonds.

The City of Port Angeles hereby pledges that the annual tax provided for herein to be levied for the payment of the principal of and interest on said bonds shall be within and as a part of the tax millage levy permitted to cities without a vote of the people, and that a sufficient portion of each annual levy to be made by the city prior to the full payment of the principal of and interest on said bonds will be and is hereby irrevocably set aside, pledged and appropriated for the payment of the principal of and interest on said bonds as aforesaid.

The full faith, credit and resources of the city are hereby irrevocably pledged for the annual levy and collection of said tax and the prompt payment of the principal and interest of said bonds as the same shall become due.

Section 6. The City Clerk is hereby authorized and directed to advertise these bonds for sale in the manner required by law, and the proper city officials are hereby authorized and directed to do everything necessary for the prompt execution and delivery of said bonds upon their sale and for the proper application and use of the proceeds of such sale.

Section 7. This ordinance shall go into effect immediately upon its passage, approval and publication as provided by law.

PASSED by the Council of the City of Port Angeles, Washington, and approved by its Mayor at a regular meeting thereof held on the first day of July, 1954.

CITY OF PORT ANGELES,
WASHINGTON
By W. IVOR SMITH, Mayor.

ATTEST:
J. E. LAW, City Clerk.
APPROVED AS TO FORM:
RICHARD THORGRIMSON
OF PRESTON, THORGRIMSON & HOROWITZ,
Special Counsel for the City.

Pub.: July 9, 1954. N

Kitch's Korner

FOURTH BRINGS MEMORIES:

By E. A. KTCHIN

Well, the "glorious Fourth" has come and gone. What memories to an old timer, this celebration brings. We may say we now have a saner "Fourth" but I doubt if we have the fun, not the kids anyway.

Then it was up before daylight and out with bunches of firecrackers and sticks of "punk." The results at the end of the day were many maimed and hurt, a lost eye or thumb, but few deaths. We had fewer traffic accidents, no automobile crashes, but a team of horses might get scared of the firecrackers and run away.

It was a great day in the small country towns of Illinois. Everyone gathered at the town square and there were picnics and speeches. Always I'll remember the gathering and marching of the G.A.R. veterans. Soldiers that had fought in the Civil War some 25 years previously, donned their old thick, blue uniforms. Out of town they would march, down the blistering hot country roads led and inspired by the fife and drum corps. I can still see them marching to the inspiring music and vividly I recollect the numbers shy an arm or half a leg. Peace be with those marching Yankees, true Americans, they have marched into another world than ours!

ORNITHOLOGISTS' FOURTH

Then in later years, we ornithologists celebrated the Fourth by "locking up" our woods for another year. The nesting season of our song birds was about over and our woods were empty of bird life.

It might seem strange at first that the birds should desert their nesting woods. But when one realizes that birds like to move about it is only natural that they seek other surroundings in which to wander during the lazy summer months. Their nesting duties are over, the young are out on their own. The parent birds are going through a molt and their songs have ceased.

So we would make a last trip through our favorite nesting woods and mentally lock them up until next spring when we would again be back to study our birds during their nesting season.

Of course July 4th does not mean the end of nesting for all birds. A belated pair may be still feeding young, a pair that had lost their first set and are trying over again. Some birds are just finishing up. I have a pair of russet - backed thrushes still feeding their young. Some of our song sparrows are just starting their third family with fresh eggs at this time.

I had a pair of robins that had always a third set and a family in July. Always felt sorry for these young birds. The female had to take care of them. He apparently got tired of such family duties and before the young birds were ready to leave the nest he had deserted and disappeared. There is such a thing as overdoing domestic pleasures!

In the willow clumps, the goldfinches are still feeding young and many of our barn swallows are doing likewise. Nighthawks are still incubating and eggs should hatch next week.

My flickers are still holding the fort and their secret. She is still incubating. He spends his time doing nothing. Now and then I hear a soft hammering inside the house, just for something to do, I guess. Am still awaiting the blessed event. Wow! Perhaps seven babies!

Some Republicans Say Employment Gain Is Upturn

WASHINGTON (AP) — Some Republicans Thursday hailed a million-job gain in employment as indicating a business uptrend but Sen. George (D-Ga) said he wonders if the country is out of the economic woods.

Sen. Williams (R-Del) said "the Democrats will have to change their slogan" in view of a report on the employment picture issued Wednesday by the Commerce and Labor departments.

"They can't run in November on the 'fear of depression' slogan they used against the Republicans in 1952," he said in an interview. "The Republicans are in and there isn't any depression, so they'll have to change their tune."

The two departments reported that employment increased by nearly one million from May to June and that, contrary to the pattern set over the last 14 years, there was almost no increase in unemployment.

It is possible for both employment and unemployment to jump in the same month because the government, for statistical purposes, counts as out of work only persons who are looking for jobs. Thus a person who is idle but isn't looking for work doesn't show up in the statistics.

The traditional upturn in both employment and unemployment in June is attributable to the fact that many students join the labor force for summer jobs.

The figures issued Wednesday showed an employment rise from 61,119,000 in May to 62,098,000 in June. Unemployment rose from 3,305,000 in early May to 3,347,000 in early June. The 42,000 increase was less than the usual seasonal increase in the number of jobless.

Child Killed Playing With Rope

RAYMOND (AP)— A rope dangling from the rafters claimed the life of 4-year-old Cindy Marion Bogar as she played in the woodshed of her family home here Wednesday.

The child of Mr. and Mrs. Cal Bogar Jr. was found hanging in a noose which had formed by the unraveling of the rope strands while a knot held their ends together.

She apparently had lost her balance and fell from a box after playfully putting her head through the loop.

(Paid Adv.)

TV Topics

REDUCING TELEVISION MAINTENANCE COSTS

Maintenance costs for any given television receiver are very nearly proportional to the number of hours the set is in use. Expenses will run higher than normal, however, if the owner fails to take steps to avoid any one of the following detrimental situations.

1. Poor ventilation (such as caused by protective covers that block breather holes in the back.
2. Close proximity to radiator or other heat source.
3. Over-voltage on the power line (use so-called regulator).
4. Excessive dust entering the TV.
5. Exposure to dampness — especially just prior to use.

In an attempt to reduce upkeep costs even more, many people turn to the possibility of replacing defective tubes themselves. Presumably if tubes are responsible for trouble the owner could always remove the tubes from the set, take them to a shop for testing, return them to the set after replacing the defective ones, and thus put the set in satisfactory operating condition. Unfortunately this approach frequently does not proceed as smoothly as might be hoped. Many times the set needs adjustment after tube replacements. Not infrequently the faulty tube cannot be detected by standard checking methods. Still worse is the possibility of the owner making a mistake that will result in injury to himself or damage to his television set.

Another approach to saving money on TV repairs is to transport the receiver to the repair shop, if this can be done conveniently. This eliminates the serviceman's costs associated with service calls, and usually will save a few dollars. Some TV owners believe that a TV receiver must be adjusted in the home in order to be in best operating condition. This is occasionally true, especially if the owner is not familiar with the principal controls of his set, such as brightness, contrast, vertical size and vertical linearity, and possibly the focus control. If he had adjusted these controls to his satisfaction in the past, the "self-transport-repair" approach will probably be satisfactory. If the owner has any doubts about his knowledge of the function of the controls mentioned above, he would be wise to have the serviceman come to the set rather than vise versa.

The discussion above will be the last of this series for the present. Later I would like to present a few more articles, primarily on the subject of TV antennas. My decision on this will depend somewhat on reader reaction.

NORMAN E. KELLER

We have a three-page brochure on specific ways to save money on repair of standard radios, portable radios, and car radios. Drop in and get one. They're free.

Incidentally — we have some Revere Ware sauce-pan handles at the same price.

At Your Service
VAUDEO — 4th and Lincoln

(Paid Advertisement)

HERE'S WHAT AN "INDEPENDENT" UNION WILL GIVE YOU!

Compare!

"Priest" Contract - General Purpose of Agreement

"The general purpose of the agreement is, in the mutual interest of the employer and the employee, to provide for the operation of the logging operation hereinafter mentioned under methods which will further, to the FULLEST EXTENT POSSIBLE, the safety, welfare and health of the employees, economy of operation, quality and QUANTITY of output, cleanliness of plant and protection of property. It is recognized by the agreement to be the duty of the company and the employees to cooperate fully, INDIVIDUALLY and collectively, for the advancement of said conditions."

(I. W. A. contract states general purpose of agreement is to establish THE STANDARDS OF HOURS OF LABOR, RATES OF PAY AND OTHER WORKING CONDITIONS OF COVERED EMPLOYEES.)

"Priest" Contract - Article III Standing Committee

"The employees shall elect three members to a standing committee from the rigging, truck driving crews and shop crews.

"In order to be eligible for membership on any such committee, an employee must have been actually engaged in the employ of the management for one year preceding his election."

(All the employer would have to do if he didn't like the Union Committee, or if they didn't behave, would be to fire them. In IWA contracts, the employer cannot control by hire who will represent his employee's beefs.)

"Priest" Contract - Article V, Section 2

"Section 2. Both parties to this agreement are committed to maintain the principle of a basic work day of eight (8) hours and a work week of forty (40) hours, but agree that additional time may be worked when paid for at the rate of time and one-half."

(In IWA contracts, Saturday or Sunday work are time and one-half as such. The "Priest" contract designates no work week and employees can be forced to work any schedule the employer desires. If Saturday or Sunday worked in "Priest's" contract is not in excess of forty (40) hours in the week, no time and one-half need be paid. Even if Saturday and Sunday are the ONLY days worked under IWA contracts, time and one-half will be paid.

Article VI, Vacations

(While vacation hours are the same as in IWA contracts, the "Priest" contract has a calendar year base period, January 1, to December 31. However, Priest has a joker in his contract which says, "Vacation period to be granted upon mutual agreement between Employer (Priest) and employee."

What if the employer doesn't agree on vacation period? How does the employee get it? Under IWA contracts, vacations MUST be given before December 31 of each year and vacation pay must be paid prior to the vacation period.)

"Priest" Contract - Article VII, Health and Welfare

"Eligibility: All regular employees who have been in the employment of the company for a period of not less than thirty-one (31) days and who have completed one hundred twenty (120) hours work between June 1 and the effective date of the insurance plan will be insured on that date.

(Nothing about what health and welfare shall be, how much benefits. Nothing said about it being EMPLOYER paid; IWA contracts state $3,000 life, $6,000 accidental death on or off the job, $40 a week benefits for off-the-job injury or illness, $20 week for occupational injury, and full hospital, medical and surgical benefits, EMPLOYER PAID.)

"PRIEST" CONTRACT - NO SENIORITY

(None whatever. IWA contracts protects seniority and defines it.)

"PRIEST" CONTRACT - NO PAID HOLIDAYS

(IWA contracts include six paid holidays.)

If the IWA would make an industry settlement by signing such a contract as the "Priest" contract, you'd be the victims of the greatest SELLOUT in the history of the labor movement in lumber.

THINK IT OVER!

International Woodworkers of America

Local 23-90

6 Fires In Forestry Area In Two Weeks

Six fires burned a total of .2 acres in the Port Angeles district in the two weeks from June 16 to June 30.

The six fires were on foest land protected by the State Division of Forestry. Three were caused by smokers and three by campers, Supervisor L. T. Webster reports. No fires occurred in the Beaver district of Clallam county.

The rainfall during the period at the Blyn lookout station in eastern Clallam county is listed at 1.83 inches and at Beaver 3.70 inches.

it's America's Favorite "15"

15 O.B.C. certified brake H.P. of 4000 R.P.M.

Smoother, quieter, more brilliant than ever for '54! Up to 30 m.p.h. top speed—and a steady mile-an-hour troller! With all the finest Evinrude features: Swing-up Auto-Lift Hood, long range Cruis-a-Day Tank, Gearshift with neutral-forward-reverse, twist-grip Roto-Matic Control. Specially engineered for Evinrude Simplex controls. Come in and see it, *soon!* Top trade-in on your old motor. Convenient terms.

$349.00

Al's Cycle Shop

118 W. Front Dial 6383

a pair with a pedigree...

Rough Rider SLACKS

Action-Tailored to LOOK BETTER, FIT BETTER, WEAR BETTER

Championship material and styling in every pair. And a wide variety of fabrics and colors — to fit you. Come in today and try on a pair.

Widsteen's

Elks Building

Local News Briefs

Marriage Licenses

Harold Jones and Pearl A. Theirgard, both Port Angeles.

Robert L. Ross and Shirley D. Schulte, both Port Angeles.

Chester W. Stark and Emagene P. Hill, both Port Angeles.

Carlton B. Campbell, USAFB Neah Bay, and Elenora M. Bondro, New Orleans, Louisiana.

Police Court Cases

Melvin K. Davidson, 17, 624 W. 10th St., reckless driving, failure to yield right of way, $50 fine.

Richard A. Florence, 19, 522 W. 16th St., negligent driving, $10 fine.

Flooded Oil Furnace

City firemen answered a call this morning at 9:03 a.m. to the home of A. E. Clayton, 321 W. 10th St., to stop a flooded oil furnace. No damage was reported.

Files For Committeeman

Edward A. Browne filed Thursday in the county auditor's office for nomination as precinct committeeman for District 17. Browne filed on the Republican ticket.

Board Meets Monday

The Clallam County Board of Equalization will hold its fifth day of hearings starting Monday morning at 9 a.m. Chairman Walter Roberge announced that 64 citizens apeared before the board at noon today.

Parolee Held

A search by the Washington State Parole Office for 18 months ended in the Clallam County Jail last night. Sheriff James Morse reported John Baxter, district parole officer, identified Robert Boston, 26, Long Beach, Calif., as the man sought by the officials for violation of parole. Boston faces charges of petit larceny and was arrested in June by local deputies.

Marine-Air News

A crewman of the Freighter Ticonderoga was transferred to Seattle by a plane from the Port Angeles Coast Guard Air Station this morning. The man was suffering from appendicitis. The local plane made contact with the freighter off Port Townsend and took him to Boeing Field, Seattle, and he was transferred to a hospital by ambulance.

Two salmon over 32 pounds in weight were checked in at Salmon Club headquarters last evening and this morning. Other smaller salmon were weighed in both of the days. The Rev. R. A. Wegener checked in a 32 pound 8 ounce salmon before 10 a.m. today.

Among the ships stopping off Ediz Hook during the past 24 hours to pick up pilots was the Keystone tanker Ticonderoga. The Ticonderoga was all but cut in two just aft of the wheelhouse in an explosion off the California coast a short while back. Repairs included lengthening the ship 41 feet, an operation that has seldom been performed on a full size ship.

Also taking aboard pilots were the Pacific Far East Line's Surprise, inbound from the Orient to load military cargo at Pier 91 in Seattle; the Standard Oil tanker Idaho Falls from California to discharge at Pier 32 in Seattle; the MSTS tanker Cowanseque inbound from California for discharge to military storage at Mukilteo; the Grace Line C-2 Santa Cruz, bound for Shaffer Terminal in Tacoma; the States Marine Line liberty American Eagle bound for Pier 30 in Seattle; and the Mitsui line freighter Nissei Maru, bound for Pier 30 in Seattle.

Outbound during the same period was the Union of New Zealand Steamship Co.'s Pacific Trader, bound for the South Pacific, and the Marymar bound for Newport.

CONVENTON OPENS

TACOMA (AP) — Mayor Harold M. Tollefson will officially welcome the seventh annual convention of the Washington State Moose Assn. here Thursday night. Top state and national officials began arriving Thursday morning for the four-day convention.

FIRST JUNIOR DEPUTY SHERIFFS members from Forks were installed in formal ceremonies at the court house recently. The new organization for boys interested in law enforcement work was started by Deputy Sheriff Bert Pitts, left, in February. The boys are, front row left to right: Deputy Pitts, Dudley Maxfield, Earl Conley, Russell Klahn and Sheriff James Morse, director. Second row left to right, are George Maxfield, Sandy Floe, Bob Pruitt, Jim Decker and Ron Papworth. (Evening News Photo)

FINGERPRINTING is part of the training given to members of the Clallam County Junior Deputy Sheriffs organization. These eight boys from Forks are the pilot group recently formed in the county. Sheriff James Morse, far right, announced all boys in the county are eligible for membership in the club. (Evening News Photo)

Eight Forks Boys First Members Of Clallam County Junior Deputy Sheriffs

By ATS KIUCHI

With upraised right hands, eight boys solemnly took an oath to start something new in the law enforcement program in Clallam County.

All were boys from Forks who completed a nine week's training program to become full fledged members of the newly organized Clallam County Junior Deputy Sheriffs organization.

Sheriff James Morse gave the oath with Deputy Sheriff Bert Pitts looking on proudly at his first graduation class. Pitts formed the group last February as a pilot unit for a county-wide organizaiton.

PURPOSE OF CLUB

The purpose of the club is to educate youths in the law enforcement program with objectives towards establishing better relationships between the boys and all officers of the law.

"We want to give the boys a better understanding of the problems that confront the officers and teach them respect for our national, state and county laws and regulations," Sheriff Morse said.

"The program has another purpose — to encourage youths to establish careers in the law enforcement field.

"The day of the fat cop on the beat, pounding the streets, is over. The law enforcement field is a rewarding one and more schools are offering courses to the youths.

"This program is an introduction to the law enforcement field. Many boys have approached me, asking where they may attend schools for police work. This is an introductory program to law enforcement careers," Sheriff Morse continued.

23 MEMBERS NOW

Twenty-three boys in Forks are now in the club and training is being conducted by Morse and Deputy Pitts. Plans are being drawn to start a similar organization in Port Angeles and Sequim in September.

Specialists in fish and game, police, FBI and first aid work will assist the boys during the training period, Morse reported. Classes on fingerprinting, rescue work and traffic control will also be held for the boys.

Assistance has been promised from the state patrol, city police and FBI, Morse said. The training will be mainly introductory in scope.

All boys from 12 years on up are eligible to join the organization. Morse revealed there will be no duplication of efforts with any other youth programs.

There are no dues.

Members of the organization will start with the grade of recruit. A student deputy is the second promotion, then the final junior deputy title will be awarded upon completion of the course.

Further promotions, such as captain, lieutenant, and sergeant, will be determined by an executive committee.

The program has worked in other counties and Sheriff Morse indicated it can be successful here.

OATH OF OFFICE

Sheriff Morse gave the boys the following oath of office:

"I promise to obey the laws of the U. S. Government, state of Washington, Clallam County and the city of Forks (Sequim or Port Angeles).

I further promise and swear to be a good citizen and conduct my living in a clean and wholesome manner.

When called upon by the sheriff, deputy of Forks (Sequim or Port Angeles), or any full fledged law enforcement officer, I will answer his call and perform the duty or assignment given me to the best of my ability, if within my capabilities.

Lastly, if I can not live up to this Junior Deputy Sheriff's oath, or perform the functions assigned to me — I will submit my Junior Deputy Sheriff's card and badge to the sheriff and will voluntarily cease to become a member. So help me God."

3 Travel Editors Visit Here July 24-25

Three travel editors will visit Port Angeles and the Olympic National Park July 24 and 25 as part of a two-week tour of Washington. C. E. Johns, executive secretary of the State Advertising Commission, announced the visit to Ita Thomas, secretary of the Port Angeles Chamber of Commerce.

The three are Phil Spelman, travel editor of Motor News, a publication of the Michigan Automobile Club; Herb Beck, travel editor of the Chicago Herald-American; Don Howard, Salt Lake City Tribune.

The editors will be escorted through the state by a member of the advertising commission and state patrol officers. They will be guests of the local chamber and Lake Crescent lodge during their stay here.

The English crown Jewels can be seen in the Jewel House at the Tower of London.

Wonderful feeling FREEMAN CASUALS

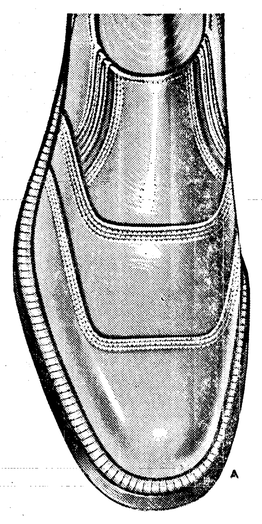

Make the most of your leisure-life . . . in fine footwear that's wonderfully comfortable and good looking. See our unusually wide selection of newest styles.

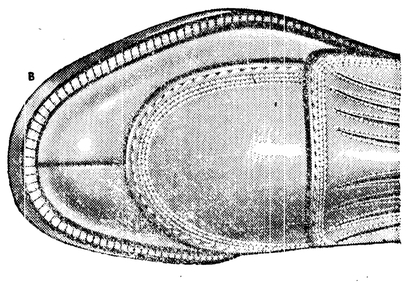

A. Tan "U" Tip Side Gore 12.95
B. Tan Moccasin Toe 9.95
Other Freeman's..... 8.95 to 16.95

McLean's Shoe Store

109 East First Street Telephone 7140

3 Persons Injured In 2-Car Accident

Three persons were injured in a two-car collision Thursday afternoon at 8th and C Streets, city police reported.

Melvin K. Davidson, 17, was cited for reckless driving and failure to yield the right of way immediately after the accident. Davidson's 1950 sedan collided with a car driven by Mrs. Earline Harrison, 828 W. 14th St.

Three passengers in the Harrison car sustained injuries. Mrs. George Fisher, 48, injured her right arm and shoulder and Lynn Baldwin, 9 years old, sustained lacerations on her leg. A 10-month-old infant, Becky Baldwin, sustained an injured wrist in the accident. All are residents at 1202 W. 8th St.

The accident occurred when Davidson, going north on C Street collided at the intersection with Harrison's 1949 sedan. The Davidson car struck the vehicle broadside and pushed it against the curb.

Davidson's sedan was damaged about $400, police estimated.

The Harrison car was a total wreck.

The Weather

Port Angeles Forecast

Cloudy in afternoon and evening. Partial clearing during the afternoon. Little change in temperature. High both days 65. Low tonight 52. Variable winds 5 - 15 m.p.h., mostly westerly in the afternoon and increasing at times to 25 Saturday afternoon.

Western Washington: Mostly cloudy tonight and Saturday. Occasional light rain Saturday. High Saturday 60-70. Low tonight 50-55. Winds off coast southeast 1222 m.p.h., shifting to southwest Friday afternoon and increasing Saturday to 25-30 m.p.h.

Ediz Hook Yesterday

Partly cloudy. Overcast in the evening. Winds generally west to northwest 6-16 m.p.h. Maximum temperature 64. Minimum 48.

Five-Day Outlook

Western Area: Rather cool with recurring showery periods through Wednesday, except mostly sunny and warmer Sunday and Monday. Highs averaging 65-72; lows 50-55.

The Nation's Weather

24 hours to 4 am. Friday.

	Max.	Min.	Precip.
Anchorage	67	48	
Astoria	65	52	.06
Boston	80	60	
Chicago	79	65	
Denver	96	64	
Fairbanks	77	54	
Havre	93	65	
Kansas City	87	67	
Los Angeles	90	64	
Miami	87	81	.08
Minneapolis	85	64	2.16
New Orleans	92	71	2.16
Olympia	71	49	.20
Phoenix	105	80	
Portland	67	52	.08
Port Townsend	68	51	.01
San Francisco	66	54	
Seattle	69	53	.05
Spokane	76	53	.02
Tatoosh	61	49	.12
Vancouver, B.C.	68	54	.01

Today's Tides

High Friday, July 9 Low
9:03 p.m. 6.9 ft. 5:06 a.m. 1.4 ft.

High Saturday, July 10 Low
9:15 p.m. 7.0 ft. 5:41 a.m. 0.8 ft.

Local Sun Rises Sets
July 10 ..... 4:23 a.m. 8:11 p.m.

Highway Bids Let On Neah Bay Road And To Port Angeles Firm

A Port Angeles firm and a Neah Bay road project were included in a dozen highway improvement contracts totaling almost two million dollars awarded by the State Highway Commission Thursday.

Interstate Asphalt Co., Inc., Aberdeen, low bidder, was awarded a contract to construct a bituminous plant mix on 5.997 miles of the Neah Bay road in Clallam county. Amount of the contract was $72,379.

The project will be from the end of the present paving to the Makah Indian Reservation boundary line. When it is completed the entire county highway from Pysht Junction to the Makah Reservation will be oiled.

Louis B. Elterich and Guy J. Orris of Port Angeles and Kelso were awarded a contract to construct three precast reinforced concrete bridges over the Klickitat River. The bid was $97,247.

Largest job of all awarded went to Northwest Construction Co., Seattle, on the low bid of $839,004 for paving 3.438 miles of U.S. 99 from Ridgefield junction to Woodland in Clark and Cowlitz counties.

DANCE
Sat., July 10
JOYCE
Rudie's Orchestra
Sponsored by
Crescent Grange

REVIVAL TONIGHT
8:00
APOSTOLIC FAITH CHURCH
221 West 8th St.
Skipper and Crew of LOWER LIGHT In Charge

Wandering Scribe

Sure enough . . . watered lawn and garden . . . last evening . . . then a few drops of rain fell . . . during the night . . . never fails . . . sprinkle at our house . . . and rain falls . . . many Robins around Scribe home . . . they like the trees and shrubs . . . and a pool where they can . . . drink and bathe . . . further attraction . . . is a small patch of strawberries . . . every day Scribe . . . looks over the berry patch . . . spots some berries . . . just getting to the right ripeness . . . to eat . . . go out next day . . . to pick them and . . . sure enough a robin has taken . . . first bite . . . only safe way . . . is to pick the berries . . . before they become dead ripe . . . in the fuss . . . about local big salmon . . . overlooked Jim Dickenson . . . of Dungeness . . . who caught a 58-pound chinook in Dungeness harbor recently . . . it is the largest salmon taken there . . . in several years and maybe . . . the largest ever taken . . . in that area . . . chinook salmon fishing has been . . . good in Dungeness harbor . . . most of them being taken . . . at the point . . . of the spit. . .

Sears Roebuck Has Opening For Port Angeles
SALES REPRESENTATIVE
● Knowledge of Appliances and/or Building Materials preferred.
● CAR ESSENTIAL
State Qualifications and References
Write Box 225
c/o Port Angeles Evening News

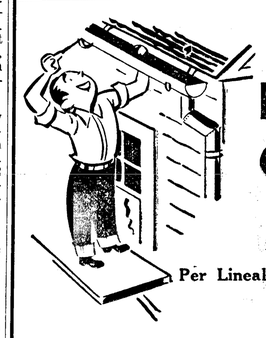

4x4 Economy
FIR GUTTER
Wood Life Treated
4x5 Capacity
Per Lineal Foot 30¢
Western Lumber & Hardware
First and Chambers Dial 8472

THE EYES OF A Spectator Sportsman

The thrill in any spectator sport lies in following every play that's made . . . effortlessly, without glare or strain. You owe your enjoyment to good vision, plus PROTECTION . . . the kind you find in a pair of scientifically ground SUNGLASSES, plain or to your prescription.

DR. NIGRO
OPTOMETRIST
103 E. First Phone 4522

Man! Talk about FLUID MOVEMENT!

Allen A "Dittos
They Second Your Motion!"*

Stretch, bend, twist—"Dittos" give utmost freedom! No bind or pull! Always fit trimly . . . no sag. Fine full-combed yarns. Durable, absorbent.

Briefs, T-Shirts, Each..... $1—3 for only $2.85

110-112 W. Front The Toggery QUALITY FIRST PORT ANGELES, WASH. Phone 4303