Friday, Sept. 24, 1954
Vol. LXX. No. 24
Port Angeles, Washington

THE OLYMPIC TRIBUNE

Friday, Sept. 24, 1954
Vol. LXX. No. 24
Port Angeles, Washington

$18,500 Damage Suit Over House Fire Enters Third Day in Court

A fire that completely razed a two story home on June 5, 1953, rekindled again in Superior Court as the $18,500 damage suit, Doss versus Harris and Schuller Sheet Metal Shop, entered its third day of heated sessions.

Countless objections and motions to testimony and questions presented by both counsels to statements made by Fire Chief Clay Wolverton highlighted this morning's sessions.

The plaintiff's, Mr. and Mrs. Leonard Doss completed their testimonies at noon yesterday. The defendents opened their case with Lester Northup, a Harris and Schuller employe, and Wolverton.

The case was scheduled to close last night; however prolonged legal maneuvering brought the trial into its third day today.

MINOR BOMBSHELL

Chief Wolverton threw a minor bombshell into the hearings this morning as he testified about a conversation with Doss on Saturday, Sept. 18.

The chief testified yesterday that he had refused Doss's request to change certain portions of his testimony to be presented in court.

At the close of the conversation in the firehall, Wolverton said Doss had stated the only reason why they are having a suit is because they had such a big loss caused by the fire and that they might be reimbursed for some of the loss.

Plaintiff's Counsel William Weselhoef promptly objected to Wolverton's testimony. Judge Frank Ryan, Kitsap County, overruled his objection.

WORKED AT HOME

Northup testified he had worked at the Doss home previously and the plaintiffs told him they were satisfied with his work After the fire. Northup said, "Doss told me he would not press suit against me, but if he didn't know me it would have been different."

Chief Wolverton said he conducted investigations in the fire and considered the matter closed at that time. Wolverton testified, "I couldn't find any trace of arson and I considered the fire started from unknown causes."

Chief Wolverton brought new light into the case as he told about a discussion with Doss last Saturday, Sept. 18. The fire chief testified Doss asked him to change his story in court, before the trial.

The plaintiff requested Wolverton to give different testimony about incidents prior to the fire. "Doss had told me about lighting an oil heater just before going up to bed and he wanted me to change this story," Wolverton said.

"I told Doss I could not change my story," Wolverton said.

PROBABLE CAUSE

Probable causes of fire at the Doss home were discussed at length during Thursday's sessions. E. L. Smith, Washington State Chief Deputy Fire Marshal, stated, "As I recall you (plaintiff's counsel) mention seeing fire across the floor (bedroom) and around the chimney. I still say the chimney ignited the fire.

"If fire started from the stove it would have burned elsewhere downstairs," Smith testified.

Trouble with oil burners and probable causes of fire were outlined by Chief Wolverton. He stated the department has had a lot of trouble with oil burners that flood and shoot flames up the stove pipe.

Wolverton said sometimes "boofing"—a series of small explosions inside of the stove, caused by overmixture of oil and oxygen—can knock out flue stops.

Defense counsel introduced a tin flue stop, identified as similar to the one just opposite the stove pipe in the chimney at the Doss home, prior to the fire.

"We don't like those — we condemn them," Wolverton said, pointing to the flue stop.

Election Board Gives Official Ballot Count

A total of 6,659 votes were cast in Clallam County's 66 precincts at the primary election of Tuesday, Sept. 14. The total includes 105 absentee ballots.

The total registration was 13,974 and the percentage of votes cast compared to the registration was 47.6.

The county election board has completed the official count of the ballots and included the absentee ballots in the county. The totals agree with the unofficial count as made by the Evening News election night. The board found 57 write-in votes for various offices.

The following is the offical vote;

CONGRESS
At Large
Don Magnuson (D) 4095
Al Canwell (R) 1418
Richard Campbell (R) 516
Wilbur Parkin (R) 126
W. O. Frerichs (R) 113
2nd District
Harry F. Henson (D) 3064
Payson Peterson (D) 291
Don Sullivan (D) 276
Jack Westland (R) 2656
William H. Lucas (R) 142
JUDGES
(Non Partisan)
Pos. 1
Hugh Rossellini 3723
Richard B. Ott 2295
Pos. 2
Joseph H. Mallery 4466
Pos. 3
Frank P. Weaver 4297
24th District
Gordon Sandison (D) 4063
Dr. James L. McFadden (D) 2915
Howard V. Doherty (D) 2410
Chas. R. Savage (D) 1837
Arthur Poolton (R) 2136
Evalyn E. Edmiston (R) 1211
COUNTY ASSESSOR
Frank Feeley (D) 2363
John L. Husung (D) 1584
C. W. Alexander (D) 873
Dick Wray (R) 1647
COUNTY AUDITOR
Roy E. Atterberry (D) 5338
COUNTY CLERK
Clyde E. Shore (D) 5272
PROSECUTING ATTORNEY
Lee J. Reynolds (D) 2198
Nathan G. Richardson (D) 1308
Frank B. Platt (R) 1541
James M. Dolliver (R) 1361
SHERIFF
James Morse (R) 5280
SUPT OF SCHOOLS
Non-Partisan
Harold C. Ruthruff 3168
Hazel K. Murray 2999
TREASURER
Earl E. Gillespie (D) 3031
Jens S. Bugge (R) 3321
3rd DIST COMMISSONER
Bert L. Cole (D) 355
Walter Roberge (D) 322
Albert Fernandes (D) 227
R. O. Wahlgren (R) 162
JUSTICE OF PEACE
Pt. Angeles
Fred Fillon (Non-Partisan) 2711
Forks
Katheryn Shearer (Non-Partisan) 270

HIGH VOTE NOMINATES

In each instance, with the exception of the three representatives from the 24th district, the candidates with the highest county vote in each party were nominated.

In the 24th legislative district, composed of three counties, the incumbent, Democrats Sandison, McFadden and Savage were nominated The two Republican candidates, Arthur Poolton and Evalyn Edmiston, were nominated.

Missouri Prison Officials Seek Riot Ringleaders

JEFFERSON CITY, Mo. (AP) — Missouri prison officials today concentrated on rehabilitation problems growing out of the convict riot that virtually wiped out the state penitentiary industries.

They also sought ringleaders in the 15-hour rebellion.

When the revolt finally ended early yesterday, four convicts were dead, 30 others and three guards were injured. Damage to the penitentiary was estimated at three to five million dollars.

Three of the injured prisoners remained in critical condition.

Thomas E. Whitecotton, director of corrections, said he planned to make a thorough investigation before taking any disciplinary action.

He said he felt the ringleaders comprised a small group in the maximum security section where the rioting started.

Some prisoners claimed it resulted from pent-up resentment over food. Other prisoners and officials said they believed the riot was without purpose — instigated by unstable convicts and carried out by men who were victims of mass hysteria.

Whitecotton said the immediate concern on penal authorities was:

1. To get the penitentiary back to a near normal operating basis.

2. To attempt to solve the problem of carrying on until the next state legislative session can do something about reconstructing the wrecked buildings.

ROUGHRIDER PLAYERS — This is a group of Roughriders who were nominated early in the week to start against Kelso tonight. Since then some changes were made in the starting line-up. Line-up, from the left is Richard Headrick, Bob Byrd, Bill Walker, Anthony (Butch) Hoare, Lloyd Holman, Dean Parrish and Ray Byers. The backfield from the left is Roger Gallacci, Bob Dunlap. Ray Ackenhausen and Gary Earl. (Evening News Photo).

Judge Halts Local IWA Picketing

Thursday afternoon, after legal points of the matter were further argued in his presence, Superior Court Judge Max Church said he reached the decision that picketing of the Howard Clevenger operation by Local 23-90 IWA-CIO, would be enjoined, pending further hearing on the facts and issues involved

He emphasized, however, that no date has been asked for, nor set, for presenting any further issues in the case.

The actual order was being redrafted and will be filed later today, the judge said.

Bond of $1,000 will be required of the plaintiff, Clevenger, which is in compliance with statute in injunction proceedings.

CIO Steelworkers Vote To Bar Reds From Union

ATLANTIC CITY, N.J. (AP) —The 1,200-member CIO United Steelworkers of America unanimously voted Friday to bar Communists from membership in the union.

Delegates to the steelworkers biennial convention approved a change in the union's constitution to keep Communists out of the organization. Previously, the constitution merely barred Communists from holding office in the USW.

Also excluded from membership are workers who "actively participate" in the Ku Klux Klan, "or any other fascist, totalitarian or other subversive organization. ."

The final session of the five-day convention also saw the 3,000 delegates pass resolutions:

1. Urging greater support of the CIO Political Action Committee in its backing of "progressive forces in both major political parties. ."

2. Asking a continued campaign for the repeal of the Taft-Hartley labor law.

3. Conducting "the pro-employer bias exhibited in the new majority of the National Labor Relations Board, and the rash of anti-union policy changes issued by the new board."

Thursday, fiery John L. Lewis, who broke with both the CIO and AFL, wired the convention, "you are unfortunate in your affiliation. . ."

Two Ex-Convicts Shot To Death In Big Gunfight

CHICAGO (AP) — Two gun-quick ex-convicts, snared in a police trap, were killed in bullet-thick gun fight Thursday.

Cornered at a West Side garage, Chris Kanakes, 35, and Spiro Demitralis, 31, both of Chicago and wanted in half a dozen robberies, tried to shoot their way free.

But armed police hiding in trucks and stationed nearby opened fire with machineguns, revolvers and shotguns.

Detectives Larry Schupalsky and Bryan Connolly, who had been trying to track down the men for several months, said when they told the men to surrender, Kanakes pulled a gun and fired one shot wildly. He began running, Demitralis tailing after him. That's when the hidden police opened fire.

NEAR MISS

PUSAN, Korea (AP) — A sniper today fired a small caliber bullet into the U. S. Consulate here, narrowly missing Vice Consul Gordon K. Mott, Lakewood, Ohio, as he worked in front of a third floor window. Consul Charles B. Borell notified U. S. military police, who are investigating.

Oregon CIO Union Taking Strike Vote In Phone Dispute

PORTLAND (AP) — Oregon CIO Communications Workers are taking a strike vote against the Pacific Telephone and Telegraph Company, a spokesman said Friday.

Negotiations are continuing, however.

The company has offered a $1.50 weekly increase to top scale plant workers and $1 to top scale traffic workers. The union wants $2.50 for plant workers and $1.50 for traffic.

The union also has asked for what it calls "equitable distribution" of overtime, and other benefits, including improved holiday pay and pensions, and a hospital plan.

Federal Mediator Bob McClelland has been called into negotiations.

Negotiations are stalled in Washington and Idaho where workers have completed a strike vote. But no strike deadlines have been set in any of the three states.

Libel Suit Against Pasco Paper Ready For Jury Action

SPOKANE (AP) — The $152,000 libel suit brought against the Tri-City Herald of Pasco by a former school business manager was expected to go to a Superior Court jury Friday afternoon.

Samuel Lamanna, former business manager for the Kennewick schools, has asked damages, claiming he was libeled in a 1952 Herald editorial which commented on school affairs.

Lamanna's attorney, E. B. Critchlow, argued Friday that the paper had failed to prove the truth of statements made in the editorial and asked that the full $152,000 be awarded.

The Herald, scheduled to present its final arguments later in the day, contends the editorial was based on facts obtained in an investigation of school district operations, and was fair comment on actions of a public official.

Superior Judge Carl C. Quackenbush denied a defense motion for dismissal of the suit or for a directed verdict after the last rebuttal witness was heard Thursday.

McCarthy Cancels Slated Speeches

WASHINGTON (AP) — Sen. McCarthy, explaining he is under treatment for a sinus ailment, has canceled the three speaking engagements he had made for the congressional campaign period.

The addresses were scheduled at Omaha on Saturday, in Dupage County, Ill., on Sunday and in Bloomington, Ill., Oct. 1.

Richard O'Melia, one of his staff aides, said Friday McCarthy will not be hospitalized but that his physician has forbidden any public speaking for the time being while the treatments are underway.

He said McCarthy visited the U. S. Naval Hospital at nearby Bethesda, Md., Thursday to have the sinus drained and would have to make daily trips there over a period of days.

Quillayute Valley District Gets Funds

WASHINGTON (AP) — Additional federal fund allocations of more than $129,000 to Washington State school districts which have been burdened by federal activities was reported Thursday.

Sen. Magnuson and Jackson (D-Wash) said the Office of Education had advised them of these allotments: Brewster, $52,703; Steilacoom, $27,758; Quillayute Valley District at Forks, $48,965.

—NEA Telephoto

NEW PRESIDENT — Dr. Eelco Van Kleffens of the Netherlands beams as he listens to congratulations at the opening of the ninth annual UN General Assembly in New York. He was elected Assembly president.

Death Toll Goes To 32 Following Blast in Germany

By TOM STONE

BITBURG, Germany (AP)—At least 32 persons were listed as dead today and five more believed missing in the explosion of a 120,000 gallon tank of American jet fuel. Investigators said they had not ruled out sabotage.

There were no American casualties in the blast here in the French zone yesterday, near the Luxembourg border. The colony of big tanks, at the end of a NATO pipeline from France, stores six million gallons of fuel for U.S. air force jet interceptors and fighter bombers stationed at Bitburg.

KNOWN DEAD

The known dead included 22 Germans and 8 Frenchmen. Another 16 persons were injured seriously.

Military property damage in the disaster was estimated unofficially at more than two million dollars. To keep the blaze away from other tanks, the 1,000 frantic French, German and American fire fighters pumped a million and a half gallons of fuel from nearby tanks into the Nims and Sauer rivers.

DURING DEMONSTRATION

The blast occurred during a fire fighting demonstration watched by French officials and German employes at the fuel depot. German federal police, joining French security agents in an investigation, said the "possibility of sabotage" would be explored thoroughly. French Army engineers and German police ringed the burned out tank today.

It was the second worst explosion in West Germany since the war. A blast in July, 1949, at the I. G. Farben Chemical works in Ludwigshafen killed 207 persons.

Bitburg municipal officials said as part of the fire fighting demonstration, gasoline was poured on top of the tank's concrete roof and lighted. The fire fighting apparatus was supposed to put out the test blaze almost instantly, but instead the tank underneath exploded.

The officials speculated that the test fire had ignited fumes in the exhaust pipes of the tank.

Airman's Condition Remains Unchanged

SPOKANE (AP) — William Fantz, 19-year-old Fairchild Air Force Base airman from Bremerton, was still unconscious Friday from injuries received Sunday in a motorcycle accident.

His doctor at the Fairchild Hospital said, however, that Fantz does not have a skull fracture. The youth's motorcycle went out of control and hit a retaining wall on the North Monroe hill here.

SPOKANE MAN KILLED

CONNELL, Wash. (AP) — James R. Crawford, 27, Spokane, was killed Thursday when his truck and trailer swerved off the road and overturned three miles south of here.

Cost of Living Shows Slight Decline, Government Says

WASHINGTON (AP) — The cost of living dropped 0.2 per cent last month because of marked down price tags on food -- especially meats--and clothing, the Bureau of Labor Statistics announced Friday.

In each of the preceding three months the figure had edged upward.

The August consumer price index dropped to exactly the same level as in August 1953, at 115 per cent of the 1947-49 average.

Food prices dipped 0.6 per cent in August, the bureau said, and weakness in food prices in the early weeks of this month indicates the September average will be at least as low.

PRICE DECREASES

Food shoppers found price decreases for every cut of meat, reflecting bigger shipments of livestock to market. Pork showed the biggest decline; bacon, pork chops and leg of lamb were about 4 ½ per cent lower than in July.

Fresh fruits and vegetables also were cheaper, but the price drops--21 per cent for tomatoes, 17 per cent for sweet potatoes and green beans, 27 per cent for peaches--were mainly adjustments from the high July prices resulting from drought in many areas. The dry weather's effect on food prices was the main reason for the slight advance in costs in July.

SHOES HIGHER

Parents outfitting children for school found that children's shoes were up an average of about 50 cents a pair in August although clothing costs generally were down. Nylon hose, lingerie, men's suits and work gloves were among the lower items.

The living-cost decline brought no change in the sliding scale pay contracts for about a million railroad workers. The long sustained stability of the index has meant no cost-of-living adjustment for the rail workers for 15 months. About a million workers in the auto, aircraft and farm equipment industries got a penny-an-hour boost last month out of the three-month rise that ended with July.

Knowland Sets Date For Session On McCarthy

OAKLAND, Calif. (AP) — The U.S. Senate will be reconvened at noon Monday, Nov. 8, to hear censure charges against Sen. McCarthy (R-Wis), Majority Leader Knowland announced Friday.

The date is after the fall elections.

Knowland said it was chosen "to assure that the ultimate action of the Senate would take place in an atmosphere free from pre-election tensions. . ."

Knowland said he had conferred with Minority Leader Johnson (D-Tex) and "he has informed me that this procedure will be agreeable to him."

Knowland's full statement follows:

"On Aug. 5 the vice president, acting on the recommendations of the majority and minority leaders, appointed the select committee pursuant to Senate resolution 301.

"I have now been advised by the chairman of that committee, Sen. Arthur Watkins, that the committee report and five volumes of the hearings will be available Monday, Sept. 27.

"In order that the members of the Senate might have ample opportunity to study the testimony and the report, to assure that the ultimate action of the Senate would take place in an atmosphere free from pre-election tensions and with the intent that all senators might have adequate advance notice to arrange their schedules so that a full membership would be present when the Senate has the matter under consideration I have recommended to the minority leader that the Senate be reconvened on Monday, Nov. 8, at 12 o'clock noon.

"He has informed me that this procedure will be agreeable to him."

Lewis Wire Hits At CIO Union

ATLANTIC CITY, N. J. (AP) — Fiery John L. Lewis, who broke with both the CIO and AFL, wired the CIO United Steel Workers Union Thursday, "you are unfortunate in your affiliation. . . ."

A telegram from the chieftain of the Independent United Mine Workers was read to the USW's biennial convention shortly after USW President David J. McDonald pleaded for a union of all of the nation's labor groups and declared he would not split with the CIO.

Both the wire and McDonald's speech drew loud applause from the 3,000 delegates representing 1,20,000-member Steelworkers Union that had been rumored ready to sever its ties with the parent CIO.

UN Pushes U. S. Atomic Power Peace Plan

By MAX HARRELSON

UNITED NATIONS, N.Y. (AP) — The U. S. plan to develop atomic energy for peaceful purposes was put ahead at the U.N. Friday.

Dr. Eelco N. Van Kleffens of The Netherlands, president of the General Assembly, announced the 15 - member steering committee would meet Friday afternoon to consider placing the new question on the agenda.

His announcement came as delegates formally began pledging their support to the four - point program laid before the Assembly Thursday by Secretary of State Dulles.

Among those speaking in favor of the American program were Norwegian Foreign Minister Halvard M. Lange and Peruvian Delegate Victor A. Belaunde.

SECRETARY CALLS

Developing the ideas set forth in President Eisenhower's speech to the U.N. last December, the secretary called for:

1. Creation of an international agency to include "nations from all regions of the world." Dulles said it is hoped the agency will start work "as early as next year."

2. Holding of an international scientific conference under U.N. auspices next spring to consider the "whole vast subject" of the peaceful use of atomic power.

3. The opening in the United States early next year of a reactor training school "where students from abroad may learn the working principles of atomic energy with specific regard to its peacetime uses."

MEDICAL EXPERTS

4. Invitations to a "substantial number" of foreign medical and surgical experts to work with atomic energy techniques in U.S. cancer hospitals.

Dulles's proposals brought immediate expressions of approval from many other U.N. members. Henry Cabot Lodge Jr., chief U.S. delegate, called for a quick meeting of the U.N. Steering Committee to put the proposed plan on the Assembly's agenda as an "important and urgent question."

The top - level U.N. executive group in a hurried session after Dulles spoke broke its five-day week plan and scheduled a meeting on the atomic plan for Saturday.

Air Force Reveals Use of 'Chutes'

WASHINGTON (AP) — The Air Force disclosed Friday that it is equipping B47 jet bombers with drag parachutes to cut landing approach speed, in addition to the larger 'chutes now used for braking on the ground.

The new parachutes are 16 feet in diameter, just half the size of the braking parachutes which B47s have been using for six years.

They were developed at the Wright Air Development Center of the Air Research and Development Command, at Dayton, Ohio.

Command headquarters at Baltimore said B47s now coming off the assembly lines are equipped with the new device, and plans are being considered to install them on the six-jet medium bombers already in operation.

Ike Pledges Consideration Of Labor Views

LOS ANGELES (AP) — President Eisenhower toild the American Federation of Labor's convention Friday organized labor's views will receive "sympathetic consideration" from his administration.

The President, who received a warm reception from delegates, said that he knew there are differences between his views and organized labor's but the right to disagree was an American tradition.

Despite these differences, Eisenhower said, "the views of this convention will be studied and sympathetically considered" just as are the views of all segments of the American economy.

The President said that while he and the AFL leadership do disagree on some issues they do agree on many things.

FIGHTING REDS

He said he supposed, for instance, that they agree on the need for fighting communism, on not raising taxes again, on not raising the cost of government, and that the Korean War should not be resumed.

Eisenhower said he had noted he had not redeemed his pledge to remove a union-busting provision from the Taft-Hartley law.

If he were making a political speech, the President said, he would remind his audience that legislation that would have removed that provision from the law was killed in the Senate at the last session of Congress by "a solid Democratic vote."

Eisenhower was interrupted with applause several times during his address and when he finished he was given a half-minute standing ovation.

SHOOK HANDS

Eisenhower shook hands on the convention speakers platform with AFL President George Meany and other top AFL officials. He then left Los Angeles to return to the summer white house at Denver.

After the President's speech, Meany told delegates while Eisenhower was still present that his address demonstrated that Americans enjoy the right to disagree. Meany said that while it is true the AFL often criticizes Eisenhower's administration "we have said a lot of nice things about you, too."

Eisenhower said he had great respect for what organized labor has done for the country and, despite some differences with its leaders on national issues, "I still am friendly to organized labor."

The President, after blaming failure to carry out his promises to amend the Taft-Hartley law on Democrats in the Senate, promised to renew his recommendations for T-H changes to the next Congress.

TWO CHANGES

He mentioned two specific changes—one, to let economic strikers vote in National Labor Relations Board elections where they are now barred from such balloting, and two, to remove the present requirement that union leaders sign non-Communist affidavits.

If necessary to secure these two changes, he said, he will recommend legislation covering only these two points and abandoning other T-H law changes he had proposed to the recent Congress.

The President said he was trying to do the best job he could for all the 160 million people of the country and that included the members of organized labor.

Just as he was sometimes criticized by AFL leaders, Eisenhower said, "I reserve the right too to say you're a bit wrong occasionally."

LOST IS FOUND

NORTH PROVIDENCE, R. I. (AP)—Romeo Johnson lost a wallet containing $39 while working on a water main project two years ago.

Working on a sewer project on the same street yesterday he saw a fellow worker uncover the wallet 15 feet from where he lost it. The money was all there, too.

—NEA Telephoto

KEEPING UP THEIR SPIRIT — Four captives of the Chinese Communists are shown in an unidentified prison camp. This photo was sent to his mother in Des Moines, Ia., by Captain Harold Fischer, Jr., jet ace who was shot down in April 1953 and not freed in the POW exchange. Left to right: Lt. Ron Parks of Omaha, Lt. Lyle Cameron of Lincoln, Neb., Lt. Andy MacKenzie of Toronto, Ont., and Fischer.

10-Month-Old Department Stores Strike Is Most Violent in History of Turbulent Steel Center

By WILLIAM A. SWARTHWORTH

PITTSBURGH (AP)— A 10-month strike of 12 AFL unions against Pittsburgh's five largest department stores stands as one of the most violent in this steel city's history.

Vandalism and picket line disturbances have marked the strike since it began last Nov. 27. Violence has increased in recent months and police fear new outbreaks may come anytime.

Officers patrol sidewalks in front of the stores on a 24-hour basis, seven days a week. Squad cars prowl the streets at night. There is an air of tension at the stores.

THREE OCCASIONS

On at least three occasions quick police intervention prevented picket lines scuffles from developing into full-scale riots.

Damage includes 29 display windows shattered and many damaged by glass cutters with the loss estimated at about $40,000. Three truckloads of furniture have been set afire. There have been numerous paint bombings of buildings and private homes.

Police have arrested 106 strikers and persons described as "sympathizers" on charges ranging from disorderly conduct and assault with intent to kill to felonious burning and inciting to riot.

Sixty-one of the 106 were fined; 31 were discharged; 1 was turned over to juvenile court and 13 were held for grand jury action. Eleven of the 13 have been indicted and await trial.

MEMBERS OF UNION

According to police, most of those arrested are members of striking AFL General Teamsters Local 249 and AFL General Warehousemen Local 636. The two unions have supplied a majority of the pickets.

Five store employes working as messengers also have been indicted on charges of riot and inciting to riot as the result of a fracas with pickets.

Stores struck are Gimbel's, Kaufmann's, Horne's, Rosenbaum's and Frank & Seder.

The teamsters local, which had about 800 members employed at the stores, touched off the strike after negotiations deadlocked on two contract issues. They are:

1. Whether the union or the stores should have the right to designate when parcel post is to be used for making deliveries in certain areas.

HELPER ISSUE

2. Whether the union or the stores should have the right to determine when helpers are needed on package trucks.

Shortly after the drivers walked out, members of 11 other smaller AFL unions struck in contract stalemates on an array of issues including wages and working conditions. Neither specific demands or pay scales have been disclosed.

Altogether, nearly 5,000 store employes left their jobs. About half, the stores report, subsequently returned to work even though their unions still were striking. Some 7,000 employes, many of them members of four CIO clerical unions, never left their jobs.

Store officials have declined to reveal figures on sales volume since the strike started. Most estimates put the over-all drop in business at between 25 and 40 per cent.

With regular truck deliveries shut off, the stores turned to parcel post and also are having goods shipped directly from manufacturers to customers.

HOPEFUL THOUGHT

PAYSON, Ariz. (AP)—Lewis Bowman, operator of a local chicken ranch, hopes a chicken hatched recently is the forebearer of a strain. The pullet has three thighs, four legs, four feet and 15 toes.

"I'd specialize in chicken highs," Bowman said.

BIG DANCE
Saturday, Sept. 25 9 P.M. 'til ?
JOYCE GRANGE
Plenty of entertainment for all ages.
Music by Cherokee Bill and his Westerns.
Admission
Men 1.00
Ladies .75
Teen-agers .50

PORT ANGELES DRIVE-IN Theatre
PHONE 8541
TONIGHT and SATURDAY!
THE TORRID ROMANCE OF THE MISTRESS OF SANGAREE!
FERNANDO LAMAS · ARLENE DAHL · PATRICIA MEDINA
"SANGAREE"
COLOR BY TECHNICOLOR
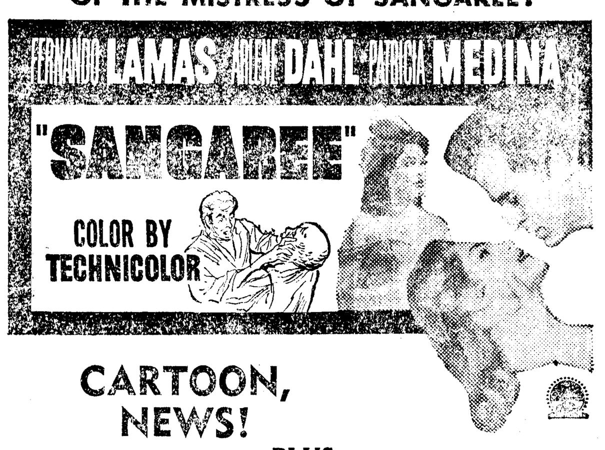
CARTOON, NEWS!
PLUS
COLOR BY TECHNICOLOR
THE SAVAGE
Savagely he lived and loved!
starring CHARLTON HESTON
also starring SUSAN MORROW PETER HANSON JOAN TAYLOR

Three Cartoons for the Kids!
OPEN 6:30 — SHOW STARTS 7:00 P.M.
Come as late as 9:30 and see a full show!
ADULTS 53c KIDS FREE!

Matinee Saturday 1:15
LINCOLN
TONIGHT and TOMORROW!
FEUDING FACTIONS ON THE ROARING FRONTIER!
TECHNICOLOR!! CINEMASCOPE
BROKEN LANCE
SPENCER TRACY · RICHARD WIDMARK
JEAN PETERS · ROBERT WAGNER
A 20th CENTURY-FOX PICTURE
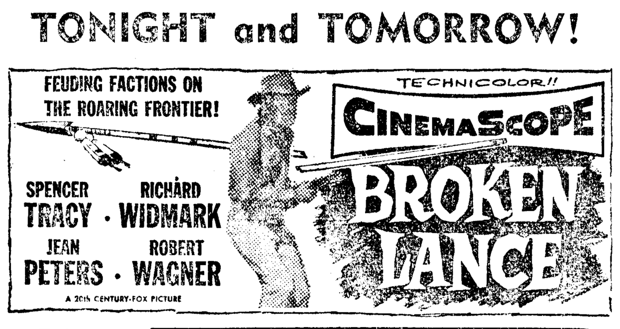
Plus Mickey Spillane's "THE LONG WAIT"
Starts Sunday 1:15 P.M.
IT'S BIG! REALLY BIG!
JOHN WAYNE
Claire TREVOR · Laraine DAY
Robert STACK · Jan STERLING
Phil HARRIS
Robert NEWTON
David BRIAN
FROM HONOLULU TO FRISCO BAY—2700 MILES OF SKY HIGH EXCITEMENT
--He had used up nine lives --and was starting on ten!
The HIGH and the MIGHTY
CINEMASCOPE
Color by WarnerColor
Paul KELLY · Sidney BLACKMER · Julie BISHOP
ADULTS 75c — JUNIORS 50c — KIDS 25c
Let's Go To The LINCOLN Is Always Good Advice

SEQUIM NEWS

PAULINE KINNAMAN
News Representative
Phone 94-W-3

GENEVIEVE SMITH
Display and Classified
Advertising Representative

Sequim Directors Approve Plans For High School Addition

Sequim school directors Monday night approved final plans and specifications for the junior - senior high school addition.

The board instructed Joe DeHart, from Mallis & DeHart, Architects, to forward copies of the plans to the State Department for approval.

With favorable conditions, bids will be let the middle of November and construction should start the first of January, 1955.

COOK ADDITION

The board authorized the purchase of eight lots of the Cook Addition at a cost of $255 per lot or a total of $2,040. A portion of this property has been used for the past few years as a bus parking area. The remainder of the lots will be utilized for a play area on the east side of the elementary school.

SUPERVISION OF FUNDS

Leonard Bell, Helen Fuller and Alfred McClurken were given authorization by the board to supervise and administer funds in their respective schools for the 1954-55 school year. Authorization was also given Mrs. Margaret Harleman to supervise and administer cafeteria funds.

BOARD POLICIES

Directors approved board policies which govern administration of School District No. 323.

The policies include a statement of aims, school board procedure to be followed at meetings, board-superintendent relationship, an administration flow chart, policies regarding instruction, student control, personnel, public relations, use of buildings, grounds, equipment and school busses.

The policies were drawn up from board decisions of previous years and have been compiled in booklet form for easy reference.

The board approved the placement of a pay telephone in the multipurpose room of the elementary building.

Per capita consumption of sugar in the United States averages one hundred pounds per person per year.

We would like to take this opportunity
TO THANK
Russell Baker,
Ernie Marshall
for their assistance with our food booth.
The Far West Gas
for their generous donation of gas and stove.
Also everyone who so kindly patronized our
P.T.A. food booth
at the Sequim, Dungeness Salmon Derby
Sincerely:
DUNGENESS P.T.A.

Port Angeles DRIVE IN THEATRE
PHONE 8541
The Screen's New Version...
The Greatest of THE PASSION PLAYS
ENTIRELY IN COLOR
THE LIFE OF JESUS
KROGER BABB and J. S. JOSSEY Present THE LANTON STORY OF
The Prince of Peace
YOUR ENTIRE FAMILY MUST SEE IT.
Coming
Tues., Sept. 28
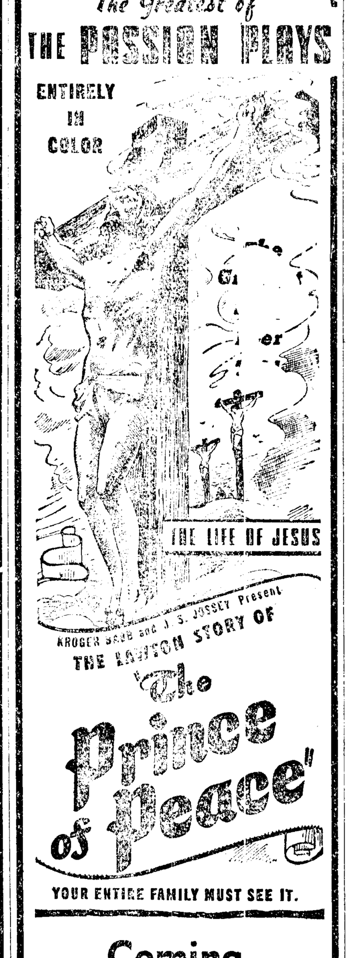

SEQUIM COMING EVENTS

TONIGHT

Parent Teacher Association Carnival Committee Meeting, high school home economics room, 8 p.m.

Sequim Duplicate Bridge Club, Clallam Co-op Building, 8 p.m.

SATURDAY, SEPT. 25

Meeting of Youth Organization Representatives to hear Gene Craig, State Recreation Department, at Camp Ramblewood, 1 p.m.

Sequim Rainbow Open Installation, Masonic Temple, 8 p.m.

MONDAY, SEPT. 27

Methodist Men's Club Charter Night Dinner, Trinity Methodist Church, 6:30 p.m.

Ground Observer Corps, Presbyterian Church, 8 p.m.

Sequim Royal Neighbors, home of Mrs. Vesta Yoakum, 8 p.m.

Dresden Theater Adds Cinemascope

The recent installation of Cinemascope in the Sequim Dresden Theater marks the most oustanding historical milestone in motion picture presentation Mr. and Mrs. Howard Taylor have experienced in their 40 years of theater business.

The Taylors began their motion picture career in 1914 at Selleck, Wash. with one projector. It was a hand-cranked Edison, one of the first ever made. They later purchased two power motor driven machines.

In the years from 1925 to 1930 various concerns in the movie industry experimented with synchronization and used recordings to accompany the picutres on the screen. The revolutionary result was talking pictures.

In 1930, the Taylors came to Sequim and took over the old Olympic Theater. Later they moved to the new Dresden Theater.

Cinemascope is the best equipment available for the "new look" in movies, and Taylor says "Dresden Theater is again proud to give to the public the best there is in movies."

"The Robe" will be shown Sunday, Monday and Tuesday nights.

Rainbow Installation Saturday Night

Frances Roberts, daughter of Mr. and Mrs. Abert Roberts, will be installed worthy advisor of Sequim Rainbow Assembly at an open ceremony Saturday evening at 8 o'clock in the Masonic Temple.

Girls taking other offices are Darleen Van Brocklin, worthy associate advisor; Edythe Tulin, charity; Betty Brown, hope; Sandra Cays, faith; Gayle Secor, drill leader and Shirley Strickland, chaplain.

Filling the color stations are Jeanette Beale, love; Annie Germeau, religion; Margie Kinkade, nature; Sandra Wick, immortality; Sharon Lewis, fidelity; Sally Cays, patriotism and Marlene Keeting, service.

Other officers being installed are Carmen Stence, confidential observer; Betty Kelly and Nancy Jarvis, outer observer; Carol Tait, choir director; Bonnie Wheeler, musician; Emmaleeta Meckfessel, east page; Irene Bigelow, west page; Glenda Dickenson, north page; Elsie Woods, south page; Alice Duim and Kay Lester, jewelkeepers; Trenna Lotzgesell, Bible bearer; Jan Chevront, color bearer; Norma Germeau and Sally Olts, reporters; Florence Beale and Margaret Alice Russell, refreshments; Sandra Keeting, sunshine chairman; Maureen Sherk and Darlene Good, scrapbook.

Members of the choir are Maureen Gedelman, Shirley Carlson, Virginia France, Jean Purcell, Diana Brown, Brenda Butler, Dale Mahone, Roxy Cays, Betty Jo Edgington, Karen Wick, Phyllis Robinson, Mary Kelly, Janice Prestwood, Judy Priest, Carolyn Klint, Elizabeth Eldridge, Sandra Hedlund, Marlyn Brietbach, Claudette Clampett and Madline Layton.

Protem color stations are Eleanor Stratton, Gertrude Smakman, Patti Harbough, Connie Smakman, Sandra Barker, Gerry Bancroft and Judi Martin.

Dungeness Club Votes on 2 Candidates

The Dungeness Women's Improvement Club Tuesday night voted its acceptance of two new members, Mrs. Alfred McClurken and Mrs. Gordon Nelson.

The business meeting opened with the assembly singing of "Last Night The Nightingale Woke Me" and closed with a penny drill.

Mrs. Muriel Bowman chose for her program topic "The Evolution of the Earth and the Oregon Territory Terrain."

She told how the earth came into being 200 million years ago. The first trace of human beings in this territory was 12,000 years ago.

Mrs. Bowman related how the Cascades and Olympics were raised in the jurassic and stood isolated in the sea. Successive lava flow caused the upheavals and the mountain peaks resulted.

Hostesses Mrs. Clarence Bell and Mrs. O. J. Hendricks had the hall decorated with fall flowers and served refreshments at the conclusion of the program.

Ruth Mogan Named Secretary of Manor

Ruth Mogan of Sequim was recently elected recording secretary of "Golden Circle Manor, Inc."

This corporation is planning a home for retired business and professional women at First Avenue South and Southwest 180th Street in Seattle overlooking Normandy Park.

Elizabeth Ayer is architect for the structure which will be fashioned like the Ida Culver Home for retired Seattle teachers.

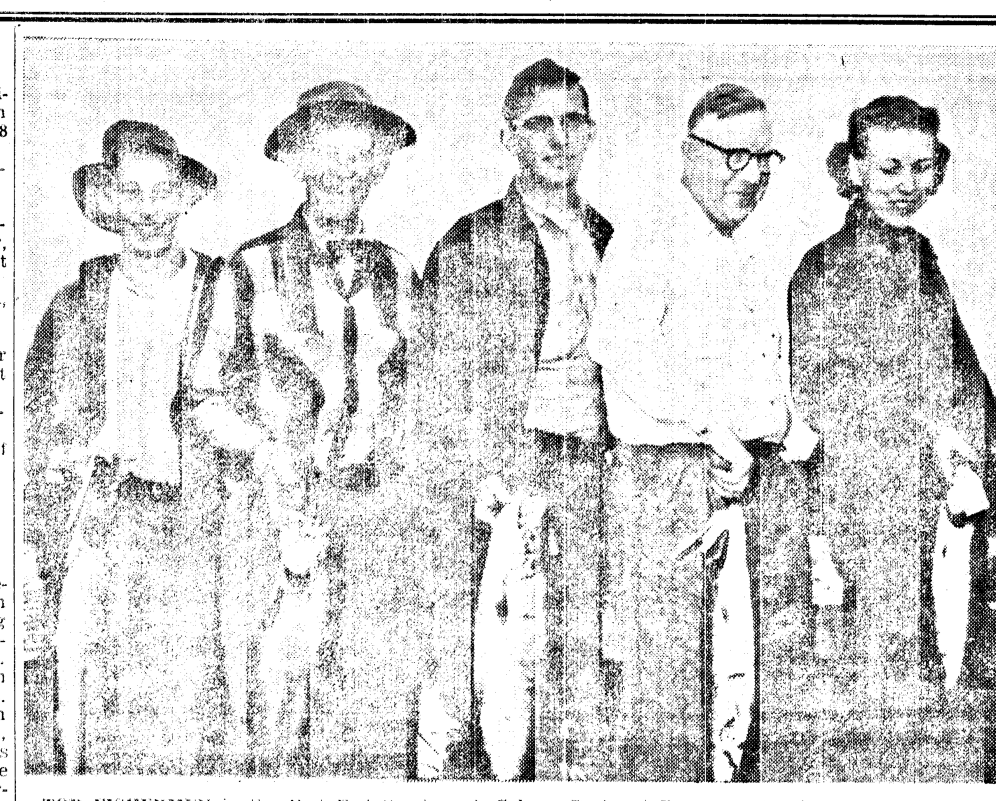

TOP FISHERMEN in the East End Sportsmen's Salmon Derby at Dungeness Sunday. From left, Ricky Baker, 8 pounds 10 ounces; Norman Johnson, 8 pounds; Ron DePoule, 7-2; Carl Pearson, 6-8 and Mrs. Alvin Possinger, 2 pounds. Fifth place winner, Ray Cassalery who caught a 4 pound 3 ounce fish, is not pictured.

ENJOYING A REUNION in Sequim Sunday were these Sequim instructors of the 1920's. From left are Mrs. Anna Watson, Port Orchard, Sequim high school teacher in the twenties; Mrs. Helen Stroup Haller, present elementary principal who began her Sequim assignment in 1921; Mrs. Anna E. Sweet, Port Angeles, Sequim superintendent from 1925 to 1930 and principal and teacher for 10 years previous to that period; Paul A. Davis, Elma, Sequim superintendent from 1919 to 1924; Mrs. Hazel B. O'Brien, Port Angeles, Sequim elementary principal in the twenties; Mrs. Ruby Rose Evans, Sequim High School home economics teacher from 1918 to 1925.

SEQUIM'S FOOTBALL SQUAD — Pictured in the front row from left, Jack Ratcliff, Jim Stevens, Richard Correia, Dick Ballard, Ken Klint and Elvin Sofie. Second row from left, Bob Burdick, Gary Livingston, Cyril Frick, Roger Clawson, Bob DeLorm, Herb Bellmore and Dean Wharton. Third row, Dick Kilby, Tom Lowe, Art McLean, Bruce Fernie, Kenneth Lynch, Gary Paull, Bill Strickland and Bob Connell. Fourth row, Dick Noble, Roger Hawley, Larry Thonsen, Jim Pratt and Don Lehman. Fifth row, Dick McLane, Jim Sampair, Gary Bruno, Jim Ray, Larry Tozzer and Ron Schmuck. Back row, Coach William Schade, Bob Blank, Gary Davis and Assistant Coach Matt Pavalunas. Sequim met the Port Townsend Redskins on the home field today at 1:30 p.m.

Sequim Grange Has Booster Night

Forty-nine members and guests of Sequim Prairie Grange enjoyed an open meeting and Booster Night program Wednesday evening.

Mrs. Dick Grimsley read the state Grangemaster's Booster Night message.

Mrs. L. R. Blair and Mrs. C. E. Fortman each gave readings. Dick McLane presented a humorous monologue and pantomime number.

A stunt in which four husbands and their wives participated and community singing concluded the program.

Earl Gillespie, state Grange deputy, reported on a new social security plan for farmers.

Sequim Prairie Grange will be host to Pomona Grange Sunday, Oct. 10.

Lunch committee for the Oct. 13 Grange meeting will be Bob Robinson, Alberta Schenck, Mrs. George Hartman, Glenda Dickinson and Mr. and Mrs. Oliver Nelson.

Between 100,000 and 200,000 Americans are believed to be victims of muscular dystrophy.

REFUSES PERMIT

BUENOS AIRES, Argentina (AP)—Plans of the Interamerican Press Assn. to award its "martyr of Freedom of the Press" medal to a militant anti-Peron editor were abandoned Friday because police refused a permit for the ceremony.

CREWMEN STAY

WHITBY, England (AP) — The 20-ton Polish fishing trawler Puszczyk sailed from this Yorkshire port Friday, leaving behind seven seamen who said they staged a "freedom mutiny" in protest over bad working conditions and political supervision.

Ethel Clark Dance Studio
OPEN EVERY
Monday, Tuesday, Wednesday
Moose Hall — Port Angeles
TAP - TOE - BALLET - HULA - SPANISH
ACROBATIC - BATON
Private Instruction Available for All Types
Special Class for 3 to 5 Year Olds
For Information Phone 6696

Explorer Scouts Attend Puyallup Fair

Five members of the new Boy Scout Explorer Troop 490-E of Sequim and their adviser, Raymond Hague, attended the Western Washington Fair in Puyallup last Saturday.

The group spent the forenoon in the carnival section. In the afternoon they viewed the many exhibits and hobby displays.

They left the fair grounds to visit old Fort Nisqually at Pt. Defiance. Returning home by way of the Narrows Bridge, they made a short stop at Twanoh State Park.

Boys making the trip were David and Dale Lewis, Lee Veith, Bob Marx and Phil Schenck.

"SKOKIAAS"
DANCE
Chicken Coop—Sat. Nite
RUDIE

In at 10—Out at 5
No Extra Charge
PENSA CLEANERS
Phone 252 Sequim

Dry Creek Grange
DANCE
Saturday Night
Music by
Ruth and Her Vikings

DRESDEN THEATRE SEQUIM
BIG WIDE SCREEN
STARTS SUNDAY
Only 3 Days
'The Robe'
Cinemascope
No raise in admission
NOW PLAYING
"HERE COME THE GIRLS"
BOB HOPE
ARLENE DAHL
TONY MARTIN
(Technicolor)

ENJOY THE MAGIC OF
"Automatic Water"
FOR HOME, FARM and INDUSTRY
JET PUMPS FOR LIFTS FROM 15 ft. to 300 ft.
ASK FOR FREE BULLETIN
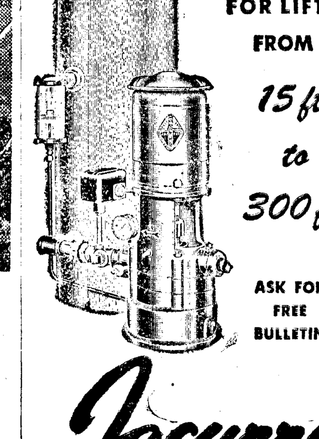
Jacuzzi
PUMPS AND WATER SYSTEMS
FOR DEEP OR SHALLOW WELLS

"It Does Pay to Cooperate"
CLALLAM COOPERATIVE
Association, Inc.
Phone 221
Sequim Wash.

SEQUIM NEWS

PAULINE KINNAMAN, News Representative Phone 94-W-3
GENEVIEVE SMITH, Advertising Representative,
Display and Classified, Phone 18-J

DeMolay Chapter to Install Tuesday

Jim Stevens, son of Dr. and Mrs. John D. Stevens, will succeed Bill Huntington as Master Councilor of the Sequim DeMolay Chapter.

He will take office at open installation ceremonies Tuesday evening, Sept. 28 at 8 o'clock in the Masonic Temple.

Other officers to be installed are Ernest Brannon, senior councilor; Dick McLane, junior councilor; Jim Ray, senior deacon; Dick Ballard, junior deacon; Bob Burdick, senior steward; Cyril Frick, junior steward; Don Lehman, orator; Ron Blair, sentinel; Gary Livingston, marshall; Ken Klint, chaplain; Don Churchill, standard bearer; Larry Tozzer, almoner; Roger Hawley, scribe; John Soderberg, treasurer, and Richard Roberts, recording scribe.

Others taking office are Duane Cays, first preceptor; Paul Joslin, second preceptor; David Lewis, third preceptor; Ron Richman, fourth preceptor; Allen Midkiff, fifth preceptor; Ted Blair, sixth preceptor; Churck McClurken, seventh preceptor and Mike Cooper, aid to west.

Bill Huntington, past master councilor, ha enrolled at Washington State College for the fall term and will be unable to complete his tenure of office.

Soroptimists Honor Shirley Taylor

Shirley Taylor, the Sequim Soroptimist Club's first scholarship student, was introduced to the club at its Monday luncheon and presented going away gifts from the members.

Miss Taylor left Tuesday to enroll at Western Washington College of Education in Bellingham. She thanked the members for their gifts and for her scholarship check.

Frank Platt of the Port Angeles Junior Chamber of Commerce, addressed the meeting on "Multiple Sclerosis," and encouraged the group to become informed about this disease which is so prevalent among young people.

Guests on Monday were Betty Smith and Mina Saari of the Port Angeles Soroptimist Club, Mrs. Charles Blake, Mrs. Arthur Griffin and Mrs. Florence Gallagher.

Graysmarsh Herd Wins Fair Awards

Graysmarsh Farms' entry Graysmarsh C. F. Collector took the junior champion Guernsey bull award at the Western Washington Fair at Puyallup.

Graysmarsh Azalea was named reserve champion female.

Sequim Briefs

Three tables of bridge were in play at the first fall meeting of the **Sequim Bridge Club** on Tuesday with Mrs. Harry E. Peterson. Mrs. Agnes Scott held high score for the afternoon. Special guests of the club were Mrs. W. E. Nelson, Mrs. Raymond Hague and Mrs. Roy Dawes.

Fred Beale, **PTA Carnival chairman,** announces there will be a meeting tonight (Friday) at 8 p.m. in the Sequim High School home economics room for all carnival workers. Room mothers and others interested in helping with the carnival are asked to attend this first meeting to help formulate plans.

Mrs. Warren Woodcock, East End chairman of the **Emergency March of Dimes** drive, extends to local donors the appreciation of the committee serving on the drive. She urges those who have not contributed to leave their money at the Bank of Sequim so the books can be closed. Mrs. Woodcock states a March of Dimes account has been held open at the Sequim bank through the courtesy of its personnel and the able handling of Betty Silva, cashier.

The **Veterans of Foreign Wars Auxiliary** Tuesday night set the dates of Oct. 8 and 9 for a bazaar and white elephant sale to be held in the old variety store building. It was decided to have a social hour with bingo following the next regular meeting. Committee appointments were Mrs. Weldon Ecker, essay chairman and Mrs. Helen Wright, legislative chairman. On the refreshment committee Tuesday evening were Mrs. Adam Baker, Mrs. Mort Doan and Mrs. Helen Wright.

Sequim Friends Honor Mrs. Blair

Mrs. L. R. Blair was honored with a birthday party in Seattle at Station KING on Monday, Sept. 20.

Accompanied by a Seattle friend, Mrs. William Canty, she went to the station to visit the King's Ransom show. To her surprise a group fo Sequim friends and upsound relatives joined her there.

Those attending from Sequim were the Mesdames Carl Blank, Harold Evans, Fred Schmuck, Jack Ryser, John Bucher, Joe Silberhorn, Pat Kelley, Earl Blair and Mrs. Blair's two granddaughters Carol Blair and Debbie Kelley.

Others in the party were Mrs. Blair's daughter Mrs. Lee Oyler, Everett; her sister Mrs. Louise Wallitner, Seattle and two nieces, Mrs. Fred Wester of Arlington and Mrs. James Fidemiller, Seattle.

Mrs. Blair and Mrs. Jack Ryser, were chosen to apear on the program. Gifts from the show to Mrs. Blair and Mrs. Ryser were a deep fryer and an outdoor grill respectively.

Following the program, the group enjoyed a party at the Seattle home of Mrs. Gerald Case, daughter of Mrs. William Canty.

Mrs. Blair went to Seattle on Sunday in company with Mrs. Edna McNamara and Mrs. Joe Silberhorn. She was met there by the Canty family who took her to the Western Washington Fair at Puyallup.

Mrs. McNamara went to Seattle to visit her sister Mrs. John Gilbert at the Virginia Mason Hospital. Mrs. Silberhorn attended a beauty operator's convention.

Sequim Personals

Miss **Dorothy Haller,** editor and publisher of the Sequim Press, reports in her Sept. 23 issue on her recent trip to Alaska in company with her father **Albert Hauer** and brother John Haller. They covered 5,600 miles during their trip. Of this mileage, 1,600 miles were via the SS Baranoff of the Alaska Steamship Line and 4,000 miles were via their car which the party shipped to Seward, Alaska aboard the Baranoff. At Ketchikan they visited Bill Haller, son and brother of the trio.

Local sportsmen will be interested to know **Raymond Hague** has recently installed a track and engine at his beach for launching boats on Sequim Bay.

Friends observed the Silver Wedding Anniversary of Mr. and Mrs. **Ernest Frazier** with a surprise party for the honored couple on Saturday evening at the home of Mr. and Mrs. **Leonard W. Leach. The** group spent the evening playing pinochle. Mr. and Mrs. **Chester Jenks,** Mr. and Mrs. **J. C. Howard,** Mr. and Mrs. **Roy Dowell** and Mr. and Mrs. **Leach** presented the Fraziers an anniversary gift.

Mrs. **J. G. Bell,** Mrs. **Boyd Grant,** Mrs. **Nell Seward** and Mrs. **W. G. R. Dann** attended the South Puget Sound District Meeting of the Methodist Women's Society of Christian Service at the First Methodist Church in Bremerton on Wednesday. Mrs. Seward, district director of student work, conducted a workshop for student directors in local churches.

Miss **Darlene Good** spent the weekend in Auburn with Mrs. Lena Marsh and Mr. and Mrs. Farrell Zanoni and family.

Mr. and Mrs. Emil Selk of Seattle spent several days last week at the homes of Mr. and Mrs. **Everette Good** and Mr. and Mrs. **Henry Emery.**

Mrs. **Mary Brayton** is a patient at Olympic Memorial Hospital as a result of a fall Friday in which she sustained serious injuries.

Mrs. Emma Brooks of Kent is visiting this week at the homes of her sisters Mrs. **Henry Emery** and Mrs. **Lena Laurenson** and her brother **Charles Knapman.**

Visiting over the weekend with the Rev. and Mrs. **W. G. R. Dann** were her brother and wife Mr. and Mrs. W. R. Easton of Seattle. They were joined for dinner on Saturday evening by Mr. and Mrs. **H. J Witte** and Miss Marian Hand.

STORM BATTERS ISLAND

MANILA (AP) — A tropical storm battered the rocky Batanes Islands in the Northern Philippines with 65-milean-hour winds Friday, the Weather Bureau said.

COZY FISHING — Trapdoor in floor of the Quarterdeck Club at Miami Beach gives Amy Price, left, and Pat Brown, vacationists from Cincinnati, best angling they've ever had.

Heir To Get Hearing On Drug Charge

LOS ANGELES (AP) — George (Geordie) Hormel II, 26-year-old nightclub piano player and meat packing heir, faces a preliminary hearing on marijuana possession charges Oct. 11.

He was released on bail of $1,500 after arraignment in Municipal Court yesterday.

Hormel was arrested last Sunday. Police said they found 13 marijuana cigarettes in his car.

The young heir, former husband of actress Leslie Caron, told reporters: "I want it to be known that the allegations made against me shall be proven untrue. I feel a great injustice has been done to the family name and I intend to see that honor and integrity of my family vindicated."

Air Force Pilot Gets Fast Rescue

VICTORVILLE, Calif. (AP) — An Air Force pilot who parachuted from his disabled fighter plane yesterday had barely touched the ground before he was up in the air again.

Lt. Gilbert McAdams bailed out of his plane shortly before it crashed in the desert and burned. A passing Air Force helicopter saw him floating to earth and followed him to the ground. The helicopter picked up McAdams within 90 seconds after he had landed and returned him to George Air Force Base.

McAdams is from Grosse Point Farms, Mich. The helicopter rescuers were Capt. Chester E. Eckerman of San Angelo, Tex., pilot, and Lt. Lamar G. Tullos of Livingston, Tex., co-pilot.

Ecuador Seized, Holds Tacoma Fishing Vessel

QUITO, Ecuador (AP) — The Ministry of Economy announced Thursday it has fined the fishing boat Sunstreak out of Tacoma, Wash., $12,000 for illegal fishing in Ecuadorean waters.

The boat, its skipper Jim Hori and its crew are under detention in the port of Guyaquil. Sunstreak was brought into Guyaquil Sept. 7 by an Ecuadorean patrol boat.

Jaime Nebot Velasco, minister of economy, said the Ecuadorean government would impose penalties on any foreign craft fishing in Ecuadorean territorial or insular waters.

He said that the Sunstreak had attempted to defy Ecuadorean authorities when intercepted off Santa Clara Island in the gulf of Guyaquil.

"Let this be a warning to fishing fleets from any part of the world," Nebot Velasco said. "Evasion of our legitimate jurisdictional rights in our waters must end."

Ecuador, Peru and Chile contend that their territorial waters extend 200 miles from the coast. They have threatened to take action against foreign fishing or whaling craft working those waters.

WASPS KILL MULE

GALLICANO, Italy (AP)—A swarm of wasps attacked and killed mule driver Giovanni Sterpetti, 30, near this central Appenines hamlet.

A Wedding in the Fall

Select from our lovely, dewy-fresh fall arrangements of fragrance and color. Bridal bouquets and arrangements done with originality and artistry.

Cherry Hill Florist

Fifth and Cherry Phone 3177

Peoples BIG 6 p.m. to 9p.m.

FRIDAY NIGHTERS

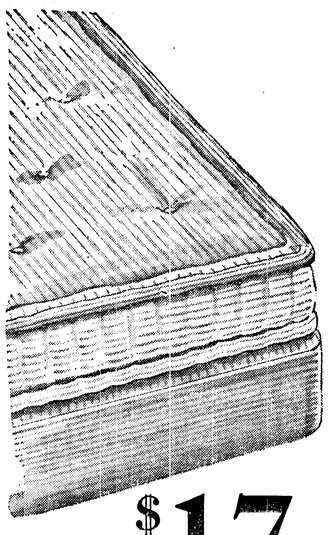

$17 Special each

MATTRESS OR BOX SPRINGS

full or twin size!

Peoples brings you this special purchase of innerspring mattress or matching box spring at this fabulous low price. Choose full or twin size. Sorry, no mail or phone orders accepted.

Peoples Furniture . . . Basement Floor

2.99 all sizes

MEN'S CREPE SOLE CANVAS OXFORDS

built-in arch support

Casual shoes of woven fabric with a lush, thick platform sole or wrapped crepe rubber, built-in arch support and cushion insole. Washable colors: brown, navy

Peoples Shoes . . . Street Floor

Famous Name

JUMBO CLOTHES HAMPERS

Regular $7.98

Firmly woven hamper. In lovely colors to match your bathroom scheme. Each

EACH

$5

CHILDREN'S COTTON FLANNEL SHIRTS

sanforized! S.P.M. priced!

Long-wearing cotton flannel shirts for boys or girls. Styled with long sleeves and deep roomy pocket. Sanforized for a perfect fit. Beautiful plaids that match our flannel lined jeans. Sizes: 2-6.

Use Your Credit — Open a Charge Account at Peoples Today!

you've seen lighters identical to this selling for 2.50

97c

actual size

SALE! IMPORTED CHROME LIGHTERS

wind proof! 4 styles!

For men or women, an ideal lighter with bright chrome plate. Windproof style, ideal for gifts or your own use. Sketched is actual size to fit in the palm of your hand.

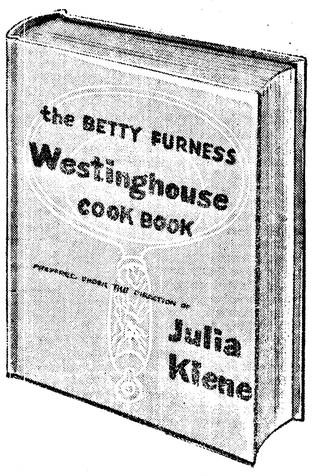

88c

Book Store Edition Available After Oct. 1 at 3.50

Westinghouse

"BETTY FURNESS" COOK BOOK

pre-release edition! unabridged!

Another shipment of Westinghouse Betty Furness cook books. Pre-released edition that is complete and unabridged. 512 pages . . . 987 recipes . . . wonderful menu planning ideas . . . food buying hints. Limit one book to each customer!

Peoples Appliance . . . Basement

GIRLS' DRESSES

Sizes 1 to 12

REGULAR $2.98

VALUE

Sale Price Each

$1

Regular $10.98

Adjustable METAL IRONING BOARDS

Standard Size — All Metal Board with Adjustable Frame

EACH

$4.99

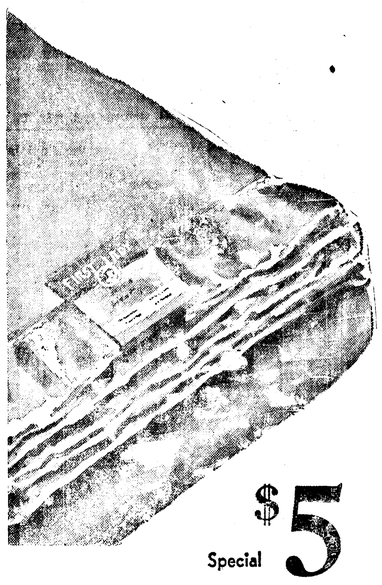

$5 Special

FIRST LADY® NYLON AND RAYON BLANKETS

specially sale priced 90% rayon for fleecy texture

Lush, fleecy napped blankets, all with 6-inch acetate-rayon satin binding. See these lovely blankets . . . feel their wonderfully soft texture, the look and feel of wool. Size 72"x84".

Official Paper for Clallam County.
C. N. WEBSTER, Editor
Member of Washington Newspaper Publishers Association.

Entered as second class matter on April 17, 1916, at the postoffice at Port Angeles, Washington, under the Act of March 3 1879.

Subscription Rates Per Year

$2 inside Clallam County, Wash.
$1 USA outside Clallam County.

Published every Friday night by Port Angeles Evening News (Inc.) Telephone 3322.

LEGAL PUBLICATION

IN THE SUPERIOR COURT OF THE STATE OF WASHINGTON FOR CLALLAM COUNTY
NOTICE AND SUMMONS BY PUBLICATION IN FORECLOSURE OF TAX LIEN
NO. 1340

Clallam County Plaintiff
vs.
City of Port Angeles, a municipal corporation within the boundaries of of Clallam County;
Town of Sequim, a municipal corporation within the boundaries of Clallam County;
Town of Forks, a municipal corporation within the boundaries of Clallam County;
And all persons hereinafter mentioned, and all persons unknown, if any, having or claiming to have an interest or estate in and to the hereinafter described real eastate.
Defendants.

The State of Washington: To the City of Port Angeles, a municipal corporation within the boundaries of Clallam County; the Town of Sequim, a municipal corporation within the boundaries of Clallam County; the Town of Forks, a municipal corporation within the boundaries of Clallam County; and to all persons hereinafter mentioned, who are the owners or reputed owners of, and all persons unknown, if any, having or claiming to have, an interest or estate in and to the hereinafter described real estate.

You and each of you are hereby notified that the above named plaintiff, Clallam County, is the owner and holder of a delinquent tax certifitcate, issued in one general certificate in book form, marked "A-23" by the Treasurer of Clallam County, State of Washington, embracing the real property hereinafter described and set opposite the respective names of the owners, or unknown owners, situated in Clallam County, State of Washington, and you are further notified that in reading the descriptions of land hereinafter described, the abbreviations "S" "T" "R" mean Section, Township, and Range respectively, and in reading the description of lots and blocks hereinafter described, the letter "L" means lot or lots, and the letter "B" means block or blocks; that the abbreviation "UND" means undivided; that lots listed in groups from one number to another, both the first and last number are included; that said Certificate of Delinquency was issued on the 2nd day of September, 1954, for those sums set opposite each piece or parcel of land hereinafter described, for the delinquent taxes for the year 1948, and that said taxes for said year as hereinafter set forth are unpaid and due the plaintiff, which said several sums bear interest at the rate of 12 per cent per annum, from the 2nd day of September, 1954; said owners or reputed owners of said real estate and said amounts are particularly described as follows, to-wit:

Roy King SW NW	S. 9	T.29	R. 4	40.00 ac.	$ 19.94
Roy King N½ SW	S. 9	T.29	R. 4	80.00 ac.	35.96
J. S. King SE NE W. of Siebert's Creek except R/W	S.14	T.30	R. 5	19.50 ac.	22.68
J. S. King SW NE W. of Siebert's Creek & N. of Rd. exc. 330x500' in SW cor. & exc. R/W & W½ SW NE	S.14	T.30	R. 5	19.32 ac.	40.47
Charles Rayment NE SE	S.28	T.30	R. 5	40.00 ac.	18.84
Ruth Banta S½ of Tax No. 125	S.14	T.30	R. 6	1.00 ac.	2.50
Harold E. & Robert W. Sisson SE SE NE	S. 8	T.29	R. 7	10.00 ac.	2.64
Harold E. & Robert W. Sisson E½ NE SE	S. 8	T.29	R. 7	20.00 ac.	5.00
Vernon Garling NW NW	S.23	T.30	R. 7	40.00 ac.	11.92
Thomas Lauridsen R/W 30' wide in in SE cor. of SE NE	S.30	T.30	R. 7	.25 ac.	.27
Floyd C. Green Tax No. 1006	S. 4	T.30	R. 8	.01 ac.	.35
Nellie Laura Marchand Tax No. 1505	S.20	T.32	R.12	.10 ac.	.29
W. J. Kreider Lot 7	S. 7	T.28	R.13	13.25 ac.	4.34
Carl C. Wallace Tax No. 1155	S.16	T.29	R.13	1.00 ac.	12.83
Victor Richwine Lot 4	S.19	T.28	R.14	40.50 ac.	27.23
Wayne Richwine Lot 2	S.30	T.28	R.14	20.50 ac.	13.44
Frank W. Myers NW SE exc. Pt. of Tax No. 447 & 6.50 ac in NE cor.	S.13	T.28	R.15	17.60 ac.	7.07
Ellen Nelligan Townsite Lots 15 and 16 Block 178					16.70
Andrew Jacobsen Townsite E 5' Lot 15 and all of 16 Block 205					16.61
Lydia Iverson Townsite Lots 7 and 8 Block 318					18.80
John E. Neil Townsite Lots 6 to 13 Block 363					21.91
John E. Neil Townsite Lots 14 and 15 Block 363					5.21
David G. Gastman Townsite Lots 17 to 19 Block 408					9.40
Will J. Gakin Townsite Lots 13 and 14 Block 458					5.21
George W. Gakin Townsite Lots 15 to 17 Block 458					7.82
Fogarty & Dolan's 2nd Addition					
Mrs. J. S. Cooligan Lot 23 Block 3					.50
Harold Wood Lots 1 to 21 Block 7					10.44
Harold Wood Lots 22 to 28 Block 7					3.48
Harold Wood Lots 1 to 5 Block 11					2.49
Harold Wood Lots 6 to 32 Block 11					13.43
Harold Wood Lots 1 to 20 Block 14					9.95
Harold Wood Lots 21 to 32 Block 14					5.97
Gay & Bickford's 1st Addition					
E. J. Bulgin Lot 16 Block 3					.71
Illinois Addition					
Eugene B. Weber Lot 10 Block 3 Exc. R/W					.80
Eugene B. Weber Lots 1 and 2 Block 8					1.60
First Div. of Kellogg Land Co's Plat of Clallam					
A. Fernandes Lots 9 and 10 Block 1					63.98
Personal Prop.					41.25
Mallette's Addition					
Budd Kirk Lots 1 to 4 Block 8					3.98
Budd Kirk Lots 11 and 12 Block 9					1.99
C. F. Cruchon Lots 11 to 16 Block 5					5.97
Scott Addition					
Michael Conrad Lots 1 to 8 Block 1					3.98
Michael Conrad Lots 1 to 43 Block 2					21.39
Fred Owens Lots 44 to 48 Block 2					2.49
Townsite of Cain's 2nd Sub.					
C. D. Barnum Lots 4 to 8 Block 7					5.50
Union Pacific 2nd Addition					
Ella Williams Lots 1 to 12 Block 15					3.26
Waddell Place					
Cap't. Wm. Taylor Lots 1 to 4 Block 4					3.20
Cap't. Wm. Taylor Lots 13 and 14 Block 12					1.64
Washington Ave. Addition					
Agnes Huxtable Lots 29 to 32 Block 3					1.99
W. H. Kirkman's Sub. of Lots 1—Block 2					
W. H. Kirkman Lot 5					.90
Harry H. Dawkins Lot 6					7.11

The real property hereinbefore described is subject to any unpaid local improvement assessments.

You and each of you are hereby summoned and required to appear within (60) days after the date of the first publication of this summons, to-wit: within sixty (60) days from and after the 3rd day of September, 1954, and defend the above entitled action in the above entitled Court, insofar as it does or may affect your several interests or estates in or to said lands or upon any parts thereof; or pay the amounts of taxes due severally upon said lands or upon any part thereof, in accordance with your joint or several interests or estates, together with costs, penalties and interest, and in case of your failure so to do, judgment will be rendered, foreclosing said tax lien for such taxes, penalties, interest and costs due against said lands or lots.

The object of this suit is to foreclose the lien for the above mentioned taxes, penalties, interest and costs and to sell said premises, lands or lots to pay same.

Any pleading or process may be served upon the undersigned attorney for said plaintiff at the address hereinbelow stated.

Dated this third day of September, 1954.

JENS S. BUGGE,
County Treasurer, Clallam County, Washington.
HOWARD V. DOHERTY,
Prosecuting Attorney, Clallam County, Washington.

Post Office Address:
Port Angeles, Washington.

Date of first publication:
September 3, 1954.

Pub.: September 3, 10, 17, 24, October 1, 8, 1954. T.

NOTICE TO CONTRACTORS

SEALED BIDS will be received by the Board of County Commissioners of Clallam County, Washington, at their office in the courthouse at Port Angeles, until 10:00 a.m. Monday, September, 27, 1954, and will then and there be publicly opened and read, for the grading draining and ballasting of 0.86 miles of county road known as Park Avenue in Sections 9, 10, 15 and 16. Township 30 North, Range 6 W.W.M.

Detailed plans, specifications and bid forms may be obtained from the office of the County Road Engineer, Courthouse, Port Angeles, Wash., upon deposit of $5.00 which will be refunded upon return of the plans and specifications in good condition within 10 days after the awarding of the contract.

Each bid shall be accompanied by a certified check, cashier's check or bidders bond, payable to the Clallam County Treasurer, in the amount of five (5) per cent of the total bid. The Board of County Commissioners reserves the right to reject any or all bids and to waive all informalities in the bidding.

Dated this 16th day of September, 1954.

The Board of County Commissioners
By Roy E. Atterberry, County Auditor and Clerk of the Board.
Pub: Sept. 17, 24, 1954 T

NOTICE OF FILING PRELIMINARY BUDGET

NOTICE IS HEREBY GIVEN that the County Commissioners of Clallam County, Washington, have completed and placed on file the Preliminary Budget for Clallam County including Current Expense accounts and Road Districts for the year 1955 and that copies of said budget may be obtained at the office of the County Auditor upon request.

NOTICE IS FURTHER GIVEN that the County Commissioners will meet at 10:00 a.m., October 4, 1954 at the Commissioners' Room in the Court House, Port Angeles, Washington, for the purpose of fixing the final budget and making the tax levies, at which time and place any taxpayer may be heard for or against any part of said budget.

BOARD OF CLALLAM COUNTY COMMISSIONERS
Fred G. Evans, Chairman
Walter Roberge
Lyle T. Watson
Pub: Sept. 17, 24, 1954 T

NOTICE OF SPECIAL MEETING OF CLALLAM COUNTY COMMISSIONERS
September 27, 1954

YOU ARE HEREBY NOTIFIED that a special meeting of the Board of County Commissioners of Clallam County, Washington, will be held at their office in the Courthouse in Port Angeles, Washington, at 11:00 o'clock a.m. on the 27th day of September, 1954, for the purpose of considering and passing upon a resolution authorizing the submission of a proposition to the qualified electors of the County at a special election to be held on November 2, 1954 of whether or not the County should issue its general obligation bonds for the purpose of providing funds to construct an addition to the present Courthouse and make certain capital improvements to the present Courthouse.

FRED G. EVANS, Chairman
Board of County Commissioners
Pub: Sept. 24, 1954T.

8-HOUR ORDEAL

CRANSTON, R. I. (AP)—Doctors today reported Mrs. Annie M. Regius, 75, suffered no outward injuries although she spent eight horror filled hours wedged in the coal bin of her home. Police said Mrs. Regius, who lives alone, tumbled and became lodged in the bin when she went to get some firewood from the cellar yesterday. Her plight was discovered eight hours later by a neighbor who came to visit and heard the moans.

Roosevelt Takes Third Spot On New York Slate

By HENRY LEADER

NEW YORK (AP)—Democrats today hailed the nomination of Rep. Franklin D. Roosevelt Jr. for state attorney general and predicted he would give their ticket a big lift in the Nov. 2 election.

The son of the late President, defeated by Averell Harriman for the gubernatorial nomination, accepted the third slot on the slate yesterday and was nominated unanimously last night in the finale of the two-day convention.

Both Roosevelt, 40, and Harriman, 62, received rounds of applause when they posed together for cameramen.

SMART MOVE

One Democrat, who asked not to be identified, said Roosevelt's decision to take a subordinate place on the ticket--he declined to accept nomination for lieutenant governor—was a smart move.

The lieutenant governorship is a comparatively inactive "vice presidential" post but the attorney general has a chance to keep in the public eye with drives against crime.

If the Democrats lose, the Democrat said, Roosevelt cannot be blamed. If they win, he added, Roosevelt can claim that he was materially responsible for the victory.

Roosevelt must decline his nomination as a candidate for relection as Democrat-Liberal representative from the 20th Congressional District.

LIBERAL PARTY

The Liberal party, organized only in New York State, often has backed Democratic candidates in national, state and local elections. It sometimes has backed Republican nominees and at other times has run candidates of its own.

Harriman is expected to be nominated by the Liberal party at its state convention today.

At Syracuse, N.Y., today the Republican state convention was set to endorse Sen. Irving M. Ives for governor.

Ives has endorsed State Comptroller J. Raymond McGovern for the lieutenant governor spot on his ticket. But Republican leaders have been at variance on the attorney general post. Some favor Rep. Jacob K. Javits. Others have been pushing State Assemblyman Samuel Rabin. Harold Riegelman, GOP loser in the New York City mayoral election last fall, may be a dark horse.

Chinese Reds To Recruit More Men for Army

By FRED HAMPSON

HONG KONG (AP) — Peiping says that China's Red Army will recruit 450,000 men as "reinforcement and replacement to the armed forces."

This replacement pool to be recruited between Nov. 1 and Feb. 28, heralds a change in the Reds' system of recruiting.

The Communists have three types of army force—the Red armies, the provincial armies, and the militia.

The provincial forces seem lately to have become security troops for coastal and border defenses. Policing of the countryside seems to have been left to the militia.

SYSTEM SECRET

The Reds have never disclosed their system of replacements, but it appeared that the Red armies used both the provincial forces and the militia as agencies for picking out soldiers suitable for top service. This gave them soldiers not only of good physical stock but smarter than the average and safer material for Communist indoctrination.

Not much is known about the provincial troops. But the militia in Red China sometimes wavers politically, at least in certain places and occasions. Often during the land reform, stories leaked out about militia that sided with the landlords instead of the commissars. Not many, but enough to cause worry.

NEVER FULLY ARMED

Seldom are the militiamen fully armed and sometimes they aren't armed at all. Some are armed in daytime but disarmed at night. Some were armed and are now disarmed, but are still in the ranks. The militia is vast in size. Estimates have put it as high as 12 million.

As a source of manpower for the Red armies it seems not to have been wholly satisfactory, probably because the commissars are unable to screen out the political undependables from such a loose organization. So an in-between stage has been set up as a sort of political compression chamber in which selected militiamen will be gone over carefully before being stamped for Red Army use.

This will be the reinforcement and replacement pool of almost half a million. The Red Army in China is made up of four field armies and a North China special force, aggregating about three million men.

Coe Certifies Time Initiative

OLYMPIA (AP) — Secretary of State Earl Coe Wednesday certified Initiative 193 — the daylight saving time initiative — to the November election ballot.

Coe said the measure, which would bring back fast time during the summer months, was supported by 79,692 valid signatures of registered voters. State law requires 50,000 signatures to place an initiative measure before the voters.

Delegates also went on record as opposing Initiative 188 dealing with the licensing of chiropractors.

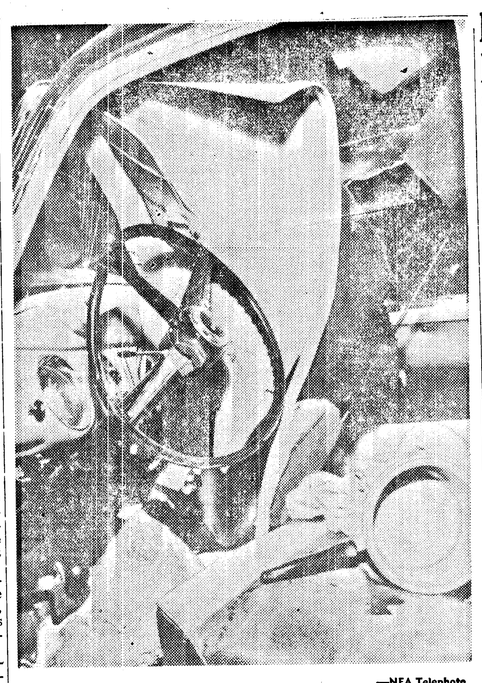

—NEA Telephoto

HIGHWAY BLAST KILLS RANGER—Highway authorities are investigating an ill-timed blast that sent tons of granite boulders down on a ten-auto caravan moving slowly through a construction project in Sonora Pass, Cal. One of the hurtling boulders (lower left) killed U. S. Forest Ranger John Spicer in the cab of this truck. Nine other persons were injured.

THE WORLD TODAY

French Premier Will Have Proved To Be Superb Gambler If European Plan Works

By JAMES MARLOW

WASHINGTON (AP)— Pierre Mendes-France, the French Premier, will have proved himself a superb gambler, playing for the highest stakes, if he gets half of what he wants before agreeing to a rearmed Germany.

At the moment it is not clear whether he is gambling that he can make a deal close to his own terms or is really trying to block any German rearmament at all.

This week he laid down French conditions for letting Germany have guns again. If these conditions are agreed to by the Allies, he said, his countrymen might approve. He didn't say they would.

GETS A CHANCE

He gets a chance to play his cards next Tuesday in London at a meeting with Secretary of State Dulles, Britain's Foreign minister Eden, and the representatives of six other Allies, including Germany.

The United States and Britain, convinced Germany must be rearmed fast and made part of the defense against Russia, thought it could be done in a way that would not permit Germany to become a menace to her neighbors again.

This was through a single European army, called the European Defense Community (EDC). In the EDC army soldiers of West Germany, France, Italy, Belgium, The Netherlands and Luxembourg would have served side by side under a unified command chosen from among the own officers.

None of EDC's members would any longer have had its own national army. All would pool their military power in the new, supranational organization.

FEARED GERMANY

The French balked. They didn't want to give up their own army. They were afraid of a rearmed Germany without more safeguards than were provided in the EDC plan.

This summer the French Assembly, after stalling for two years voted to shelve EDC. Mendes-France, who might have fought to save it, didn't.

He may have been gambling that the United States, Britain and the other Allies—desperately anxious to get Germany into the defense picture — would start yielding to French terms for rearming Germany once EDC was killed.

The United States and Britain made their anxiety clear enough. Eden scurried around the continent looking for some plan to put guns in German hands again. Dulles flew to Germany and Britain last week.

Mendes-France also knew that the Allies, anxious as they were to get Germany rearmed, could hardly afford to lose French support. European defense, with Germany in it but without France would have a big hole it it, too.

A GAMBLE

He may not have been gambling when he let the French Assembly kill EDC without a protest from him. He may have felt that EDC was no good and, if no substitute for it could be found, that was just too bad.

But if he was gambling, it's dangerous business. If Russia should attack before Western defenses are solid, it may be unfortunate for both Germany and France.

This week Mendes-France made a speech, outlining the conditions under which he thinks France may approve getting into an alliance with rearmed Germany:

He wants British participation "to the greatest degree" in any defense organization that includes Germany.

And he wants the members of that organization to set up a council of some kind which will: (A) have power to limit the armaments of all the members and (B) be free to go into the member countries on inspection trips to be sure there's no cheating.

If he remains rigid on those terms and the Allies won't accept them, it would seem clear he doesn't want Germany rearmed. But he may be offering them only as a starting point for bargaining and compromise.

Nationalist Planes Pound Red China Coastal Area

TAIPEH, Formosa (AP) — Nationalist warplanes struck with bombs and rockets southwest of Amoy Thursday and the defense ministry said four Red gunboats and a 2,000-ton landing craft were damaged.

Other warplanes again pounded the port of Amoy and nearby targets with what a communique described as "excellent results."

The ministry reported the latest aerial blows began at dawn, were resumed in the afternoon and continued into the night causing "the bandits (Communists) heavy losses."

The air raids followed closely a savage hour-long duel between Chinese Nationalist artillery on Quemoy and Communist guns on the nearby mainland Wednesday night. An army spokesman said 2,000 shells were fired.

Polishers Sailors Beat Up Red Guard, Leave Fishing Boat

WHITBY, England (AP)— Seven crew members of the Polish trawler Puszczyk strode ashore Thursday to tell authorities they had beat up a Red informer in their midst and seized control of their ship.

They asked political asylum in Britain.

The men told police they locked up the vessel's skipper, Capt. Kobryn Wiktor, the government spy and the other six members of the crew Wednesday night as the ship neared the English coast.

The informer, identified as "political officer" Naciszek Franciszek, was taken to a hospital with a knife wound in one hand and head and face injuries.

The Puszcyk was seen flying a distress signal as she approached the Yorkshire coast. She was escorted into harbor by the Whitby fishing vessel Provider.

Teddy Roosevelt was said to have clocked a lion which traveled 100 yards in 3 seconds.

—NEA Telephoto

PREFERS SCHOOL — With all those books, Miriam Stevenson of Winnsboro, S. C., is in for a lot of study at Lander College in Greenwood, S. C. Miriam, Miss Universe 1954, turned down movie contract for school.

Russia Beaming Propaganda At Servicemen

By ELTON C. FAY

WASHINGTON (AP) — The Army says Russia is aiming its propaganda radio at American servicemen stationed on the big and isolated air base of Thule, in northwestern Greenland.

It cites the Thule-beamed voice of Russia as part of the general Red propaganda effort directed "at undermining the American soldiers' morale, especially in foreign lands where American troops are stationed."

Reference to Thule is contained in a new troop training pamphlet, "Defense Against Enemy Propaganda," now being circulated by the Army. It does not discuss what, if any, effect the propaganda has on U. S. troops.

OUTLINES OBJECTIVE

The pamphlet outlines the objectives and types of Communist propaganda — "white" or open propaganda where the source identifies itself, "gray" which emanates from an unidentified source, and "black" which comes from a source pretending to be someone or something else.

In connection with the beaming of Soviet propaganda at Thule, the Army pamphlet says:

"Troops there hear a program conducted by an anonymous feminine disc jockey, dubbed Moscow Molly by the American soldiers. In addition to the recorded rumbas and fox trots the soft female voice quotes editorials from Pravda, the leading Soviet party newspaper in Russia. Although the men tune in only to hear dance music introduced by a feminine voice, which is automatically American in accent, they are, nonetheless, subjected to Communist propaganda."

HIGH IMPORTANCE

The pamphlet asserts the Soviet government attaches high importance to its propaganda program—including the operation of an estimated 6,000 special local schools, about 177 regional schools and approximately a dozen advanced schools for specialized training in propaganda dissemination.

In discussing the pamphlet, Army officers said today Communist radio stations are active in other areas of the world where American forces are stationed, including Japan and Europe.

Not all propaganda is built around music, a soft voice and entertainment.

In Europe, the American Armed Forces Network is finding its channel used in this propaganda manner by a Red station:

The Armed Forces Network operates at a frequency of 935 kilocycles, its programs ending at midnight. Its newscast is completed with the usual sign-off by the announcer, followed by a recording of the American national anthem. Then the Reds come in.

RECENT RECORDING

A reporter listened to one recent monitored recording. As the last bars of "The Star Spangled Banner" faded away a new voice, speaking flawless "American" — without exaggerated American accent—picked up on precisely 935 kilocycles.

News was read in e same style as the American broadcast. Part of the news seemed like legitimate, if dull, reports of production and agriculture and other economics of Communist countries.

But tucked away in the news, and pointed up in some obviously slanted reports under Washington and other Western datelines, were purely propaganda items.

At conclusion of its broadcast, the Communist station identifies itself as Radio Moscow and invites listeners to write program suggestions.

Earth Is Gradually Slowing Down, Scientists Explain

By JAMES M. LONG

ROME (AP)—Mother Earth's slip is showing. She's getting just a bit tipsy. And she's slowing down—her day is getting longer than 24 hours.

Just looking out the window, you wouldn't notice any of it. However scientists in Rome this week for a 42-nation geophysics conference reported that their instruments and calculations have detected all three changes.

Take the one about the day getting longer. It's the slightest change of the three, but in long-run effect on gravity or ocean movements it might prove to be the most important.

Dr. Roger R. Revelle, delegate from the U. S. National Research Council, and Dr. Walter H. Munk of the Scripps Institute of Oceanography, both of La Jolla, Calif., said that for the past 3,000 years the earth has been turning steadily slower on its axis.

The average slowdown amounts to 3½ seconds per thousand years. That works out pretty small per year, but the two experts reported that the rate of slowdown appears to be steadily declining. But what causes it?

factors probably are tidal friction flowing down the earth's turn on its axis, and the torque exerted on the earth by the sun through atmospheric ties. Other possible factors are changes in inertia, changes in the sea level, and transfers of momentum between earth's mantle and core.

Revelle said the two major

It was on that last point that Revelle and Munk reported the greatest change. They said there is a slip amounting to about 75 feet a year between earth's outer skin and her inner core.

The other change is the increasing tip in earth's axis. Revelle and Munk reported that over thousands of years this shift at the pole probably has averaged about a centimeter a year. They said it seems to be increasing. Estimates differed on the present rate. Some put the tilt at the pole in recent times as high as 10 centimeters (four inches) a year.

Sales of donuts in the United States during 1953 ammounted to 300 million dollars.

FBI Director Warns About Rising Crime Rate in Country

WASHINGTON (AP) — FBI Chief J. Edgar Hoover says crime in America will reach a record high this year if the present rate keeps up.

Hoover gave this estimate in reporting Wednesday night that the national crime rate for the first half of 1954 climbed 8.5 per cent over last year's level during the same period.

In the semiannual issue of the FBI's Uniform Crime Reports, compiled from police reports from across the nation, Hoover said 1,136,140 major crimes were committed in January - June of this year.

That's 88,850 more than a year ago and figures out to a major crime every 13.8 seconds.

The FBI summary said robbery increased 20.4 per cent between the two periods, burglaries 13.2 per cent, larceny 9 per cent and murders 0.9 per cent. It said the aggravated assault rate showed no change.

Rape offenses were listed as declining 1.2 per cent, auto theft down 2.3 per cent and negligent manslaughter down 3.9 per cent.

Urban crime was placed at 7.2 per cent higher than the January-June 1953 rate and rural crime 11.9 per cent higher.

FLYING IS FUN

RICHMOND, Va. (AP) — Mrs. Jerry Whitehead, of Boone, N. C., stepped off an airliner here, kissed children, grandchildren and great-grandchildren, and said: "The flight was wonderful. Im ready to go again." Mrs. Whitehead is 92. It was her first flight.

Medical Association Ends Convention With Installation

SPOKANE (AP) — The Washington State Medical Assn. ended its annual convention Wednesday with the seating of Dr. M. Shelby Jared of Seattle as 1955 president and the naming of Dr. I. C. Munger Jr., Vancouver, as president-elect.

Dr. Jared succeeds Dr. A. G. Young, Wenatchee.

Other officers are Dr. S. P. Herrman, Tacoma, vice president; Dr. F. A. Tucker, Seattle, secretary treasurer. Dr. M. J. Buckley, Seattle, assistant secretary-treasurer; and Dr. R. A. Benson, Bremerton, and Dr. P. L. Zech, Seattle, delegates to the American Medical Assn.

Resolutions adopted at concluding sessions included a proposal members of the profession adopted a medical disciplinary act through which the association would "clean house" of unethical practitioners.

Advertisement

From where I sit ... *by* Joe Marsh

Slugger Wins the "Home" Game

Slugger White, the home town's star hitter, dropped by the other day to talk baseball, and to "tell one" on himself.

Seems Slugger had been babysitting. "I was doing just fine," he said, "until it was time for a 'change.' I called Mom for advice. Still didn't get it right. Then Dad set me straight."

"'Place the diaper like a baseball diamond with you at bat,' he said. 'Fold second base over home plate, and pin first and third base on home plate.' That did it—with no errors!"

From where I sit, Slugger's Dad had the idea. Often, like his Mom, a lot of us tend to give advice in our terms without considering the other fellow's way of doing things. Even in choosing your favorite beverage, it's best to think of your neighbor. If you like tea, and I prefer a temperate glass of beer, we should both "*play the game*" and try to understand each other's point of view.

Joe Marsh

Copyright, 1954, United States Brewers Foundation

Ride high, wide and handsome... in Northern Pacific

VISTA-DOMES

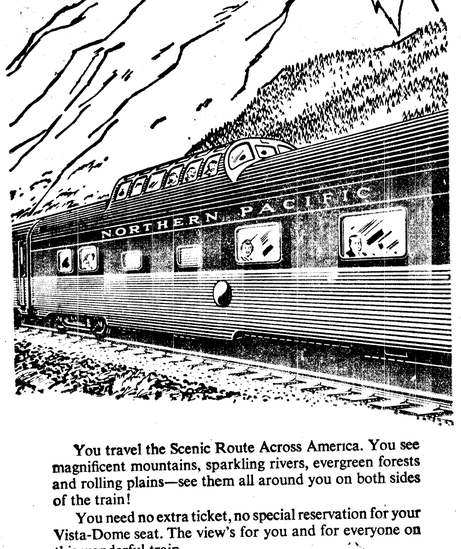

You travel the Scenic Route Across America. You see magnificent mountains, sparkling rivers, evergreen forests and rolling plains—see them all around you on both sides of the train!

You need no extra ticket, no special reservation for your Vista-Dome seat. The view's for you and for everyone on this wonderful train.

Two dome coaches are now in service on each train. Two dome sleepers soon will be added. By late fall there'll be *four* Vista-Dome cars on each North Coast Limited.

For information, Coach or Pullman reservations, call or write...

1401—4th Ave., Seattle
Ph. Elliott 5560

C. R. THROCKMORTON,
General Agent

NORTHERN PACIFIC RAILWAY

YOU'LL LIKE THE

VISTA DOME NORTH COAST LIMITED

Major Studio May Halt Production Of Movie Films

HOLLYWOOD (AP) — Reports circulated in the movie industry Friday that multimillionaire Howard Hughes' RKO Studio will stop production.

The company has made only a few films the past three years. This year it has produced only one film of its own, the four-million-dollar "The Conqueror" starring John Wayne and Susan Hayward. RKO has only five unreleased pictures of its own and a few independent releases forthcoming.

Latest developments indicate the studio will be rented to independent producers, with perhaps no future filming by RKO. Two of its producers, Larry Tatelman and Robert Sparks, were dropped from the payroll two days ago. One of its top producers, Edmund Grainger, said this week he will make his films independently. Producer Harriet Parsons is on vacation.

Irish Bartender Relents On Name

CHARLESTON, S.C. (AP) — Irish-descended William F. Condon, president of a prosperous Charleston department store, reported visiting a West Cork, Ireland, bar room looking for relatives.

Bar keep Willie Condon first gave him the cold shoulder because he thought this was another poor relation looking for a handout, Condon said

"Another Condon!" he quoted Willie as exclaiming. "They're coming from England, Scotland and even France because they've heard I've inherited a lot of money."

When Willie found he had adequate means of his own, Condon said, refreshments were on the house.

(Paid Advertisement)

TOO LATE TO CLASSIFY

For Rent: Or sale, older 5 bedroom house. Electric range and water heater. Good view, close to town, on dead end street. Phone 6366 or 7615. 9-30

For Rent: Upstairs apartment, 3 rooms, bath, utility. Electric range, refrigerator, steam heat. 524 E. 1st. 9-30

For Sale: 1942 GMC, 6x6, Anderson's Texaco, 1st and Washington. 9-25

For Rent: Furnished apartment. Refrigeration, garage, free telephone, laundry room. Phone 6966. 10-24R

Wanted: Studio couch in good condition. Call 9345. 9-25

For Sale: Silver service for 8, King Edward pattern. Boy's tractor. To be seen at 937 W. 15th. 9-27

For Sale: 49-74 Harley - Davidson motorcycle. All extras. See at 1124 W. 9th. 9-27

For Rent: 4 room house at 1126 Caroline, walking distance to Rayonier. Oil floor furnace. Ideal for couple. Phone 3219. 9-27

For Sale: Royal Portable typewriter, quiet DeLuxe. Practically new, reasonable. 330 E. Front, Apt. 7. 9-27

For Rent: 4 room apartment, utilities, good heat furnished. Inquire at 518 E. 11th. 9-27

Work Wanted: Painting, Kemtoning, repairing roofs. Phone 3083. 9-30

On The Social Side

Today's Food Tip

SATURDAY DINNER
Antipasto
Stuffed Veal Cutlets — **Mashed Potatoes**
Broccoli with Lemon Sauce
Crusty Bread and Butter
Boston Cream Pie — **Beverage**

STUFFED VEAL CUTLETS

Ingredients: 1 pound thiny sliced and pounded veal cutlet, salt, pepper, 4 slices processed Swiss cheese (about ⅛ - inch thick), ¼ cup (about) flour, 1 egg (slightly beaten), ½ cup fine dry bread crumbs, 4 to 6 tablespoons butter or margarine.

Method: Make sure veal is sliced and pounded so it is no more than ⅛-inch thick, as it would be for scallopine, and that there are 8 pieces of about equal size and shape. Sprinkle veal with salt and pepper. Place a slice of cheese on four of the veal slices, trimming cheese if necessary so it will not come quite to edge of meat; place another slice of veal over cheese, sandwich fashion. Press edges of veal together well. Dip veal in flour to coat on both sides; dip in egg; then in crumbs. Heat half the butter in a large skillet and brown veal quickly in it on one side; add extra butter when you turn it. It takes only 4 or 5 minutes to cook the veal. Serve at once. Makes 4 small servings.

Marilyn Edith Corey Wed in Pennsylvania

Mr. and Mrs Arthur W. Corey of Joyce announce the marriage of their daughter Marilyn Edith to John Allen Thompson of Homer City, Pa. The Rev. E. V. Thompson, the bridegroom's father, officiated at the wedding Sept. 7 in the Llanerch Hills Chapel in Upper Darby, Pa.

The bride wore a ballerina length gown of white net over satin and a finger-tip veil of net. She carried a bouquet of white carnations. Her two attendants were gowned in matching frocks of pink with pink and white accessories.

A reception was held in the church parlors. After a wedding trip through Maryland, Virginia and North Carolina, Mr. and Mrs. Thompson now are enrolled in Columbia Bible College, S. C. They are preparing for missionary work in the West Indies.

Bus Driver Is 'Good Samaritan'

DAMASCUS, Syria (AP)—A bus had to travel at a donkey's pace to save a Syrian from wolves recently.

On the road from Damascus to Beirut, a man on a donkey stopped the bus and asked for protection from a pack of wolves which had been on his trail. The driver offered to take the man aboard, but the bus couldn't accommodate the donkey.

To save them both, the bus jogged along as slowly as the donkey trotted. After several miles, the man and his donkey reached home.

Personals

Mr. and Mrs. **Lex Morgan** have Mrs. Phil Armstrong of Chanute, Kan. visiting them.

J. Carroll Schueler received the degree bachelor of science in law at the University of Washington summer quarter, according to Mrs. Ethelyn Toner, registrar.

Mr. and Mrs. **Earl Beal, Steven and David**, former local residents now living in Chehalis, are visiting here this week with his sister and family, Mr. and Mrs. **Harold Winters.**

Miss **Rose Marie Bailey**, daughter of the Rev. and Mrs. **E. L. Bailey**, is enrolled as a freshman at Seattle Pacific College. Miss Bailey has been employed at the drive in branch of the First National Bank since the first of the year.

Among the 327 students on the Central Washington College of Education honor roll for summer quarter were **Frances Marie Goodwin** and **Harold Irving Goodwin. Barbara H. Levy**, sophomore in education, made the University of Washington honor roll.

Home Thursday from a profitable hunting trip in the Caribou country of British Columbia were **Albert Mattson, Nile Leach** and **Reuben Englund.** The men brought home moose averaging 600 pounds of dressed meat. They left a week ago, accompanied by Larry Egbert of Seattle, and outfitted at Hope, B.C. With two guides and their outfitter Joe DeMarzo, the men hunted four days and bagged four moose.

IN THE SERVICE

IN TRAINING—Donna L. Hunter, 18, daughter of Mr. and Mrs. Jess Hunter, is studying air traffic control at Keesler Air Force Base, Biloxi, Miss. Miss Hunter completed her basic training at Lackland AFB, San Antonio Tex., and left Friday for Mississippi. She reports liking the service "Very much." Miss Hunter attended Roosevelt High School and was graduated in June from Crescent Consolidated High School at Joyce.

Grimes Earns Wings

Gareth L. Grimes, second lieutenant, USAF, received the silver wings of pilot, on graduation last week with the jet pilot class 54-R from Webb Air Force Base, Texas.

A 1947 graudate of Roosevelt High School, Grimes was graduated from Oregon State College, Corvallis, before entering the service last year. He is the son of S. W. Grimes, Portland.

Stratford Home on Leave

Home on 14 days leave visiting his mother Mrs. Fred Anderson, is Clark Stratford, USN, who recently completed recruit training at the Naval Training Station, San Diego. He will report Sept. 28 to Treasurer Island for assignment to duty aboard the USS Thomas H. Nichols. Stratford, a 1954 graduate of Port Angeles Senior High School, is striking for electrician's mate.

Jensen in Hawaii

Cp. James D. Jensen, 21, son of Mr. and Mrs. Alfred Jensen, arrived in Honolulu early this month to help prepare for the 25th Infantry Division's transfer to Hawaii from Korea. Jensen, who entered the army in February 1953, served in Korea as a supply records specialist with the 25th, which has been in Korea longer than any other American division.

Ewing Commended

Pfc. William M. Ewing, son of Mr. and Mrs. Clay Stewart of Carlsborg, was named an outstanding infantryman recently at Ft. Ord, Calif., where he is waiting assignment overseas. Ewing was one of the few assigned to train new recruits on completion of basic training, and is serving as a platoon sergeant while still a private. He recently married Miss Connie Fruhling of Seattle, daughter of Mr. and Mrs. E. P. Fruhling.

Navy Exam Scheduled

The nationwide examination for high school seniors, 17 through 21, desiring college training for careers as Naval officers is scheduled Dec. 11, according to Chief W. J. Fitzgerald, local Navy recruiter. Applications must be in by Nov. 20.

Application blanks now are available at all high schools, colleges and Navy recruiting stations. Approximately 1800 young men will be appointed to the NROTC and the colleges of their choice. They will spend their summers training with the fleet and will receive $600 annually until commissioned. The Navy furnishes all tuition, fees and books.

Former Beauty Queen To Wed

LANCASTER, Pa. (AP)— Evelyn Ay, who retired earlier this month as reigning "Miss America," will marry Ensign Carl Sempier Jr. here Nov. 13.

Miss Ay, who was crowned at the Atlantic City, N.J., beauty pageant a year ago, met Sempier while both were attending the University of Pennsylvania in Philadelphia.

Sempier, a football player at Penn, is the son of Mr. and Mrs. Carl G. Sempier, Montclair, N.J. He is presently stationed at Corpus Christi, Tex., in the Navy.

NEW SUPPLY

BEDFORD, Pa. (AP) — Motorists who never had it so good had better watch their step here now. For the past 10 days no parking tickets have been handed out. The reason, said Police Chief Earl F. McGill, as he went about tagging cars again was simple. He had run out of tickets but it was a top drawer secret and only a few people knew of his crisis. Now, said the chief, he has an ample supply of tickets on hand.

Radioactive Particles Found

VANCOUVER, B.C. (AP)—Dr. Gordon Shrum, director of the B.C. Research Council, said Thursday that a small quantity of radioactive particles from the recent Russian nuclear explosion have been found here.

Dr. Shrum said a test of rain falling in Vancouver Thursday "showed a radioactive count of 300 per minute."

He said count was not sufficiently high to be dangerous but indicated an atom device had been exploded perhaps within the last two weeks.

Dr. Shrum who is also head of the physics department at University of B.C., said a normal radioactive count at ground level was about 42 a minute and said a count of about 10,000 a minute would be high.

It is difficult to state how high the count must go before radioactivity in the atmosphere becomes dangerous, said Dr. Shrum. However he added that a count of 10,000 would be considered dangerous.

At the same time he discounted a Japanese report that the Russian device had been detonated on Wrangell Island in Bering strait.

"There is no indication that the explosion was very close," he said.

"If the device was set off on Wrangell and the winds were blowing in our direction, I think we would get a higher count than we do. The indications now are only that an atom explosion has occurred."

A spokesman at the Dominion Meteorological Bureau said winds have been blowing from northern Siberia down the Gulf of Alaska and over Vancouver for several days.

DO-IT-YOURSELF

RALEIGH, N. C. (AP)—Secretary of State Thad Eure received a letter asking for "two copies of every law that North Carolinians are supposed to abide by." Eure, thinking of the room where the laws are stored tier upon tier to the ceiling, thought of a solution. "I'll invite him to come here and browse around our store room. Let him see the situation himself."

Horse, Wagon Prove Troublesome

BALTIMORE (AP) — Patrolman John J. Bianca found an abandoned horse and wagon last night.

Sometimes walking and sometimes riding, he took them to the police department's stables. Officers there said they'd take the horse but there was no room for the wagon.

Bianca decided to take the wagon to the police impounding lot. To make the job easier he took the horse along to pull the wagon. But the impounding lot also refused the wagon.

Stymied momentarily, the resourceful patrolman then headed for the Northeastern Police Station. He parked the wagon across the street from the station. Then he walked the horse to the stables and walked back—alone — to the station house.

"My feet hurt," Bianca said after his four-hour sojourn. "Everything hurts."

Twenty-eight elephants were exported from India during the six months ending in September of 1953.

Engagement Results From Royal Tour

ROME (AP) — The recent royal tour of the Greek Isles had an engagement to its credit today — Princess Maria Pia, 20-year-old daughter of Italy's ex-King Umberto, and Prince Alexander of the exiled Yugoslav royal family.

Announcing their betrothal last night, the administrator of affairs of the deposed Italian royal family said the young couple would be married in Portugal, probably in January.

Maria Pia and Alexander were among the 200 or so royal guests who cruised through the Greek Islands recently with Greece's King Paul and Queen Frederika.

UNION DEMONSTRATES

TOKO (AP) — About 1,000 members of Japan's biggest labor union demonstrated before Prime Minister Shigeru Yoshida's official residence Friday night, demanding that he give up his plan to leave Sunday on a tour of America and Europe.

WEISFIELD'S
SPECIAL PURCHASE SALE
FINE QUALITY IMPORTED BINOCULARS
HI-POWER PRISM
1/2 PRICE AND LESS
You'll save 50% and more because of this special purchase. All lenses are hard coated and inter-locking washers keep glass in alignment. Glasses unconditionally guaranteed for one year.
6 x 30 REGULAR $39.95
18.88
HARD COATED LENSES
INDIVIDUAL FOCUS
GUARANTEED ONE YEAR
A favorite with racing fans — Lightweight, compact, high-power binoculars! Economy priced!
CASE FREE
NO MONEY DOWN
ONLY 50c WEEK
REAL LEATHER Carrying CASE With Two Straps Included FREE
REG. $45.00 8 x 30 23.95 Hard coated lenses. NO MONEY DOWN • 75c WEEK
Reg. $75.00 7 x 50 29.50 Wide vision range. NO MONEY DOWN • 1.25 WEEK
7 x 35
POWERFUL GIANT BINOCULARS FOR LAND, SEA, AIR
REG $60.00
24.50
WIDE RANGE OF VISION
HARD COATED LENSES
INDIVIDUAL FOCUS
GUARANTEED ONE YEAR
CASE FREE
NO MONEY DOWN
ONLY 75c WEEK
Shop—Compare These Are FIRSTS Not Seconds
WEISFIELD'S
117 EAST FIRST

PENNEY'S
ALWAYS FIRST QUALITY!

SAVE YOURSELF PLENTY

SHOP FAMILY NITE — TONITE 'TIL 9

CHOOSE FROM 23 COLORS

• Now.. smarter than ever!

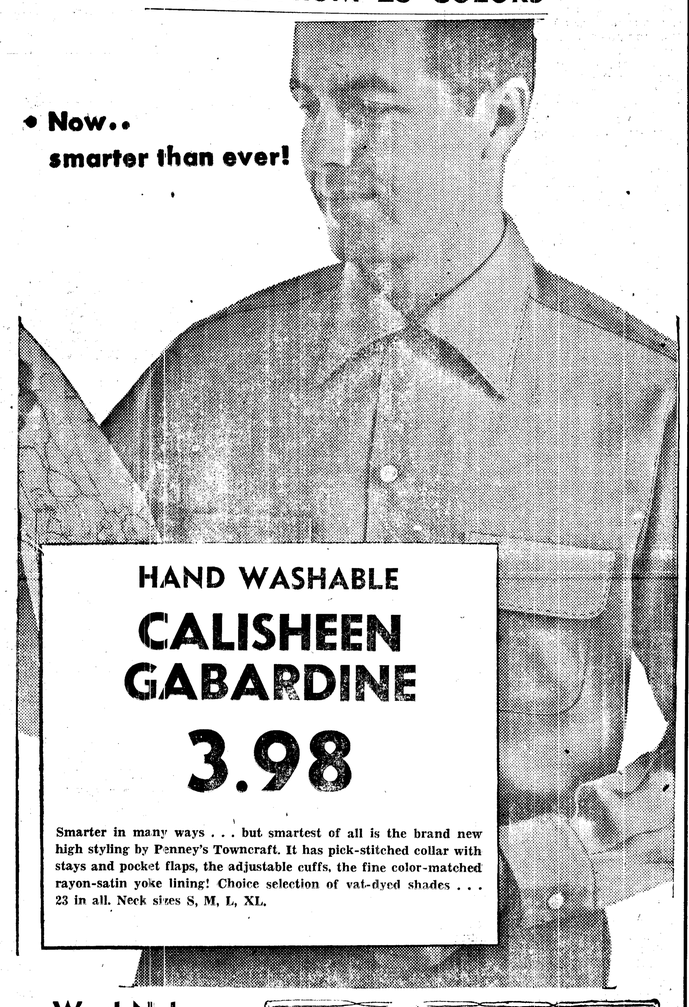

HAND WASHABLE
CALISHEEN GABARDINE
3.98
Smarter in many ways . . . but smartest of all is the brand new high styling by Penney's Towncraft. It has pick-stitched collar with stays and pocket flaps, the adjustable cuffs, the fine color-matched rayon-satin yoke lining! Choice selection of vat-dyed shades . . . 23 in all. Neck sizes S, M, L, XL.

Wool-Nylon Gabardine
DRESS SLACKS
9.90
Crisp sheen gabardine of 80% wool for soft, smooth drape and top comfort . . . 20% nylon for extra long wear. Hollywood styled with saddle-stitching, quarter top pockets, pleated front.

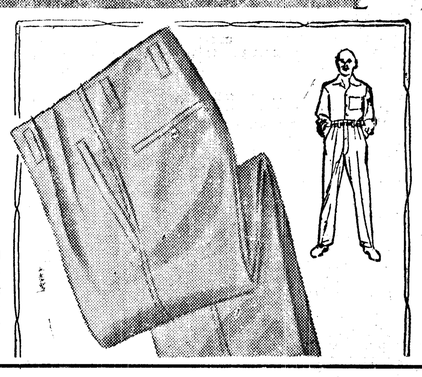

SAVINGS FOR THE HOME

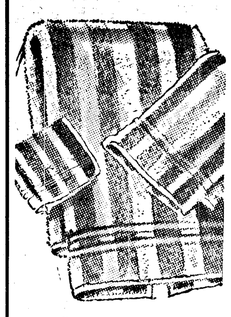

CANNON'S GAY CANDY STRIPED
TERRY TOWELS
59c
20"x 40" bath size
Striped towels make a fashionable bathroom . . . and captivate the hearts of today's homemakers! They're colorful, with a fluffy finish . . and Penney popular-priced to suit your budget!
15"x25" Face Towel 39c
12"x12" Wash Cloth 19c

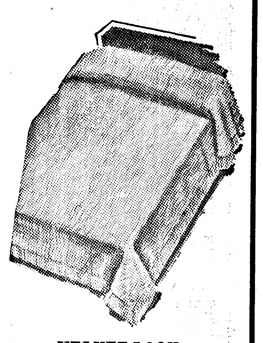

VELVET-LOOK
Chenille Bedspreads
4.98
Full or twin
Row after row of thick, vertical wavy-line chenille, flattered by 4" matching bullion fringe . . . in a host of vibrant colors. Washes easily, dries fluffy - soft. Amazingly low-priced at Penney's!

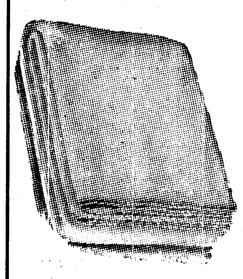

HEAVY
81x108
WHITE COTTON
SHEET BLANKET
2.98
Softly napped cotton in the popular extra long length size 81x108. Stitched ends. White only.

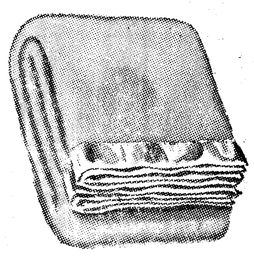

NEW BLEND!
EXTRA - WARM
3½-lb. Blanket
6.90
Extra-long 72x90"
75% rayon (15% cotton, 10% wool)—now, all crimped staple double woven rayon. Better laundering, longer wear! Acetate satin binding. Fashion colors: carnival green, sun, flame, others.

SAVE NOW! ON WORK CLOTHES!

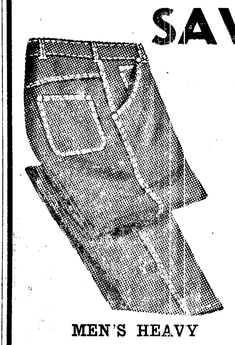

MEN'S HEAVY
9-oz. Jeans
Size 30 - 46
1.98

CHECK THESE LOW PRICES!
☐ BLACK JEANS Now 2.98
☐ PAINTERS' OVERALLS Sanforized 2.79
☐ COTTON UNION SUITS Short sleeve 1.79
☐ RUBBER KNEE BOOTS 5.90
☐ 19-oz. WHIPCORD PANTS Rayon and nylon 7.90
☐ HEAVY CHAMBRAY WORK SHIRTS 1.69

MEN'S PLAID
Cotton Flannel
Sizes Small, medium, Large, ex-large
1.98

POWER PLANT STARTED

SEOUL (AP) — Construction of a 25,000 kilowatt power plant, part of a 34 million dollar U.S. Foreign Operations Administration project, got underway near Seoul Friday.

SNAKE STRANGLES CHILD

BENEVENTO, Italy (AP) — A nonpoisonous and usually harmless water snake, about three feet long, strangled five-year-old Maria Cusmano Thursday while she was playing at the edge of a pond.

OPEN SUNDAY
For Your Convenience
L. O. MADISON
will be at your service
From 10 a.m. to 2 p.m. Sunday
at the
SOUND REALTY CO.
1032 E. First St. Dial 8523

College Life Swings Toward Ultra-Modern Side, Researcher Says

By DOROTHY ROE
Associated Press Women's Editor

Now that several million parents have managed to dig up the required college tuition for their young hopefuls once more, a new trend is reported.

Some college students are demanding a rise in their standard of living, and are going back to their ivy-clad halls of learning equipped with such items as portable television sets, refrigerators, electric sewing machines and air conditioning units.

If this trend continues, imagine the plight of the long-suffering father who must prvide push-button appliances as well as tuition for his offspring, in order to induce them to expose themselves to a little of the world's learning.

ULTRA MODERN

The swing toward "ultra-modernity in college life" is reported by a young man who has built up a successful business by conducting polls among the nation's youth and reporting on their buying habits. He is Lester Rand, president of the Youth Research Institute, and he says:

"Unquestionably, campus life has undergone an amazing face lifting in the past few years."

Imported sports cars will be seen in greater numbers than ever before on college campuses this fall, he says, and the old-fashioned bicycle is giving way to the motor bike in some instances. The number of cars that go to college has increased to such an extent that a serious parking problem has resulted on many campuses.

INTERIOR DECORATION

In addition, Rand reports, students are taking up interior decoration in a big way, to transform drab college dormitories into rich and colorful suites.

One reason for all this college luxury, it seems, is the ability of students to earn substantial amounts of money during vacations, and even in some instances during the school year. Says Rand:

"It's not unusual for a young person to earn $1,000 during the summer."

While the trend is still in its infancy, and restricted to a gilded few, there's one solid fact that may nip it in the bud. That is the resentment of the average student to another who tries to "put on airs."

In Eastern women's colleges, such as Smith, Wellesley and Vassar, the girl who arrives at the campus with a fur coat, a car and a big allowance is likely to find herself snubbed by her less solvent classmates.

The same is true at the more respected men's colleges and universities, where it's considered an an honor to wear old clothes, and undue ostentation is frowned upon.

CHURCHMAN HITS U.S.

LONDON (AP) — A Church of England vicar declared Friday that U.S. military authorities are letting young American soldiers fun wild in occupied Germany. The charge by the Rev. Bernard Croft appeared in the weekly "Church of England Newspaper."

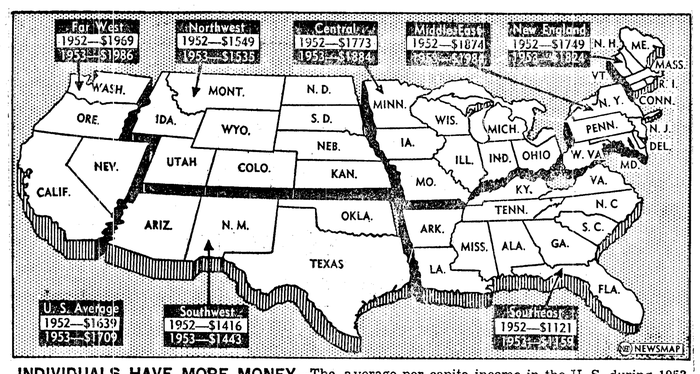

INDIVIDUALS HAVE MORE MONEY—The average per capita income in the U. S. during 1953 ($1709) was an increase of $70 above the 1952 figure ($1639). Above Newsmap shows the per capita income in the eight regions of the U. S. during 1952 and 1953. The most notable increase occurred in the central states with a rise of $111 per individual. The only decrease was in the northwest with a decline of $14 per person.

Mrs. Wanamaker Critical of Possible College Closing

OLYMPIA (AP) — Closure of one of the state's three colleges of education at this time would be a shortsighted move, Mrs. Pearl A. Wanamaker, state superintendent of public instruction, declared Wednesday.

In a letter to the Legislative Budget Committee requesting that body to announce publicly that it does not intend to recommend such a closure, Mrs. Wanamaker said:

"The State Board of Education believes that it would be shortsighted to eliminate any one of the colleges of education or to curtail their education programs at a time of great growth in population and of tremendous progress in the development of the state."

Sen. Carlton I. Sears, chairman of the Legislative Budget Committee, declined to comment but said he would submit the request to the next meeting of his committee in November.

The committee recently announced it was considering the feasibility of eliminating one of the three schools as an economy move. The announcement suggested Central Washington College of Education (Ellensburg) since its physical facilities were more obsolete than those of the other two colleges.

Mrs. Wanamaker noted there is a shortage of teachers at present, that there would be no real economy in closing one of the schools. Such a closure, she added, would "seriously reduce the opportunities for higher education and teacher education in the state."

Airlines Show Rapid Growth

WASHINGTON (AP) — The nation's scheduled airlines, domestic and international, figure they now carry more passengers greater distances in a single month than they carried during all of 1940.

This estimate appeared today in a statement by Earl D. Johnson, president of the Air Transport Assn., the organization of scheduled airlines.

Johnson estimated that the scheduled airlines this year will carry 34 million passengers about 19 million passenger miles.

This would be an increase over last year of 9.7 per cent in passengers, and 7.4 per cent in passenger-miles.

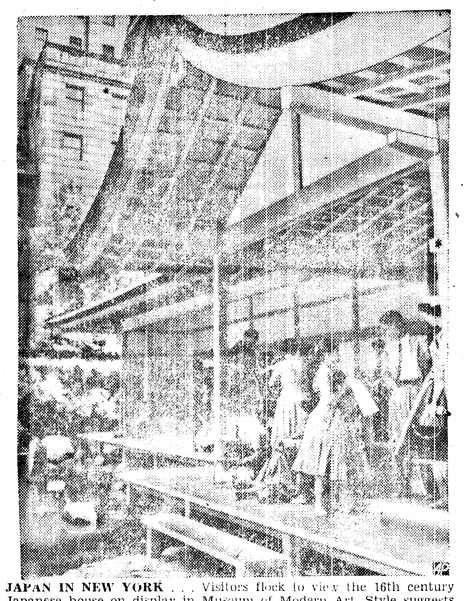

JAPAN IN NEW YORK . . . Visitors flock to view the 16th century Japanese house on display in Museum of Modern Art. Style suggests modern ranch house. Architect Junzo Yoshimura stands at far right.

Japanese House Grandaddy of Ranch Style

By JOY MILLER
AP Newsfeature Writer

Japanese dwellings are easy on the spirit, hard on the knees and a sure preventive for claustrophobia, if the house on display in New York's Museum of Modern Art is typical.

The one-story house looks like the Oriental grandfather of the modern American ranch-type. Its architect, Junzo Yoshimura, says:

"Actually, if you remove the detail, the principle is the same."

This similarity to Western architecture is the reason it was chosen by the museum for display in its garden until the middle of October. Starting with Frank Lloyd Wright, American architects have been increasingly aware of Japanese ideas of open interiors, plain surfaces and skeleton frame construction.

The house, based on 16th and 17th century Japanese architecture, is basically the same type being built now — although contemporary styles are greatly simplified and the lumber is not of the same high quality.

Built in Nahoya, Japan, and shipped in more than 600 crates, the exhibit house was reassembled in New York by Yoshimura and the four workmen he brought with him from Japan.

Now, visitors — a thousand upward daily — exchange their shoes for paper sandals in the entrance hall and tread gingerly over the rice-straw mats in the bare rooms or sit on the broad veranda overlooking Japanese gardens.

When you come upon the house, the first thing you notice is the massive curved roof of reddish-brown Japanese cypress bark, supported by isolated columns of cypress. You run a hand over the blond wood, planed to an almost unbelievable smoothness. Yoshimura says the polished effect is accomplished by the Japanese plane, a handleless tool that the workman pulls toward him instead of pushing away.

The walls do not support the roof but are hung like curtains on the framework. They are sliding screens of paper or wood, with an infrequent thin wall of plaster. Consequently the house is open, light and flexible — convertible from five rooms into one to dispel that hemmed-in feeling that is probably purely Occidental anyway.

NO FURNITURE

There is no furniture, except for five square orange cushions on the floor in the main room and built-in desk and cupboards. Bedding (which is carried to any room in the house for sleeping) trays, low tables and boxes are put in storerooms when not in use. The theory is that the empty interior is made decorative by the structure itself.

Modern American houses look crowded to Yoshimura, who explains:

"It's difficult to get good harmony with so much furniture in a room. It's easier if you make the room simpler."

The house on display has five rooms when all the sliding screens are in place. Japanese rooms are measured, Yoshimura explains, by the number of mats needed to cover the floor. All mats measure 3x6 feet. The largest room is 15-mat size; the others are 10, 7, 6 and 4.

The kitchen of three centuries ago is a fascinating room on two levels, with its earth and waxed plaster stove that looks like three igloos strung together. Dishes are washed at the other end of the room in a sunken basin from a kneeling position. Yoshimura points out that Japanese kitchens these days are pretty much like ours.

Connected by a bridge to the main section of the house is a four-mat tea ceremony room. Outside the teahouse door the host will put a stone tied with a string if the room is unready for receiving guests—a courteous Oriental version of the "Do Not Disturb" sign.

POPE REFUSES REST

CASTEL GANDOLFO, Italy (AP)—Despite his doctor's advice to rest, Pope Pius XII delivered a 15-minute address Friday to members of a world scientific congress.

The speed record for a bycicle on a mile course is 76.28 miles an hour.

Steelworkers To Remain With CIO

ATLANTIC CITY, N.J. (AP) —The United Steelworkers Union Thursday decided to stay in the parent CIO and called for all American labor groups to join in immediate "organic unity."

Some 3,000 delegates to the USW biennial convention cheered as David J. McDonald, president of the 1,200,000-member union, declared he had no intention of leading them out of the CIO.

Then they quickly adopted a McDonald-approved resolution empowering USW officers "to take whatever action may be required in order to achieve honorable organic unity" with other unions.

It wasn't immediately clear whether the union—second largest in the CIO—thereby was calling for all unions to combine into one giant labor organization.

Although the resolution indicated such a move, McDonald didn't put it that way, and aides said they didn't think that was the intent. McDonald himself went into a private conference after his hour-long speech and couldn't be reached immediately.

"We are going to get complete immediate organic unity," McDonald told the delegates. "Talk about waiting around for a year or two for organic unity is pure unadulterated bunk."

The resolution itself said "The division that exists in the American labor movement is no longer justified" and said "it is not necessary to wait for the indefinite future" to achieve unity.

The convention action drew a prompt response from Secretary of Labor Mitchell, who spoke shortly afterward.

Departing from his prepared text, Mitchell said organic unity between the AFL and CIO would be "good for American industry and good for America."

Reports of a possible withdrawal arose several months ago as a result of a conference that McDonald had with John L. Lewis, head of the United Mine Workers, and Dave Beck, chief of the AFL Teamster Union.

There was speculation at the time that the three had discussed forming a third major labor organization. That speculation was increased as a result of noticeable coolness toward the CIO at the current convention.

Reds Have Trouble With 'Thought Control' Radios

Vienna (AP)—Communist "thought control" by radios which can't be turned off is being extended to Czechoslovakia.

Several Iron Curtain countries already have the "radio by wire" system: instead of a radio, you rent a loudspeaker. A wire into your home connects it to a central point in town.

By this method, you have to listen to what the Red broadcasters dish out. You can't change stations, listen to foreign programs or turn it off.

Although the idea has just been extended to Czechoslovakia, Hungary has been having trouble. Red newspapers complain unknown persons tear down the cables in villages. When the wires are put underground, they are mysteriously cut.

Mexico City To Erect Stop Lights

MEXICO CITY (AP)— The city fathers are adding more stop-and-go lights at street intersections throughout the Mexican capital because visiting motorists find the old system of swinging red lanterns at night too confusing.

Between 750 and 1,000 traffic lights will go up at busy intersections.

At present, such lights are used only on major streets, and on comparatively few corners on those.

At other intersections in the downtown area, the traffic is guided by policemen who swing red lanters at night. Most local drivers understand the signals but tourists often are baffled.

Dallas Has Sign Trouble With New Library Building

DALLAS, Tex. (AP)—Dallas' new public library is going up without a hitch but a sign at the construction site is causing no end of trouble.

After work on the two million dollar edifice had been under way about six months city officials noticed that a big sign listed every firm taking part in the construction—but didn't say what was being built.

A sign painter rushed to the scene and put up this sign:

"This is really a sign of progress. A new public library for the City of Dallas. Bonds voted, 1927, 1945 and 1952."

City dads were immediately beseiged to explain the lag between the 1927 bond vote and the 1954 construction date.

The sign painter rushed out again.

Now the sign reads simply: "A sign of progress. A new public library for the City of Dallas."

★ EDSON IN WASHINGTON ★

Arab-Israeli War Delays Era of Peace in Middle East

BY PETER EDSON
NEA Washington Correspondent

WASHINGTON—(NEA)—There is a great temptation to think that everything in the Middle East is going to be just dandy, following settlement of the Iran oil and Suez Canal issues on terms suitable to the British.

Any improvement is a net gain. But this part of the world—not only in the Middle East proper but in the larger Arab belt from Morocco clear through to Kashmir—still packs a larger load of dynamite than even Southeast Asia. There is no basis for stability.

The British talk about moving their Mid-East command headquarters from the Suez to Aden, Jordan or Cyprus. All are potential trouble spots.

Aden, at the southern edge of the Arabian peninsula, is still the most backward of all the underdeveloped countries of the Middle East. This fact was impressed on this correspondent during a recent visit to the Suez Canal area.

A BRITISH AIR MINISTRY information officer at Mid-East Air Force headquarters was giving a briefing on its mission. Aden, he explained, gives them a little trouble.

Many of the people there make their living by pillage. So when the tribesmen of any little sheikdom get out of hand, a British warning is sent out that their village would be bombed.

This gives them time to evacuate. Then on the appointed day, one plane flies over and pulverizes it.

This sounded terrible when it was reported in the press, the Air Ministry officer explained. But it was the only way to keep these chaps under control, when they got too naughty.

Here was something right out of Kipling, with a 20th century bomber thrown in to bring the story up to date. A listener could not escape the feeling, however, that if this is still British policy in the Middle East, there is a long way to go before peace comes to the area.

CYPRUS IS AGITATED by an independence movement and by an Athens-supported campaign for ceding of Cyprus to Greece.

The British-offered new constitution for an independent Cyprus smacks of old-fashioned colonial government. But the British have apparently decided to put down any opposition to this offer, by force if necessary.

Egypt, Saudi Arabia and the other Arab countries consider Jordan a completely British-subsidized puppet. If it were not for Jordan's check on Israeli expansion, there would be Arab agitation to get the British out of Jordan. It may come eventually, anyway.

Israel is of course the number one thorn in the side of all the Arab countries. Incidentally, they still blame the United States for this Israeli invasion of the Middle East. Anyway, the Israeli-Arab war is no nearer solution today than it has been at any time since the United Nations partitioned Palestine six years ago.

LEBANON, Syria, Jordan, Saudi Arabia, Egypt and Lybia have only the vaguest of ties in the Arab League. It is largely a paper and talking organization.

They are all so concerned with their own internal problems and struggling nationalism—freed from French and British colonialism for the first time. They have no fear and little knowledge of the threat from international communism.

The most remote problem they have to deal with is the resettlement of the million Arab refugees from Palestine and the fear of further Israeli expansion.

In this situation, any talk of a new era of peace coming to the Middle East before some better settlement of the Arab-Israeli war can be achieved is completely unrealistic and wishful thinking.

Shingles NEED STAIN

GIVE ROOFS & SIDEWALLS
PROTECTIVE BEAUTY
With a Stain Expressly Formulated for Shingles
Stain materially lengthens the life of shingles! NOW you can give your home new, modern beauty—in smart, long-lasting colors—with OLYMPIC Stain! Easy and quick to apply! No worry about brushmarks! Gives maximum protection and preservation, yet it's economical to use!

—This Weeks Specials—

FIR PLYWOOD
1/4" 4x8 Ply, sheet..... 3.39
3/8" 4x8 Ply, sheet..... 4.29
1/2" 4x8 Ply, sheet..... 5.53
5/8" 4x8 Ply, sheet..... 6.36
3/4" 4x8 Ply, sheet..... 7.23
(Rejects)

C & C PAINTS
Exterior and Interior
388 colors from which to choose.

ELECTRICAL SUPPLIES
● Light Fixtures
● Everything you need to wire that new house or re-wire the old.

PLASTERBOARD
1/2" 4x8, sheet..... 2.33
3/8" 4x8, sheet..... 1.98
1/4" 4x8, sheet..... 1.66

REMODELING or ADDITIONS
Loans at 5%

Cost	Monthly Payments 1 Year	2 Year	3 Year
$100.00	$ 8.78	$ 4.59	
200.00	17.55	9.18	$ 6.39
300.00	26.32	13.77	9.59
400.00	35.09	18.36	12.78
500.00	43.86	22.95	15.97

Come in and let us explain this type of BUILDING LOAN!
● No Mortgage Involved
● Low Interest Rates
● Establishes Credit
NO RED TAPE!

Free Estimates
● Roofing
● Siding
● Garages
● Additions
● Cabinets
● Plumbing
● Doors
● Plywood
● Thermo-Rite Glass Fireplace Fronts

Cabinets
We have a complete modern woodworking plant, with expert men to build your cabinets or millwork to your satisfaction.
Call Us for Your Free Estimates

Angeles Millwork & Lumber Co.
16th and C Streets Phone 8581

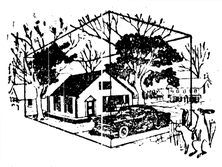
Your Car Won't Know It's Winter
If you protect it now with
FORD ANTI-FREEZE
NEW LOW PRICE
Regular ..... 1.50 gal.
Permanent ..... 2.95 gal.
Be wise — Beat the freeze! — Come in today, let us drain, flush, and refill your car's cooling system with highest quality Ford Anti-Freeze — You'll get dependable, all-weather protection all winter at low cost.
SAMUELSON Motor Company
First and Lincoln Dial 3333

FOR RENT
APARTMENTS
—Reasonable Rates—
FAIRMONT MOTEL
Highway 101 West — Phone 6113

Bailey's
Open Sundays and Evenings 8 a.m. to 10 p.m. for quick grocery pick-ups or everyday shopping, it's
BAILEY'S GROCERY
518 W. 8th Phone 3575

HELPFUL HINTS
From Kenny
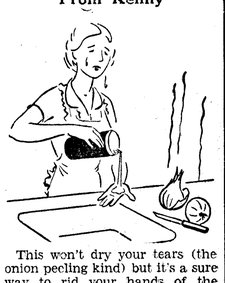
This won't dry your tears (the onion peeling kind) but it's a sure way to rid your hands of the onion odor. Just wet your hands and rub them with ordinary salt. Rinse and dry. See?

NOTICE
Miss Laura McMahan
Knitting expert, will be in Port Angeles at our store to show and demonstrate the famous
Knit King
KNIT KING knits socks, sweaters, suits, stoles in a small fraction of the time it would take you by hand.
Time: 2 p.m. to 5 p.m. and 7:30 p.m. to 9 p.m.
Tuesday, September 28
Kenny's Furniture
207 E. Front Phone 6116

PLYWOOD
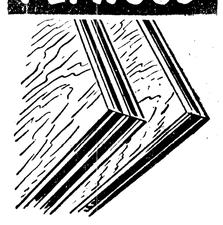
We Still Sell Plywood for the Lowest Prices in Town!
NEW LOW PRICES!
4'x 8' Shop Grade
1/4" $3.10
3/8" 3.90
1/2" 5.09
5/8" 5.86
3/4" 6.59
Prices effective Starting Saturday
WE ARE OPEN ALL DAY SATURDAY
Western Lumber
AND HARDWARE COMPANY
First and Chambers Dial 8472

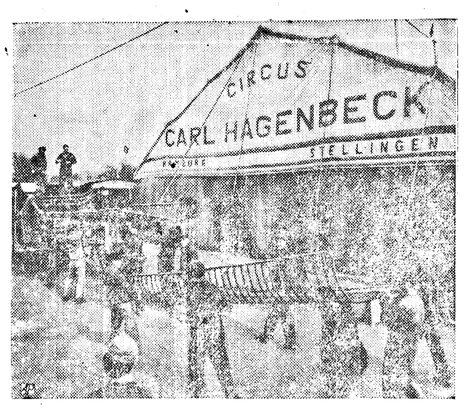

COMING DOWN — The Carl Hagenbeck bigtop has been folded away for the last time.

Once Famous Carl Hagenbeck Circus Goes Down Under Mounting Load Of Expenses

By TOM STONE
AP Newsfeatures

HAMBURG, Germany—The Carl Hagenbeck circus, remembered fondly by millions of Americans, has been drowned in red ink. The show started in a small way in 1887 but grew through the years. Later, when it toured the United States, it was one of the big bigtops.

At its peak it traveled in 120 railroad cars with 250 animals and performers and other employes to match. Lorenz Hagenbeck, son of the owner, and Carl-Heinrich Hagenbeck, a nephew, say they could not pay expenses and maintain their 12 - cent price for children's tickets. They closed the show rather than charge the children more.

The Hagenbeck name still remains in the circus world. There is a Wilhelm Hagenbeck circus and a Willy Hagenbeck circus. But the Carl Hagenbeck circus owners turned down a Spanish bid for their whole show. They did not want to see it operate under another name. Now it's scattered all over Europe.

Some lions and tigers went to Paris. A soccer-playing elephant team, some zebras and horses went to England. One of the animal trainers is touring Africa with his tigers. A giraffe was sold in Italy. Many of the animals are staying in Hamburg, however—in the Stellingen zoo which the Hagenbecks operate.

Even if the tent were packed at every performance they could not meet the $1,666 a day to keep the three special trains on the road, the owners say.

Radio Programs

TONIGHT
6:30—KONP, Sports Review
7:00—KOMO, Fights
7:30—CBC, Vancouver Theater
7:50—KONP, Pt. Angeles-Kelso
9:00—KIRO, The Norths

SATURDAY, SEPT. 25
8:30—KONP, Scand. Melodies
10:00—KIRO, City Hospital
10:45—KONP, Notre Dame-Texas
11:00—KIRO, Lets Pretend
1:00—KOMO, Football
6:30—CBU, Saturday Playhouse
8:00—KVI, Chicago Theater
8:05—KONP, Dancing Party
8:30—KOMO, Town Hall Party

13 SUSPECTS HELD

TEHRAN, Iran (AP) — The Iranian army disclosed Friday that 13 suspects who plotted to sabotage the vast Abadan refinery were rounded up earlier this month.

COMPOSITION KEYNOTER—Robert Freese demonstrates a music typewriter which is ready to serve composers, arrangers, copyists and music printers with legible scores much faster than can be done with a pen. The compact unit, invented by Robert Keston, of San Francisco, Calif., has 33 keys and all the essential characters for musical notation.

U. S. Officials Quietly Work On European Plans

By JOHN M. HIGHTOWER

WASHINGTON (AP)— U. S. Military and diplomatic officials are quietly working on alternative European defense plans for possible use if next week's London conference fails to produce an acceptable German rearmament program.

Some authorities estimated that almost as much time has been spent on possible lines of action for the United States in the absence of French agreement to some German arms plan as that devoted to preparations for American participation in the nine-power London meeting.

One reason, informants said, is that State Department officials do not want to get caught again without substitute plans, as they were when the French Assembly shelved the European Defense Community project.

GREAT VARIETY

Work to date has produced a great variety of policy papers which informants said fall into three broad categories:

1. Peripheral defense — This would mean basing U.S. plans for resistance to any Communist aggression on positions in Britain, Spain, Italy and the Middle East. It would have grave political consequences because it would be interpreted by many Western European peoples as meaning U. S. abandonment of them. Both President Eisenhower and Secretary of State Dulles are understood to be fundamentally opposed to this concept, yet it is described as having adherents, particularly in the military establishment, if it proved impossible to rearm West Germany.

DIRECT REARMAMENT

2. Direct rearmament of Germany — Under this formula the United States and Britain would go ahead, despite French unwillingness, to form German military forces after giving the West German government sovereignty in their zones. Some officials are convinced France would eventually have to follow suit in its zone. This would almost certainly involve a special treaty relationship among West Germany, Britain and the United States.

3. Interim German armament—The United States and Britain — with the cooperation or assent of France, if possible—would arm the West Germans, after granting sovereignty, but with a clear understanding that a political solution would still be worked out. In effect, the idea would be to say to the French: "We can't wait any longer to get German forces set up in the defense of Western Europe but we are willing to agree that limitations on the ultimate size and control of those forces and on arms production may still be established."

TO ATTEND CONFERENCE

Secretary of State Dulles is scheduled to go to London this weekend to attend the conference which will bring together also the foreign ministers of France, West Germany, Britain, Canada, Italy, Belgium, the Netherlands and Luxembourg.

According to present planning, subject to Dulles' own final approval, the American secretary will not take any U.S. proposal for solving the French-German dilemma.

The present thinking is that the United States will probably go along with any arrangement which can be accepted alike by West German Chancellor Adenaur, Mendes-France and Eden.

Phone Company, Union Deadlocked

SEATTLE (AP) — A deadlock in negotiations between the Pacific Telephone and Telegraph Co. and the Communications Workers of America (CIO) continued Thursday.

Officials of the union and company met again with a federal labor conciliator here. The union has terminated its contract with the company.

Conferees reported the latest union proposal was for a contract renewal with $1 to $2.50 wage increases, as were granted recently in Northern California. The negotiations cover about 7,000 employes in Washington and North Idaho.

Gable Goes In For Physical Check

was admitted to Cedars of Lebanon Hospital Thursday for what a hospital spokesman described as a physical checkup.

The 53-year-old film star is in good condition, Mrs. Marian Cockshutt, night supervisor of the nursing office, said Friday.

"He's just here for a few tests and a general checkup," she added, "—like any other patient."

LEGAL PUBLICATION

NOTICE OF SPECIAL MEETING OF CLALLAM COUNTY COMMISSIONERS
September 27, 1954

YOU ARE HEREBY NOTIFIED that a special meeting of the Board of County Commissioners of Clallam County, Washington, will be held at their office in the Courthouse in Port Angeles, Washington, at 11:00 o'clock a.m. on the 27th day of September, 1954, for the purpose of considering and passing upon a resolution authorizing the submission of a proposition to the qualified electors of the County at a special election to be held on November 2, 1954 of whether or not the County should issue its general obligation bonds for the purpose of providing funds to construct an addition to the present Courthouse and make certain capital improvements to the present Courthouse.

FRED G. EVANS, Chairman
Board of County Commissioners
Pub: Sept. 24, 1954N.

Modern paper is made from varied fibers—wood, rye, wheat, oat, barley and rice straws, bagasse from sugarcane, cornstalks, hemp, jute, cotton, flax, bamboo, banana stems, and esparato and citronella grasses.

RIDING HIGH—Some 300 feet above a Miami, Fla., street, a trio of German aerialists perform a breath-taking balancing act on a cable stretched between two hotels. Known as the Zugspitzartisten troupe, they did the act for benefit of crippled children's society.

'Unreported' Checks Cited In Tax Trial

TACOMA (AP) — Testimony that many of the alleged "unreported income" checks of Mayor Edwin Lundgren of Aberdeen were deposited to his bank account was brought out by the government Thursday morning as the federal court jury hearing Lundgren's income tax evasion trial was led through a maze of dates, amounts and bank deposit slip figures.

On the stand comparing deposit slips with checks already introduced into evidence was W. H. Hatch, assistant cashier of the Grays Harbor branch of the National Bank of Commerce.

NUMBER OF CHECKS

Hatch testified a number of the checks, including one for more than $20,000 paid Lundgren by Arden Farms Inc. for construction work, were never deposited, although cashed.

Assistant U.S. Attorney J. S. Obenour was due to put the Aberdeen accountants who made out Lundgren's tax returns in 1946, 1947 and 1948 on the stand Thursday afternoon.

It appeared that the government's presentation would continue well into Friday. The trial is being heard by a jury of seven men and five women in U. S. District Judge George H. Boldt's courtroom.

GOVERNMENT CHARGE

The government charges Lundgren, Aberdeen mayor since 1948 and currently president of the Washington Assn. of Cities, failed to report $61,500 in income during those years.

Witnesses Wednesday testified to amounts they said were paid Lundgren in connection with his contracting business.

They included Arthur Ross, manager of the Aberdeen Elks Club and formerly a trustee of the American Legion's 40 et 8 society; Robert P. Bocek, Aberdeen road owner of an Aberdeen baking company; James Marshal of Seattle, vice president of Arden Farms, Inc.; Alex Lehmus, co-owner of an Aberdeen tent and awning firm, and Hatch.

Home Town Backs Dismissed Officer

RACINE, Wis. (AP)—A movement is under way here in Lt. Col. Harry Fleming's home town to support appeal of the Army officer's conviction of collaborating with his Communist captors in Korea.

Fleming, convicted Wednesday at Ft. Sheridan, Ill., has been ordered dismissed from the Army and must forfeit all pay and allowances.

The Reserve Officers Assn., of which Fleming is a member, met last night to organize a fund campaign. Kenneth Greenquist, a past Wisconsin state commander of the American Legion pledged full support of Legion Post 310.

Fleming will be greeted by a delegation of supporters upon his return here this afternoon.

Mason County News
(Shelton-Mason County Journal)

Study Auxiliary Power

Auxiliary power for the Shelton General Hospital is being studied by the hospital commissioners. The American Legion post at Shelton has expressed concern over the lack of auxiliary power and offered to help promote the project.

Cheap Electricity

A survey shows residents pay less for electricity than the national average. The average payment at Shelton is $3.05 monthly compared to the $3.81 national average.

Big Cabbage

A Shelton man raised a cabbage that weighs 18 pounds. It is 43 inches in diameter and 14½ inches across the head.

Port Angeles Wins

Port Angeles golfers won over men from other cities last week at a Rayonier tournament at Shelton. The men won the team title and their ace, Carl Larson, won top honors for a 74 gross score. Rayonier men from Port Angeles, Grays Harbor and Shelton mills and office and research men from several of the plants were in the tournament.

Blind Man Gets Better After He Finds His Dog OK

CHICAGO (AP) — A big Boxer guide dog jumped onto a bed in Ward 53 of Cook County Hospital last night and licked the face of the blind patient, Leamon Bunch.

"That's my Bouncer," sobbed the 63-year-old man as he petted the dog. "He's not dead after all."

Bunch was taken to the hospital Wednesday after he shot himself accidentally while cleaning a .25 caliber pistol in his home. The bullet went through his left side and grazed Bouncer's head.

Hospital attendants said Bunch had cried since entering the hospital because he thought he had killed Bouncer, his guide dog for five years. Fared Hertwig, hospital warden, arranged to have the dog brought to the hospital.

"It is very unusual to allow a dog in the hospital," Hertwig said, "but we had to make an exception to the rule in this case."

Physicians said Bunch's condition improved considerably after an hour's visit with Bouncer.

Jefferson County News
(Port Townsend Leader)

German Visitors

Four members of the West German parliament and a state department official were visitors at Port Townsend last weekend. They were entertained at luncheons and guests on a salmon fishing trip.

Bond Issue Vote

Port Townsend citizens will vote Nov. 2 on a proposal the city issue $75,000 in bonds to construct a sewer.

Candidates File

Six Jefferson county men have filed as candidates for the two positions open on the board of county commissioners.

Study Special Levy

Jefferson County Commissioners are studying a proposal to place a 2.5 mill levy on the Nov. 2 election ballots to raise enough money to balance the county budget. If the special levy is not voted the preliminary budget will have to be cut to eliminate a number of county officials and services, the commissioners announce.

Auto Repairs On Budget Plan
Phone 3341
PORT ANGELES MOTORS
Buick and Pontiac

Emerson
TELEVISION
SALES — SERVICE
EVENSEN'S
TV SERVICE
703 First St. Phone 9211
Evenings Call 4564

Lower Your Payments
with an S. L. Savidge
6% Auto Loan
Syd Tozier
INSURANCE AGENCY
Olympic State Bank Bldg.
Phone 5565
"All types of Insurance"

SUPER COFFEE

FLINT (AP) — Detectives said Mrs. Annie Mae Hill, 34, made the tastiest coffee in town — and it got her into trouble. Officers said they paid 75 cents a cup for two cups of the coffee — charged with whiskey — and arrested her and Richard Simpson, 24, who served them, on a charge of selling liquor without a license, a violation of the state liquor act.

The continent of North America has an average of one radio set for every two persons.

LONG TRIP

CAMBRIDGE, Mass. (AP) —Antonio Suriano, who is believed to be somewhere in Buenos Aires, would have to go a long way for a drink on the house, under terms of his father's will, filed here yesterday.

The will, among bequests, leaves a wine cellar in Lattarico, Italy, to son Antonio.

There are now 877 legal reserve life insurance companies in the United States—nearly twice the number in business at the end of World War II.

YOUNG HERO

LOS ANGELES (AP)— A 3-year-old was acclaimed as a heroine yesterday for alertness that saved a neighbor's house. As smoke poured from the adjoining home, Sharon Speer shouted to her mother: "There's a fire! Turn it off!" Her mother did the next best thing — called the fire department. Firemen put out the blaze, which did minor damage.

COMPLETE HOME PLANNING SERVICE

- BUILDING SITES
- PLANS
- COST ESTIMATES
- FINANCING

FHA Terms as low as 5% DOWN, $48.32 Monthly
GI Terms as low as 0 DOWN, $54.49 Monthly

TYLER REALTY
112 North Laurel Dial 5404

LET'S TRADE!
Port Angeles Upholstery Gives
$70.00 for your old living room set — Toward

Fashioncraft
Famous Double-Duty
"LAZY LOUNGER"

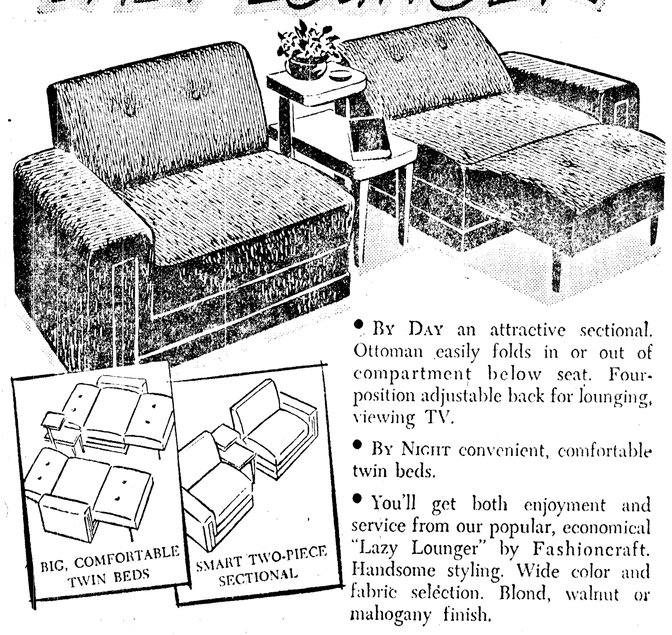

- BY DAY an attractive sectional. Ottoman easily folds in or out of compartment below seat. Four-position adjustable back for lounging, viewing TV.
- BY NIGHT convenient, comfortable twin beds.
- You'll get both enjoyment and service from our popular, economical "Lazy Lounger" by Fashioncraft. Handsome styling. Wide color and fabric selection. Blond, walnut or mahogany finish.

229.95
And your old set
In Frieze, choice of colors

See It Today!

Port Angeles UPHOLSTERY & FURNITURE MFG. CO.
8th and Cherry Sts. Phone 8531

The average U.S. dairy cow last year gave about 2,000 quarts of milk.

FAREWELL VISIT

TOKYO (AP) — Prime Minister Shigeru Yoshida today paid a farewell visit to the Emperor. Yoshida leaves for Canada Sunday on a good will trip to seven countries.

STOP!
SPECIALS SATURDAY ONLY
Schilling's
COFFEE ..... lb. 1.07
SHORTENING ..... 3 lbs. 95c
Plenty of Parking Space!
No Parking Meters!
FAIRMOUNT GROCERY
Highway 101 West Phone 6113

SEE WHY BEFORE YOU BUY
See why NIEMEYERS are first in diamonds in Port Angeles. See Niemeyers' wonderful selection of fine stones and settings. Also with the purchase of each ring, Niemeyer has a special gift for the bride-to-be.
FREE Place setting of China or of Crystal or of Sterling Silver
Many Brides are starting their silver and china service this way. Ask Niemeyers', or see their windows, for further information.
Use Your Credit! Budget Accounts No Additional Charge
JOSEPH NIEMEYER Jeweler 108 LAUREL ST., PORT ANGELES

you'll feel more confident when wearing a First Edition suit

First in fashion
First in style
First in comfort
Confidence is the keynote of this smartly styled First Edition suit. It's many distinguishing features such as narrower lapels—cash ticket pocket and center vent give it an air of quiet good taste. It is superbly tailored and the rich deep tones and year 'round weight fabrics make it a noteworthy addition to a man's wardrobe.
$49.95
Widsteen's
Elks Building

Local News Briefs

Marriage Licenses
Milton D. Crittenden, USAF, Tacoma, Emily M. Ellis, Neah Bay.

Divorces Granted
Mary E. Randall from Kedrick W. Randall.
Barbara Ellis from Donald E. Ellis.
Nadine L. Allen from Robert E. Allen.
Evelyn P. Douglas from John D. Douglas.
Maxine Copples from Leroy Copples.

Justice Court
Judgment, Sept. 9
Marlin E. Wofford, Route 3, operator, Tufts Lumber Co., owner, trailer overload, $52 bail forfeited, $96 state penalty.
Judgments, Sept. 13
Charles A. Arnold, Edmonds, speeding, $12 bail forfeited.
Donald W. McMacklin, Bremerton, no operator's license, $12 bail forfeited.
Vera C. Utt, Seattle, speeding, $12 bail forfeited.
Howard E. Hockman, Route 3, negligent driving, $27 fine and costs, $10 suspended.
Ray L. Larsen, 114 E. 8th St., no valid operator's license, $12 bail forfeited.
William Bergstrom, Seattle, speeding, $12 bail forfeited.
Charles D. Elson, Seattle, speeding, $12.50 bail forfeited.
Wallace K. Peterson, 535 E. Boulevard, negligent driving, $27 bail forfeited.
Marion H. Jaggers, 8th and C St., failure to yield right of way, $12 bail forfeited.
Ned A. Parr, Bremerton, no operator's license, $12 bail forfeited.
Wayne E. Nix, Sequim, speeding, $17 bail forfeited.
Donald A. Smith, Glennwood, speeding, $12 bail forfeited.
Bennie E. White, Seattle, speeding, $17 bail forfeited.
Erschel W. Heacock, Seattle, exceeding safe speed, $12 bail forfeited.
Richard L. Lentz, Seattle, speeding, $17 bail forfeited.
Judgments, Sept. 14
Clarence P. Burbick, 1220 E. Columbia St., operator, Allan Domrude, owner, overwidth, $12 bail forfeited.
Paul M. Searls, Toutle, speeding, $12 bail forfeited.
Perry H. Maupin, Forks, operator, Spoelstra Brothers, owners, trailer overload, $27 bail forfeited, $180 state penalty.
Judgments, Sept. 15
Evan F. Waldron, Route 2, defective equipment, $12 bail forfeited.
Ernest L. Osterloth, Seattle, operator, Hartman Lumber Co., owners, no commercial carrier license, $50 bail forfeited.
Lewis J. Gates, Sequim, negligent driving, $27 bail forfeited.

Police Court Cases
Christian V. Christiansen, 53, stop light violation, $10 fine.
Delbert R. Baar, 30, 316 W. 10th, speeding, $10 bail forfeited.

Hensel Says U. S. Military Strength Reduced Some

PHILADELPHIA (AP) — A Pentagon official says America's military power is reduced in some respects by the nation's rejection of the concept of preventive war.

H. Struve Hensel, assistant secretary of defense, added, however, that America is "militarily stronger by far than its challenger."

In a speech at the Golden Slipper Square Club, Hensel said he is opposed to preventive war, but added:

"It may be debatable . . . whether we should wait for a surprise attack by the enemey before deciding that there is no alternative" to making war.

He declared that "we are preparing ourselves to fight successfully when and as the threat to our security reaches the point where war is the only acceptable alternative."

Hensel said U.S. policy still seeks a powerful military alliance in Europe with France as a "pillar of strength" and with Germany a full and equal member.

He warned against delay in achieving collective security in Europe, saying " the French delays over the past years have cost us valuable time."

Marine-Air News

The first log crib from Sekiu in several months was towed to this harbor by a Foss tug Thursday. More cribs and rafts soon will come here from Sekiu and Sekiu River log dumps since work has resumed at logging camps after the strike, the Foss company headquarters here announces.

The Canadian Pacific Railroad Co. across-strait ferries will make their last trip of the season Saturday evening. The Black Ball line ferry will be in summer schedule the balance of September and then go on a two-a-day winter round trip schedule.

The Permente Silver Bow picked up a pilot here inbound in the past 24 hours. The freighter was enroute from an island off the coast of southern California with a cargo of gypsum rock for the new Kaiser plant in Seattle. Other inbound vessels were the Eioku Maru for Seattle and American Mail for Tacoma.

Outbound in the past 24 hours were the Ogeka for the Columbia River, Romulus for Westport, Alco Planter for Korea and LST—1072 for Alaska.

Several fishermen checked in salmon at the Salmon Club headquarters Thursday. None were large, Manager Cliff Swain and his assistants report. Fishing is light in this area but most of the boats that go out bring in one or more salmon, the report says.

The three kinds of dikes in Holland are: "Watchers," the big ones standing in the sea to fend off first assaults of waves; "sleepers," the second line of defense behind the "watchers;" and the "dreamers," the last-resort defenders of individual farms.

Awards Presented To 36 Employes Of Rayonier Here

Thirty-six employes of the Port Angeles division of Rayonier Incorporated were presented service awards Thursday at a dinner in the Elks Temple.

Gold wrist watches were presented to four men for 25 years of service by Clyde B. Morgan, Rayonier president. The men are Oliver Conrad, William P. Ditz, Frank P. Fisher and Roy W. Gustafson.

Many of the 367 other employes holding service awards were present at the dinner.

Service pins were presented by Resident Manager Harry A. Thurlow to nine employes for 20 years of service, 13 for 15 years of service; nine for 10 years and one employe for five years of service. Thurlow said seven out of every 10 employes at the local plant now have service awards denoting five years or more of continuous service with the company.

Twenty-year awards went to Ervin R. Braun, Oliver O. Finnerty, Boyd R. Grant, Owen C. LaBelle, Peter V. Munkeby, Riley P. Nelson, John R. Ohlin, Jack M. Smith, William H. Van Brocklin.

Fifteen years; Leland C. Burt, Albert G. Cozza, Lloyd H. Duback, Norman T. Gallaway, Clarence R. Johnson, W. Edwin McMillen, James E. Maxfield, Sebastian Mayer, Gilbert T. Mickel, Fred Minker, Jr., James A. Sobieck, William M. Stovall, and Jackson W. Thompson.

Ten years; Lorne A. Beatty, Ira M. Bourm, Hugo A. Hanson, Stanley F. Iredale, Ronald R. Jacobs, Richard E. Ruud, Russel L. Treat, Wilmer A. Weaver, and Kenneth R. Whitehall.

Five years; Iva W. Belden.

70 PER CENT

President Morgan, in presenting the awards, noted that 70 per cent of all local employes have had five years or more service with Rayonier.

He said Rayonier has been directing increased sales efforts toward export business and such sales this year are running 150 per cent compared with last year's export sales.

Essential to the company, he said, is Rayonier's ability to acquire continuing supplies of wood. Success in that depends on a favorable community attitude toward Rayonier. He urged all employes to foster such an attitude.

Guests other than the award recipients included J. K. Brown, vice president, Local 269, International Brotherhood of Papermakers; Murray F. Randall, president, Local 155, International Brotherhood of Pulp Sulphite and Paper Mill Workers; M. A. Brown of the New York executive offices of Rayonier; M. B. Houston, Seattle office; H. W. Hiley of Rayonier's Industrial Division; George Buck, Evening News; Arthur Poolton, Peninsula Herald.

Change in Airlines Flight Announced

West Coast Airlines morning Port Angeles - Seattle flight will be an hour earlier beginning Sunday, and this weekend the company will make its first Sunday morning flight since last spring between the two cities. During the summer, West Coast had only one flight into Port Angeles on Sunday, in the afternoon.

Beginning Sunday, planes will leave Seattle for Port Angeles at 8:30 a.m. and 6 p.m., arriving here at 9:05 a.m. and 6:35 p.m. Planes will leave Port Angeles for Seattle at 9:15 a.m. and 6:45 p.m., scheduled to arrive in Seattle at 9:50 a.m. and 7:20 p.m.

AFFECTS AIR MAIL

Postmaster Emerson Lawrence announced today that air mail closing time will also be an hour earlier in the morning beginning Monday. Closing will be at 8:15 a.m. rather than 9:15. Evening air mail closing will remain the same, 5:40 p.m.

New West Coast schedules feature a photograph of a DC-3 airliner hovering over the jagged, snow-covered Olympics.

NEW PARLIAMENT?

VIENNA, (AP) — Czechoslovakia will elect a new parliament on Nov. 28 for the first time in six years, the Prague radio announced Friday.

The Weather

Western Washington — Foggy during night and morning hours, sunny and warmer Saturday afternoon. Low tonight 45-55. High Saturday 72-78. Variable winds mostly easterly 10-20 m.p.h. off coast.

Five Day Outlook

Western Area — Continued fair and warm through Wednesday, except showers likely Western Washington Tuesday or Wednesday. Considerable early morning fog Western Washington and Western Oregon. Temperatures averaging above normal, with highs 65-75 in Western Washington, and 74-84 in Western Oregon. Lows 46-54.

Ediz Hook Yesterday

Mostly cloudy all day with few breaks in overcast last night. Winds light variable. Maximum temperature 61, minimum 54. No precipitation.

The Nation's Weather
24 hours to 4 a.m. Friday

	Max.	Min	Precip.
Anchorage	53	46	
Astoria	69	50	
Boston	65	47	
Chicago	71	49	
Denver	71	54	.20
Ellensburg	73	46	
Havre	75	46	
Kansas City	84	63	
Los Angeles	75	59	
Miami	88	77	
Minneapolis	73	56	
New Orleans	88	69	
New York	65	51	
Olympia	67	55	
Phoenix	92	71	.30
Portland	72	52	
Port Townsend	67	54	
San Francisco	82	50	
Seattle	70	56	
Spokane	69	47	
Tatoosh	61	57	.87
Vancouver B.C.	61	55	.08
Walla Walla	73	52	
Washington	70	50	
Yakima	75	48	

Today's Tides

High	Friday, Sept. 24	Low
1:53 p.m. 6.0 ft.	7:24 p.m. 3.3 ft	
High	**Saturday, Sept. 25**	**Low**
0:47 a.m. 5.9 ft.	7:26 a.m. 1.6 ft.	
1:49 p.m. 6.1 ft.	8:00 p.m. 2.5 ft.	

Local Sun	Rises	Sets
Sept. 25	6:03 a.m.	6:04 p.m.

Port Angeles Man Nabbed By FBI

JACKSON, Miss. (AP) — A Port Angeles, Wash., man, sought two years on a charge of interstate transportation of a stolen vehicle, has been arrested here, FBI agents reported.

G. E. Gotschall, acting special agent in charge of the FBI, identified the man as Marvin Trent Reed and said he had been operating the Magnolia Radio and Television Service in nearby Magee under the name of Jack Fulfer. He was arrested Saturday, Sept. 11.

Gotschall said Reed was charged in July 1952 with transporting a vehicle from Austin, Tex., to Albuquerque, N. M. He said Reed obtained the vehicle with a worthless check.

The 24-year-old Magee resident is married and the father of three young children.

The FBI agent said Reed's arrest record dates to 1946 when he was placed on two years probation at Tucson, Ariz., for interstate transportation of a stolen vehicle.

All State Forest Curbs To Be Lifted

OLYMPIA (AP) — All forest closures on state-protected and U. S. Forest Service lands will be lifted at midnight Friday, State Forester L. T. Webster announced Thursday.

The lands will remain open to public entry for the remainder of the season, he said, unless dry and hazardous fire conditions occur.

Webster said most private and forest protections roads will be open to foot travel but automobile travel will be prohibited in many cases.

The brontosaur, long - extinct plant - eating dinosaur, was the largest animal ever to walk the earth. It averaged 70 feet in length and often weighed more than 30 tons.

—NEA Telephoto

IKE APPRAISAL PROMISED — Nelson A. Rockefeller (right), undersecretary of Health, Education and Welfare, pays tribute to the American Federation of Labor convention in Los Angeles. He praised the labor organization for being "real experts on Communism" and one of the first to see the danger. AFL President George Meany (left) promised a "fair appraisal" of the Eisenhower Administration after the convention heard a new call for support of the Administration.

Wandering Scribe

Lady called up and said . . . she had found two Portugese Men of War . . . at Crescent beach . . . the other day . . . they belong to the jellyfish family . . . and have a sail-like attachment . . . that catches the wind . . . and propels them . . . they are fairly scarce . . . in this area . . . except . . . some years ago . . . some freak storm . . . blew many thousands into the harbor . . and they were in windrows . . . on the beach . . . First big football game . . . of the season . . . at Civic Field tonight . . . fans will have a chance to see . . . the 1954 edition . .. of the Roughriders in action . .. and the yell leaders do their jumping . . . interested persons . . who desire to see a chinook salmon . .. run at its height should visit the Elwha river . . . below the bridge on Highway 9-A . . . it is a wonderful sight . . . to see the big salmon . . . fighting their way . . . up the river to spawn . . . if they have passed under the bridge . . . by this weekend . . . they may be seen by crossing to the west side . . . of the bridge . . . and either driving . . . or walking up stream along the the river bank . . . the sight makes . . . local salmon fishermen wonder . . . how it was the silver horde passed . . . by here . . . without more being caught. . .

Registration Begins At Washington State

PULLMAN, Wash. (AP) — Registration started Thursday at Washington State College with estimates the fall enrollment would reach 5,100.

There were 5,054 registered for the first semester last year. Registration continues through Saturday and classes will begin Monday.

FOR SALE!!
SMALL HOME
In Good Neighborhood
● One Bedroom and Den
● Living Room ● Dining Room
● Modern Convenient Kitchen
● Lots Closet and Cupboard Space
● Utility Porch ● Oil Heat
PRICED AT ONLY
$7,800
Must Be Seen Inside to Appreciate Full Value
Inquire 526 E. 11th or 429 E. 12th

The famous St. Cyr Military Academy of France celebrates its 150th birthday this summer.

Sugar cane was not successfully introduced into Louisiana until 1751.

FALL
Polished Leather
fashion favors
its highly burnished sheen
Tailored Pumps —
Correctly Tailored
In Studied Information

$12.95
Brown Calf
Black Calf
Blue Calf
Red Calf
AAAA to B
Sizes to 10
McLean's
SHOE STORE
109 East First Street Phone 7140

A TOGGERY FIRST!
SAVE UP TO $30 a YEAR!
No More Dry Cleaning WITH
Day's NEW
WASHABLE WHIPCORD
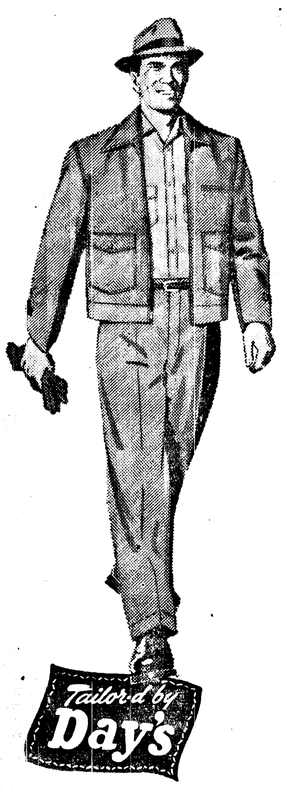

New WASHABLE WHIPCORD Trousers and Jackets are Master Tailor-d by Day's Skilled Craftsmen from a Superior Blend of Dupont ORLON and 100% VIRGIN WOOL. Day's New WASHABLE WHIPCORD not only eliminates costly dry cleaning, but gives you further savings with Longer Wear in Every Pair.
Orlon plus Wool gives these PLUS VALUES
• SHRINK CONTROLLED!
• HOLDS ITS PRESS!
• SCRATCH-FREE!
• SOIL REPELLENT!
• WEARS LONGER!
• MORE ACID-RESISTANT!
FREE with every pair . . . an all-steel rust-proof TROUSERS DRYER!

• ELIMINATES IRONING
DAY'S ALL AMERICAN
Free! get your FOOTBALL FAN BOOK here!
GAME OF THE WEEK
ALL THE TOP TEAMS ON TV
110-112 West Front
Dial 4303
The Toggery
QUALITY FIRST
PORT ANGELES, WASH.