Friday, Oct. 1, 1954
Vol. LXX. No. 25
Port Angeles, Washington

THE OLYMPIC TRIBUNE

Friday, Oct. 1, 1954
Vol. LXX. No. 25
Port Angeles, Washington

IWA Says NLRB Not Allowing Some Elections

In a statement made today, Clyde Jernigan, business agent of Local 90 of IWA-CIO, said the National Labor Relations board is not allowing an election among a number of logging operations by the Olympic Peninsula Independent Woodworkers Union.

Jernigan listed the firms as Spoelstra Logging Company, Nansen Anderson Logging Company, Sandberg Logging Comany, W. A. Swanson Logging Company, L.O.G. Logging Company, George Secor Logging Company, and Fox Logging Company.

Jernigan said, "The ruling will be beneficial to harmony between labor and management on the Peninsula, since the IWA has always had the majority of the bargaining rights for woodworkers in this area."

He said to date 52 of 72 logging operations have signed for the union's full request. Jernigan said 18 have signed agreement to the governors fact finding committees recommendations.

Eleven employers have not signed with the IWA Local 90, Jernigan said. He listed them as including Secor Logging Company, Sandberg Logging Company, Karvalis Logging Company, Daman Logging Company, Tuttle Logging Company, National Logging Company and Vaughn Davidson Logging Company.

Jernigan said he is urging the remaining companies to sign with the IWA to allow continuity of contract benefits.

Final settlement between the Port dock and the IWA is awaiting advice from the attorney general's office as to legal limits the municipal corporation has to sign or agree to in certain stipulations for employes, Jernigan said.

Three Admirals Of Coast Guard Visit Here This Morning

A group of three Coast Guard admirals, headed by Vice Admiral Alfred Richmond, of Washington D.C., commander of the service visited the Port Angeles Coast Guard Air Station this morning.

The other Coast Guard officials were Rear Admiral Raymond McGellegoth, San Francisco, area commander and Rear Admiral L. W. Perkins, Seattle, commander of the 13th Coast Guard District.

They were accompanied on a Coast Guard plane by Pres. John Deleno, of the Puget Sound Pilots Association, Captains William Henshaw and P. H. Luther, association members.

The coast guard officials were examining the Ediz Hook area where it is proposed to enlarge the Coast Guard Air strip.

In company with Com. Richard Mellen, executive officer and acting commander of the local base, the pilot association officials and City Councilman John L. McFadden and City Manager G. S. Vergeer, the officials examined the proposed enlargement to the air strip.

The Pilot Association has a station on the hook.

The coast guard officials are guests in Seattle at the convention of the National Association of Pilots. The plane with the visitors left here shortly after 11 a.m., after being here about two hours.

Black Ball Names New Superintendent

VICTORIA, B. C. (AP) — Capt. George G. Roberts, formerly with a marine survey company in Seattle, Thursday was appointed general superintendent of Black Ball Ferries Ltd.

Capt. Roberts, who has been with the survey unit since 1949, will make his headquarters in Vancouver.

He is the grandson of Capt. George Roberts, one of the founders of the Alaska Steamship Co., and the Black Ball Line.

Olympia Man Admits Forgery Charges

TACOMA (AP) — Jack Markham of Olympia pleading guilty in federal court Thursday afternoon to each of three counts charging him with forgery of postal money orders in San Diego.

Judge George H. Boldt postponed sentencing pending completion of presentence reports by probation officers.

CAPTAIN PRESENTS TROPHY — Capt. Vernon E. Day, chief of 13th Coast Guard District Naval engineering, landed at Ediz Hook Coast Guard Station Wednesday morning to spend some time on the Cutter Winona inspecting machinery installations. Upon arrival at the Winona, Capt. Day, right above, presented a championship trophy won by the Winona's Pistol Team in competition with all major cutters and shore units in the 13th Coast Guard District. Winona captain, Cmdr. Charles Leising, stands beside Capt. Day. (USCG Photo).

Ike's Birthday Cake Arrives A Little Beat

DENVER (AP) — President Eisenhower was to receive a birthday cake Friday—two weeks early—a slightly battered one.

The 50-pound cake is a production of the Young Republicans of San Mateo, Calif.

They did it up to perfection—a gigantic bottom layer and a row of pillars supporting a somewhat smaller top layer. The bakers decorated it with such flora and fauna as a fighting elephant, shields, roses and "Happy Birthday, Ike; San Mateo County."

It was crated and put aboard an airliner. Colorado Republicans were advised to get to the Denver airport and meet the plane Thursday night.

A. E. Small, 11-state chairman of the Young Republican Council, and Miss Joyce Bovik, Young Republican national committeewoman for Colorado, were deputized to meet the cake.

Then they got a message from Salt Lake City that the cake had "fallen or slipped or something."

This proved only too true. Uncrated here Thursday night, it presented a dismal sight. The upper layer had slipped off the pillars and great chunks of icing were set adrift. The fighting elephant looked tired.

The President's birthday is Oct. 14—he'll be 64. The San Mateo enthusiasts explained they were getting their present in early to beat the rush.

'Stay Another Day In Washington' Is New Tourist Slogan

SEATTLE (AP) — "Stay another Day in Washington" will be the state's tourist - promotion slogan for 1955.

It was chosen Thursday after the Washington State Resort Assn. voted to disband and affiliate with a new and broader organization, the Washington State Vacation Service.

Kain Gaffney, president of the dissolved organization, said the new one has a membership of 250 businesses which cater to the tourists trade. He was elected president of the new group.

Other officers chosen were:

Bob Denney, manager of Alderbrook Inn near Union, Vice president; Hollis Barnett, owner of the Gateway Inn near the Ashford entrance to Mt. Rainier National Park, secretary; and Roy Katterle owner of Klipsan Beach cottages at Long Beach, treasurer.

DIVERS ADDED

HAKODATE, Japan (AP) —A fresh team of divers was en route here Friday as the grim job of recovering 900 or more bodies from the capsized ferry Toya Maru moved slowly. Twenty divers brought only five American bodies from the hulk Friday.

Barkley Opens Senatorial Race With Frontal Assault On GOP Record

By THE ASSOCIATED PRESS

Charging the Eisenhower administration with "ineptitude," veteran Democrat Alben W. Barkley of Kentucky has opened his campaign for a fifth Senate term with a frontal assault on Republican domestic and foreign policies.

The 76-year-old Barkley told a rally at Shelbyville, Ky., Thursday night the Republican regime "seems dedicated to big business" as he took aim at Eisenhower administration policies in the farm, labor, business, power and foreign fields.

But in Montclair, N.J., Richard M. Nixon, who succeeded Barkley as vice president, said that "for the first time in 12 years the world is at peace and that's a great accomplishment for the administration.

Nixon, who has been stumping the country for GOP candidates for Congress, spoke at a reception for himself and Clifford P. Case, Republican nominee for the Senate in New Jersey.

The Vice President claimed Eisenhower administration gains in social security and unemployment compensation legislation, and he said: "We believe that we can do these things that help people without socializing America."

Barkley, who resigned a Senate seat after 22 years service to become vice president in 1949, embarked on a rigorous campaign schedule calling for two or more appearances a day. He is seeking the seat held by Senator John Sherman Cooper, a strong Republican vote-getter.

The former vice president in the Truman administration said the nation has been spared a major depression because "an enormous program of constructive and far reaching legislation" was enacted during the 20 years the Democrats held sway in Washington.

Nixon came under attack by Democratic Sen. Olin Johnston of South Carolina who said in Tallahassee, Fla., Thursday night that the Eisenhower administration's second in command has been "disgracing the high office he holds" in campaign speeches.

Johnston said Nixon has been claiming the Eisenhower administration has fired Communists, fellow travelers and security risks from the federal payroll "by the thousands." But, said the South Carolinian, Nixon's statements do not jibe with sworn testimony of Philip Young, Civil Service Commissioner. Senator Johnston accused Nixon of using the "big lie" technique.

In Nevada, a Democratic -Republican hassle was developing over the method to be used in selecting a successor for the late Democratic Sen. Pat McCarran, who died Tuesday night.

Thursday, Democratic Atty. Gen. William Mathews held "there must" be an election Nov. 2 to fill the Nevada Senate seat for the two years still remaining of McCarran's term. But the Republicans contend GOP Gov. Charles Russell should appoint McCarran's successor.

Late Thursday night, the GOP State Central Committee chose a secret candidate for the Senate post. The committee's choice was reported to be Ernest Brown, a Reno lawyer. At the same time, the GOP group made plans to seek an injunction from the Nevada Supreme Court to block the Senate election.

Donald Wheeler Subpoenaed By U. S. Grand Jury

Donald Wheeler, Sequim dairy farmer, has been subpoenaed to appear before a federal grand jury at San Francisco Oct. 4.

Wheeler made the announcement to the Evening News Thursday.

He was one of 12 persons included in an FBI report of Nov. 8, 1945, believed to be leaking official secrets to Russia. He was mentioned in testimony of Attorney General Brownell in November, 1953, in reference to Elizabeth Bentley's testimony July 31, 1948, to the House Un-American Activities Committee.

WHEELER STATEMENT

Wheeler made the following statement:

"This is the fourth time I have been subpoenaed and in all previous instances it was in connection with the Harry Dexter White case and I suppose this will be the same.

"Last year I showed the White case was a fake and the government never cared to take it to court. It is still a fake but the election is only a few weeks away and Republicans are worried and think maybe they can pick up a few thousand votes by trying to prove President Roosevelt and people employed by him were Soviet agents.

"In this enterprise they mean to make use of the so-called immunity act which claims to legalize blackmail.

"Under this law the government can subpoena anyone and if that witness will give up his constitutional rights and learn to sing the music the government wants to hear the government in turn will promise not to frame him.

"For my part I will not have anything to do with such a deal. I believe the White case is being exhumed to panic the voters in the next election and intimidate all opposition to the government's thought control program. I have read the so-called immunity act and it violates the plain language of the constitution.

"The government is doing what it can to annul the political rights of the American people.

"I do not intend to be helpful."

Miss Bentley, admitted former Communist, told the House committee July 31, 1948 that Wheeler was a "source man" for a Communist spy ring operating in Washington, D. C., during the war.

Wheeler, in November, 1953, denied as "entirely false and malicious" a statement by FBI Director J. Edgar Hoover listing him as once a Soviet spy suspect.

Spy Gave False Testimony, Labor Leader Charges

SYDNEY, Australia (AP) — Dr. Herbert Evatt, leader of the labor opposition, charged Friday that Vladimir Petrov, confessed Soviet spy chief in Australia, had given false evidence to the royal commission on espionage.

In a press statement Evatt said he had proof Petrov never met the French woman diplomat, Mrs. Rose-Marie Ollier at Cooma, New South Wales, as he had claimed.

Mrs. Ollier was arrested by the French early last month after Petrov alleged she had supplied information on arms shipments to Indochina to his Communist spy network. She will stand trial in France on charges of breaches of security.

Evatt said he was sending further information about her to French Premier Pierre Mendes-France and former Foreign Minister Georges Bidault.

Compact Says Work Nearly Completed

OLYMPIA (AP) — The Washington State Interstate Compact Commission advised Gov. Langlie Thursday that work is nearly completed on a compact with six other states for water utilization of the Columbia River.

Commission Secretary George R. Thompson said the compact will be ready to be presented to the legislature after one or two more meetings.

September's Highway Death Toll Is 48; Figure Above Last Year

OLYMPIA (AP) — Forty-eight persons were killed on the state's highways during September, 14 more than during the same month last year, the State Patrol reported Friday.

The total was virtually the same as the September five-year average of 48.6 deaths.

As a result of the September highways deaths, the patrol has launched a no-holds-barred enforcement campaign, especially on secondary highways and county roads where many fatalities have occurred in recent weeks.

Patrol Chief James A. Pryde said all enforcement aids available, including radar, aircraft, chemical tests and unmarked cars will be utilized wherever possible.

Extra patrolmen will be assigned to counties which have had an increasing highway death toll. Yakima County was the first slated for a concentrated patrol.

The patrol's headquarters staff work and special details are being reduced to a minimum so that every available patrolman can be assigned to the highways, the chief added.

The state campaign to reduce the traffic death toll showed these results Friday:

Deaths during September: 48.

Deaths during September 1953: 34.

Deaths so far this year: 286.

Deaths in same period last year: 337.

Deaths since traffic campaign started Nov. 1, 1953: 370.

Deaths in same period a year ago: 471.

French 'No' Halts German Arms Parley

LONDON (AP) — The nine power conference bogged down Friday night in disagreement after France unexpectedly rejected a compromise plan for controlling any runaway German rearmament.

A British spokesman told a news conference France's western partners had the mistaken impression Thursday night that France was ready to go along with the proposal submitted by Belgium's Foreign Minister Paul-Henri Spaak.

"We are back on the wrong side of the hump again tonight," the spokesman said.

The spokesman said French Premier Pierre Mendes-France brushed aside last minute attempts by U. S. Secretary of State Dulles and Spaak himself to amend the proposals and make them acceptable to France.

Under the plan, West Germany and Italy will be admitted into an enlarged Brussels alliance, formed in 1948 by Britain, France, Belgium, The Netherlands and Luxembourg. At the same time, West Germany also would be taken into NATO as its 15th member.

Informants said U. S. Secretary of State Dulles and Mendes-France appeared ready to go along with a proposal by Eden for an immediate Big Three declaration of intent to wind up the occupation as soon as the control system is prepared.

ECONOMIC RIGHTS

In the meantime, the Allies would restore without delay additional political and economic rights to the Germans, in return for guarantees from Adenauers government covering:

1. An agreement to work out a common policy with the three occupying powers before entering negotiations with the Russians for a peace treaty and reunification of Germany.

2. Approval of continued Allied administration of West Berlin.

3. Permission for Allied troops to remain in Germany as part of the NATO defense force against Communist aggression.

4. Safeguards against the growth of big industrial cartels and other economic developments which might foster a revival of German militarism.

Adams To Make Speeches in State

SEATTLE (AP) — Presidential assistant Sherman Adams is billed to make two speeches in Washington State this month, Republican state headquarters announced Thursday.

Adams will address the Pacific Northwest Trade Assn. meeting at Wenatchee Oct. 11 and will speak at a $25-a-plate fund-raising banquet at Spokane the next day, the GOP schedule showed.

Other Republicans slated to visit the state this month included:

Charles C. Finucane of Spokane, before the Tacoma Kiwanis Club Oct. 5 and the Bremerton Kiwanis Club Oct. 7 as a substitute for Thomas Pike, assistant secretary of defense.

J. Earl Coke, assistant secretary of agriculture, at a $25 party dinner at Pullman Friday night, at the Young Republicans' conference at Yakima Saturday and at the Quincy Valley Chamber of Commerce banquet Saturday night.

Rogers Lewis, assistant secretary of the Air Force, at the Cowlitz County Republicans meeting at Longview Oct. 14 and the Seattle Chamber of Commerce Oct. 15.

U. S. Red Leader Held On Bail

NEW YORK (AP) — Albert Emanuel Blumberg, a U. S. Communist leader who the FBI says went underground five years ago, was held in $40,000 bail Friday for a hearing Oct. 13.

He was arrested on a Manhattan street Thursday and charged with violating the Smith Act.

Blumberg, 48, a former John Hopkins University professor, was legislative director of the party in 1948. The FBI said he has been working secretly out of Communist national headquarters here since 1949.

He was the 118th Red arrested since July 1948 under the Smith Act, which makes it a crime to teach or advocate the violent overthrow of the U. S. government.

Reds Peddling New Line, Hoover Says

WASHINGTON (AP)—FBI Director J. Edgar Hoover said Friday U. S. Communists are peddling a new party line based on pretended cooperation with American ideals. But, he asserted, "do not be deceived—the conspiracy is still with us."

"The true Communist Party line remains unchanged," Hoover said. "The overthrow and destruction of our constitutional democracy by any and all means at their disposal remains the aim of the Communists."

Hoover discussed the current attitude of the Communist Party in a signed editorial in the October issue of the FBI's monthly law enforcement bulletin, which is distributed to law officers throughout the country.

—NEA Telephoto

FLEES REDS—Joseph Swiatlo, former Polish deputy chief of secret police, tells newsmen in Washington that he fled Communism when he saw clearly that the Polish Communist Party was devoted to Russia and not his native Poland. He has been granted asylum in the United States.

Administration May Face Court Test On Merger

WASHINGTON (AP) — The Eisenhower administration may face a court test of its disapproval of a proposed two-billion-dollar merger of Bethlehem Steel Corp. and the Youngstown Sheet and Tube Co.

Atty. Gen. Brownell, in announcing the decision Thursday, said the Justice Department had decided a Bethlehem - Youngstown combination would reduce competition in the steel industry.

Youngstown president J. L. Mauthe replied by voicing the opinion the consolidation would increase competition rather than lessen it. And Bethlehem president Eugene Grace issued a statement saying the companies "are actively exploring what further action may properly be taken to make the merger possible."

"We still feel strongly that the proposed merger would be beneficial from the standpoint of the national economy, national defense, the steel industry and the Bethlehem and Youngstown stockholders," Grace said.

The firms could revise the merger plan, not yet submitted to stockholders, to take advantage of a loophole left by Brownell. His ruling applied to a merger "in the form proposed and under present conditions."

Mauthe's statement indicated also that a court test was being considered. He noted that Brownell's position was based on a 1950 revision of the Clayton Antitrust Act "which has not yet been interpreted in the courts."

French Officials Admit Giving Away Defense Secrets

PARIS (AP) — Police said two high ranking officials of the French defense ministry confessed Friday to leaking secrets from the national defense council. There was no immediate indication who got the leaked information.

Previous announcements during the investigation indicated the top secret information had been transmitted to the French Communist Party's high command.

The two men—Rene Turpin, chief of the personal staff of the the defense department, and Roger Labrusse, chief administrator in the same department—were ordered before the military magistrate investigating the leaks.

Both held top civil service positions and, as a result, might normally be entitled to be present at meetings of the defense council.

The police announcement came in the midst of a top-level governmental investigation of defense leaks touched off by the suspension of a Paris police inspector formerly assigned to gather information on Communist activities.

The inspector, Jean Dides, was searched by counter-espionage agents who found confidential documents on him.

Giants Continue Drive For Series Crown With 6-2 Win

By GAYLE TALBOT

CLEVELAND (AP) — The New York Giants, with amazing Dusty Rhodes again in the starring role and pitcher Ruben Gomez giving fine support, whipped the Cleveland Indians, 6-2, Friday for their third straight victory in the World Series. Rhodes equalled a World Series record by hitting safely for the third straight time as a pinch batsman.

Gomez, making his first World Series appearance, had a shut-out up to the seventh inning when Vic Wertz drove a home run over the low fence in right center field. But he weakened in the eighth, gave up a second run and Hoyt Wilhelm came in to finish the game.

A crowd of 71,555, contributing to a record net "gate" of $464,155.30, saw Rhodes equal the World Series record of three successful pinch hits when he batted for Monte Irvin with the bases full in the third inning. He connected with Mike Garcia's first pitch to drive in Don Mueller and Willie Mays with the second and third Giant runs.

The record of three pinch hits in one World Series was set by Bobby Brown of the New York Yankees in 1947. It wasn't until the seventh inning that Ray Narleski, third of four Cleveland pitchers, finally got Rhodes out for the first time in the series. He swung at three straight pitches. He also fanned again in the ninth.

Rhodes had hit a game-winning homer as a pinch hitter in the first game and singled in the pinch role and followed it with a homer in the second.

The fourth game of the series will be played here Saturday.

WORLD SERIES

New York (N)	103 011 000	6 10 1
Cleveland (A)	000 000 110	2 4 2

Gomez, Wilhelm (8) and Westrum; Garcia, Houtteman (4), Narleski (6), Mossi (9) and Hegan, Naragon (9).

W—Gomez.

L—Garcia.

Home run: Cleveland, Wertz.

(New York leads best-of-7 series 3-0)

Solons See Vital Need For Alaska Ship Service

SEATTLE (AP) — Ocean passenger service to Alaska from American ports must be maintained, three members of a special seven-man House subcommittee agreed Friday, even at the cost of subsidy, if everything else fails.

The three, Reps. Allen (R-Calif), Maillaird (R-Calif) and Shelley (D-Calif), were to join their fellow-committee members Friday afternoon in opening hearings on other Pacific Coast Maritime problems. The sessions will continue into next week before members head south for California.

Rep. Allen said "there must be" numerous other ways besides subsidies to make it profitable for American passenger ships to serve Alaska, but added:

"We must do what's necessary, even subsidize, as a last resort."

The three also said:

1. Transfer of large numbers of American ships to foreign registry is a bad thing, but conditions must be created whereby American owners can operate American ships, under American flags with American crews.

2. Yards should and must, for the sake of the national interest, get a bigger share of shipbuilding contracts.

The three, with Committe chairman Thor Tollefson (R - Wash), Reps. Magnuson (D-Wash) and Norblad (R-Ore) and Delegate E. L. Bartlett (D-Alaska), were to open the sessions after inspecting Seattle area shipbuilding and ship repair facilities during the afternoon.

Law Firm Enters Communist Case

DENVER (AP) — A San Francisco law firm which defended high Communist Party leadership and West Coast labor leader Harry Bridges has entered the case of seven accused Communist leaders facing trial here.

George Anderson, a member of the firm of Gladstein, Anderson, Leonard & Sibbett, made the announcement Thursday night after conferring with Denver attorney Sam D. Menin, who represented the accused Reds at bond reduction hearings. Anderson then returned to San Francisco.

The seven are accused of violating the Smith Act by advocating forcible overthrow of the government. They were arrested here and in Pueblo, Colo., and Los Angeles last August.

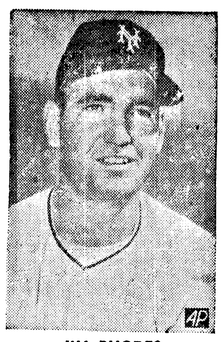

JIM RHODES

Box Score Today

CLEVELAND (AP) — The official box score of the third game of the 1954 World Series:

NEW YORK (N)	AB	R	H	O	A
Lockman, 1b	4	1	1	13	0
Dark, ss	4	0	1	2	2
Mueller, rf	5	2	2	0	0
Mays, cf	5	1	3	2	0
Thompson, 3b	3	2	1	0	3
Irvin, lf	1	0	0	0	0
a-Rhodes, lf	3	0	1	3	0
Williams, 2b	2	0	0	2	5
Westrum, c	4	0	1	4	0
Gomez, p	4	0	0	1	2
Wilhelm, p	0	0	0	0	0
Totals	35	6	10	27	12

CLEVELAND	AB	R	H	O	A
Smith, lf	3	0	0	0	0
Avila, 2b	2	0	0	4	1
Doby, cf	4	0	1	2	0
Wertz, 1b	4	1	1	6	1
Majeski, 3b	4	0	0	2	1
Philley, rf	3	0	1	1	0
Strickland, ss	3	0	0	3	4
f-Pope	1	0	0	0	0
Hegan, c	2	0	0	8	1
d-Glynn	1	1	1	0	0
Naragon, c	0	0	0	1	0
Garcia, p	0	0	0	0	1
b-Lemon	1	0	0	0	0
Houtteman, p	0	0	0	0	0
c-Regaldo	1	0	0	0	0
Narleski, p	0	0	0	0	1
e-Mitchell	1	0	0	0	0
Mossi, p	0	0	0	0	0
Totals	30	2	4	27	10

a—Singled for Irvin in 3rd.
b—Struck out for Garcia in 3rd.
c—Grounded out for Houtteman in 5th.
d—Doubled for Hegan in 8th.
e—Grounded out for Narleski in 8th.
f—Grounded out for Strickland in 9th.

New York (N)	103 011 000—6
Cleveland (A)	000 000 110—2

E—Strickland, Garcia, Dark. RBI—Mays 2, Rhodes 2, Williams, Westrum, Wertz, Smith. 2B—Thompson, Glynn. HR—Wertz. S—Avila, Williams, Dark. DP—Dark, Williams and Lockman; Strickland and Wertz. Left—New York (N) 9, Cleveland (A) 5. BB—Garcia 3 (Thompson 2, Williams), Houtteman 1 (Rhodes), Narleski 1 (Lockman), Gomez 3 (Smith, Philley, Avila). SO—Garcia 3, (Dark, Westrum, Gomez), Houtteman 1 (Gomez), Narleski 2 (Rhodes, Westrum. Mossi 1) (Rhodes), Gomez 2, (Lemon, Philley). Wilhelm 2 (Wertz, Majeski). NO—Garcia 5 in 3, Houtteman 2 in 2, Narleski 1 in 3, Gomez 4 in 7 1-3, Mossi 2 in 1, Wilhelm 0 in 1 2-3. R—ER—Garcia 4-3, Houtteman 1-1, Narleski 1-1, Gomez 2-2, Mossi 0-0, Wilhelm 0-0. WP—Garcia, W—Gomez. L—Garcia. U—Jocko Conlan (NL) plate, John Stevens (AL) first base, AL Barlick (NL) second base, Charlie Berry (AL) third base, Larry Nap (AL) left field, Lou Warneke (NL) right field. T—2:28. A—71,565. (paid). Receipts (net) — $464,155.30.

(The play-by-play account of the World Series game will be found on Page 2.)

Czechs To Release American Soldiers

WASHINGTON (AP) Communist Czechoslovakia has advised the U. S. embassy at Prague that 1st Lt. Richard Dries and Pfc. George Pisk of the U. S. Army, who were charged with spying on Czech territory, will be turned over to American authorities at the German border at Waidhaus at noon Saturday.

State Department Press Officer Lincoln White said the embassy had reported this development to Washington.

He said the Prague government specified the release point as Rozvadov, which is on the Czech side of the border at Waidhaus, Bavaria.

The two Americans were seized Sept. 17 in the German Czech border country in the vicinity of Eslarw, Bavaria.

The Czech government sent a note to the United States charging that the men were making photographs, using binoculars, taking notes and making drawings at the time they were picked up, allegedly on Czech territory.

Christmas Is Early For Leukemia Victim; Child May Be Gone Dec. 25

BETTENDORF, Iowa, (AP) — "Merry Christmas, Linda," laughed the merry fellow in the bright red suit. "Merry Christmas!"

It was Christmas for young Linda Cargill. A bit early, but doctors don't expect the 7-year-old girl to live until the real Christmas on Dec. 25. She is incurably ill of leukemia, they say.

The excitement of Christmas filled the small family home Wednesday night. If there were any tears among friends and neighbors who stopped by, they were carefully hidden.

The room was literally filled with packages and gifts from all over the country. The festivities centered around the gaily colored Christmas tree which Linda helped decorate.

Wearing a crisp, new pink dress and with a ribbon in her blonde hair, little Linda cried with joy when Santa Claus burst into the room.

Toys, candy, gifts galore were pulled from Santa's bulging pack.

Mr. and Mrs. Robert Cargill have not told Linda and her two brothers, Robert, 5, and Tommy, 2, that she will die. The early Christmas was explained by telling her she might be in the hospital when the real one comes.

"I wonder if I'll get this much next Christmas?" Linda asked a neighbor. The friend did not reply.

PORT ANGELES
DRIVE-IN Theatre
PHONE 8541

FRIDAY and SATURDAY

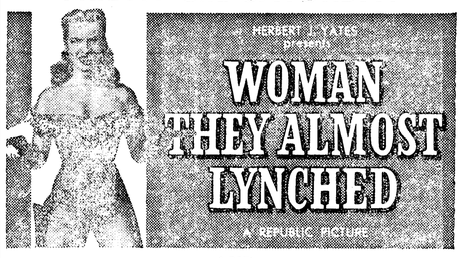

—AND—

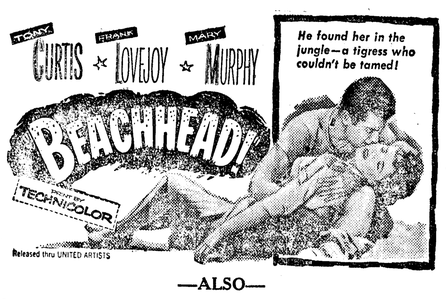

—ALSO—

3 CARTOONS for the KIDS!

ADULTS 53c, KIDS FREE!

STARTS SUNDAY 1:15 P. M.

LINCOLN

All the Coins in the World Couldn't Buy Your Heart So Glorious a Time!

THE STORY OF HOW ROME FELL . . .
FOR 3 WONDERFUL AMERICAN GIRLS!

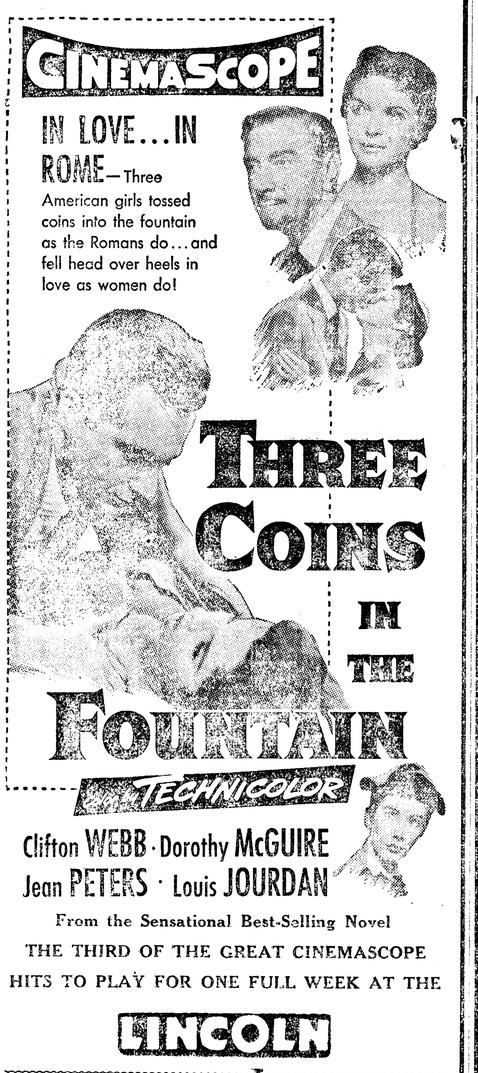

From the Sensational Best-Selling Novel
THE THIRD OF THE GREAT CINEMASCOPE HITS TO PLAY FOR ONE FULL WEEK AT THE

LINCOLN

TONIGHT AND TOMORROW!
Matinee Saturday 1:15 p.m.

Your Last Chance to See This Hit!
ADULTS 75c, JUNIORS 50c, KIDS 25c

World Series Play-by-Play

By THE ASSOCIATED PRESS

Giants (First)
Lockman singled. Dark struck out. Mueller bounced to Avila, forcing Lockman. Mueller went on to second when Strickland threw into the dirt trying for a double play. Error for Strickland. Mays singled, scoring Mueller when Philley bobbled at the plate. The run was unearned. Thompson walked. Irving fouled out.
One run, two hits, one error, two left.

Indians (First)
Smith walked. Avila sacrificed. Doby and Dark flied out.
No runs, no hits, no errors, one left.

Giants (Second)
Williams walked and took second on a wild pitch. Westrum struck out. Gomez lined out. Lockman fouled out.
No runs, no hits, no errors, one left.

Indians (Second)
Majeski fouled out. Philley walked. Strickland bounced to Gomez, forcing Philley. Hegan lined out.
No runs, no hits, no errors, one left.

Giants (Third)
Dark singled. Mueller singled, sending Dark to third. Mays bounced to Majeski and Dark was trapped off third, delaying the tag long enough for Mueller to reach third and Mays second. Thompson was passed. Rhodes, batting for Irvin, singled, scoring Mueller and Mays and sending Thompson to third. Williams bunted and beat out the throw, scoring Thompson. Garcia, throwing too high, was charted with an error. Westrum bounced out. Gomez struck out.
Three runs, three hits, one error, two left.

Indians (Third)
Rhodes went into left field for the Giants.
Lemon, batting for Garcia, struck out. Smith and Avila lined out.
No runs, no hits, no errors, none left.

Giants (Fourth)
Houtteman went to the mound for the Indians. Lockman bounced out. Dark lined out. Mueller popped out.
No runs, no hits, no errors, none left.

Indians (Fourth)
Doby singled. Wertz forced Doby, Williams to Dark. Majeski rapped into a double play, Dark to Williams to Lockman.
No runs, one hit, no errors, none left.

Giants (Fifth)
Mays flied to Doby. Thompson reached second with fast baserunning on a hit to centerfield. Rhodes was purposely passed. Williams forced Rhodes, Thompson taking third. Westrum singled, scoring Thompson. Gomez struck out.
One run, two hits, no errors, two left.

Indians (Fifth)
Philley singled, Strickland and Hegan flied out to Rhodes. Rudy Ragalado, batting for Houtteman, lined out.
No runs, one hit, no errors, one left.

Giants (Sixth)
Narleski went to the mound to pitch for Cleveland. Lockman walked. Dark sacrificed. Mueller popped out. Mays singled, scoring Lockman. Thompson popped out.
One run, one hit, no errors, one left.

Indians (Sixth)
Smith bounced out. Avila and Doby flied out.
No runs, no hits, no errors, none left.

Giants (Seventh)
Rhodes struck out. Williams lined out. Westrum struck out.
No runs, no hits, no errors, none left.

Indians (Seventh)
Wertz hit a home run over the fence in right center about 375 feet away. Majeski rolled out. Philley struck out. Strickland popped out.
One run, one hit, no errors, none left.

Giants (Eighth)
Gomez popped out. Lockman and Dark grounded out.
No runs, no hits, no errors, none left.

Indians (Eighth)
Glynn, batting for Hegan doubled. Mitchell, batting for Narleski, grounded out, Glynn taking third. Dark made a fine stop of Smith's liner but threw wild to first for an error as Glynn scored. Avila walked. Wilhelm replaced Gomez on the mound. Doby grounded out as the runners advanced. Wertz struck out.
One run, one hit, one error, two left.

Giants (Ninth)
Don Mossi and Hal Naragon formed the new Indian battery. Mueller singled. Mays singled, Mueller taking third. Thompson hit into a double play Stickland to Wertz, Mueller holding third. Rhodes struck out.
No runs, two hits, no errors, one left.

Indians (Ninth)
Majeski struck out. Philley grounded out. Pope, batting for Strickland, grounded out.
No runs, no hits, no errors, none left.

Giants win 6-2.

Charge Filed In Slaying Case

TACOMA (AP) — A manslaughter charge was filed in superior court here Wednesday against Maynard Johnson, 25, who is accused of the hatchet slaying of his brother, Charles, 29.

Johnson's account to police officers after his arrest Sept. 14, indicated the fatal blow was struck with a hatchet during a drunken brawl.

Sequim News

Woman's Club Has Dinner Meeting

The Sequim Woman's Club met Monday evening for dinner in the Marine Room of Thorne's on Discovery Bay.

This was in accordance with plans made by the club's president, Mrs. Mary Brayton, previous to an injury which made it impossible for her to join the group.

After dinner, the ladies returned for a business meeting to the Sequim home of Mrs. Maude Beverage, vice president of the club.

Mrs Beverage spoke on her recent trip to British Columbia and points of interest in eastern Washington.

Mrs. Fred Evans reported on the recent Orthopedic meeting in Port Angeles and Mrs. Iris Marshall displayed Orthopedic calendars to sell.

The next meeting will be Oct. 25 at the home of Mrs. A. A. Bugge with Mrs. Rita Devine, co-hostess.

Booster Club Will Meet Wednesday

Football will take the spotlight at the Sequim Booster Club's first meeting of the fall season on Wednesday night, Oct. 6 at eight o'clock in the multipurpose room of the Sequim Elementary School.

Coach Bill Schade will have his football team on hand to run through some of its plays and explain the formations.

Anyone interested in school athletics and recreational activities is invited to join the Sequim Boosters.

NEWSLETTER

Mrs. Leonard Gizinski, newsletter chairman of the Booster Club, is interested in obtaining the changes of address of service men and women receiving the monthly newsletter.

She would also appreciate hearing from the parents of any Sequim young folks who have joined the service recently and may not be listed.

She suggests "if in doubt as to whether your young people are listed correctly in our files, please call Sequim 119 and let us check."

The Booster Club newsletter project is in its third year of publication. Mrs. Gizinski and her assistants, Mrs. Matt Pavalunas and Mrs. Del Evanson, endeavor to send the service men and women the news of school, town and general happenings about the community which will interest them most.

BODY BURIED

CASTRICUM, The Netherlands (AP) — The body of a drowned man, presumed to be that of missing British channel swimmer Ted May, was buried here Friday.

Scout Paper Drive Saturday Morning

Boy Scout Troop 490 completed plans Wednesday night for a paper drive to be held Saturday morning.

Paper will be picked up in Sequim from 9 a.m. to 12 p.m. Rural residents having waste paper are asked to leave it at West Bell in the Eshom Addition.

Following the regular meeting Wednesday night, the boys adjourned to the Olympic Cafe where they performed stunts and sang songs.

Mrs. Fred Bower and Mrs. Ron DePoule served refreshments to climax the boys' social hour.

Kindergarten Group Discusses Finance

Kindergarten finance committee met Monday evening with Mr. and Mrs. Stanley Burrowes to discuss the problem of maintaining the kindergarten. The consensus was unless the community aids in its support, the kindergarten may be forced to close.

Twenty children now attend, and the class needs at least 15 more. To increase the enrollment, part time pupils will be accepted at a reduction in the $6 monthly rate.

The committee made plans for a smorgasbord Oct. 16 in the Sequim School multi-purpose room to raise funds for the kindergarten.

Sequim Personals

Mrs. **C. B. Joe Peterson** and Mrs. **Max Schmuck** accompanied JoAnn Peterson when she returned Sunday to Washington State College. JoAnn spent the weekend in Sequim to serve as installing worthy advisor for the Sequim Rainbow Girls' installation Saturday night.

Mr. and Mrs. **Elliot Clark** received word this week of the promotion of their son Elliot Clark Jr. from the rank of Corporal to Sergeant. Sergeant Clark is serving with the army in northern Germany.

THE ONE THAT EVERYBODY IS WAITING FOR!

ELWHA OPENS TONIGHT!

FOR ONE FULL WEEK!

A GREAT NOVEL BECOMES A TRULY GREAT PICTURE!

THE WHOLE COUNTRY IS TALKING ABOUT THE CAINE MUTINY!

It Will Be the Talk of Port Angeles!

Selected Shorts — News

ADULTS 75c — JUNIORS 50c — KIDS 25c

Peoples PORT ANGELES S.P.M.* STORE
(*Small Profit Margin)

save 2-ways!

FIRST!

During this special event Peoples will allow you . . .

$25 FOR YOUR OLD WATER TANK

toward the purchase of either of these new de luxe models

WESTINGHOUSE

52-gallon electric automatic water heaters

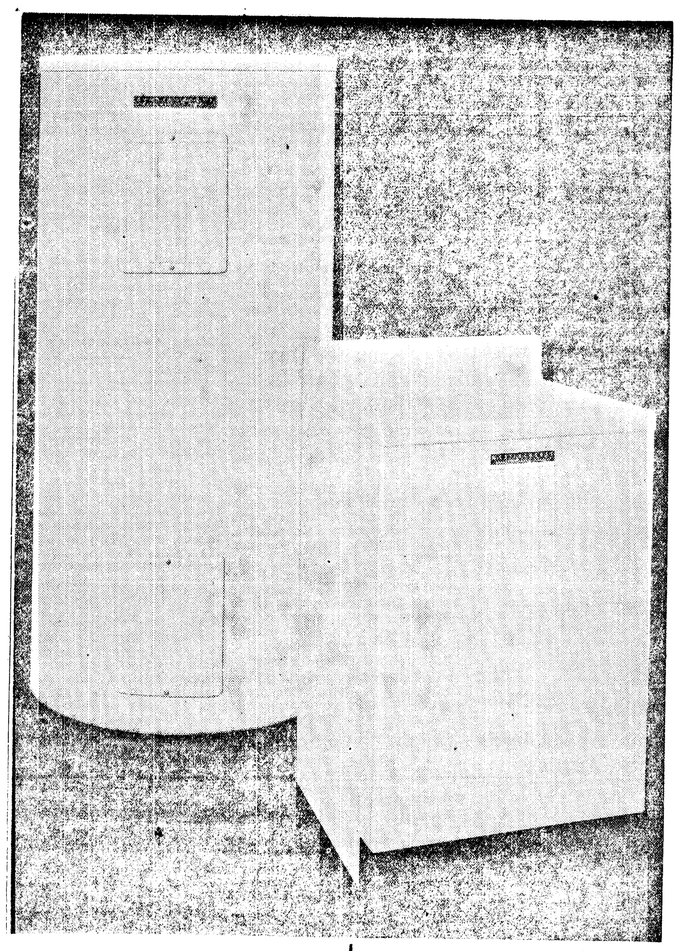

52-GALLON UPRIGHT MODEL	52-GALLON TABLE-TOP MODEL
Reg. price 153.50	Reg. price 172.56
Allowance 25.00	Allowance 25.00
You Pay Only.... 128.50	You Pay Only.... 147.56

ACT NOW — THE TIME IS LIMITED!
PAY ONLY $10 DOWN — $10 MONTHLY

OPEN Tonite 'til ..... 9 p.m.

PEOPLES APPLIANCE DEPT. — BASEMENT FLOOR

SEQUIM NEWS

PAULINE KINNAMAN, News Representative, Phone 94-W-3
GENEVIEVE SMITH, Advertising Representative, Display and Classified, Phone 18-J

Rainbow Girls Meet With New Officers

Sequim Rainbow Assembly met Monday night for its first meeting with the newly installed officers.

A practice was scheduled for Monday night, Oct 4 to prepare for initiation and the grand worthy advisor's official visit on Oct. 11.

Six girls were appointed to help at the De Molay installation Tuesday night and a committee was named to work at the Parent Teacher Association Halloween Carnival.

INSTALLATION

Frances Roberts, new worthy advisor, took office at open installation ceremonies Saturday evening.

JoAnn Peterson, retiring worthy advisor, attended from Washington State College to serve as installing officer.

Other installing officers were Mrs. Donald Hackbart, chaplain; Carolyn Huntington, marshal; Shelby Fisher, recorder and Wilma Rhodefer, musician.

Candlelighters were Howard and Glenna Priest, children of Mr. and Mrs. Glen Priest.

Crysanthemums and colored autumn leaves set a fall decorating theme for both the installation ceremonies and the refreshment hour.

Two decorated cakes were presented Miss Peterson and Miss Roberts On them were inscribed "Au Revoir" and "Bon Voyage" for the outgoing and incoming worthy advisors.

CRESCENT GRANGE
DANCE
JOYCE
Saturday Nite
Music by
RUDIE

DRESDEN THEATRE SEQUIM
BIG WIDE SCREEN
Now Playing
"MONEY FROM HOME"
Dean Martin, Jerry Lewis
(Technicolor)

DANCE
Saturday Night
at
Macleay
9 P.M. $1 Adm.
Music by The
MODERNAIRES

Dry Creek Grange
DANCE
Saturday Night
Music by
Ruth and Her Vikings

Sequim Elementary Students Participate In Outdoor Program During Overnight Trip

Ninety students from the three sixth grades of the Sequim Elementary School participated in an outdoor educational program last week during an overnight trip to Camp Ramblewood.

It was a cooperative planning and a cooperative learning project from which the youngsters derived a number of learning experiences.

A great deal of pre-planning was done relative to balanced meals, care of the teeth, bodily cleanliness and sleep requirements; all of which were real lessons in health and safety.

Table manners, bus manners, courtesy, being thoughtful of others, working cooperatively with a mixed group, care of personal property and individual, as well as group responsibility, were all a part of the combined picture.

RESPONSIBILITY

This project placed the responsibility upon the students themselves. They planned the menus, purchased and prepared the food, and did the necessary work around the camp.

Research and arithmetic experiences were many. Food prices from the different stores were compared, food necessities were estimated, money was collected from each individual and finally, the bills were paid.

On each of three consecutive days a bus left the school at two o'clock to take one of the groups to Ramblewood.

They arrived at the park early enough to give the students time to prepare camp for the night and to enjoy a nature walk along the many beautiful trails in the State Park.

In the morning the tide permitted a walk along the beach before the students returned to school at 10:30 a.m.

Attractive table decorations were made for the dinner table from nature collections, and many beautiful specimens were brought back to the classrooms where they have been studied, classified and preserved.

A display of the collections was set up in the hall of the Sequim Elementary School for the enjoyment of the other students.

A new collection of specimens gathered by students since the camp-out are now on display in the Nelson Drugstore window.

Mrs. Ruth Beverage's sixth grade was first to go to camp on Monday night. Committees were set up as follows:

Wood and Fires:

Evening—Tom Tait, David Ellis, Dick Stephens and Merle Pettett.

Morning—Donald Hudson, Jerry Lawrence, Mike Wade and Richard Fletcher.

Dinner Preparations:

Tod Jones, Dennis Blank, Mac Hefton and Bobby Odle.

Breakfast:

Elizabeth Meyers, Linda Belden and Kay Priest.

Cleanup:

Evening— Laurine Christenson, Pamela Bailey, Patricia Ward and Pamela Allison.

Morning—Judy McInnes, Marjorie Anders and Sharon Robison.

Shopping:

Patricia Ward, David Ellis and Dick Stephens.

Entertainment:

Jeannine Scott, Kathy Klint, Georganne Ratzman, Marijane Warman and Joanne King.

Hosts and Hostesses:

Mike Wade and Sharon Robison; Donald Hudson and Joanne King.

Mrs. Dora Frick's class went to camp on Tuesday afternoon with the following committees organized:

Wood and Fire:

Rockne Reed and Terry Jackson.

Cooking Committee:

Shirley Parker, Carol Albert, Nancy Mulvahill, Bill Lester and Charles Gallinger.

Serving Committee:

LaVine Priest, Alice Midkiff, Charles Trudel, Mary Anne Pinkerton and Linda DeLorm.

Kitchen Committee:

Evening—Paula Cassalery, Hazel Holmes, David McNamara and John Brueckner.

Morning — Charles Trudel, Rockne Reed, Paul Eccles and Charles Gallinger.

Snack Committee:

Mike Mantle, Robert Ely, Zora Sherburne and Lonnie Archibald.

Entertainment:

Verona Brown, Becky Wilkie, Joan Coon, Margaret Joslin and John Elwick.

Hosts and Hostesses:

Lonnie Archibald and Mary Ann Pinkerton; Keith Medsker and Joan Coon.

Eric Hoglund took his class to the camp on Wednesday with committee organization as follows:

Meals:

Dinner—Sharon Mitchell, Carol Joy, Linda Weed and Walter Demo.

Breakfast—Pamela Odle, Helen Wilcox, Anna Simonson, Mary Seelye, and Fred Meyer.

Clean-up

Dana Davis, Barbara Possinger and Pat Tenneson.

Hosts:

Monte Roberson and Douglas Saum.

The three sixth grades assisted each other each day. Mrs. Hoglund was a guest on Wednesday night. Mrs. Helen Haller, elementary principal, attended each afternoon and evening session.

Camp guests were Dr. and Mrs. Edward Wilcox and Mr. and Mrs. Frank Ecker.

The teachers are very enthusiastic over the results of the project. The classrooms have been humming with varied activities.

Beautiful terrariums have been made. Specimens have continued to come to the classrooms to give further proof of the children's enthusiasm.

In line with the students findings, Mrs. Max Church gave an interesting and informative talk Monday to the whole group on mushrooms.

The study of trees and rocks is yet to come as another outgrowth of this project.

Stork Shower Fetes Mrs. Edwin Eberle

Mrs. Edwin Eberle was honored with a surprise stork shower Thursday evening, Sept. 23 at the home of Mrs. Dick Lotzgesell. Mrs. Joe Eberle was co-hostess.

An arrangement of yellow mums and individual flannel diaper favors decorated the refreshmmente table.

Mrs. Eberle was the recipient of many lovely gifts which were presented her in a baby bassinette.

Party games provided the evening's entertainment. Prize winners were Mrs. Ray Wagner, Mrs. Clarence Bell, Mrs. R. E. Whitmore and Mrs. Edwin Eberle.

Other guests attending were the Mesdames Jamie Dick, H. L. Gaston, Dan Dalton, Joe Abram, Jack Ryser, John Bucher, John Lotzgesell, F. W. Cassalery, Joe Segulin and William Agostine.

Those sending gifts but unable to attend were Mrs. Charles Kemp, Mrs. Herman Heller and Mrs. Gesenki from Port Angeles; Mrs. Dalton Thorne and Mrs. O. J. Hendricks, Sequim.

Sequim Briefs

The Sequim Royal Neighbors met for their monthly social at the home of Mrs. Vesta Yoakum with Mrs. Ray Olson assisting. Four tables of cards were in play with Mrs. Ralph Jones placing high at the canasta table and Mrs. John Dearinger winning high score in bridge play. Mrs. Anna Mapes held high score and Mrs. Ray Wagner low in the pinochle group. The next regular meeting will be Oct. 11 at the IOOF Hall.

Sequim Orthopedic Group No. 1 terminated its summer vacation with a meeting at the home of Mrs. John Scott on Tuesday. Mrs. Raymond Hague, president, resided at the business meeting and Mrs. Horace Jessup, secretary-treasurer, presented a financial report. Bridge was played following lunch. Mrs. Max Church held high score.

The Sequim Prairie Garden Club will meet Monday at 1:30 p.m. with Mrs. C. B. Joe Peterson. Mrs. Stanley Stone will serve as co-hostess. Mrs. Carl Blank, president, extends an invitation to anyone interested in gardening. Mrs. Otto Conner, local gardener, will speak on the culture and care of heather and azaleas.

Dr. John D. Stevens installed his son James Stevens in the office of master councilor at an open **De-Molay** installation Tuesday night. Other installing officers were Jim Morse, senior councilor; George Hartman, junior councilor; Steve Kish, senior deacon; Robert E. McMillan, chaplain and Dr. Kenneth B. Olts, marshal. Refreshments and dancing concluded the evening.

Nine Sequim faculty members attended the annual **Olympic League** meeting of coaches and principals Monday night at Port Angeles High School. The group report a very fine meal was served at the high school cafeteria. Those attending were Leonard Bell, Alfred McClurken, Maurice Davis, Elizabeth Bailey, Jack Copeland, Karol Bills, Bill Schade, Matt Pavalunas and Lyda Wayman. The Sequim teachers enjoyed a visit with Phil Ager, former Sequim band instructor who is now teaching in Bremerton.

The Sequim Women's Bowling Association will meet Monday at 8 p.m. at the home of Mrs. Robert Staeger. Mrs. Elizabeth Bailey, state director, will report on her recent trip to the annual board meeting in Everett. Decisions will be made on several matters of unfinished business.

SEQUIM COMING EVENTS

TONIGHT

Sequim Duplicate Bridge Club, Clallam Co-op Building, 8 p.m.

Buck and Wing Square Dance Club, Carlsborg Community Hall, 9 p.m.

SATURDAY, OCT. 2

Boy Scout Paper Drive, 9 a.m. to 12 p.m. collection.

American Legion and Auxiliary potluck dinner, American Legion Hall, 7 p.m.

MONDAY, OCT. 4

Sequim Prairie Garden Club, home of Mrs. C. B. Joe Peterson, 1:30 p.m.

Sequim Rainbow Initiation Practice, Masonic Temple, 7:30 p.m.

Sequim Women's Bowling Association, home of Mrs. Robert Staeger 8 p.m.

PTA Carnival Plans Off To Good Start

Plans for the annual Parent Teacher Association Halloween Carnival got under way Friday night when 23 committee members gathered for an organization meeting.

Several new attractions will be in evidence this year. The carnival is scheduled to begin Saturday, Oct. 30 at 6 p.m. This earlier hour will enable parents of young children to attend and bring their youngsters.

Supper will be available at a dining room across from the multi-purpose room in the elementary school. Short orders will be served from 6 p.m. on through the evening by singing waiters and waitresses.

A movie room showing short comedies no doubt will prove popular with the young children.

The committee announces there will be no white elephant prizes given this year. Three thousand genuine carnival prizes have already been ordered.

The Girl Scouts last year contributed 300 hand made pins and animals and they plan to meet, if not exceed, their quota this year.

POSTER CONTEST

A poster contest for elementary, junior high and senior high students will start the carnival activities. Three prizes will be awarded each school division at the rate of $1.50, $1 and 50 cents.

This year all those attending the carnival are encouraged to join in the spirit of the occasion and come in costume.

Everyone in costume will be divided into two groups—those over 12 and under 12. Three prizes will be awarded in each division.

Among the concessions at the carnival will be a senior high candy and baked food booth, pingping, a witch, two darts and balloon games, fish pond, gypsy fortune teller, baseball throw, ring toss, wheel of fortune with prizes of farm produce and canned goods, pirates, FHA hot dog stand, FFA cider and pop booth, double deer shoot, hall of horror, fun house for wee ones, cake walk and check stand.

Fred Beale reports Town Marshall Klint and a city policeman will be on duty patrolling to discourage mischievous pranksters.

Those attending the Friday night planning meeting were Mrs. Everette Good, Mrs. Ferd Schnuriger, Mrs. Dorothy Spracklin, Mrs. Lorna Blair, Eugene Forest, Mrs. R. L. Keeting, Mrs. John Nason, Miss Ethel Smith, Joe Pettelle, Mrs. Jane Brueckner, Mr. and Mrs. Jim Pettit, Mrs. Donald Wheeler, Mrs. Charles Blake, Mrs. Boyd Grant, Mrs. Shannon Parker, Mrs. Lloyd Bellmore, Mrs. H. L. Gaston, Mrs. Jamie Dick, Mrs. Daniel Danforth, Mrs. Walter Throop and Mrs. R. H. Powell.

As the Sequim PTA Carnival approaches its third year, it has already won fame for itself. Many community groups have written to Sequim for information as to the organization and handling of this event which the PTA designed to provide entertainment for the entire family on Halloween night.

Kindergarten to Take Four-Year-Olds

The Young Mother's Club decided Tuesday night to include four and one-half-year-old children in its kindergarten enrollment.

The group further agreed to allow children to attend on a three-day basis. This arrangement is to accommodate children whose parents find it difficult to transport their youngsters to school for the full week.

Kindergarten will remain in session five days a week for those students able to attend the full schedule.

These plans were made at the club's regular monthly meeting with Mrs. Rex Mantle. Mrs. Creighton Daniels Jr. was co-hostess.

Attending the meeting were a number of mothers of kindergarten children. They announced they would sponsor a smorgasbord Saturday evening, Oct. 16 in the multipurpose room to assist the Mothers Club in financing the kindergarten.

Plans for this dinner were made the previous evening when a kindergarten parents' committee met with Mr. and Mrs Stanley Burrowes.

Mrs. Jerry Anguili, vice president, presided at the business meeting. Mrs. Daniels was elected president to succeed Mrs. Joe Pettelle who will be unable to complete her tenure of office.

Frank Platt of the Port Angeles Junior Chamber of Commerce addressed the group on "Multiple Sclerosis."

SLOW REACTION

GALLUP, N.M. (AP) — A Gallup watchman — recently fired — has asked the town council for payment for 10 days of work he did after his discharge.

Paul Peck, who is hard of hearing, claimed he didn't understand what was said when told he was fired. He kept working for 10 days. The council is considering the matter.

Clarks Entertain Auditor's Office

Robert Clark entertained Wednesday evening at the Dungeness home of his parents Mr. and Mrs. Elliott Clark for his co-workers in the Clallam County auditor's office.

The evening was spent viewing colored slides of his mother's recent tour of Europe and his own trip to California. Clark's vacation slides included scenes of the Redwoods, Oregon Caves and Crater Lake.

Those enjoying the pictures were Mr. and Mrs. Roy Atterberry, Mr. and Mrs. Chet Anthony, Mrs. Emma Raybone, Mrs. Beverly Adolphson and Ella Rowles.

Scientists say most fish need company and a single gold fish in a bowl can become a mental case from loneliness.

JURY BACKFIRES

TULSA, Okla. (AP) — A district court jury backfired yesterday on James Watson, Tulsa, who had filed a $32,500 damage suit against Tulsa City Bus Lines as the result of an accident. The jurors ruled Watson owed the bus company $71.66 for denting the bus with his car.

COMMANDER LEAVES

HANOI, Indochina (AP)— Gen. Rene Cogny, commander of all French-Vietnamese ground forces in North Viet Nam, made his formal farewell Thursday to Hanoi. The French must withdraw Oct. 9 from this city—which has housed Cogny's headquarters—under terms of the Geneva cease-fire agreement.

Send Cheer
If sending flowers to someone ill, See the florist on Cherry Hill.

Cherry Hill Florist
Fifth and Cherry Phone 3177

Phone 4411 Montgomery Ward 115 West First

WEEKEND SPECIALS
BIG SAVINGS FOR FRIDAY NITE AND SATURDAY
OPEN TONIGHT 'TIL 9 P.M.

NET PANELS 88c
- Hand washable.
- 50% rayon, 50% acetate.
- Sheer, light inviting.
- Keep fresh longer.

MAIN FLOOR

REMNANTS 25% OFF
- Broad assortment of materials.
- Petaldown, percale, denim, etc.
- Prints, solids and stripes.
- Reduced to save you dollars.

MAIN FLOOR

WOMEN'S GOWNS 1.44
- Good quality no iron plisse.
- Accurately sized and long wearing.
- Timely tailored and trimmed.
- Choice of colors, sizes.

MAIN FLOOR

MIRACLE HAIR DOLLS 7.77
Reg. 11.98
- Hair actually rooted.
- Can be brushed and combed.
- Amazingly durable.
- Vinyl plastic head.

MAIN FLOOR

AUTO CUSHION 1.44
Reg. 2.29
- Wedge shaped cushion.
- Plastic and fibre.
- Ideal for travel.
- Shaped to fit your back.

BASEMENT

FLOOR MATS 48c
Reg. 65c
- All purpose utility mat.
- High grade rubber.
- Protects car floor.
- Can be used in the home.

BASEMENT

If your clothes aren't becoming to you . . .

They should be coming to us.
One Day Service
No Extra Charge
Free Pickup and Delivery Daily
Phone 252 Sequim
PENSA CLEANERS

The Olympic Tribune
Port Angeles, Wn., Fri., 10/1/54 4
Official Paper for Clallam County.
C. N. WEBSTER, Editor
Member of Washington Newspaper Publishers Association.
Entered as second class matter on April 17, 1916, at the postoffice at Port Angeles, Washington, under the Act of March 3 1879.
Subscription Rates Per Year
$2 inside Clallam County, Wash.
$1 USA outside Clallam County.
Published every Friday night by Port Angeles Evening News (Inc.) Telephone 3322.

SEEK ASYLUM

BERLIN (AP) — West Berlin police announced Friday that 270 members of the East German Communist police force requested political asylum here in September.

OPEN
October 4th
BILL'S AUTO TOP and TRIM
117 S. Lincoln Phone 6911

SPECIAL!
THIS WEEK!
Jumbo Deluxe Hamburger with French Fries Pie and Coffee
75c
Come Out for Lunch

FLYING SAUCER DRIVE-IN
Highway 101 East

LEGAL PUBLICATION

IN THE SUPERIOR COURT OF THE STATE OF WASHINGTON FOR CLALLAM COUNTY
NOTICE AND SUMMONS BY PUBLICATION IN FORECLOSURE OF TAX LIEN
NO. 1340

Clallam County Plaintiff
vs.
City of Port Angeles, a municipal corporation within the boundaries of of Clallam County;
Town of Sequim, a municipal corporation within the boundaries of Clallam County;
Town of Forks, a municipal corporation within the boundaries of Clallam County;
And all persons hereinafter mentioned, and all persons unknown, if any, having or claiming to have an interest or estate in and to the hereinafter described real eastate.
Defendants.

The State of Washington: To the City of Port Angeles, a municipal corporation within the boundaries of Clallam County; the Town of Sequim, a municipal corporation within the boundaries of Clallam County; the Town of Forks, a municipal corporation within the boundaries of Clallam County; and to all persons hereinafter mentioned, who are the owners or reputed owners of, and all persons unknown, if any, having or claiming to have, an interest or estate in and to the hereinafter described real estate.

You and each of you are hereby notified that the above named plaintiff, Clallam County, is the owner and holder of a delinquent tax certificate, issued in one general certificate in book form, marked "A-23" by the Treasurer of Clallam County, State of Washington, embracing the real property hereinafter described and set opposite the respective names of the owners, or unknown owners, situated in Clallam County, State of Washington, and you are further notified that in reading the descriptions of land hereinafter described, the abbreviations "S" "T" "R" mean Section, Township, and Range respectively, and in reading the description of lots and blocks hereinafter described, the letter "L" means lot or lots, and the letter "B" means block or blocks; that the abbreviation "UND" means undivided; that lots listed in groups from one number to another, both the first and last number are included; that said Certificate of Delinquency was issued on the 2nd day of September, 1954, for those sums set opposite each piece or parcel of land hereinafter described, for the delinquent taxes for the year 1948, and that said taxes for said year as hereinafter set forth are unpaid and due the plaintiff, which said several sums bear interest at the rate of 12 per cent per annum, from the 2nd day of September, 1954; said owners or reputed owners of said real estate and said amounts are particularly described as follows, to-wit:

Roy King SW NW	S. 9	T.29	R. 4	40.00 ac.	$ 19.94
Roy King N½ SW	S. 9	T.29	R. 4	80.00 ac.	35.96
J. S. King SE NE W. of Siebert's Creek except R/W	S.14	T.30	R. 5	19.50 ac.	22.68
J. S. King SW NE W. of Siebert's Creek & N. of Rd. exc. 330x500' in SW cor. & exc. R/W & W½ SW NE	S.14	T.30	R. 5	19.32 ac.	40.47
Charles Rayment NE SE	S.28	T.30	R. 5	40.00 ac.	18.84
Ruth Banta S½ of Tax No. 125	S.14	T.30	R. 6	1.00 ac.	2.50
Harold E. & Robert W. Sisson SE SE NE	S. 8	T.29	R. 7	10.00 ac.	2.64
Harold E. & Robert W. Sisson E½ NE SE	S. 8	T.29	R. 7	20.00 ac.	5.00
Vernon Garling NW NW	S.23	T.30	R. 7	40.00 ac.	11.92
Thomas Lauridsen R/W 30' wide in in SE cor. of SE NE	S.30	T.30	R. 7	.25 ac.	.27
Floyd C. Green Tax No. 1006	S. 4	T.30	R. 8	.01 ac.	.35
Nellie Laura Marchand Tax No. 1505	S.20	T.32	R.12	.10 ac.	.29
W. J. Kreider Lot 7	S. 7	T.28	R.13	13.25 ac.	4.34
Carl C. Wallace Tax No. 1155	S.16	T.29	R.13	1.00 ac.	12.83
Victor Richwine Lot 4	S.19	T.28	R.14	40.50 ac.	27.23
Wayne Richwine Lot 2	S.30	T.28	R.14	20.50 ac.	13.44
Frank W. Myers NW SE exc. Pt. of Tax No. 447 & 6.50 ac in NE cor.	S.13	T.28	R.15	17.60 ac.	7.07
Ellen Nelligan Townsite Lots 15 and 16 Block 178					16.70
Andrew Jacobsen Townsite E 5' Lot 15 and all of 16 Block 205					16.61
Lydia Iverson Townsite Lots 7 and 8 Block 318					18.80
John E. Neil Townsite Lots 6 to 13 Block 363					21.91
John E. Neil Townsite Lots 14 and 15 Block 363					5.21
David G. Gastman Townsite Lots 17 to 19 Block 408					9.40
Will J. Gakin Townsite Lots 13 and 14 Block 458					5.21
George W. Gakin Townsite Lots 15 to 17 Block 458					7.82
Fogarty & Dolan's 2nd Addition					
Mrs. J. S. Cooligan Lot 23 Block 3					.50
Harold Wood Lots 1 to 21 Block 7					10.44
Harold Wood Lots 22 to 28 Block 7					3.48
Harold Wood Lots 1 to 5 Block 11					2.49
Harold Wood Lots 6 to 32 Block 11					13.43
Harold Wood Lots 1 to 20 Block 14					9.95
Harold Wood Lots 21 to 32 Block 14					5.97
Gay & Bickford's 1st Addition					
E. J. Bulgin Lot 16 Block 3					.71
Illinois Addition					
Eugene B. Weber Lot 10 Block 3 Exc. R/W					.80
Eugene B. Weber Lots 1 and 2 Block 8					1.60
First Div. of Kellogg Land Co's Plat of Clallam					
A. Fernandes Lots 9 and 10 Block 1					63.98
Personal Prop.					41.25
Mallette's Addition					
Budd Kirk Lots 1 to 4 Block 8					3.98
Budd Kirk Lots 11 and 12 Block 9					1.99
C. F. Cruchon Lots 11 to 16 Block 5					5.97
Scott Addition					
Michael Conrad Lots 1 to 8 Block 1					3.98
Michael Conrad Lots 1 to 43 Block 2					21.39
Fred Owens Lots 44 to 48 Block 2					2.49
Townsite of Cain's 2nd Sub.					
C. D. Barnum Lots 4 to 8 Block 7					5.50
Union Pacific 2nd Addition					
Ella Williams Lots 1 to 12 Block 15					3.26
Waddell Place					
Cap't. Wm. Taylor Lots 1 to 4 Block 4					3.20
Cap't. Wm. Taylor Lots 13 and 14 Block 12					1.64
Washington Ave. Addition					
Agnes Huxtable Lots 29 to 32 Block 3					1.99
W. H. Kirkman's Sub. of Lots 1—Block 2					
W. H. Kirkman Lot 5					.90
Harry H. Dawkins Lot 6					7.11

The real property hereinbefore described is subject to any unpaid local improvement assessments.

You and each of you are hereby summoned and required to appear within (60) days after the date of the first publication of this summons, to-wit: within sixty (60) days from and after the 3rd day of September, 1954, and defend the above entitled action in the above entitled Court, insofar as it does or may affect your several interests or estates in or to said lands or upon any parts thereof; or pay the amounts of taxes due severally upon said lands or upon any part thereof, in accordance with your joint or several interests or estates, together with costs, penalties and interest, and in case of your failure so to do, judgment will be rendered, foreclosing said tax lien for such taxes, penalties, interest and costs due against said lands or lots.

The object of this suit is to foreclose the lien for the above mentioned taxes, penalties, interest and costs and to sell said premises, lands or lots to pay same.

Any pleading or process may be served upon the undersigned attorney for said plaintiff at the address hereinbelow stated.

Dated this third day of September, 1954.

JENS S. BUGGE,
County Treasurer, Clallam County, Washington.
HOWARD V. DOHERTY,
Prosecuting Attorney, Clallam County, Washington.
Post Office Address:
Port Angeles, Washington.
Date of first publication:
September 3, 1954.
Pub.: September 3, 10, 17, 24, October 1, 8, 1954. T.

Tough Election Battle Shaping Up In Massachusetts Senatorial Race

Editor's Note: This is another of several stories by roving Associated Press reporters analyzing the congressional campaign in key states.

By RELMON MORIN

BOSTON (AP) — A tough election battle is building up in Massachusetts and at this point it looks so close that neither party is making confident victory predictions.

The Maine election heartened the Democrats and startled the Republicans.

Chief interest in Massachusetts centers in the races for the governorship and a seat in the U.S. Senate. Both now are held by Republicans. The GOP has an 8-6 edge in the House of Representatives. A Democratic leader would go no further than to say his party will make it 7-7 this fall.

In the Seattle race, the veteran Leverett Saltonstall is opposed by a former Democratic congressman, Foster Furcolo, who has risen rapidly in Bay State politics since he came home from World War II.

HIT TRAIL

"Salty," as they call the senator in his home state, hit the trail early. Campaigning through the small towns, he often stood on the sidewalk, chatting with the citizens. He talked mainly of his nearly 10-year Senate record and the record of the Eisenhower administration.

Before coming to the Senate Saltonstall, descendant of a colonist family, was a three term governor.

He has a dry, down-east humor and a homespun manner that appeals to Massachusetts voters.

His present opponent, Furcolo, is 43, a lawyer. He is the son of an Italian immigrant who came to the United States unable to read or speak English and became a respected doctor in Springfield.

WORKED WAY

Furcolo worked his way through Yale and the Yale Law School and still had time for the baseball and boxing teams. He resigned from a draft board after Pearl Harbor, enlisted, and went through some of the worst campaigns in the Pacific. Furcolo has spoken at length on foreign policy and advocated federal development of what he called a "peoples lobby," a council composed of his constituents with whom he conferred.

Furcolo is married and has five children. He is personable, a good speaker and a hard worker.

Early in the campaign, he challenged Saltonstall to debate many issues, "including labor, foreign policy, and Sen. McCarthy."

Saltonstall did not reply. Observers generally believe neither party will inject McCarthy further into the state campaign.

British Helicopter Rushes Iron Lung To American Boy

SOUTHAMPTON, England (AP) — Britain's Royal navy rushed a helicopter and a tug through the stormy Atlantic Thursday and plucked a 4-year-old American boy stricken with polio from a U. S. troop transport bound for Germany.

The helicopter delivered an iron lung needed urgently for little David Lee Oliver of Springfield, Ill., but the strong Atlantic winds made it impossible to hoist the boy by air from the ship, the 9-600-ton Gen. Maurice Rose.

Then the tug was ordered into action. It took the boy on a stretcher in a delicate transfer operation which required keeping the iron lung connected to an electricity supply without interruption.

The tug hurried through 60 miles of choppy seas to Southampton, delivered the boy, his 13-year-old sister Caroline Jean and their mother, Mrs. Dorothy Jean Oliver, 34, to a U. S. military ambulance. He was taken then to a U. S. military hospital at Shaftesbury, Dorset.

Finletter Pushes For Enforced Disarmament

WASHINGTON (AP) — A foremost exponent of atomic and air power urges that America push for an enforced system of disarmament lest the weapons of today and tomorrow "destroy the United States."

Thomas K. Finletter, former secretary of the Air Force, listed atomic and hydrogen bombs, future "superhydrogen" bombs and "cobalt" bombs among weapons existing or in prospect and said:

"Applied science for destruction is wholly out of hand; it is like a wild tiger running about the city streets."

In a book summing up his views —"Power and Policy," published Thursday by Harcourt, Brace and Co.—Finletter said the United States must create air-atomic power even greater than Russia's to deter the Soviets from an attack on the United States.

But this country also should work with "utmost energy and determination to find some way of preventing atomic war—some new way in addition to the maneuverings of diplomacy and the maintenance of armed strength," he wrote.

New Filter Center To Be Established At Pendleton

SPOKANE (AP) — Geiger Air Force Base announced Wednesday a new filter center will be established at Pendleton, Ore. The Portland filter center now handles the Pendleton area.

"To break up the extra large area served by the Portland center the new center at Pendleton is being planned although an activation date hasn't been set," the announcement said.

The new Ninth air defense division will be activated at Geiger this fall.

The filter centers plot aircraft in the vicinity from reports of volunteer ground observers.

Young Republicans To Plan Strategy

SEATTLE (AP) Planning of final strategy and action for the 1954 legislative campaigns will be a major assignment for the state's Young Republican Federation conference at Yakima Saturday.

State headquarters reported more than 100 delegates are expected to attend. J. Earl Coke, assistant secretary of agriculture, and Congressman Hal Holmes of Ellensburg will be the main speakers at a noon luncheon.

BUS ACCIDENT

ISTANBUL, Turkey (AP) — A crowded bus skidded off the road into the Bosporus Friday at Istinye, 15 miles north of here. Police reported 9 persons rescued and hospitalized, with 20 trapped.

LITTLE IRON HORSE— Harry Quick and three fellow live-steam model railroaders take a ride to demonstrate the power of his engine at a meeting of hobbyists in Berwyn, Pa.

Cashier's Allergy To Money Cured When She Marries and Begins Using Checkbook

By HAL BOYLE

NEW YORK (AP) — Pickup items from a Pavement Plato:

It is not at all unusual for people to have an allergy to money, although generally it's the other way around—money seems to be allergic to us.

What most of us seem allergic to is the fact we often get less money for a job than we feel we should. But even here we protect ourselves against the allergy with the consoling remark, "But, after all, it's nothing to sneeze at."

Some years ago I knew a young woman who actually suffered physical distress from handling money. Everytime she touched cash, her hands broke out in a rash.

Ironically, she worked as a cashier. The only way she could keep the post was to wear white cotton gloves.

Life was quite a problem to her until she met and married a well-to-do businessman. He gave her a big checking account, and that cured her hand rash almost overnight.

Somehow nobody ever seems allergic to a checkbook. For that matter, I never heard of a man being allergic to cash. It must be an occupational disease peculiar to women.

Our odd notions about foreigners are equalled only by their odd notions about us.

An Italian lady, who came to Long Island to live after marrying a former American Army officer, recently returned to her homeland for a visit. She found the Italian children in her village wearing cowboy suits, and even some of the old folks wanted to know how she guarded herself against Indian ambushes in the United States.

"It is true that the Americans, when they finish a meal, put their feet up on the dinner table?" asked one child.

All American presidents, at one time or another, have their brushes with the legislative branch.

No exception was President Theodore Roosevelt. Reminiscing about a verbal collision with one senator, he expressed regrets that he hadn't brought a live lion back from his African hunting trips.

"I could have turned him loose on the floor of the Senate," he said wistfully.

"Aren't you afraid he'd eat the wrong man?" asked a friend.

"Not if he was there long enough," replied Roosevelt cheerfully.

Which came first—the chicken or the egg? That is one of the human race's favorite riddles.

Recently it puzzled the small daughter of a lady reader of this department, who forwarded her child's solution.

"The chicken must have come first, mama," reasoned the child. "I can see how God could make a chicken—but I can't imagine him laying an egg."

The trouble with columnists is they like to make big, flat-headed generalizations they can't prove. I find myself in this pickle.

The other day I made the bald statement that never in the history of the world lived there a woman who hadn't sometime secretly searched the trouser pockets of her husband or growing boys.

Today I have a rebuttal from Mrs. Cora Holmes of Big Spring, Tex., who has reared two sons and has been twice widowed.

"I hereby make oath and affidavit that I never put my hands (either of them) in any pocket of any of these men at any time, never—not once," she wrote in a letter that bears the seal of a Texas notary public.

All I can say in self-defense is that this is just one more proof that Texas has everything.

My apologies, ladies.

Justice Department Silent On Charge

WASHINGTON (AP) — The Justice Department said "no comment" Thursday to a demand by Sen. Jenner (R-Ind) that a treason charge be pressed against the former editor of a magazine in Red China.

Jenner Wednesday called John W. Powell, 35, now of San Francisco, "a renegade American," and he sent the department a transcript of testimony before his Senate internal security subcommittee.

Powell refused to tell the subcommittee Monday, on grounds that he might tend to incriminate himself, whether he is or was a Communist. Powell denied being a puppet editor for the Reds.

Chou Talks Peace, Blasts At U. S. At Same Time

TOKYO (AP) — Premier Chou En-Lai, opening Red China's celebration of the founding of the Communist regime five years ago, declared Thursday "we are willing" to "coexist peaacefully with the United States."

Chou coupled this statement, however, with the usual denunciation of "U. S. imperialism" and there was nothing conciliatory in the tenor of his remarks aimed at the United States.

A Peiping broadcast said Chou spoke at "a meeting in celebration of the fifth anniversary of the founding of the People's Republic of China."

Delegations from Iron Curtain countries have been gathering in Red China's capital for days for the celebration. The Soviet delegation is headed by N. S. Krushchev, first secretary of the Central Committee of the Communist Party.

Chou declared the attempts of "United States imperialists" to unseat the Red regime "have gone bankrupt" and Red China "has emerged as a great power in the international scene."

RED PARTY ARRIVES

LONDON (AP) — A Soviet delegation headed by Russian Communist Party Chief N. S. Khrushchev has arrived in Peiping for the celebration of the Chinese Communist government's fifth anniversary, Moscow radio reported Thursday.

For Sale
CHOICE VIEW LOTS
If you are planning to build in the near future, look over these sights — They're "Choice."
"BELLEVUE HILLS"
F. L. Christman
Golf Club Road Phone 3796

here's why WEISFIELD'S sell more diamonds than any other northwest jeweler

WEISFIELD'S jewelers
STORE HOURS:
Daily 9 a.m. to 5:30 p.m.
Friday, 9 a.m. to 9 p.m.
117 EAST FIRST

Get all-weather protection all winter with
FORD ANTI-FREEZE
—beat the first freeze and the last minute rush!

Safe, dependable cold weather protection at low cost
First and Lincoln **Samuelson Motor Co.** Phone 3333

Peoples
PORT ANGELES' S. P. M.* STORE *Small Profit Margin
WE WILL BE OPEN TONIGHT UNTIL 9 O'CLOCK FOR YOUR SHOPPING CONVENIENCE
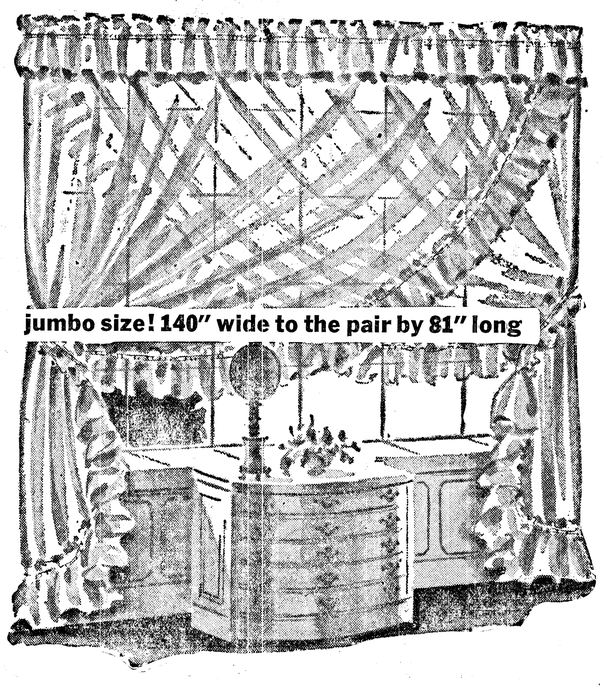

SPECIAL PURCHASE!
5.98 pair
reg. 8.98 jumbo ruffled nylon curtains
Almost everything you have ever wanted in a curtain is combined in these beauties. Jumbo nylon ruffled curtains, 140" wide to the pair by 81" long. Wide 7" ruffle with double fullness. Sparkling white only.
*Matching Jumbo Panels, 60x81, reg. 2.98.....**1.79** ea.*
PEOPLES DRAPES — STREET FLOOR

Peoples S.P.M.® Housewares Fair

Here's a crowd-stopping attraction along Peoples "Midway" of SEPTEMBER HOME FURNISHINGS FAIR features! Timely houseware items, all with Peoples famous SPM® (small profit margin) prices! Come one, come all for this "colossal" event!

PEOPLES HOUSEWARE DEPT.—LOWER FLOOR

AUTOMATIC ELECTRIC
CORN POPPERS
Regular 5.95 ..... **3.99**
May also be used for cooking soups and other dishes, quickly and conveniently.

1.00
1.59 "RUBBER MAID" STOVE MAT
16"x18½" stove mat, heavy rib ventilation, rubber cushioned. Will not warp or curl; colors: red, yellow or black marbelized.

1.98
2.59 "RUBBER MAID" DISH DRAINER
Rubber-coated dish drainer on rubber feet to protect sink and drainboard. 13½x15½x5 in red, white or yellow. Large plate holders and silver compartment.

3.95
SPONGE TYPE "MERRY MOP"
Merry Mop, thirty-five square inches of cleansing surface. Two size handles, regular 48" handle and short 8" handle. Easy action wringer is trouble free and squeezes dry.

1.10
"FILTER FRY" SKILLET COVER
Catches grease to keep kitchen and range clean. Permits steam to escape, you fry, not steam, your meat. Washes easily.

2.63
SALE! DESCOWARE SKILLETS! ⅓ OFF
The most perfect frying pan ever built, guaranteed never to warp or buckle. Cleans like fine china, handsome enough to serve food on your table.

7-PC. STAINLESS STEEL SETS
Bright mirror finish, smooth turned edges and cool heat resistant handles. Set includes pancake turner, fork, potato masher, spatula, soup ladle, spoon and wall rack. **6.95**

4-PC. PYREX BOWL SETS
Pyrex bowl set of heat resistant pyrex. Each bowl is 2½ times as strong as glass and heat resistant for oven cooking. White only. **1.49**

2.29 WALL TYPE CAN OPENER
Made of fine cold rolled steel, specially hardened feed and cutting wheels. Cuts easily. Guaranteed one full year. 2.29 value. **1.49**

MIXMASTER 2-PC. BOWL SETS
Two-piece mix master bowl set. Made of heavy glass, 3-quart size and 1-quart size. Fits standard size mixer. **1.29**

11.95
13.95 UNFINISHED 4-DRAWER CHEST
Smoothly sanded, unfinished chest just waiting for paint. Made with roomy drawers, hardwood pull knobs and flush sides. Ideal for extra storage space.

3.99
SALE! ALL-METAL IRONING BOARD
Full size 15x54 steel top with hundreds of ventilating holes, finished in gleaming baked white enamel. Heavy steel legs, black enamel finish.

VALUES TO 2.00 CLOTHES BASKET
Clothes baskets in three sizes. Heavy duty woven baskets with reinforced bottom. Sturdy wire handles with wood grips. **1.00**

5-FT. SIZE 4.49 STEPLADDER
Sturdy stepladders, all made from No. 1 grade clear ladder stock, complete with steel reinforced pail shelf. Smooth sanded finish, non-slip steps. **3.88**

16-QT. SIZE STEP-ON CAN
Entirely constructed of heavy gauge steel. Baked-on finishes of lustrous enamel. Top quality porcelain enamel inner pail. Smooth working mechanism. **4.95**

CAST IRON FIRE GRATE
Fireplace grates made of smooth cast iron, 24 inches wide. Ends can be moved to any position for better burning. **5.98**

SALE! REG. 3.50 EGG BEATER
Famous maker's eggbeater especially reduced for this sale. Sturdy die-cast gears, stainless steel beater wings. Plastic handle. **2.29**

SALE! REG. 4.98 LAUNDRY CART
Folding clothes basket made of rust resistant steel tubing. Swivel casters, stands 34" high. Fabric unit is made of sanforized material, clothes pin container attached. **3.98**

5.98 ACCURATE BATH SCALE
Performance proved accuracy. Powerful magnifying lens makes reading easy. Safe tip-proof design. Five colors: white, blue, green, yellow and pink. **4.99**

69c HEAT PROOF BASTER
Enables cooking of meat or fowl quickly, evenly and free from burns. Separates fats from gravies, roast and soups. **39¢**

OVAL ENAMEL ROASTER
Self basting. Room enough for 15-lb. fowl or 18-lb. roasts. Built-in treewell provides gravy. Brown uniformly. **1.79**

REG. 1.19 METAL GARDEN RAKE
All 21 flat, flexible steel teeth touch ground, without pressure or forcing, to gather up everything in its path. Won't pull grass roots. **79¢**

Sale! Regular 2.89
WICKER BASKETS
1.98
Large and sturdy. Ideal for use as clothes basket.

Reg. 17.95
Famous Name
AUTOMATIC TOASTERS
8.88
Color setting control. Toast — light or dark— as you like it.

Regular 8.95
Colorful
TOILET SEATS
3.99
Heavy duty Hardewood. Enamel finish. Choice of colors: green, yellow, blue, black or white.

Reg. 5.98
16-Pc. Blue Ridge
POTTERY SET
3.99
Service for four. Beautifully decorated overglaze patterns. Your choice of open stock patterns.

Reg. 29.50
Famous Name
COFFEE MAKER
$15
Completely automatic. Smartly styled with heavy chrome plating.

New Automatic Mirro-Matic 4-QT. PRESSURE PAN

SEE IT DEMONSTRATED TOMORROW AT PEOPLES

4-qt. with rack and recipe book
13.95
Mirro-Matic saves you money, saves you time. Mirro-Matic selective pressure control automatically prevents pressure from going higher than recipe requires. Quick cooking and it cuts meat shrinkage.

PEOPLES HOUSEWARE DEPT.—LOWER FLOOR

See the New, Time Saving HOLIDAY® SALAD MAKER

SEE IT DEMONSTRATED TOMORROW AT PEOPLES

15.95
it SHREDS, GRATES, CHOPS, PEELS, SLICES AND SHOESTRINGS
Saves hours preparing attractive foods. Add new zest and variety to health giving foods with a salad maker. See amazing new Holiday peel, slice, shred, grate, chop and shoestring. Complete with three cutters and stand.

PEOPLES HOUSEWARE DEPT.—LOWER FLOOR

★ **WE WILL BE OPEN TONIGHT UNTIL 9 O'CLOCK FOR YOUR SHOPPING CONVENIENCE** ★

WINS CONTRACT

OLYMPIA (AP) — Hart Construction Co. of Tacoma bid $7,921 Wednesday to win a contract for redecking a bridge over the Skookumchuck River in Lewis County.

State Highways Director W. A. Bugge said the bridge is on Secondary State Highway 1-H.

(Paid Advertisement)

TOO LATE TO CLASSIFY

For Sale: 1946 1½ ton Dodge truck. Phone 8038. 10-5

For Rent: Furnished 4 rooms and bath. 328 E. 5th. 10-7

For Sale: Large electric refrigerator, like new. 1022 S. Peabody. 10-4

Help Wanted: Middle-aged woman for light housework and be companion to elderly lady. Phone 7676. 10-2

For Sale: Books. Fine old editions, complete sets, leather bound and gold leaf. Phone 6524. 10-2

For Sale: Good 94 Winchester carbine 30-30; Aquarium oil furnace. Phone 6391. 10-4

Jefferson County News

(Port Townsend Leader)

Cafe Burns

Clawson's Cafe, a Chimacum business establishment, was destroyed by fire Monday morning. The building burned to the ground.

Discuss School Buildings

The Port Townsend School board is considering the erection of a mechanical shop building at the high school and will discuss it at the Monday night meeting.

Old Vane Removed

The 63-year-old weather vane on the Jefferson County courthouse at Port Townsend has been removed. The wood base of the vane had decayed. The balance of the structure is in good condition, the custodian reports.

Waves in the ocean travel about 1¼ miles an hour if they are a foot long, but waves a thousand feet long would travel at 44 miles per hour.

VFW Aux. Honors Gold Star Mothers And 20 Yr. Members

Veterans of Foreign Wars Auxiliary honored gold star mothers and 20 year members at its annual membership dinner Monday evening in GAR Hall.

Mrs. Elmer Bradshaw and Mrs. Thomas Winters decorated the tables with bouquets of dahlias and white tapers. Favors bore the VFW seal. Mrs. Irene Pringle and the losing team prepared and served the turkey dinner. Mrs. Pringle, who is chaplain, introduced the gold star mothers Mrs. William Grant and Mrs C. W. Wolfe.

Mrs. Lewis Tucker, auxiliary president, presented the 20 year members Mesdames Carl Russell, Ella Coventon, Myrtle Anderson, Oliver Conrad, Olga Mesford, and Frank Lindsay. Among the guests from Port Townsend were Mrs. A. D. Swanson, district 14 president; Mrs. Edna Roeske, district 14 chaplain; Mrs. R. W. Morris, district 14 secretary; Mrs. John Murray and Miss Linda Anderson.

Attending from Sequim were Mesdames Lawrence Blair, John Haskell, Wilma Tait, Melbourne Roberson and Robert Becker

Mrs. Roy Teed's winning team had charge of the program. Frances Cox danced several ballet numbers accompanied by her teacher Mrs. Ethel Clark. Mrs. James Caldwell gave the reading "The Divorce." A skit "Judge Pro Tem" featured Mrs. Frank Lonn as the judge. Others taking part were Mesdames Tucker, Richard Anderson, Ruth Doran, Robert Fleming, Teed, Conrad, and Harry Irons.

The women played games after the program.

Club Dance Features 'Back To School'

Apples for the teacher, pencils, slates and posters decorated the Black Diamond Hall Saturday evening for the Port Angeles Dance Club's "back to school" dance.

Mr. and Mrs. Frank Ingram and Mr. and Mrs. Earle Smith, the committee for the evening, served refreshments. More than 20 couples attended. Guests were Mr. and Mrs. Richard Loyst, Mr. and Mrs. Ray Price, Mr. and Mrs. Larry Winters and Mr. and Mrs. Carl Price.

The island of Cyprus, one of the important copper producers of the ancient world is again important in copper production.

Organization News

Coming Events

TONIGHT

Royal Arch Masons, Masonic Temple 7:30 p.m., past master and M.E. degrees, refreshments.

Eagles Auxiliary social night, Eagles Hall, 8 p.m.

Community Players, tryouts for "Outward Bound," Elks committee room, 8 p.m. Everyone welcome.

Pleasant Mountain Grange, Mt. Pleasant Community Hall, 8:30 p.m.; potluck refreshments.

Dry Creek Grange booster night, Grange hall, 8:30 p.m.; program, dancing, potluck refreshments. Friends welcome.

SATURDAY, OCT. 2

Ladies Roosevelt Club rummage sale, 1st St., across from Post Office.

Women's Relief Corps, GAR Hall, luncheon, 12:30 p.m.

Olympic Home Economists, luncheon, with Miss Muriel Glasson, 434 E. 5th, 1 p.m. All home economists welcome.

Order of Runeberg, business and social, Literary Clubhouse, 7:30 p.m.

Lari-at Twirlers, Lariat Hall, 9 pm.

SUNDAY, OCT. 3

Port Angeles Moose Rifle Club, and Junior Rifle Club, business meetings gun range, Moose Hall, 8 pm.

MONDAY, OCT. 4

Clallam County Commissioners, budget hearing, court house, 10 a.m.

Royal Neighbors of America, potluck lunch and "kid" party, Moose hall, 1 p.m.

Daughters of American Revolution, with Mrs. H. A. Sprague, luncheon, 1 p.m.

Organization Briefs

DAUGHTERS OF THE AMERICAN REVOLUTION will install officers at their meeting Monday. The group will meet for luncheon at 1 p.m. with Mrs. H. A. Sprague. Grace Fisher Thompson will give a travelogue of her trip through

OLYMPIC HOME ECONOMISTS will meet for luncheon Saturday at 1 p.m. at the home of Miss Muriel Glasson, 434 E. 5th. Romaine Nicholson of Bremerton will talk on Oxford University and will show pictures. All home economists are welcome.

DEN 6 OF CUB SCOUT PACK 461 toured the Evening News plant Wednesday as part of their den meeting with their den mother Mrs. A. C. Sanford and assistant den mother Mrs. Russell Adams. Members of the Evening News staff explained how the paper functions. Making the trip were Donnie Parmenter, Jacky Hutto, Sandy Sanford and Carl Adams.

TOASTMASTERS installed officers at their meeting Tuesday evening in Haguewood's Restaurant. Willford Morrish, area governor, was installing officer. Gayne Moxness, president; Cecil Midkiff, vice president; Thomas Drennan, secretary; Harvey Allen, education chairman and George Gallant, sergeant at arms, attended an executive meeting after the general session, to outline plans for the new term.

WASHINGTON VOCATIONAL ASSOCIATION, region 4, will meet tonight at 7:30 p.m. in Tacoma in the cafeteria of the Tacoma Vocational School. Members will nominate officers for next year and will elect delegates for the American Vocational Association convention in San Francisco in December. Delegates will report on the state conference in Yakima last month. Refreshments will be served according to Ruth L. Sarver who urges members to attend.

DEBONAIRES HORIZON CLUB members met with their leader Miss Beverly Morris Monday evening in the Camp Fire Clubhouse and made plans for attending the Horizon convention in Everett Oct. 1-4. Sharon Augustine, Charlotte Page, Sandra Holcomb, Carol Durham, Sharon Morris and their leader will leave Friday afternoon and arrive in time for the football game that night. They will attend a barbeque and church services Sunday. All Horizon groups west of the Cascades are invited. The girls will be guests in private homes in Everett.

Teachers Guests Of First National At Dinner Party

Teachers and principals of schools participating in the school savings program were guests of the First National Bank at a dinner party Wednesday evening in the Elks Temple ballroom. Places were set for 145 teachers and 44 employes of the bank.

Roy S. Jenson was toastmaster. James E. Phillips, president, welcomed the group and expressed the bank's appreciation for their cooperation in the school savings program. Miss Eleanor Naddy responded for the teachers. Mrs. Merle Fisher, in charge of the school savings program at the Drive-In Branch, spoke briefly, as did John Glann, city superintendent of schools.

Jenson also presented the principals who were seated at the head table. Phyllis Graham, soprano and Wesley Stanley, tenor, of the Washington Concert Caravan of the University of Washington, entertained. Both are music majors at the university.

Miss Graham's selections were "Romance" and "Stay 'Way from My Door," Stanley sang "Until" and "Grandma" and joined Miss Graham for the duet "The Desert song." Miss Roberta Stanley, choral music teacher at Roosevelt Junior High School, played their accompaniments and Prokofiev's "Sonata No. 3."

Since the school savings program's inception here in 1949, students have opened over 4,000 accounts. In 1953-54, 3,017 students had accounts. An average of 750 students deposited a weekly average of $1.10 each. At the end of the school year in May $56,385.26 was on deposit in school savings accounts.

Eagles Auxiliary Honors Ella Steele

Eagles Auxiliary honored Ella Steele, its secretary, and state auxiliary treasurer, at the meeting Friday evening in the Eagles Hall.

During a no-host dinner for her at Harrington's Grill, Mrs. Carl Daugaard, president, presented her a corsage from the auxiliary.

Six candidates were initiated, called the Ella Steele Class in her honor. Welcomed as new members were Mesdames Donald King, Walter Peterson, Teresa Van Cise, Blanche Yeager, Ben Church and George Wells.

Mrs. Daugaard welcomed visitors to the auxiliary. Eleven came from the Port Townsend Auxiliary including its president Mrs. Charles A. Sabatino, Mrs. Prentiss Bishop, vice president and Mrs. John Murray, junior past president. Mrs. Sabatino presented Mrs. Steele a gift from her auxiliary. Also attending was Mrs. Walter McDowall, a charter member of Seattle Auxiliary No. 1.

Mrs. J. R. Harrison, trustee, announced the postponement of the rummage sale scheduled in October. Mrs. Sherman Angevine explained the Clallam County Blood Bank's blood testing program and the auxiliary voted to contribute funds from the silver drill toward financing it. The women also decided to fill another cedar chest as a treasury project.

Mrs. Daugaard appointed Mrs. Charles Gillick, Mrs. Margaret O'Day and Mrs. Fred E. Johnson an investigating committee, and Mrs. Henry Daugaard and Mrs. William Givens, a welcoming committee. On the refreshments committee for the evening were Mesdames Johnson, O'Day, Mamie King and Ernest Charest.

Musical Club Has Folk Music Program

Arrangements of pink dahlias and snapdragons with pink and lavender candles decorated the Literary Clubhouse Monday afternoon for the Ladies Musical Club's annual membership tea.

Mrs. Oscar Erickson, president, and Mrs. James F. Hooker, vice president greeted members and guests at the door.

Mrs. Fred Jones entertained with favorites from her collection of folk tunes. She accompanied herself on the auto-harp which she explained "is second cousin to the zither." Mrs. Jones told the group a little about the derivation of American folk music which she studies as a hobby and which she plays principally for her own and her family's enjoyment.

The audience joined her in singing the choruses of familiar old songs, among them "Blue Tailed Fly," "On Top of Old Smokey" and "Jinny Cracked Corn."

Vienna Neal Case and Mrs. Lewis Sample, past president, poured at the tea table. Members of the executive board served refreshments.

Mrs. Robert Turco who was scheduled to sing Hawaiian folk music was ill and unable to attend.

Hospital Auxiliary Hears Report Of State Sessions

Local Hospital Auxiliary members last night heard Mrs. Clare Howard report on a state auxiliary meeting, almost before she had caught her breath from her trip back from Yakima.

Mrs. Howard returned late yesterday from the meeting of the auxiliary committee of the Washington Hospital Association, held in conjunction with the Association's convention.

Other features of last night's Hospital Auxiliary meeting here were installation of a new president and formal presentation of new equipment for the hospital.

NEW PRESIDENT

Hospital Commissioner Ruth Fint installed Mrs. Randall Kilmer as auxiliary president, and thanked Mrs. Andrew Smith for her three year's service as president since the auxiliary's formation. Mrs. Smith will remain a member of the executive board and is in charge of public relations. Mrs. James Bussing presented a dish garden to Mrs. Smith on behalf of the auxiliary.

Mrs. Howard is new vice president and other auxiliary officers are Mrs. Earl Miller, treasurer; Mrs. Frank Fisher Jr. recording secretary, and Mrs. Arthur Wendel, corresponding secretary.

Mrs. Kilmer announced appointment of the following new committee chairmen: Mrs. Russell Adams and Sheila Astley, membership; Mabel Parshall, finance; Mrs. Bart Murray, decorations and furnishings; Mrs. Bussing, and Mrs. Fint, program; Mrs. I. A. Ranta, holiday observance; Mrs. Conrad Dyar, hospitality; Mrs. H. Hawkins, library; Mrs. Smith, radio and publications; Mrs. Howard and Mrs. Ranta, blood bank; Mrs. Albert Tackett, flowers; Mrs. Paul Blatier, by-laws; Alice Gehrke, Mrs. Paul Poulsen and Mrs. Frank Fisher Jr., phoning.

FALL STYLE SHOW

Mrs. Kilmer also outlined plans for the fall style show Oct. 15, and appointed a committee to work with Hospital Administrator Nelson Ammons on this year's hospital birthday observance.

Mrs. Smith formally presented a new piece of laboratory equipment, a Spectro - photometer, to Mrs. Fint and Patricia Wise, technologist. Mrs. Wise explained that the machine measures more quickly the chemical composition of body fluids.

"We greatly appreciate having the photometer; it's something we've needed for a long time," Mrs. Wise said.

Mrs. Howard reported on several brief talks made in the auxiliary sessions at Yakima, including one which stressed the important part the 155 hospitals in the state can play in civil defense.

She said that in Yakima, auxiliary workers in the hospital are uniformed and work for 100-hour pins. A part-time paid auxiliary worker has an office in the hospital there, she said. Junior auxiliaries have also been found satisfactory in many cities.

Mrs. Bussing and Mrs. Ranta served refreshments of a yellow and white decorated cake and coffee following the meeting.

Next auxiliary board meeting will be Oct. 12, and general auxiliary meetings on the fifth Monday of every other month beginning Nov. 29.

Clallam Cub Scouts Have New Leaders

Clallam Bay Cub Scouts met Tuesday with Mrs. Dorothy Murray, den mother, after a month's vacation. Meeting with them were Mrs. Clara Hess and Mrs. Bert Rice. Mrs. Hess will be den mother this year, with Mrs. Rice assisting.

Mrs. Murray has moved to Neah Bay, and Mrs. Sumner of Den 1 has moved to Idaho. Several members of the pack also have moved to new localities.

Ronald Lefler received his bobcat pin. A new flag was presented to the pack. Henry Meridith won a Cub Scout pocket knife for perfect attendance during the summer. Winning flashlights for second and third places were David Whitney and Robert Wiggins who each missed two meetings. Prizes were gifts of the den mother.

Charlie Rice, Mike Schraven and Rodney Henderson were guests and asked for application blanks. Refreshments were served.

Nathalie Sanford Circle Entertains

Nathalie Sanford Circle entertained members of the Mae Rickman Circle at a meeting Monday evening in the Fellowship Hall. Other guests were Mrs. Dale Aiken and Mrs. Charles Allen.

Miss Cora Price, chairman, welcomed the group and conducted the meeting. The group spent a minute of silent prayer for Mae Rickman, for whom the guest circle was named, who died this week. While Miss Price read "The Lord's Prayer," Mrs. J. Paul Logan played the hymn "The Lord is My Shepherd."

Mrs. William Hopper led devotions. Hostess circle members answered roll call with Scripture verses, and discussed their part in the preparations for the annual teachers' tea.

Lois Allen and Carol Shockley played the piano duets "Jesus the Very Thought of Thee," and "Jesus, Dearer Than All to Me." The trio Mesdames Paul Sunde, Robert Turco and Ray Erdmann sang "My Jesus I Love Thee," and "Do, Lord."

Karlene Jacobson played the violin selection "Master, the Tempest Is Raging." Mrs. Logan showed the film "Out of the Darkness." Refreshments were served later in the evening.

BIG CHIEF FRUIT MARKET
622 EAST FIRST
Last Chance for Bartlett Canning Pears This Season
Local Bartletts 30-lb. Box 99c
Yakima Bartletts 1.99
Dry Onions 50 lbs. 1.49
Bananas Lb. 10c
● RIPE and GREEN TOMATOES
● HALE PEACHES
● JONATHAN APPLES
Port Angeles' Only Year Round Fruit Market
Open Daily Including Sunday

PENNEY'S
ALWAYS FIRST QUALITY
Everything The HUNTER NEEDS

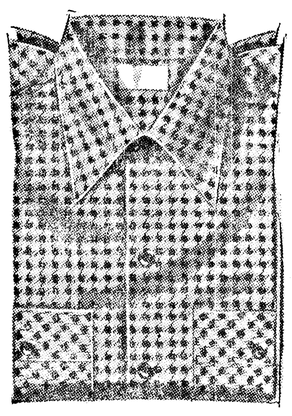
ALL WOOL RED FELT HATS $1
COTTON FLANNEL
Handsome shirts in houndstooth, ombre and buffalo check patterns. Long sleeves, 2 button-through pockets, dress type collar. Machine washable and sanforized. Choose red, blue, green, black/white. Sizes S. M. L. XL.
1.98
WARM UNDERWEAR
65% Wool, 35% Orlon 7.90
100% Wool 7.90
All Cotton 2.29
All the New
DYNEL UNDERWEAR
Shirts, drawers or union suits of 75% cotton and 25% dynel.
● non-scratch ● long wearing
● full cut ● washable
UNION SUITS 3.49
SHIRTS and DRAWERS .....1.98 each
BOOT SOX
50% Wool, 50% Nylon .....79¢
100% Wool (Athletic type).....79¢
Terry Lined (Extra heavy).....98¢
Cushion Sole Cotton ..... 3 pr. $1
RED SWEATSHIRTS
Heavy fleece lined and washable..... 1.69
OPEN TONITE 'TIL 9 PM.

BIG DANCE
Saturday, Oct. 2 9:00 to 1:00
FAIRVIEW GRANGE
Plenty of entertainment for all ages.
Music by Cherokee Bill and his Westerns.
Admission $1.00

Announcement
This is an announcement of special interest to new home owners. Have you considered how very important it is to have your garden well landscaped? There are few things that so improve the looks of your property and thus vastly increase its value. Make it a safe investment by letting the Garden Center, Port Angeles branch of the Lake Crescent Nursery, do the job. They fully guarantee their work as well as their plants and shrubs. Ask for their free plan and estimate. Also for their liberal budget plan.
THIS WEEK'S SPECIALS
High quality grass seed at 25% reduction from regular prices.
Black Tulips, doz. 1.00
American Flag Tulips ..... doz. 1.20
The Garden Center
1134 East Front Phone 6994

Miller's
New figure-making creation!
Life Romance BY FORMFIT

EXPECT thrillingly lovelier contours the instant you try on the new Life Romance Bra. Designed on an advanced new beauty-principle, it combines princess styling with circular stitching of Nylo-Braid—a new figure-making material, exclusive with Formfit. A look inside and you'll get the "inside story" of the Life Romance beauty secret.
Won't lose its shape even after countless sudsings. Won't wilt on hot, sticky days. Always keeps its fresh dainty look and feel.
NEW LIFE ROMANCE No. 566 . . . in cool cotton broadcloth. Inner-stitching of Nylo-Braid for a lovelier, more lasting uplift. Washes beautifully! 32A to 38C. Only $2.00.
Here's the "Inside Story" of Life Romance
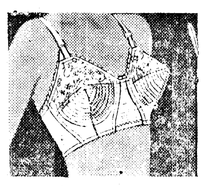
LIFE ROMANCE No. 580 . . . for your dressiest occasions. Luxurious nylon taffeta with sheer, embroidery - lavished top. Nylo-Braid for an uplift of lasting beauty. Washes beautifully. 32A to 38C. Only $3.00
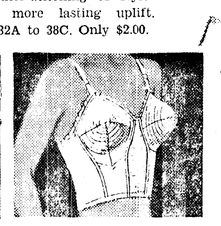
LIFE ROMANCE No. 687 . . . added attraction—the waist-cinching band that whittles off inches! Fine broadcloth with Nylo-Braid to insure lovelier contours. Washes like a dream. 34B to 40D. $4.00

Examine Life Romance before you're fitted. See how deftly stitched concentric circles of exclusive Formfit Nylo-Braid support and hold the cup. This is why the Life Romance molds to lovely, accented, rounded contours without points or "shelf-effect" . . . uplifts you naturally, beautifully and lastingly!
An Hour's Free Parking in the Lot Across the Street When Shopping at Millers
Miller's
122 E. Front Phone 4433

Friday Night's Football Night
Angeles vs. Bellevue
Tonight
Game Time 8 o'clock
Attend the Game
SUPPORT YOUR TEAM

TOOTH SURVEY

TACOMA (AP) — A survey of school children's teeth was started here Thursday under a program that is expected to cover 20,000 youngsters in 25 Washington cities.

The program is sponsored by the State Health Department and the State Dental Assn. with the aim of establishing a state dental program.

Other cities for the survey have not been designated yet.

PENSION OFFICIAL DIES

BELLINGHAM (AP) — Horace G. Clark, 79, who led a conservative factoon of senior citizens in breaking away from Washington Pension Union, died here Thursday. He was the founder and past state president of the Washington Institute for Social Welfare.

RAIN HAMPERS RELIEF

BALBOA, C.Z. (AP) — Heavy rain still pelted the flooded areas of northwest Honduras Thursday night, hampering relief and rescue operations by U.S. military planes and landing craft.

Licensed Practical Nurses

FOOD SALE

Saturday, Oct. 2

Angeles Furniture Bldg.

HEY KIDS — LOOK!

SPECIAL KIDS

ALL SEATS

25c

MATINEE

Mon.-Oct. 4-1:15 pm.

★Roy Rogers Western

★Cartoon Carnival

with your favorite cartoon stars

●POPEYE ●BUGS BUNNY ●TOM & JERRY

●WOODY WOODPECKER ●3 STOOGES

LINCOLN

U. S., France To Put New Plan For Indochina Into Action Immediately

By JOHN M. HIGHTOWER

WASHINGTON (AP)— The United States and France evidently will put into immediate action a new billion-dollar program to bolster free Indochina against communism.

The approval of congressional leaders, however, will be sought for some expenditures.

Agreement on the program was announced last night in a communique issued after three days' talks between top French and American officials.

The communique gave only general statements of determination "to support the complete independence of Cambodia, Laos and Viet Nam."

FIRST TIME

But it marked the first time since the shooting war ended on July 21 that the United States and France have actually had a common action program. In this sense it probably means a new era of cooperation in the struggle to save Indochina.

Aside from the communique, it was learned from official sources that the main provisions of the program are:

1. France's 10-division force in Viet Nam will be systematically reduced. The aim is to get all French forces out of Viet Nam by March 1956, about four months prior to elections on whether the whole of Viet Nam will go Communist or not.

2. The withdrawal will be geared to a relatively slow schedule so that no power vacuum will be created. Time will be permitted for the training of larger native forces which eventually will assume responsibility for the country's security. Native forces will be trained also in Laos and Cambodia.

NATIVE TROOPS

3. Large quantities of military equipment, supplied by the United States to the French for fighting the Communist in Indochina, will be turned over to the native troops. The Geneva peace settlement forbids shipping in additional new arms but the United States stands ready to provide replacement arms which the peace settlement permits.

4. The United States tentatively is committed to give financial aid to the Paris government for support of its shrinking forces in Indochina. France wants this aid at the rate of 400 million dollars a year. However, funds were voted by Congress for a fighting war, not for holding the line in peace, and Eisenhower administration officials plan to seek approval from congressional leaders before making the commitment firm.

DIRECT SUPPORT

5. The United States will give direct financial support to Viet Nam, Cambodia, and Laos at the rate of about 385 million dollars a year for the rest of this year. The rate may increase next year as their military forces grow.

The program developed in the conference led by U.S. Undersecretary of State Walter Bedell Smith, France's minister for Indochina Guy LaChambre and French Finance Minister Edgar Faure, is a renewal of the French-American cooperation which has been in a state of collapse since the Indochina war ended.

In essence French and native troops were doing the fighting with American equipment; American dollars were bolstering the French government.

When peace came many U.S. officials feared the French were so sick of the fight that they would get out at once or else would fail to strengthen the native states.

MORE MONEY

Meanwhile the U.S. government had a billion dollars or more available for expenditures in Indochina hrough the end of 1955. The only hitch is that funds were earmarked by Congress for an aggressive campaign to rid Indochina of communism. Proposing instead to spend it on holding the line, officials told the French they would have to get further agreement before making a firm commitment. They appeared confident congressional leaders would consent.

LaChambre told a news conference France has no interest in maintaining any military force in Indochina now except for the protection of the Indochinese states.

The Vietnamese government wants to take over full responsibility for Viet Nam's national security in March 1955, LaChambre added. He said France hopes to have all its troops out by that time.

Radio Programs

TONIGHT
7:00—KOMO, Fights
7:50—KONP, Pt. Angeles-Bellevue
8:30—CBC, Vancouver Theater
9:00—KIRO, The Norths

SATURDAY, OCT. 2
8:30—KONP, Scand. Melodies
10:00—KIRO, City Hospital
11:15—KONP, Purdue
11:30—KIRO, Lets Pretend
1:00—KOMO, Football
6:15—KONP, Football Scoreboard
8:00—KVI, Chicago Theater
KIRO, Gunsmoke
8:05—KONP, Dancing Party
8:30—KOMO, Town Hall Party

On The Social Side

Today's Food Tip

SATURDAY LUNCH

Fix hamburgers this way for a change.

Burgers and Cheese
Salad Bowl
Fruit and Cookies Beverage

BURGERS AND CHEESE

Ingredients: 1 pound ground chuck beef, 6 hamburger buns, 6 slices cheddar cheese, salt and pepper, onion rings and gherkins.

Method: Shape beef into 6 patties so they will fit buns; cook to desired doneness under broiler or in skillet on top of range. Meanwhile split buns and arrange, split side up, on cookie sheet. Spread bun halves with butter; put a slice of cheese on each of 6 halves. Toast under broiler until cheese begins to melt. Put cooked hamburgers on other bun halves; top with onion rings and gherkins. Serve at once. Makes 6 servings.

Baby Shower Fetes Mrs. A. Elesson

Fellow members of the Mae Rickman Circle of the First Baptist Church honored Mrs. Arnold Elesson with a baby shower Thursday at the home of Mrs. George Hayes.

A stork, a miniature bassinet filled with pink flowers and pink candles in crystal holders centered the tea table.

Attending were Mesdames Wayne Lloyd, Fred Bishop, J. D. Rohrer, Floyd Shields, A. B. Sunde, Einar Peterson, Paul Logan, Vern Phillips, Charles Shockley, Sidney Tozier, Elesson and Hayes. The women spent the afternoon visiting and discussed the circle's plans for the fall.

President Sends Sympathy Message To Honduras

DENVER (AP) — President Eisenhower today sent a message of sympathy to the people of Honduras and promised additional aid to the victims of floods which have hit that country this week.

The President's message went out as he scheduled another light day at his vacation headquarters so far as visitors are concerned.

He arranged to confer on private business with his personal attorney, John Jackson Sr., of New York. His only other scheduled appointment was with Secretary of Agriculture Benson.

In Washington yesterday, Gen. James A. Van Fleet, retired, said he would report to the President today his findings on his recent mission to the Far East to survey military and economic needs.

But Asst. Press Secretary Murray Snyder said the President had no appointment with Van Fleet. He added, however, there was a possibility the Chief Executive and Van Fleet might confer later in the week.

The prospect for the afternoon was another round of golf, with perhaps time out for a look on television at the second game of the World Series.

The President saw the Giants win the opener in the 10th inning yesterday, halting his round of golf temporarily at the ninth hole to do so.

He went out to Cherry Hills Country Club after his personal physician, Maj. Gen. Howard M. Snyder, reported that results of the Chief Executive's annual physical check-up indicate he is "continuing to maintain an excellent state of health."

Friends Honor The Jacob Sodergards On 25th Anniversary

Approximately 350 friends and relatives gathered in Moose Hall Saturday evening honoring Mr. and Mrs. Jacob A. Sodergard on their 25th wedding anniversary.

Baskets of fall flowers decorated the hall. Mr. and Mrs. Sodergard and their daughters Sonja and Sylvia were seated at a table at the head of the hall. Before them on a silver salver were 25 silver dollars. Silver bells and an arrangement of white gladioli and silver trimmed candles in silver holders decorated the table. The Sodergards were presented a pair of sterling silver candleholders and other silver gifts.

Gust Fant acted as master of ceremonies. Pupils of Carmen-Sylva entertained. Presenting a baton drill were Marlyce Shore, Marcia Olsen, Claudia Homer, Kristine Johnson, Rosalie Ross, Bunny Nelson and Helen Matthews. Dancing the hula were Connie Vandelac, Vicki McCrorie, Kristy Pederson, Jeanne Gallagher and Connie Young.

Lynne Lawe, Georgia Laing, Sheila Burns and Eulah Ramsey gave an acrobatic number. Dancing an Irish jig were Sandra Elmer, Nancy Stevens, Ann Marie Jarnagan, Margaret Hutchings, Dianne Ferguson, Vicki Todd, Virginia Dailey and Linda Allen.

Janice Lanctot gave a hard toe number, and Martha Norman and Eulah Ramsey, the can can. They concluded their part of the program with the Pink Bloom Ballet by Sheila Burns, Georgia Laing, Janice Lanctot, Lynne Lawe and Helen Matthews.

Shirley Bondelid played a piano selection. Christi Fox sang, and Larry Fors played an accordion number. The program concluded with vocal selections by Denny Martinson. Don Martinson accompanied his twin.

Supper was served in the dining room where tables were decorated with bouquets of asters. On the Sodergard's table was a four-tiered cake decorated with white rosebuds and silver leaves and topped with wedding bells.

Guests attended from Seattle, Everett, Anacortes, Vancouver B. C., Sequim and the Grays Harbor area. Among them were Mr. and Mrs. Ben Anderson of Lake Stevens, Mr. and Mrs. Leonard Hendrickson, Hartford; Mr. and Mrs. A. Isaacson, Seattle and Mr.and Mrs. Ron De Poule, Sequim.

On the committee were Mr. and Mrs. Lee Hoglund, Mr. and Mrs. Gust Fant, Mr.and Mrs. Otto Forsell, Mr. and Mrs. John Kruth, Mr. and Mrs. Andrew Johnson, Mr. and Mrs. Edward Ahlskog, Mrs. John Holmberg, Mr. and Mrs. Uno Mattson, Mr. and Mrs. Ray Backlund, Mrs. Elin Oling, and Mrs. Maria Siggstedt. Mrs. Into Ranta had charge of the decorations.

Miss Jane Baker Engaged To Wed

Mrs. George Taft announces the engagement of her daughter Jane Baker to George Young of Seattle, son of Mrs. Vera Young of Belle Fonte, Penn.

No date has been set for the wedding. Both young people are employed in Seattle.

TBA TO MEET

OLYMPIA (AP) — The State Toll Bridge Authority will meet here Oct. 4 to consider routine business, TBA Secretary D. B. Hedges announced Thursday.

DOUGHTON DIES

LAUREL SPRINGS, N. C. (AP) — Robert L. Doughton, chairman of the House Ways and Means Committee during the Roosevelt and Truman administrations, was found dead in bed at his home here Friday. He was 90.

Doughton, who introduced more tax bills than any man in United States history and authored the country's first social security law, retired from politics in 1952 after 42 years as a representative.

FAINFULLY FAIR

BRISTOL, Conn. (AP)— Police Lt. Edward O'Conner said a man walked into headquarters yesterday and demanded a parking ticket.

O'Conner, who declined to identify the motorist quoted him thus:

"I saw a woman tagged for overtime parking. I was in the same location and was parked overtime, but I got no ticket. It just isn't fair." O'Conner handed him a ticket and the man paid the fine.

GENERAL DIES

LONDON (AP) — Maj. Gen. Sir Frederick Sykes, who organized Britain's first military flying units in 1912, died in a London nursing home Thursday night. He was 77.

Rummage Sale
OLD ARMY AND NAVY STORE
(Across from City Hall)
Oct. 8-9
COME AND HELP CLUB

Kaufman-Miller Co.

There's a Bigelow Cotton Broadloom to fit your purse . . . and whichever you choose you can be sure it's the best buy for the money because it's a Bigelow Loktuft Cotton. All three velvety carpets are packed with quality, radiant with style. All three are strong 4-ply yarns to wear and wear. So come in today—choose the pile height and price that suits you best . . . you'll be glad you did!

CONVENIENT BUDGET TERMS AVAILABLE

★Free Measurements and Estimates

Call 5141

See the Bigelow Cotton ad in LIFE September 27

Oct. 9 — See!! The Barbershop Quartet Concert

Kaufman-Miller Co.

"Furniture Worth Living With"

Peoples

PORT ANGELES S.P.M.* STORE

1st at Oak

*Small Profit Margin

SHOP THE BUDGET CHECK WAY

Buy what you need now, pay nothing down, take 5 full minutes to pay!

We Will Be Open Tonight Until 9 O'clock
For Your Shopping Convenience

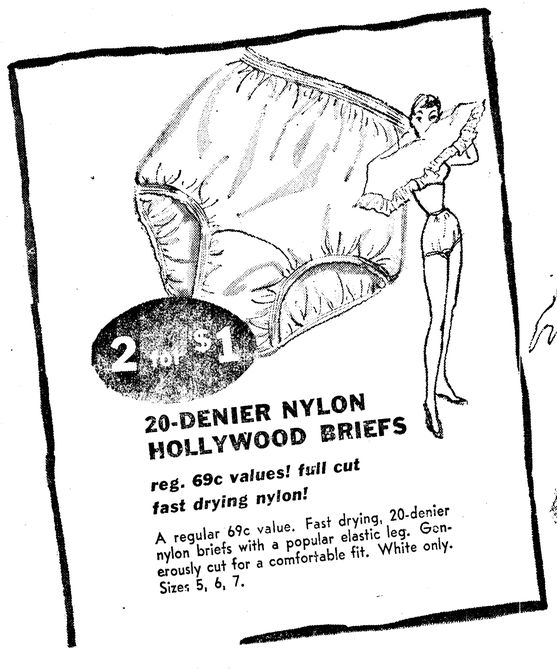

1-day sale!

300 NEW DRESSES
REG. 8.95 TO 10.95

2 FOR $15

Wonderful Selection! All sizes (9-15, 10-20, 14½-22½) new fabrics, new styles!

For one day only! Peoples has 300 new dresses priced at a mere pittance of what you would expect to pay. You'll find wonderful styles and colors just right for all your needs.

these styles	these fabrics
DRESSY TYPES	NOVELTY WEAVES
JUMPERS	CREPES
SHEATH STYLES	NYLON JERSEYS
BOLERO DRESSES	TAFFETA
CAMPUS OR CAREER	FAILLE

Mrs. John Nichols Dies Here Thursday

Eleanor Amelia Nichols, 70, of 920 Georgiana St., died here Thursday after a long illness.

Rosary will be at the McDonald Funeral Home at 8 tonight. Funeral services will be held Saturday at Queen of Angels Catholic Church with the Rev. Paul Kucera officiating. Burial will be in Ocean View Cemetery.

Mrs. Nichols was born in Minneapolis, Minn., Sept. 22, 1884. She lived in Port Angeles for the past 30 years.

She was a member of Queen of Angels Catholic Church.

Surviving are her husband John Nichols, Port Angeles; two daughters, Marjorie Colvin, Tacoma and Lorraine Wilder, Everett; two grandchildren and two great grandchildren.

FLOODS STRIKE

BOMBAY, India (AP)— Floods caused by a freak monsoon storm that pelted the Tapti River valley with 14 inches of rain in 40 hours have brought death and destruction to a 3,000 square mile area 150 miles north of Bombay.

BARBERSHOP
QUARTET
PARADE
COMING SOON...
Saturday, Oct. 9
Olympian Theater

The Weather

Port Angeles Forecast

Partly cloudy today, clearing tonight; patchy early morning fog, otherwise sunny and little warmer Saturday. High today 60, Saturday 65, low tonight 40-45. Light winds today and tonight becoming east to northeast 5-15 m.p.h. Saturday.

Western Washington — Clearing tonight. Patchy early morning fog otherwise sunny and a little warmer Saturday. High Saturday 62-68. Low tonight 35-45. Coastal winds light and variable becoming north to northwest 10-20 miles per hour late Friday afternoon and through Saturday.

Five Day Outlook

Western Area — Little or no precipitation except possible heavy showers extreme southwest Oregon early next week. Slightly warmer with highs in Western Washington mostly in 60's and in Western Oregon mostly in 70's. Lows 40-50.

Ediz Hook Yesterday

Mostly clear, visibility over 15 miles. Winds light variable 2 - 5 m.p.h. Maximum temperature 60, minimum 44.

Today's Tides

Friday, October 1

High	Low
2:53 p.m. 6.6 ft.	11:47 p.m. 0.4 ft.

Saturday, Oct. 2

High	Low
2:22 p.m. 6. 5. ft.	

Local Sun	Rises	Sets
Oct. 3	6:14 p.m.	5:48 a.m.

WASHABLE CRIB

You can take your baby for a spin in a washable crib on wheels. It has a protective nylon net canopy, outside covering and inside lining of washable plastic.

Need For More Blood For Bank Cited by Fleming

The need for more blood for the blood bank at Olympic Memorial Hospital was stressed today by R. A. Fleming

Fleming, president of the Clallam County Blood Bank, said a meeting will be held at the hospital Monday at 7:30 p.m. He hopes at that time to list more organizations who will donate blood on a regular schedule.

A minimum of 66 pints of blood per month are needed locally, Fleming said. Some plan must be worked out to insure an adequate supply on hand at all times.

Several civic-minded organizations helped form a committee to devise ways and means of supplying this need. Fleming said the members concluded the most efficient method is the Clallam County Blood Bank. This consists of as many local organizations as possible obligating themselves to guarantee from one to four pints of blood per month.

A letter has been sent out to organizations of Port Angeles asking them to make the blood bank one of their civic projects. Fleming said a chairman is being appointed for each organization cooperating.

Practically every blood need is an emergency, necessitating long hours of calling and appeals. Sometimes blood has to be obtained from the Clallam County Pool in Seattle.

In the past two weeks 56 units of blood have been administered in Seattle to Clallam county patients.

Organizations or individuals who wish to give blood on a regular schedule may call the hospital at 8513 or Fleming at 6131. Donors may be from 21 to 60 years of age.

Arrangements have been made to type donors free of charge. Individuals will be typed at the hospital but groups may be typed at any place requested. Cards identifying type of blood are issued.

Types of blood most needed are A and O positive.

NAMES MINISTER

BERN, Switzerland (AP) — The Swiss government Friday named Henry de Torrente, its minister in London since 1948 to be Switzerland's new minister in Washington.

Milk Prices Here Up Cent On Quart

Housewives today started paying 22 cents a quart for milk in Clallam County as two local distributors announced price increases effective Oct. 1. There is no change in prices for cream products and cottage cheese they announced.

The retail milk price increased one cent a quart and proportionate increases in larger size containers. Norman Olson, Angeles Co-Operative Creamery, and Leonard Schroeder, Carnation Dairies, announced the increases are in keeping with general price raises in the dairy industry due to increasing operating costs.

A quart of milk retailed for 21 cents prior to the price raise. Olson said the price of milk here is still substantially below the average paid by consumers in other parts of the country.

Plans Formulated To Promote School Election Issues

Plans to promote the school election issues on the Nov. 2 ballot were formulated Thursday at a meeting of the school bond and levy committee, Chairman Charles Willson said.

Willson said he felt most citizens are in favor of adequate classrooms and teachers for all the children of District 17, but unless they are aroused to get out and vote the election could fail of getting the required 60 per cent majority.

Committee chairmen discussed plans and work and the relation of their groups to others. The next meeting will be Oct. 8 at the Lee hotel.

Committee co-chairmen at the meeting Thursday included:

Finance, Harold Widsteen and James Bussing; advertising, Mrs. Sig Larsen and Norman Olson; churches, the Rev. Robert Lieby and the Rev. Ralph Wegener; labor, Danny Smith and Neil Pendley; business, Fred Strange, Allen Shirk and Howard V. Doherty.

Speakers committee, Don Judd, Mrs. Joe Hooker, Gayne Moxness; mothers march, Mrs. Wayne Stevens and Ronald Buehler; teacher-pupil, Eleanor Naddy, David Langdon; special events, Mrs. John McDonald, Betty Sleeper.

Local News Briefs

Births at Olympic Hospital

Mrs. DAVID LANGDON, 722 Georgianna, girl, 7-12¾, 6:36 p.m., Sept. 28.

Mrs. NORMAN SILVA, Sequim, boy, Ronald Gary, 5-7, 6:42 a.m., Sept. 29.

Mrs. JAMES MATHIS, R. 1, girl, Dorothy Dale, 7-1¼, 3:30 p.m., Sept. 29.

Mrs. CLYDE LOVELAND, Neah Bay, girl, Sherry Lee, 7-10½, 9:16 p.m., Sept. 29.

Police Court Cases

David N. Egge, 20, Coast Guard Air Station, negligent parking (runaway car), $10 fine.

Fire in T VSet

Firemen were called to the D. E. McGillivray home, 215 N. Vine St., at 2:36 p.m. Thursday by a short in a TV set. The fire was put out by extinguisher and only damage was to the set.

Jury Notice

Judge Max Church, Superior Court, signed an order this week changing the opening date of the fall jury term to Oct. 13. The first jury trial was set originally for Oct. 5. All jurors are to be on hand in Superior Court on Oct. 13 when a panel will be selected to hear the State versus Hanchett case.

Returns from School

Tony Masi, sales manager for Angeles Cooperative Creamery, is back in Port Angeles with a new diploma under his arm. For two weeks he attended the Ice Cream Merchandising School in Seattle. Graduation exercises were Sept. 24 when diplomas were awarded to 50 graduates. George W. Hennerick, managing director of the ice cream merchandising institute, came from Washington, D. C., to award the diplomas.

3 Juveniles Held

Three juveniles were apprehended Thursday about 9 p.m. at the Victor Picca wrecking yard east of Port Angeles by Deputy Sheriff Robert Zweifel. He said they face possible charges of burglary. They were referred to juvenile officers, as all three are minors. Zweifel said the three were looking for a transmission for an older model car. They parked their car a block away and walked into the lot, starting out when they saw the deputy sheriff.

Charles Johnson Dies of Injury

Charles Johnson, 29, an Elwha Indian, died in Tacoma Tuesday evening as the result of a blow on the head with a hatchet Sept. 14.

Manslaughter charges have been filed against his brother, Maynard Johnson, 25, in Pierce County Superior Court, the Associated Press reports. Maynard Johnson is accused of the hatchet slaying of his brother. His account to Tacoma police after his arrest Sept. 14 indicated the fatal blow was struck with a hatchet during a drunken brawl, the Associated Press reports.

Funeral services will be held at the Harper Funeral Home Saturday at 2 p.m. with the Rev. William Florence officiating. Burial will be in the Elwha Indian Cemetery on the lower Elwha river. Military graveside services will be held at the cemetery.

Mr. Johnson was born in Port Angeles July 12, 1925. He attended school and spent most of his life here and at Elwha. He was in the Army and served in Germany during World War II and was discharged in 1952. He had only been in Tacoma a short time when he received the injuries from which he died.

Surviving are two brothers, Maynard Johnson, Tacoma and Stanley Johnson, Port Angeles; grandmother, Anna Tucker, Neah Bay; uncle, Sam Johnson, Neah Bay and many other more distant relatives in Clallam County.

Air-Marine News

Outbound and stopping off Ediz Hook in the past two days were the Fleetwood, Oleum, Doy and American Mail.

Inbound in the past two-day period and taking on pilots off Ediz Hook were Valentine, Gen. Frederick Funston, Koyoku Maru, Ticonderoga and John W. Powell.

Good catches of salmon are being made in the Ediz Hook area each day. Thursday's catches were unusually good, Salmon Club headquarters announces. Quite a large fleet of boats are off the point of Ediz Hook this forenoon.

The Black Ball ferry Chinook is on the fall and winter schedule starting today.

Platting of Tyee Area Accepted By Commissioners

Clallam county commissioners this morning accepted the platting of a triangular section near Tyee on Highway 201. The platting is subject to the signed acknowledgement from other property owners, they said, after conferring with Mrs. Jack Orr, principal owner of the area. She wants approval of the plan for building purposes.

Wilfred Bower, Clallam county park superintendent, appeared before the commissoners to ask a separate park fund, with income from the parks to go into that fund for maintenance, operations and improvements.

Bower said Butler's Cove had a good year. He asked that sanitary facilities be considered for the cove. He said this would help to double usage of the area. Road work is needed in that area, he said.

Bower also outlined needs for Camp David Junior.

ORDERS CHANGE

SAIGON, Indochina (AP) —Chief of State Bao Dai Friday ordered Premier Ngo Dinh Diem to end the South Viet Nam political crisis by taking army chief of staff Nguyen Van Hinh into his cabinet.

County Bookmobile Schedule Given By County Librarian

The Clallam County Library schedule was announced this week by George Durham, county librarian.

The following is the schedule:

Monday—Oct. 4-18; Nov. 1-15-29; Dec. 13; Jan. 10-24; Feb. 7-21; March 7-21; April 4-18; May 2-16. Monroe School, 1-4 grades, 9 a.m.; Monroe School, 5-6 grades, 1 p.m.; Gales Addition, 2 p.m.; Mt. Angeles Road, 2:30 p.m.; and Black Diamond Road, 3 to 4 p.m.

Tuesday—Oct. 5-19; Nov. 2-16-30; Dec. 14; Jan. 11-25; Feb. 8; March 8-22; April 5-19; May 3-17-31. Clallam Bay, 10:30 a.m.; Clallam Bay School, 11:45; Stange, 1:45; Pysht Bridge, 2:15; Pysht, 2:45; East Twin, 3:30; and Secor, 4 p.m.

Wednesday—Oct. 6-20; Nov. 3-17; Dec. 1-5; Jan. 12-26; Feb. 9-23; March 9-23; April 6-20; May 4-18, June 1. Carlsborg, 9:30 a.m.; Whitmore, 10:15; Dungeness School, 10:30; Dungeness, 11 a.m.; Graysmarsh, 12; Sequim Branch Library 12:30; Sequim School, 6th grade, 1 p.m.; Blyn, 2:45; O'Dell, 3; Gardiner, 3:30; Sequim Bay, 4 to 4:30.

Thursday—Oct. 7-21; Nov. 4-18; Dec. 216; Jan. 1327; Feb. 10-24; March 10-24; April 7-21; May 5-19, June 2. Drycreek School, 9 a.m.; Joyce School, 1:30; Joyce Store, 3:30; Lennon's Service, 4; The Place, 4:15.

Tuesday—Oct. 12-26; Nov. 9-23; Dec. 7-21; Jan. 4-18; Feb. 1-15; March 1-15-29; April 12-26; May 10-24. Fairview School, 9 a.m.; Blue Mountain Road, 10:30; Nobis (101 east), 11; Parish-Cary, 11:15; Gowdy-King, 11:45; Livingston, 12: Sequim Branch Library, 12:30 Sequim school, 4 to 5 grades, 1 p.m.; Happy Valley Road, 3:15; Klint, 3:45; Agnew, 4:15.

Wednesday—Oct. 13-27; Nov. 10-24; Dec. 8, Jan. 5-19; Feb. 2-16; March 2-16-30; April 13-27; May 11-25. Mountain View Farm, 9:15; Carter-Lake Crescent, 10; Hungry Bear Service, 11; Sappho, 11:15; Beaver School, 11:45; Iotte Store, 1:15; Beaver P.O., 1:30; Lake Pleasant - Smithville, 1:45; Forks Branch Library, 1:45; Riverside and Snyder Ranger Staton, 3:45; Sullivan, Hecklesville, 4:15.

Thursday—Oct. 28; Nov. 26; Jan. 6; Feb. 3; March 3-31; April 28; May 26. Sekiu Station 9; Royal School, 10; Ozette Camp and Resort, 11:30; Ocean Beach Trailer Camp, 1; Makah Tribal Office, 2:30; Coast Guard Station, 5:30; Sail River Camp, 6; Jack's Place, 7.

Bellevue Coach To Have Rough Time

Jerry Hester, assistant football coach of the Bellevue Wolverines will have a tough time in Port Angeles tonight.

Jerry will be working for a victory over the Port Angeles Roughriders. But Port Angeles is the hometown of his wife, the former Carol Johnston, and her parents, Mr. and Mrs. R. B. Johnston, 101 E. 13th St., are supporters of the Roughriders. His brother-in-law, Dale Johnston, is a former Roughrider.

Jerry has worked here the past two summers. Over a year ago he was married here. He and his wife have a baby. The baby, Jerry and his father all have the same birthday.

Mrs. Hester has been visiting here and will accompany Jerry home.

Joseph R. Smith Dies Suddenly

Joseph Robert Smith, 62, of 439 W. 6th St., died here suddenly Wednesday evening.

Funeral services will be held at 3 p.m. Saturday at the McDonald Funeral Home with the Rev. Carl Fischer officiating. Burial will be in Mt. Angeles Cemetery.

Mr. Smith was born in Drexel, Kansas, Dec. 30, 1891. He married Mary Moore in Olympia March 27, 1913. The couple came here in 1913 and Mr. Smith was employed at the Peninsula Plywood Corporation mill until his retirement.

Surviving are his wife, Mary Smith and son, Charles R. Smith, both of Port Angeles; two sisters and five brothers in Oregon and a brother in California.

BODY FOUND

SEATTLE (AP)— The body found in Puget Sound off West Seattle Wednesday has been identified as that of Arthur Bain, 64, of Longview. Coroner John P. Brill Jr., said identification was made through fingerprints. He said Bain has a brother, Charles Bain, in Longview.

RESUMES TRADE

BELGRADE, Yugoslavie (AP) — Soviet Russia and Yugoslavia formally resumed trade relations Friday for the first time since their break in 1948.

Wandering Scribe

Choice display spot . . . over the little park . . . at First and Laurel Streets . . . is held by big sign . . . advertising dates of Salmon Derby that is now past . . . Salmon Club officials . . . have been so busy . . . trying to find out the club's status . . . they have not removed the sign . . . to store it away . . . for next year's event . . . An observer says sunflowers . . . growing across Laurel Street . . . from the firehall . . . are nodding their heads at a greater height . . . than some firemen . . . An adventurous person . . . who recently traveled . . . over the new stairway . . . above the beautiful little park . . . at First and Laurel . . . says the stairs would . . . be much nicer . . . if some of the litter on the lower steps . . . was cleared away . . . Another high school football game . . . here tonight . . . youngsters will get chance . . . to yell for their team . . . some adults . . . in the grandstand . . . have expressed a faint wish . . . that the kids would quit . . . tramping on their toes . . . as they run hither and yon . . . during the game . . . if they must run around . . . it would be better . . . to step on each others toes. . .

'BOTANY' 500
tailored by DAROFF
throws a new light on your appearance with
FIRE-FLY WORSTEDS

As many of our customers have discovered, the new charcoal shades are highly flattering, and lend themselves to all color combinations—allowing for a new, and refreshed appearance every time. Now "Botany" "500" combines these dark and semi-dark shades with flecks of muted color... that add the same life and animation to "charcoals" as "Fire-Flies" do to a night sky.

This ingenious color blending is specifically designed to add youth, richness and distinction to a man's looks. And Daroff supplements these advantages with superior tailoring and styling.

Choose your 2-ply, 100% virgin Fire-Fly Worsted from our assortment of:

Glen-Plaids • Sharkskins
Hairlines • Nailheads
Herringbones

$65

This suit comes to you with the X-RAY TAG which gives you the honest, unbiased facts about all the unseen details that determine its superior quality and values.

Widsteen's
Elks Building

Niemeyer's Brings You
THE LOWEST PRICE IN PORT ANGELES

COATED LENS
GW Power Guide 6x30
Imported
BINOCULARS

Now is your chance to buy precision made binoculars at an unusually low price. The GW "Power Guide" model has features that are found only in higher priced glasses...

- Individual focusing
- Feather weight – only 17.5 oz.
- Triple tested lens
- Weatherproof construction
- Genuine pigskin case

18.75

Wonderful for Sportsmen, Travelers, Pilots and Christmas Giving!

Also Available at Comparable Low Prices
7 x 35 . . . . . 24.95
7 x 50 . . . . . 28.50

Open an Account or Add to Your Account
Budget Terms No Additional Charge

JOSEPH J. NIEMEYER

What Jobs Need To Be Done Around Your House?

Building kitchen cupboards, finishing off a room in the attic, refinishing furniture? Why not "do-it-yourself" with the help of Porter-Cable Electric Tools? You don't have to be an expert . . . these portable tools do the work. Stop in today and let us show you how easy it is to "do-it-yourself."

Buy on Convenient Budget Terms

Porter-Cable
Quality Electric Tools

Home-Master Porter Cable 6" Electric
POWER SAW $49.50

Porter Cable Electric
14" CHAIN SAW . . . $115

PORTER-CABLE
ROUTER-PLANE KIT
Includes:
Router-Plane,
Bit Kit-Case-
Sharpener
All for only $105

Angeles Millwork & Lumber Co.
16th & C Phone 8581

THE TOUGHEST JOBS PROVE...

Nylon Fortified
IRON DUKE
TROUSERS
World's STRONGEST Whipcord!

9.95
TROUSERS

- DIRT RESISTANT
- WATER REPELLENT
- SCRATCH-FREE COMFORT
- FULLER-CUT, BIND FREE
- UNION MADE — PERFECT WORKMANSHIP
- LOOK GOOD LONGER
- OUTWEAR ALL OTHERS

F. E., Lineman:
". . . . they're perfect for my job all year 'round."

GUARANTEED
By the World's Largest Whipcord Manufacturer

tailored by Days

110-112 W. Front
The Toggery
QUALITY FIRST
PORT ANGELES, WASH.
Phone 4303