Friday, Nov. 26, 1954
Vol. LXX. No. 33
Port Angeles, Washington

THE OLYMPIC TRIBUNE

Friday, Nov. 26, 1954
Vol. LXX. No. 33
Port Angeles, Washington

Six Burned To Death in Idaho Highway Accident

BURLEY, Idaho (AP) — Six persons were burned to death early Friday when their parked car was rammed from behind by another car in a dust storm, crashed into a parked truck, exploded and burned.

Five persons in the moving car were hospitalized with undetermined injuries.

The dead were identified by officers as Donnie Parrott, 22; his wife, Joyce, 20; Myron C. Hill, 49; his wife, Lila, 47; Grant Hill, 32 and his wife, Marjorie, 32, all of Buhl Idaho.

Admitted to Cottage Hospital in Burley were Eddy Leutjen, 27, Rupert, Idaho; Glen Arthur, 24, Paul, Idaho; Leo Kellogg, 19, Burley; Della Serstemaker, 26, Burley, and Bonnie Conner, 24, Paul.

The driver of the car in which they were riding, Jack Gummerson, 32, of Rupert, and another passenger, Martha Daniels of Twin Falls, were not hospitalized.

Cassia County coroner Verne McCullough said an inquest would be held. The accident occurred 25 to 30 miles southeast of Burley.

Sheriff LePage Layton said a large truck driven by Walter Granville, 31, Portland, Ore., had parked because of poor visibility and the death car had parked behind it.

The car driven by Gummerson struck the car, Layton said. A strong wind whipped flames from the death car away from the other automobile, he said, and the latter did not catch fire.

The driver of the truck was not injured. The truck was loaded with 16 tons of fertilizer. Layton said he believed a spark caused the gasoline tank to explode.

Commissioners To Study County Finance Problems

SEATTLE (AP) — Plans for a several-months study of deficit operations of several county governments were announced Thursday by the Washington State Research Council and the State Assn. of County Commissioners.

Charles S. Nordstrom, Longview, president of the commissioners, and Moritz Hilburn, Seattle, council president, said the fact-finding study will be a joint project using committees and professional staff members of both organizations.

Nordstrom said one purpose of the study will be to determine whether any counties are too small, geographically and economically, to be self-supporting.

"If the real answer to that county's problem would apparently be consolidation, then that conclusion would have to be published clearly and unequivocally, but with full explanation of the many factors to be considered in such a reorganization," he said.

Island, San Juan and Wahkiakum were listed as counties which might fall in this group.

Nordstrom and Hilburn said the two organizations also will study:

1. Disproportionate property tax-exemption, as reported by Ferry, Jefferson, Kitsap and Pend Oreille, resulting from federal holdings.

2. Sudden population growths, as in Benton, Franklin, Snohomish and Douglas counties, taxing local efforts to keep up with the demand for services.

3. Accumulated indebtedness with no apparent means of preparing a sound fiscal program, a problem Nordstrom and Hilburn said "continues to vex the officials of Thurston, Mason, Pacific and Grays Harbor counties."

Administrator Calls Housing Conference

WASHINGTON (AP) — Albert M. Cole, administrator of the Housing and Home Finance Agency, said Friday he has called an advisory conference on housing for minority families here Dec. 9-10.

The purpose of the conference, the announcement said, is "to discuss and reach agreement, if possible, on what should and can be done at national, state and local levels to increase the supply of suitable housing for minority

New Book for Teachers Outlines TV, Radio Influence on Children

DETROIT (AP) — The influence of radio and television on the speech and listening habits of children has been noted in a new guide book prepared for elementary school teachers by the National Council of Teachers of English.

The book, "Language Arts of Today's Children," was to be brought out Friday at the council's 44th annual meeting in Detroit.

The book was compiled under the auspices of the council and represents the thinking of many of the nation's English teachers.

It is the second in a continuing series of studies.

Commenting on radio and TV the book states in part:

FOR HOURS

"Opinion and entertainment are furnished to children and adults for hours every day. The child lives even more than the adult with this volume of sight and sound, some of it good, much of it cheap and overtaxing to the emotions.

"He (the child) must learn to turn his back upon the screen at times and to shut the sound out of his consciousness if he is to do any consecutive thinking or reading at all.

CHECK OPINIONS

"He must learn to apportion his leisure time wisely. But he must also learn to make the best possible use of sound and screen, to interpret adequately, and to evaluate carefully if the floods of information coming over radio and television are to be of use to him.

"He must learn to check opinions voiced by commentators with what he knows or can learn through observation, through conversation and through reading.

"He must learn how to choose the genuine instead of the superficial in drama, the lasting instead of the melodramatic in stories for children.

"He must copy the clean-cut diction of the best announcers and not the jumbled or slangy speech of those comedians who purposely misuse the language."

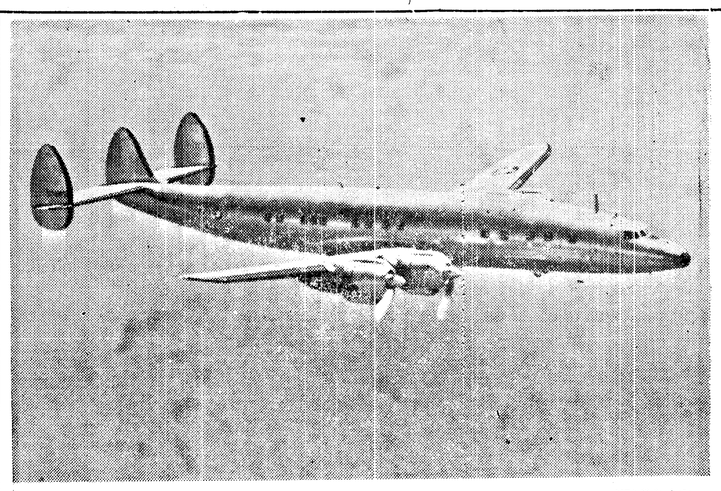

—NEA Telephoto

PRESIDENTIAL PLANE IS LUXURIOUS—President Eisenhower's new plane, Columbine III (above), is equipped with everything from a refrigerator to a two-way radio telephone. The plane named Columbine III by the President's grandchildren, is a Lockheed Super-Constellation, which is more powerful, faster and contains more safety equipment than two other planes named Columbine the President has used.

Nelson Ammons

Ammons Resigns As Hospital Head

Administrator Nelson Ammons today announced his resignation as head of Olympic Memorial Hospital, effective Dec. 18.

Ammons came here in February, 1953 from Nampa, Ida. He will take up administrative duties at The Dalles General Hospital, The Dalles, Ore., Jan. 1. He said The Dalles is a 72-bed private hospital with an average of 80 per cent occupancy.

Chairman Ruth Fint of Hospital District II commissioners said today she has called an executive meeting of commissioners for next Tuesday night to take steps to replace Ammons.

State Official Warns About Meat

OLYMPIA (AP) — Improperly prepared pork products was blamed Friday for six cases of trichinosis in Western Washington during the past week.

Dr. W. R. Giedt of the State Health Department said the disease, only occasionally fatal, begins with nausea and diarrhea a few days after a person has eaten infected pork. This is followed by muscle soreness or pain, fever and a swelling about the eyes.

Since there may be other cases that have not been reported, Dr. Geidt cautioned Washington residents to cook all fresh pork long enough to kill the trichina, the cause of the disease. He said the meat should be cooked until all trace of pink color is gone and the meat is a dull white.

ATTORNEY DIES

SPOKANE (AP) — Warren W. Clarke, well known Spokane attorney and past president of the Spokane County Bar Assn., died here Thursday. Clarke, son of Charles W. Clarke, a pioneer Spokane businessman, was a charter member of the Washington Collectors' assn.

Receipts, Disbursements, Budget For United Good Neighbors Shown

Income and outgo for the United Good Neighbor fund since formation of the organization in 1952 are shown in tabulation below.

Questions asked on distribution of funds to the agencies represented in the UGN, as well as administration expenses are answered in the table so far as figures are available at present.

The United Good Neighbor drive is an organization to secure funds for agencies previously conducting individual money-raising campaigns or those in the former Community Chest.

For 1953 the fund budget was $40,531, with $43,811.94 contributed and that amount disbursed.

The budget for 1954 was $53,533.70 and receipts were $41,191.54. A report on disbursements is complete for only 10 months of the year. As of Oct. 31, 96.5 per cent of the fund has been disbursed to the various agencies. Left for distribution was $1,438.48, plus whatever pledges for 1954 that came in after that report.

1955 BUDGET

The budget for 1955, now being raised by the annual campaign, is $68,652.30.

Administration expense varied. In 1953 the total was $2,645.33, with supplies accounting for $1,464.23 and salaries for office help $1,068.76.

The 1954 administrative expense shows $5,715.36, of which $3,300 goes to the American City Bureau for conducting the campaign. Supplies totaled $849.63 and salaries other than the fund paid to the bureau, $1,351.10.

Campaign expenses and contingencies for the 1955 UGN fund are listed at $5,404 of which $3,300 is earmarked for the bureau.

In the 1953 and 1954 campaigns, funds for the American Cancer Society and American Red Cross were included. They have withdrawn from UGN. Taking the place of the American Heart Association is the Washington State Heart Association.

Other organizations not included in the 1955 budget are the St. Vincent DePaul Society and the Forks Recreation Fund.

ASKING INCREASE

In almost every instance in the 1955 budget the various agencies, 18 of them, are asking increased funds. In some cases they ask only a slight increase, in others nearly double. Largest amount is that of the YMCA. In the 10 months of 1954 it received $8,982.40. For 1955 it asks $16,642.

In the tabulation the direct gifts to several agencies have been included in the agencies distribution by the Evening News.

Where the contributor indicates a direct gift, the UGN reduces the distribution to that agency an equal amount. Thus the agency gets the amount allotted by the UGN.

SUMMARY STATEMENT

	1953	1954 (10 months only)	1955 Budget
Budget	$ 40,531	$ 53,534	$ 68,652
Actual receipts	43,812	41,197	
% of budget received	108%	76%	
Disbursements:			
To agencies	41,166	34,037	63,247
For administrative	2,645	5,715	5,404
Total disbursements	43,811	39,753	68,652
AGENCIES DISTRIBUTION			
American Cancer Society	*526	*1,052	
American Heart Assn.	318	841	
Children's Orthopedic Hospital	*1,599	*2,161	4,000
United Defense Fund	584	1,307	2,521
Washington Children's Home	1,250	1,147	2,300
American Red Cross	*8,000	25	
United Cerebral Palsy	900	1,062	2,565
Good Neighbor Relief Agency	2,700	2,703	5,000
Boy Scouts of America	4,317	3,685	7,537
Camp David, Jr.	*1,463	1,082	2,000
Girl Scouts	4,560	3,496	6,891
Camp Fire Girls	2,687	1,985	4,000
Salvation Army	*2,225	2,162	4,400
YMCA	6,397	*8,982	16,642
Clallam Bay Recreation	200	108	200
Forks Recreation Fund	400	204	
Community Swimming Pool	*1,800	1,082	2,000
Altrustic Club	375	268	500
Estelle Henson Memorial Fund	225	163	300
Millington Memorial Fund	225	190	350
St. Vincent DePaul Society	414	323	
Washington State Heart Assn.			2,009
American Hearing Society			32
	$ 41,166	$ 34,037	$ 63,247

These figures include:

*Direct gifts to agencies through UGN as follows:

American Cancer Society	5	5
Children's Orthopedic Hospital	525	500
American Red Cross	60	
United Cerebral Palsy	5	
Camp David Jr.	25	
Salvation Army	30	30
Community Swimming Pool	5	
Altrustic Club	10	
YMCA	665	45
		580
ADMINISTRATIVE EXPENSE		
Supplies	1,464	849
Telegraph and telephone	59	71
Salaries (office help only)	1,068	1,351
Petty cash and postage		123
P. O. box rent		13
American City Bureau		3,300
Misc.	52	6
Total	$ 2,645	$ 5,715	$ 5,404

State Has No Holiday Fatalities

OLYMPIA (AP) — Washington motorists apparently drove their cars through the Thanksgiving holiday without a fatality, the State Patrol reported Friday morning.

As a result the number of traffic deaths thus far this month was 24 as compared to 34 during the same period a year ago.

READ Second Installment of E. B. Webster's "Youthful Days." On Page 8 today.

Good Neighbor Fund Totals $24,904

The United Good Neighbor campaign fund totals $24,904.

The report luncheon Wednesday brought the announcement of the raising of 38 per cent of the $68,652 budget for 1955.

Chairman Melvin Riedel said today's report luncheon was cancelled because of Thanksgiving. The next report meeting will be Wednesday noon at the Lee Hotel.

The residential division is working now, as well as the other divisions.

U. S. Airmen 'Confessed,' Red Chinese Claim

LONDON (AP) —Peiping Radio said Friday the 13 Americans sentenced to prison terms as spies were given a public trial "at which they admitted having received specialist training in espionage and guerrilla warfare."

The Red Chinese radio was keeping up its drumfire of propaganda in the case of the 11 airmen and two civilians whose sentences by a military court to terms ranging from four years to life was disclosed by the Peiping regime on Tuesday.

All were captured during the Korean War. Both the American and British governments have denounced the charges as false and a violation of the Geneva convention on prisoners of war. The United States is trying to arrange a face-to-face meeting at Geneva with diplomatic representatives to take up the case.

CONFESSED IN COURT

The Peiping Radio said Col. John Knox Arnold Jr., of Silver Spring, Md., commander of a B29 shot down Jan. 12, 1953, over North Korea, confessed in court he was engaged in intelligence work. He was sentenced to 10 years.

"Arnold, colonel of the U.S. 581st Air Resupply and Communications Wing, stated in court that his wing had not been committed in the Korean theater and was attached to the U.S. secret intelligence agency," the broadcast said.

Peiping Radio said the men were sentenced on Tuesday.

QUESTION AND ANSWERS

The radio gave this question and answer exchange which allegedly passed between the tribunal's chief judge—it did not name him —and John Thomas Downey, 34, of New Britain, Conn. Downey, a civilian employe of the U.S. Army, was sentenced to life.

The judge asked Downey his profession before his "arrest."

"I was in the Central Intelligence Agency of the United States," was the reply.

Chief Judge: "What training did you undergo?"

Downey: "I received espionage training, consisting of guerrilla warfare, weapons, small unit tactics, sabotage, the use of explosives, intelligence surveying, radio, operating, parachute jumping, unarmed combat, map reading, etc."

Chief Judge: "What organization gave you such training?"

Downey: "The Central Intelligence Agency."

The broadcast said Downey admitted under the judge's questioning that he helped in the training of spies of nine Chinese sentenced with the Americans.

U. S. Consul Says Chinese Silent On Airmen Note

GENEVA, Switzerland (AP)—U.S. Gowan indicated he did not exsaid Friday that representatives of the Chinese Communist government in Geneva have not yet answered his request for a meeting to discuss the sentencing of 11 American airmen and two civilians as "spies."

Washington has instructed Gowan to lodge a protest with Weng Peng Ghiu, the Red Chinese consul general here, against the detention of the 13 men. They were captured during the Korean War and sentenced, Peiping radio said this week, to terms ranging from four years to life.

Gowa nindicated he did not expect an answer immediately.

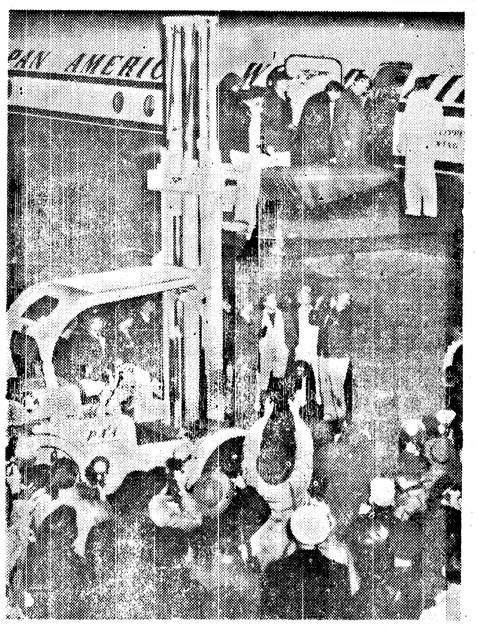

—NEA Telephoto

VISHINSKY'S BODY FLOWN HOME—The $8000 casket bearing the body of Andrei Vishinsky, the late Soviet chief delegate to the United Nations, is hoisted aboard a Pan American plane at New York's Idlewild Airport for flight to Paris. The special plane was chartered at a cost of $17,000 for the flight. Vishinsky will be buried in Moscow near the tomb of his Communist masters.

Third Man Charged With Murder In Connection With Remington Death

LEWISBURG, Pa. (AP) —The FBI Friday charged a third inmate at Lewisburg federal penitentiary with the murder of William W. Remington, former government economist convicted of perjury, and in so doing provided the first clue to the motive for the slaying.

Norman H. McCabe, special agent in charge of the Philadelphia FBI office, announced that Lewis Cagle, Jr., 17, of Chattanooga, Tenn., has been charged with the murder of Remington on Monday.

McCabe said Cagle admitted in a statement "that he, along with McCoy and Parker, planned to ransack Remington's room on Nov. 22 and the assault took place while they were in his (Remington's) room."

The other two prisoners referred to as George Junior McCoy, 34, of Grunday, Va., and Robert Carl Parker, 21, of Washington, D.C., who were charged with participating in the beating administered to Remington with a part of a brick wrapped in a stocking.

Remington, who was serving a three-year sentence for perjury after denying he gave government secrets to Communists, died of a skull injury in the prison hospital Wednesday.

The clue as to the motive for the slaying ended speculation that the slaying might have been an act reflecting anti-Communist feeling in the prison.

The development came less than 24 hours before these same prison gates are scheduled to open for Alger Hiss, the 50-year-old former State Department official who has spent three and a half years in the jail.

French Say China Moving Arms Into Vietminh Areas

By JOHN RODERICK

SAIGON, Viet Nam (AP) — An official French source said Friday the Vietminh is moving war materiel across the border from China in violation of the Geneva convention.

But this person, who cannot be identified by name, said there is nothing to indicate the forces of Ho Chi Minh have formed three new divisions, two of them armored.

According to this individual, French intelligence sources have an itemized list of 105 cannon and other artillery pieces which have been smuggled across the boundary separating China from Northern Viet Nam, an area now in the hands of the Vietminh under terms of the Geneva armistice agreement.

The French have not made a formal complaint to the international armistice control commission because the evidence is of a nature which could not be produced publicly.

McCarthy Leaves Hospital For Short Period

WASHINGTON (AP) — Sen. McCarthy (R-Wis) was out of the hospital for a while Thanksgiving Day.

That disclosure from Bethesda Naval Medical Center Friday suggested that McCarthy's ailing elbow may have improved enough to let the Wisconsin Republican be on hand Monday when the Senate is scheduled to resume debate on censure charges against him. But the hospital wouldn't say so.

McCarthy went to the hospital last week for treatment of an ailment reported to the senators as "traumatic bursitis." McCarthy's office said it was the result of a bruise caused when a well wisher greeting him at a Milwaukee gathering jammed the elbow into a table.

Inquiries Friday however, brought word that McCarthy was "out of the hospital Thursday for a short while with permission of the attending physician."

The spokesman said there was "no definite indication" as to the date when he will be discharged.

—NEA Telephoto

VICTIMS OF REDS—Air Force Capt. Elmer F. Llewellyn, sentenced to five years in prison by Red China as "spy," is shown with his wife, Marjorie, and son, Clark, of Missoula, Mont. His mother lives in Vista, Cal. The United States dispatched the "strongest possible protest" to Red China demanding the immediate release of Capt. Llewellyn and 12 other Americans sentenced to long prison terms on "trumped-up spy charges."

Chinese Reds Hit Formosa Strait Island

By SPENCER MOOSA

TAIPEH, Formosa (AP) — Chinese Reds reportedly sent an assault force against a tiny Nationalist outpost in the Formosa Strait Friday, but there were conflicting reports on whether they actually attempted a landing.

The Nationalist defense ministry at first announced the Reds landed at Wuchiu Island and were driven off after many Communist soldiers were captured.

Later the ministry issued a communique saying the Reds approached the island from three directions and were "repulsed" by Nationalist defenders and warplanes. The communique made no reference to a landing, or to the prisoners taken.

CONVERGED ON ISLAND

The communique said the Communists converged on Wuchiu from three directions in five gunboats and "quite a few junks" at around 4 a.m. It said the Nationalist air force sank five Red motorized boats and a number of junks about 8 a.m.

"The situation on Muchin is quite good and we have heightened our alertness," the communique said.

Later Nationalist officials said that at least six motorized vessels and more than 30 other craft, presumably wooden junks, were sunk.

It was not clear whether the attack on Wuchui Island was intended as an invasion, a hit-and-run raid or an effort to see what the U.S. 7th Fleet might do.

PRESS REPORTS

Press reports said the Reds stormed ashore from motorized junks under cover of shellfire from 10 gunboats. Nationalist warplanes raced to the island and helped drive the invaders back into the sea.

Wuchui is a guerrilla base only a mile long and half a mile wide. It is 15 miles from the mainland and 10 miles south of Red-held Nanjin Island. It is 63 miles northeast of Quemoy and 66 miles southsoutheast of Foochow, capital of Fukien province.

The 7th Fleet has been patrolling the Formosa Strait since June 27, 1950, just after the outbreak of the Korean War. Its assigned task is to protect Formosa and the Pescadores from invasion. U.S. policy has been to keep the Reds guessing about what the fleet might do if one of the many offshore Nationalist outposts was threatened.

President, Austrian Leader Agree On Peace Treaty Efforts

WASHINGTON (AP) — President Eisenhower and Austrian Chancellor Julius Raab have agreed to continue their efforts to obtain a treaty providing for withdrawal of all occupation troops from Austria "at an early and fixed date." Russia has blocked such efforts in the past.

A communique was issued at the State Department Friday on talks which Raab held during a visit that lasted from Sunday through Thursday. He conferred with Eisenhower and also with Secretary of State Dulles.

The communique reported that plans to release requisitioned housing, held by U.S. occupation troops in Austria, are under consideration in the Defense Department. These plans were reviewed during the Raab visit.

American leaders, it was announced, expressed great interest in Raab's "plans and hopes" for development of Austria's potential hydro-electric power "for the mutual benefit of Austria and neighboring states."

Armed Bandits Rob Canadian Bank

VANCOUVER, B.C. (AP) — Three armed bandits, one wearing a hearing aid and a mask, held up the Renfrew and Grandview Highway branch of the Canadian Bank of Commerce here Wednesday and escaped with an undisclosed amount of money.

Police said the men escaped in a green and white colored late model car, but abandoned it a short distance from the bank.

Worst Fog in Years Continues To Blanket Southern California; Transportation Halted

LOS ANGELES (AP) —The worst fog in years continued over the greater portion of southern California today, paralyzing transportation on land, at sea and in the air.

The Coast Guard made a dramatic rescue of a converted Navy crash boat, Harmony, that was groping in the murk and unable to radio its position. Using radar and radio bearings, a Coast Guard boat located the craft in the thick mists eight miles north of Isthmus Cove off Catalina Island and took it in tow. With it was a little cruiser that had tried to make the tow.

AIRPORTS CLOSED

Most airports were closed, including the big Los Angeles International, one of the nation's busiest. Scores of traffic crashes were reported in the Los Angeles metropolitan area, but only one death was directly attributed to the smashups, probably because fog prevented speed.

Three babies, each 3 months old, died yesterday of respiratory ailments and the coroner ordered autopsies. Smog was suspected of being a contributory influence, but two of the infants were being given medical care.

EYE-SMARTING SMOG

For the last 48 hours eye-smarting smog has drenched the downtown Los Angeles area.

Fog blanketed the Pacific coast from San Luis Obispo to the Mexican border and pushed from 8 to 20 miles inland.

Four adults and five children were aboard the crash boat Harmony. Its skipper, Frank Champion, received assistance from a cabin cruiser, Jama Jan, which tried to tow her, but both were swallowed in the fog and did not know their position. Neither did a unidentified boat that radioed that Santa Barbara Coast Guard, saying it was on the rocks north of there. A search disclosed nothing

American Republics Agree U. S. Should Give Them More Aid

By REGINALD L. WOOD

QUITANDINHA, Brazil (AP) — Argentina and Cuba agreed with other American republics at the Inter-American Economic Conference Wednesday that the United States should dig deeper into its cash boxes to help Latin American economies.

Argentine Commerce Minister Antonio Cafiero threw the weight of his government behind a Chilean proposal for establishment of an inter-American bank. The United States is opposed to this idea because it probably would be asked to assume the biggest burden of the financing.

Speaking as Cuba's treasury secretary, Gustavo Gutierrez told American officials not to forget that Latin American nations are the best friends of the United States to withdraw support from "artificial or anti-economic industries." He mentioned particularly subsidies to beet sugar, which is a serious competitor of Cuban cane sugar.

Carlos Davila, secretary general of the Organization of American States, told the delegates they were 50 years late in welding together their economies.

"It is true that steps taken to coordinate the economies have not kept pace with gains in other fields of inter-Americanism," he said. "We must step up the pace. . . we are going to solve these problems like we solved those involving political, juridical and military affairs."

Survey to Begin On Newsprint Mill

VANCOUVER, B.C. (AP) — Frank H. Brown, president of Kitimat Pulp & Paper Co., Ltd., says preliminary work for survey of a tentative location of a newsprint mill at Kitimat, B.C., will begin next week.

Brown's statement followed announcement in Victoria Tuesday night that the provincial government has given conditional approval to an application by the company for a forest management license in the Kitimat area, site of the multi-million dollar Aluminum Co. of Canada development.

Forests Minister R. E. Sommers said the application "is a preliminary step to the establishment of Kitimat of a newsprint and pulp mill to cost approximately 65 million dollars."

Stub Pencil Donor Puzzles Librarians

RICHMOND, Va. (AP) — The Richmond Public Library asked city departments to save their pencil stubs for library purposes. Librarians were puzzled, however, when they received a quart of short pencil stubs from an anonymous donor in Fulton, N.Y., a few days after the request.

LEGAL PUBLICATIONS

NOTICE OF PUBLIC AUCTION OF CLALLAM COUNTY PROPERTY

Notice is hereby given that pursuant to an order of the County Commissioners, the Treasurer of Clallam County will hold a public auction sale at the front door of the Court House, in Port Angeles, Washington, on Friday, December 3, 1954 at the hour of nine o'clock a.m. at which time and place he will sell to the highest bidder in accordance with Chapter 68, Section 1, Session Laws of 1937, the following described property in Clallam County, to-wit:

Undivided 13-72 of Lot 1; Undivided 13-72 of East 11 acres of Lot 2; Undivided 13-72 of the SE NE, all in Section 1, Township 30 North, Range 4 West W.M.
Minimum bid $50.00

East one-half (E½) of the NE SW SW, Section 9, Township 30 North, Range 6 West W.M.
Minimum bid $42.00

South 70 feet Lots 15 & 16; So. 86x88 ft Lot 20, all in Block 145, Townsite of Port Angeles.
Minimum bid $100.00

Lots 1 to 3 inclusive, Block 442, Townsite of Port Angeles.
Minimum bid $100.00

Lots 2, 5, 6 and 7 except right-of-way in Frank Anderson's Subdivision Minimum bid $37.00

Lots 1 to 32, Block 8 in Fogarty & Dolan's 2nd Addition.
Minimum bid $125.00

Lots 1 to 5 inclusive, except right-of-way, and Lots 11 to 13 inclusive, except right-of-way, in Idlewild Addition to Lake Crescent
Minimum bid $90.00

Blocks 5 and 7 in Maloney & Thompson's Addition
Minimum bid $167.00

Blocks 1 and 8 in Washington Avenue Addition
Minimum bid $150.00

Lots 40 to 42 inclusive, Block 2; Lots 5 to 13 inclusive, Block 3 in Wilson's Addition
Minimum bid $75.00

JENS S. BUGGE,
County Treasurer.
Pub: Nov. 12, 19, 26, 1954 T.

NOTICE OF CALL FOR BIDS

SEALED BIDS will be received by the Board of County Commissioners in their office in the Courthouse at Port Angeles, Washington, until 10:00 a.m. Monday, December 20, 1954, covering the requirements of Ethyl Gasoline, Diesel Fuel and P.C. 300 Fuel Oil for the year of 1955, at which time they will be publicly opened and read.

Bids must be submitted on forms available at the office of the County Road Engineer, Courthouse, Port Angeles, Wash.

BOARD OF COUNTY COMMISSIONERS
By. ROY E. ATTERBERRY
County Auditor
Pub: Nov. 26, Dec. 3, 1954T

NOTICE OF MEETING OF BOARD OF EQUALIZATION

Notice is hereby given that the Board of Directors of the Dungeness Irrigation District will meet as a board of equalization on Tuesday, December 7, 1954, beginning at 1 o'clock p.m. and ending at 8 o'clock at the home of Clyde Towne, Sequim, Washington. The board will meet for ten days thereafter at the home of the resident to hear and determine any and all objections in the current assessment roll prepared by the undersigned at its regular December meeting. Any person who desires may appear and object to any portion of said assessment roll. Dated this 24th day of November, 1954.

NELLIE SUTTER,
Secretary.
Pub: Nov. 26, Dec. 3, Dec. 6, 1954N.

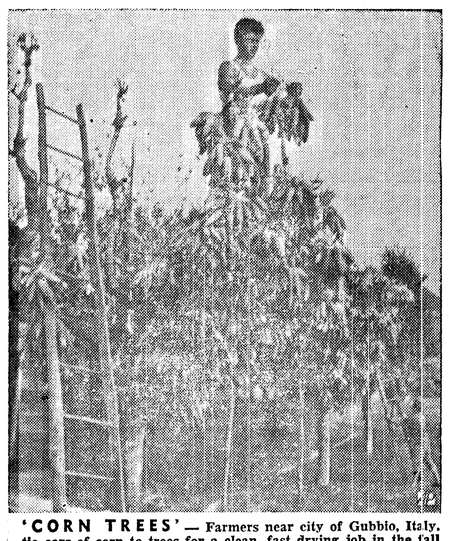

'CORN TREES' — Farmers near city of Gubbio, Italy, tie ears of corn to trees for a clean, fast drying job in the fall sunlight before the long winter months begin.

Town Gives Refugees Real Thanksgiving

FREEDOM, Pa. (AP) — Turkey-stuffed and happy, Nicholas Tagjoru and Aline Pop can return to New York now after a full day of learning about and living an old-fashioned American Thanksgiving.

Yesterday this western Pennsylvania community of 3,500 opened its yearts to Nicholas, 12, and Aline, 14, who not too long ago lived behind the Iron Curtain, in Romania.

They fled, with their parents, to the West a year ago, inspired by a Radio Free Europe broadcast. They settled in New York.

Through the sponsorship of the American Heritage Foundation, Freedom, Pa., decided to turn over Thanksgiving Day to the refugees.

They were greeted yesterday morning by the local schoolchildren, who waived American flags and sang "God Bless America" as the honored guests motored in from the Greater Pittsburgh Airport.

Burgess Thomas W. Harrison presented them with the traditional keys to the city.

Later, ome 150 residents and officials of the town joined them in a turkey feast, with all the trimmings, at Freedom High School.

The activities wound up with a pageant depicting Pilgrim and early American days, in the high school auditorium.

NOT SO THANKFUL

DETROIT (AP) — Two friends bailed L. G. Johns, 29, out of jail yesterday so he'd have something to be thakful for. But as the three left, Johns picked up a jacket hanging in the police station hallway. They met Patrolman Claude Robertson as they were heading out the door. It was his jacket. All three were jailed for larceny from a building.

Airmen Sentencing For Propogandanda, Air Force Believes

PORTLAND (AP) — The Air Force believes announcement of the sentencing of 13 Americans to prison in Red China on spy charges was made "purely for propaganda purposes," the mother of one of the men was told Tuesday night.

Mrs. Nellie F. Peters, whose son, Airman 2-c Daniel C. Schmidt, was one of those named Tuesday as sentenced, received a telegram from Brig. Gen. R. J. Reeves, director of military personnel for the Air Force, which said, "It is believed that the announcement was made purely for propaganda purposes and its authenticity has not been confirmed.

"We trust you realize this is merely another of the series of false accusations made by the Communists against Americans which are entirely without foundation. Officials of the United States government are gravely concerned and are giving this matter prompt and serious attention. . . ."

Indians Divided On Federal Question

SACRAMENTO, Calif. (AP) — California Indians are divided on the question of removing themselves from federal controls.

Spokesmen for segments of the 11,000 Indians in the state testified both pro and con Tuesday before a Senate Indian Affairs Committee seeking the Indians' views on termination of federal trusteeship over Indian lands and withdrawal of federal services. Such a bill is contemplated in the 1955 Congress.

Ambassador Bohlen Meets With Dulles

WASHINGTON (AP) — Ambassador Charles E. Bohlen, home from Moscow for consultation, met briefly with Secretary of State Dulles Wednesday and conferred with other high officials.

Most of the talks, constituting a review of U. S.-Soviet relations, will be held next week.

Upon his arrival here Tuesday Bohlen said his talks with officials woull be "regular routine" — very normal procedure."

Housewives Surprise City Fathers By Taking Council Jobs Seriously

AP Newsfeatures

EMERSON, Ark. — Less than a year ago, an unknown wag started a write-in campaign for the election of five housewives to the Emerson City Council.

Since no one had taken active interest in the affairs of this little south Arkansas village for years, it was a great gag.

But the women won the election—by as much as 26-3—and now there isn't a snicker audible in the town of 503 persons.

The new councilwomen, who didn't know of the write-in move until they showed up at the polls, promptly took their new jobs and themselves seriously. It's generally admitted that they have done more than all of their predecessors to improve the town.

"Of course, we didn't have to do much to accomplish that," said Mrs. Sam Cox, owner of Claudette's Beauty Shop and one of five council members.

In true feminine fashion, the women's first order after taking office called for a town-wide clean-up campaign. Then they turned their efforts toward more serious problems.

For years, Emerson had operated its somewhat lethargic government solely on small turnback funds from the state and county. The city didn't assess a single tax against its residents. There were no paved streets, and no law enforcement.

Times are changing. One of the first orders of the new council was to require Emerson auto owners to buy city tags at $4 a year. Next the council talked local property owners into helping finance a program to pave city streets. With the property owners furnishing the material and right-of-way and the county supplying labor and equipment, the city has paved 2½ miles of streets since the council took office. And, it didn't cost the city government a penny.

The new council also has granted franchises to private firms to provide natural gas and a dial telephone system for Emerson.

Mrs. Cox says the council's next big job is getting a young doctor to locate in Emerson. At present, the town has only one physician, and he's nearing retirement age.

Besides Mrs. Cox, the councilwomen are Mrs. Walter Foster, Mrs. Emory Cochran Mrs. Hugh Stevens and Mrs. E. G. Gunnels. All are housewives. Mrs. Stevens, in addition to her household chores, helps her husband operate the Louisiana & Northwestern Railroad depot here.

The town's attitude toward the council—locally referred to as the "Petticoat Council"— was best summed up by Mrs. Cox, who called the members together for a joint interview at the railroad depot:

"If the men saw us all coming down here, they're probably asking themselves, 'What are those women up to now?'"

The kilometer is 0.621 or a mile.

STOCKMAN DIES

EXETER, Calif. (AP) — Fred Gill, 85, a partner in one of the nation's largest beef cattle firms, died here Wednesday.

Gill was part owner of the Gill Cattle Co., which operates ranches in California, Wyoming, Arizona and Oregon.

Dr. J. V. Brelsford
On Vacation
Friday and Saturday
OPEN Mon., Nov. 29, as usual.
524½ E. 1st

We'll Be Seeing You at the
DRY CREEK GRANGE
DANCE
SATURDAY NIGHT
Music by Ruth and Her Vikings

let the
New Baby Know
how welcome he is
Send Flowers
Cherry Hill Florist
Fifth and Cherry
Phone 3177

PENNEY'S
ALWAYS FIRST QUALITY!
Just Unpacked
SPECIAL
PURCHASE
TOY CIRCUS
TOYS

SPECIAL PURCHASE!
20" LATEX DOLL
4.44
● Vinyl Head Molded Hair.
● New Rolling, Sleeping Eyes.
● Coo Voice, One Piece Latex Body.
● Nylon Dress, Matching Bonnet.

SPECIAL PURCHASE!

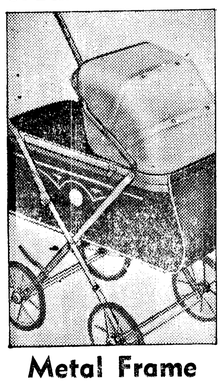

Metal Frame
Doll Carriage
7.77
Leatherette lift-off body. 22" long, completely collapsible, steel foot brake. Grey, blue. Turquoise-grey hoods.

SPECIAL PURCHASE!

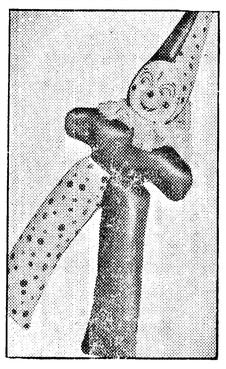

JOLLY CLOWN DOLL
$1
Colorful rayon taffeta stuffed with cotton. Net ruffle, ribbon bow trim, jingle bell on hat. Packed in a pliofilm bag.

PENNEY'S
ALWAYS FIRST QUALITY!
Come See Our Hundreds of Gift Items Now!
WE ARE . . .
Ready for Christmas!
SHOP FROM OUR COMPLETE GIFT SUGGESTIONS NOW!
PENNEY'S is your SANTA

CANNON
4-Pc. Ensemble
1.79
Festive portrait box. Plush terries in new carefree colors. Set: 1 bath towel, 1 face towel, 2 wash cloths.

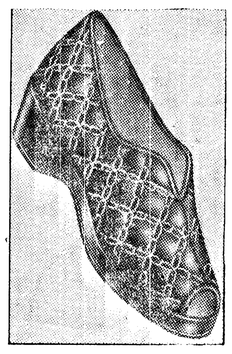

Quilt Fabric Slippers
2.98
Cotton-backed rayon and acetate, richly embroidered. Hard soles, cork platform. Sanitized solid colors. Sizes 5 to 9.

QUILTED ROBE
7.90
Wraparound robe in rustling acetate taffeta. Luxurious gift for a lucky girl! Bright applique on collar, contrast binding trim. Fuchsia, peacock or navy. 10-20.

Crisp New Blend! New Shadow Plaid Shirts
A new Towncraft sport shirt in muted shadow-gray plaids over pastel or white grounds. Machine washable rayon-on-acetate with crisp worsted-like feel. Up-to-date styling. Pink, too!
3.98
S, M, L

JUNIOR BOYS
Broadcloth DRESS SHIRT SET
1.98
So easy to keep clean and ready! Includes long sleeve shirt, bow tie, cuff links. White in sizes 4-10.

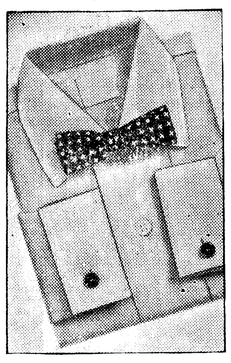

Open Tonight Until 9 P.M.

GIVE HER THE FUN of making her own dolls this Christmas. New do-it-yourself doll kit comes complete with heads, pipe stem bodies, clothes and wigs for an imaginative little miss.

OPEN TONIGHT UNTIL 9

YIPPEE! Our Silver Dollar Round-up continues with the Biggest Sale old Port Angeles has ever seen. Come on in Friday evening or anytime . . . See what you can buy for a silver dollar.

YOUR SILVER DOLLAR IS THE FULL DOWN PAYMENT

Balance, Easy, Easy Terms

SCANLAN'S
124 E. First Phone 6411

HARTVIC'S
214 E. First Phone 6373

Idaho Couple Observes 79th Year of Marriage

SAGLE, Idaho (AP) — Ben and Drusilla Hartley, who were kids together back in Tennessee and married at 16, celebrated their 79th wedding anniversary Wednesday with a hot cup of sassafrass tea.

They are believed to be the nation's longest-married couple and they're holding off on a really big celebration until next year and No. 80.

It was a wedding that almost didn't come off. Their families fought on opposite sides in the Civil War—Ben calls Drusilla "Little Rebel"—and 16 was pretty young even in those days.

"But everybody kissed and made up" recalls Benjamin Franklin Hartley. "She and I even used to smack a bit when we were youngsters."

Although both are 95 they are keen of mind and Mrs. Hartley has an active interest in current events. His eyesight is failing but he is able to go for walks and make a daily trip down to the mail box.

They were married in London County, Tenn. Nov. 24, 1875, and spent most of their life in Kansas. They came here in 1938 to live with a son, Leo, and his wife, Josie.

There are two other sons, James, at nearby Sandpoint, and Frank at Satanta, Kan. These "youngsters" are in their 70s. There are 50 grandchildren, 43 great-grandchildren.

Mr. and Mrs. Frank Hartley, a nephew and his wife from San Jose, Calif., were here for the occasion. Warren Hartley, a grandson from Ashland, Ore., paid his respects over the wekend but couldn't be here Wednesday.

Man's Scheme To Get Shot Fails

NEW YORK, (AP) — Said Sisinio Cruz: "I was despondent. I was sick of living. I figured if I hit a cop, the cop would shoot and kill me."

Cruz, 34-year-old mechanic, had that to say yesterday after police accused him of:

1. Driving for 15 blocks on the wrong side of Southern Boulevard in the Bronx.

2. Punching photographer Alan Aaronson in the nose after trying to ram his car four times. Aaronson had been trailing Cruz in his car.

3. Punching one cop in the nose, biting another on the thumb and tussling with half a dozen other policemen.

After being treated for cuts and bruises, Cruz was booked on charges of assault and dangerous driving.

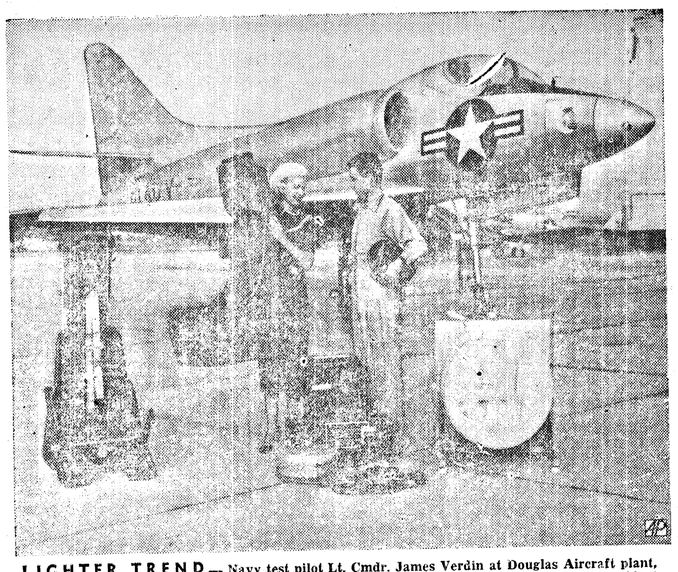

LIGHTER TREND — Navy test pilot Lt. Cmdr. James Verdin at Douglas Aircraft plant, El Segundo, Cal., and "pupil" Louise Thomas demonstrate lighter ejection seat for A4D midget atomic bomber in background. New seat weighs only 40 pounds compared to 98 for old one at left.

London's Battle Of Violins Ends In East-West Draw

LONDON (AP) — The East-West violin sweepstakes ended in a draw today as far as London's critics were concerned.

The contestants were the Soviet Union's fiddling pride, David Oistrakh, and Jascha Heifetz, also Russian-born but a resident of America for many years.

Heifetz played the Brahms Violin Concerto here last week in what was popularly considered the first round of an East-West musical battle. Oistrakh was soloist in the same concerto here last night.

This morning only two critics drew a comparison.

Andrew Porter of the Daily Express said Oistrakh gave "just an ordinary run-of-the-mill performance, not to be compared with that given by Heifetz."

But the anonymous critic of the Times said Oistrakh's treatment "had more personal feeling and more identification of himself with the composer than Heifetz's."

Critics of the other morning papers said Oistrakh was great and drew no comparisons.

Its The Law

(Presented as a public service by the Washington State Bar Association)

PLEA OF GUILTY

Persons not familiar with the law often criticize attorneys for allowing a client to plead "not guilty" when they have read in the papers that the client has confessed to the police or for some other reason appears "guilty."

Contrary to common belief, this is neither morally nor legally wrong. It is not just an idle saying that a man is innocent until proven guilty.

Often confessions are made when the party was not guilty of a crime, particularly the crime charged, at all. For instance: Is a person guilty of a crime when he merely happened to be present, perhaps unavoidably when a crime was committed? Confessions sometimes are obtained from persons who have become involved in a situation of this nature and mistakenly think their acts constituted a crime or despair of defending themselves.

Furthermore, even though a person has committed acts which do constitute a crime, it may well be that he has been charged with a greater crime which carries a greater penalty than the crime he has in fact committed. Naturally, his plea under such circumstances is "not guilty as charged."

Furthermore, even assuming that the circumstances appear suspicious, the man's attorney does not know, and has no right to assume that the defendant is guilty if he denies guilt. Many persons have been found innocent of charges that appeared suspicious until after trial. A trial of an action in a court of law with all the witnesses and the parties present together, and under oath, is the best institution devised to date to discover the truth or falsity of a situation and the application of the law thereto. Not until after a trial has been held does anybody have the right to assume that a crime has been committed. If the accused feels that he or she has had the opportunity to present his case in court, it is not only morally and ethically right to present the case in the best way possible, but it is the attorney's positive duty to do so. There could be no adequate protection of the innocent if this were not so.

(This column is written to inform, not advise. Facts may change the application of the law.)

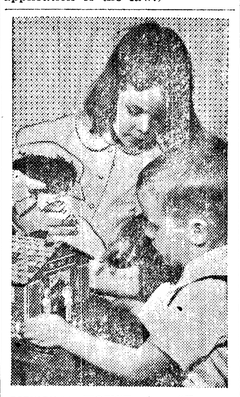

MUSICAL HOUSE plays "Farmer In The Dell" and at end of each verse, a new character pops out. The cuddly dog barks and squeals.

Endowment Honors Heart Specialist

CAMBRIDGE, Mass., (AP)—A New York investment banker has endowed a professorship of medicine at Harvard Medical School in honor of Dr. Samuel E. Levine, onetime Boston newsboy, now regarded as one of the world's authorities in heart diseases.

Charles E. Merrill, in making an initial gift of $400,000 to the university to provide the major part of the endowment, said of Dr. Levine, "He has helped me to a great degree from time to time — indeed, I believe he has saved my life."

Dr. Levine is clinical professor of medicine at Harvard. A native of Lomza, Poland, he once sold papers on the street of Boston and his education at Harvard College and Harvard Medical School was made possible by the Old Boston Newsboys Union.

Ever wonder why recipes sometimes tell you to cool a meringue pie away from drafts? The reason is that cold air may make the egg-white topping fall.

State Officials Prepare for Another Safety Conference

OLYMPIA (AP) — With four conferences under their belts during the past two weeks, state officials began preparing Wednesday for the annual Industrial Safety Conference to be held here Dec. 2-3.

Gov. Langlie said he expected more than 1,000 representatives of labor and industry to attend.

Delegates to the session will discuss problems of safety in such fields as the chemical, construction, marine, metals, sawmill and woodworking industries.

The preceding four conferences death with highways, traffic safety and education.

KNOCKED OUT PIPES

BALTIMORE (AP) — Someone heard sounds of hammering inside a clothing store here yesterday and called police. Three patrol cars, a patrol wagon and 14 policemen converged on the store. Inside the officers found the radiator system shaking itself silly on a cold day.

COUNT STARTS

NEW YORK (AP) — Counting of signatures on petitions opposing censure of Sen. Joseph R. McCarthy (R-Wis) is scheduled to start today. A spokesman for a group called "Ten Million Americans Mobilizing for Justice" said yesterday the New York accounting firm of James Walsh and Co. had been hired to supervise the counting by volunteer workers at the group's Hotel Roosevelt headquarters.

the Holiday look in . . .

Dresses

A galaxy of colors in brocades, taffetas, failles, crepes and rayon acetates.

Sizes 9 to 20.

from 7.99

Convenient Layaway Plan

Eilers SASSY SHOP
117 North Laurel

Montgomery Ward
115 West First Phone 4411

Weekend SALE

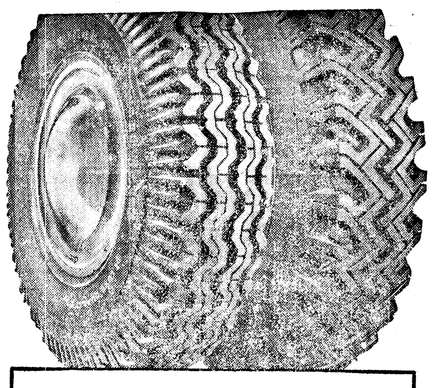

2 TUBES FREE

BUY 2 POWER-GRIPS GET 2 TUBES FREE!

Here's Wards offer—buy two Power-Grip Mud-and-Snow tires at sale prices and you get two brand new tubes free. But hurry, sale ends Saturday. 6.70-15 . . . 34.80*

TIRE SIZE	LIST PRICE —LESS TAX 2 TIRE & TUBES	YOU PAY ONLY
6.70-15	49.10	34.80*
7.10-15	53.70	38.30*
7.60-15	59.30	42.30*
8.00-15	65.60	46.30*
6.00-16	44.90	33.90*

*Plus Excise Tax on tires & tubes. No trade-in required.

BUY 2 SNOW RECAPS GET 2 TUBES FREE!

You save two ways—(1) you get repair-free, sound recaps at sale savings, and (2) you're given two brand new tubes free. Size 6.70-15 . . . . . 26.95**

TIRE SIZE	YOU PAY ONLY	YOU SAVE
6.70-15	26.95**	7.55
7.10-15	29.95**	7.75
7.60-15	31.95**	8.35

**Plus Excise Tax on tubes only. No trade-in required. Terms available.

TOY DEPT. NOW OPEN
—Basement Floor—
Open Every Fri. 'til 9 p.m.

May We Have the Next Dance?

Let us help you choose your most exciting formal. Ballerina length, and floor length . . . these are the prettiest dresses dancing or sitting one out! There's a great, wide, wonderful selection wating for you.

from 12.95

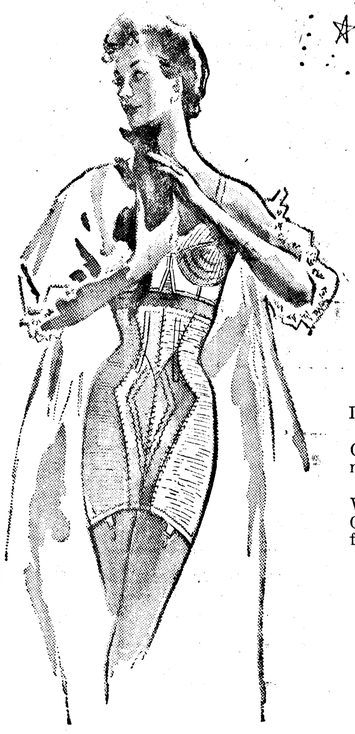

WARNER'S "Royale Highness"

to help those inches vanish . . . in thin air . . . !

In white, 25 to 32 ..... $12.50

Other Styles in WARNER'S new "Royale Family" from $16.50

WARNER BRAS
Cotton or nylon, strapless, too. from ..... 1.50 to 5.95

Smart Shoppe

CHARGE ACCOUNTS WELCOMED 110 So. Lincoln Port Angeles

OPEN FRIDAY NITES 'TIL 9

Miller's

SATURDAY SPECIAL

First Quality 60-15 Nylon HOSIERY 79¢

Lovely ultra-sheer hose with dark seam. Truly the stocking you'll want to wear for all holiday affairs. Featuring the sylph heel and "super fine" sylph seam. Sizes 8½-11.

Miller's
122 E. Front Phone 4433

Family Gives Mother Real Old-Time Thanksgiving Dinner

CINCINNATI (AP) — A 78-year-old Cincinnati grandmother yesterday felt like a girl again. Her family surprised her with a Thanksgiving celebration just like "the good old days" back in the Gay '90s.

Mrs. E. M. Rusk, mother of nine and grandmother of 27, was scheduled to have Thanksgiving dinner with one of her sons, Chadwick Rusk.

When they called for her it was in an old spring wagon drawn by two horses. Members of the son's family, dressed in costumes of the 1890s, were sitting on straw in the wagon bed. A turkey was in a coop on the tail gate.

The grey-haired grandmother joined the party for the drive to the son's home — with one stop to buy "nosegays" chrysanthemums for the ladies.

At the son's antique-filled home, the heavily laden table was lighted by kerosene lamps — and the delighted sparkle of Grandmother Rusk.

The trip back to her home also was made by wagon.

Food news: you can buy frozen shrimp that have been graded, peeled, deveined and put into eight-ounce packages. Handy to have on hand to use for a shrimp cocktail as a first course. Or heat the shrimp with a can of stewed tomatoes and serve over rice as a main course.

Out-of-Town Guests Greeted At Star Meeting Monday

Memorial service and initiation preceded the business meeting at Monday's meeting of Esther Chapter, Order of Eastern Star.

Mrs. Knute Dorum decorated the chapter room with two large baskets of fall flowers.

The Worthy Matron welcomed visitors including Mrs. Anne Ruedy, worthy matron of Quilcene Chapter No. 142; Mrs. Marjorie O'Day, associate worthy matron, Quilcene; Mrs. Milroy Kesl, worthy matron of Cuba Chapter No. 256, Cuba, Kans.; Mrs. Anne Ronkinen, Belfair Chapter No. 241; and James Pool, Monroe Chapter No. 102. Mrs. Mary Catherine Lunt, courtesy sister, introduced the guests.

The worthy matron also had Mrs. Frank Lindberg escorted to the east to be presented a gift in appreciation for her work on last week's smorgasbord.

Mrs. Emery Kindred received the birthday cake of the month.

During the initiation the choir sang "Father Teach Us To Know," in a three-part arrangement by Coburn.

After the meeting, refreshments were served in the dining room, decorated by Mrs. Kindred with many small bouquets of artificial flowers, fall leaves, cattails and wheat.

Refreshment committee members were Ruth Davis, chairman; and the Mesdames Roy Pike, Francis Jarnagin, Raymond Porter, David Moffat, William Watts and J. S. Davis.

Local Dancer Ballet Patron

Carmen Sylva, local dancing instructor, has been invited to be a patron for the London Festival of Ballet in Seattle Sunday and Monday.

The invitation, from Mrs. Carl Linden of the Seattle Symphony Orchestra, Inc., includes a bid to a special ballet luncheon Monday.

Parents of pupils of Carmen Sylva met Monday evening to discuss plans for the annual Christmas party to be held in December. Refreshments were provided by parents of the baby groups.

Presbyterian Group Hears Mayor Speak

Presbyterian Fireside Fellowship group heard Mayor Ivor Smith tell of his Rosenheim adventures at their meeting Firday night. The group met at Murray Hall.

New officers for the coming year were announced as follows: C. V. Day, president, C. S. Homer, vice president and Mrs. David Keith, secretary-treasurer.

The group made plans for the Christmas dinner Dec. 4.

Organization News

Coming Events

TONIGHT
Mt. Pleasant community skating party, 7:30 to 9:30 p.m.; community hall.
Eagles Auxiliary initiation, Eagles Hall, 8 p.m.
Juan de Fuca Commandery 17, Masonic Temple, 7:30 p.m.
SATURDAY, NOV. 27
Port Angeles Dance Club, Black Diamond Grange Hall, 9 p.m.
Clallam County Fair Board, 1:30 p.m., Eagles committeeroom.
Circle 7 Square Dance Club, Lariat Hall, 9 p.m.
SUNDAY, NOV. 28
Moose Senior Rifle Club, general meeting, 8 p.m., gun range, Moose Hall.
Knights of Columbus initiation, 1 p.m., Elks Temple.

Organization Briefs

VENTURE CLUB girls Wednesday noon heard a talk on corsages and corsage-making by Mrs. M. L. Maloney. The group met for their regular Wednesday luncheon at Harrington's.

ROTARY CLUB had B. N. Phillips as guest speaker at the Wednesday noon meeting. His subject was "Tariffs" on imports from foreign goods. Henry Johnson read Pres. Eisenhower's Thanksgiving proclamation. Program Chairman was L. V. Venable.

YO-TAU-SHI CAMP FIRE group discussed Christmas favors and project for the year at their last meeting, with Gretchen Miller and Susan Yoder supplying treats. The group Saturday visited Sequim Bay State Park for a picnic and hike, and to collect things to write about in their Memory Books. They were accompanied by Mrs. Albert LaRue and Mrs. James Blundeau, leaders.

NATANDA SUTA Camp Fire group met Tuesday at the home of their leader and planned to make Christmas cards at their next meeting. The group played games and sang songs, and planned a Christmas party. After the secretary, Cheryl Nelson, called the roll, the group was served treats by Janet Fisher.

Jefferson County News

(Port Townsend Leader)

Coyote Poisoning

The Washington State Game Department is setting up 18 coyote poison stations in Jefferson County. The plan is to set up the stations early in December and remove them later in the winter. The stations will be baited with horse meat treated with sodium fluororaceate.

Tavern, Cafe Burn

The Valley Tavern and adjoining cafe at Chimacum Corners, burned early Monday morning at an estimated loss of $25,000. Fire trucks went to the blaze from Indian Island and Port Townsend. The building was totally consumed.

Pioneer Dies

David McInnes, 69, of Quilcene died Sunday. His funeral was Wednesday. He was the son of the late Mr. and Mrs. Donald McInnes and was born in Dungeness. He lived in Port Angeles as a child and later farmed in the Dungeness district. Survivors include his wife, daughter, Mrs. Warren Bancroft, of Quilcene and son, Kenneth McInnes of Port Angeles. He also has two brothers, Rex and Donald McInnes of Dungeness. One of his sons, Jack McInnes, was killed in action in World War II.

Allen Goes To New Diplomatic Post

AUGUSTA, Ga. —(AP)— President Eisenhower Friday named George V. Allen, now ambassador to India, to be assistant secretary of State for Near East, South Asian and African affairs.

Allen will succeed Henry A. Byroade, who will become ambassador to Egypt, succeeding Jefferson Caffery, who is retiring.

There had been speculation for weeks about the shuffling of top diplomatic posts. Some reports have suggested that John Sherman Cooper, Kentucky Republican defeated for re-election to the Senate, might get Allen's post in India. Press Secretary James Hagerty had no comment on Alen's successor there.

Senators Makes Plea To Russian People

WASHINGTON (AP) — Sen Flanders (R-Vt) has told the Russians they should go along with the U. S. plan for diisarmament under inspections so that the people of the world can be freed of the cost of arms.

In a Voice of America Thanksgiving Day broadcast beamed directly to the Soviet people, Flanders said America covets no new territory but is spending "huge sums" on armaments because she fears further Russian aggression.

The alternative to a costly and dangerous arms race, he said, is the U. S. program for world disarmament. The Communists have countered with disarmament proposals based on pledges rather than the U. S. plan for policing through the use of inspectors.

The Olympic Tribune
Published every Friday night by Port Angeles Evening News (Inc.) Telephone 3322.
Official Paper for Clallam County.
C. N. WEBSTER, Editor
Member of Washington Newspaper Publishers Association.
Entered as second class matter on April 17, 1916, at the postoffice at Port Angeles, Washington, under the Act of March 3 1879.
Subscription Rates Per Year
$2 inside Clallam County, Wash.
$1 USA outside Clallam County.

Group Tries Textile Painting At Meeting

Parents Forum members tried their hand at textile painting Tuesday evening. Claire Winters demonstrated textile and tri chem pen painting for the meeting at the home of Mrs. Charles McLean.

Mrs. Winters exhibited samples of her textile and pen painting and demonstrated each, with the assistance of Mrs. Ralph Woods. Then each member participated, using materials she had brought to the meeting.

Mrs. Randall Kilmer presided during the business meeting and appointed Mesdames Lloyd McGlenn, Cleon Bemis, McLean and John Davis to the program committee for the Christmas party. The party is scheduled at the home of Mrs. Albert Tackett Dec. 14.

After Tuesday's meeting, refreshments were served, with a Thanksgiving motif on each tray, prepared by Mrs. Rodney Hurd, co-hostess, assisted by Mrs. McLean.

Next time you bake potatoes, put some extra ones in the oven so you can use them for another family meal. Peel the cold baked potatoes, dice and add to a well seasoned medium cream sauce; heat on top of the range. Sprinkle each serving with paprika and accompany with browned fully - cooked pork sausage links, a cooked vegetable such as peas or snap beans or a tossed green salad. Delicious for a quick lunch or supper!

ROYAL COMPETITOR ON HER MARK— Princess Suga-Takako, left, youngest and regarded by many as the most beautiful daughter of Japan's Emperor Hirohito, competes with her class members in an obstacle course race at the Girl's Peer School in Tokyo.

WARNS GOVERNMENT

BERLIN (AP) — West German societies for Christian-Jewish cooperation warned the Bonn government and the German people Friday that nationalistic and anti-Semitic sentiments are mounting again in Germany.

CAN'T APPEAR

BROMSGROVE, England (AP) — Mrs. Gladys Bryan, a lovely brunette picked as a semi-finalist in a beauty contest a month ago, notified the organizers she can't appear for the final judging Friday night. She's in the hospital awaiting the birth of her first baby.

Large kitchen tongs are handy for removing baked potatoes from the oven, turning broiled chops or chicken and lifting bacon slices from a skillet.

Miller's *For Better Shoes*

Air Step

At the heart of Air Step fashion is the comfort of the Magic Sole.

COMFORT CAN BE BEAUTIFUL... IN A PUMP MOLDED TO YOUR FOOT

Velvet Black Suede
11.95

The sling pump is here and more exciting than ever with touches that give it a completely feminine look. It's something new—and something wonderful for you—with slim, perfect fit, a cushioned sole that lets you walk in comfort.

Miller's
SHOE DEPARTMENT
122 E. Front Phone 4433

FRY DRUG CO.

Bexel Combination Offer
100 Bexel multiple vitamins, reg. 7.50 plus 100 Children's multiple vitamins, reg. 2.79. 100 Day Supply.

Bexel Vitamins Limited Offer Reg. 10.29..... **7.50**

New Wonder Lotion. Introductory offer
Soothe Skin . . . . . **2 for 59**

Reg. 1.75 Richard
Hudnut Creme Rinse **1.00**

The Ideal Gift
for all the family
VIEW-MASTER
Stereoscope . . 2.00
Films 35c eq. 3 for 1.00

Kodak
35 mm. PONY 135 CAMERA OUTFIT
- 35 mm f4.5 lens
- Flash attachment
- Flash bulbs
- Batteries

49.95 Terms

AT LAST...
A medication that really works!
The actual result from Utol medication is reproduced here as faithfully as possible in black and white from an unretouched original color photograph.

FROM THIS....TO THIS in just 10 days!
Exciting results of actual skin tests show the new antibiotic product UTOL is the answer pimple sufferers have been waiting for. Wonderful Utol comes in a true skin color, just like a powder base, and helps to hide ugly pimples while allowing the miracle antibiotic in Utol to help clear pimples faster. Amazing Utol is bringing thousands of boys, girls and adults the help they've longed for—giving them new poise and confidence. Sold at all drug stores on a money back guarantee, there is no product like *Utol for fast pimple relief.* A McKesson Product
UTOL *Antibiotic Skin Cream*

THROAT DISCOMFORT or Minor Irritations
New Miracle Drug Gives Wonderful Fast Relief
of minor throat irritation associated with colds, smoking or other common irritants.
Take sensational new NEO-AQUA-DRIN Throat Lozenges for minor throat irritation. Works fast, these two ways:
1 *relieves* feeling of roughness, tickling, irritation, and discomfort almost *immediately.*
2 *combats Gram-positive germs* which may cause minor throat discomfort with antibiotic miracle drug, Tyrothricin.
NEO-AQUA-DRIN is guaranteed to contain up to *twice as much* of the pain-relieving local anesthetic or germ-inhibiting ingredients as most other products. Made by McKesson & Robbins, Bridgeport, Conn.

NEO-AQUA-DRIN
Throat Lozenges

First in Quality, Service and Price. **FRY DRUG** Since 1915

Kaufman-Miller Co. 1922-1954 *Anniversary*

Extra Large—Chrome
DINETTE
Table Has 2 Leaves
$119.95
2 Extra Chairs Free

This giant dream set is quality built to last a lifetime. The Melamine plastic table top stays smooth and defies moisture, burns, stains and alcohol. The beautiful, tough chair upholstery withstands scrapes, scuffs and stains. It's easy to clean. Made by the famous Chromcraft Company.

- Extension table with 2 12-in. leaves.
- 6 big, thickly padded chairs
- Red, yellow or grey in Mother of Pearl pattern
- Styled for the smartest home!

Free Down Payment Dip Into the Pot o' Gold

32nd Anniversary Pot O' Gold Specials!
Just Dip into our Pot o'Gold . . . It's FREE, all your hand can hold . . . for a down payment on either dinette.

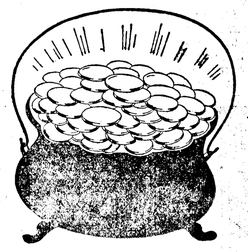

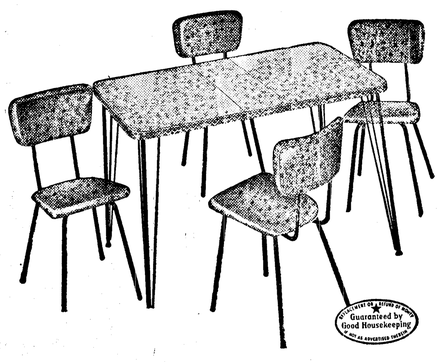

The latest thing — a smart modern set in Blacraft Modern Tube . . . in the exclusive Ming pattern. Both add up to tomorrow's glamour in dinettes. The extension table has a high pressure Melamine plastic top, tough but extra good looking. The sturdy, yet beautiful upholstery, cleans in seconds!

5-Pc. Black Iron
DINETTE
Free Down Payment Dip Into the Pot o' Gold
$89.95

These are just two of the very fine specials offered during our Anniversary event. Many, many other items have been specially priced to save you money.

OPEN TONIGHT UNTIL 9

Kaufman-Miller Co.
"Furniture Worth Living With"

On The Social Side

Today's Food Tip

AFTER-THANKSGIVING SUPPER

Vary your left-over turkey with this good tomato sauce.

Turkey a la Cuba
Steamed Rice Salad
Bread Tray
Fruit and Nuts Beverage

TURKEY A LA CUBA

Ingredients: 1 medium-sized onion (chopped), 1 green pepper (chopped), 3 tablespoons butter or margarine, 3 tablespoons flour, one 8-ounce can tomato sauce, ¾ cup turkey or chicken stock (canned or bouillon - cube chicken broth may be used), ½ cup cooking sherry, ½ cup grated cheddar cheese, salt and pepper, 2 cups coarsely diced cooked turkey, 2 tablespoons minced parsley. **Method:** Cook onion, green pepper and garlic gently in butter 5 minutes; Blend in flour; add tomato sauce and stock; cook, stirring, until mixture boils and thickens. Add sherry, cheese, and salt and pepper to taste; stir over low heat until cheese melt. Add turkey and parsley; heat gently but thoroughly. Makes 4 to 5 servings.

Wedding Shower Honors Lois Grady

Lavender set the color theme for a wedding shower Monday evening honoring Lois Grady, who will be married Saturday to Robert Peters of Los Angeles.

Bobbie Richardson was hostess for the shower, held at the home of Mrs. Clarence Lannoye, cohostess. Decorations included a lavender umbrella decorated with white satin streamers, wedding bells, and a large satin bow.

Mrs. Lannoye baked a cocoa chiffon cake covered with lavender icing. Mrs. Jerry Donahue baked a layer cake with pale green icing and lettered with "Lois and Bob, Nov. 27, 1954."

Guests played games, with Mrs. Wilbur Earl winning first.

Guests included the Mesdames William Grady, Donahue, Roy Marrs, Walter Nygren, Earl, Elmer Button, James Stamateou, Robert MacDonald, Edward Jacobsen, Harold McLaughlin, Melvin Corfee; Miss Elsie Wright and Miss Chris Johnson. Others sending gifts were Mesdames Evar Halberg, Jack Clay, A. L. Chapman, C. F. Dotson and Miss Marilyn Rideout.

Bigelow-Beltz Engagement Told

Mr. and Mrs. Charles Willard Johnson announce the engagement of their daughter, Evelyn Orlantha Beltz, to Alan W. Bigelow, son of Mr. and Mrs. Alan Bigelow of Hoquiam.

The wedding is planned for Dec. 26 in the First Methodist Church here.

The bride-to-be is completing work for her masters degree in biology at Walla Walla College and her fiance is teaching at Neah Bay.

Today's Birthday

By ASSOCIATED PRESS

ALEXANDER KIRK, born Nov. 26, 1888, in Chicago, is a career diplomat in the U.S. Foreign Service. As U.S. Ambassador to Italy he re-established diplomatic ties between the United States and Italy after World War II. He served in U.S. diplomatic assignments in the Hague, Paris, Tokyo, Mexico City, Wasnington, Egypt, Greece and Saudi Arabia. Kirk has an international reputation as a lawyer but says he "hates law."

ALEXANDER KIRK

Want to conceal a scratch on a piece of furniture? Lightly draw a wax stick, made especially for furniture in wood tones, over the scratch; then rub the wax in well with your finger. Now wipe with a soft dry cloth.

Personals

Thanksgiving guests with Mr. and Mrs. **Charles Willard Johnson** were their daughter, Evelyn O. Beltz, from Walla Walla College, and Alan W. Bigelow, teacher from Neah Bay.

Mr. and Mrs. Jack Neer will be here today to visit his parents, City Councilman **Paul Neer and Mrs. Neer** for the weekend. Young Neer is attending Western Washington College of Education at Bellingham in preparation for a Police Science course.

Home for the holiday from the University of Washington is Don Leamon, visiting his parents, Mr. and Mrs. **J. R. Leamon.** Young Leamon is accompanied by a houseguest, Jim Tavis, whose home is in Ketchikan, Alaska. Both young men attend UW and are living at ROFCRE House.

Mr. and Mrs. C. K. McCourt and children, Jimmie and Carol, of Portland, Ore., formerly of Port Angeles, are Thanksgiving guests with his parents, Mr. and Mrs. **Clinton McCourt,** and with her parents in Sequim. They plan to leave Saturday to visit his sister at Moses Lake for the weekend.

Mr. and Mrs. **H. C. Jervis** entertained his family Thanksgiving day at their home on Fogarty Avenue. The afternoon was spent viewing television and taking family pictures, and later Thanksgiving dinner was served. Attending were the host's parents, Mr. and Mrs. J. P. Jervis, Mr. and Mrs. Emmett Jervis and Beverly, Jack and Neil, all of Port Angeles, and Mr. and Mrs. Harry E. May, Mary Anne and Lowell, of Sequim.

Mr. and Mrs. Clarence Orth, Windell, Ida., and Mr. and Mrs. William Fairchild, Buhl, Ida., left recently after attending the funeral last week of their brother's wife, Mrs. Darrell L. Fairchild. They also visited while here with their sisters, Mrs. **Ruby Safreed** and Mrs. **James K. Francisco.** Mrs. Francisco is hospitalized with a broken leg suffered during a hunting trip on the West Twin in October.

Noted Presbyterian Dies At His Home

LAKEVILLE, Conn. (AP) — The Rev. Dr. Henry Sloane Coffin, 77, former president of the Union Theological Seminary in New York and once moderator of the General Assembly of the Presbyterian Church in the United States, died at his home here yesterday.

Before his retirement in 1945, Dr. Coffin was the annual preacher at several universities, among them Yale, Harvard and Princeton.

He was a member of the Board of National Missions of the Presbyterian Church, a trustee of Robert College in Turkey and a director of the church extension of the Presbytery of New York.

He is survived by his widow, Dorothy Prentice Eels Coffin; a son, David, of Exeter, N.H.; and a daughter, Mrs. Edmund Nash, of Groton, N.Y.

Funeral services will be held Saturday at Salisbury, Conn., with burial in Sleepy Hollow Cemetery, Tarrytown, N.Y.

Noted Church Is Restored in Russia

LONDON (AP)—The Soviet Union, which recently has soft-pedaled its long campaign against religion, today announced the restoration of a noted Catholic church in the Ukrainian city of Lvov which was damaged by a World War II German bomb.

A Moscow radio broadcast identified the structure as the Church of Mary Magdalene, "a monument of 17th century architecture." The broadcast said:

"This restoration work was done by the parishioners with the assistance of the city architectural board. Religious services have been resumed."

Mr. and Mrs. William Adams

Sharon Huling, William Adams Married

Miss Sharon Huling and William Adams exchanged wedding vows Nov. 10 in the First Congregational Church at Forks. The Rev. Norman Scruton officiated.

Pink and white chryanthemums decorated the sanctuary. The Misses Sharon Gossage and Elda Clements lighted the candles. Nancy Adams was flower girl. Kurt Engel was ring bearer.

Miss Jackie Sands sang "Oh Promise Me" and "Through the Years."

Attendants were the bride's sisters Mrs. Louis Engel and Mrs. Norman Undi. Jack Adams was best man. Robert Jantsen and Kenneth Chambers were ushers.

Mrs. Jack Adams and Mrs. Walter Bent poured at the reception. Mrs. Francis Huling cut the cake.

READING ALOUD is fun when Miss Frances' Ding-Dong School Books are used.

IN THE SERVICE

IN AIR FORCE Charlie E. Parker, A-B, son of Mrs. Mabel Parker, Forks, is undergoing basic military training in the Air Force at Parks Air Force Base, Calif. Airman Parker entered the Air Force Sept. 8 and was sworn in at the Seattle Recruiting Station.

Enlists in Navy

Harry J. Rooney, son of Ada Rooney, route two, Port Angeles, enlisted in the Navy Nov. 23. He will undergo recruit training at San Diego before being assigned to the fleet.

Increased Quotas

Ernest Adcock, chief boilerman in charge of the Navy recruiting office here, said enlistments are open to all men between 17 and 30 who plan on military service, due to recently increased quotas.

New Items On Grocery Lists

By CECILY BROWNSTONE
Associated Press Food Editor

New York—American housewives can expect some new items on the grocery list this year. New products sampled by 140 newspaper food editors during the recent annual conference here include:

Frozen beef pot roast dinner, to be heated in its own dinner plate in the oven; frozen apple and cherry pies; chicken and turkey meat in a flavorsome sauce.

Beef and Vegetable Soup, a dry mix that with boiling water added makes a truly gourmet dish.

Frozen pineapple juice from Hawaii.

Strained chicken to enliven infant's diets.

Savory Sauce, a sweet fruit blend made from oranges, lemons, apples, dates, tomato, tamarind, onion, sugar, vinegar and spices—wonderful with meat, fish and curries.

Nonfat dry milk solids that dissolve instantly in cold water because they come in granular form.

At a dinner given by the American Spice Trade Assn., the editors were asked to identify five unlabeled seasonings. The spices and herbs that were chosen to stump the experts in this quiz were allspice, cumin, tarragon, anise and oregano.

The food served to the editors at the Spice Trade dinner featured 20 different spices and herbs. Some of the dishes that met with high approval were spicy tamale pie, a paprika baked ham, creamed shrimp with curried rice, spiced fruits and spice cake.

At a breakfast meeting at which travel-wise Duncan Hines was host, the editors heard of new ideas for using cakes and pancake mixes which Mr. Hines recently gathered abroad.

Coffee drinks, stemming from France, the African Gold Coast, Italy, Brazil, Mexico, Turkey and the United States were served at an International Coffee House Party. All these beverages were made with instant coffee.

At the final luncheon of the conference, the South African Rock Lobster Assn., starred dishes made with South African lobster tails, and demonstrated the versatility of this seafood.

PAINTING BOUGHT

LONDON (AP) — The Tate Gallery Friday paid 6,700 guineas ($19,698) for a portrait by French artist Henri Matisse, who died this month. The portrait is of the late Andre Derain, another great modern French painter.

Rosy apples make a delicious dessert to serve after a pork roast. Cut peeled and cored apples into thirds and simmer in a sugar syrup tinted pink with red food coloring. Serve warm or chilled with whipped cream topped with toasted nuts.

Peoples
PORT ANGELES S.P.M. STORE

WE WILL BE OPEN FRIDAY AND SATURDAY NIGHT UNTIL 9 O'CLOCK

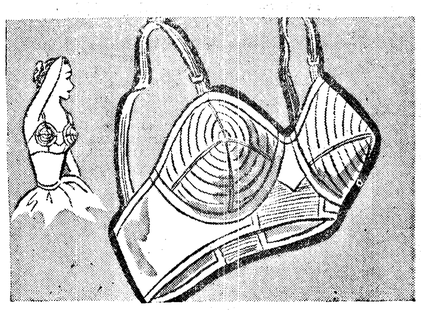

NEW "plus-bra" by Super Form

stitched, foam rubber cups

88¢

Comfortably cut, cotton or rayon bras with circular stitched foam rubber cup that looks natural, feels natural, breathes with you. Adjustable straps and back closing. White only. Sizes 32-38, A, B.

SCOOP! ALL-WOOL PLAID JACKETS

look at the S.P.M. price

100% all-wool jackets, styled for casual wear. Popular box fashion with patch pockets, action back and snug fitting wristlets. Gay plaids in red, blue, green and brown. Sizes 10-20.

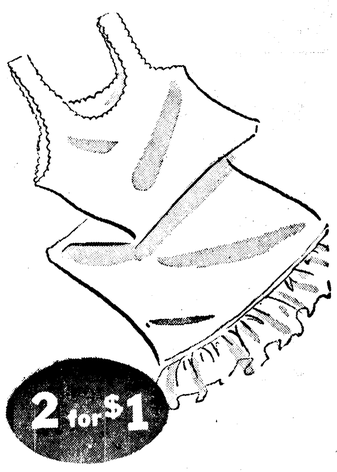

GIRLS' SUDS LOVING COTTON SLIPS

ruffled trim, full cut

Special! Girls' cotton slips with built-up shoulder straps, full cut, ruffled hem. So easy to wash and iron. White only. Special . . . girls' rayon briefs . . . pink, blue and white. Sizes 8-14 . . 4 for $1.00

REG. 25¢ COTTON KNIT TRAINING PANTIES

S.P.M. priced training panties. Highly absorbent double thickness cotton with four-ply thick crotch. White only, guaranteed for 100 washings. Sizes 1-6.

Reduced
GIRLS'
All Wool COATS
Sizes 7 to 14 — Regular 19.98
SALE PRICE
14.88

Reduced
BOYS'
FLANNEL SHIRTS
Sizes 6 to 16
Regular $1.49 Each—Sale Price
1.00

Reduced
WOMEN'S
ALL WOOL SKIRTS
Values to 7.98. Sale price, Each
$3.99

Reduced
GIRLS' DRESSES
Sizes 7 to 14 — Regular 2.98 each
SALE PRICE, EACH
1.00

Reduced
Hardwood
TOILET SEATS
Assorted Colors — Regular 7.95
3.99

CHILDREN'S 2-PIECE KNIT SLEEPERS

full cut, cozy warm

Cozy warm cotton sleepers, to keep baby snug on those chilly nights. Full cut with double feet, grip-on pant style. Pastel shades, sizes 1-4. Also one-piece style with gripper front. Pastel shades, sizes 4-6.

KNIT COTTON POLO SHIRTS, REG. $1

for both boys and girls

Beautiful polos just in time for Christmas gifts. Short sleeve style with button shoulder style in pastel and bright novelties. Sizes 1-3. Crew neck style in dashing stripes with all new fall colors. Sizes 3-8.

BOYS' DOUBLE KNEE WESTERN CUT JEANS

8-oz. sanforized denim

Sturdy white back denim jeans for boys. Styled with swing pockets, snap front, zipper closure and large reinforced seams. Brown or blue denim. Sizes 6-12.

(Paid Advertisement)
TOO LATE TO CLASSIFY

Wanted: To Buy, building lot in city. Phone 3008. 11-29

For Rent: 2 bedroom unfurnished modern clean home, high fenced back yard, shade trees, barbecue, $75. Call 4726. 11-29

For Rent: Two bedroom house, electric heat. Can be seen at 123 W. 7th. Inquire after 6 p.m.: 804 S. Oak. 11-26

Wanted: Small piano. Call 5231 between 7 and 8 p.m. 11-29

STRIKE ENDED

HOLLYWOOD (AP) — An eight-day strike at KHJ, key Don Lee Network radio station, and KHJ-TV studios is over, with terms of the settlement to be announced later by officials of the studios and the AFL International Brotherhood of Electrical Workers, Local 45.

MATINEE SATURDAY 1:15
LINCOLN
TONITE AND TOMORROW

— PLUS —

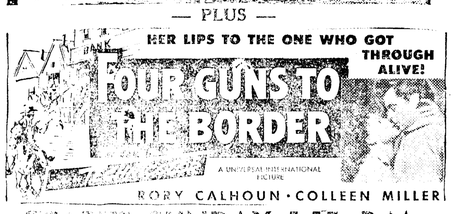

STARTS SUNDAY 1:15 P.M.

PLUS "KHYBER PATROL" RICHARD EGAN • IN COLOR

ELWHA NOW PLAYING

WONDERFUL! Is the Word for SABRINA

PLUS — IT STARTED IN PARADISE

ADULTS 75c — JUNIORS 50c — KIDS 25c

Sequim News

Sequim Cub Scout Awards Presented During Program

Sequim Cub Scout Pack 490-C held its monthly award meeting Friday night, Nov. 19.

Rex McInnes Sr., Dungeness pioneer, was guest speaker. He entertained the boys with stories of early day Indian tribes in the local area.

A rope-climbing contest was staged with the champions from each den competing for honors. Ronnie Possinger of Den No 3 and David Johnson of Den. No. 8 were winners.

The Webelos ceremony was presented for Bill Gowdy. This is the highest award in Cub Scouts and qualifies the recipient to enter Boy Scouting activities as a Tenderfoot.

Also eligible for the Webelos award but not in attendance were Peter Black, Marlyn Turton and Jerry Lawrence.

Boys receiving Bobcat pins as the first step in their Cub Scout career were Rodney Priest, Lloyd Smith, Evin Fletcher, Dale Standley, Harry Reid, Howard Baker, Richard Granum, Billy Jones, Richard Hutt, Tommy Boyd, Jim Boggs, Jerry Durfey, Wayne Thompson and Patrick Agren.

Perfect attendance awards went to Bill Cameron, James Hope, Harvey Chenault, Steven Avery, Jay Waddell, Neil Clayton, John Boggs, Donald Swanson, John McClurken, Leonard Beil, David Johnson, Rocky Sherrill, Don Possinger, Ron Possinger, Terry Jackson and John Ecker.

Receiving pins for one year of Cub Scouting were Jay Waddell, Charles Robison, Rocky Sherrill, Bill Stipe and Doug Powell.

Other awards presented were:

Wolf badges—Charles Robison and Harvey Chenault.

Bear badges—Steven Avery and Bill Cameron.

Gold Arrows—Don Fletcher, Doug Powell, Terry Ratzman and Charles Robison.

Silver Arrows — Ray Waddell, Larry Livingston, Bill Stipe, Mike Ewing and Charles Robison.

EXECUTIVES

Officer and committee appointments were announced as follows: Dick Powell, Cubmaster; James Waddell, assistant Cubmaster and general chairman; Lloyd Stipe, treasurer; Firn Boggs, achievment chairman; John Nason, program chairman and publicity chairman; Pete Granum, neighborhood commissioner and Clair Gilchrist, secretary.

Seven den mothers are now actively guiding the 54 enrolled Cubs of Pack 490-C.

Den Mothers and their assignments are as follows:

Den No. 1—Mrs. Hazel Smith, Den Mother; Rodney Priest, Lloyd Smith and Veryl Livengood.

Den No. 2—Mrs. James Waddell, Den Mother; Don Fletcher, Mike Ewing, Ray Waddell, Jan Poats, Evin Fletcher, Billy Jones and Richard Hutt.

Den No. 3—Mrs. Alvin Possinger, Den Mother; Donnie Possinger, Ronnie Possinger, Donnie Ward, Dickie Bellmore, Harry Reed, Dale Standley, Terry Jackson and John Ecker.

Den No. 4—Mrs. Howard Ratzman, Den Mother; Billy Stipe, Bobby Stipe, Howard Baker, Rocky Sherrill, Doug Powell, Larry Livingston and Terry Ratzman.

Den No. 5—Mrs. D. C. Hope, Den Mother; James Hope, Harvey Chenault, Billy Cameron, Richard Granum and Steven Avery.

Den No. 6—Mrs. William Schade, Den Mother; Donald Swanson, Leonard Beil, John Boggs, Billy Alton, John McClurken, Neil Clayton, Gary Gizinski and Michael Schade.

Den No. 7—Mrs. Firn Boggs, Den Mother; James Boggs, Tommy Boyd, Kenneth Gilchrist, Greg Fisher, Jerry Durfey, Charles Robison, Gene Sofie and Colin Brevik.

Den No. 8—Mrs. Lee York, Den Mother; Bill York, Clifford Echternkamp, Richard Echternkamp, David Johnson, Randy Priest, Wayne Thompson, Pat Agren and Mike Ridgeway.

The next pack meeting will be a Christmas party Friday evening Dec. 17.

Letters to the Editor

EIGHTH STREET PROBLEM

Editor, Evening News

As one vitally interested in the new grade school to be built between 8th and 9th St., on M St., I feel that 8th should be abandoned, as 8th St., is already very congested and would be an added hazard for school children if made an arterial thru to 5th and is a natural outlet to City center for west end traffic and school buses. This is a very important question and should be acted upon by a full city Council.

GUY BELLINGER, SR
410 S. Lincoln
Port Angeles

Nov. 24, 1954

SEEKS OLD FRIEND

Editor, Evening News

I am anxious to contact an old friend. Her name was Alice Ransburg. She lived in San Francisco and had a daily column in the San Francisco Examiner as Alice Eleanor.

She has married and is living in or near Port Angeles, I have been told. I do not know her married name.

Since she has been a successful writer I thought you might be able to tell me where I might contact her.

MRS. BEN HARTSUCK
Route 2 Box 7028
Issaquah, Wash.

Nov. 24, 1954

EXPENSIVE BOTTLE

FRUITA, Colo. (AP) — An empty whisky bottle is displayed in the window of the office of L. I. Harris, justice of the peace. On it is a penciled note:

"This cost the man who drank it $266."

THE RIGHT CHOICE? — Susan Schlemann, 3, picked out a collie puppy but then wasn't sure she made the right choice. Here she pauses to think it over during visit to opening of new annex of Anti-Cruelty Society, Chicago, where dogs were offered for adoption.

Radio Programs

FRIDAY, NOV. 26

5:30—KONP, Santa Claus
6:30—KONP, Sports Review
7:00—KOMO, Fights
7:30—KIRO, Crime Photographer
8:30—CBU, "Charlotte Corday"
KVI, Radio Playhouse

SATURDAY, NOV. 27

8:30—KONP, Scand. Melodies
9:30—KIRO, Gunsmoke
10:00—KIRO, City Hospital
10:45—KONP, Notre Dame- S. Cal.
1:00—KOMO, Football
6:05—CBU, Hockey
6:15—KONP, Football scoreboard
7:00—KVI, Chicago Theater
8:05—KONP, Dancing Party

West Berlin To Gain By Pact

BERLIN (AP) — The Western occupation powers say ratification of the recent Paris accords on German rearmament will bring West Berlin the widest self-government compatible with the security of the Soviet-surrounded city.

In a "declaration of intent," the American, British and French commandants last night announce plans to amend the statute to increase the authority of the West Berlin government.

Although the city has a completely organized administration, it still is classed as occupied territory. American officials said specific acts to implement the declaration have not yet been decided.

DELEGATION RELIEVED

TOKYO (AP) — Japan Friday formally relieved all members of the Japanese delegation to the deadlocked Japan-Philippines reparations talks.

TRADE BALANCE IMPROVES

TOKYO (AP) — Japan's foreign trade balance has been improving since last June, and Japan will have a one billion dollar foreign exchange reserve by the year-end, the newspaper Nihon Keizai

NO BIG SUCCESS

BALTIMORE (AP) — Robert Reid's first day as owner of a liquor store was something less than a rousing success. He reported to police yesterday that two armed bandits held him up and escaped with $87.

RECEIVES SALUTE

BERLIN (AP) — Former U. S. President Herbert Hoover received a 21-gun salute and military honors in Berlin Friday as he neared the end of a five-day visit to Germany.

Surprise Defense Test Scheduled

OLYMPIA (AP) — A surprise civilian defense test, involving full public participation, will take place in Port Orchard Monday or Tuesday, the state director of civilian defense disclosed Friday.

D. E. Barbey said the exercise, one of the first in which the time has not been publicly announced in advance, will involve 4,300 school children.

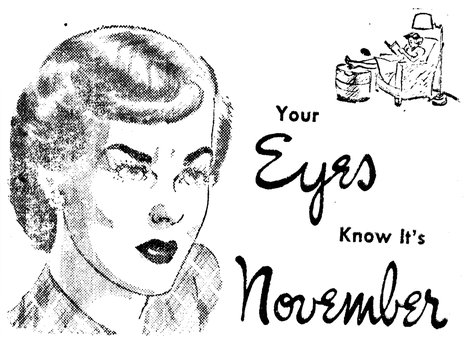

Your Eyes Know It's November

Have you thought of the extra "work-load" your eyes carry this time of year? It's November . . . and a pair of good-looking, properly fitted glasses may be what you need to take the STRAIN out of day-to-day living!

DR. NIGRO
OPTOMETRIST

103 East First Phone 4522

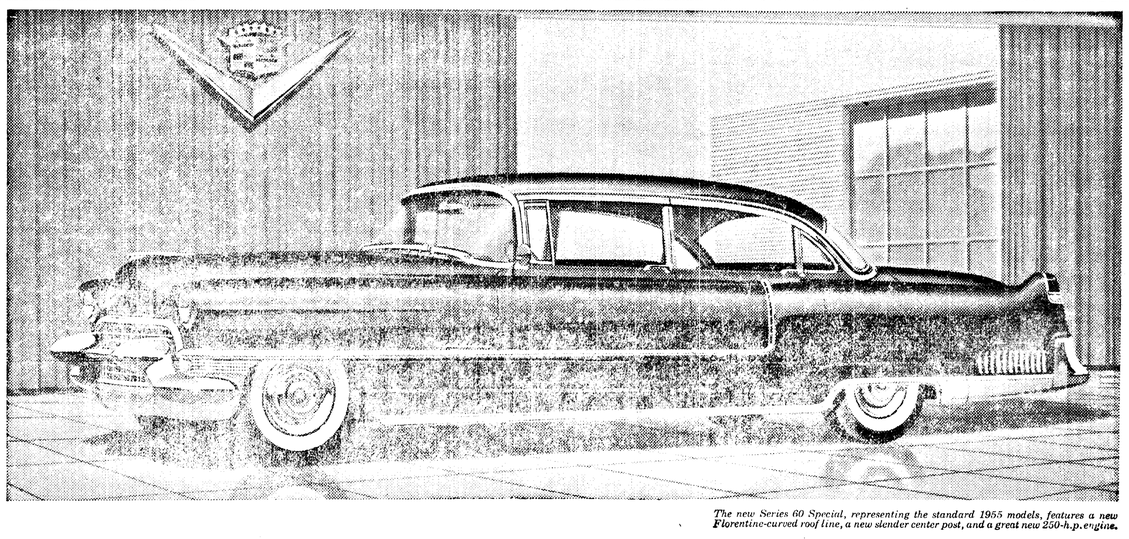

The new Series 60 Special, representing the standard 1955 models, features a new Florentine-curved roof line, a new slender center post, and a great new 250-h.p. engine.

CADILLAC for 1955

Presents the Most Beautiful and Finest Performing Motor Cars in Its History!

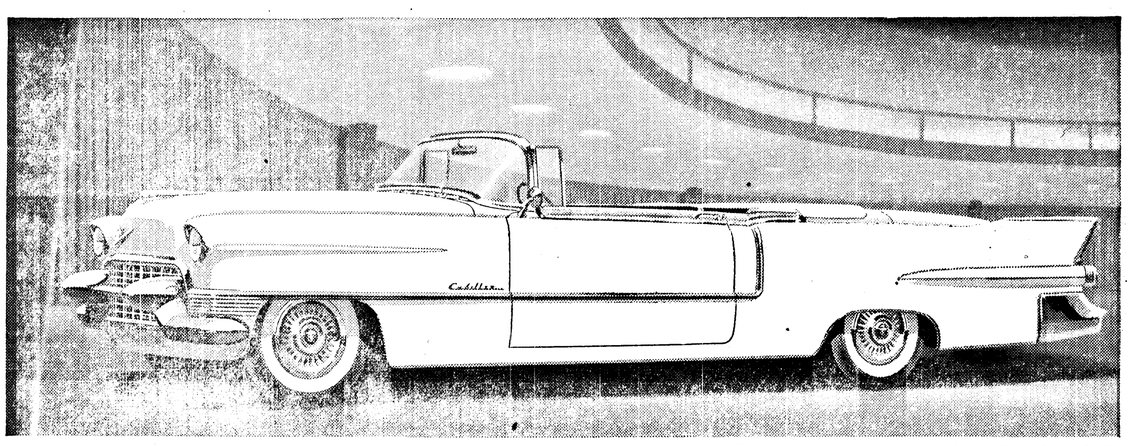

The spectacular new Eldorado, a dramatic interpretation of the new Cadillac styling, offers many unique features, including a new 270-h.p. Cadillac engine.

This is one of the most significant new-car announcements in Cadillac history.

For it introduces to the world's motorists the most magnificent creations in Cadillac's fifty-three years of motor car production.

Three new Cadillac series are offered for your consideration in 1955—the famous Series Sixty Special, the beautiful Series Sixty-Two, and the distinguished Series Seventy-Five . . . in addition to the spectacular new Eldorado.

They are, as you can readily see, magnificent in beauty—with a new, jewel-like grille and front-end assembly . . . with dramatic and graceful new sculptured side styling . . . and with added dignity and bearing in every detail.

They are magnificent, too, in performance. There is a new Cadillac engine, the most powerful ever offered in a production motor car . . . an improved Hydra-Matic Drive . . . advanced Cadillac Power Steering . . . and, as an option at extra cost, refined Cadillac Power Braking.

And they are magnificent in luxury . . . to a degree unusual even for Cadillac. Their interiors are almost unbelievably beautiful . . . and they are offered in a remarkably wide selection of gorgeous new fabrics and leathers.

Beyond any question, these new Cadillac creations represent a new Standard of the World—and we urge you to see and inspect them tomorrow in our showroom.

You will be most welcome—and we know you will find your visit one of the most interesting experiences of your motoring life!

ON DISPLAY TOMORROW

RUDDELL OLDSMOBILE-CADILLAC, INC.

First and Washington Phone 4439

GENEVIEVE SMITH
Display and Classified
Advertising Representative

SEQUIM NEWS

PAULINE KINNAMAN
News Representative
Phone 94-W-3

Sequim Committee Begins Activities For Christmas Observances in All Organizations

"The aim of the Sequim 'Keep Christ in Christmas' committee is to maintain the true meaning of Christmas," states Mrs. Warren Woodcock, chairman of the local committee.

To further this aim, representatives from Sequim churches, schools, civic, fraternal and patriotic organizations gathered Friday, Nov. 19 for a noon luncheon meeting at the Sequim Elementary School.

Plans were made for a community program, community decorating and other symbolic observances.

The date set for the community Christmas program is Monday evening, Dec. 20. It will be held in the Sequim High School auditorium.

A community choir will provide Christmas music. This choral group has been rehearsing twice a month. The next meeting will be Monday night, Dec. 6 at the high school.

All persons who enjoy singing may participate. The committee emphasizes this program is to be a community endeavor and no particular church or organization affiliation is necessary.

The Rev. Fletcher Forster is chairman of the music committee for the program. Assisting him are Mrs. Kettel, Mrs. John Stevens, Mrs. Ralph Keeting, Elizabeth Bailey and Maurice Davis.

EVENTS CALENDAR

The Rev. Edd W. Crawford, Mrs. Leo Gizinski and W. E. Blore were appointed as a committee to establish a calendar of Christmas events.

Organizations planning carolling groups or other Christmas activities are invited to call one of the committee members and inform him of the time chosen in order to avoid a conflict of dates.

A bulletin board will be placed at the bank corner Dec. 15 to list all community functions of the Christmas season.

The committee voted to decorate vacant store windows and any other showcases made available by building owners. They will use the "Keep Christ in Christmas" theme.

Mrs. Woodcock requested the Garden Club to carry on their "Christmas Trails Tour" as they did last year in an effort to interest people in displaying outdoor scenes.

Mrs. W. T. Merrill was appointed chairman of home and small window displays. The committee suggested the use of candles, but stressed they be electric to avoid accidents.

H. M. Bennett, chairman of the community nativity scene reported work is underway on the figures. The scene will be located somewhere near the East entrance to Sequim.

ADJOINING DISTRICTS

Mrs. Edwin Brueckner was appointed to interest the outlying districts of Blyn, Dungeness and Carlsborg in appropriate decorating. She will select her own assistants.

Other committeemen working to carry out the theme of the season are Mrs. Vesta Yoakum and Mrs. Guy Holmes, publicity letters to organizations, and Mrs. Frank Dawley and Mrs. Pearl Simdars, selection of Christmas editorials for publication.

The next "Keep Christ in Christmas" committee meeting will be Friday, Dec. 10 at 12:15 p.m. in the Sequim Elementary Multipurpose Room. The meeting is open to representatives from all organizations as well as individuals interested in "Keeping Christmas."

A loaf of Vienna bread will take about 15 minuted in a hot (400 degrees) oven to heat.

SEQUIM COMING EVENTS

TONIGHT

Sequim Duplicate Bridge Club, Clallam Co-op Building, 8 p.m.

SATURDAY, NOV. 27

St. Luke's Guild Potluck Dinner, home of Mr. and Mrs. James Gates, 7:00 p.m.

Sequim Senior Ball, "King Neptune's Palace," Sequim Elementary Multipurpose Room, 9 p.m.

SUNDAY, NOV. 28

Methodist Family Potluck Dinner, Methodist Church, 12:30 p.m.

Presbyterian Evening Service. Mr. Bob Schneider of Wycliffe Translators, guest speaker, 7:30 p.m.

MONDAY, NOV. 29

Methodist Men's Club, Potluck Dinner. Methodist Church, 6:30 p.m.

Sequim Woman's Club, home of Mrs. F. J. Statter, 8 p.m.

Sequim Volunteer Firemen, Town Hall, 7:30 p.m.

Bowling News

Standings in the Sequim Mixed League as of Nov. 23:

	Won	Lost
King's Tavern	9	3
Sequim T.V.	8	4
Union Oil	7	5
Sequim Prairie	7	5
Spud's Service	7	5
Sherrill's Electric	6	6
Bower's Service	5	7
Triangle Motel	5	7
Frick's Drugs	4	8
Carlsborg Store	2	10

High team 3 games — King's Tavern, 2169.

High team 1 game — King's Tavern, 784.

High Ind. 3 games — Beth Echternkamp, 453; George Mulvaney, 493.

High Ind. 1 game — Mildred Paull, 162; George Mulvaney, 199.

High Averages — Beth Echternkamp, 137; Dorothy Kinkade, 131; Rose Draper, 129; Mildred Paull, 128; Francis Pinkerton, 121; Gloria Wharton, 120; Lucien Grant, 170; Hugo Bloomquist, 169; Bud Kinkade, 168; Everett Paull, 167; Louie Essex, 165; Spud Sprague, 159.

Myrna Cameron

Myrna Cameron To Wed James Maples

Mr. and Mrs. Howard Cameron of Sequim announce the engagement of their daughter Myrna Eunice to James E. Maples, son of Mr. and Mrs. James H. Maples of Porterville, Calif.

Miss Cameron is a Sequim High School graduate of the class of 1951 and past worthy advisor of the Sequim Rainbow Assembly.

She attended the University of Washington and is now a student at the College of Pacific in Stockton, Calif.

Miss Cameron's fiance is a graduate of Porterville High School, Porterville Junior College and Fresno State College.

The young couple will be married Dec. 18 at Trinity Methodist Church in Sequim.

(More Sequim News on page 6).

Sequim Rainbow Girls Go To Quilcene

Twenty - five Sequim Rainbow Girls Tuesday night exemplified the initiatory degree ceremony at Quilcene for the pleasure of the neighboring Masons and Eastern Star members.

Monday night the Sequim Assembly met in regular session and made plans for a joint Mason and Rainbow potluck to be held Thursday, Dec. 9 at 6:30 p.m.

The girls will have initiation at their next regular meeting, Dec. 13.

Sequim Briefs

The Sequim Methodist Church will have a family potluck dinner Sunday following the morning worship service. After dinner there will be a fellowship hour with community singing of songs requested by the group.

The Methodist Men's Club will view a colored film entitled "Canadian Pattern" at its monthly potluck dinner meeting Monday night. The Rev. Harold Slocum of Chimacum will show the picture which is a travelogue of different sections of Canada. The usual recreation hour will follow the business meeting and program.

Mr. Bob Schneider of the Wycliffe Translators will be guest speaker at the Sunday evening service of the **Presbyterian Church.** He will show a new colored film entitled "Oh, For a Thousand Tongues," which will explain the work of the Wycliffe Translators.

The **Sequim Valley 4-H Jersey Calf Club** met Monday evening, Nov. 15 at the home of LeNora Thomsen with six members present. President John Dickinson presided over the meeting at which members planned their Christmas party. Leader Mrs. Einer Thomsen advised the club to begin preparing for demonstrations. She suggested at least one member should present a demonstration each meeting night. (LeNora Thomsen, Reporter)

Sequim Royal Neighbors met Monday night with Mrs. Hayes Evans for a social evening of cards and refreshments. Five tables of Whist were in play. Mrs. Robert Rivett held high score and Mrs. Daniel Danforth low.

Sequim Personals

Kermit Williams is spending the Thanksgiving weekend with his parents of Mr. and Mrs. **L. E. Williams** at Curtisville.

Spending the holiday with Mr. and Mrs. **Clem Fortman** are Mr. and Mrs. H. C. Rowan and Mr. C. H. Packard of Seattle. Joining them for Thanksgiving dinner were Mr. and Mrs. **Orum Medsker** and son and Mr. and Mrs. **James Kinnaman** and family.

Your sterling silver hollow ware can do double duty. A pretty silver pitcher can be used for flowers; cold meats look attractive on a silver sandwich tray; a silver sauce boat may be filled with tidbits served with a first-course beverage on days when sauce is not on the menu.

DRESDEN THEATRE SEQUIM
BIG WIDE SCREEN
Now Playing
"Black Horse Canyon"
with
JOEL McCREA
MURVYN EYE

ACTRESS MARRIED

HOLLYWOOD (AP) — Movie actress Eleanor Parker and portrait painter Paul Clemens were married yesterday in a brief ceremony at the First Methodist Church.

TO RETURN PAINTING

VIENNA (AP) — The Vienna Catholic News Service reported Friday that the Soviets are going to return Raphael's "Sistine Madonna" to the Dresden Art Gallery. The Russians grabbed the famous painting along with other masterpieces from the Dresden museum shortly after the war.

In at 10—Out at 5
No Extra Charge
PENSA CLEANERS
Phone 252 Sequim

THERE WILL BE
NO DANCE
at Macleay
Saturday
THE MODERNAIRES
will play for the Sr. Ball

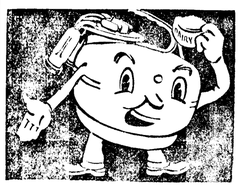

Johnny Surge Says:
Relax
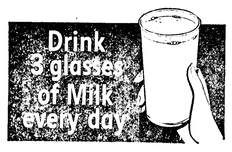

SURGE
DAIRY SUPPLY
"Your Ferguson Dealer"
PHONE 103W SEQUIM

Need...
Wrecker
Service??
Phone 19
SEQUIM
Lester's Chevron
Service and Grocery
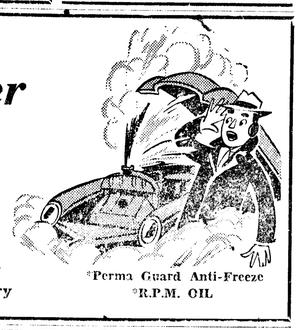
*Perma Guard Anti-Freeze
*R.P.M. OIL

Peoples COMPLETELY NEW!

TWO APPLIANCES IN ONE

It's a 3.7 cu. ft. Freezer! It's a 9.1 cu. ft. Refrigerator! It's the
CROSLEY DUO SHELVADOR
FREEZER-REFRIGERATOR BOTH-IN-ONE

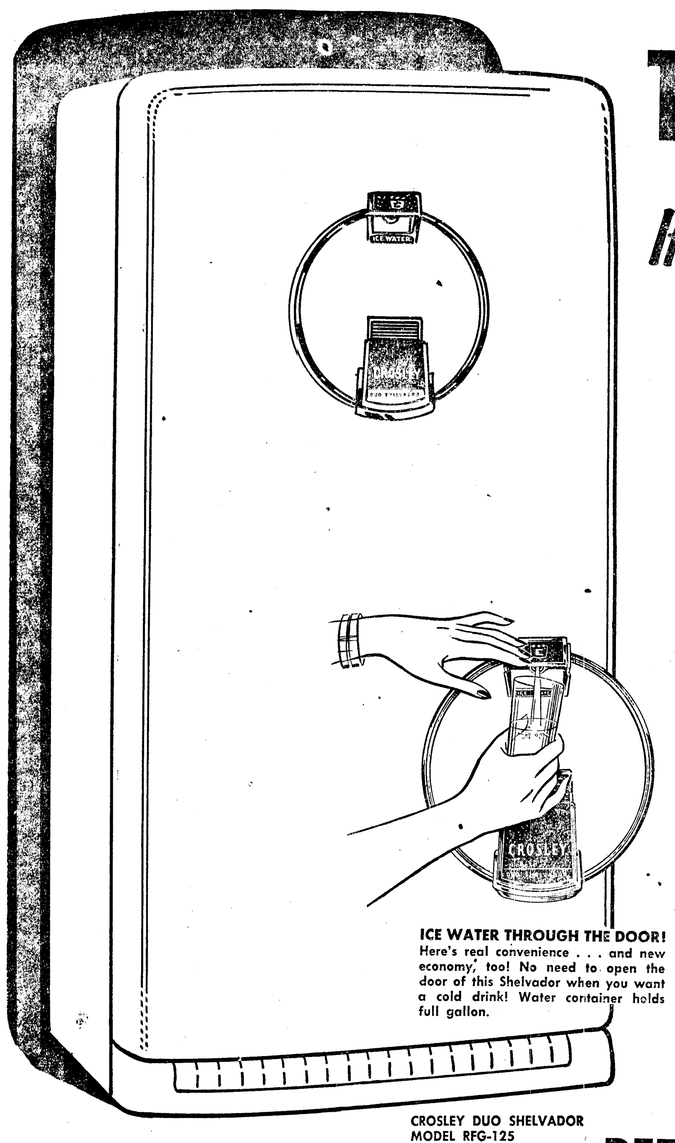

ICE WATER THROUGH THE DOOR! Here's real convenience . . . and new economy, too! No need to open the door of this Shelvador when you want a cold drink! Water container holds full gallon.

Crosley has raised the "convenience level" by putting the fresh food compartment of this new Shelvador at waist-to-shoulder height! No stooping . . . no bending!

There's real capacity here, too, because the fresh food compartment alone measures 9.1 cubic feet! And look where the huge ZERO LOCKER is! Below the fresh foods, yet extra handy because it rolls out . . . defrosts completely automatically! Holds 130 pounds of frozen foods. See this amazing CROSLEY DUO SHELVADOR Freezer-Refrigerator both-in-one today!

WORLD'S MOST BEAUTIFUL, most convenient refrigerator! Crosley's Deep Door has Specialized Storage Space for eggs . . . butter . . . bottles, including half-gallon jugs . . . and jars of all sizes.

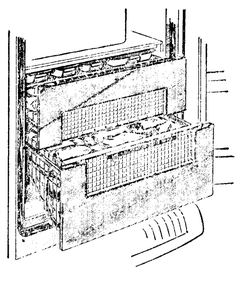

HUGE ZERO LOCKER holds 130 pounds of frozen foods, including 3 Quick-Release ice trays and a Dessert tray. Rolls out! Defrosts automatically!

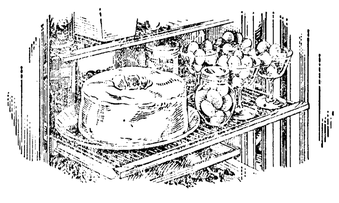

SPACIOUS FULL-WIDTH SHELVES roll out to put all foods at your fingertips. Mounted on nylon rollers for life-time service!

THERE'S A GREAT NEW SHELVADOR TO MEET YOUR NEEDS AND BUDGET

CROSLEY DUO SHELVADOR
MODEL RFG-125
CAPACITY: 12.8 CU. FT.

Use Peoples Easy Credit Terms

BEFORE YOU BUY ANY "AUTOMATIC" REFRIGERATOR ASK! "DOES IT DEFROST THE FREEZER"

Wandering Scribe

Local golfers seem . . . to be as hardy as steelhead fishermen . . . they are going around the course . . . in rain and wind . . . wearing boots or galoshes . . . Extremely quiet Thanksgiving Day Thursday . . . seemingly few cars . . . moving around . . . Weather was fair . . . until skies clouded up . . . late in the day . . . and rain started falling . . . Quite a number of young folks . . . were home for the holiday . . . and can return to their schools . . . well fed after loading up . . . on Mom's cooking . . . Thanksgiving Day . . . is always a time . . . for family reunions and . . . occasion for hearty eating . . . and sometimes for doses of soda . . . Quite a lot of snow . . . fell on the mountains . . . south of Port Angeles . . . the past several days . . . the covering seems very deep . . . on Blue Mountain . . . southeast of the city . . . in some instances deeper . . . in the Olympic Mountains . . . the new snow has fallen . . . on top of old snow . . . that did not melt last summer . . . will be interesting next summer . . . to visit the high places . . . to see results . . . of the double snow depth. . .

2 Cases Settled Out Of Court; Jury To Report December 6

Two jury cases have been settled out of court and members of the fall jury panel of Superior Court need not report until Dec. 6 for duty, Clyde E. Shore, county clerk announced today.

Principals in the Trudeau versus the Forks Shingle Co., settled out of court this week. The jury trial was scheduled for Tuesday, Nov. 20.

The criminal action case in the state versus Robert Reimer was also settled prior to the court date scheduled for Dec. 2.

Jurors will hear the civil action suit of Grant versus Sofie on Monday, Dec. 6, at 1 p.m. in Superior Court. Judge Max Church will preside.

IMPORTANT!
SPECIAL MEETING
Mechanics Local 1028
Tuesday
Nov. 30
BE THERE!

The Weather

Port Angeles Forecast

Occasional rain through Saturday, some clearing Saturday afternoon. High about 54, low near 45. Westerly winds 15-30 m.p.h. Small craft warnings displayed.

Western Washington — Occasional rain tonight and Saturday morning. Partial clearing Saturday afternoon. High Saturday 50-58. Low tonight 40-46. Winds along coast southwest 15-30 m.p.h.

Five-Day Outlook

Western Area — Continued mild with recurring rain through Wednesday. Temperatures above normal with highs in 50s. Lows in 40s. Total precipitation 1 to 2 inches interior valleys, except less than an inch southwest Oregon.

Ediz Hook Yesterday

Mostly fair during day with rain showers in evening. Winds generally westerly 10-25 m.p.h. with gusts to 23 m.p.h. Maximum temperature 57, minimum 47. Total precipitation .55.

The Nation's Weather

24 hours to 4 a.m. Friday

	Max.	Min.	Precip.
Anchorage	39	25	
Boston	43	34	.07
Chicago	42	26	.06
Denver	68	45	
Ellensburg	52	38	.08
Fairbanks	16	12	.21
Kansas City	43	31	
Los Angeles	66	52	
Miami	75	57	
Minneapolis	30	23	
New Orleans	64	40	
New York	48	37	
Olympia	58	47	.18
Phoenix	54	47	
Portland	59	50	.17
San Francisco	56	—	
San Francisco	56	—	
Seattle	57	49	.01
Spokane	49	35	.15
Vancouver B.C.	55	44	.07
Walla Walla	55	43	

Today's Tides

Friday, November 26

High	Low
12:17 p.m. 7.7 ft.	9:35 p.m.-0.9 ft.

Saturday, November 27

High	Low
7:47 a.m. 7.3 ft.	9:14 a.m. 6.4 ft.
12:33 p.m. 7.7 ft.	10:10 p.m.-0.8 ft.

Local Sun	Rises	Sets
Nov. 27	7:36 a.m.	4:24 p.m.

GALES HIT ENGLAND

LONDON (AP) — Rain-laden gales sweeping in from the Atlantic brought widespread floods to southwest England and the midlands Friday. Winds topping 60 m.p.h. prevented the 81-000-ton liner Queen Mary leaving Southampton with 800 passengers for New York.

Local News Briefs

Christmas Bible Reading
Nov. 27 .... Psalms 27

Police Court Cases

Robert P. DeFrang, 27, 719 E. 11th St., negligent driving, $25 fine.

Maxine M. Wanzer, 28, The Place, speeding and no operator's license on person, $20 fine.

Carl W. Fischer, 19, 422 S. Francis St., speeding, $15 fine.

Richard L. Dural, 23, 615 W. 8th St., speeding, $10 fine.

Justice Court

Judgments, Nov. 5.

Sig Wall, Seattle, illegal possession of food fish, $27.50 bail forfeited.

Oscar Fossum, Seattle, illegal possession of food fish, $27.50 bail forfeited.

Edwin A. Champion, Route 2, defective equipment, $10 bail forfeited.

Don C. Janssen, Sequim, failure to display certificate of license registration, $12 bail forfeited.

Judgments, Nov. 8.

Fred Bradley, Forks, negligent driving, $27 bail forfeited.

Charles W. Hansen, Port Townsend, defective equipment, $22 bail forfeited.

Lloyd P. Holman, Route 3, speeding, $27 bail forfeited.

John E. Francisco, Everett, speeding, $12 bail forfeited.

Walter C. Funk, Yakima, speeding, $12 bail forfeited.

Cecil H. Hansman, 233 E. Whidbey, speeding, $12 bail forfeited.

Howard A. Wilham, Tacoma, speeding, $12 bail forfeited.

Harold F. Thompson, 615 S. Laurel, no arterial stop, $12 bail forfeited.

Leonard O. Stewart, 1215 E. 5th St., speeding, $27 bail forfeited.

Lee E. Poats, 528½ W. 12th St., improper passing, $17 bail forfeited.

Judgment Nov. 12

Warren D. Dillard, Box 135, speeding, $12 bail forfeited.

Drivers Asked To Use Other Streets During Holiday Traffic

In view of coming holiday traffic downtown, City Police Chief Harry Kochanek asked drivers to use the side streets along First Street today. He announced a patrolman will be on duty from First and Race Streets to 8th and Lincoln to crack down on traffic offenders during the afternoon rush hours, starting Nov. 30.

Kochanek said mill workers returning home are asked to use Peabody and Race Streets, if possible, to avoid the congested down town streets. Millworkers from the west side of town are being asked to use Cherry Street while enroute home.

"The number of accidents along First and Lincoln Streets will increase with many holiday shoppers and drivers," the chief reported. He requested the use of side roads, if possible, to alleviate the traffic situation along the main streets.

Local Handicapped Children's Center Plans Underway

United Cerebrial Palsy Association of the Olympic Peninsula met Monday at Wesley House to continue plans to complete a Handicapped Children's Center there before Christmas.

Members learned that a program of vital interest to parents of cerebral palsy victims will be at the annual meeting of the state association in Seattle Dec. 4 and 5, and the Adult Workshop, 201 Minor North.

Next scheduled local meeting will be next Wednesday at the Wesley House, prior to the state meeting.

Mrs. Eugene Wyborney reported on a meeting of the Washington State Coordinating Council for Exceptional Children which she recently attended in Kirkland, Wash.

She said objectives of the organization are to provide ample education for all exceptional children in the State of Washington.

The local Cerebral Palsy Association is open to all interested people, said Ted Browne, president.

Air-Marine News

The Port Angeles Coast Guard Air Station had two emergency calls Thanksgiving Day. One was a report of a boat on fire near Everett Harbor. A plane made a flight there and found the boat went into the harbor under its own power and the emergency was over. A tender broke loose from a fishing boat near Dungeness Harbor. A 40-foot patrol boat from the station picked up the drifting boat and brought it to this harbor.

Four inbound vessels took on pilots off Ediz Hook in the past 24 hours. First was Mission San Diego at 11:45 p.m. Thursday. Others were the Bennington, Gen. M. C. Meigs and Wacosta, all bound for Seattle.

Only one outbound vessel stopped here in the past 24 hours. It was the Santa Paula at 12:40 a.m. Thursday bound for California.

A wind storm, hitting late Thursday, was quite severe west of Port Angeles and is continuing today causing some logging companies to keep loggers out of the woods. The wind did not hit the Port Angeles water front with much severity, but caused large swells in the Strait of Juan de Fuca that has hampered log towing, the Foss Launch and Tug Company reports.

Highway Director To Be Guest At Forks

Director William A. Bugge, of the State Highway Commission, will be honor guest at a banquet at the Forks American Legion Hall Monday, Dec. 6 at 7 p.m.

Hosts for the banquet are the Forks Chamber of Commerce and Truckers' Association of Clallam County. Members of the two host organizations are selling banquet tickets.

Announce Honor Roll for 7th And 8th Grades

The scholastic honor roll for the first quarter of the school year was achieved by 135 7th and 8th grade students at Roosevelt Junior High School.

The 9th grade honor roll was not listed at this time, due to the illness of Sue Harding, English teacher. Point averages will be computed as soon as grades are issued.

Principal George J. Ellis lists the following students on the honor roll of the two grades:

SEVENTH GRADE

3.9 average—Nancy Woods.

3.7—Kay Willson, Cathy Shields, Margaret Nailor.

3.6—Karol Ranta.

3.5—Jack Estes, Karen Fischer, Mary Wyborney, Carol Stevens, Linda Brodhun, Roger Oakes, Beverly Rogers, Avon Miller.

3.4—Brenda Hagerty, Bernice Byrne, Janet Coffey, Sharon Lemke, Terry Venable, Maryette Loring, Layle Binkie.

3.3—Diane Smith, Karen Fisher, Judy Brown, John Thurlow, Ted DePaul, Janice Overstreet, Barbara Gallauher, Sandra Amundson, Karen Sharnbroich.

3.2—Susan Dickerman, Larry Edfelt, Marilyn Day, Robert Thompson, Marsha Taylor, Judy Green, Jo Ann Cayanus, Gwen Walgren, James Little, Ida Osterberg, Ntinos Kravas.

3.1—Karen Kiefer, Sandra Virginia, James Neske, Judy Maulin, Betty Blevins, Larry Radke, Billy Robb, John Peterson, Karen Candell, John Fey, Nancy Mock, Barbara Byrne, Charles Woodruff, Nancy McCaffery, Pat Nyitray, Jacqueline Hanes.

3—Gary Simkins, Becky Shriner, Julie Robinson, Jerry Marshall, Stephanie Sorensen, Cecelia Johnson, Karen Olsen, Jay McCain, Eileen Swanson, Hermyal Latvala, Steve Smith, Roberta Morgan, Denny Dunlap, Dick Roberts

EIGHTH GRADE

3.8 average—Susan Clayton Charles Stockwell, Vivian Miller, Nancy O'Donnell.

3.7—John Martilla, Susan Sharnbroich.

3.6—Marie Seastrom, John Lunt, Judy Gallacci, Carol Larson.

3.5—Myra Anderson, Harold Carpenter.

3.4—Janice Brown, Carol Willison, Dale Boggs, Eddie Caulkins, Jonathan Leising, Sandra Severs.

3.3—Jane Murray, LaVerne Anderson, Vicki Howell, Paul Johansson, Judy Sharnbroich, Charles Kiel, Barbara Butotn, Sue Sanders, Lois Cornell, Ralph Edfelt, Barbara Miller, Mary McRevey.

3.2—Iris Finch, Leora Myers, Ron Hanson, Terry Warner, Karen Allen, Gayl Fowler, Pat Huff, Lillian Schmidt, Noel Fagerlund, Gerald Carr, Barbara McGlenn, Linda Bower.

3.1—Rosemary Gakin, Beverly Corning, Betty Pitt, Susan Robinson, Kay McCaffery, Norma Graham, Betty Hollatz, Ruth Possinger.

3—Deanna Minnish, Myrtle Epperson, Gloria Edwards, Elizabeth Larson, Marvyl Smith, Carol Swan, Larry Cameron, Lynne Bowen, Sonja Spencer, Marjorie Zweifel, Jim Drovdahl, Carla Conrad, Alice Swanson, Denny Ferguson, Margo Mellon.

Car Troubles Keep City Police Busy

Stolen, abandoned and hit and run cars kept City Police busy during the Thanksgiving holiday period.

City, state and sheriff's officers are looking for a 1951 station wagon believed stolen from Sequim Thursday night. Eli Christensen, Sequim, reported his car missing about 7:30 p.m. Thursday.

Policemen found an abandoned car near 921 East Boulevard Street Wednesday evening. Myren Winters reported to city police a car ran off the road into his orchard, hitting several trees.

The mishap occurred about 10:15 p.m. and the driver left on foot, abandoning the car.

Police traced the vehicle to Victor Picca, 55, of 1111 S. Race Street. Police cited Picca for negligent driving.

A hit and run car struck a parked vehicle owned by Glenn Quinn, Box 358, Port Angeles, early Thursday. Quinn reported his car was parked on West Front Street when the accident occurred.

Patrolman Phillip G. Miesel and Reserve Police Officer William Ueland arrested John M. Johnson. They charged Johnson with hit and run of an occupied car.

Quinn told police the entire left side of his vehicle was damaged as a result of the accident.

Chinook Salmon Egg Harvest Near End; Total Above 1953

Harvesting of chinook salmon eggs at State Department of Fisheries hatcheries is nearly complete. This year's total so far is well above 1953 and the best since 1941, Director Robert J. Schoettler announces.

So far, 22,469,000 fall and 1,182,523 spring chinook eggs are in the hatchery trays, some of the earlier ones already hatching out. Last year the 12-month total was 17,095,-000 fall and 1,997,000 spring eggs.

In addition to eggs taken for hatchery use, millions more have been allowed to spawn naturally in Washington's rich streams.

Besides the eggs taken by state hatchery workers, the U. S. Fish and Wildlife Service is providing 9,000,000 more fall chinook eggs to Washington hatcheries from its Columbia stations. They are being distributed, 5 million to the Klickitat hatchery; 2 million to Toutle hatchery and 2 million to the newest state hatchery, Elokomin.

Last year the federal agency provided 3 million eggs, the director concludes.

OK ARMS PACT

ROME (AP) — The Defense committee of the Italian Chamber of Deputies Friday approved ratification of the Paris agreements on West European defense. The full chamber next votes on the issue.

HIGHLIGHTS OF YOUTHFUL DAYS — 2

Trapping Big Game First Incident of Remembrance in Life of Small Boy

(EDITOR'S NOTE—This installment is from an illustrated manuscript which Port Angeles Evening News founder E. B. Webster wrote in 1931 for his first grandson regarding his own boyhood in Iowa. By occupation Webster was a printer and publisher; but by personal interest he was a naturalist throughout his life, which ended here in 1936.)

Positively the first incident in my lifetime's experience that I remember was that of trapping Big Game. In this I was more successful than in the case of my earliest fishing experience.

It was a small town in those days, that town where I was born. The Chicago, Milwaukee & St. Paul Railway had thrown a bridge across that stream. It wasn't a real bridge, but a long string of flatboats or barges and on these the track was laid. Then the railroad started west across northern Iowa. Sixty miles west of the river a townsite was platted, to be known as Cresco.

NEW COUNTRY

My father was one of the first men to start in business in the new town. It was a new country and the farmers would need trees to set out that they might raise their own apples and other fruits. So a nurseryman also located there and began raising trees by making and setting out grafts. His place was a half mile north of the railroad. He had no wife and no one to keep house for him, and my father and mother moved in with him and kept house for him.

The nursery was three blocks long and Mr. Owens, the nurseryman was setting out grafts in long rows, two blocks long. I tell of this because of other things that happened in connection with this nursery. And now to the story:

One day I walked out in the nursery to play with "Uncle Owen" and it wasn't long before I got my fingers in a steel trap, and if that wasn't catching Big Game I'd like to know what would be big game.

Uncle took the trap off my fingers and spanked me and sent me home. All I remember about it, myself, is the trap; the rest of the story I remember only by reason of Mother's telling me about it.

SECOND SPANKING

Anyway, on my way back to the house I proceeded to get even with Uncle by pulling up a row of grafts. And so I got another spanking when I got to the house.

I always thought that was a nice way to treat a boy that had gone out to help his uncle set out grafts. He put the grafts back in the ground and in a few years they grew up to be trees and had lots of big apples on them. Meanwhile I, too, had grown to be a big boy and would go out in the orchard and eat the apples.

A short time ago, I was reading a resume of the news of "sixty years ago" as published in the Howard County Times. And there I found an item telling of W. B. Webster's selling the first artichokes ever brought to town. And another item telling that W. B. Owens, a nurseryman, had bought a place north of town and was setting out an orchard.

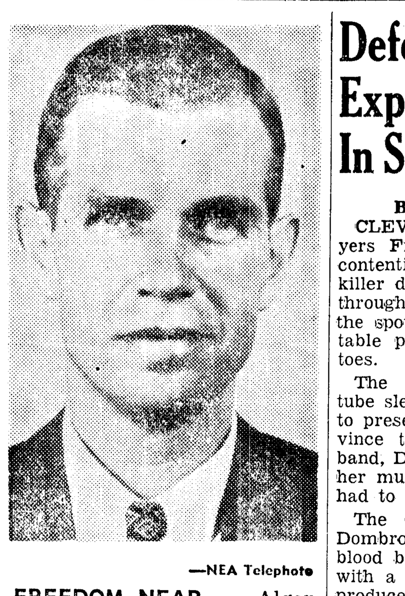

—NEA Telephoto

FREEDOM NEAR — Alger Hiss (above), former State Department official serving prison term for perjury at Lewisburg, Pa., after denying he stole government secrets for Communist spy ring, will be freed Nov. 27. He's been in for three years and eight months of five year sentence.

114 Inches of Rain This Year At Forks

Forks has 114.54 inches of rainfall this year up until Sunday, Nov. 21, Mrs. O. J. Ford, volunteer weather observer at Forks reports.

Almost one quarter of the rainfall for the year fell on 21 days in November when 25.98 inches were recorded. October was a farily dry month, Mrs. Ford reports with 10.22 inches recorded.

What the weather observer says is one of the heaviest recent 24-hour rainfalls was 5.10 inches Thursday, Nov. 18. More than two inches of rain fell on every day that week.

Engineer Drowns In Train Derailment

BIG ISLAND, Va. (AP) — A freight train engineer who pulled extra Thanksgiving Day duty because the regular engineer was on vacation drowned when his Chesapeake and Ohio freight locomotive rammed into a rock slide yesterday and plunged into the James River.

William A. Hill, 52, of Clifton Forge, Va., was removed from the submerged cab about 1½ hours after the accident. Two other crewmen swam ashore.

Two more diesel units and three cars of the 83-car freight train, the Speed West headed for the Middle West, were derailed.

RAIL LINE UNDERWAY

LONDON (AP) — Moscow radio reported Friday that a 1,250-mile railway line is under construction in North Kazakhstan, Central Asia, where thousands of virgin acres were put under the plow this year in a drive to increase Soviet Agricultural output.

Defense Hits At Expert Testimony In Sheppard Case

By RICHARD SMITH

CLEVELAND (AP) — Defense lawyers Friday hit hard at a state contention that Marilyn Sheppard's killer dripped a trail of her blood through her house. They suggested the spots could have been vegetable pieces or squashed mosquitoes.

The prosecution—using a test tube sleuth of 12 years experience to present its case—sought to convince the jurors trying her husband, Dr. Samuel H. Sheppard, for her murder that the path of spots had to be blood.

The chemist, Detective Henry Dombrowski, said he knew it was blood because he tested the spots with a fluid called benzidine that produced a blue-green fluorescent glow.

STATE ATTEMPT

The state apparently is trying to destroy Sheppard's story that a bushy haired intruder--not he --killed Marilyn. The prosecution implied that no intruder would stay in the house that long, dashing from bedroom to basement and even into the garage.

"It is a fact you get the blue-green color from other things besides blood."

"Yes," Dombrowski admitted.

"Will you tell the jury what other things?"

"Certain vegetables in the fresh state -- carrots, radishes, orange pulp. . . also some chemicals. However, those (the chemicals) can be detected by our method, because they will give reaction before final steps of our method."

To Dombrowski's list of reactors, Corrigan added horse radish, lettuce and a number of chemicals.

Is there a reaction to lead oxide?" Corrigan asked.

"They would give you positive reactions," Dombrowski answered.

PAINT ON STEPS

"And you had paint (which may contain lead oxide) on the steps," Corrigan went on.

"Yes, Sir," Dombrowski said.

In further examination, Corrigan suggested that spots may have been squashed mosquitoes or "flies that had sucked human blood or matter carried in on shoes from outside."

In examining Dombrowski earlier, the state suggested that Marilyn Sheppard's murderer even paused at the bedroom door of her seven-year-old son Chip in his wanderings.

The State, through Dombrowski, also produced a tooth chip which the detective said he found under Marilyn's bed.

There was no testimony connecting the tooth chip with any individual.

ing the tooth chip with any individual.

The coroner's office earlier had identified two other chips--found on the bed with the murdered woman--as belonging to the victim.

FOR A JOB WELL DONE—U. S. Treasurer Ivy Baker Priest, center, chats with safety award winners Mrs. Randall W. Everett, Jr., left, of Arlington, Va., and Mildred Meyers Binzer, Toledo, Ohio. Mrs. Everett won the Carol Lane award for her part in reducing Arlington's accident injuries by 22 per cent. Mrs. Binzler accepted the group award for the Toledo Women's Traffic Council. The awards were made in Chicago, Ill.

OPEN TONIGHT 'TIL 9 P.M.

Dark and Lively!

... the trend in dress-up suits by

KUPPENHEIMER

For the holidays...and for life's most important occasions...the dark, dressy suit gets first call. Now Kuppenheimer has enriched dark shades of grey, blue and brown with lustrous charcoal undertones...and enlivened many fabrics with artful touches of contrasting color. You'll like this "dark and lively" idea in the new fall suits, slimline-styled by Kuppenheimer.

An investment in good appearance

Widsteen's

Elks Building

AT NIEMEYER'S

Open a New Account or Add to Your Present Account
No Additional Charge for Budget Payments
Pay as Little as $5.00 per Month

JOSEPH NIEMEYER Jeweler
CORNER FIRST AND LAUREL

OPEN UNTIL 9 O'CLOCK TONIGHT

Now...
THE TOGGERY
offers the new
selfsizer®
PAT NO. 2,526,813 & 2,599,983
boys' slacks
by
Kaynee

Perfect for a growing boy ...invisibly expanding waistline that g-i-v-e-s as much as three inches. No tabs, no buckles. Handsomely tailored, comfortable, dressy slacks. Gripper zipper fly. Deep pleats. Newest fabrics and colors.

Sizes 4 to 18 from.............. 4.95

OPEN 'TIL 9 P.M. EVERY FRIDAY NIGHT UNTIL CHRISTMAS

The Toggery
PORT ANGELES WASH.

110-112 W. Front   Phone 4303