Friday, Sept. 9, 1955
Vol. LXXI. No. 22
Port Angeles, Washington

THE OLYMPIC TRIBUNE

Friday, Sept. 9, 1955
Vol. LXXI. No. 22
Port Angeles, Washington

Court Upholds Dismissal of Damage Suits Over 1951 Forks Forest Fire

SEATTLE (AP)— A dismissal of $1,430,000 in damage suits arising from the 1951 forest fire at Forks has been upheld by the Circuit Court of Appeals.

U.S. Atty. Charles P. Moriarty received the court's opinion Thursday. The suits were against the federal government as a result of the fire that cut a destructive swath through Olympic Peninsula timber and into the town of Forks.

The complaints were dismissed last year by Judge George H. Boldt in U.S. District Court. He held that the government could not be held liable for mistakes in judgment by its officials who act in an emergency as fire fighters.

The suits were in behalf of Rayonier Inc. and by Arthur A. Arnhold and 41 businessmen and residents of Forks. They alleged negligence by U.S. Forest Service fire fighters.

Rayonier sought damages of $1,130,000 for timber losses. The Arnhold et al suit, in which seven insurance companies also joined, sought $300,000.

The fire that spread over a 25-mile strip from Camp Creek to the Bogachiel valley south of Forks started at 3 a.m. Sept. 20, 1951. The blaze was fanned by a northeast wind and traveled southwest at a terrific pace. Exact cause of the fire was not ascertained.

Forks lost 28 houses, four garages, a mill, a ranch house and three barns to the forest fire. For a time the town was nearly evacuated by orders given through the state patrol when the fire approached the town.

35,000 ACRES

Total burned area amounted to about 35,000 acres. The Olympic National Forest land burned totaled 10,862 acres. State and private lands completed the total.

The Forest Service estimated 715,000,00 board feet of lumber damaged or lost. Final salvage figures may run to 514,000,000 board feet when details of the salvage work are completed this year in the Olympic National Forest.

The Forest Service burn area is 2½ miles wide and 20 miles long. Supervisor Mason B. Bruce said his estimates were for about 80 per cent salvage from the area on timber left by the fire.

District Ranger Sanford M. Floe said operators built 119 miles of roads, including spurs to get out the timber. Most efficient logging operations under the circumstances were to make a clean sweep of the area, then plant trees and seed over the area. Much planting already is completed, with more to follow. Already 2,000 acres are planted and 1,500 acres seeded. Nearly 7,000 acres remain to be planted in five years. Of the burned area, about 4,000 acres were cut over land, with little to be salvaged.

More State Prisoners Face Riot Charges

WALLA WALLA (AP) — A second batch of prisoners who figured in the July 5-6 riots at the State Penitentiary have been arraigned in Superior Court on charges growing out of the disturbance.

Brought into court Thursday were Edward Geer, Charles McCabe, David Hinkle, Richard Armstrong, J. R. Stanley and Harry Beine. The first three are accused of kidnaping, for which the possible penalty is death, and of conspiracy to kidnap and prison riot.

Armstrong is charged with conspiracy and rioting and the others with prison riot. These charges each carry possible 10 year prison sentences.

Attorneys were appointed for the men. They did not enter pleas. Their trials are set for the September-October court term.

A first batch of six inmates had been taken into court Wednesday. None of them entered pleas either.

Another group was to make the trip to the Walla Walla court Friday.

Three of them were slated to come down the hill from the prison, the other three from State Reformatory at Monroe.

Extreme precautions have been taken in handling of the rioters. They are brought to the courthouse without advance notice, to avoid the possibility of crowds gathering.

All the groups have been brought to the court three at a time. They have been manacled together until entering the court one at a time, when they are freed of their bonds. Guards and officers are kept on the grounds around the courthouse and on the third floor, where the courtroom is located, during the preliminary hearings.

Registration Today For Junior Derby

Registration for the Sunday Sept. 11 American Legion Junior Salmon Derby starts today at Legion headquarters at 4 p.m. and continues until 8 o'clock tonight. Registration Saturday is from 10 a.m. to 6 p.m.

A registration blank is on page 13 of today's Evening News.

Eligible to fish in the derby are all children from nine through 14 years.

Fishing shifts start at 7 a.m. and 9:45 a.m. and end at 9:45 a.m. and 1 p.m.

Fishing headquarters are on Ediz Hook.

64-Foot Yacht Hits Reef At Slip Point

A 64-foot yacht struck a reef near Slip Point at Clallam Bay Thursday about 7 p.m. With a punctured hull, the Argosy, owned by Alf Christensen, Anacortes, was beached at Clallam Bay.

The Neah Bay Coast Guard Life Boat Station 40-footer pumped out the vessel during the night. The Coast Guard Cutter Naugatuck towed the yacht to Neah Bay at 7 a.m. today.

Deputy Sheriff Robert Ellis reported the Argosy, with the owner and his wife aboard, apparently struck a reef near the bell buoy off Slip Point. Christensen headed for the beach immediately after the mishap and saved the craft.

Pilots Barge Moved To Tideflats For Period of 30 Days

Owens Brothers Construction Company took the initial big step in moving the pilots' barge off Ediz Hook Thursday. Bulldozers shoved the barge approximately 75 feet southeast from its original location, out onto the tideflats.

City Manager G. S. Vergeer said today that Dick Owens Jr. received permission from the Coast Guard to leave the barge in its present location on the tideflats for 30 days. This period in the shallow water will allow the barge to soak up water, and become seaworthy, Verbeer said.

Within the 30 days, however, the barge is to be floated to the end of the pilots' dock where it will remain to house Puget Sound pilots during construction of a new pilot station.

Vergeer said Owens talked to the 13th Coast Guard District engineering officer, Capt. V. E. Day of Seattle, to obtain permission to leave the barge on the tideflats temporarily.

Owens Brothers, who purchased the barge from the Puget Sound Pilots, will remove the mast and other elevated structures from the barge immediately, so the height will not exceed the elevation requirements of the Civil Aeronautics Commission. They require one foot clearance for every 40 feet of length from the end of the existing runway.

On Tuesday, Superior Court Judge Max Church signed a court order setting a 10-day limit for moving the barge.

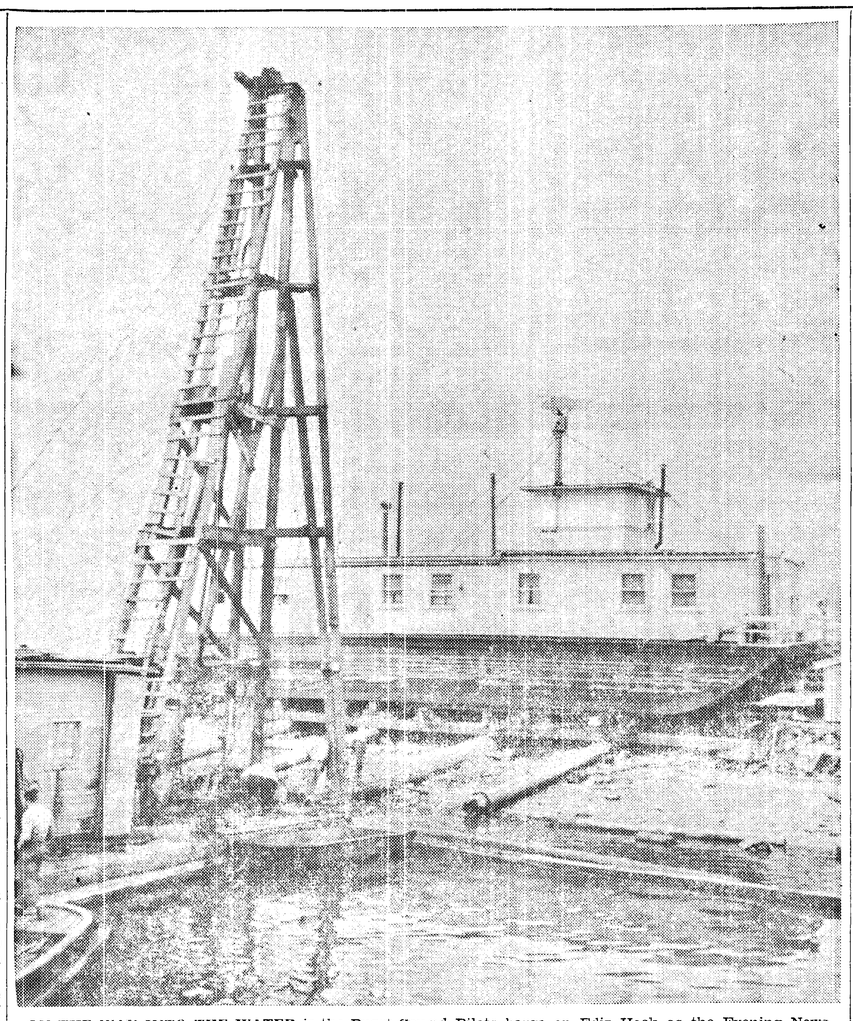

ON THE WAY INTO THE WATER is the Puget Sound Pilots barge on Ediz Hook as the Evening News took this photo Wednesday. The barge was in the water alongside the hook Thursday afternoon, where it will rest until the new pilot station is completed on piling near the present landing float for the pilot boats. Moving of the barge was a sore spot with Port Angeles city council, with legal action taken to speed the move.

Oregon Foresters Attempting To Hold Line Against Last Two Big Fires; California Blaze Breaks Through

By THE ASSOCIATED PRESS

Foresters attempted Friday to hold the lines against the last two large forest fires still uncontrolled in Oregon.

Both are in the Fremont National Forest of South Central Oregon.

One of them, the Round Butte fire between Klamath Falls and Lakeview, claimed the life of a firefighter earlier this week.

That fire moved over another 500 acres Thursday, pushing its total size to 4,000 acres, but officials were hopeful they would be able to stop it Friday.

Farther north the Summer Lake rim fire in the same national forest spread over another 200 acres Thursday. That fire now has burned over about 3,700 acres, Kermit Linstedt, regional fire control officer for the Forest Service, said.

CONTROL POSSIBLE

He said crews had trails around the major portion of both of those fires, and control was possible before nightfall.

There were several small fires, all under 10 acres in size, still uncontrolled high in the Cascade Range, but men are at the scene of each, and officials are not too concerned about the blazes.

The last of the state forester's logging bans was lifted Friday as humidity continued improved from the most critical levels.

SAN FRANCISCO (AP) — Fire fighters struggled Friday to contain breakthroughs in two of California's major forest and brush fires, while a man-made fire was extinguished in a third area.

The man-made fire was the eighth in three weeks found in a half mile stretch of Scarface Mountain, 15 miles south of Yreka in Northern California.

The spot is south of the Klamath National Forest, where more than 150 square miles of timberland has been ruined in a week.

URGENT CALL

An urgent call for fresh crews came from the Los Padres National Forest on the south coast, where 60,000 acres of watershed was burned over in four days. Flames carried by turbulent winds jumped fire lines northwest of Santa Barbara Thursday night. A new defense line was cleared along Highway 150.

A fresh breakthrough in the 15,000 acre Sequoia National Forest burned to within half a mile of the Boole Tree, third largest of California's giant Sequoias. The outbreak destroyed most of the small timber in that area of the Converse Basin in east central California. The rugged Sierra Nevada terrain hampered fire fighters.

They got help through when winds which had reached 30 miles an hour died down.

FIRE BROKEN

Foresters established such control over the 70,000 acre Haystack fire, which at its worst had almost reached the outskirts of Yreka, that they broke it into three zones Friday for the final fight. The major effort was on the north flank. Equipment and manpower was concentrated north of the Klamath River to cut an offshoot along the Lumbrey Creek road, 35 miles northwest of Yreka.

Fifteen mountain fire fighting experts were flown in from Denver to battle two fires on Sixmile Ridge and Taylor Creek in the Klamath Forest.

Two other "hot" fires joined in the Klamath at Kidder and Hayes Creeks. They burned to within five miles of the settlements of Greenview and Etna, but neither was in danger.

In general, fires which had claimed eight lives and caused more than 12 million dollars damage in California and Oregon in little more than a week were reported substantially under control.

5 Persons Become American Citizens In Ceremonies Here

Five persons became new American citizens Thursday in naturalization ceremonies held Thursday in Superior Court. Judge Max Church presided at the ceremonies with U. S. Immigration Department examiners H. L. Hart and R. S. Sullivan conducting the final tests.

The new citizens and their former countries are Maud Hutchinson, England; Lydia Leveillee, Canada; Mr. and Mrs. Paul T. Lingvall, Sweden; and Robert P. F. Castle, Canada.

Judge Church told the group, "Some of you have come a long way, others have been our neighbors in Canada. . .with this privilege as citizens comes duties. . . we need you and you need us. . ."

Mrs. Steven Kish of the VFW Auxiliary presented flags as mementos of the occasion.

DIFFERENCES SETTLED

KARACHI, Pakistan —(AP)— Official sources reported Friday that Pakistan and Afghanistan have reached a settlement of differences which have severely strained their relations for more than five months. Terms were not disclosed.

755 SORTIES

TOKYO (AP) — The Chinese Communist radio said Friday that Chinese Nationalist planes had flown 755 sorties (individual flights) in August over Fukien, Chekiang and Kiangsi provinces on the mainland.

Adenauer Urges Russia To Release German Prisoners

By STANLEY JOHNSON

MOSCOW (AP) — West German Chancellor Konrad Adenauer called on the Soviet Union's top leaders Friday to release German war prisoners held in Russia as a prelude to "normalization" of relations between their two countries.

Opening his historic first meeting with the Kremlin command, Adenauer also pleaded with Soviet Premier Bulganin, Communist Party boss Nikita Khrushchev and Foreign Minister V. M. Molotov to "dedicate all your energies" to speedy conclusion with the Western Big Three of an agreement to reunify Germany.

IGNORED QUESTION

Bulganin in reply ignored the question of the war prisoners. On reunification, he repeated the Russian stand that West German membership in NATO and the Western European Union formed the big barrier to reunion of West and East Germany.

The Soviet premier urged the establishment of normal diplomatic relations between the two governments, asserting that closer contacts thus established would help in finding a solution to the unification problem.

Seated across from the Russian leaders at a long white-covered table in the white marble and gold hall of Spiridonovka Palace, Adenauer asserted:

"It is unthinkable to establish normal relations between our states so long as this question (of the prisoners) remains unsolved."

100,000 PPRISONERS

(The West German government claims that nearly 100,000 Germans are still in Soviet custody. The Russians and the East German Communist government insist the number is less than 5,000).

In Berlin, Neues Deutschland, chief newspaper of the East German Communist Party, said the East German government would continue its efforts "to settle finally and for all of Germany" the fate of German prisoners still in Russia. It said agreement to release "most" of the captive Germans had been reached Aug. 22 between Soviet and East German representatives.

Westerners viewed the Neues Deutschland editorial as confirmation that the East German government hopes to take all credit for obtaining the prisoners' freedom. Some believe Adenauer may be told the prisoner question already is settled.

The Moscow government newspaper Izvestia and Trud, organ of the Soviet trade unions, warned Adenauer in editorials that he is mistaken if he thinks he is going to get reunification of Germany on his own terms.

No Cuts Planned In Military Funds, Radford Declares

By MARVIN L. ARROWSMITH

DENVER (AP)— Adm. Arthur W. Radford said after a conference with President Eisenhower Friday "there will be no changes in the basic military program" calling for defense spending of about $37,750,000,000 this fiscal year.

Radford, chairman of the joint chiefs of staff, told newsmen that reports of a cut contemplated in that program "are not correct."

Radford, Eisenhower's top military advisor, also differed with former President Truman. A reporter told the admiral that Truman, in a Chicago speech Friday, had said the Eisenhower administration was making "unjustified and most dangerous cuts" in the nation's military power.

SUCH ACTIONS

"I don't know of any such actions and I think I would know about them," Radford replied, adding that he wanted to make it clear that he had not read Truman's speech.

"I think we have basically a very sound military program," Radford said. "From the standpoint of security, the country was never better off."

In Chicago, Truman replied:

"Some of the cuts are already made. The bad ones are contemplated."

Radford came to Eisenhower's vacation headquarters here to discuss national security problems with the President. The admiral declined to go into any detail.

NO CHANGE

His statement that "there will be no changes in the basic military program" calling for spending of about $37,750,000,000 in the fiscal year which started July 1 was prompted by a reporter's question with respect to published reports that the Pentagon was contemplating an expenditure reduction of about one billion dollars.

Radford said his conference with Eisenhower was not prompted by any emergency. He noted that he usually sees Eisenhower at least once a week when the President is in Washington, and add that he had "acumulated a few odds and ends," and decide to seek a conference with the chief executive.

The President went out to play golf immediately after the conference.

Reunion For Brothers Ends in Tragedy

MOSES LAKE (AP) — A fishing trip reunion of four brothers for the first time in 20 years ended tragically Thursday when two of them drowned in the waters behind O'Sullivan Dam, 22 miles south of here.

The men who drowned as they attempted to swim to shore from a capsized skiff were Rudy Conklin, 63, Sturgis, S.D., and Lloyd Conklin, 55, Reno, Nev.

The other brothers, Ray, 68, and Virn, 69, both of Sunnyside, Wash. clung to the bottom of their overturned craft and were saved by nearby fishermen.

The accident happened when the four quit fishing. Ray said he was unable to pull up the anchor and Lloyd went to his assistance. Both gave a strong pull and the anchor came up rapidly. The brothers lost their balance and the boat capsized.

U. S., Red China Near Accord On Prisoner Release

WASHINGTON (AP)— The United States and Red China were reported at the point of final agreement Friday on the release of Americans held behind the Bamboo Curtain.

There are 25 Americans known to have been in Chinese Communist jails for several years and three persons under house arrest. In addition there are others whose status is uncertain.

An announcement on final agreement may come from Geneva, Switzerland, when U. S. Ambassador U. Alexis Johnson and Chinese Ambassador Wang Ping-Nan meet Saturday.

Diplomats said that barring some last minute hitch in plans there was a good chance the final details for release of the Americans would be worked out.

BASIC POINTS

It is understood here that the agreement so far developed covers these basic points:

1. Red China's assurances that all Americans who wish to leave Chinese Communist jurisdiction will be permitted to do so "expeditiously," subject to Chinese Communist judicial processes. The final accord has been delayed while the United States sought to obtain a clearer idea of what the Chinese Reds mean by the release of the Americans "expeditiously."

2. United States assurances that Chinese in this country who wish to leave and go to Red China are being permitted to do so.

INDIAN EMBASSY

3. Designation of the Indian Embassy to represent on a humanitarian basis the interest of any Chinese in the United States who might feel they could not get a fair break by making arrangements directly with American authorites for going to Red China.

4. Employment of the offices of the British Embassy in Red China to protect the interest of Americans there on a basis similar to that provided for the use of Indian Embassy services in the United States.

The Chinese announced on Sept. 6 that exit permits would be issued to 12 detained Americans. This was the first positive results of five weeks of closed conferences at Geneva.

State Department officials said this left 29 persons on a list under discussion at Geneva, including 28 who are detained and another whose status was unclear.

Court Rules For Highway Department On Access Road Issue

OLYMPIA (AP) — In the first case of its kind, the State Supreme Court ruled Thursday the state may limit the amount of traffic coming onto a freeway from an access road.

For several years the State Highways Department has been able to limit access to freeways by designating the points where connecting roads may join the main thoroughfare.

This is the first time, however, that the court has ruled on the power of the Highways Department to limit the amount of traffic that may use one of the connecting access roads.

In an unanimous five - judge departmental decision, the high court held that the Highways Department was within its legal rights in limiting to one-family travel a road leading from Anna Kinch's four-acre plot north of Kelso onto U. S. 99.

The decision reversed a ruling by Cowlitz County Superior Judge J. E. Stone that the state had no power to limit the use of lands back of the access since it would, in effect, prevent the property from being developed in any way that would increase traffic on the access road.

The access road to U.S. 99 is the only road to the property. If the owners desired to develop it beyond the one-family traffic point, they would be required to obtain some other means of entering and leaving the property.

The Highways Department argued that under the law they could have purchased the entire four acres and thereby eliminated all access to the property. As an economic factor, the department chose merely to limit the traffic from the property to what one family normally would produce.

Two More Ports Idled By Longshoremen; Two Others Reopen

NEW YORK (AP) — Two more ports—Norfolk, Va., and Boston—were idled Friday in the outgrowth of a New York waterfront strike, but longshoremen in Philadelphia and Baltimore were back at work.

The New York harbor walkout went into its third day while shipping firms and the New York-New Jersey Waterfront Commission tried to get the men back to work by court action.

Scores of ships were idle and cargoes were piling up on piers. Some 70 ships were tied up in New York Harbor.

The strike has immobilized 20 million dollars a day in export and import shipments on the New York-New Jersey waterfront alone.

Twenty vessels were stranded by a one-day "holiday' of the Boston longshoremen, who will return to work Saturday.

Eleven vessels were idle in Norfolk, where the longshoremen were attending a series of meetings to hear reports on the New York situation.

The shipping firms and Waterfront Commission sought permanent injunctions against the costly walkout.

The strike has gone on despite the issuance of one temporary restraining order against the ILA.

The International Longshoremens Assn. (Ind) opposes injunction action on the ground a valid labor dispute exists and that a full-dress hearing must be held under labor laws.

French Hopes Mount For Settlement To Halt More North African Trouble

PARIS (AP) — French hopes mounted today that a Moroccan settlement would be reached before next Monday, in time to avert further bloodshed in the violence-torn North African protectorate.

Officials of Premier Edgar Faure's government said an agreement was in sight and an announcement would be made "in a short time."

A high French source at U. N. headquarters in New York told newsmen Sultan Mohammed Ben Moulay Arafa by Monday will name Si Bekkai, staunch supporter of former Sultan Mohammed Ben Youssef, to head a regency council for Morocco. Si Bekkai is the former pasha of Sefrou.

LEFT TO COUNCIL

Moulay Arafa, the source at the U.N. continued, will retire to the international zone of Tangier, leaving the council to rule until France and the Moroccans settle their two-year quarrel over the occupancy of the throne.

The French exiled Ben Youssef to Madagascar in 1953 because of his nationalist sympathies, replacing him with Moulay Arafa. The action made the former Sultan's cause the chief rallying point for the nationalists.

Under Faure's plan, Ben Youssef would be allowed to live in France until his future status is settled. Meanwhile, the regency council would form a government representing all Moroccan factions to negotiate for more home rule in the protectorate.

SETTLEMENT TARGET

Faure himself set Sept. 12 as the target for a settlement when he began negotiations with the nationalists last month. Subsequently a nationalist group in Casablanca, Morocco's biggest city, called a general strike for that date if Moulay Arafa was still on the throne.

Many in Morocco fear the strike, if it materializes, will touch off another blood bath similar to the uprising Aug. 20-21 in which 132 French and pro-French Moslems and more than 1,000 Moroccans were killed.

Negotiators on all sides intensified their activities as the target date for the settlement approached.

TOP WINNERS IN 1954—This group of youngsters won twelve bicycles in the 1954 American Legion Junior Salmon Derby. Fishing last year were 950 youngsters. More than 50 prizes were awarded. Registration is on at American Legion Headquarters for the 1955 derby of Sunday, Sept. 11.

Truman Notes Red Peace Moves, But Warns Nation To Keep Defenses Up

CHICAGO (AP)—Former President Harry S. Truman said today the Communist countries seem to be taking a more peaceful course but that America must keep up its guard until it is sure.

He decried cuts he said the Eisenhower administration is making in the military establishment. His own administration, he said, began a buildup of the armed forces that "has had much to do with bringing about the attitude of apparent reasonableness on the part of the Communists."

VALUE PEACE

"If we value peace and freedom, we must be strong," he said in an address prepared for the Executives' Club of Chicago, a predominantly Republican group.

His text, primarily about foreign policy, did not refer to President Eisenhower or the Republican party by name.

He said he was speaking as a former president "who learned some important lessons from hard experience."

"The Communists have in recent months seemed, on the surface at least, to desire a lessening of world tensions," he said. ". . . Perhaps the objective we have been pursuing through strength may be beginning to yield concrete results . . It is not now possible to tell with certainty, and it probably will not be possible for a long time to come."

AMERICAN COURSE

He said this should be America's course:

"We must and should confer with the Russians.

"We must and should look for peaceful solutions—but never at the price of justice and freedom.

"And above all, we must keep up our guard. It is very easy, when the air is filled with sweet reasonableness, to begin to relax a little. It is exceedingly easy, but it can also be awfully fatal. We must be sure that while we talk of peace the balance of power does not shift against the free world. We must be sure that while we talk of peace, the peoples of the free world do not lose their faith in freedom and fall prey to subversion and tyranny."

Jury Finds Seattle Man Guilty of Rape

SPOKANE (AP) — Douglas Lee, 20-year-old blind and partially deaf Seattleite, was convicted Thursday night of assault and rape of Mrs. Dolores Schaeffer, 24, attractive blonde model, in his apartment.

The youth was found guilty by the Superior Court jury after Mrs. Schaeffer testified she was sent to the apartment by an agency answering a request by Lee for a model.

She said she had permitted herself to be bound after he told her she was to pose nude before a class of art students as a prisoner.

Lee testified the woman had voluntarily undressed, agreed to pose in the nude and that wrist bindings had been cut before the intimacy.

SOLDIER PAY RAISE

TAIPEI, Formosa (AP) — Nationalist Chinese soldiers got a pay raise July 1—the equivalent of 30 cents U.S. a month. Finance Minister P. Y. Hsu announced the raise Friday. He said it was the best the Nationalists could afford. Hsu refused to disclose the pay of a buck private. With the raise, it is believed to be about 75 cents a month.

Port Angeles DRIVE-IN THEATRE
PHONE 8541
OPEN RAIN or CLEAR
Tonight and Tomorrow!
Tall, Tough...and TEXAN!
GLENN FORD
Frank LOVEJOY · Cesar ROMERO
Ursula THIESS
Abbe LANE
in COLOR
FILMED IN BRAZIL'S WILD MATTO GROSSO!
RKO-RADIO
THE Americano
—PLUS—
TAKE THE HIGH GROUND
3 CARTOONS FOR THE KIDS
STARTS SUNDAY
ESTHER WILLIAMS
in
DANGEROUS WHEN WET
and
SEA OF LOST SHIPS
ADULTS 53c KIDS FREE!

HE'S ALL BUSINESS—The Ferris wheel fails to fascinate 10-year-old James Robert Barnes at the Missouri State Fair in Sedalia. The young cattleman is concerned only with his Black Angus steer, entered in the 4-H division of the livestock show.

BUSINESS MIRROR—

America Is Going Back To Work After Busy Summer; Production Records May Topple

By SAM DAWSON

NEW YORK (AP) — America is getting back to work this week, after an unusually busy summer, with a number of production records likely to topple.

The American Iron & Steel Institute says the mills are set to turn out the biggest tonnage of any week since June. Steel demand is so high that some mills are opening their books now to orders for 1956 deliveries.

Demand for copper is so high that heavy users have asked President Eisenhower to release 100,000 tons from the nation's strategic stockpile. This plea came from the Copper and Brass Warehouse Assn., the Copper and Brass Research Assn., and the Wire and Cable section of the National Electrical Manufacturers Assn. They say that unless the metal is released many brass mills will have to close.

THREE TIMES

Demands for zinc by the steel and auto industries is so high the producers have raised prices three times this year. The latest price is 13 cents a pound.

All this activity in the heavy industries is a boon to the trailroads. The Assn. of American Railroads estimates net income of 126 Class I roads in the first seven months this year totaled 490 million dollars, against only 283 million for those months last year.

And the goods that the factories have been turning out and the railroads, trucks and barges have been selling. Merchants report consumer buying still high. Back-to-school business has helped raise department store sales above those of last year and merchants predict that this year's Christmas trade will set new records.

UNUSUALLY HIGH

Auto dealers report car sales unusually high for this time of year. But they admit its hard work moving their big inventories of 1955 models before the 1956 cars arrive. They expect 1955 sales to set new records.

American factories are having good luck this year in selling their goods abroad. The Commerce Dept. reports that in the first seven months of the year Americans shipped 10 per cent more commercial goods abroad than in the like period of 1954. The total topped eight billion dollars. The government's military aid shipments brought total exports to nearly nine billion dollars.

But the chief soft spot in the economy is growing a little softer right now. That is farm cash income. Prospects are for further weakening of prices of farm products as the big movement of field crops and livestock to market rises toward its peak. Near record crops are moving in on top of huge government-held surpluses.

Weakness in farm commodity prices offsets the rise in industrial material prices in the consumer's budget. And America enters the fall season with the cost of living still holding fairly level.

Radio Program

FRIDAY, SEPT. 9
6:15—KONP, Pen. Fishing News
7:55—KONP, Baseball
7:30—KOMO, "The Loser"
CBU, Point—Counterpoint

SATURDAY, SEPT. 10
2:00—KIRO, Adventure in Science
5:00—KOMO, Monitor
7:35—CBU, Focus
7:55—KONP, Baseball
8:00—KIRO, 21st Precinct
9:00—KOMO, Best of All

LINCOLN
TONITE & TOMORROW—MATINEE SATURDAY
in COLOR
TOKYO'S POST WAR UNDERWORLD!
HOUSE OF BAMBOO
CINEMASCOPE
ROBERT RYAN · DOROTHY STACK · SESSUE HAYAKAWA
PLUS "STRANGER ON HORSEBACK" Technicolor
STARTS SUNDAY 1:15 P.M.
Doris DAY ★ James CAGNEY

LOVE ME OR LEAVE ME
CINEMASCOPE

Photographed in EASTMAN COLOR
co-starring
CAMERON MITCHELL
with
ROBERT KEITH
TOM TULLY
PLUS Richard WIDMARK in "A PRIZE OF GOLD" · Technicolor

Someone Really Needed That Rotor

TULSA, Okla. (AP) — Lavon Stanbery, service manager for a local automobile agency, said mechanics working with a new car couldn't start the engine. After several attempts, including putting gasoline in the tank, they looked under the hood.

There they found wrapped around a wire leading into the distributor were two one dollar bills. Further examination showed the distributor rotor was gone, apparently "bought" by someone in a hurry.

"Whoever it was," chuckled Stanberry, "is due some change."

(Paid Adv.)

TOO LATE TO CLASSIFY

For rent: Sleeping room. Unit by itself. Garage if desired. $10 weekly, $35 monthly. Richardson Court. Phone 5484. 9-12

For rent: 2 bedroom partly furnished house. East of town, walking distance to bus lines. $35. Phone 7639. 9-12

For rent: Small, unfurnished 3 bedroom house. $56. 112 Forrest. Phone 5762. 9-12

For sale: Davenport. Good condition, cheap. Phone 4248. 9-12

For sale: 4 bedroom older home, lower Cherry Hill. Phone 4662. 9-12

For rent: One bedroom house. Stoves and refrigerator. Phone 7625. 9-9

For sale: Sacrifice by owner, 1952 4 door Olds. 20,000 miles. Electric eye, radio, heater, front and rear speaker, white wall tires, hydramatic, 2 tone paint. Clean. 206 W. 10th, Phone 7337. 9-10

Lost: Red wallet Friday, Sept. 2. Reward. Phone 6993. 9-12

For sale: Five productive acres 2 miles NW Sequim on old Port Angeles Road. Neat modern 2 bedroom house, big well-equipped barn, pig house. Land irrigated, fenced and cross fenced. Good well, new jet pump. This place in excellent condition. Ready for occupancy. Ideal for retirement or part time farming. Must be sold due to father's death. $4,000 will handle. Open for inspection Saturday and Sunday Sept. 10 and 11. Call Mrs. James Lewis, Sequim 94J3 for information or special appointment. 9-9

SEQUIM NEWS

PAULINE KINNAMAN
News Representative
Phone 94-W-3

Sequim Councilmen Hire Full-Time Fireman For Town

Sequim Town Council Wednesday night discussed plans for housing a permanent sleeper in the Town Hall to receive fire calls.

Ray Sanford is being employed to take this position when the present telephone exchange is converted to the dial system. He will be on duty from 4 p.m. until 9 a.m. daily.

The Council agreed to comply with the Fire Department's request to supply two beds, one for the permanent employe and one in case of emergency relief.

When the change takes effect, the office of City Clerk Louise Snyder will remain open during the lunch hour and close at 4 p.m. This will give around-the-clock service on fire calls.

Councilmen authorized Justice of the Peace W. G. Dann to attend the convention of the State Magistrates' Association in Yakima Sept. 23 and 24.

Councilman Fred Beale referred to the Council several needed repairs at the city library including plumbing, stove cleaning and a change of light fixture.

The Council received a complaint concerning sawdust escaping from trucks delivering shavings through city streets.

COLLECTION BOXES

The Council granted permission to Boy Scout Troop 490 to place collection boxes for waste papers at various locations around town provided they keep the areas clean and neat.

Purpose of these boxes is for citizens to store waste paper between paper drives. The Boy Scouts say the project will save bulk on the garbage truck and will lessen the fire hazard in the homes.

The boys plan to police the boxes, maintaining the area in front of them and emptying them when nearly full.

String will be available at the boxes and a telephone number will be painted on the boxes for information purposes.

The boxes will be painted green and marked "Scout Paper Box." The Scouts, in a letter to the Council, stated they will seek permission of all property owners before installing the boxes.

Tentative locations are as follows: Second and Maple, NW corner; Second and Cedar, SW corner; Spruce Street, north side, across alley from City Hall; Sequim Avenue and Maple, NE corner; Washington Avenue, between Liquor Store and parking lot, directly behind ita Devine advertising sign and at Washington Avenue, VFW corner.

Rock Hounds Attend Yakima Convention

Local "rock-hounds" joined fellow enthusiasts from all over the United States, British Columbia and Alaska at Yakima over Labor Day for the 15th annual convention of the "Northwest Federation of Mineralogical Societies.

Those attending from the Clallam County Gem and Mineral Society were President and Mrs. O. J. Hendricks, Dungeness; Director and Mrs. Lawrence McQueen, Port Angeles; Delegate and Mrs. J. Merton Davis, Port Angeles; Albert Wagner and Mr. and Mrs. Wilbur Eshom, Sequim; Mr. and Mrs. Colhour, Beaver; and Mr. and Mrs. Frank Richmond and Kathleen, Port Townsend.

Dealers numbering 41 attended with exhibits of polished slabs, geodes, petrified wood, cabachons, jewelry, fossils, lamps and bookends.

Club and personal exhibits, both competitive and non-competitive, were numerous. Mrs. Olive Colhour of Beaver presented one of the outstanding competitive exhibits entitled "Garden of My Rocks." She also exhibited many types of "rock-hound" polished materials.

Those attending report that although the temperature rose to over 95 degrees, they enjoyed a most inspiring and satisfying convention and returned home more enthused then ever with their hobby. They say the exhibit was the largest ever held.

Randy Yaple Has Sixth Birthday

Randy Yaple celebrated his sixth birthday Sept. 2 with a party at the home of his parents Mr. and Mrs. Raymond Yaple.

The small guests enjoyed a treasure hunt. Prizes went to David and Kathy Cook, Brenda Jones and Larry Robbins for finding the golden apples.

A large clown decorated the birthday cake and clown hats were used as party favors.

Also attending were Doris Jean Thomsen, Celia Cook, Kathy Hartles, Jimmy Adams, Judy Robbins, Penny, Stevie and Charlene Still and Linda Oswald.

On hand to wish Randy "Happy Birthday" and to assist with the party were his grandmother, Mrs. B. C. Robbins and the Mesdames Louis Robbins; Charles Still, Tom Cook and Robert Oswald.

Slayers Executed In New York Prison

OSSINING, N.Y. (AP) — Two New York City holdup slayers died in the electric chair at Sing Sing Prison last night.

Clarence M. Reed, 32, and Edward J. Nichols, 28, were electrocuted for the shooting of Arville A. Davis, 66, in a $200 card game holdup in New York City May 9, 1954.

Davis was killed by a burst of gunfire when he answered a knock on the door of his Harlem apartment.

TO MODEL in the St. Luke's Episcopal Junior Guild style show Tuesday evening, Sept. 20 are these young Sequim matrons. From left they are Mrs. Creighton Daniels and Mrs. Vernon Mantle. Theme of the show is "A Fall Harvest of Fashions."

Sequim Personals

Mr. and Mrs. Walter S. Lay of Riverside, Calif. arrived Sunday to spend a month with her brother and wife, Mr. and Mrs. **O. J. Hendricks** and with Mr. and Mrs. **Stacy Stone** and family. They plan to visit many places of interest on the Peninsula and in Canada. The Lays are "rock hounds" and have visited the Peninsula before.

Mr. and Mrs. **Ray Boggs** spent Sunday with Mr. and Mrs. James Hill in Bremerton.

Mr. and Mrs. **Raymond Yaple** and son **Randy** went around the Olympic Loop over Labor Day. they visited Lake Quinault, the ocean beaches and Grays Harbor.

Patti Harbaugh, daughter of Mr. and Mrs. **Glen Harbaugh** of Blyn, is spending a two-week vacation visiting friends and relatives in Honolulu, Hawaii. She left Friday from Seattle via Northwest Airlines and flew non-stop to the islands. Miss Harbaugh is a 1955 graduate of Sequim High School. She is currently employed as a telephone operator in Seatle.

Recent visitors at the **L. E. Williams** home were her cousins Mr. and Mrs. A. L. Thompson, Mrs. Thompson's sister, Miss Theresa Butts and her friend Mrs. Mundie, all of Lapeer, Mich. The Thompsons have traveled extensively, but it was the first trip west of Chicago for Miss Butts and Mrs. Mundie. The party plan to visit Vancouver, B.C., and then go south to San Francisco, Calif., and Salt Lake City, Utah, before returning home. Mr. and Mrs. Kermit Williams of Seattle accompanied the visitors to his parents' home. During their stay they had a crab dinner at Dupuis, the first seafood of its kind for most of the group.

Mr. and Mrs. Alvin Alexander (Rena Schenck) of Farmington, New Mexico arrived Sunday to spend their vacation with her parents Mr. and Mrs. **Phil Schenck** at Sequim Bay.

Ray Robinson came over from Boeings in Seattle to spend the weekend with his parents Mr. and Mrs. **C. A. Robinson.**

Moving recently from Curtisvale near Blyn were Mr. and Mrs. **Raymond Johnson** and son **Melvin** and Mr. and Mrs. **A. R. Johnstone** and family. The Johnsons moved to Tacoma and the Johnstones to Seattle. **Norman Rudio** took Mr. Johnstone's position with the Standard Lumber Company.

Mrs. **A. J. Hall** is visiting at the S. W. Palmer home at Mt. Pleasant.

Mrs. A. R. Floberg, Northern Pacific agent at Redmond, spent the weekend with her vrother-in-law and sister Mr. and Mrs. **Frank Dawley.**

Mr. and Mrs. Jack Dugan of Oak Harbor spent the weekend with Mr. and Mrs. **J. E. Cerruti** and family. The Dugans just returned from a two-week trip to Juneau, Alaska where they visited their daughter who is working there.

Recent guests at the **Joe Reposa** home were Mr. and Mrs. Manuel Ferrera of Haywood, Calif.

MAN KILLED

MOUNT VERNON (AP) — Kenneth W. Earnst, 40, Sedro Woolley, was killed Thursday when his automobile overturned and rolled into underbrush alongside State Highway 1-A between Sedro Woolley and Wickersham.

Earnst's body was found beneath the car.

Indonesia has a population of 80 million.

Episcopal Style Show Set For September 20

St. Luke Episcopal Junior Guild is holding a benefit style show at the Methodist Church Tuesday evening, Sept. 20 at 8 p.m.

Theme of the show is "A Fall Harvest of Fashions." Apparel shown will be from collections of local merchants. Refreshments will be served following the show.

Proceeds of the event will go into a fund for furnishing the Episcopal parish hall to be built in Sequim in the near future.

Dungeness Club Has Potluck Dinner

Dungeness Women's Improvement Club preceded its first meeting of the fall season with a potluck dinner Tuesday evening.

Members heard reports on two recent food sales, improvements made in the men's card room and drapes purchased for the dining hall and club room. President Mrs. Henry Lotzgesell and Mrs. Clem Fortman cleaned the kitchen last week in preparation for the first meeting.

During the social hour, Clem Fortman auctioned a collection of "white elephant" items. Mrs. Bertha Gierin sang a solo accompanied at the piano by Mrs. Muriel Bowman and Mrs. Anna Mapes presented a reading.

Ten members signified their desire to attend the district meeting to be held Sept. 22 in Port Townsend.

Guest of the club was Mrs. Walter Lay of Riverside, Calif., houseguest of member Mrs. O. J. Hendricks.

Mrs. Cerruti Plans Public Dinner Sunday

Mrs. J. E. Cerruti will observe her birthday anniversary Sunday with a spaghetti dinner for the benefit of the St. Joseph's Catholic building fund.

She plans to accompany the dinner with garlic bread, salad, birthday cake and coffee. Time of the dinner is 5 to 8:30 p.m.

Baby sitters will be available to serve the children. Teen-age girls will assist with the serving.

Mrs. Cerruti is offering a free dinner to business men accompanied by their entire family. Boxes of groceries will be given as prizes.

Reservations, transportation and information may be obtained by calling Mrs. Cerruti at 124-W-2.

Sequim Briefs

SEQUIM PRAIRIE GARDEN CLUB is postponing until Oct. 3 its meeting formerly scheduled for Sept. 12. The October meeting will be a potluck luncheon in the social hall of Trinity Methodist Church.

SEQUIM AMERICAN LEGION AUXILIARY will honor past presidents and charter members at its Monday night meeting.

ST. LUKE'S EPISCOPAL GUILD will hold its first meeting of the fall season with Mrs. Robert Gaskell Monday at 1:30 p.m. The entire membership is urged to attend and any interested friends are also invited. Guest speaker will be Miss Otie VanOrsball of Seattle. She will tell of her recent visit to the Holy Lands.

RED GENERAL DIES

MOSCOW (AP) —The Soviet armed forces newspaper Red Star announced the death of artillery Maj. Gen. D. F. Panitkin. He joined the Red army as a private in 1918, and held the Order of Lenin among other decorations.

SEQUIM COMING EVENTS

TONIGHT
Sequim Duplicate Bridge Club, Clallam Co-op Building, 8 p.m.
MONDAY, SEPT. 12
St. Luke's Episcopal Guild, home of Mrs. Robert Gaskell, 1:30 p.m.
Sequim Rainbow Assembly No. 57, Masonic Temple, Election of Officers, 7:30 p.m.
Sequim Royal Neighbors, IOOF Hall, 8 p.m.
American Legion Auxiliary, Legion Hall, 8 p.m.
TUESDAY, SEPT. 13
Sequim Chamber of Commerce, Patrick's Olympic Cafe, noon.
Past Noble Grands Club, home of Mrs. C. B. Joe Peterson, 1 p.m.
Blyn WSCS Garden Tea, home of Mrs. Ernest Erickson, 2-4:30 p.m.

Sequim Schools Show Increase of 37

Sequim school enrollments on Wednesday, the opening day of school, totaled 935. This is an increase of 37 students over the 1954 enrollment of 898, or a 4.12 per cent increase.

Elementary enrollment was 493 compared to 476 last year. Students numbered 243 in the junior high school. Last year 223 were present the first day.

At 199, the senior high school enrollment is identical to the 1954 registration on the first day of the fall term.

Blyn WSCS Plans Garden Tea

Blyn Circle of the Methodist Women's Society of Christian Service met Tuesday at the Blyn Church for a dessert luncheon at 1:30 p.m. Mrs. Henry Guthrie was hostess.

The society made plans for a garden tea to be held Tuesday at the home of Mrs. Ernest Erickson from 2 to 4:30 p.m. The event is open to the public and the members invite the neighboring communities to join them.

A "Family Night' program and movie will be held at the church Friday, Sept. 30 at 7:30 p.m.

Two guests attended the Tuesday meeting. They were Mrs. Walter Benedict of Centralia and Mrs. John Bolen.

Mrs. Tucker Guest Of VFW Auxiliary

Mrs. Lewis Tucker of Port Angeles, VFW Auxiliary district vice president, attended the Tuesday night meeting of Sequim VFW Auxiliary. She invited the Sequim members to attend the Stan Boreson talent show to be sponsored by the Port Angeles VFW Sept. 16 at 9 p.m. at the Port Angeles Junior High School gymnasium.

Mrs. Tucker also invited the Sequim unit to the Port Angeles membership dinner Sept. 21 at 6 p.m.

In turn, the Sequim Auxiliary invited the Port Angeles group to attend the local membership dinner Sept. 20 at 7:30 p.m.

The hospital committee reported Mrs. Myrtle Sindars was removed recently from the Swedish Hospital in Seatle to the Olympic Memorial Hospital. Mrs. William Ward was reported improving and now receiving visitors at Olympic Memorial Hospital.

In at 10—Out at 5
No Extra Charge
PENSA CLEANERS
Phone 252 Sequim

DRESDEN THEATRE SEQUIM
Now Playing
"MAMBO"
with
Shelley Winters
Silvana Magano
Also
THE JAVANESE DAGGER

DANCE
Saturday Nite
Pete Stark's Orchestra
Chicken Coop

Patrick's Olympic Cafe
in Sequim
Friday and Saturday
Dance to the music of Adrienne
and the Hammond Electric Organ
DELICIOUS CHARCOAL BROILED STEAKS
JUMBO LOUISIANA PRAWNS

(Paid Advertising)

A New TABLET FOR
ARTHRITIS containing
ALFALFA

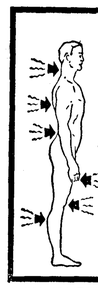

Containing concentrated powdered extract of the amazing vitamin and mineral rich ALFALFA plant plus fast working pain relieving agents offers effective same day relief from the agonizing pains of arthritis, rheumatism, neuritis, and neuralgia. ALPHA TABLETS are sold on a money back guarantee.
100 Tablets $2.49 — 300 Tablets $5.95 — 600 Tablets $9.95
Available at your Drug Store, or write—
WOLVERINE LABORATORIES, 19516 Trinity, Detroit 19, Mich.

RICHER COFFEE INSTANTLY!
Deep Roasted
for heartier flavor
Here's instant coffee at its best! Edwards is 100% pure coffee, made from choicest coffee beans...*Deep Roasted* for extra heartiness, for economy that means a little goes a long, long way. There's no waste and you *always* pay less for Edwards!

Featured at
SAFEWAY

Man's Slip Proves Fatal To Son

PITTSBURGH —(AP)— For years O. D. Henderson had kept a .32-caliber pistol under a pillow at night for protection against prowlers. And each morning he had locked it in a trunk before going to work.

Yesterday he forgot. Three times he phoned his wife from the construction site where he was working, but she was in the basement washing clothes and didn't hear the phone.

She did hear a shot upstairs. She ran up. Her 4-year-old son Dennis stumbled into her arms and died. Police said he had accidentally shot himself.

Mining for gold and diamonds in most of Africa has been elevated from hard labor to mechanized procedures.

SEES CHILDREN KILLED

TAIPEH, Formosa (AP) — A horrified mother Thursday saw a torrent of water from a crumbling reservoir embankment sweep away her home and carry two of her four children to their deaths. Mrs. Pai Ming-tsung, 37, an expectant mother, tried in vain to save a young daughter and son. She was knocked unconscious by the debris and critically injured.

India estimates there are 10 billion tons of iron ore reserves in the country.

Fall

Handbags

Look
And
Feel
Like
Leather

Takes an expert to tell that these bags aren't genuine leather! We've got pouches . . . boxes . . . vagabonds and clutches too. Bags to go with your new suit or coat . . . to go everywhere in style. All Fall colors.

2.98 Plus Tax

Other Bags from Budget to Luxury Prices

Mielarz

at Albert's . . Phone Now for Trade-In Appraisal
Phone 8474 Port Angeles

Just Arrived! All Brand New!

2-Door FRIGIDAIRE

Huge Separate FOOD FREEZER HERE

Huge Separate REFRIGERATOR HERE

Come in. See the New

"IMPERIAL-112" FRIGIDAIRE

Food Freezer-Refrigerator

Newly styled—inside and out! Has many new convenience features like . . . shelves in the Freezer Door . . . room for 73 lbs. frozen foods . . . new Quickube and Cubelet Ice Trays. And the Refrigerator defrosts itself, has Roll-to-You Shelves, big Meat Tender. Refrigerator door has Butter Conditioner, Cheese Compartment, lots of tall-bottle space and new Egg Server. Choose exterior colors of Sherwood Green, Stratford Yellow or Snowy White in Lifetime Porcelain, or durable Dulux Finish.

$3.87 a week

After Trade-In or Small Down Payment

We Need Used Refrigerators
Highest Trade-Ins Now!!

APPLIANCES Albert's TELEVISION

529 E. First, Port Angeles Phone 8474

VICTORIA MAYOR Claude Harrison accepts a plate of barbecued beef from Girl Scout servers at the Community barbecue Saturday afternoon. Standing beside Mayor Harrison is City Councilman Paul M. Neer, his host for the afternoon. (Evening News Photo).

SATURDAY AFTERNOON at Erickson Playfield turned out to be one of the few summer days in Port Angeles when the shade of tall evergreens actually felt good at the Community barbecue held to raise funds to send a Port Angeles student to Rosenheim, Bavaria, to study.

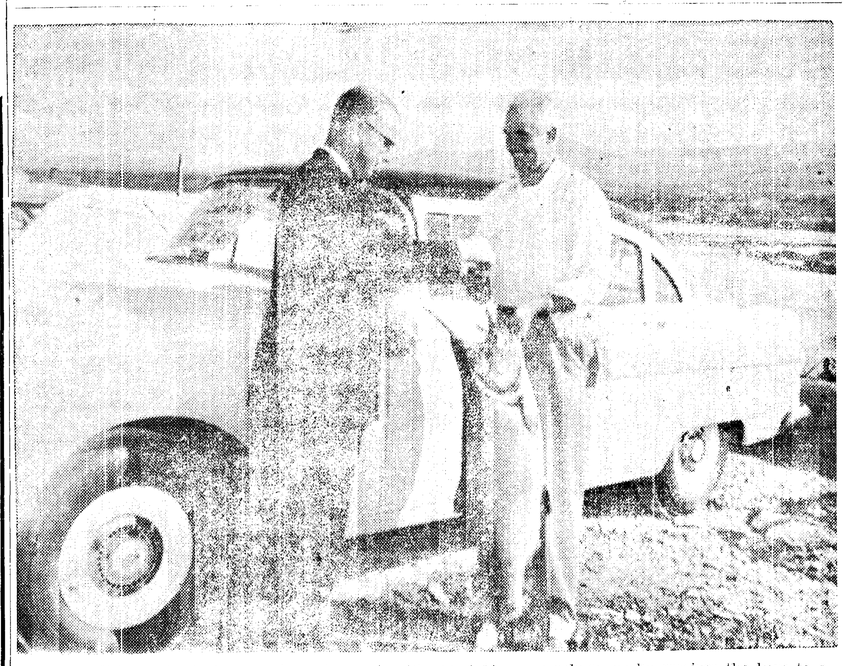

THE WINNER — Earl Stone displays his winning 57 pound 14 ounce salmon as he receives the keys to a four-Door sedan from Don Gooding, assistant to the executive director of the Washington State Department of Fisheries. The automobile was the first prize in the Port Angeles Salmon Club's annual two-day derby. (Evening News Staff Photo)

SIXTH AND SEVENTH WINNERS — Mrs. Ray Helgeson and Dwight Bell, both of Port Angeles, are shown with the outboard motors they won in the 1955 Salmon Club Derby. Bell placed sixth with a 12 pound 14 ounce salmon. Mrs. Helgeson was seventh. Her fish weighed 11 pounds 14 ounces. She also received a gasoline can as a prize for being the first woman to weigh in a salmon on the second day of the derby. (Evening News Staff Photo)

1,000 Served At Community Barbecue Here; $300 Added To Fund For Rosenheim Student

Approximately 1,000 men, women and children ate barbecued salmon and beef under the trees at Erickson Playfield on a warm and sunny Saturday afternoon last week.

Committee members estimated about $300 will be added to the fund to send a Port Angeles student to Rosenheim, Bavaria, this winter to study. The high school class of 1955 started the fund with $100 from their class treasury when they graduated.

APPLICATIONS

Local high school junior, senior and first year graduate students are eligible to apply for the trip, with deadline for applications Sept. 15. Entry blanks are available at the Chamber of Commerce or the high school office. After Sept. 15 a selection committee will make the choice.

Mrs. John Coffey served as general chairman of the event, assisted by Explorer Scouts, Tri-Hi-Y Girls, Girl Scouts, Soroptimist Club members and the Naval Reserve.

James Dempsey dug the barbecue pit; Chester Day cut the meat and prepared it for cooking; John Coffey made the coffee, and with Mr. and Mrs. James Frits, cut and hauled the wood.

R. Lynn Mortensen, Clallam County Boy Scout executive, led the Boy Scouts in barbecuing the fish.

FOOD PREPARATION

Mrs. Coffey said most of the food excepting meat and salmon was prepared in the high school cafeteria this year.

Among those helping Saturday were Beulah Archer and Ione Tomlinson, Ethel Marihugh, Mrs. Mons Botnen and Marie; Mrs. Paul Blatter and Barbara; Lillian Keller, Mrs. Gunnar Fagerlund, Mrs. E. A. Halberg, Mrs. Bryce Lorentzen.

Judson E. Dailey, Scott Marshall and Howard Doherty kept the fires going. Others assisting were Lynn Weigert, Joyce Luke, Marylin Bemis, Winifred Hertzog, Nancy Sherman, Shirley Mulford; Mr. and Mrs. G. E. Wiltse, Gladys and Dixie Ross, Mrs. John S. Davis, Dorothy Franson, Mrs. Edward Nyitray, Donna and Diane Ross, Mr. and Mrs. C. H. Willison Jr. and Lynn, Evelyn Tinkham, Mrs. Jack Wright.

Mmes. Hugh and Merle Simpson, Alfred Sund, and Verne Samuelson, Lois Allen, Mmes. Lloyd Flatau, Harold Springer, Frank Feeley, Cleon Bemis, Silas Palmer, Edgar Hixson and Lois and Virginia Eacrett also assisted, as did Russell Adams and James Bussing and Mike.

Judge Solves Woman Citizenship Problem

CAMDEN, N.J. (AP) — Illness three times previously had prevented Mrs. Ermina Ciotti, 77, from getting her final papers to become a citizen.

Yesterday she was again scheduled to receive the papers and to take the oath — and once again she was ill.

Federal Judge Thomas H. Madden, learning of her plight, went to her home and administered the oath.

Mrs. Ciotti, who came from Rome about 40 years ago, sat through the ceremony grasping a small American flag. She said afterwards "I am so very happy."

Wigs began to be very popular in Europe when Louis XIII began to grow bald and turned to elaborate wigs which were imitated by his followers.

INVESTORS SELECTIVE FUND

Investors SELECTIVE FUND, Inc.

Notice of 39th Consecutive Dividend.

The board of Directors of Investors Selective Fund has declared a quarterly dividend of twelve cents per share payable on September 9, 1955, to shareholders of record as of August 31, 1955.

H. K. Bradford, President

STEVEN J. PITZEN
227 W. 9th Phone 4263

FOR SALE! OWNER LEAVING TOWN
NEW LARGE MODERN HOME
ONE OF BEST BUILT LOW UP-KEEP HOMES IN PORT ANGELES
PRICE NOT INFLATED — MUST SELL QUICK
6 Rooms and Bath on Lower Floor — 2 or 3 rooms upstairs, not completed. Full basement, with Drive-in Garage.
MANY, MANY OTHER MODERN FEATURES
526 EAST 11th STREET

Montgomery Ward
115 W. 1st Phone 4411

Week End SPECIALS

Friday and Saturday Only

WOMEN'S NYLONS
12 denier, 66 gauge hose. Fine seams. Usually 1.15 each. Save 58c on every pair Sizes 8½ to 11 ..... 57c

REG. 10.98 BEDSPREADS
Save on beautifully designed bedspreads. Full size 7.00

MEN'S T-SHIRTS
Reg. 89c colored T-shirts with pocket. Sizes S, M, L. Assorted colors. 50c

BOYS' SPORT SHIRTS
Usual 1.98. Enjoy the easy wear of these handsome rayon challis sport shirts. Sizes 6-18 ..... 1.37

BATH TOWELS
Give your bathroom decor an exciting color lift with these lovely towels. Usual 98c value for this weekend only 50c

CAR BATTERY
Buy Wards Commander battery during this Special Week-end Sale. For only 5.45
(Group 1 with old battery)

SEE WARDS
Windows and Fashion Floor For Colorful Special Purchase Items During
WARDS SEPTEMBER RED PROMOTION

OPEN FRIDAYS 'TIL 9 P.M.

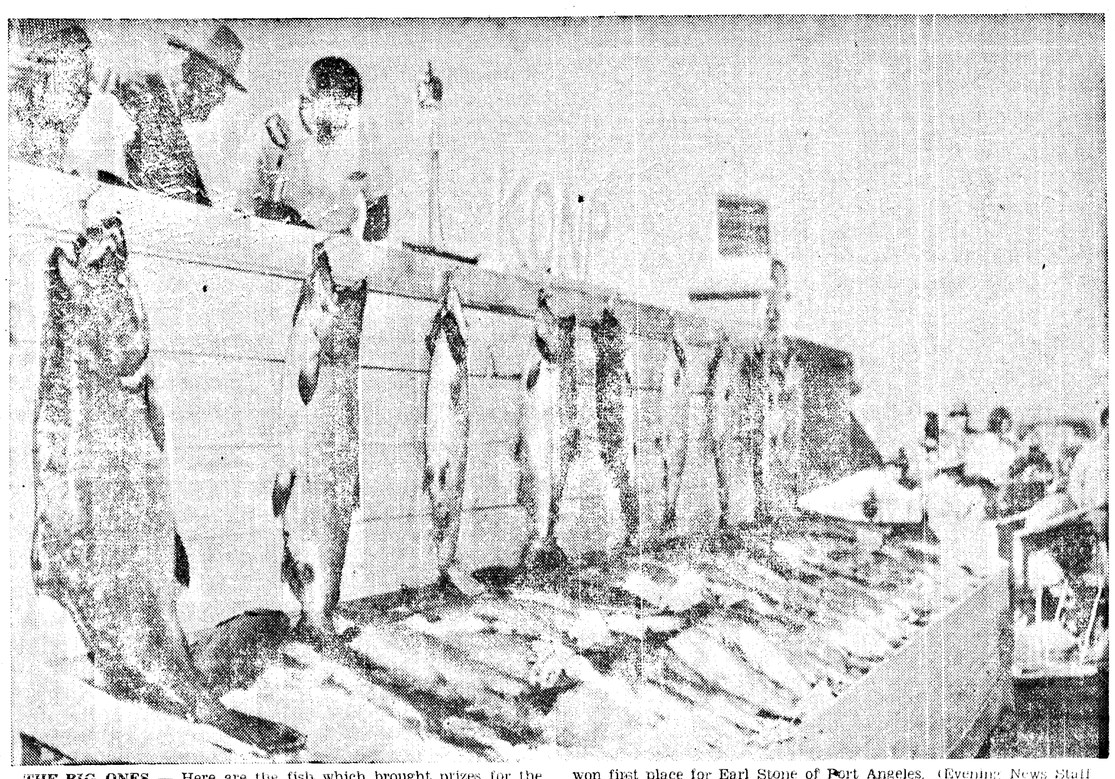

THE BIG ONES — Here are the fish which brought prizes for the men and women who caught them in the Salmon Club's annual two-day derby. At the extreme left is the 37 pound 14 ounce salmon which won first place for Earl Stone of Port Angeles. (Evening News Staff Photo)

Earl Stone Wins First Prize In Salmon Derby With 37-Pound 14-Ounce Chinook

By JACK HENSON

Earl Stone, Port Angeles mill worker, won first prize in the 1955 Salmon Derby with a 37-pound 14-ounce Chinook salmon caught early Saturday morning.

Harold (Si) McLaughlin, summer recreational program director, won second prize with a 24 pound 2-ounce Chinook.

In third place, with a 15-pound 7-ounce slamon, was Frank V. Crandall, Port Angeles.

Stone's prize was a 1955 automobile. McLaughlin won an outboard cabin cruiser and Crandall a 14-foot kicker boat.

George King Jr., Port Angeles, was proclaimed King Fish of the year and gets a large gold cup for catching a 60-pound 8-ounce Chinook salmon July 5. He previously was awarded a diamond-set gold Salmon Club button.

635 FISHERMEN

Registered to fish for the 44 prizes, were 635 fishermen. About 300 fished Saturday and 335 Sunday, final day of the derby.

The fishermen weighed in a total of 131 salmon, 63 on Saturday and 68 Sunday.

In 1954, 647 fishermen weighed in 142 salmon, 89 Saturday and 53 Sunday.

Fishing on the two final days was in perfect weather with a warm sun beating down.

James Frits, of KONP, was master of ceremonies at the presentation program Sunday afternoon on Ediz Hook.

Frits related details of difficulties the Salmon Club had early this year because of the loss of their buildings from the club site on Ediz Hook.

Club President Donald J. Smith presented the King Fish award and introduced club officers and past presidents. He thnaked the many persons who cooperated in the conduct of the 1955 derby.

DEDICATION

Smith dedicated the 1955 Salmon Derby to Dr. J. C. Hay of Ellensburg, one of the founders of the club, and a past president. Dr. Hay is ill at his Ellensburg home.

Don Gooding, executive assistant to the diredtor of the State Department of Fisheries, spoke briefly and awarded the top four prizes.

Gooding explained that Director Robert J. Schoettler is in Juneau, Alaska, attending a meeting of the policy committee of the International Fisheries Commission.

Radio Station KONP was on the air Saturday and Sunday with derby news.

Presentation ceremonies Sunday were attended by several hundred people.

Salmon Club treasurer Gil Harper announces a preliminary check-up of finances indicates the club will realize enough money to pay for the $6,000 in prizes and other derby expenses from registration receipts.

THE WINNERS

1. Earl Stone, 37 lb. 14 oz. Pontiac 1955 sedan. 2. Harold McLaughlin, 24 lb. 2 oz, Blue Water 18-ft outboard cabin cruiser. 3. Frank V. Crandall, 15 lb. 7 oz., 14-ft. kicker boat. 4. Russell Bayton, 14 lb. 11 oz., 10 hp Johnson outboard motor. 5. P. A. Wheeler, 14 lb. 10 oz., 7½ hp Evinrude outboard motor. 6. Dwight Bell, 12 lb. 4 oz., Mark 7 Mercury outboard motor. 7. Dorothy Helgeson, 11 lb. 14 oz., 5 hp Scott-Atwater outboard motor. 8. Harry Coventon, 11 lb. 1 oz., 14-ft Sportcraft trolling boat. 9. Gene Caulkins, 10 lb. 8 oz., 16-mm movie camera. 10. George Yohn, 10 lb. 8 oz., wrist watch. 11. Carl Anderson, 10 lb. 7 oz., silverware set. 12. Freda Hardie, 10 lb. 5 oz., rod and reel. 13. William Kitz, 10 lb. 3 oz., camera set. 14. Al Davis, 9 lb., 12 oz., two sleeping bags. 15. Walter Brookes, 9 lb., 10 oz., fly rod. 16. Ray Gamache, 9 lb 8 oz., 100 gallon fuel oil. 17. W. C. Dalkman, 9 lb. 8 oz, 5 gallon gasoline. 18. Ben Flatau, 9 lb. 8 oz., Fishing rod. 19. M. W. Patterson 9 lb. 6 oz., camp stove. 20. Wm Blake, 9 lb 3 oz. case outboard motor oil. 21. Mrs. Wm. Blakey, 9 lb., portable spot light. 22. James Register, 9 lb., Case motor oil. 23. William Schultz, 8 lb. 13 oz., Electric ice cream mixer. 24. Raleigh Konopaski, 8 lb. 12 oz., thermo kit. 25. Irene Gundstone, 8 lb. 12 oz., sleeping bag. 26. Ray Helgeson, 8 lb. 9 oz., reel. 27. Gene Kettel, 8 lb 9 oz., landing net. 28. Fred Eckenberg, 8 lb. 8 oz., reel. 29. L. A. McCaslin, 8 lb 7 oz, landing net. 30. James Jacobs, 8 lb. 6 oz., flashers. 31. Robert Scanlan, 8 lb. 2 oz., charcoal burner. 32. Fred Gillespie, 8 lb. 2 oz., Charcoal burner. 33. Oscar Groth, 8 lb. 1 oz., Lantern. 34. Henry Yohl, 8 lb., set of dishes. 35. John Whitman, 7 lb. 14 oz., marine paint. 36. Frank Pollock, 7 lb 14 oz., reel. 37. Mrs. M. A. Turco, 7 lb. 14 oz, electric popcorn popper 38. Alpha Ness, 7 lb. 13 oz., landing net. 39. Fred Rassmussen, 7 lb. 12 oz., car set. 40. H. L. Hart, 7 lb. 12 oz., $5.00 cleaning credit. 41. L. A. Whitman, 7 lb. 12 oz., kid's wrist watch. 42. Elmer Neske, 7 lb 10 oz., ham. 43. Art Lannoye, 7 lb. 10 oz. seat cushion. 44. Anita Bishop, 7 lb. 10 oz., same value as two above.

Double, triple and four-way ties occurred. In case of ties, winners drew for choice of prizes and in some instances the winner did not receive the prize listed opposite his or her name. Some prizes remain unclaimed and may be claimed by calling Treasurer Gil Harper.

Canadians And Americans Meet Here Tuesday On Ferry Service Future

Canadians and Americans meeting here Tuesday will discuss winter ferry service between Port Angeles and Victoria.

Discussion of any eventuality in ferry service is scheduled to come before the meeting starting at 2:30 p.m. Tuesday in the Elks Temple.

The City of Port Angeles and the Port Angeles Chamber of Commerce are co-sponsors of the meeting. They issued invitations to city and chamber officials in Victoria, Washington State Ferry officials, Canadian Pacific Railway officials, Black Ball ferry, and transportation officials and others directly concerned with ferry service between the two points as well as newspaper and radio representatives.

City Manager G. S. Vergeer and Chamber President G. C. Leverett said the meeting was approved in a resolution passed by the Chamber of Commerce Board of Directors Friday for discussing cross-strait transportation.

WANT PEOPLE TO KNOW

They said they want to acquaint the people on both sides of the Strait of Juan de Fuca with the transportation problem and what is being done to solve the problem.

The Canadian Pacific Railway ferries quit their summer run across the strait Sept. 24. The Kalakala of the Washington State Ferries will go off the run Sept. 30. The Kalakala is not equipped to make winter runs across the strait.

This morning Leverett received a telegram from President N. R. Crump of the Canadian Pacific Railway at Montreal saying, "Representation for this company at the meeting Sept. 13 is being arranged through William Manson, Vancouver."

Manson is CPR vice president with headquarters in Vancouver, B.C. He also received an invitation to attend the meeting.

Director William A. Bugge of the Washington State Highways will be a representative of Governor Arthur B. Langlie. Bugge told Leverett and Vergeer, "I will be glad to come and discuss the future of cross-strait ferry operations. I know I speak for Floyd McDowell and Harold Swendson of Washington State Ferries."

Leverett said he discussed the situation with Governor Langlie. He said the governor encouraged the meeting and will have representatives present.

He said the meeting is a "hands across the border way of trying to solve joint problems."

Unless a ferry schedule is set up this fall for the winter, Leverett said this will be the first winter in 68 years the strait will be without service.

The Victoria counterpart of organization representatives in Port Angeles were issued invitations to attend the meeting Tuesday.

Those receiving invitations to the meeting include Stuart Keate, president of the Victoria Chamber of Commerce; Claude Harrison, mayor of Victoria; Cecil Wyatt, city manager of Victoria; N. R. Crump, president of Canadian Pacific Railway, Montreal; William Manson, vice president of Canadian Pacific Railway, Vancouver, B.C.; R. J. Acheson, president of Black Ball Transportation Company, Seattle; Capt. Alexander Peabody, Black Ball Ferry Lines, Seattle; William A. Bugge, director of highways, Olympia; Floyd McDowell, general manager of Washington State Ferries, Seattle; Harold Swendson, assistant administrator, Washington State Ferries, Seattle.

Others included Ivor Smith, mayor of Port Angeles; Gordon T. Sandison, a state representative, Port Angeles; Francis Pearson, state senator, Port Angeles; J. L. McFadden, state representative, Port Angeles; G. C. Leverett, president of Port Angeles Chamber of Commerce, G. C. Vergeer, city manager; James McCourt, president of Sequim Chamber of Commerce; A. Rosenhall, president of Port Townsend Chamber of Commerce; Arnold Hirsekorn, Port Angeles CPR manager; George Mock, Port Angeles Washington State Ferries manager; Larry Venable, Black Ball Transportation Company manager; Emerson G. Lawrence, Port Angeles postmaster; Earl Totten, U.S. Customs Service, Port Angeles; Hon. Ralph Chetwynd, minister of trade and industry, Province of British Columbia.

Gettysburg News

By MRS. JAMES KERR

Gettysburg Club held a business session at the D. C. Nowlin home. The 30 attending enjoyed playing cards and a potluck luncheon. For it's next meeting the club planned a beach supper at Twin with Harry Kearney and Mr. and Mrs. James Kerr as hosts. The meeting will be at the Kearney home in case of rain.

Mr. and Mrs. John Williams and son from Mt. Vernon spent the weekend at the B. W. Myers home.

Mrs. Jennie Butcher went to Kaloloch Labor Day.

Mrs. Don McDonald left this week to visit her farm at Northwood, N.D. She goes every fall on business and to visit friends and relatives.

L. H. Amdahl of Oklahoma City is a house guest of the A. R. McDonalds this week. The McDonald's new house is progressing and will have the roof completed this week. They hope to be in soon.

Wayne Price returned from Seattle, where he visited his mother, to stay at Verdi Gossett's farm. He will attend school at Joyce again this term.

Billy Jackson of Mt. Vernon spent the weekend with his parents Mr. and Mrs. Doran Jackson at Twin.

Mr. and Mrs. Ralph Myhres are vacationing at the Twin Lakes basin this week.

Mr. and Mrs. Fred Pennoyer, Sr. are visiting friends and relatives in Aberdeen.

Mrs. Rita Maullins from California is a house guest at the home of her brother Ernest Larsen.

Mr. and Mrs. James Walker and son from Arlington spent Labor Day at the Francis Smitt Sr. home. Mrs. Emma Daigle of Port Angeles visited her daughter Mrs. Frances Smitt Jr. and family over Labor Day.

Mr. and Mrs. Sam Shimke and family of Gales Addition were guests of Mr. and Mrs. Leonard Kautz on Sunday, helping celebrate Mary's birthday.

Mr. and Mrs. Virgil Pursley and two children of Port Angeles spent a few days visiting his parents Mr. and Mrs. C. Pursley.

Mr. and Mrs. Erwin Harper of Port Angeles spent a few days here with her mother Mrs. Mamie Howard.

Mr. and Mrs. Wayne Hoffman drove around the loop over Labor Day. Their son Gregory celebrated his first birthday September 4th.

'Unknown' Artist Revealed As Goya

ERLANGEN, Germany (AP) —A "unknown artist's" portrait of a Spanish queen—bought by the wealthy Aga Khan for a small sum from a private Paris dealer—was identified Thursday as a Goya.

Dr. Herbert Paulus, German art historian and specialist on Goya's work, said he would issue a certificate that the portrait of Marie-Luise of Parma, wife of King Charles IV was painted about 1808 by Francisco Goya.

Microscopic inspection of the painting confirmed the "characteristic brush strokes of the Spanish master," Dr. Paulus said.

The Aga Khan, who paid only a few thousand francs for the painting, had it sent to Dr. Paulus after he noticed recently that it bore a striking resemblance to known portraits of the queen by Goya.

Masters Farm Is Principal Voice Parcel Now Open to Public Bids

Bidding remains open until 11 a.m. Sept. 27 on four of the 13 parcels in the Voice of America site near Dungeness.

In Seattle the U.S. General Services Administration told Associated Press that these are the four parcels (Nos. 2, 7, 10 and 13) which the former owners did not seek to repurchase.

On Aug. 13 GSA rejected bids from former owners on the other nine parcels at current GSA appraised values.

Former owners had repurchase priority under GSA procedure until the House Government Operations Committee objected. It recommended public sale to the highest bidders. GSA now plans to sell these nine parcels later to the best bidders.

Government regulations prohibit announcement of the present appraisals (fair market value) of individual parcels.

However the total appraisal for the 13 parcels totalling 1221 acres was $191,981, according to Rep. Jack Westland's communication published in the Evening News on April 4. Last summer a GSA appraisal on the same land totalled $181,825.

In 1953 the United States paid former owners a total of $393,000.

Subsequently the government removed all fences, some farm buildings and small timber, cleared the timberland, and rendered about 15 acres unfit for farming by gravelling for the Voice antenna and transmitter building.

Meanwhile the agricultural land has been cropped annually by neighboring farmers under government leases, with preference to former owners.

KEY FARM

Of the four parcels for sale Sept. 27, the only one exceeding 40 acres is the 176 acre Parcel No. 13. The United States paid $72,500 to its former owner, David A. Masters. He had purchased it from Henry Lotzgesell.

Its house and barn are still intact. Rainfall is very low. It had irrigation.

The farm has a clear northwesterly view over Juan de Fuca Strait, but is open to the strong westerly winds through the strait. Its location on the high bluff, at a right angle from the Voice of America's desired short wave beam to Asia, made it the key property in the plan for Baker West.

This station and its twin, Baker East in North Carolina, were to become the world's most powerful radio transmitters. During the Republican controlled 1953-54 Congress, the new Eisenhower administration cancelled both projects following a sensational investigation by Sen. Joseph R. McCarthy, then chairman of the Senate Government Operations Committee.

FOUR ITEMS

These are the four parcels open to public bids until Sept. 27:

U.S.

Parc. No.	Acres	Former Owner	Rec'd from U.S.
2	40	C. E. Jensen	$30,000
7	20	Otis K. Gault	5,000
10	4.48	N. O. Cameron	7,500
13	175.85	D. A. Masters	72,500
Tl.	240.33	4 Pcls.	$115,000

Four Olympic Counties Will Share $272,200 From District's First Post-Salvage Sale

Clallam County's share of Friday's Olympic National Forest $1,088,800 timber sale to Peninsula Plywood Corp., will approximate $91,000 (not $500,000 as erroneously reported Saturday).

PenPly timber department manager C. J. Hopkins explains the approximately half million dollar revenue to this county which he mentioned Saturday will accrue not from Friday's sale alone, but from ALL national forest timber which PenPly has paid to or contracted to pay to U.S. Forest Service to date.

STATUTORY FORMULA

The United States pays each state 25 per cent of the annual cash revenue from each national forest for distribution among the counties in proportion to each county's national forest area.

This statutory 25 per cent of Friday's $1,088,800 timber sale will approximate $272,200 to be shared among all four Olympic Peninsula counties.

Clallam's 33 per cent of this $272,200 will approximate $91,000.

By the 1938 Act of Congress establishing Olympic National Park, the four peninsula counties share the 25 per cent of Olympic National Forest revenue in proportion to each county's COMBINED acreage in both national park and national forest.

These county percentage shares are: Jefferson 45, Clallam 33, Mason 11, Grays Harbor 11 per cent (dropping fractions).

LOG SCALE

The total stumpage price of any large national forest sale is itself approximate because the actual revenue depends upon the log scale after cutting. The Forest Service multiplies the log scale by the contract price for each species.

The Forest Service estimated the timber in Friday's Soleduck sale at 7,700,000 board feet Douglas fir, 13,000,000 feet hemlock and silver fir, 1,600,000 feet cedar and miscellaneous.

The successful bidder's prices per thousand board feet were $78, $33, and $37 respectively.

Besides paying these prices for the 22 million board feet, the purchaser agreed to construct 10½ miles Class EE road, finish it with 10,700 cubic feet of crushed rock, and construct riprap along the river to protect the old road.

FIRST SINCE SALVAGE

Friday's 22 million feet timber sale is the Olympic National Forest's first large sale in Soleduck district since the sales to salvage one-half billion feet killed by the September 1951 fire.

The Forest Service expects loggers will complete that salvage this year.

Later the Evening News will publish a statement from the forest supervisor giving detailed results of this largest salvage operation ever undertaken on the Olympic National Forest.

The Olympic Tribune

Port Angeles, Wn., Fri., 9/9/55 4

Clallam County's Oldest Newspaper.

Published every Friday night by Port Angeles Evening News (Inc.) Telephone 3322.

Official Paper for City of Port Angeles.

C. N. WEBSTER, Editor

Member of Washington Newspaper Publishers Association.

Entered as second class matter on April 17, 1916, at the postoffice at Port Angeles, Washington, under the Act of March 3, 1879.

Subscription Rates Per Year

$2 inside Clallam County, Wash.
$1 USA outside Clallam County.

W. R. Oakes Recipient Of Park Service Award for Work

Assistant Chief Ranger W. R. (Spike) Oakes of Olympic National Park received notification today he was selected as the recipient of a $100 cash award for "superior performance on the job."

The announcement was made by Superintendent Fred J. Overly in the presence of Oakes and fellow park employes. Recommended by the superintendent, the award was approved by the Incentive Awards Committee of the National Park Service Region Four office at San Francisco.

The award was given for Oakes' activity in developing aerial supply drops and improving fire training procedures. Through Oakes' initiative aerial supply drops to maintenance crews were developed to save the Government's time and money in trail maintenance work and to provide quicker and more efficient support to fire fighting crews during actual forest fire suppression. In his capacity as assistant chief ranger, Oakes is in charge of fire control.

In making the award announcement Superintendent Overly was high in his praise of Oakes' dependability and perseverance on the job, and pointed out the tremendous responsibility Oakes has in fire suppression activity in the park's heavily forested areas.

Having had nearly 25 years in the National Park Service, Oakes came to this area in 1948 from the Shasta Lake National Recreational Area. His career began at Death Valley National Monument in his native California in 1933. He served in Sequoia National Park from 1934 until 1940.

Mr. and Mrs. Oakes reside in Port Angeles and have a daughter enrolled at Whitworth College in Spokane.

Lt. Cmdr. S. K. Frick

Captain of Winona Establishing Home In Port Angeles

In Port Angeles this week to establish their home are Lt. Cmdr. and Mrs. Sherman Kendall Frick and two children, Jeffrey, 11, and Linda, 8.

Frick will command the Coast Guard Cutter Winona based in Port Angeles. He will go aboard the 255-foot vessel in San Diego later this month when the Winona reports for refresher training. He will take command of the vessel on completion and return the Winona to Port Angeles about Oct. 1.

Frick for the past three years was assigned in San Francisco 12th Coast Guard District Headquarters. A native Californian, he was born April 6, 1918, in Mountain View, the son of Mr. and Mrs. Roy B. Frick. He completed high school there in 1936, San Mateo Junior College in 1939 and then entered the Coast Guard Academy in New London, Conn.

He graduated as an ensign in 1942. He was assigned to the attack transport USS Leonard Wood, participating in the North African landings, the capture of Sicily and the Marshall Island operations.

Subsequently Frick served aboard the Icebreaker Westwind, the transport General E. E. Aultman and the former presidential yacht Potomac. In June, 1946, he went to Coast Guard headquarters in Washington, D.C., as chief of the family allowance section, a post he held four years.

From September, 1950, to August, 1952, Frick was executive officer, then commanding officer of the cutter Gresham, operating in the Pacific from Alameda, Calif. He went to the 12th District headquarters in September, 1952. He was in the readiness section and the operations division. In February, 1954, he was named public information officer and assistant to the district search and rescue chief of the district.

Frick wears eight ribbons, including two special commendations, with five battle stars and the combat "V."

He married the former Jean Ellsworth of Los Altos in 1942.

Mountain Goats Visit Campers At Lake Angeles Site

Ever get up with a mountain goat breathing in your face?

An unusual experience of a herd of mountain goats disrupting a camp near Lake Angeles last month was related this week by Edgar Lisenbury, 17, of 521 E. 8th St. The wandering herd planted on Storm King, near Lake Crescent, was observed by four campers on the north side of the Olympic Range on Aug. 26.

Lisenbury said his party bedded down in a shelter Friday night near Lake Angeles. About 3 a.m. they were awakened by "A lot of tramping around."

"I got up and there stood a big, broad muscular, mountain goat looking at us," Lisenbury said.

A companion, Gerald McCabe, 18, Route 1, also awakened by the noise, saw the big buck and a kid standing along side. "I could have reached up and grabbed them —they were that close," McCabe related.

McCabe fumbled around for his camera to take a picture of the midnight intruders. "I finally got everything ready when I discovered I didn't have any batteries in my flashgun. I looked for a flashlight to use as light— but no flashlight," McCabe said.

"Evidently the goats were tramping around the dead camp fire eating charcoal for salt," Lisenbury says. The young camper counted 15 in the herd and all were snow white.

The two other campers, Carl Peters and Dick Kelly, joined the other two in yelling to chase the goats off. "They took off and then started back full of curiosity. We hollered again and they took off straight up the mountain side.

"They look just like flies on a ceiling — just climbing the mountain side like it was level, "Lisenbury said.

Soldiers Ordered To Forest Fire Duty

YREKA, Calif. (AP) — A detachment of 360 Ft. Lewis, Wash., soldiers, en route back from summer duty at Camp Roberts, Calif., were ordered to duty on firefighting lines Thursday against a big forest fire near here.

The soldiers pulled in here Wednesday night and were ordered into the fight by the 6th Army Command.

The detachment includes the 2nd battery of the 23rd Infantry Regiment, 2nd Infantry Division, and B Battery, 555th Field Artillery Battalion, 71st Infantry Division Artillery.

DERBY NOTES

Dog Fish, Small Salmon Both Show In Large Numbers During Derby

Eighteen women weighed in salmon in the two days of the derby finals. Leading prize winner among the women was Dorothy Helgeson who won seventh prize with an 11-pound 14-ounce salmon. She took a prize by weighing in her salmon first on Sunday. She had her salmon at the weighing stand at 6:10 a.m.

Freda Hardie was next high among the women, winning 12th prize with a 10-pound 5-ounce salmon. Mrs. William Blakey won 21st prize with a nine-pound salmon.

Weather conditions for the two days of the finals was as near perfect as it could be. At times a slight easterly breeze ruffled the waters of the harbor and strait.

Although Chinook salmon won first and second prizes, few other Chinook were caught. The other smaller Chinook salmon weighed in were blackmouth or feeders. Other salmon were silvers and pinks.

Three first salmon weighed in Sunday morning were caught by women.

DOG FISH

Bait fishermen were fighting dog fish on both days of the finals. The fish were plentiful and hungry. Young salmon, many below the legal 12-inch limit, were also plentiful. Some club officials estimate at least 1,000 salmon were caught in the two days. Some, over the legal limit, were retained but not weighed in.

The weight of Earl Stone's big salmon, taken early Saturday morning, went by grapevine through the fishing fleet Saturday. Knowing the size of the big salmon, discouraged fishermen from weighing in smaller salmon.

This derby is distinguished by the fact that first prize winning salmon was caught a half hour after the sound of the starting bomb on the first day of the finals.

Russell Bayton, who won the derby top prize in 1953, was in fourth place this year and won an outboard motor. He often has been in thee prize winning circle.

This year William Blakey, several times a prize winner, was outfished by his wife, who won 21st prize. Bill failed to catch a salmon.

The fleet of judges' boats was on the job both days of the derby finals. They were in place before the starting bomb exploded and cruised among the boats of the fleet each day until quitting time.

BIGGEST FISH

Earl Stone caught his big fish mooching with a cut herring less than half an hour after the starting bomb went off at 5:03 a.m. Saturday. He took the big salmon close to the beach north of the Coast Guard hangar. He opened his motor wide and headed for the weighing in station. He was almost there when he remembered to get a judge's seal on the fish. He turned around, ran around the point of Ediz Hook before he found a judge. He went back to the weighing station and was there a few minutes after 6 a.m. He won a prize for the first fish weighed in Saturday as well as the Pontiac sedan.

MIRAGE

A mirage showed up in Puget Sound early Sunday morning. Scores of people on Ediz Hook saw a range of mountains rising out of the water across Puget Sound between Dungeness spit and Mount Baker. The range of fairly low mountains seemed to rise out of the water north and south making a complete barrier. The mirage lasted almost an hour and then dissolved as the sun rose high.

Many old time fishermen attribute the slacking off in fishing during derby final days to a full moon that has been shining several nights. They claim salmon feed at night during the full phase of the moon and are not hungry during daylight.

Few of what are known as hook-nose or late silver salmon have showed up off Ediz Hook yet. They average many pounds heavier than the silver salmon being taken here now. They reach as much as 24 pounds in weight and average about 10 pounds compared to about 5 pounds of the early silver run. The big silvers are en route here as many have arrived inside Cape Flattery.

Taking pictures of the derby Sunday was Ed. Drews, photographer for the Dudley Pictures Corporation. His film was made for the Union Pacific Railroad as a short moving picture showing American scenes. He went to the fishing grounds aboard the State Fisheries boat Gov. John R. Rogers in the hope of taking pictures of a salmon being caught but failed to get an action picture. He took moving pictures of other derby scenes including the fishing fleet.

Carl Danielson, a Salmon Club member living at Clallam Bay, won the television set given by the club as a membership award.

Bill Madden, high school athletic coach, operated the boat for Harold (Si) McLaughlin, summer recreation director, who won second prize this year with a 24-pound 2-ounce salmon. In 1954 Madden operated the boat for Otto Smith, who won first prize with a 40-pound 10-ounce salmon.

THIRD LARGEST

The 37-pound 14-ounce Chinook salmon that won first prize in the 1955 derby was the third largest ever to win top place in the 18 Port Angeles derbies. Largest was a 53-pound 4-ounce Chinook salmon caught by Chris Jacobson of Bremerton in 1936. Otto Smith of Port Angeles caught the second largest Chinook in the 1954 derby that weighed 40 pounds 10 ounces.

Among the veterans working on the beach in the two days of the derby finals was Walter Gedleman, weight master for the past dozen years.

The Coast Guard Air Station opened its gates for car parking. Many cars were parked on Ediz Hook Sunday by a group of peace officers under the direction of Chief of Police Forrest Reed.

Palmer Kaas, 1954 club president, and Dan Robertson, 1949 president, were active in assisting Treasurer Gil Harper and Pres. Smith in handling details of derby finals. Henry D. Murray, 1953 president, not only acted as bombardier both days of the finals, but worked on the beach all day Sunday.

Another past president, J. J. Dailey, who was chief executive in 1950, was on the beach both days. Capt. Loring F. Hyde, president in 1951, and William Blakey, president in 1952, were active both days of the finals. Hyde also took part inn general preliminary arrangements for the derby.

Many club officers, including Secretary Douglas Nicholson, Vice Presidents Ralph Stone and Leo Lynch, had prominent parts in the conduct of the derby.

Richard Hubbard, a club director, was among the workers on the beach.

The launching of boats at the Marine ways was orderly and little confusion existed during the rush time at the start of fishing. Clifford Swain, club house manager and boat owner and his crew of workers kept the boats rolling down the marine ways from 3:30 a.m. on.

WINNER'S GRIN — Earl Stone wears a big grin as he weighs in his winning Chinook early on the first day of the Salmon Club's annual senior derby. The 37 pound 14 ounce fish was good for first prize. (Evening News Staff Photo)

Peoples WE WILL BE OPEN TONIGHT 'TIL 9

FREE PARKING IN REAR OF PEOPLES STORE FOR YOUR SHOPPING CONVENIENCE

WASHABLE PLAID JACKETS

Reg. 11.98 **7.88**

Versatile wonder jackets in new fall plaids for town-for country! 35% wool, 65% orlon blend is completely hand washable for easy care. You'll wear the jacket for every casual occasion. Large assortment of fall plaids in sizes 10 to 20.

PEOPLES SPORTSWEAR DEPARTMENT
MEZZANINE FLOOR

Choose Your Favorite Pillow!

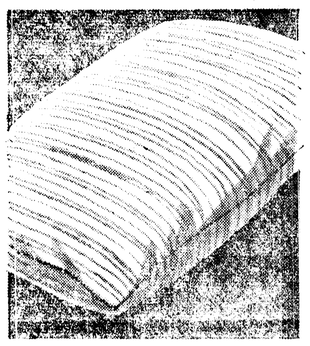

Feathers

1.79 ea.

A special purchase of plumply filled crushed turkey feather pillows. Full 20"x26" size. Covered with striped linen-finish ticking.

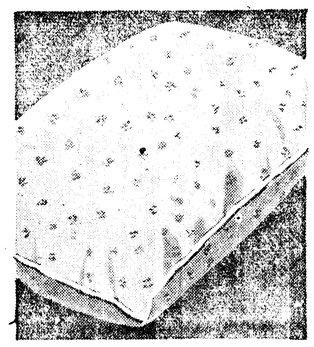

Dacron

3.99 ea.

Springy, soft dacron filled pillow can go right into the wash. Won't shed or mat, is odorless. Nylon covers in pink, yellow and white.

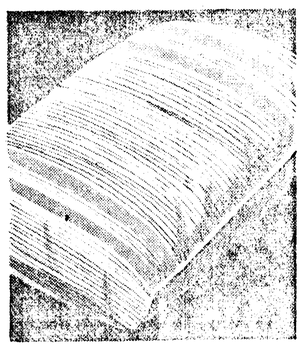

Duck Down

4.99 ea.

You'd expect to pay more for these . . . filled with select duck down. Blue and white striped ticking . . . corded edges. 19"x 26" finished size.

SALE! Regular $1.98 Value

BLOUSES

Take a Price Tumble — Down to **88c**

Pin-up fashion

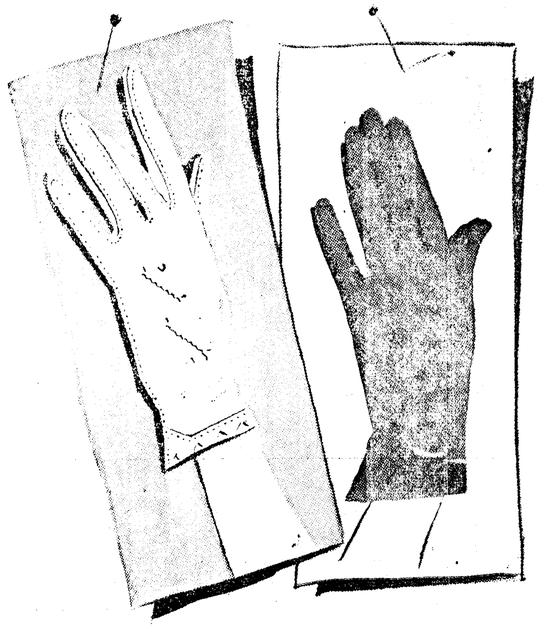

By Van Raalte

Hand-Sewn Cotton And Nylon Gloves

2.00 pr.

Van Raalte makes the nicest gloves . . . at a price it's hard to believe. Details and fine quality fabrics such as these are the marks of expensive gloves. Choose from the attractive styles in our pin-money collection . . . Earth brown, capri olive, black and white.

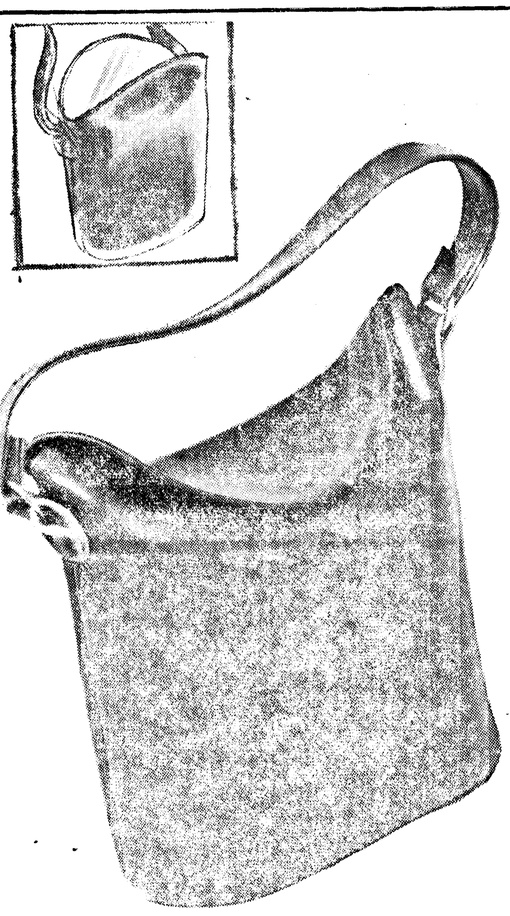

Genuine Calf Pouch Bag

2.98 *plus fed. tax*

You can put just about everything you own in our leather pouch-bag . . . it's roomy and neat . . . a versatile style to take you to classes or dating. Choose from black, red, navy, cream, smoke, briar, ranch tan.

Fine Pinwale

Corduroy

Complete fall color selection

Special Purchase, yard

79c

Ladies Nylon

HOSE

First quality.

SALE PRICE, Pair

2 for $1

Personalized

PENCILS

Your names printed in gold free.

1 dozen only

59c

49c yd.

SPECIAL PURCHASE! PLAID GINGHAM

Fine quality sanforized cotton plaids, ideal for the back-to-school wardrobe. All woven colors that will stay bright through repeated washings. Sanforized, mercerized, colorfast. 36" wide.

SLEEPING BAGS

• 6 Pound • 2½ Pound Dacron Filled. • 100 inch Zipper • Waterproof Covering.

$17.98

BATHROOM SCALES

In Yellow, Pink and White Colors

$3.99

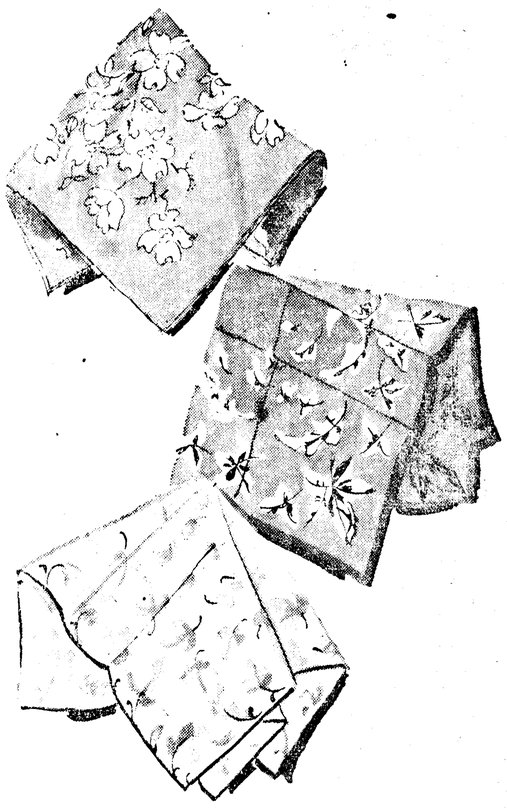

Fall Print Hankies By Burmel®

25c each

You'll find these styles and many more in our wide and pretty collection . . . all wonderful values! Large sizes in fine lawn prints . . . new fall patterns and colors. Perle edge in matching color.

Former Airman POW Files Divorce Suit Against His Wife

CLAYTON, N.Y. (AP) — Air Force Capt. Eugene J. Vaadi, one of the 11 U.S. airmen released July 31 after 30 months in Chinese ed prison camps, has filed suit to divorce his wife Mary Elizabeth.

Atty. Arthur L. Cohen, in reporting the suit, declined to give the nature of the complaint. In New York state the only ground for diforce is adultery.

When Vaadi, 34, arrived at Griffiss Air Force Base near Rome after his release, his wife, 30, remained in a car nearby with two daughters. Vaadi's parents met the plane.

TODAY ON 1450

KONP

FRIDAY, SEPT. 9

5:01 Eddie Fisher
5:15 Early Evening Melodies
6:00 News
6:15 Peninsula Fishing News
6:25 Safe Driver Salute
6:30 Jerry of the Circus
6:45 Chapel of the Air
7:00 News
7:01 Music Coast to Coast
7:30 Get a Hit
7:55 Baseball: Rainiers vs. Los Angeles
10:30 Sign Off

SATURDAY, SEPT. 10

7:00 News
7:15 Hotcakes and Coffee
7:30 News
7:35 Hotcakes
8:00 News
8:05 Hotcakes
9:00 News
9:15 Get Together With Records
11:00 News
11:05 Melody Time
12:00 News
12:15 Christian Business Men
12:30 Your Favorite Song
1:00 News
1:01 Midday Merry-Go-Round
2:00 News
2:05 Merry-Go-Round
3:00 News
3:01 Merry-Go-Round
4:00 News
4:05 Old Chuckwagon
4:30 Tunes for Travelers
5:00 Early Evening Melodies

NEWS
Local—National—World
ON THE HOUR

On The Social Side

Personals

Houseguests at the home of Mr. and Mrs. **Knute Dorum** Wednesday were Mr. and Mrs. Anton Stomsvick of Olympia.

Mrs. **Lonnie Meadows** and daughter **Gloria** are home from Longview where they visited relatives over the holidays.

Mr. and Mrs. Harry Cohen of Palo Alto, Calif., former Port Angeles residents, left for home today after visiting here the past week. They visited with Mrs. Cohen's relatives and with friends made during their long residence here. Cohen, former Port Angeles businessman, fished in many former Port Angeles Salmon Derbies and was on Ediz Hook for the finals of the 1955 derby.

Chief C. B. Jester returned Tuesday to Coos Bay, Ore., where he is on duty aboard the Coast Guard cutter "Bonham." Jester spent 10 days here visiting his family.

Mr. and Mrs. **Keith Hill** and sons **Bernard** and **Bruce Pulver** returned Wednesday night from Oakville where they were called by the sudden death of her father Frank Getty. Getty, 67, died Sunday of a heart attack. Funeral services were Wednesday in Oakville with interment in Shelton. Other survivors are his wife Mary and his son Dennis Getty of Seattle.

Butcher Gets Meat, Money Mixed Up

DETOIT (AP) — Anthony Mangiapane, 43, wrapped $800 in brown paper and put the package by the cash register in his butcher shop last night.

A woman customer walked in and Tony waited on her before placing the money in a safe.

"She pays me, she leaves, then I think of the money," said Tony. "I grab the package. It's not firm like money. I open it. It's her sausage."

Hopefully, Tony added, "Maybe in a few days when the lady takes it out of the ice box to eat, she'll bring back the $800. Freezing won't hurt it."

COMMAND CHANGE

PEARL HARBOR (AP) — Lt. Gen. William O. Brice takes command of the Pacific Fleet Marine Force today. He relieves Lt. Gen. Robert H. Pepper, who goes to San Francisco, where he will command the Marine's Department of the Pacific.

There is more energy in one hurricane than in hundreds of atom bombs all exploding at once, says the National Geographic Society.

Fay Wasankari To Wed Larry E. Smith

Mr. and Mrs. John Wasankari of Route 1 announce the engagement of their daughter Fay Lenore to Larry Eugene Smith, son of Mr. and Mrs. Jack M. Smith.

No date is set for the wedding.

Aggergaard-Bellah Nuptials Solemnized

Keith Vialas Aggergaard, son of Mr. and Mrs. V. A. Aggergaard, and Miss Roberta Lee Bellah, daughter of Mrs. Louise Bellah of Folsom, Calif., were married Aug. 6 at Carson City, Nev.

Justice Daniel C. Murphy officiated. Attendants were Miss Beverly Gail Crawford and Darrell Chester Covert.

The bridegroom is an airman first class at Mather Air Force Base, Calif. The couple will make their home in Folsom.

Today's Food Tip

SATURDAY NIGHT SNACK
Chicken Salad Rolls
Celery, Olives and Sweet Pickles
Ice Cream
Scandinavian Wafers
Beverage

SCANDINAVIAN WAFERS

Ingredients: 2½ cups sifted flour, ½ teaspoon baking powder, ½ teaspoon baking soda, ¼ teaspoon salt, ½ teaspoon cinnamon, ½ teaspoon nutmeg, ¼ teaspoon ginger, ¼ teaspoon allspice, ¼ teaspoon cloves, ½ cup (¼ pound) margarine, ½ cup firmly packed light brown sugar, ½ cup dark corn syrup, ¼ cup buttermilk.

Method: Sift together the flour, baking powder, baking soda, salt, cinnamon, nutmeg, ginger, allspice and cloves. Stir margarine, brown sugar and corn syrup together in a saucepan over low heat until sugar dissolves; bring to a boil; boil 3 minutes; cool until syrup mixture is warm to the touch. Add sifted dry ingredients and buttermilk alternately to syrup mixture. Turn out onto waxed paper and pat into a flat layer; cover and place in refrigerator freezing compartment until stiff enough to handle. Use floured pastry cloth with floured stockinette covered rolling pin; roll out ⅓ of dough at a time very thin—less than ⅛ inch. Cut out with round 2½-inch cookie cutter. Place 1 inch apart on greased baking sheets; bake in moderate (375 degrees) oven until wafers are well browned all over—8 to 12 minutes. Remove to cooling racks with spatula.

Sekiu News

By ILDRI ARBEITER

Clallam Bay School opened Tuesday.

Mrs. Lawrence Gullikson of Sekiu and Mrs. Nick Outzen of Clallam Bay resumed their duties as lunch-room cooks. Mrs. Gullikson and Mrs. Outzen attended a two-day "Work-Shop" for school cooks at the University of Washington in August. Mrs. Luke Markishtum and Mrs. Charles Butler, cooks at Neah Bay School, also attended. Principal Robert Olson of Neah Bay provided transportation for the group.

Mr. and Mrs. Russell Ryason and her mother, Mrs. Petra Olson of Bellingham, and their son-in-law and daughter, Mr. and Mrs. Eric Lake of Port Orchard, visited here over the holiday weekend with Mr. and Mrs. Adolph Olson and Marilyn, and Mr. and Mrs. Alvin Olson and Gene. Mrs. Ryason is a sister of the Olson brothers. Also here seeing their relatives over the weekend were Mr. and Mrs. Don Olson from Port Angeles.

Mr. and Mrs. Harry Wilson and daughter Linda, former Sekiu residents now residing at R corners between Port Angeles and Sequim, were Sunday visitors here.

Mr. and Mrs. Verne Dibb have as their guest Miss Jessie Ferguson, sister of Mrs. Dibb from San Diego, California.

Mr. and Mrs. Lee Brehmer and Everett Clifton of Bellingham were recent guests of Mrs. Brehmer's mother-in-law and sister, Mr. and Mrs. Harry Holding. They spent a week here visiting and fishing, going home with limit catches up to 25 pounds.

Ethelyn Gullikson, a 1955 graduate of Clallam Bay High School, left for Seattle to enroll for a beautician's course.

Ruel Gullikson, serving in the Army, arrived home on leave Labor Day.

Labor Day weekend closed with good fishing. Largest catch reported was a 46-pound salmon on Labor Day. A 46½-pound king was landed by Mrs. Robert Walls of Sekiu. Capt. M. Michaelson of Tacoma caught his limit up to 28 pounds and many other good catches were taken.

Mr. and Mrs. H. Wilson, vacationing from Florida, spent several days fishing at Sekiu.

Among "After Labor Day" visitors are Mr. and Mrs. John J. King of Spokane on their annual fishing trip to Sekiu. This year they are accompanied by Mrs. King's sister, Mrs. Anna McDonald of New York City, and Mr. and Mrs. Fred Holler of Hope, Idaho.

Searchers For Plane Find Wreckage

NAHA, Okinawa (AP) — Planes searching the ocean 200 miles southwest of Okinawa for a missing U.S. B29 — reported carrying a crew of 13 — sighed wreckage and debris near an oil slick today.

Seven unopened seat rafts, oxygen bottles and flight lunch boxes were found.

The Air Force in Tokyo reported the Superfortress disappeared while on a proficiency flight. It was from the 581st Air Resupply Group at nearby Kadena Air Base.

About 200 of each 100,000 U. S. babies born in 1900 will live to see the year 2000, statistics indicate.

Mr. and Mrs. Charles Boyd Tripp

Miss Mary Ann Clark and Charles Boyd Tripp Exchange Wedding Vows

The First Methodist and Congregational Church was the scene of the wedding Aug. 27 of Miss Mary Ann Clark to Charles Boyd Tripp of Sequim.

The bride is the daughter of Mr. and Mrs. Thomas F. Clark. Parents of the bridegroom are Mr. and Mrs. Omar Tripp of Sequim.

Don C. Wood Jr., elder in the Church of Jesus Christ of Latter Day Saints, conducted the double ring candlelight ceremony at 8 p.m.

Decorating the sanctuary were baskets filled with white gladioli, lavender stock and sprays of syringa. White satin ribbon bows adorned the baskets and were placed on center aisle pews with candles and sprigs of syringa.

Mr. Clark gave his daughter in marriage.

Her gown was imported French organdy with a four-tiered skirt and fitted bodice. Five rows of narrow lace outlined the sweetheart neckline. Her finger-tip veil of illusion was held by a calotte scalloped with seed pearls.

She wore a pearl necklace the bridegroom brought her from Japan and carried a colonial bouquet of pink rosebuds.

The bride's attendants wore ballerina length gowns of taffeta in princess style and carried colonial bouquets. All wore three-strand chokers of pearls, gifts of the bride.

Maid of honor Miss Rita Overly wore lavender and carried yellow chrysanthemums. Bridesmaids Miss Margaret Hamilton of Spokane and Mrs. Ray Aalvik of Seattle wore yellow and carried lavender chrysanthemums.

Candlelighters the Misses Donna Heffley and Patricia Knott wore yellow with wristlets of lavender chrysanthemums. Flower girl was Shelley Rosenbalm, daughter of Mr. and Mrs. Willard Rosenbalm. She wore a floor length frock in lavender, matching that of the maid of honor. She carried rose petals in a white basket tied with pink ribbon bows.

Carrying the ring on a white satin pillow was the bride's youngest brother Patrick Clark. He wore a white dinner jacket like the men of the bridal party.

For her daughter's wedding Mrs. Clark chose a mauve pink embossed taffeta sheath dress with a bolero jacket, white accessories and a corsage of white stephanotis.

Mrs. Tripp wore a gray two piece dress suit with matching accessories and a corsage of yellow roses. The bride's grandmother Mrs. Paul Hopf wore navy blue with matching accessories and a corsage of yellow roses.

Reginald Dean Tripp of Seattle was best man for his brother. Ushers were Terry Clark, brother of the bride, Donald McLane of Sequim and he bridegroom's fraternity brothers Melvin Holsten of Rockford and Gene Barton.

Betty Harris Northup played the wedding music. Terry Clark sang Greig's "I Love You" and "The Lord's Prayer."

RECEPTION IN SOCIAL HALL

Approximately 125 friends and relatives gathered in the church social hall for a reception after the wedding.

An arrangement of white gladioli and lavender stock centered the tea table. On either side were white tapers in three branch silver candelabra. Pouring were the bride's aunts Mmes. Joseph Vane, Leland Larrick, Henry Hopf and Theodore Hopf.

The bridegroom's sister-in-law Mrs. Reginald D. Tripp of Seattle and the bride's cousin Mrs. Lee Larrick Jr. cut the cake. The four-tiered confection was accented with touches of silver and topped with white sugar wedding bells.

The bride's cousin Miss Janet Bruseau had charge of the guest book. Another cousin Mrs. Jack Bruseau served the punch. Miss Shirley Byrd had charge of the gift table.

For a traveling ensemble the bride chose a green and brown checked suit with avocado accessories and a corsage of pink rosebuds from the center of her bouquet.

After a wedding trip to Victoria and Vancouver, B.C., Mr. and Mrs. Tripp will be at home at 4011 W. Webster St., Seattle.

Among those here for the ceremony were Mr. and Mrs. Wayne Wolfer of Port Townsend, Mr. and Mrs. John Cotton of Portland. Mr. and Mrs. Herbert Osterhaus and son Herbert of Tacoma, Mr. and Mrs. Martin Osterhaus of Mitchell, S.D., Mr. and Mrs. Lee Larrick Jr. of Langley and Clyde Russell of Everett.

From Seattle came Mr. and Mrs. James Vincent, John Johnson and Mr. and Mrs. E. R. Aalvik, Attending from Vancouver, Wash., were Mr. and Mrs. Glenn Steed.

When you are using cooked giblets in a poultry stuffing or gravy, or in a sandwich spread, be sure to cut away the cartilage or gristle from the gizzard.

Nation's Hot Weather Moves Into Midwest

By THE ASSOCIATED PESS

Hot weather spread eastward, deeper into the Midwest today, after running the mercury past the 100-degree mark yesterday in parts of Kansas and Nebraska.

Omaha had an early morning low of 86 after its sweltering 103 yesterday. The morning low was 21 degrees higher than the reading at the same time yesterday.

Temperatures were higher in most of the central and southern sections of the country, with the biggest jumps over the Great Lakes and Missouri Valley.

Somewhat cooler air spread over the area from the Rockies westward and from New England to the Carolinas.

Los Angeles' string of 100-degree or higher days was ended at eight yesterday when the mercury pushed no higher than 96.

A band of light showers and scattered thunderstorms extended from Michigan westward into Washington and northern Oregon.

Add a bit of tarragon seasoning powder to the flour, salt and pepper in which you dip fish fillets before frying. Good flavor!

Officials Busy Tracking Down U. S. Students in Russia

WASHINGTON (AP)—U.S. officials are tracking as best they can the movement behind the Iron Curtain of 32 young Americans traveling without proper passports.

Some of the 32 may have already come back home to return to college. Six were reported in Moscow this week as expenses-paid guests of the Soviet government. Nine or 10 others were said to be visiting in Red China.

They went to Europe originally to attend the Warsaw Youth Festival in Red Poland last month.

The Justice Department is being alerted for possible legal action against the 32, according to the authorities concerned with the case. The possibilities are:

1. If the travelers used their passports without proper validation to travel behind the Iron Curtain, they are liable to prosecution under a law which provides a maximum penalty of $2,000 fine, five years in prison or both.

2. Some of them, if their records can be checked, may be cited as Communits or fellow travelers and therefore ineligible for passports under the passport regulation. Their passports could then be canceled. But even then they would have to be located and personally served with notice of the action before it could become effective.

Canned tomato aspic helps to make a pantry shelf meal interesting — especially when you serve it with mayonnaise seasoned with curry powder.

If You Like to Sing You Are Invited to Join

Community Mixed Chorus

(An Adult Evening School Class)

A. Lee Freeman, Director

Rehearsing Mondays — Starting Sept. 12
Registration 7:15 p.m.
Rehearsal 7:45-9:30 p.m.

Sr. Hi Music Bldg. $5 Year Covers All Expenses

Miller's

Our girls' coats are first in fashion's book! For back-to-school buying, we've all the colors, styles and fabrics young scholars want most. Bring daughter in to study our collection.

Sizes 3-6x, 7-14.

Also subteen sizes.

from **14.95**

IT PAYS TO BUY QUALITY AT . . .

Miller's

122 E. Front Phone 4433

One hour free parking in the lot across the street while shopping at Miller's

Peoples

Slim Coats Have the Paris "A" Look

39.95

Shaft slim for flattery but not too high styled for versatility, is this plush all-wool fashion favorite . . . Charcoal grey, grey, brown; in sizes 8 to 18. Just one of the many new styles in our coat department.

PEOPLES COAT DEPARTMENT — STREET FLOOR

Peoples

look!

New Fall Millinery

priced for your budget!

1.98

the Profile

For unfailing flattery, smart wool felt profile. Choose grey, black, navy, red, moss green, beige, coffee, pink.

1.98

Felt Pillbox

A saucy little felt pill box with quill feather trim. Colors black, navy, beige, coffee, grey.

2.98

Velvet Shell

Lovely head-hugging shell with feather trim and face-framing veil. Available in black, navy, moss green, red, honey bear, mauve pink.

PEOPLES HATS
STREET FLOOR

Organization News

Coming Events

TONIGHT

Clallam County Sheriff's Posse, Saddle Clubhouse, 8 p.m.

Camp Fire board, Camp Fire Girls Clubhouse, 8 p.m.

Eagles Auxiliary, Eagles Hall, 8 p.m.

Port Angeles Municipal League board, committee room, Elks Temple, 8 p.m.

Masonic district 11, Masonic Temple; no-host dinner 6 p.m., business session 7:30 p.m.

Eagles Lodge, Eagles Hall, 8 p.m.

SATURDAY, SEPT. 10

Port Angeles Lodge 69, F. & A.M., annual visitation to Victoria; leave on 10:30 a.m. ferry.

Foot and Fiddle Club dance, Lariat Hall, 9 p.m.

Rigadoons' Club square dance, Neah Bay.

SUNDAY, SEPT 11

Pomona Grange, Macleay Hall, 11 a.m.; Sequim Prairie Grange host; potluck dinner, 12:30 p.m.; program, 1 p.m.

North Olympic Council, Square and Folk Dance Federation of Washington, salmon barbecue at Sooes River, Neah Bay, 1 p.m.; business meeting, Crown Zellerbach gym, Sail River Camp, 4 p.m. p.m.

Rainbow Assembly, installation of officers, Masonic Temple, 8 p.m.; public invited.

Organization Briefs

ESTHER CHAPTER, ORDER OF EASTERN STAR will be host to Queen City Chapter of Victoria at a meeting Monday at 8 p.m. in the Masonic Temple. The meeting will follow a potluck dinner at 6:30 p.m.

CLALLAM COUNTY LIBRARY BOARD holds the September meeting Monday at 11 a.m. in the county library at 507 S. Lincoln. A preliminary discussion of the 1956 budget is the main business for the meeting.

TOASTMASTERS CLUB began their fall season with a dinner meeting Tuesday at Haguewood's Restaurant. Frank Platt was toastmaster, and A. Lex Morgan, topicmaster. Evaluator was Lyle Watson. Cyrus Payne served as grammarian. Speakers were Thomas Drennan on "Are You Listening" and W. J. Morris on "The Fair." Dreaan was judged best speaker. The club invites all men interested in speaking to attend. It meets each Tuesday at 6:30 p.m. at Haguewoods.

POMONA GRANGE will meet Sunday at 11 a.m. at Macleay Hall with Sequim Prairie Grange as host. The program begins at 1 p.m. after a potluck dinner at 12:30 p.m. Guest speaker is Jal Bhiladwalla of Pardi, Bombay State, India an International Farm Youth Exchange student. He will explain the IFYE and its purposes. Bhiladwalla is interested in logging as well as farming and is here visiting Mr. and Mrs. R. E. McLaughlin. He will leave Sept. 20 to attend the 4-H State Fair and to visit farm families east of the mountains.

Wheeler Receives Lions District Flag

Robert E. Wheeler received the banner of the governor of Lions International District 19 A at the Port Angeles Lions Club meeting Thursday in the Lee Hotel.

Here to make the presentation was Past District Governor Wilf Munton of the West Vancouver, B.C., Lions Club. Wheeler recently was elected governor of the district which covers 46 Lions Clubs in Washington and western British Columbia.

President John Phillips conducted the business meeting. The club voted to contribute $50 to the Rosenheim student exchange fund.

Visitors attended from West Vancouver and from Seattle.

Use some of that applesauce this way: mix it with coconut and raisins and put a little of it on pastry rounds. Fold the rounds over and press the edges together with the tines of a fork; bake in a hot oven. Be sure the applesauce

SWEATER SUIT—This slim, casual outfit in dark tweed flecked in color has sleeves and hip cuff of rib knit. By Starke, London.

Twirlers Parade For Ellensburg Rodeo

Eleven local youngsters represented Olympic Twirlers in the Ellensburg Rodeo parade Saturday.

Marching were Kay Donahue, Margaret Laib, Kathy Neer, Susan Hopf, Sandra James, Jeannie Gatlin, Sheri Konopaski and Margaret Todd of Port Angeles and Lona Jean Silberhorn and Dorothy May Baker of Sequim. Lonnie Meadows carried the banner.

Accompanying the group was their teacher Ethel Clark, Messrs. and Mmes. D. A. Donahue, C. D. Neer, Ted Hopf and son Danny and Herman Ahlvers, and Mmes. Curtis Laib and Joseph Silberhorn of Sequim. They drove to Ellensburg Friday and returned Saturday after the parade.

Dance Council To Have Salmon Bake

North Olympic Council, Square and Folk Dance Federation of Washington will have a slamon barbecue at the mouth of the Sooes River west of Neah Bay Sunday at 1 p.m.

They also will sponsor a dance Saturday night.

The Rigadoons of Neah Bay will have charge. The committee asks members to bring their own sandwiches and table service.

Council President Donald Judd asks all members and delegates to attend the council meeting at 4 p.m. in the Crown Zellerbach gym at Sail River Camp. President-elect Ronald Westley of Quilcene will take over during the latter part of the meeting.

Vary your favorite recipe for tomato aspic by adding chopped hard-cooked egg and chopped green asparagus spears (canned) to it.

Guests From India To Speak At Action Assembly Tuesday

First Community Action Assembly meeting of the fall will be used to introduce four visiting natives of India to Clallam County citizens.

Action assembly steering committee members met Thursday evening at the city councilroom of the police station to map a plan for the year. Melvin Michael, county extension agent, suggested the four Indians attend the meeting of the assembly. The Indians are part of a larger group brought to the United States through national 4-H Clubs, and are visiting in various Clallam County homes for two weeks.

Arriving Tuesday were: Bajrang Lal Agarwala of Bihar, staying with Mr. and Mrs. Harry Johnson of Gardiner; Rajinder Singh Sehle of New Delhi, staying with Mr. and Mrs. Lester Lancaster of Graysmarsh; Prata Prai C. Sevak of Saurastra, with Mr. and Mrs. Verne Mantle of Dungeness, and Jal Bhiladwalla of Pardi, staying in Port Angeles with Mr. and Mrs. R. E. McLaughlin.

Residents throughout the county are invited to the Community Action Assembly meeting to hear the Indians discuss their country and show slides. The meeting is scheduled Tuesday evening at 8 o'clock in Roosevelt Junior High.

New Faculty Members Honored At Dinner

Welcomed to the community at a dinner Tuesday evening in the senior high school cafeteria were new members of the teaching staff of school district 17.

More than 100 members and guests of Port Angeles Education Association attended. Victor Overstreet introduced the special guests: Inez McLaughlin, Mr. and Mrs. Harold Buthruff, new faculty members, school directors, and their husbands or wives.

Carol Johnson arranged a program illustrating a few of the activities found in the community.

Harold Beeler led group singing. A. Lee Freeman discussed the Community Mixed Chorus. William Madden and Harold H. McLaughlin gave pointers on fishing. Mrs. Donald M. Sleeper demonstrated "what might be expected in the Community Players." Members of the Klahhane and High Hat clubs described their organizations.

Ronald Buehler told of the many square dance clubs. Demonstrating two square dances were Messrs. and Mmes. Buehler, Harold Goodwin, George Zimmer and Carroll Syre.

Mark Whitman invited all those interested to join the church choirs. Accompanied by his daughter Janice, he sang "Bless this House."

First Day of School for Roosevelt Junior High School students Wednesday started with an assembly. As students heard their names they followed their new home room teachers to classrooms and school was under way. (Evening News photo)

NELSON DEAL

FORT PIERCE, Fla. (AP) — It was a full Nelson on a realty deal completed here yesterday.

C. A. Nelson bought a lot on Fort Pierce beach for $3,700 from W. O. Nelson. The broker was Lee Nelson. They are not related.

SHOT SUCCESS

PORTLAND, Ore. (AP) — Polio vaccine is a "spectacular success" in Oregon, the State Board of Health reported yesterday after reviewing the first 35 weeks of the year. The polio rate among unvaccinated children in the 5 to 9 age group was 35 per 100,000 population and 6 per 100,000 for those vaccinated.

To make those creamed dishes interesting, serve them with steamed rice and crisp Chinese noodles. Creamed ham, chicken, turkey or veal are all good candidates for this treatment.

Negroes Lose Jobs After Signing School Petition in South

SELMA, Ala. (AP) — Several signers of a petition demanding racially mixed classrooms have lost their jobs here in the first showdown on the threat of "economic reprisals" against Southern Negroes clamoring for integration.

Reports indicated more than half the 29 signers have been fired since the petition was filed last week with the Dallas County School Board. Most of those who did not lose their jobs are self-employed or unemployed.

Alston Keith, chairman of the Dallas County White Citizens Council, estimated 16 of the 29 signers have been fired in a "spontaneous reaction" of white employers to the filing of the petition.

The petitions demanding immediate classroom integration have been filed with school boards in several Alabama counties by local chapters of the National Assn., for the Advancement of Colored People.

TO INVESTIGATE

Mrs. Ruby Hurley of Birmingham, southeastern NAACP secretary, said her organization will investigate the dismissals here "and take whatever measures are determined to alleviate such pressures."

"It would appear that the White Citizens Councils of Alabama are going to follow the pattern of economic pressure set by the councils in Mississippi," Mrs. Hurley added.

A source here who declined to be identified said "pressure" is also being brought against the self-employed signers. He said two Negro barbers whose names were on the petition have been told to find new locations for their shops.

TURNED DOWN OFFERS

Three Negroes said they turned down offers by their employers to let them retain their jobs if they would remove their names from the petition.

W. E. Snuggs, superintendent of Selma city schools, said four other Negroes who signed the petition have withdrawn their names and a fifth has announced the intention of doing so.

The Rev. J. D. Hunter, president of the Selma NAACP chapter, said there were five "clearcut' cases of Negroes being fired for signing the petition and three others in which reasons for dismissal were not given.

Keith said the White Citizens Council, a prosegregation group, would not take "credit or censure" for the firings, but added:

"I don't believe there would have been the unity of action that there was without the educational work of the Citizens Council. They (the employers) did just what we have been advocating right along."

TOUGH FILE

OMAHA (AP) — Sgt. Henry Get- went to his police files to get a man's record.

He pulled at the file drawer. No. action.

He yanked at the drawer. It popped out.

Geil picked himself off the floor with a sprained back.

LADIES!

Shop the Residential Apparel Way at

AGNES HUGHTO'S

Laurel and Park

"The white house with blue shutters"

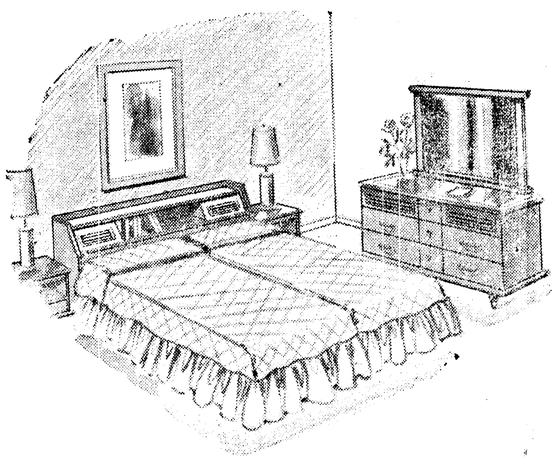

King Size Bookcase Headboard Bed. For twin beds 79.95

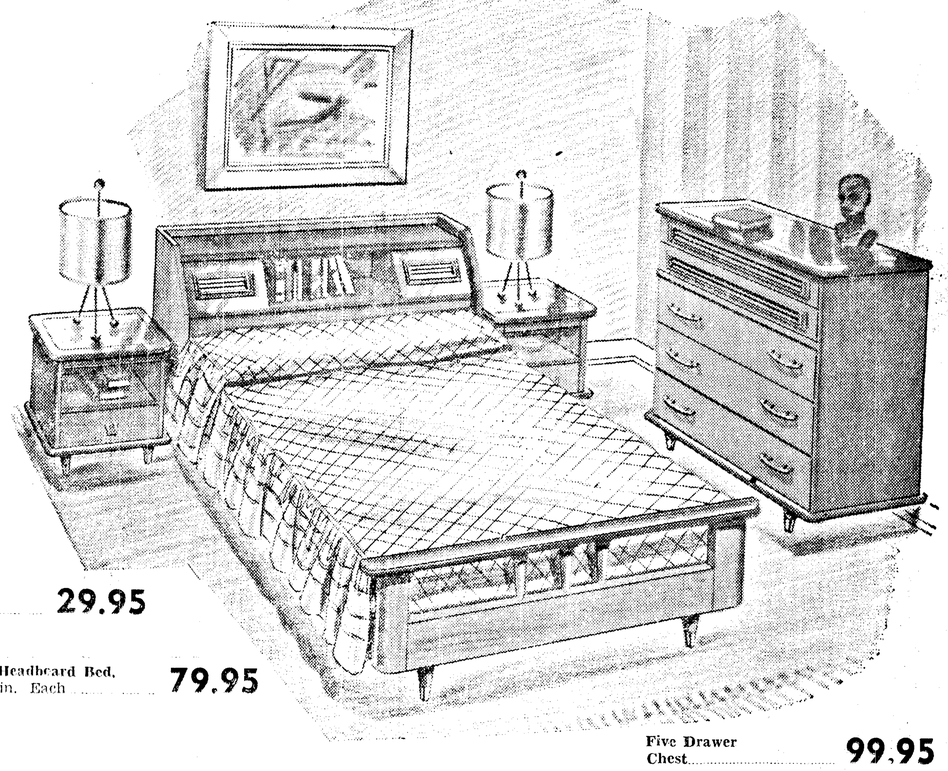

Night Stand 29.95

Bookcase Headboard Bed, full or twin. Each 79.95

Five Drawer Chest 99.95

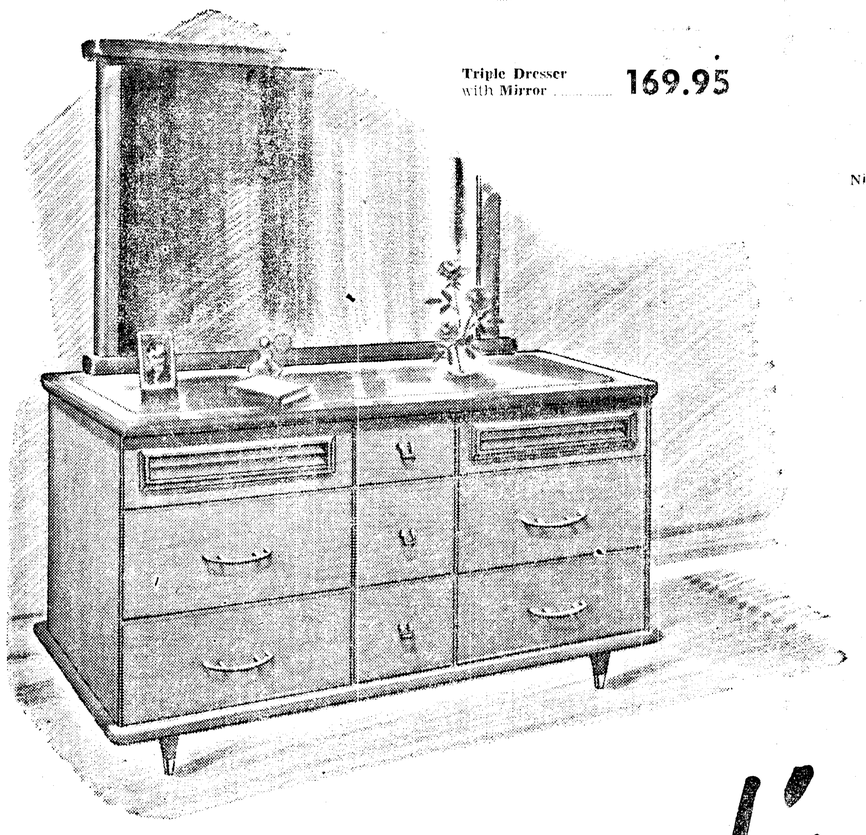

Triple Dresser with Mirror 169.95

Panel Beds, full or twin size 54.95

Three Drawer Bachelors Chest (not shown) 59.95

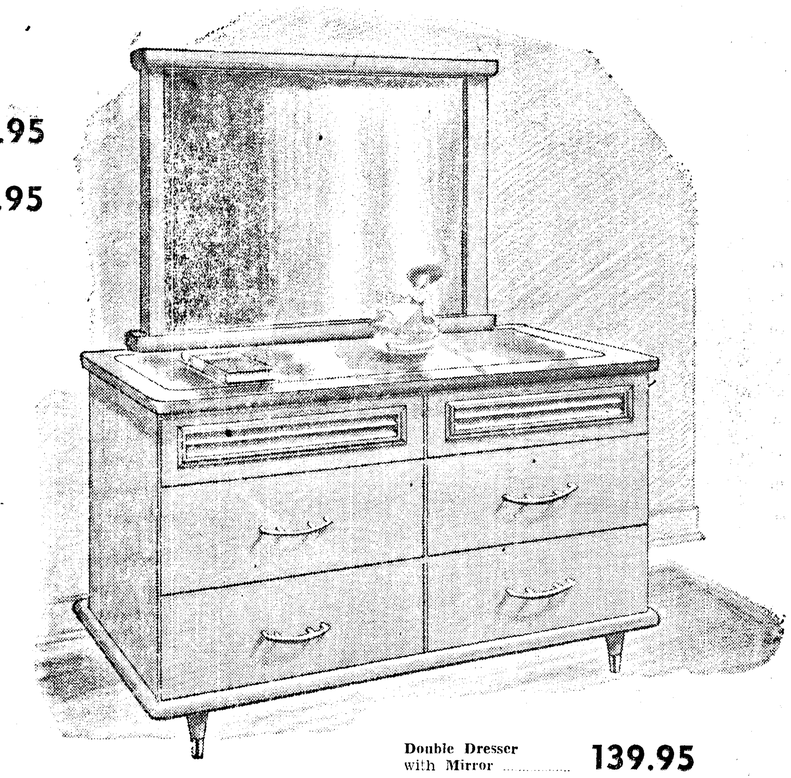

Double Dresser with Mirror 139.95

fireside modern

Reading in bed becomes a pleasure when backed by a Fireside Modern bookcase headboard. Decorative louver panels slide smoothly to provide easy access to the entire storage shelf. Ample night tables hold reading lamp for each of you; feature storage space for radio and books as well. You'll find them as useful as they are handsome beside a living room lounge chair, too. Capacious chests provide amazing storage space. You can enjoy a truly luxurious new bedroom at budget prices. See Fireside Modern today!

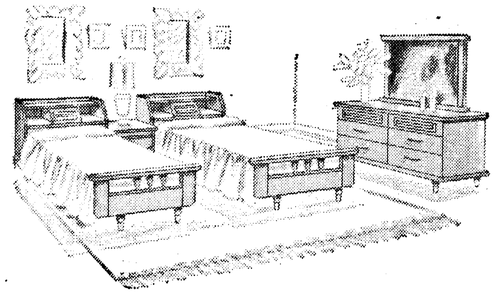

Kaufman-Miller Co.

"Furniture Worth Living With"

123 E. First

Phone 5141

Burma has more than 4,000 miles of navigable rivers and canals. The principal river is the Irrawaddy.

Will you pay **9.95** for real walking comfort?

You can pay much more for shoes much less comfortable. Guide-Steps fit the foot *in action* . . . try a pair!

Johnsonian GUIDE-STEPS

McLEAN'S Shoe Store

109 East First St.

Phone 7140

The Weather

Port Angeles Forecast

Mostly cloudy today and Saturday with sunny periods during the afternoons. High about 65; low near 50. Light westerly winds today and easterly Saturday.

Western Washington — Mostly cloudy Friday and Saturday with partial clearing during afternoons. Little change in temperature. High both days 65-76, except 60-65 along coast. Low Friday night 45-55. Winds along coast mostly north to northwest 8-18 miles an hour.

Five-Day Forecast

Western Area — Temperatures slightly below normal at beginning of period, rising to slightly above normal first of next week. Maximums in Western Washington in high 60s or 70s; Western Oregon in the 70s or low 80s. Minimums near normal, running between 45-55. No rain indicated.

Ediz Hook Yesterday

Fog during the morning becoming overcast in the afternoon. Visibility 2 miles in the morning improving to 10 miles in the afternoon. Surface winds west to west-northwest 5-15 m.p.h. Maximum temperature 59; minimum 51.

The Nation's Weather

24 hours to 4 a.m. Friday

	Max.	Min.	Precip.
Anchorage	52	48	.07
Boston	67	53	
Chicago	73	61	
Denver	91	58	
Ellensburg	78	46	
Fairbanks	58	43	.02
Helena	71	52	.01
Kansas City	99	76	
Los Angeles	96	67	
Miami	86	75	1.75
Minneapolis	78	60	
New Orleans	92	73	
New York	69	60	
Olympia	65	56	
Phoenix	101	722	
Portland	70	51	
San Francisco	77	52	
Seattle	63	58	
Spokane	80	—	
Vancouver B.C.	63	58	
Walla Walla	73	54	
Washington	73	62	
Yakima	80	47	

Today's Tides

High **Friday, Sept. 9** Low
6:05 p.m. 7.2 ft.
High **Saturday, Sept. 10** Low
3:18 a.m. -0.2 ft.
7:01 p.m. 7.0 ft.

Local Sun	**Rises**	**Sets**
Sept. 11	5:43 a.m.	6:34 p.m.

About half the matches used in the United States are in paper books.

Local News Briefs

Marriage License

Walter E. Rigsby and Whiggie Mae Dilley, both of Suquamish.

U.S. Court Commission Judgments

J. B. Holliday, 1306 E. Caroline, speeding, $25 fine.

Donald A. Walken, Port Angeles, assault, $100 fine, 15 days in jail, jail sentence suspended.

Police Court Cases

Virgil Leon Warren, 21, 516 E. Front, illegal muffler and expired operator's license, $20 fine, $10 suspended.

Earl Willard Jensen, 32, Elks Club, negligent driving, $25 fine.

One Fire Call

Firemen went to the T. W. Belford home, 126½ W. 2nd St., at 11:02 p.m. Thursday to stand by while a flooded oil stove burned out. At 3:15 p.m. Thursday Franklin elementary school held a practice fire drill.

Suspect Arrested

Deputy Sheriff Robert Ellis arrested Les Y. Pearce Thursday evening on a Justice Court warrant for petty larceny. Deputy Prosecutor Nathan G. Richardson reported Pearce is accused of issuing a bad check for $30. Bail is set at $500.

Fined For Furnishing Liquor

Wilbur Russell Sampson, 292, Sail River Camp, paid $100 fine in police court today on a charge of furnishing liquor to minors. Police arrested Charles and three juveniles at a local restaurant Wednesday at 11:55 p.m. The minors were turned over to juvenile authorities.

Condition Satisfactory

Hospital officials reported this morning the condition of Lynn Roys, 7, Seattle, is satisfactory following an accident at LaPush Sunday. The little girl sustained a possible fractured pelvis and other injuries when a log rolled over her. The girl, daughter of Mr. and Mrs. Harold Roys, Seattle, was playing on the beach when the log struck. She attempted to run but slipped and fell, causing the log to pin her on the beach.

Brakes Fail, Cause Accident

John E. Horwath, 604 W. 8th, told city police Wednesday night the brakes failed in the 1953 taxi he was driving west on 1st Street between Lincoln and Laurel. The taxi struck the rear end of a 1950 sedan driven by Mrs. George Wittenborn, 515 E. 6th, about 9:20 p.m. Horwath's accident report estimated $300 damage to the front of the taxi and $100 damage to the rear of the Wittenborn vehicle.

Curfew To Sound

City Manager G. S. Vergeer said today fire sirens will begin blowing the curfew at 9:30 tonight. City ordinance 1178 sets 9:30 p.m. as the latest hour children under 14 years of age may be on the streets and alleys of the city unless accompanied by a parent or guardian, or unless going home from some organized school or club activity.

Last year's curfew sounded at 10:30 p.m. on school nights, the hour after which young people 18 and under are to be off the streets. Objections came from residents trying to sleep in the area of the sirens, however, so city councilmen asked the curfew not be sounded after 10 p.m. The curfew hour on weekends and other non-school nights is 12:30 a.m.

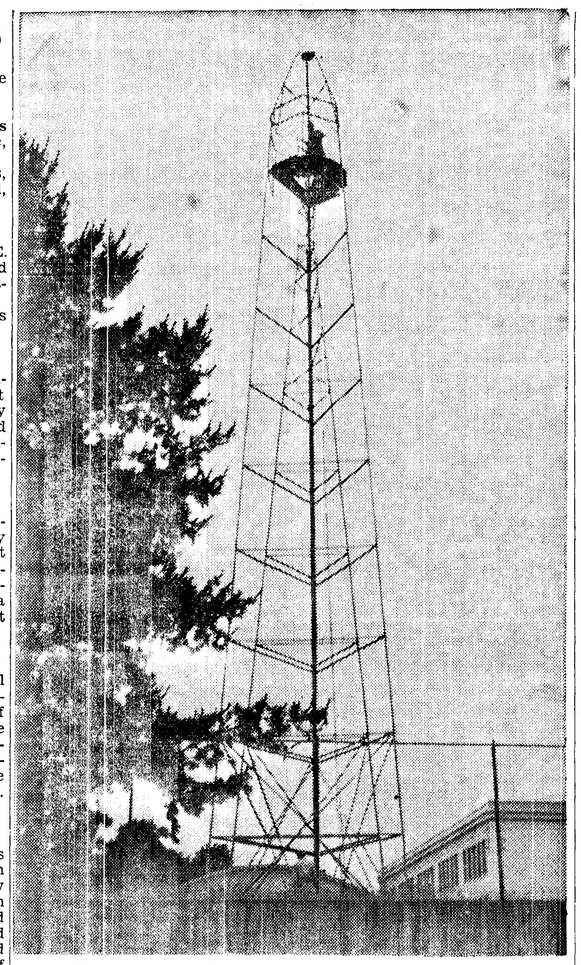

SURVEY TOWERS such as this were used by the U. S. Coast and Geodetic Survey crew for their work in surveying the Olympic National Park. This tower was the first of the several temporary structures. It was placed on the Roosevelt Junior High School playground. The crew completed the work in the park. (Evening News photo).

Survey Team Completes Olympic National Park Triangulation Survey

Using pack horses, helicopters, trucks and their own backs, the U.S. Coast and Geodetic Survey team completed the triangulation of the Olympic National Park this month.

Lt. Sam Baker announced today his crew will move on to the Bremerton for survey work on Hood Canal and vicinity next Monday.

Baker reported his crews covered a 2,400 square mile area putting in bronze station markers to identify exact geographical location of a particular spot. "The entire Olympic National Park is covered," Baker said.

RECTANGULAR SECTION

The area is a rectangular section with its starting point at Lake Crescent. From Lake Crescent the line runs east to Port Townsend; from Port Townsend south to Lake Cushman; from Lake Cushman west to Lake Quinault and then north to Lake Crescent, Baker pointed out.

Within this area, the geodetic teams placed hundreds of control points, or bronze disks, atop mountains, along side roads, in a school yard and other places.

Among the locations in Clallam County are: Dodger Peak, Elk Mountain; Deer Park, Clallam County airport; Junior High School playfield, Mt. Pleasant Lookout and along Highway 101 east of Port Angeles.

ROUGH TIME

The weather and rugged terrain combined to give Baker's crew a rough time during their stay here. Late summer snow still on the mountain slopes and wet weather harassed the workers.

Rugged terrain made necessary the hiring of pack horses. "We couldn't get any here so we had them sent in from eastern Washington," Baker said.

One of the roughest trips was to Mt. Kimta, south of Mt. Olympus. Baker reported crews took two days by pack horses. Then the crew packed in for one day with back packs, leaving the horses behind.

Each craw had two "rough" trips in the more rugged portion of the Olympics. The crews worked on the park boundary sections then packed into the inerior.

Baker thanked the National and state forest officials and Olympic National Park Headquarters for maintenance and assistance on their communication system. The Geodetic team employed the Coast Guard helicopter to reach certain areas in the park.

Baker said this completes the work of the Coast and Geodetic Team in the Olympic National Park. A crew last year did portions of the park while stationed at the former Quilayute Naval Air Station base near Forks.

"People have been very friendly here and cooperative, we enjoyed our stay here — thank you," Baker concluded.

Marine-Air News

Four Seattle-bound vessels took on pilots here in the 24 hours ending at noon today. First arrival, at 5:30 p.m. Thursday, was the Ariake Maru. Others were Kocho Maru, J. H. MacGaregill and Gen. Fred. Funston.

Five outbound vessels discharged pilots here in the 24 hours ending at noon today. First arrival, bound for California, was the New Zealand Victory at 10:10 p.m. Thursday. Others were Yamasoto Maru, bound for Japan; Bergander, en route to San Francisco; Bantam, for Astoria; and Syossett for California.

Man Kills Wife, Self With Dynamite

SHEPHED, Mich. (AP) —A factory workers, angered by separation from his wife, dragged the struggling woman from her daughter's home yesterday and blew her and himself to bits with dynamite.

With fuses sputtering in the sticks of dynamite he carried in one hand, Versal Dunn, 49, walked into the house, grabbed his wife, Blanche, 39, and dragged her into the front yard.

He held her until the dynamite exploded.

URANIUM RUSH

GALLUP, N.M. (AP) — Gallup has had 7,560 uranium claims filed this year, more than the total for the past five years. A thousand claims were filed on a single day this week.

BITING CONTEST

CINCINNATI (AP)—Fifteen-month-old Dorothy Hartman bit the nose of a collie dog. The dog bit right back. Dorothy was treated at St. Francis Hospital for bites on her right cheek and left ear.

Britain's Top Asiatic Diplomat Heads For India

By JAMES F. KING

LONDON (AP) — Britain is sending to India a diplomat who has a way with Asians—even though it sometimes means standing on his head.

Malcolm Macdonald came home this week for consultations after nine years as roving ambassador in Southeast Asia.

Macdonald's job has been—and will be in India—to counter communism and make friends in a region where British diplomats in the past had somewhat of a reputation for haughtiness and stuffiness.

Conservative and Socialist political leaders in London regard him as one of the most successful diplomats Britain has had in Asia in modern times.

ASIAN TUST

Macdonald has preached a doctrine that has won him Asian trust.

"Colonialism is a bad system of government," he has said over and again. "The attack on it is right in principle . . . Western rule could never have been permanent in Asia. It could not have been anything but a passing phase in Asian history."

The son of Britain's first Labor Prime Minister, Ramsay Macdonald, he grew up in politics. Yet today he regards himself as a no-party man.

Upon graduating from Oxford, he won a seat in Parliament at the age of 28 as a Socialist. Later he served in a national government in two Cabinet posts—colonial minister and minister of health.

During World War II he was Britain's high commissioner in Canada. In 1946 he was sent to Malaya as governor general. The Communists were waging a struggle to gain control of the colony.

CHECKED REDS

Macdonald helped check the Red inroads by what he calls "shirt-sleeve" diplomacy, and by letting the Malayans themselves take a prominent part in stamping out the Communists.

Elevated to commissioner general for all Southeast Asia, he carried on this policy.

He discarded the traditional striped pants and tailcoat of the British diplomat for what he likes to describe as "bush-shirt, ties-off" diplomacy. He stirred up a tempest in London when he posed for a photograph with two bare-bosomed maiden daughters of a Dyak chieftain in Borneo.

But Macdonald, now 54 and a short handsome man with graying brown hair, believes in doing what comes naturally. He stood on his head to amuse the King of Thailand. At the dedication of a water ski club in Singapore, he said:

"With all due solemnity and proper decorum I shall now set about the task of opening your new clubhouse."

He thereupon took off his pants. Underneath, he wore swimming trunks.

DAVEY ARRESTED

CHARLOTTE, N.C. (AP) —Police arrested Davey Crockett yesterday. He was charged with public drunkenness.

Wandering Scribe

Mountain goats seem to be making headquarters at Lake Angeles . . .Mrs. Alfred Spring. . .of Agnew telephones to say that five of them including a whiskered old billy. . . hung around the Spring Camp . . . at the lake. . .last weekend. . . They were feeding on and enjoying some kind of alpine plants. . .What struck Mrs. Spring. . .most. . .was the intense whiteness of the goats' coats. . .and the Mohawk like hair do. . .on their backs. .. . .The goats did not seem frightened at people . . . Interesting sight the Agnew . . . woman said was to see the animals go up the side of the mountain . . .Some Port Angeles boys saw 15 goats. . .near Lake Angeles late in August. . .A trip to Lake Angeles. . . is an interesting one. . . and is of more interest. . .Now. . . there is a chance to see mountain goats. . .The lake is reached by a trail from near Heart 'o the Hills . . .Fishermen in recent salmon derby. . .were somewhat concerned that they might hook a Canadian swimmer. . .in the strait. . . . . Couple of anglers asked derby officials. . .if they could weigh in a swimmer if they boated him or her . . .Quite a number of out of county. . .and out of state cars. . .seen around town. . .Indicating the. . . tourist season. . .still is on. . . .

Thomas Fails In Third Lake Attempt

PENTICTON, B.C. (AP) — A stomach cramp forced distance swimmer Bert Thomas of Tacoma, Wash. to give up Thursday on his third attempt to cross Lake Okanogan from Kelowna to Penticton.

The hefty, 29-year-old logger was pulled from the water after covering 12 miles of the 32-mile swim.

Thomas said he would return next year to make his fourth assault on the lake.

DEATH TOLL TO 99

LOS ANGELES (AP) — The death list from the heat wave that started nine days ago in Los Angeles County stood at 99 today, but the siege of 100-plus temperatures apparently is over, at least for the time being. The weatherman said today's high would be a mere 90 degrees. Yesterday's was 96.

FILES PETITION

RIVERHEAD, N.Y. (AP) — P. G. Wodehouse, 73 - year - old British novelist, filed a naturalization petition yesterday. He has lived in the United States for the past seven years.

Scattered Fires Hit National Forest Areas in Idaho

GRANGEVILLE, Idaho (AP)—More than 30 fires were reported in the Nezperce National Forest Thursday and three of them were listed as "out of control".

The majority of the fires are in the Red River range district about 50 miles southeast of here. There was no immediate estimate on acreage involved.

Ten fire-fighting specialist from Missoula, Mont. parachuted onto a major blaze northeast of the station. Twenty-six smoke jumpers were dropped Wednesday.

A crew of 75 Montana Indians was due to arrive sometime Thursday and 34 blister rust workers from Pierce were being moved onto the scene.

Paul Granger, administrative assistant for the Forest Service, said winds of 202 miles an hour were stirring up dust and making fire fighting and spotting extremely difficult.

The three fires listed as out of control were started Tuesday by a lightning storm. There was fear of more lightning Thursday in the tinder dry woods.

Planes were dropping a 100-man firefighter camp into the Bittercreek area southeast of the Red River station early Thursday and another 50-man camp was to be dropped at a place called Three Prong.

A helicopter patrolled the entire eastern edge of the Nezperce forest along the Idaho-Montana line to watch for more fires.

In the St. Joe National Forest farther north, three fires started Tuesday were reported under control by fire dispatchers at St. Maries, Idaho.

A total of 409 million dollars was spent on new U.S. religious structures in the United States in 1950.

CORRECTION!

The Snow Mist Tuna Item in Thursday's TRADEWELL AD Inadvertently Listed 2 cans for 29¢ Instead of 5 for $1

Olympic Peninsula Independent Woodworkers

Meeting Saturday, Sept. 10

11:00 a.m.

Tyee Community Hall — Refreshments

Remember Her With

Flowers

★ Birthday ★ Anniversary
★ Special Date ★ Surprise

Phone 3311 — Charge It
30 Days to Pay

FLORISTS TELEGRAPH DELIVERY

Foziers' FLORISTS 2 lines to serve

There's a new twist to

STURDITWIST

The famous 3-ply Worsted by CLOTHCRAFT

Here's a suit that has everything . . . long wear (proven by thousands of satisfied customers the country over), fine tailoring (by Clothcraft with over 114 years of "know-how") and now a new twist . . . superb fashion and color.

Sturditwist is an exclusive three-ply worsted fabric. Each strand in the cloth is composed of three small fibres — spun tightly together to give triple strength — triple wear.

And now, through a complex process, each of the smaller strands are dyed in a different color and interwoven, resulting in magnificent shadings and blendings.

Come in soon and let us show you the *new twist* that has been added to Sturditwist.

$49.95

CLOTHCRAFT SINCE 1861

Widsteen's
ELKS BUILDING

WE WILL BE OPEN TONIGHT UNTIL 9 O'CLOCK

New as the "Upward Trend"...

Life Thrill by Formfit

All new . . . keyed to the upward trend in bustlines! The Life Thrill Bra has an uplifting feature that's fabulously foolproof! Strips of whisper-light foam rubber padding are curved to the underbust . . . lift, mold and hold with unwavering success. Have the Life Thrill in glamorous Dacron Crepe, frothed with embroidered nylon marquisette. All graduate corsetiers to serve you in our foundation department.

Life Thrill Bra No. 587 . . . cool, fresh cotton broadcloth. 32A to 38C. $2.50.

Life Thrill Bra No. 581 . . . Washable, shape-holding Dacron crepe. 32A to 38C. $3.00.

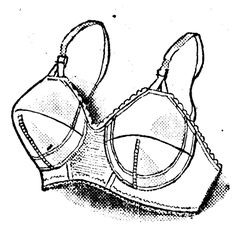

Peoples

Peoples Foundations
Street Floor