Friday, Jan. 4, 1957
Vol. LXXII No. 39
Port Angeles, Washington

THE OLYMPIC TRIBUNE

Friday, Jan. 4, 1957
Vol. LXXII No. 39
Port Angeles, Washington

City To Call For Bids Soon On New Lights For Lincoln Street

About the biggest piece of news coming out of the Port Angeles City Council meeting Thursday night was Mayor Paul M. Neer's announcement of a son born to Police Chief and Mrs. Harry Kochanek. News of the 5 pound 8 ounce boy was delivered by note to the mayor during the short meeting, and his honor made the announcement to the Council. The chief's son joins a sister, Lisa, 3.

Councilmen learned from City Manager G. S. Vergeer that bids will be called soon on new street lights for Lincoln Street. The Council approved a plan for mercury vapor lights similar to those on 1st from Lincoln to the city limits.

Vergeer asked for approval of the series type circuit on Lincoln Street, as on east 1st, since he said some persons had asked for the type where circuits can be plugged in, similar to those in the central downtown area. He said this plug-in type would add between $6,000 and $7,000 to the cost of the project for a feature which would be used only at Christmas time. Christmas lights can be placed at intersections as they are now, with the series system, he said.

RESIDENTIAL LIGHTS

The city manager said residential lights are also in the planning stages and several types will be installed for inspection by the Council in the next few weeks, before one is chosen.

Vergeer said lights can be placed at intersections and alleys on north-south streets, but the city has a problem on the long east-west blocks with no alley intersections.

City Council members Sunday will accompany the city manager on an inspection tour of the area north of Front Street west of Race to Ennis which had petitioned for curbs, sidewalks and drainage about two years ago.

Vergeer said the city changed the boundaries of the original petition to take in a more feasible area, and he now wants the Council's suggestions as to whether paving should be included in the proposed local improvement district.

PAVING PROPOSAL

The paving proposal will also depend on a report from engineers as to whether assessed valuation of the property will allow the additional expense.

Vergeer said city engineers are now working on the plans for paving as requested from Peabody Street to Peabody gulch south of 8th.

The Council passed a resolution approving an agreement between the city, the county and School District 17 for storm sewers in the Franklin School area. Cost of the project is estimated at $3,518, to be divided equally between the three municipal bodies.

The Council accepted monthly reports of various departments, and the annual fire department report.

Slick Streets Boost Accident Total in Dec.

Ice and snow on city streets helped to push the number of traffic accidents reported to city police in December to a whopping total of 41.

This was more than twice the total traffic mishaps for November. But it stood just under the total of 44 accidents reported to police in December, 1955.

Total number of traffic accidents in the city last year was 277, as against 285 accidents reported in 1955.

December was a busy month for police officers, who answered 178 calls as against 119 calls in November.

Criminal offenses reported to city police in December included burglary, 4; grand larceny, 4; petit larceny, 28; auto theft, 2; assault, 1; forgery, 1; vandalism, 10; and miscellaneous offenses, 67.

Police issued 90 citations for traffic violations in December, including 16 for negligent driving, 12 for speeding, and 10 for failure to yield right of way.

City's Building Activities Drop Slightly in 1956

Home building and other permit construction in the city during the past year showed a slight drop compared with 1955, acording to city records.

Total number of building permits issued by the city was 196, against 203 permits in 1955.

The total cost of buildings constructed in the city was $978,452, an increase of $96,321 over 1955.

Home building in the city slacked off slightly with 42 permits issued, compared with 46 permits in 1955.

Building permit figures indicate a gradual decline in construction over the past five years. In 1952 the city issued 318 building permits, with 106 of that number for homes.

Largest building constructed in the city last year was Hamilton School, with a permit cost of $140,000. Second largest was a warehouse at 7th and Chase owned by Donald Smith.

April and May were the biggest house building months with builders starting work on 16 homes in the two month period.

Yak, Yak, Yak . . .

DAYTON, Ohio (AP) — A woman called police Thursday, alarmed because she was "talking to a lady on the phone a while ago and now she won't answer."

A few minutes later the police dispatcher announced everything was all right.

"The woman said she fell asleep while her friend was talking," the dispatcher explained.

—NEA Telephoto

ON THE MEND—Actor Humphrey Bogart (above) said that he "feels fine" as he battles to regain strength from throat cancer operation of last winter. He has recovered sufficiently to receive visitors in his Hollywood home as he sits for a time each day with his wife, actress Lauren Bacall.

New Snow at Deer Park Brings Total Depth to 13 Inches

Skiers planning a trip to Deer Park this weekend have better prospects than those who opened the season last week.

According to the Olympic National Park report, the area has two inches of new powder snow, making the total depth 13 inches. At 9:11 a.m. today, the weather was cloudy with the temperature standing at 20 degrees.

The new snow makes it necessary for motorists to use chains to get to the lodge.

Tow Operator Larry Winters said tows will be operating over the weekend. Meals will be available at the lodge.

Refugee Says Budapest Police Ground Up Bodies

SEATTLE (AP) — A Hungarian refugee was quoted Friday as saying Communist secret police tortured persons in an underground Budapest prison, then ground up the bodies in huge grinders.

The story was carried by the Northwest Progress, official newspaper of the Roman Catholic Archiocese of Seattle and the Diocense of Yakima. The paper did not name the refugee but said he was "27, highly intelligent and cultured" and among those brought here by the Catholic Relief Services of the Archdiocense.

The paper quoted him as saying hundreds of persons were imprisoned and tortured in the underground prison and "dedicated Communists" would tell uncooperative persons:

"You'll go to the subway and the meat grinders."

The refugee was quoted as saying 'regular police and even the Russian soldiers who had been stationed in Budapest were not so bad. Many of them helped us. A policeman gave me his carbine and I saw Russians turn over five tanks to our men.'

Andrews Sets Up Office In Olympia

OLYMPIA (AP) — Lloyd Andrews, who defeated Mrs. Pearl Wanamaker in her bid for re-election as state superintendent of public instruction, opened an office Thursday in a downtown hotel.

Andrews, who takes over the post Jan. 16, said he planned to interview applicants for jobs and meet with Mrs. Wanamaker to discuss the change in administration of the state's schools.

STUDENTS PURGED

VIENNA, Austria (AP) — Bulgaria is purging universities and youth organizations of rebellious students, the Sofia correspondent of a Warsaw newspaper says.

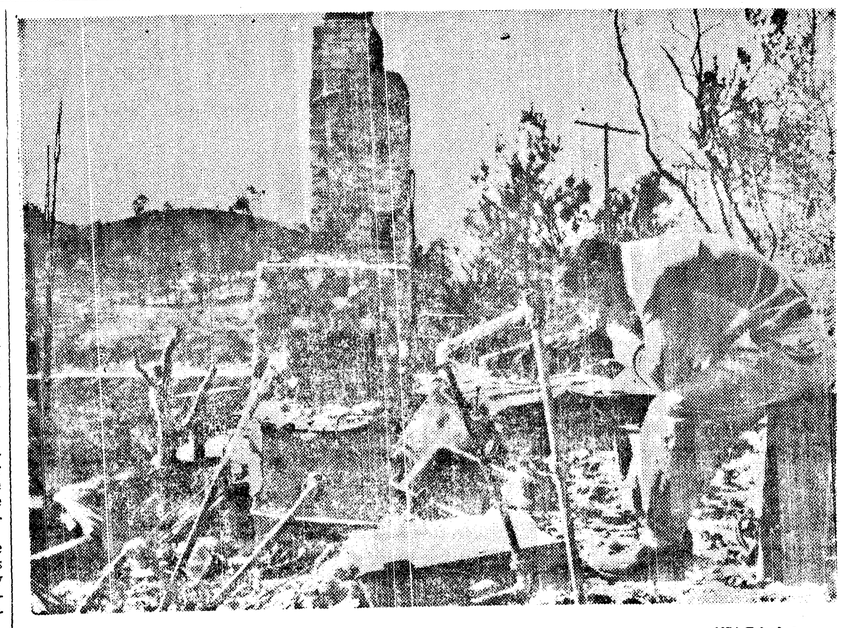

—NEA Telephoto

WIPED OUT—Herbert J. Watson, 30, who lost everything he owned in the Malibu, Calif. fire, sits dejectedly in the ruins of his home he had built himself in Latigo Canyon. An estimated 40,000 acres went up in smoke before the fires were brought under control. Losses were estimated at $70,000,000.

76-Year-Old Climaxes Argument Over Welfare Checks By Shooting

KLAMATH FALLS (AP) — A 76-year-old Bonanza man climaxed an argument over his welfare checks by pulling out a pistol and shooting a Klamath Falls County Commissioner and two welfare workers here Friday.

Fred Peterson, a welfare worker, died a short time later. The others were in critical condition.

Sheriff Murray Britton said Guy Earl "Bill" Cramer shouted "Well I'm not through," drew a .38 caliber pistol and shot Commissioner Jerry Rajnus, Welfare Director Mrs. Altha Urquhart and Peterson as they sat around a table in the county courthcuse.

The barrage of bullets missed County Judge U. E. Reeder and Commissioner Ed Gowen, who also were seated at the table.

All the wounded were hit at least once in the body.

The shooting erupted in the courthouse shortly after 10 a. m. when Cramer met with the county officials to lodge a complaint about his welfare checks.

One of the five county officials was quoted as saying "Well, we're through," to end the discussion.

The sheriff said Cramer then shouted "Well, I'm not" and opened fire.

Coroner Dr. George H. Adler said Mrs. Urquhart had the best chance of recovery. Rajnus was in very grave condition, Adler said.

Police Chief Orville Hamilton later said Cramer had two guns in his possession. It was not immediately learned if he fired both.

Martin Swanson, 55, an insurance man attending a court hearing, jumped Cramer from behind and disarmed him, Hamilton said.

Police said Cramer was sentenced to the Oregon State Penitentiary in 1935 on a larceny charge for stealing lumber.

Treasurer Names Two Assistants

OLYMPIA (AP) — Tom Martin, who takes over as state treasurer Jan. 16, said Thursday that Verne Graham of Olympia will be his assistant.

Martin also said he had appointed Mark Aspinwall of Olympia to be deputy treasurer and Glenn Clancy of Olympia to be chief accountant. Graham and Clancy held similar positions during Martin's first term as treasurer, from 1949 to 1952.

KILL 63 REBELS

ALGIERS (AP) —French military headquarters claimed Friday its troops had killed 63 nationalist rebels and seized a big supply of arms in a series of skirmishes near Akbou. The French said they suffered no losses.

7 Per Cent More Use NPS Units In Northwest In '56

PORTLAND (AP) — The National Park Service reported Friday it undertook $3,107,387 in construction projects in the Pacific Northwest last year.

This helped match the increased use of parks and monuments. The agency said 2,376,717 visitors were tallied on Northwest park record books for the first nine months of 1956, an increase of seven per cent over the same period the previous year.

Park Service property in the Northwest includes the three national parks, Mt. Rainier, Olympic and Crater Lake; Oregon Caves, Craters of the Moon, Fort Vancouver, Wash., and the Whitman monuments; and the Coulee Dam national recreational area.

Construction funds for fiscal 1957 have been increased by about half a million dollars over last year's total. It will mark the beginning of a 10-year National Park Service program designed to replace outmoded and inadequate facilities.

Korean Veteran Tells Plan To Kill Truman

ALBEMARLE, N. C. (AP) —A Korean veteran, saying he was bent on avenging his brother's death, revealed a weird plan here Thursday to assassinate former President Harry S. Truman.

Frail 32-year-old Leroy Shadrick, speaking from a cell in the Stanley County jail where he is held for attempted armed robbery, said he holds Truman directly responsible for the death of Pvt. Kenneth Shadrick, July 5, 1950, reportedly the first U. S. soldier to die in Korea.

He said he planned to kill the former President at his Independence, Mo., home next July 5, the seventh anniversary of the soldier's death.

Shadrick was arrested here last Dec. 19 when his holdup attempt of the Home Builders Assn. was foiled by the scream of a woman teller. This robbery, said Shadrick, was to have been the first step in the fantastic scheme.

The 102-pound coal miner from Skelton, W. Va., hoped to get $5,000 from the concern, he said, to use to "hole up" until next July.

While serving with the Army in Korea, Shadrick said he began hearing the "voice" of his dead brother.

He said he had been in and out of several mental institutions.

REFUGEES IN YUGOSLAVIA

BELGRADE (AP) — Yugoslav authorities said Friday 2,236 Hungarian refugees had arrived in this country since Oct. 23, the outbreak of the revolution.

Canada Feeling Rail Strike; No Gov't Intervention Seen Soon

MONTREAL (AP) — The coast-to-coast strike on the Canadian Pacific Railway cut a little deeper today into the country's prosperlus economy. But no government intervention appeared likely before Parliament reconvenes Tuesday.

Prime Minister Louis St. Laurent told newsmen he had nothing to announce after prolonged Cabinet sessions yesterday on the crippling walkout.

The strike in its first two days has idled 73,000 railroad and other workers and threatens cutbacks and hardships to many points served by CPR's 17,000 miles of track, nearly half of Canada's railway mileage.

St. Laurent indicated that the Cabinet at another meeting Monday may recommend parliamentary action to end Canada's first rail strike since 1950. Any requested legislation likely will not be known until the traditional Speech From the Throne Tuesday outlines the government's plan for the lawmakers.

Some government economists say Canada's powerful economy may not be seriously affected for a week. They estimate that the work stoppage now is cutting national production by a little more than a million dollars daily, or about 1 per cent. They estimate the daily loss after a week may rise to 10 million dollars.

Such a loss over a prolonged period would have a serious impact on national production, expected to reach a record 31 billion dollars this year.

CPR estimates the strike is costing it $1,300,000 daily in lost revenue and the strikers and other idled railway workers five million dollars weekly in wages.

The strike started Wednesday afternoon when about 3,000 members of the Brotherhood of Locomotive Firemen and Enginemen quit to protest a proposed gradual elimination of firemen helpers on diesel yard and freight trains.

Other union workers refused to cross the brotherhood's picket lines, and by today some 67,000 other CPR workers were unemployed. Layoffs in other industries served by the railroad climbed to nearly 3,000, with more in prospect if the strike continues.

The Prime Minister said the government will try to get mail to areas normally served by CPR, but he did not say how. In the big 1950 rail strike against both the CPR and CNR, the Post Office Department mobilized trucks and other vehicles to keep the mails moving.

Army Sergeant Makes Trip To Korea For Crippled Orphan Waif

TACOMA (AP) — A polio-crippled little Korean boy no one seemed to want played happily Friday at the home of a young Army sergeant and his wife. They want him very much.

Until two weeks ago, Gary Richard was a waif in a Korean orphanage, his future bleak, even his age uncertain.

But here's the story:

Last summer Sgt. and Mrs. Rex R. Gilman of Tacoma visited his foster parents, Mr. and Mrs. Reid Garber, Veneta, Ore. Gilman, 28, attached to the Personnel Center at nearby Ft. Lewis, remembered when he and his five brothers and sisters were abandoned by their parents in childhood.

Garber was well acquainted with Harry Holt, the Creswell, Ore., farmer who has adopted eight Korean children himself and found homes in the United States for dozens more. He took the Gilmans to Holt's home.

"Mr. Holt showed me a picture of Gary," Gilman recalled Friday. 'He said the boy's right leg was crippled by polio. He said he couldn't find anybody who wanted the boy, because of the leg.

'I guess we knew right then Gary was our boy.'

Holt offered to bring the boy to them from Korea. On Dec. 16, Holt and 89 orphans landed in San Francisco and Gilman and his wife met the plane. Gary wasn't aboard. There had been a misunderstanding.

That night Gilman left for home and the next morning he flew out of the McChord Air Force base and was in Korea two days later. Fearing a possible mix-up, he already had arranged leave for himself and military transportation to the Orient.

He and Gary returned here New Year's Day.

Like all parents, the Gilmans have great plans for their boy's future. There'll be his third birthday July 29, estimated date of his birth. There'll also probably be a sister.

'We've filed first adoption papers for a little Korean girl," said Mrs. Gilman, who is 27.

"We hope to get her in a month of two, even if my husband has to go to Korea again. We don't want to bring Gary up as an only child."

Actress Missing, Telephone Calls Indicate Kidnaping

By BOB THOMAS and JAMES R. BACON

VAN NUYS, Calif. (AP) — Police said Friday that actress Marie McDonald telephoned a film columnist early Friday morning to say she was being held captive by two young men.

Police Lt. Ernie Johnston told reporters that Miss McDonald called columnist Harrison Carroll at 4:35 a.m. and said two young men, one Mexican and one Negro, came to her door and took her out of the house.

"They wanted my ring and money," Miss McDonald was quoted as saying. 'They gave me a shot of something. We're in a house now and they're in the other room."

Lt. Johnston said that Carroll knows the actress' voice and that it sounded like her. When Carroll attempted to question her, she said she couldn't say anymore.

Carroll himself wrote in a copyrighted Herald-Express story that the actress told him:

"Oh, I don't know which way to turn. Tonight at my home these two men came in and abducted me. They drugged me. They gave me a shot of something. Apparently the servants must have gone out and left one of the doors open. They carried me miles."

Carroll wrote that he asked her how long they had held her and she whispered: "Still. They are in the next room. They think I'm asleep. That's how I happened to get hold of a telephone."

Carroll said her voice sounded weak and shaky.

"They wanted my ring and money," he quoted her.

He said she told him she hadn't called police.

Carroll said "It would be natural for Marie to remember my home phone number because we have talked together over the years."

He quoted her as saying, finally: "I've got to go now." Then she hung up.

Marie told him only Thursday, Carroll wrote, that someone had tried to break into her home on a recent evening, but ran away upon being discovered.

Mystified by many aspects of the disappearance, Chief of Detectives Thad Brown said investigators "are treaating it as a kidnaping until we find out different."

Blonde Miss McDonald, inactive professionally in recent years due to poor health, vanished from her home here without disturbing her three children, a nurse, a maid, a chauffeur or her Boxer dog.

Telephone calls to Miss McDonald's mother and her multi-millionaire ex-huband and a note in her mail box said the actress was being held. They warned againt calling police.

First word of the disappearance came from Miss McDonald's mother, Mr. Marie Tuboni of nearby Woodland Hill. She said she received a phone call at her home at 12:45 a.m.

Mrs. Tuboni said, "A male, nervous voice" told her:

'We have Marie. No harm will come to her if police are not notified."

The mother called police and went to her daughter's home. She said the front door was open, lights were on in Miss McDonald's bedroom, the children and servants were sleeping.

Then came this sequence of developments:

Policeman Tom Quarles found a note in Miss McDonald' mail box. It read:

"Don't call police. She won't be hurt to get money. We'll get in touch with you."

EX-HUSBAND PHONED

At 2:10 a.m. Miss McDonald's divorced husband, Harry Karl, shoe manufacturer, received a phone call at his unlisted home number. He said he was told:

"We have your wife. If you want to see her alive again, don't contact police. We'll contact you later."

Karl said the voice sounded "like a nervous young kid."

Karl said he called Mrs. Tuboni.

Miss McDonald's activities of the preceding evening gave no hint of anything amiss.

The 33-year-old Marie has been dating British actor Michael Wilding in recent months and she visited him Thursday night at the home he formerly shared with Elizabeth Taylor, from whom he is estranged.

Karl told newsmen Friday, however, that Miss McDonald for three months has been wearing the engagement ring of Murray Rosenberg, owner of a chain of shoe stores in New York City. Karl did not elaborate.

Wilding said she left him at 6:50 p.m. Wilding went to the McDonald home early Friday morning and remained.

Miss McDonald reportedly was last known to be in her home about 11 p.m. when the chauffeur, Arelmar Gill knocked on her door and she answered.

Gill and his wife, the maid, said they heard her private phone ring in her bedroom about 11 p.m. and thought she answered it.

Earlier, Mrs. Tuboni had dropped in at her daughter's home. She said Marie was getting ready for bed and had cream on her face and her hair in curlers when she left for her own home at 10:30 p.m.

Police said the only articles they could find missing were a nightgown, a robe and flat shoes which Miss McDonald presumably was wearing.

There was no sign of struggle in the house.

The McDonald home is a sprawling ranch type house on extensive grounds. It is surrounded by a six-foot fence, has an elaborate burglar alarm system. A Boxer dog roams the grounds as protection.

None of the servants heard any commotion, they said.

Karl and Miss McDonald were divorced for the second time last year after two hectic marital ventures. Their child, Tina Marie, was born after the divorce. The two other children, Denise, 7, and Harrison, 7, are adopted.

Under a property settlement, Miss McDonald was given $3,500 monthly for three years, then $2,500 monthly for life regardless of whether she remarries.

Between their marriages, Miss McDonald complained that "when I am with Harry I get sick. When I am away from him I never get sick."

In Hollywood, her voluptuous figure quickly caused her to become known as "the Body." She was one of the favorite pin-ups of military personnel during World War II.

SENATE CLEARING WAY TO HEAR IKE'S SPEECH SATURDAY

WASHINGTON (AP) — Senators leading a fight to curb filibusters Friday called it "panic propaganda" for opponents to argue that their move might tie the Senate in knots indefinitely.

The battle over Senate rules, tied in with the controversial issue of civil rights legislation, got under way as the new 85th Congress settled down to business after organizing Thursday under Democratic control.

By agreement, the Senate will vote on the issue at 6 p.m. (3 p.m. PST). Leaders want to get it out of the way before Saturday's joint session with the House to hear President Eisenhower ask for standby authority to use American troops against any Communist aggression in the Middle East. The House was in recess Friday.

Eisenhower is to speak at 12:30 p.m. (9:30 a.m. PST). All major radio and TV networks will carry the address.

Sen. Anderson (D-NM) opened the debate on the rules issue by urging his colleagues to back the motion he and 30 other senators offered Thursday to take up the adoption of new rules.

He maintained that this presented the only chance for revising the present Rule 22 which requires the votes of 64 senators, or two-thirds of the entire membership, to shut off a filibuster against civil rights bills or other measures.

Southern opponents of the motion, led by Sen. Russell (D-Ga), have argued that its approval would leave the Senate without any rules and lead to a virtually endless debate that might bring all other business to a standstill.

Anderson told the Senate that this is "only panic propaganda." He said that Senate committees are provided for by law and that they could go forward with hearings on foreign policy issues and other matters while the Senate proceeded to the adoption of rules.

He observed that since 1890 the House has adopted rules for its proceedings at the start of each new Congress, remarking that this was done Thursday in 30 seconds.

President Of Austria Dies

VIENNA (AP) — President Thedor Koerner of Austria died Friday at his home. He was 83 years old.

A bachelor, he was elected to the presidency in a close runoff election in 1951. He formerly had been Vienna's Socialist lord mayor.

The tall, white-bearded Austrian statesman, a former general, suffered a slight stroke last summer. But he recovered sufficiently to return to his office, although he was forced to use a cane to get around.

One of his last official duties was to receive Vice President Richard M. Nixon of the United States during Nixon's recent investigation of the Hungarian refugee situation in Austria about two weeks ago.

President Koerner had appeared at his office in the Imperial Castle, former home of the Habsburgs, Friday morning. He seemed to be in the best spirits.

He went to his home in the suburb of Grinzing for lunch. He became ill suddenly after lunch and died early in the afternoon.

U.S. Calls For Renewed Efforts At Korea Unification

UNITED NATIONS, N. Y. (AP) — The United States Friday called for renewed efforts to bring about the unification of Korea and the "full restoration of international peace" in that area.

Until the divided peninsula is united, U. S. delegate Edward S. Greenbaum said, it "will remain a potential danger to world peace."

Greenbaum spoke before the U. N.'s 80-nation Political Committee. He blamed the Communists for the failure of the U. N.'s 10-year effort to solve the Korean problem.

The U. S. demand for renewed efforts was contained in a resolution reaffirming that the objectives of the United Nations are to bring about unification of Korea as an independent and democratic nation.

The U. S. proposal urged that attempts be continued to achieve these objectives. It called also on the U. N. commission for the unification and rehabilitation of Korea to continue its work and appealed to all countries to facilitate the activities of the commission.

—NEA Telephoto

THAT'S MY POP!—Tiny Carrie Frances Fisher seems to be awe-struck with her famous dad as she poses in Hollywood for her first picture with her parents, singer Eddie Fisher and actress Debbie Reynolds. Little Miss Fisher was born last Oct. 21. The Fishers will soon be seen in "Bundle of Joy."

AEC Announces Nuclear Power From Reactor

WASHINGTON (AP) — Nuclear power has been generated from an experimental atomic reactor in Illinois.

The Atomic Energy Commission announced Thursday the power production at its Argonne national laboratory, Lemont, Ill., was the first under its civilian reactor development program begun in 1954. Four other reactors have been started under this program.

The first atomic power came five years ago on a trial run in Idaho of an experimental breeder reactor similar to that which powers the submarine Nautilus. As a further experiment, the Arco plant supplied all the town's electricity for an hour in July 1955.

The AEC said the Lemont reactor, of a different type, "generated electrical power at its full design rating of 5,000 kilowatts for the first time on Saturday, Dec. 29, 1956, in a test run."

FREIGHTER FREED

NORFOLK, Va. (AP) —The Norwegian freighter Ragna Ringdal has resumed her voyage after spending nearly 10 hours aground on the Atlantic coast, 15 miles north of Cape Charles. The 13,000-ton vessel freed herself on an incoming tide at 5:30 p.m. yesterday. She had reported her grounding at 7:40 a.m. The ship is en route from Rotterdam to Baltimore.

Nearly half of all United States residents and 60 per cent of Canada's population live within 500 miles of Buffalo, N.Y.

SEE
HENDRICKSON'S
JOHN DEERE
DEALER
SEQUIM

For Farm Equipment
Short Loggers
Pulp Wooders
Industrial
Equip.
★ Tractors ★ Crawlers

YOU CAN'T BEAT
QUALITY FOR
DEPENDABLE SERVICE

Terms and
Financing

MATINEE SATURDAY 1:15
LINCOLN
TONIGHT and TOMORROW!

PLUS "HUK" · GEORGE MONTGOMERY · IN COLOR

STARTS SUNDAY 1:15 P.M.
MR. ROCK 'N' ROLL!

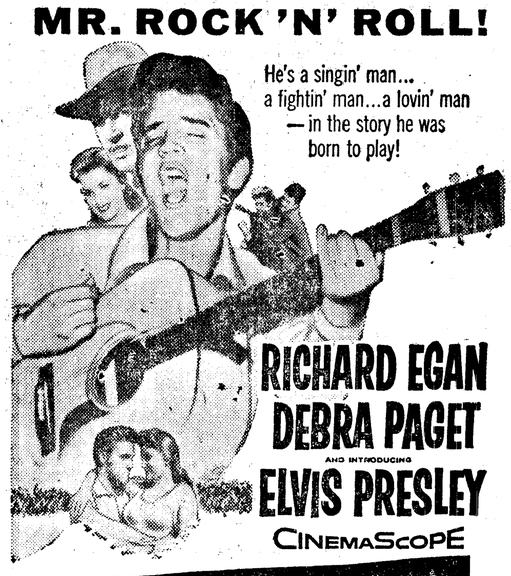

LOVE ME TENDER
Robert Middleton William Campbell Neville Brand
20th CENTURY-FOX
—PLUS—

STAGECOACH TO FURY

SEQUIM NEWS

Virginia Keeting, News Representative, MU 3-4244

Sequim Rebekahs Hold Program

Over fifty members and guests of Rebekah Lodge No. 255 attended the potluck dinner and Christmas party at the IOOF Hall on Dec. 17.

Program for the evening included piano and accordion solos by George Dearinger; children's carol sung by Randy Yaple, Judy and Larry Robbins, and Ellen Priest; a piano solo by Neal Clayton; a firelight pantomime by Mrs. E. J. Nikodym and Mrs. Harold Byers to the tune of "True Love" sung by Mrs. C. B. J. Peterson and accompanied by Mrs. Oliver Nelson; a Holy Night scene of Mary and the Infant and guardian angel, acted by Mrs. Ted Blair and Mrs. Louis Robbins while the choir sang "Silent Night."

After the program came a visit by Santa Claus, and gift exchange.

At the meeting on Dec. 13 the Rebekahs draped the charter in memory of Roy Atterberrry. At the same meeting, Mrs. Roy Smith was taken in by transfer. At the meeting on Dec. 27, Mrs. Roy Wilber was presented with her 50 year jewel by Mrs. Maude Ewing.

The Rebekah degree staff will put on the floor work for the Port Townsend open installation Saturday night.

Farewell Party For The Bryan Woods

Mr. and Mrs. Max Schmuck entertained Saturday evening with a card party in honor of Mr. and Mrs. Bryan Woods of Bremerton.

Mrs. Woods is the daughter of Ernest Schmuck, and she and her husband are moving to New Mexico this month.

Other guests were Ernest Schmuck and son Paul Schmuck, Messrs. and Mmes. Fred Schmuck, Ernest Schmuck Jr., Gabe Schmidt of Port Angeles, and Ralph Christensen of Port Angeles.

Radio Programs

FRIDAY, JAN. 4
6:45—KOMO, Snowfinder
7:01—KONP, Around The Town Rebroadcast
7:55—KONP, Port Angeles vs. Central Kitsap
8:00—CBU, Vancouver Theater
9:30—KIRO, So They Say
11:00—CBU, Midnight Concert
SATURDAY, JAN. 5
8:30—KONP, Scandinavian Music
9:00—KIRO, Story Master
11:00—CBU, "Rigoletto"
6:30—KIRO, Romance
7:55—KONP, Port Angeles vs West Bremerton
8:00—CBU, Halifax Theater

Sequim Coming Events

TONIGHT
Sequim Duplicate Bridge, Olympic Cafe, 8 p.m.
Buck and Wing Square Dance Club, Carlsborg Hall, 9 p.m.
Presbyterian Clipper Club.
Basketball Game, East Bremerton-Sequim, new gymnasium, 8 p.m.
SATURDAY, JAN. 5
Wagon Wheel Square Dance Club, Wagon Wheel Barn.
MONDAY, Jan. 7
Sequim Prairie Garden Club, home of Mrs. Frank Dawley, 1 p.m.
Delta Iota Chapter of Beta Sigma Phi, home of Mrs. Tom Heaton, 8 p.m.
St. Luke's Episcopal Jr. Guild, Parish Hall, 8 p.m.
Rainbow Mothers Club, Masonic Temple, 8 p.m. election of officers.
Jr. Rifle Club and Junior Police business meeting, Town Hall, 7:30 p.m.
TUESDAY, JAN. 8
Chamber of Commerce, Olympic Cafe, noon.
Rebekah Past Noble Grand Club, home of Mrs. John Dearinger, 1 p.m.
Sr. Rifle Club, pistol range, 7:30 p.m.

Stork Shower Fetes Mrs. John Sezer

A stork shower honoring Mrs. John Sezer was held at the Dungeness Community Club on Dec. 13. Hostesses were Mmes. Matt Ellis, Harry Mapes, and Jerry Angiuli.

After dessert was served, the guests played party games. Prizes were won by Mmes. Mel Seamasds, Don Ellis, Lee York, Russell Baker, Adam Baker, Thomas Markley, Harry Mapes Jr.; Miss Daphne McAlmond, and Trena and Pearl Seamands.

Decorations were in pink and white streamers over the gift table. Pink flowers and greenery filled the window boxes. A stork carrying a doll baby watched over the gifts.

Other guests present were Mmes. Ernest Marshall, Jessie Beebe, Delbert Evanson, Irene McDonald, Gordon Ross, Joseph Janssen, Jake Mapes, Donald Davenny, James Adams and Leo Seamands. Gifts were sent by other friends who could not be present.

March of Dimes Gets Underway

Mrs. Harold Evans, local chairman for the March of Dimes, announced the drive will be on through the 31st of January. The Blue Crutch sale will be held Jan. 4 and 5 by the American Legion Auxiliary.

She said the VFW Auxiliary will sponsor the Mothers March of Dimes later in the month, and the school drive envelopes will be out about the 14th. Co-chairman of the drive this year is Fred Beale.

Mrs. Evans stressed the need of funds to help patients already victims of polio, to assure vaccinations to prevent polio, and to train experts and continue research.

Frank V. Winsor Dies; Rites Today

Frank Vinson Winsor, 88, of Sequim died at his home Thursday morning after an extended illness.

Funeral services were held at 9 a.m. today at the Sequim Assembly of God Church with the Rev. Alfred Olson officiating. Burial was in Grandview Cemetery, Anacortes, at 1 p.m. under the direction of the Harper Funeral Home.

Mr. Winsor was born in Marion, Iowa, Dec. 25, 1868. He was a locomotive engineer for the Milwaukee Railroad 50 years until his retirement in 1940 when he moved to Sequim.

He was a member of the Sequim Assembly of God Church and the Brotherhood of Locomotive Engineers.

Surviving relatives include his son, Ivan Winsor, Sequim and brother, Bert V. Winsor, Jeffersonvile, Ind.

HENDRICKSON'S
AUTOMOTIVE &
TRUCK SERVICE

Are Pleased to Announce
that Mr. Dick Newkirk,
formerly of Bank of
Sequim, will operate

HENDRICKSON'S
FLYING A
SERVICE

We are sure you will like
our new operator.

DROP IN AND GET
ACQUAINTED!

Grange Holds Annual New Year's Dinner

Members and guests of Sequim Prairie Grange gathered at Macleay Hall on Tuesday for their annual New Year's dinner and program.

Hugh Rodman was master of ceremonies for the program which opened with Troop 490E Explorer Scouts presenting the colors under the direction of Don Salonen.

Mrs. Oliver Nelson, accompanied by Mrs. Wayne Tiller led in group singing. Later in the program Mrs. Nelson sang a number for her husband in celebration of their 25th wedding anniversary.

The group sang birthday greetings to C. H. Oates, a newcomer from Connecticut.

The program also included: a pantomime by Margaret and Mary Ellen Joslin; songs by the young people of the Grange accompanied by Mrs. John Kirner; a reading about a "one cylinder hay burner" by Mrs. Dick Grimsley; a banjo and violin duet by George McLane and Clyde Vail; a clarinet duet by Susan Rodman and LeNora Thomsen; a vocal number by Doris Thomsen accompanied by LeNora; and movies of the Hawaiian Islands shown by Miss Helen Bucher.

Out of town guests were Mrs. Nellie Parr of Port Angeles, Mr. and Mrs. Tiller and Mrs. Gladys Bernard of Fairview.

Personals

Miss Phyllis Maxwell from Cheney, a student at Washington State College, is a houseguest of the **Robert Staegers.**

Holiday houseguests of **Dr.** and **Mrs. Ralph E. West** were her brother-in-law and sister, Mr. and Mrs. Arnold Muhlig of Joliet, Illinois. Dr. and Mrs. West spent Christmas and the day before visiting their son Dr. Robert West in Woodinville, and son and daughter-in-law, Mr. and Mrs. Richard West in Seattle.

Spending the month with Mr. and Mrs. **W. F. Zilkey** are her brother-in-law and sister, Mr. and Mrs. Everett Baxter from Challis, Idaho.

The **Rev.** and **Mrs. Fletcher Forster** enjoyed a surprise visit over New Year's from their son-in-law and daughter Mr. and Mrs. Jack Webb and daughters Cathy and Debbie of Tillamook, Ore.

Mrs. John Scott will leave Jan. 10 to spend three months in the Hawaiian Islands. She will join an old friend, Mrs. Harold C. Bell of Seattle who left earlier to spend Christmas with her son in Honolulu. Mr. and Mrs. Frank Brokaw from Seattle will occupy the Scott residence while Mrs. Scott is away, as they did last year.

Guests for dinner on New Year's Eve at the **Ernest Fraziers** were Mesrs. and Mmes. **Roy Dowell, Carl Howard** and sons **John** and **David. Chester Jenks, James Buchanan** and daughter **Pat,** and **Leonard Leach.** The same group with the exception of the Buchanans and the addition of **Ernestine Frazier** enjoyed Christmas dinner at the **Carl Howards.**

Spending New Year's Day at the **Leonard Leach** home were Mr. and Mrs. Leslie Eddleton, Mr. and Mrs. R. H. McElroy and son Dick, and Sandra White, all from Seattle.

Mr. and Mrs. George Morris of Darrington were weekend guests of the **Tom Heatons.**

Mrs. **Vesta Yoakum** received a long distance call on New Year's Day from Miami, Fla., announcing the birth of a baby daughter to her son and daughter-in-law Mr. and Mrs. Angus Hay. Kathy Lee, weighing seven pounds ten ounces, arrived on Dec. 31. She is the Hays' first child and Mrs. Yoakum's second granddaughter.

Christmas dinner guests of Mr. and Mrs. **W. R. Loucks** were Mr. and Mrs. Glenn Waldron and son William Dean, of Bremerton; Mr. and Mrs. Philip Waldron and Mr. and Mrs. Burt Fox of Kingston; Mr. and Mrs. Grandon Waldron and four children from Soap Lake.

Festivities and dinner parties entertained members of the **Moford Smith** family when they gathered for a holiday reunion.

From out of town were Mr. and Mrs. Donald Johnson of Palo Alto, Calif., Miss Leola Smith of Springfield, Mo.; and Miss Nancy Smith of Seattle.

Mr. and Mrs. **Arvie Smith** and children, **Garry, EoJean and Mark** were hosts to the annual Christmas eve celebration. Those attending were Mr. and Mrs. Moford Smith and son **Asa;** Mr. and Mrs. **McCoy Smith** and children, **Lance, Larry, Cheryl Ann and Rochelle;** Mr. and Mrs. Johnson; Mr. and Mrs. **Leon Smith** and daughter Karen; Leola and Nancy Smith and Mr. and Mrs. **J. Neil Smith** and sons, **Victor, Daniel and Ronald.** Mr. and Mrs. **H. M. Bennett,** parents of Mrs. Arvie Smith, were also guests.

The Smith family, with the exception of Mr. and Mrs. Johnson, were all guests of the Leon Smiths for dinner on Christmas Day.

Guests at the home of Mr. and Mrs. **Robert E. Sprague** on Sunday were Mr. and Mrs. Philip Waldron of Kingston. The Waldrons were here to visit Mrs. **Christina Waldron,** Waldron's mother, who is recuperating in Sequim Valley Sanitarium. According to her doctors, she is now able to receive visitors.

The "blind-slow worm" is neither blind, nor slow, nor a worm. It is a lizard, has bright eyes and can move quickly.

Sequim Briefs

The **TNT4-H GROUP** met at the home of Patsy Ward Thursday night. After their business meeting, the group put on initiation and candlelight service for nine new members.

The new members are: Karen Livingston, Barbara McCourt, Judy Reandeau, Paula Sanford, Lois Trudel, Pamela Ward, Carolyn Widman, Sonja Pearson, and Sharon Peterson.

Mrs. Vernon Mantle, their leader, announced that Dorothy Halvorsen, International Farm Youth Exchange student who has just spent six months in the Philippines, will be at the Carlsborg Hall at 8 p.m. on Jan. 16 to talk and show her pictures. She is making a tour of the state.

The next TNT meeting will be at Mrs. Mantle's on Feb. 5.

SEQUUIM ROTARY Thursday noon heard Project Engineer E. L. Vocu of the U. S. Bureau of Public Roads talk on road survey and work being done by his crew on timber access roads in the Grey Wolf and upper Dungeness areas of the Olympic National Forest.

The **CARLSBORG COMMUNITY CLUB** will hold a neighborhood get-together Tuesday at 8 p.m. at the Carlsborg Hall.

Evergreens and red bells decorated the **WAGON WHEELERS'** Barn for their second New Year's eve dance. A Christmas scene decorated the fireplace, and a banner wishing everyone a Happy New Year was placed by Mr. and Mrs. Harold Byers. Mrs. Byers presented her husband with a birthday cake, and the guests sang birthday greetings for him, Leonard Fernie and Joe Cochran who had birthdays within the week.

After an evening of square dancing a potluck supper was served at 12:30.

Patrick Donahue, president of the Wagon Wheelers, invited everyone to attend the club dance on Saturday.

The **SCOUTS PARENTS CLUB** met Dec. 28 at the home of Mr. and Mrs. Ernest Lewis. Mrs. Ray Marx reported on the sale of Christmas trees which was held to raise money for the Jamboree Fund. Other ways of helping the scouts raise money for the trip to Valley Forge were discussed. The five scouts who have registered to go from Sequim are Steve Olis, Donald Kirner, John Tait, David and Dale Lewis.

The **FOREIGN AFFAIRS DISCUSSION GROUP** will meet Wednesday night at 7:30 at the home of Mrs. John Scott for the last meeting of the fall session.

The **BLYN COMMUNITY SUNDAY SCHOOL** held its Christmas party and program at the church Sunday evening. The program included recitations by the children, and group singing. Santa Claus stopped by with gifts and candy. Refreshments were served.

Guests at the **BUCK AND WING SQUAREDANCERS** Christmas party Dec. 21 at the Carlsborg Hall were Mr. and Mrs. Tony Cox and daughter from Port Angeles; Mr. and Mrs. Walter Berg, their daughter and grandson; Richard Taylor, Linda and Terry O'Bryant, Theresa and Phillip Grinell, and Nola and Kathy Donahue.

On the committee serving the turkey supper were Messrs. and Mmes. Patrick Donahue, Henry Hanson and Wilbur Craig. Mr. and Mrs. Lon Olds furnished the decorations and Christmas tree.

On the committee for the Jan. 4 meeting are Tom Heaton, Mr. and Mrs. Leonard Fernie and Mr. and Mrs. Henry Hanson.

On the afternoon of Dec. 21 at the American Legion Hall Santa Claus visited and left gifts for 24 children at the **LEGION AUXILIARY** Christmas party. Mrs. Leonard Beil and Mrs. Charles Clarke Jr. planned the party and served refreshments.

The auxiliary will put on the Blue Crutch sale for the March of Dimes on Jan. 4 and 5, with Mrs. Joy Whitford as chairman.

SEQUIM PTA EXECUTIVE BOARD met Wednesday night at the home of Orum Medsker. The board worked on a revised budget and discussed program plans for the January meeting.

Next meeting of the executive board will be at the James Kinnaman home on Feb. 6.

The **SEQUIM CITY COUNCIL** in regular session Wednesday night approved bills for the month of December totaling $3,295.

Members of the **FOREIGN AFFAIRS DISCUSSION GROUP** and invited guests held their last meeting of the current series Wednesday night at the home of Mrs. John Scott.

William Schade of the high school faculty conducted the meeting. The discussion group is part of the Adult Education Program of the Sequim Schools and is cosponsored by the county library.

Among the guests were Conner Reed of Port Angeles High School faculty, Robert Kirchgraber, county librarian, Dr. and Mrs. Anthony R. Galgano of East Sequim Bay, and wives and husbands of members.

The group voted to start another series of discussion as soon as fact sheets and other material are available.

Refreshments were served by Mrs. Scott after the discussion period.

Sequim Briefs

The **SEQUIM VALLEY 4-H JERSEY CALF CLUB** met Dec. 27 at the home of LeNora and Doris Thomsen. Frances Herrett, president, presided at the meeting and named committee members for the coming year. The flag salute was led by Merle Herrett and Dickie Seamonds led the 4-H salute. Ten members were present. The next meeting will be at the home of Larry Seamonds Jan. 10 at 7:30 p.m. After their business meeting the club members played games, enjoyed refreshments served by their hostess, Mrs. E. S. Thomsen, and exchanged gifts.

SEQUIM DUPLICATE BRIDGE CLUB high scores for master point night Dec. 28 went to: North-south, first, Mrs. Byron Winter of Port Angeles and Mrs. W. B. Cooper; tied for second, Col. Fred McIlroy and Harry Cotton of Port Townsend, and Mrs. Raymond Hague and Mrs. P. K. Weston; fourth, Mrs. Russell Gierin and Mrs. Fred Taylor. East-west, first, Mrs. James R. Gates and W. B. Cooper; second, Harry Peterson and Donald J. Newberg from Spokane; third, Mrs. Loring F. Hyde of Port Angeles and Mrs. Warren Woodcock; fourth, Mrs. James R. Schriener and Mrs. Donald Grinnell of Port Angeles.

School Sidelights

ADULT EDUCATION

The winter quarter of adult education classes will be held on Tuesday nights at 7:30 from Jan. 15 through March 19.

Registration will be open Jan. 7, 8, 9, 10, 11 and 14 from 9 a.m. to 5 p.m. and on Jan. 9 from 7:30 to 8:30 p.m. in the Junior-Senior High School office.

The following classes will be available provided there are at least 12 people enrolled. Other classes may be offered if there is sufficient interest and an instructor can be obtained.

Cake decorating will be taught by Mrs. Margaret Harleman, arts and crafts by Mrs. Helen McWaid, knitting by Mrs. Gladys McClurken, upholstering by Glenn Greathouse, sewing by Mrs. Polly Price, speech by Miss Clarice Slosson, typing by Miss Rose Larsen, world problems (discussion group) by William Schade, and welding by Eugene Teesdale.

A minimum of 12 must enroll in order to have a class. Students must furnish own equiment and texts. Registration fee of $3 is payable at time of registration, and any adult is eligible to attend. For further information call Mu 3 5711.

BASKETBALL

Bremerton at Sequim tonight. The preliminary game starts at 6:30 and the varsiyt at 8 o'clock. The Sophomore class will sponsor a Pep dance after the game from 9:30 to 11:30 p.m.

END OF QUARTER

The end of the second quarter of the school year is Jan. 22. Senior High semester tests will begin Jan. 15.

SCHOOL LUNCH MENUS
(Jan. 7 through Jan. 11)

Monday, Itlaian spaghetti, vegetable salad, buttered french bread, rice custard or canned fruit, milk.

Tuesday, Hamburgers, Spanish rice, buttered peas, carrot stix, ice box pie, milk.

Wednesday, Chili, buttered roll, pear or peach fruit salad, marble cake, milk.

Thursday, Turkey pie, carrot stix, bread and butter sandwich, fruit jello, milk.

Friday, Cream of potato soup or clam chowder, buttered cornbread, finger salad, cookie, milk.

Pupils of the elementary school from the second through the 6th grades are completing a study unit on the proper use of the telephone. They have learned about the kinds of telephones, how to talk properly on the telephone, how to use dial, non-dial and coin telephones, the use of a telephone book, how to make emergency calls, and telephone manners.

Work books and practice telephones were furnished by the telephone company. The course is called "Telezonia."

School Sidelights

The "bald" eagle really isn't. Those few white feathers on top of his head just make him look "bald."

Freight Derailment Blacks Out City

TACOMA (AP) — Six boxcars in a Milwaukee Railroad freight train jumped the tracks at an eastside overpass Thursday, seriously damaging the cars and causing a blackout of a large section of the city.

Sgt. J. F. White of Tacoma police said the cars apparently struck a utility pole and cut off power to street lights, residences and the Northern Pacific Hospital.

Hospital officials said no emergencies occurred during the outage.

Cause of the derailment was not known.

Boxes and crates take up about 10 per cent of the lumber output of the United States.

IN at 10--OUT at 5
No Extra Charge
PENSA CLEANERS
Phone MU-3-4300 Sequim

DANCE
at
Macleay
Saturday Nite
9 P.M. $1 Adm.
Music by The
MODERNAIRES

DANCE
CRESCENT GRANGE
JOYCE
Saturday Nite
"The Downbeats"

Pearson's I.G.A. Food Store

COFFEE MJB ..... lb. $1.03
CRACKERS SNOWFLAKE .... lb. 25¢
PEANUT BUTTER I.G.A. .. 18 oz. 45¢
ZEE WHITE NAPKINS 80 count 10¢
GERBERS STRAINED BABY FOOD .. 10 for 89¢
STARKIST CHUNK TUNA ..... 6½ oz. 29¢
PARSON'S AMMONIA quart 27¢

SANDY'S MARKET
Fresh Ground Beef 3 lbs. 85c
Skinless Wieners ..... lb. 45c
Pure Pork Sausage lb. 49c

Sequim

TODAY ON 1450

KONP

FRIDAY, JAN. 4

5:01	Eddie Fisher
5:15	Music Time
6:00	News of the Day
6:15	Weather Show
6:20	Spotlight on Sports
6:30	Three Quarter Time
6:45	Chapel of the Air
7:01	Around the Town
7:30	Good Evening, Friends
7:55	Basketball: Roughriders vs. Central Kitsap
10:00	Final News Round-Up
10:05	Music for Easy Listening
10:30	Sign Off

SATURDAY, JAN. 5

6:45	Hotcakes and Coffee
7:00	News
7:10	Hotcakes
7:30	News In Brief
7:35	Hotcakes
8:00	News
8:05	Hotcakes
8:30	Scandinavian Music
9:00	World Today
9:15	Little Adventures
9:30	Music Time
11:00	News
11:05	Music Time
12:00	News at Noon
12:15	Music Time
2:30	At Your Request
4:30	Roosevelt Rhythms

NEWS
Local—National — World
On the Hour

LESTER'S SERVICE AND GROCERY
Will be closed from 6 p.m. Saturday
until 7:30 a.m. Sunday morning because
of our daughter's wedding.

Ambulance and Wrecker
on call as usual Mu 3-5515

SEQUIM

ANNUAL
CLEARANCE
and
January
WHITE SALE
great days for savings

Fieldcrest Sheets
81x108 Reg. 2.49 ..... $1.99
72x108 Reg. 2.39 ..... 1.79
Pillow Cases Reg. 69c 49c
Also fitted styles. Above all first quality. No seconds.

Dundee Bath Towels Reg. 89c 59c
Dundee Hand Towels Reg. 49c 29c
Dundee Wash Cloths Reg. 29c 17c
Assorted colors

Flannel Diapers 1 doz. Reg. $3.29 ..... 2.29
Birdseye 1 doz. Reg. 2.98 ..... 2.19
Anklets Girls' and Ladies' Sizes 6-11. Reg. 39c 2/59c

YARDAGE
Cotton prints, outing flannel, organdy ..... 4 yds. for $1.00
Gingham ..... 3 yds. for $1.00
(Large assortment of remnants)

GLASSWARE
Vases, bowls, relish dishes, etc. ..... 3/33¢
Pyrex individual covered casseroles, Reg. 65c 35¢

Aluminum teakettle, Reg. $1.19 ..... 88¢
Stewart Hall notes, Reg. 59c ..... 29¢

DON'T MISS OUR KLOSE OUT KOUNTER
MANY OTHER SPECIALS

SEQUIM VARIETY
Sequim, Wash.

Bargain House

★ Sacrifices All Profits

★ Forced to Sell Everything

WE MEAN EVERYTHING!

SAVE – $ – $ – $ – $ – $ – $ – $ – $ SAVE

New and Used

LIVING ROOM FURNITURE
BED ROOM FURNITURE
OF ALL KINDS

NEW
ADMIRAL
REFRIGERATORS

ADMIRAL TV'S

ADMIRAL RANGES

SAVE – $ – $ – $ – $ – $ – $ – $ – $ SAVE

- New Ashley Wood Heaters
- Oil Heaters of All Kinds
- Coleman Gas Heaters
- Metal Wardrobes and Storage Closets • Luggage

Here Are Examples of Prices on this Sale

		NOW
65 9x12 Linoleum Rugs	Reg. $9.95	$3.99
Unfinished Vanity Chairs	Reg. $7.95	$1.99
300 Step Tables, Coffee Tables, Lamp Tables - Your Choice	Reg. $12.95	$4.99
Box Spring and Mattress Twin or Full Size	Reg. $89.95 for Both	$49.95
Reconditioned Piano		$39.95

THOUSANDS OF OTHER BARGAINS TOO NUMEROUS TO MENTION -- DON'T MISS THESE BARGAINS

3 DAYS ONLY

Friday, Saturday, Monday
OPEN 9 A.M. TO 9 P.M. EACH DAY

319 W. 8th FREE DELIVERY Phone 4332

On The Social Side

Personals

Here from Palmdale, Calif., visiting with Mr. and Mrs. **E. L. Critchfield** are their daugher Mrs. S. F. Judd and children Chris, Roscoe, Jeffrey and Jonathan.

Mrs. **Mary Stern,** mother of **Dr. Bruce Stern** returned Wednesday to her home in the Pleasanton Apartments from a three weeks stay in the Virginia Mason Clinic in Seattle.

Miss **Hannah Fay Singhose** left Sunday for Seattle where she is in nurses training at Swedish Hospital. She spent the Christmas holidays here with her parents Mr. and Mrs. **L. E. Singhose.**

Mr. and Mrs. **Jack Kiesser** and sons **Stephen** and **Randy** moved last week into the home at Agnew they purchased from Mr. and Mrs. **Ray Michalscheck.** The Michalschecks and their children **Sandra** and **John** have moved into town.

Mr. and Mrs. **Keith Hill** and children **Bernie, Bruce** and **Judy** returned Sunday from Sheridan, Ore., where they were visiting Mr. and Mrs. Glen Hill and family. Mrs. **Pearl Hill,** who spent several months in Oregon, returned home with them.

Guests of Mr. and Mrs. **Harold H. Widsteen** and Dr. and Mrs. **John Siemens** during New Year's weekend were Mr. and Mrs. Robert Pirie of Tacoma and Mrs. and Mrs. Walter Fontaine and children Wendy, Gary and Lisa of St. Helen's, Ore.

Mr. and Mrs. Arthur Hankins and baby son Hugh Robert will leave Saturday for Phoenix, Ariz., where he will be stationed at Luke Air Force Base. They spent the holiday season visiting here with her mother Mrs. **Eling Oling** and his parents Mr. and Mrs. **Hugh H. Hankins.**

Mr. and Mrs. **James Crocker** were hosts at a dinner party at their home New Year's Day. Guests were Matthew Trickey of Lake Sutherland, Mr. and Mrs. **Orville Brandland** and family, Mr. and Mrs. **Wilson Brown** and family, **Carmen Brown,** Mrs. **Emma Gustafson and Mr. and Mrs. Edward Brandland.**

Mr. and Mrs. **Ray Seibel** retruned Wednesday evening from Seattle where they spent the holiday season with their son and daughter-in-law Mrs. and Mrs. David Seibel and daughter Carol Ann. Their son-in-law and daughter Mr. and Mrs. J. E. Murphy and daughters Mary Ellen and Kathleen of Kirkland joined the family group for a Christmas houseparty.

Omans Enjoy Two Weeks in California

Mr. and Mrs. Harold Oman returned Wednesday evening from a two weeks vacation in California.

They visited their daughter Miss Betty Lou Anderson in Hollywood and friends in Woodland Hills and Norco. They spent Christmas Day at China Lake at the edge of the Mojave Desert with their daughter and her fiance Gunnar Lindstrom of Hollywood.

The four visited Mr. and Mrs. Alvin Carlstrom, friends who formerly lived in Portland, and with them toured the Trona potash and borax mines, the largest in output in the world.

The Omans also attended the Tournament of Roses Parade in Pasadena on New Year's Day. They report the weather was excellent throughout their vacation with a temperature of 82 in Hollywood Friday.

Today's Food Tips

SATURDAY SUPPER

Serve one of these puddings pronto; store the others.

Split Pea Soup with Croutons
Chef's Salad Crusty Rolls
Sweet Steamed Pudding
Beverage

SWEET STEAMED PUDDING

Ingredients: .. 2½ cups sifted flour, 1 teaspoon baking powder, 1 teaspoon baking soda, ½ teaspoon salt, 1 teaspoon cinnamon, ½ teaspoon nutmeg, ¾ cup honey, ¼ cup sugar, 1 cup finely chopped kidney suet (packed down fairly well), 1 egg, 1 cup buttermilk, grated rind of 1 lemon, ½ cup seeless raisins (rinsed in hot water and drained), ½ cup diced mixed candied fruit, ½ cup broken walnut meats.

Method: Sift together the flour, baking powder, baking soda, salt, cinnamon and nutmeg. Mix honey sugar and kidney suet well. Beat in egg thoroughly, then buttermilk and grated lemon rind. Mix in sifted dry ingredients well. Fold in raisins, fruit and nuts. Turn into 3 well-greased 1-pound size shortening cans, filling each can about two-thirds full. Replace or close can covers. Tie aluminum foil over tops of cans. Steam on rack in kettle with boiling water coming halfway up cans. Keep water boiling gently and replenish as needed. Cover kettle tightly and steam about 1½ hours to 2 hours or until cake tester inserted in center comes out clean. Serve with lemon sauce.

Note: Suet may be chopped fine with sharp knife; be sure to remove any fibres.

'LUMBERMAN OF YEAR'

PORTLAND (AP) — Crow's Lumber Digest, industry trade magazine, Friday named the late J. P. Weyerhaeuser Jr. Lumberman of the Year.

The publication said Weyerhaeuser, who died Dec. 8 at 57, was chosen because of "very great contributions to the lumber industry, particularly in the development of the vital tree farm program."

Estes-Turner Nuptials Solemnized

Mrs. Fay Turner and Edward Estes, son of Mr. and Mrs. Charles Estes of Sappho, exchanged marriage vows at 7:30 p.m. Dec. 29, in the First Baptist Church parsonage.

The Rev. J. Paul Logan officiated. Attendants were the bridegroom's brother-in-law and sister Mr. and Mrs. Robert Mair of Sappho.

The bride wore a white and gold ensemble with an orchid corsage. Mrs. Mair had a green frock and a corsage of white carnations.

Witnesses were the bride's parents Mr. and Mrs. W. R. Reagan, her daughter Miss Carolyn Faye Turner, the bridegroom's brother-in-law and sister Mr. and Mrs. Norman Poirier, and his brothers Leonard Estes of Sappho and Charles Estes.

RECEPTION AT ESTES HOME

A reception followed at the Charles Estes home with Mrs. Mair acting as hostess. Refreshments were served to 15 relatives and friends.

Mr. and Mrs. Estes left Saturday for Seattle where he is employed at Boeings.

KEEP 'EM HOPPING

CORPUS CHRISTI, Tex. (AP)— An air freight parcel which broke open in shipment had post office workers hopping Thursday.

The parcel contained 12 frogs.

Five employes led by supervisor Arthur Roach matched hop for hop as the frogs darted under tables and parcels.

The last one was trapped under the office safe.

The frogs were en route to a medical laboratory.

Constance Ann Hoare

Constance Hoare To Wed in September

Mr. and Mrs. Joseph Anthony Hoare announce the engagement of their daughter Constance Ann to Dr. William Field Mead of Seattle, son of Mr. and Mrs. Thomas Stith Mead of Slater, Mo. A September wedding is planned.

Miss Hoare, a member of Alpha Gamma Delta sorority, is a junior in the University of Washington School of Nursing.

Her fiance graduated from the University of Kansas School of Medicine. He is affiliated with Sigma Nu social fraternity and Phi Beta Pi medical fraternity. Dr. Mead is practicing in Seattle.

FRESH AIR

A new air freshener that destroys odors is contained in an aerosol container. The company is introducing also a deodorizer in conventional wick form. Both are in delicate scents of blossoms and evergreen.

Few Believe Red Teaching, Say Student Refugees

BERLIN, (AP) — Only a minority among East Germany's students have been molded into dedicated Communists, members of a refugee high school class who escaped to West Berlin said Friday.

During a mass interview of the 16 teen-agers, one boy declared: "Most of the students simply do not believe the things they try to teach us. I would say that only 5 to 8 per cent are good Communists."

The other students agreed, and the lone girl in the group said: "After all, we have our own minds, too."

The students fled East Germany to escape Communist reprisals for having staged a sympathy demonstration on behalf of Hungary's freedom fighters.

Notice!

Dobson Auto Electric

Is Moving

To New Location

2nd and Valley

Our Shop Will Be Closed Starting Friday.

STORE CLOSED ALL DAY SATURDAY
READY FOR BUSINESS MONDAY

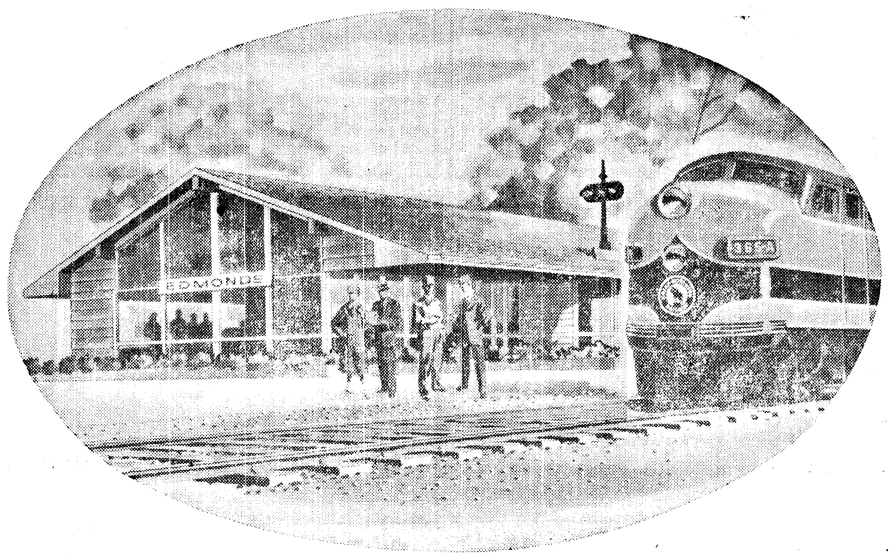

For the Greater Convenience of Train Travelers...

North Seattle's Only Suburban Railway Station Opens in Edmonds

MONDAY, JANUARY 7, 1957

Patrons of Great Northern's incomparable Empire Builder and other passenger train services to and from Seattle soon will be afforded the convenience of an attractive suburban station in Edmonds.

Great Northern has established the new passenger facility in Edmonds for the benefit of residents of the western, northern and northeastern sections of Seattle and adjacent areas when they are departing or arriving on Great Northern trains. Use of the Edmonds suburban station will save many miles of city driving for patrons of Great Northern's transcontinental and coastline streamliners.

You cordially are invited to participate in a public ceremony on Monday, Jan. 7, 1957, at which time service at the Edmonds suburban station will be inaugurated. The ceremony begins at 3:30 p.m. at the station and will be concluded with the departure of the eastbound Empire Builder.

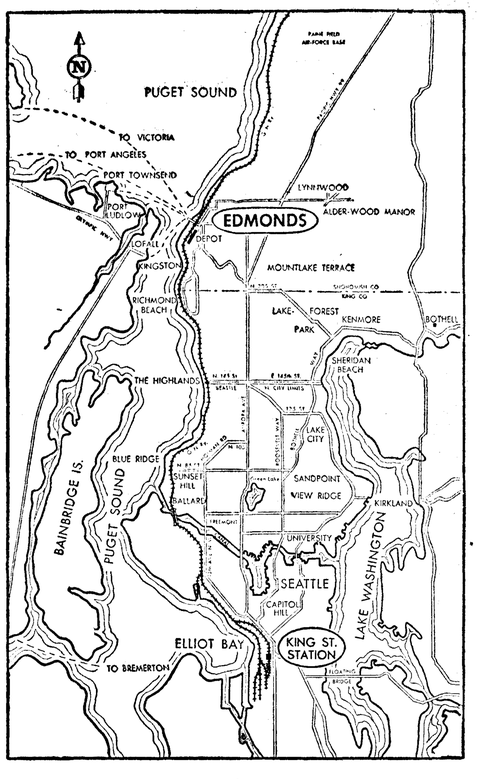

GREAT NORTHERN RAILWAY

Complete information about services of the Empire Builder, Western Star, Internationals and Cascadian trains is obtainable from:

Ticket Office, King St. Station, **SENECA 1900**

S. T. THORSON, *General Agent, Passenger Dept.,* Fourth Ave. at Union Street, Seattle **SENECA 1900**

E. P. GALBREATH, *Depot Ticket Agent,* Edmonds **GREENWOOD 2411**

Alaska Adventure

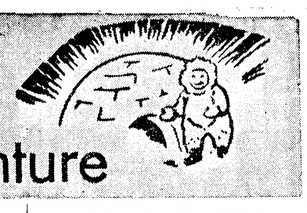

(From Evening News Dec. 27)

By CHARLES J. KEIM

CONQUERING ALASKA'S UNIVERSITY PEAK

Keith Hart and his band of mountain climbers succeed in working their way through the treacherous icefall which lies before University Peak, highest unclimbed peak on the North American continent. Now they are in the cirque camp.

IV

We were a pretty jubilant group of men when we joined the other three climbers in the cirque camp early that morning. We were the first persons to set foot in the cirque, the icefall was behind us for the moment and our camp in the center of the cirque was fairly safe from avalanches. The weather started to clear and Norm and Sheldon volunteered to find and blaze a route from the cirque up the steep wall between unnamed and unclimbed Peak B and University Peak into the 11,700-foot col between the two. From there we would be in position to climb both.

Norm and Sheldon found the climb to the col both hazardous and arduous. We watched them trudge through waist deep snow across a track left by an avalanche which had thundered down shortly before our arrival there. Leon and Tim soon followed the pair carrying 55-pound loads. Gib and I continued to collect the air dropped parcels.

Sheldon still was full of fire when he returned from the col so he helped me collect rock specimens from the west side of the cirque for the University of Alaska and U.S.G.S. From a 12,000-foot outcropping we could see Tim and Leon toiling toward the col.

Sheldon and I collected a few samples from the exposed rock on the west wall of the cirque. Then we deturned to camp and joined the other men packing food and equipment for the seven days we felt we would need to climb University Peak and Peak B.

The temperature was 18 degrees F. at 4 a.m., Friday, June 17, when Gib, Sheldon and I carried our 40-pound loads to the col. We returned to the cirque for more gear. Tim, Norm and Leon then moved up so they could carry out our plan to deconnoiter the lower part of University Peak's northeast ridge and put in any fixed ropes, trail markers and other devices which we would need.

When Neil Davis and I had made our March air reconnaissance, the ridge had looked so formidable that we thought it would require considerable engineering and three days to climb and, accordingly, had brought along 3,600 feet of line for fixed ropes. The ridge averaged 45 degrees on the skyline with pitches in it well over 60 degrees.

WIND AND SNOW

A strong wind and six inches of new snow prevented Gib, Sheldon and me from joining Tim, Norm and Leon in the col. But the next day Gib broke trail through nearly a foot of new snow, including a traverse well over 50 degrees. When we arrived in the col, Norm was losing his ninth game of chess to Tim, and Leon was reading science fiction. The wind now was moderate, but the snow was falling steadily. We later learned Jack tried to drop in more supplies, but clouds forced him back to the ghost town of McCarthy. This bad weather also had kept Tim, Leon and Norm off the ridge. About 8 p.m., Jack came in again at about 12,000 feet. I dashed out of the tent clad in my chartreuse French nylon K-2 parka and waved him back, pointing in the direction of McCarthy to let him know that we could get along without the gear, which included a 30-foot lightweight ladder. Jack dipped his wings and quickly disappeared from view.

After breakfast June 19, Leon, Gib and I decided to reconnoiter the route up the ridge. Norm, Tim and Sheldon set out to climb Peak B. We were able to watch them reach the summit about noon.

USE MUCH ROPE

Our party used 400 feet of fixed rope on the first steep pitch. Then with Leon still leading we continued to climb until we gained the 12,500-foot level which presented us with a yawning and challenging crevasse. Gib took over the lead on a traverse to the right of the ridge. This put us on the face of University Peak which falls 9,000 vertical feet on an average slope of 50 degrees without one level spot. From the traverse we cut back to the ridge and did some of our most careful climbing over a portion of deceptive cornice.

The going had been hard, and 1,000 feet remained before us when we held a quick huddle to decide if we should try for the top. All three of us expressed surprise that we had been able to make such good time. There was plenty of daylight remaining so we pushed ahead.

The next troublesome obstacle was an ice wall which was strongly reminiscent of the icefall that had given us so much trouble below and still was very much in our thoughts. Gib chose a route to the right where a few chopped steps on the 9,000 foot face were required.

Here the elements seemed to concentrate their final fury upon us as though trying to make a last bid to keep us from conquering Alaska's University Peak.

The wind reached an estimated velocity of 50 m.p.h. and blew blinding snow at us. At times we were forced to stop until we again could see sufficiently well to take a few more faltering steps. The cold penetrated our bodies so that now even our tremendous exertions failed to keep us warm.

REACH SUMMIT

Despite these handicaps, we finally reached the summit plateau, a triangular shaped flat area about the size of a football field. We were uncertain if this was the highest point so we moved southward on the ridge until it narrowed down, then dropped steeply. At 5:45 p.m., I drove three feet of the five - foot rappel picket into very hard snow then tied my red bandana on it.

We were elated, of course, with our victory, but our exultation was somewhat modified when we realized that Leon and I had not packed only light loads for what we thought would be a reconnaissance climb. Fortunately, Gib had brought along our cameras to record our triumph because we had brought his camera and he took three pictures on the summit.

Despite the poor weather, we were able to discern several other peaks seemingly floating on the clouds. These were Mount Logan, King Peak and Mount Saint Elias, 90 miles to the southeast, and Mounts Blackburn and Regal to the northwest in the Wrangell Range.

ELATED

All of us felt the elation that comes with hard - earned success, but the cold soon drove us downward to a slight lee below the summit where we donned our down - filled parkas and hastily ate. I led the way through the blowing snow; Leon took the middle of the rope and Gib the key anchor position. We had a difficult time finding the steps we had chopped in the traverse above the ice wall.

When I reached the bottom of the ice wall I put on a belay and waited for Leon. The blowing snow covered my eyeglasses and I began getting cold the moment I ceased moving. The rope remained taut, and I was afraid my two companions had been struck by avalanche debris. When my hands and feet began to freeze I was forced to twice let up on the belay and venture back on the 60-degree slope to look for Leon and Gib. By now, however, the wind had reached such proportions that I was unable to look into it. I knew that I would freeze if I remained at the bottom of the ice wall so I prepared to search the slope. Suddenly the rope slackened and Leon joined me. I placed my hands inside my pants against my thighs and as they slowly thawed out Leon explained what had happened.

The blizzard and a slight curvature in the wall had prevented them from seeing or hearing one another. Each apparently began belaying the other. There was a see-saw tug of war for a time until they realized what had happened.

The three of us then continued the descent by keeping a tight rope and moving together. We fought the blizzard until we reached the col camp at 1:25 a. m., June 20.

OTHERS REACH PEAK

Three hours later Tim, Norm and Sheldon headed for the summit in the blizzard which had diminished little from the day before. Their experiences closely resembled ours, except Sheldon fell into a crevasse at the bottom of the upper wall. Tim almost lost his footing as a result. Had he not recovered, Norm, who was belaying, would have been hard put to keep them from plunging 8,000 feet down to the head of the Hawkins Glacier.

On the descent Tim broke through one of the treacherous ridge cornices and fell 15 feet of a 2,000-foot drop before the rope checked his fall.

Norm replaced the bandana I had tied to the picket on University Peak with an American and Australian flag. He brought back the bandana to show they had reached the summit.

(Next week — The Hazardous Descent)

FAILS AT OKLAHOMA U

NORMAN, Okla. (AP)—Never Fail is an engineering senior at the University of Oklahoma from Oklahoma City. Will Fail is a freshman from Shawnee.

Proposed Consolidation of Land and Timber Functions in State May Win Approval

(From Evening News Jan. 4)

By LYLE BURT

OLYMPIA (AP) — Proposed consolidation of state land and timber operations, a hot issue in the past two legislative sessions, probably will face little opposition this year.

Virtually all legislators who responded to an Associated Press survey said they favored consolidating into one department the land and timber activities now administered by seven state agencies.

Their answers showed, however, that there are differences of opinion on how the reorganization should be carried out.

Some, like an Eastern Washington Democrat, felt 'the power of this department should be kept under an elective office and not be appointed by the governor."

A number of others went along with an East Side Republican who said consolidation should be "under an ex-officio board composed of the governor, secretary of state, state auditor, superintendent of public instruction' and other state officers.

A Seattle Democrat said the reorganization should be 'along the lines of the Legislative Council bill.'

UNDER COMMISSIONER

The council has approved a proposal for the consolidation to be made under the elected state land commissioner, with several state elective officials forming a board of appraisers to make final determinations on land and timber transactions.

A Yakima Republican suggested the reorganization be 'along the lines sugested by the state reorganization bills created by the Little Hoover Committee."

The so-called Little Hoover Committee, correctly known as the Committee on State Government Organization, was appointed by Gov. Langlie during the 1951-53 biennium to study consolidation and reorganization of various phases of state government.

It was headed by Harold Shefelman of Seattle.

One of its proposals called for the appointment by the governor of a board of natural resources to have control over all timber and land functions. The measure would have eliminated the elective office of land commissioner. It was later modified to retain the land commissioner in a clerical capacity.

CHANGE IN OFFICE

Another factor in favor of consolidation this year is the change of administration in the State Land Office. In former years Land Commissioner Otto Case fought consolidation proposals, especially those that would have abolished or curtailed his job.

After Jan. 16 the State Land Department will be headed by Democrat Bert Cole who publicly announced his support for consolidation during his campaign for office.

Cole was co-author of a bill drawn up recently by the Allied School Council along the lines of the Shefelman measure.

However, the land commissioner-elect said recently he expected the Legislature to pass a consolidation measure that would be a compromise between the school forces' bill and the Legislative Council proposal.

Youth Returned To Stand Trial In Sister's Death

CHEHALIS (AP) — A 19-year-old Navy recruit has been returned here from his San Diego base to stand trial for the 1954 death of his younger sister.

The youth is John Ellis Pinkerton, member of a prominent farm family of the Boistfort area. He is charged with first degree murder and indecent liberties in connection with the death of his 9-year-old sister, Nella Elvera, near the family home in 1954.

The girl's death was attributed to accidental drowning at the time. Sheriff Earl Hilton said the charges were filed against Pinkerton on the basis of details he gave voluntarily to Navy authorities.

The charges were filed against him in mid-November.

The wild boar, now found in the southeastern United States, is descended from animals imported from the game preserves of European nobles.

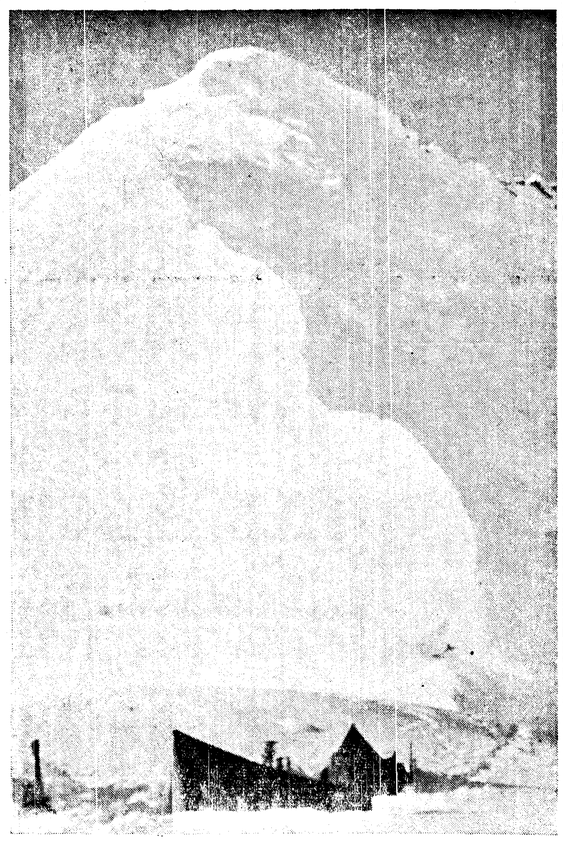

BASE CAMP BEFORE PEAK—The massiveness of University Peak dwarfs this base camp from which the climbers made their final assault. (Photograph by Norman Sanders)

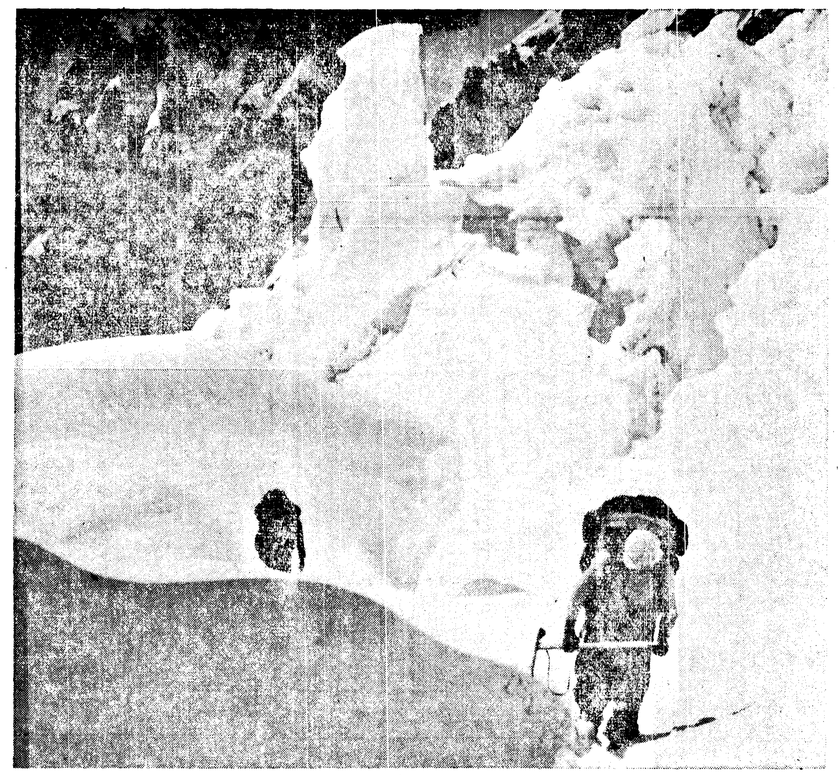

HART TAKES LEAD — Keith Hart, the expedition leader, and another climber bow under the weight of their packs as they thread their way through a portion of the more easily negotiable terrain. (Photograph by Norman Sanders)

The Beach Seine

(From Evening News (12-28-56)

By LYNWOOD S. SMITH

RETRACTABLE FLOWERS

Consider the fellow who builds his own house from materials at hand, enlarges it as he needs more room, decorates the front porch with imitation flowers that can be taken in quickly at the slightest hint of danger, and gets all of his food delivered free at his front door.

Who is this lucky home owner? Not the man next door, to be sure, but nevertheless one of your Puget Sound neighbors.

He is one of the group of marine worms which build tubes and have flower - like heads.

There are two common types—the feather duster or **plume worms** which build leathery tubes and the **serpulids** which build tubes of white limestone.

The plume worms are most often seen attached to submerged wood such as floats and piling.

While the tubes are all a leathery brown, the feathered heads may be white, tan, yellow, red, red striped with blue, or sometimes almost black. The large variety of colors is one indication that these are many species of worms, not a single kind.

The worms vary in size from half an inch in diameter and eighteen inches long to smaller than a straight pin. With the worm pulled down out of sight inside the tube, the empty tube looks like nothing more than a dead stick or piece of debris. Sometimes it is even hard to find where the spectacular tentacles have disappeared to.

Being inconspicuous or unattractive is, logically, a defensive measure for the worm.

With the tentacles extended, the worm is not just showing off, but feeding. The feathery tentacles are covered with constantly beating microscopic hairs, which produce a current that carries small particles and floating animals toward the worm's mouth. Its menu consists of whatever happens to be floating by on the ever moving tidal currents.

Serpulids are similar to plume worms, yet have distinct differences. First, the tube is white and hard, made of lime extracted from the sea water. And besides having bright red, feathery tentacles covered with microscopic hairs, the serpulids have a mottled red, funnel - shaped organ called the **operculum.** This closes the tube when the worm withdraws and also serves as a brood pouch for young serpulids.

While occasionally found on piling or floats, a better place to look is on rocks. If the waves beat on the rocks too hard for the serpulids to survive on top, then you may find them on the underside where there is more protection. There has to be enough space for water to circulate, preventing suffocation and providing a source of food.

Neither of these types of worms ever leaves its tube. If you want to see the whole worm, you must work for your view, since the tube must be patiently and carefully removed. Sometimes you can snip off the small end and blow the worm out, but only the smaller worms give up so easily.

HOUSE BUILDERS—Marine worms of the sound build their own homes.

Tube worms as a whole are very careful to whom they show their finery. Even a gentle touch, or often just your passing shadow will cause them to withdraw.

If you would really see tube worms in all their splendor, place them in a pool of water with adequate room for them to expand and leave them undistrubed for awhile. Or view them on the sides or bottoms of floats. Or see them displayed at the Hoodsport aquarium, where their full beauty is apparent.

Best of all is to meet them in their own world, and see acres of rocky seascape paved so thickly with serpulids that in their uncountable thousands they tint the underwater scene in tones of blushing red.

(From Evening News Jan. 4)

By JACK HENSON

FISHING INTEREST HIGH

North Olympic Peninsula steelhead fishermen are remarking they have never seen so many out-of-county cars on peninsula streams as were observed this winter.

Usually out-of-county fishermen are quite numerous on the Hoh River and streams south of there. This winter scores were observed each day on the Hoko, Sekiu, Bogachiel, Quillayute, Soleduck, Dungeness and other rivers. One steelheader remarked that on a recent weekend so many fishermen were on the banks of the Hoko River that no open water remained to fish in.

The same day, fishermen report cars were so thick in the Pysht Valley no room remained for parking.

This is probably stretching the facts some but there is no doubt a large influx of out of the county fishermen have been visiting the Olympic Peninsula this season.

Too, local anglers have multiplied this year. Winter closure of logging camps have caused increased fishing by loggers. Streams where few fishermen were formerly seen now every day have many anglers and increased numbers on weekends and holidays.

This heavy fishing has resulted in the per capita catch of steelhead being very low.

Fishing waters were poor most of December. The streams cleared up late in the month but still catches were small.

Clallam County fishermen, crowded at their accustomed fishing spots, have been going far up streams in search of steelhead. Their theory is that the spawning steelhead, with an urge to get as far up stream as possible to spawn, may have made long upstream runs during high water. The fishermen found few steelhead at the headwaters of the streams.

Now fishermen are waiting for new runs of spawning steelhead to enter the streams. The steelhead seem to enter the streams periodically all winter. They usually come out of the salt water into the fresh water, on a high incoming tide. If the river is high they make long runs, fighting their way up-stream.

STEELHEAD CLUB

The month of December was a tough one for the Port Angeles Steelhead Club.

Dinner contests scheduled during the month were postponed because of poor water conditions and holidays. The club also received a severe blow when its president Oran Kellow died. Result was the December dinner tournament, one of three scheduled for winter, was cancelled.

Many club members have been fishing regularly. Few of them report having any great amount of luck. Only hope for good catches Sunday, when the tournament is scheduled, is for new runs of steelhead in the streams.

The fishermen admit that water conditions have been just right in almost all peninsula streams but catches have been small.

The regular winter fishing season closes the last of February.

ADMINISTRATION CHANGES

Both the State Department of Fisheries and Department of Game will probably have new directors this month when the state administration changes.

Director Robert J. Schoettler of the Department of Fisheries, has resigned, effective Jan. 14. He was appointed by Gov. Arthur B. Langlie.

Director John Biggs, of the Department of Game, is being mentioned for a position with the Federal Wildlife Service that is being reorganized. Biggs serves under the State Game Commission.

The State Department of Game is seeking more funds for the operation of the department, particularly for use in its hatchery program. The legislature may be asked to consider some increases in the cost of game licenses. The department is wholly supported by license fees.

The Department of Fisheries operates wholly on money appropriated by the State Legislature. Salt water sports fishermen pay no license fees. Some of the promulgations of the Department of Fisheries, particularly that of offshore salmon fishing, have been severely criticized by sports and commercial fishermen and the regulations, enacted early in 1956, will probably come in for much discussion in the next few months.

Another red hot issue that probably will receive much attention is the off-shore use of gill nets for commercial salmon fishing.

WATERFOWL SEASON ENDS

The general open season on ducks and geese, except brant, ended Monday, Dec. 31. The season on black sea brant continues to February 10, 1957. The coot season remains open to Jan. 25, 1957. The season on migratory waterfowl opened Oct. 13.

The State Department of Game reports the migratory waterfowl season in the state was fairly successful.

On the Dungeness flat, where much of Clallam County's migratory waterfowl shooting is concentrated, the season was spotted.

The birds flew low and were numerous during stormy weather but weather during much of the open season was fair and few ducks were killed. When a real storm came along, only occasionally, the hunters had good shooting.

Public hunting in the Dungeness area is very much restricted. There are very few places where hunters may go on unposted land. Several duck clubs have good hunting spots. Also there are blinds for rent on a number of farms from which hunters may shoot over ponds.

OREGON DAMS STUDIED

Department of Fisheries researchers will be working in Oregon next spring on a continuation of investigations into the effects of power dams on the survival of downstream salmon migrants.

A $58,000 contract for work, to be done at the Big Cliff Dam on the north fork of the Santiam River, near Salem, has been awarded the department by the U.S. Army Corps of Engineers.

The department conducted similar studies for the Corps of Engineers at McNary Dam on the Columbia River in 1955 and 1956 and analagous investigations at dams on the Baker, Elwha, Lewis, Chelan, White and White Salmon rivers in Washington.

Data of mortality rates of downstream salmon migrants are of utmost importance in helping to maintain the important salmon runs in the Columbia.

The 1955 and 1956 McNary experiments utilized 1,860,000 marked fall chinook salmon fingerlings. The studies at Big Cliff will use both sockeye and silver yearlings and fingerlings.

The Big Cliff Dam was selected because the height of the dam and type of spillway and turbine greatly resemble the conditions at McNary Dam. In addition, the smaller flow in the Santiam will permit a reduction in the number of both fingerling and yearling fish required for the experiment.

The debris problem also will be greatly reduced so the recovery nets may be used continuously with little or no damage.

The projected experiment will allow a recovery of more than 10 per cent of the fish released, whereas at McNary the recovery ratio was less than one per cent. Gear will also be fished to determine horizontal distribution of fish.

Results of the Elwha River studies indicated the same survival rates may apply to both chinook fingerlings and silver yearlings. If such agreement can be shown between fish of different species and size at Big Cliff Dam, then even though survival rates between the dams may be different, it could be assured that the survival rates for the larger fish at McNary Dam is the same as for chinook fingerlings.

The Santiam and McNary studies are further phases of a regional research program on fish passage protection sponsored by the Corps of Engineers.

LEGAL PUBLICATION

NOTICE OF CIVIL SERVICE EXAMINATIONS

NOTICE is hereby given that competitive examinations will be conducted by the Civil Service Commission of the City of Port Angeles for the position of Desk Clerk-stenographer in the Port Angeles Police Department. Qualifications as follows: Sex, Female. Age, 21 to 35 inclusive. Examinations will be held and conducted January 26, 1957. Applications may be obtained at the office of the City Clerk. Final date for filing applications, January 25, 1957.

J. E. LAW,
Secretary and Chief Examiner,
Civil Service Commission.
Pub: Jan. 4, 11, 1957T.

NOTICE OF CALL FOR BIDS

NOTICE is hereby given that sealed bids will be received by the City Clerk of the City of Port Angeles, at the City Hall of said City, until 5:00 o'clock P. M., January 17, 1957, to furnish for the City's annual requirements during the year 1957, of Gasoline and Diesel Fuel. Estimated quantities: Gasoline, 30,000 gallons. Diesel Fuel, 4,000 gallons. Also heavy Fuel Oil delivered to the City Fire Hall and Children's Hall, and Lubricating Oil for City Equipment. To be on off Posted Tank Wagon price basis and exclusive of Federal or any taxes not applicable to Municipal Corporations. The City Council reserves the right to accept or reject any or all bids or to award items separately at their discretion.

J. E. LAW
City Clerk
Pub: Dec. 28, 1956, Jan. 4, 1957T

NOTICE OF SALE REAL PROPERTY

NOTICE is hereby given that the City of Port Angeles will sell to the highest and best bidder the following described real property, to-wit:

Lots 9 and 10, Block 155 Townsite. Minimum price as fixed by City Council, $360.00.

NOTICE is further given that sealed bids will be received for the same at the City Hall until 5:00 o'clock P. M., January 17, 1957 and not later. Bid must be accompanied by deposit of not less than 10 per cent of amount bid or the offer will not be considered. The City Council reserves the right to reject any or all bids.

J. E. LAW
City Clerk
Pub: Dec. 28, 1956, Jan. 4, 1957T

GAS VICTIMS

SPOKANE (AP) — The bodies of a Spokane woman and a Gonzaga University janitor were found in a hotel room here Wednesday, apparently the victims of gas poisoning.

Police said the two were Mrs. Margaret E. Mann, 29, and William Gavin, about 55.

Dr. William E. Jones said Mrs. Mann and Gavin apparently were overcome by gas fumes from a range in the windowless room.

Britain To Reopen Maldive Island Air Base

By WATSON SIMS

LONDON (AP) — Faced with the loss of her military bases in Ceylon, Britain has decided to reopen her World War II air base in the Maldive Islands as a stopoff on the way to Australia and the Far East.

The Commonwealth Relations Office announced an agreement had been reached with the Maldive sultanate to reactivate the base on the island of Gan, in the Addu Atoll group. A communications center also will be set up on the neighboring island of Hattadu.

The Maldives, a chain of more than 2,000 tiny islands in the Indian Ocean some 400 miles southwest of Ceylon, became a British protectorate in 1887. The population of 93,000 is almost entirely Moslem.

Reopening of the Maldive base was viewed in London as a major new approach to the problem of maintaining communications between Britain and the Far East.

Britain agreed last July to give up her naval base at Trincomalee and her air base at Katunayake on Ceylon. Premier Solomon Bandaranaike, who upset Ceylon's pro-West government in elections last April, formally requested British withdrawal from the bases.

Bandaranaike advocates a policy of neutrality between the West and the Communist bloc and closer relations with Russia and Communist China, although he has made no move to take Ceylon out of the British commonwealth. The British are to withdraw from the Ceylonese bases this year.

Now a new political party has been formed in Ceylon to seek to keep the British at the Tricomalee naval base. At the party's inauguration New Year's Eve it was said that more than 3,000 families were dependent directly nor indirectly on income earned from the naval installation.

Ass'n Announces Plumber Rate Raise

SEATTLE (AP) — A 25-cent hourly pay increase for plumbers and pipefitters, from the first of the year, was announced Friday by the Associated Plumbing and Heating Contractors, Inc., of Washington.

I. G. Navarre, the executive secretary, said the statewide agreement was reached earlier by union and management negotiators.

The new journeyman pay rate, he said, is $3.40 an hour. Navarre said the new scale also calls for a 2-cent increase in the previous 21-cent hourly allocation for health and welfare and vacations, plus an increase in car mileage allowance and a boost from $35 to $42 a week for subsistence for workers away from home on dam projects.

Navarre said the agreement includes a union concession for time and a half, intead of the present double time, for out-of-hours work of an extreme emergency nature.

In an appeal to put an end to what he called pirating of labor' by some employers, Navarre said management negotiators were calling on them 'to cease paying more than the scale."

FLAGS FIGHT ACCIDENTS

ALLENTON, Pa. (AP)—Black flags will be flown from the top of Allentown's highest building and on all city police cruisers and motorcycles the day after anyone is killed here in a traffic accident. Under the plan, yellow flags will be flown when no one dies on the highway in a 24-hour period.

CIVILIAN KILLED

NICOSIA, Cyprus (AP) — An English civilian, R. James, 52, was shot and killed Friday in his shop in the heart of Nicosia's "Murder Mile." The crowded area in the heart of the Cyprus capital's old city has been the scene of numerous attacks blamed on EOKA, the underground organization fighting for union of Cyprus and Greece.

items of general interest from preceding issues of the daily Port Angeels Evening News.

The Olympic Tribune

Published every Friday night
by Port Angeles Evening News (Inc.)

Official Paper for City of Port Angeles

C. N. WEBSTER, Editor

Entered as second class matter on April 17, 1916, at the postoffice at Port Angeles, Washington, under the Act of March 3, 1879.

Subscription Rate $1.50 per year anywhere in U.S.A.

School Children Latest To Join Growing Local Move To Aid Hungarian Refugees

Port Angeles school children will join the growing ranks of local organizations sending help to Hungarian refugees when they bring clothing to school Jan. 17 and 18.

Superintendent of Schools John D. Glann says the drive is part of a national clothing week sponsored by the Christian Children's Fund Inc., which hopes to collect 250,000 garments.

The local schools will collect the clothing all day Jan. 18 when it will be packed in self-addressed packages furnished by the sponsoring organization. The clothing should be good, usable garments, both children's and adults.

Several local clubs had simple meals instead of their traditional feasts during the holidays to raise money for the refugees. The Rotarians and their wives had a Hungarian goulash feed at the Elks Club Dec. 26. The Toastmistress Club had a corn chowder supper Dec. 20 at the home of Mrs. V. A. Samuelson. Both organizations sent the funds to the Red Cross Hungarian Relief Fund.

The Soroptimist Club sent contribution of personal donations to the relief fund Dec. 7.

DOLLAR TREE

The Lions Club decorated a Christmas tree with dollar bills for the refugees instead of exchanging gifts at their annual Christmas party Dec. 20. The members pinned the bills to the tree with clothespins during the party.

The club also voted a donation at their meeting Dec. 13. The money goes to the Lions Club in Austria through Clarence Sturm in Manawa, Wis., third vice president of Lions International.

Employes of the Samuelson Motor Company contributed to a different field of service for the refugees Dec. 29 when they gave up their usual festive dinner to send funds to the YMCA and YWCA field service in Austria.

Gerald P. Houston, local YMCA secretary, says there are 20,000 refugees idle in camps in Austria and the YMCA and YWCA are responsible for providing recreation, adult education facilities and other things necessary to strengthen morale during the long periods of waiting.

Houston says his organization especially needs funds to purchase large quonset buildings to make total family programs available.

CHURCH CONTRIBUTIONS

Rev. Calvin H. Harrah, president of the Port Angeles Ministerial Association, says local churches are sending contributions and clothing to the refugees through their world wide church affiliations.

St. Matthew's Lutheran Church had a clothing and financial drive just before Christmas for distribution to the refugees through the Lutheran World Action. The women's guild of the church also sent a donation to CARE.

The First Baptist Church is sending contributions through the Baptist World Relief, the First Methodist and Congregational Church, through the Methodist Commission on Overseas Relief. The Presbyterian Church sent a donation three weeks ago.

Rev. Harrah says the smaller churches are working through their missionaries in the area.

The First Baptist Church and St. Andrew's Episcopal Church have been asked to sponsor Hungarian families. Rev. J. F. Como of St. Andrew's Church says the vestry will discuss plans next Sunday to see if it is possible for them to sponsor such a family.

MAY BE OBVIOUS

PASADENA, Calif. (AP) —Anyone seen pushing a rickshaw around Pasadena is going to have some explaining to do. The city of South Pasadena borrowed three rickshaws from MGM Studios to carry three pretty girls in the Tournament of Roses parade alongside a Chinese dragon float. Yesterday officials could find only two of them.

State Prison Warden Resigns For Better Paying Position

OLYMPIA (AP) —Merle R. Schneckloth has resigned as warden of the State Penitentiary effective Jan. 15, the acting director of the State Department of Institutions announced Thursday.

Schneckloth had held the post less than a year, coming here last April 15 from the post of associate warden at the California State Prison at Soledad.

Dr. G. Lee Sandritter, acting director of institutions, said Schneckloth planned to return to California to resume his career in the department of Correctional Institutions there.

Schneckloth cited pay as one of the factors for his leaving. Top pay for the warden in Washington is $909 a month. A similar post in California pays $1,250, Sandritter said.

ACTRESS HAS DAUGHTER

SANTA MONICA, Calif. (AP) — Actress Barbara Ruick and her husband John Williams are the parents of a 6-pound, 13-ounce girl, born yesterday at St. John's Hospital. The baby is their first.

Bottles of champagne and other wines are stored on their sides to keep the corks from drying out.

Famous
"THEME Hosiery"
at
Edna Kelly's Treasure Nook
New Location, REAR of 118 W. 7th (5 doors WEST of First Methodist Church)
HOURS: 10 a.m. to 6 p.m.
Except Friday—2 p.m. to 6 p.m.

Agnes Hughto Residential Apparel
CLEARANCE SALE
12 Suits (Were $89.00) Now $28.75
Sizes 12½ to 20½
HATS ½ Price
2716 S. Laurel
20 to 30% Less on Coats, Suits, Dresses and many other items

Flowers
To Greet the New Mother and the New Arrival
Cherry Hill Florist
Fifth and Cherry Phone 3177

TO WED—Mr. and Mrs. Eric Johansson announce the engagement of their daughter Barbara Lee to David Lester Dickinson, son of Mr. and Mrs. Floyd Dickinson. No date is set for the wedding. Miss Johansson is a senior at Port Angeles Senior High School. Her fiance is a junior in forestry at the University of Washington where he is affiliated with Tau Phi Delta fraternity.

Doria Disaster Probers See Need For New Standards

By FRED S. HOFFMAN

WASHINGTON (AP) — Specialists who investigated the Andrea Doria sinking for a House committee say the Italian luxury liner met "by a very narrow margin" certain international safety standards.

In Genoa, owners of the multi-million-dollar vessel disrupted this and other findings of a panel which conducted the investigation for the House Merchant Marine Committee.

The probe was the outgrowth of the loss of the Doria off the Atlantic coast July 25 after a collision with the Stockholm, a Swedish vessel. The Stockholm was badly damaged, but did not go down. Some 50 persons died.

The investigators, while avoiding placing blame for the incident, said yesterday there were "serious questions" as to whether the Doria and the Stockholm "were being operated in accordance with the precepts of good seamanship and the provisions of the international convention for safety of life at sea."

They said "it is clear from this accident that the operation of the standards of the 148 international convention did not meet their objectives." Accordingly, the specialists recommended that the United States propose steps toward adoption of "more effective standards for construction and operation."

The report was critical of the way the Doria was fitted with watertight compartments aimed at confining flooding to damaged portions of the ship. It said the Doria barely met international standards in this respect. The investigators also said the information they had indicated that the vessel was not properly ballasted, causing her to list badly after the crash.

Replying to these criticisms, the Doria's owners said the liner met fully international requirements on watertight subdivision of hulls. They said further the Doria was built in line with standards set by the British Lloyds Register of Shipping, the American Bureau of Shipping and the Italian Register of Shipping.

On the question of ballasting, the owners said, "the best proof of the positive stability of the ship is seen in the fact that despite the tremendous blow she received, the ship was able to remain afloat for 11 hours. . . ."

ANGERS INDIANS

NORTH VANCOUVER, B. C. (AP) — So the Canadian Pacific Railway thinks it has troubles because its firemen are striking?

Pity the Pacific Great Eastern line, which operates to points north from here. It is accused of forcing an Indian chief's wife to crawl on her hands and knees. War cries are being heard in the land.

The crawling is being done by the 65-year-old wife of Chief Mathias Joe of the Capilano Indian tribe. A line of PGE boxcars on a siding is blocking the way to her home. To get by you go down and under.

Mrs. Joe complained to Andy Paull, head of the North American Indian Brotherhood, and he referred it to the Indian Affairs Department. That department has taken it up with the railroad.

PGE officials say they are investigating ways of bringing out the peace pipe. They said usually the siding is clear.

Organization News

Lions Club Aids Hungarian Relief

Lions Club members voted a $25 contribution to Hungarian Relief at their closed meeting Thursday noon in Haguewood's Restaurant.

The men recommended that the board approve Haguewood's as the new meeting place. Robert Wheeler and William Dawson reported their respective committee's fund raising projects netted the club $386 and $77 respectively.

President Eric Ullstrom introduced Billy Woo and Elmer Critchfield as new members. The board will meet Tuesday at 8 p.m. at Clark Matthieu's home.

Through their Christmas tree party, when they decorated the tree with dollar bills in lieu of exchanging gifts, the men contributed almost $60 to Hungarian Relief. The club also donated $25 to the local Christmas barrel.

Bridge Club Has Monthly Masterpoint

Elks Duplicate Bridge Club members had its monthly masterpoint night Wednesday evening in the Elks Temple. Mrs. Donald Robinson and Mrs. Arnold Tweter served refreshments after the games.

Mr. and Mrs. B. N. Phillips tied for first place north-south with W. L. Richard and Mrs. Tweter. Herman Swanson and George Jeffrey took third place. Fourth were Mrs. P. K. Weston and J. H. Pratt.

In first place east-west were Mrs. Warren Woodcock and Mrs. Cal L. Marquardt, J. P. Mayberg and Hugh H. Hankins were second, Paul Froude and L. O. Madison, third and D. C. Poulsen and V. A. Ide, fourth.

Joyce News

By Mrs. E. MILLER

The adult class of Joyce Bible Church enjoyed a potluck roast beef dinner at the home of the Rev. and Mrs. Don Hindman during the Christmas season. William Clark of Port Angeles was guest speaker. He gave highlights of his trip around the world last year and showed pictures he took in Formosa, Hong Kong, Japan and Korea.

Joyce Bible Church Sunday School classes presented their Christmas program "The Characters of Christmas Meet Christ" Dec. 21. Songs and recitations depicted the story of the birth of Christ. Allen Longfellow directed the Joyce School band in playing Christmas carols and sacred songs. Treats were distributed to all attending.

Members of Salt Creek Sewing Club enjoyed a Christmas party at the home of Mrs. Clarice Seldomridge. Luncheon tables were festive with colorful decorations. Poinsettias and candy canes were favors. Gayly wrapped packages for the gift exchange were placed under the lighted Christmas tree.

During the afternoon the women revealed their secret pals and drew names for next year. The club will have its next meeting Jan. 10 at the home of Mrs. William Duncan.

Bob, Bonita and Alfred Hines, former residents of the community, enjoyed renewing school friendships when they attended the Joyce School Christmas program. Bob was home on furlough from Oregon where he is stationed with the U.S. Coast Guard.

John Davis Named NPS Conservation Head

WASHINGTON (AP) — The National Park Service Thursday announced the appointment of John M. Davis, a native of Tacoma, Wash., as chief of the service's conservation and protection branch.

Davis, a veteran of some 31 years serice with the NPS, is now superintendent of Southwest national monuments. He will assume his new duties about Feb. 1.

GAS PRICE HIGHER

PARIS (AP) — The price of gasoline, already boosted to the equivalent of 86 cents a gallon for high test, rose again at French pumps Wednesday. The rise was a third of a cent a gallon. But this time the Suez Canal blockade was not to blame. The government arranged the increase to help finance loans for farmers.

Coming Events

TONIGHT

Royal Arch Masons, Masonic Temple, 7:30 p.m.; mark master and past master degrees.

Eagles Auxiliary, social night, Eagles Hall, 8 p.m.

Women of the Moose, ritual committee, Moose Hall, 8 p.m.

VFW Auxiliary, GAR Hall, 8 p.m.

pleasant Mountain Grange, community hall, 8:30 p.m.; candlelight service, potluck refreshments.

Lincoln Cub Pack, school gym, 7:30 p.m.; awards.

Olympic Saddle Club, 8 p.m. at the clubhouse.

SATURDAY

Woman's Relief Corps, GAR Hall, 12:30 p.m.; New Year's dinner, gift exchange, installation of officers.

Burning of the Green, Roosevelt field, 7 p.m.

Order of Runeberg, Literary Clubhouse, 7:30 p.m., installation of officers; social follows.

MONDAY

Royal Neighbors, Angeles Grange hall, luncheon, 12:30 p.m.; installation of officers.

Organization Briefs

The **CLALLAM COUNTY HISTORICAL SOCIETY** will celebrate the coming of the new year at the Monday night meeting at the Women's Literary Club. Program Chairman Mrs. W. J. Ware will lead community singing of familiar songs. Guest speaker will be A. Hohensee on the theme "Coming to America as an Emigrant." Port Angeles High School Nonette will sing. George Cudd, exchange student to Rosenheim, Bavaria, will show pictures taken in Germany during his visit there.

Mrs. Hawkins Heads Presbyterian Women

The Rev. Mackenzie Murray formally installed officers and committeewomen of the newly organized Presbyterian Women's Assn. at the worship service Sunday morning in the First Presbyterian Church.

Heading the association are Mrs. Thomas Hawkins, president; Mrs. O. S. Cauvel, vice president; Mrs. J. W. Wolfe, secretary and Mrs. R. L. Post, treasurer.

Committee chairmen are Mmes. J. A. Montgomery, finance; Hugh Hanna, program; H. B. Shideler, world service and Anna Conaughty, fellowship. Comprising the nominating committee are Mmes. C. H. Willison, Peter Wasnock and W. C. Wolfe. Circle chairmen are Mmes. Paul Browne, James Bruce, Arthur Griffin and Norman Leonard.

Mrs. E. H. Murray and Miss Eleanor Alleman conducted a dedication service for the officers and committeewomen after their business session and dinner meeting Friday evening in Murray Hall.

Mrs. Hawkins presided and read the group 'The Marks of a Good Presbyterian Women's Organization.' Mrs. W. C. Wolfe gave devotions. Mmes. Griffin, James Bruce and W. W. Bruce presented a panel discussion on 'Christian Leadership."

The Presbyterian Women's Assn. will hold its first meeting Jan. 15, at 7:30 p.m. in the church.

900,000 Pounds Of Explosives Blasts Off In Utah

LITTLE VALLEY, Utah (AP) — The earth rumbled in this northern Utah community Friday at 7:45 a.4m. (MST) as the Southern Pacific Railroad set off the nation's second largest non-atomic blast.

Engineers had placed 900,000 pounds of explosives about a mile north of here on the shore of Great Salt Lake. Purpose of the big boom was to provide nearly one million tons of loose earth from a cliff 150 feet high and 1,500 feet long.

The railroad will use the earth for an embankment Southern Pacific is building across Great Salt Lake to carry rail lines.

More than 1,360,000 pounds of explosives was set off in 1948 at Bristol, Tenn., by the Tennessee Valley Authority and that ranks as the biggest non-atomic blast. Southern Pacific set off the third largest blast of 600,000 pounds of explosives last November.

Yma Sumac's Husband Named As Father

LOS ANGELES (AP) — Blonde Maureen E. Shea, 22, has testified that she came to Hollywood to be singer Yma Sumac's secretary — and became, thereafter, mother of twin daughters by Miss Sumac's husband.

Miss Shea is suing to have Moises Vivanco, 39, declared the father of her twins, now 2½. She asks $500 a month support for the twins, who live with her in Dallas, Tex.

"When I arrived in Los Angeles,' she told the court yesterday, 'he met me alone and said his wife was in New York on tour . . . and said they were just business partners. He said he was unhappy and destiny had brought us together."

Vivanco denies paternity. His wife is in Peru.

MRS. TRUMAN BREAKS BONE IN FOOT

INDEPENDENCE, Mo. (AP) — Mrs. Harry S. Truman is at Independence Hospital after breaking a small bone in her left foot in a fall at her home Thursday. The foot is in a cast.

Doctors said she would be able to return home in a few days.

ENGAGED—Mr. and Mrs. Charles Shockley announce the engagement of their daughter Carol Jean to Fredrick Ray Ackenhausen, son of Mr. and Mrs. William Ackenhausen. Miss Shockley is a senior at Port Angeles Senior High School. Her fiance is a pre-medical student at Seattle University.

New Hormone To Increase Milk Termed Successful

MINNEAPOLIS, (AP) — Dairy industry scientists Friday announced successful use of a new hormone supplement which they said has increased milk and butter fat production up to 25 per cent in some herds.

The new ingredient combines throactive protein in a carrier of dehydrated alfalfa. Manufactured in pellitized form, it is designed as a daily supplement to cattle rations, Doughboy Industries Inc., New Richmond, Wis., feed firm announced.

It was described by Loren Burns, director of research and clinical testing for Cerophyl Laboratories of Kansas City, the producer, as "the single most important development in the history of milk production."

Dehydrated alfalfa is used as a base in the substance, Burns said, because of its high vitamin A content and its milk stimulating factors.

Details of the research in development of the ingredient were announced at a conference here of dairy scientists, nutritionists, university farm schools and industry representatives.

Heintzleman Steps Out As Governor Of Alaska Territory

JUNEAU, Alaska, — An acting governor took over Friday in Alaska's executive office.

Pennsylvania - born B. Frank Heintzleman stepped down three months before the end of the four-year term to which President Eisenhower named him in 1953.

Territorial Secretary Waino Hendrickson moved in as acting governor until the White House announces a sudcessor to Heintzleman.

Heintzleman who is 68, said he was quitting ahead of time so a new governor could take over before the 1957 Legislature adjourns in March. The office pays $19,000 a year.

The retiring governor commented: "I shall continue to live in Alaska and work on pending and prospective projects for the welfare of the territory."

Heintzleman, a native of Fayetteville, Pa., is retiring after 46 years in government service, 38 of them in Alaska with the U.S. Forest Service and as governor.

Columbia Fisheries Development Named Among Achievements

PORTLAND —The U. S. Fish and Wildlife Service Friday cited progress in the Columbia River fisheries development program and expansion of waterfowl and wildlife areas as among its 1956 achievements.

Leo L. Laythe, Portland, regional director, also noted that a 10 million dollar revolving loan fund to aid commercial fishermen was instituted.

The Interior Department reorganied the agency, creating a bureau of commercial fisheries and a bureau of sports fisheries and wildlife.

Laythe reported that construction expenditures under a 25 million dollar Columbia development program passed the 10 million mark in its seventh year.

One of the service's projects was establishment of the Columbia National Wildlife Refuge south of Moses Lake, Wash.

O'SHEA ADMITS FIRING

VAN NUYS, Calif. (AP) — Actor Michael O'Shea has pleaded guilty to illegally discharging a gun within the city limits, a misdemeanor punishable by up to six months in jail.

His probation hearing and sentencing were set yesterday for Jan. 21.

Actress Virgina Mayo, O'Shea's wife, accompanied him to Municipal Court. He was arrested Nov. 7 after firing a .22 rifle at tires of a tractor being driven by two boys near his ranch home in Van Nuys. At the time he said he had become "fed up" with the noise.

You can legally vote in Bermuda as many as nine times. Under law you can vote in each of the nine Parishes where you have property of an assessed value of $180.

New Book Claims Americans Headed For Sex Anarchy

CAMBRIDGE, Mass. (AP) — Prof. Pitirim Sorokin of Harvard University, an authority on human behavior, says Americans are drifting toward sex anarchy.

"Americans," he said, "are victims of a sex mania as malignant as cancer and as socially menacing as Communism."

Prof. Sorokin's views on the subject are contained in a book titled "The American Sex Revolution," due in the book stores next Monday.

"We are completely surrounded by the rising tide of sex which is flooding every compartment of our culture, every section of our social life," Prof. Sorokin wrote.

"We live in a video environment saturated with exhibitionistic or teasingly semi-draped nudity," he said. "Sex appeal has become a must in commercial advertising. . . . Our civilization has become so pre-occupied with sex that it now oozes from all pores of American life."

Prof. Sorokin said the nation's "sex obsession" is reflected in the ever-mounting divorce rate, the upsurge in sex crimes, "the emphasis of sex in radio and TV programs, stage plays and movies, popular songs, pictures, reading matter and advertising."

He also wrote that sex plays a major role in modern American political life. One of the alarming results, he said, is that "sex bribery and blackmail . . . are now as prevalent as monetary corruption."

Sorokin, who is head of Harvard Research Center in Creative Altruism, also said:

"This sex revolution is as important as the most dramatic political or economical upheavel."

Brahman cattle from the United States are being imported in increasing numbers into Latin American countries to up-grade the local stock.

UNION HEATING OILS
Clean Burning
DEPENDABLE SERVICE
Budget Terms Available
76 UNION
Phone 5575
IRA COUNTER DISTRIBUTOR
Home Phone 3206

MORE production
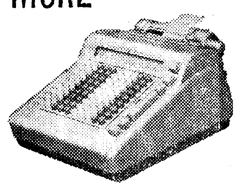
less FATIGUE
It's so easy to operate a National De Luxe "Live" Keyboard Adding Machine. Just depress the desired amount keys—that's all there is to it! Amounts instantly add and print.
This is *only one* of many time-and-effort-saving features found on this modern machine manufactured by The National Cash Register Company.
So silent and simple to operate! Operators turn out more work, yet still feel fresh at the end of the day. Try the new National yourself . . . you'll be amazed. Call:
OLYMPIC Stationers
OPEN DAILY 8 - 5:30
1st and Laurel Ph. 6111

ATTENTION PET OWNERS
1957 DOG AND CAT LICENSES ARE NOW DUE AND PAYABLE. After January 10th unlicensed dogs will be impounded.
Licenses on sale at MAKAH SPORTING GOODS STORE, 107 North Laurel.
Male dogs four months old or over $2.00
Female dogs four months old or over $3.00
Spayed female dogs $2.00
Cats ..... .50
Clallam County Humane Society

WATCH WARDS for Extras!
Montgomery Ward
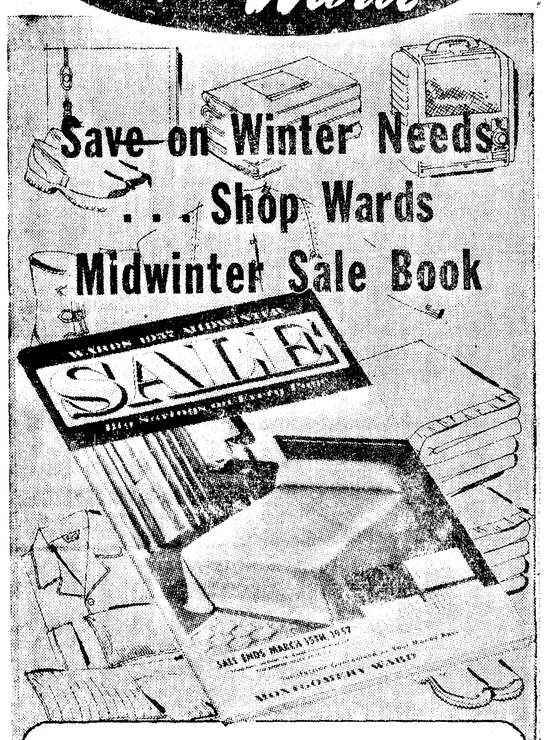

Get Your FREE Copy Today
Start the New Year with savings . . . shop Wards new Sale Book now for the seasonal items you need! Smart homemakers will want to see Wards low sale prices on sheets, towels, and table linens. And there's clothing, appliances and auto accessories, all priced to give you more for your money at Montgomery Ward. Get a Free copy of Wards new Midwinter Sale Book at our Catalog Desk today. Shop it for extra savings!
Shop by Phone - 3246
115 W. 1st

Hear The Amazing Testimony

Eddie Meier
Of Eddie Meier at the Free Methodist Church
735 S. Chase
- Eddie was born and raised in Bulgaria.
- Moved to Germany—Joined Hitler's Youth Movement.
- Served in Hitler's intelligence corps.
- Captured—Released—In 1949 was Gloriously Converted.
EVERYONE WELCOME
January 6 to 20th
NIGHTLY 7:30 (EXCEPT SAT.)
G. E. REED, PASTOR, Ph. 4253

Wandering Scribe

Forgot to mention that soon . . . fter the new year arrived Scribe eceived a call on the telephone . . . and a voice wished him a appy new year in Scandinavian . . It was a hearty greeeting . . . Not speaking or understanding any . . of the Scandinavian lan- uages only surmised the greet- ng's meaning . . . so answered vith a Happy New Year. . . . appreciated the gesture . . . . Police Chief Harry Kochanek . . . around bright and early and . . . Smiling today as he passed out igars upon the birth of a little assistant police chief . . . . To Mrs. Kochanek and Harry Still can get an argument over the Fulmer-Robinson . . . fight . . . . The argument . . . is not over the ,hem,tI3I inh decision but over the quality of the fighting . . . . Steelheaders moaning over fishing . . . many say a new run of steelhead must enter streams by weekend or fishing will be poor for the Steelhead Club tournament Sunday . . . . . No matter how the fishing is Sunday all the anglers will have good appetites at the banquet . . . They sure stow away a lot of food after spending the day drifting steelhead streams . .

J. P. Christensen Leaves Estate Totaling $80,000

J. P. Christensen, pionner Port Angeles businessman who died here Dec. 26, left an estate of approximately $80,000.

Christensen's will was filed Dec. 3 with Superior Court. It named Graham W. Ralston, 231 W. 5th St. as executor.

Christensen left bequests of $500 each to a number of friends in Denmark, California, and Port Angeles.

He left $1,000 each to Holy Trinity Lutheran Church, the Scandinavian Ladies Aid Society of Port Angeles, and the Altruistic Club.

The Northwest Danish Old Peoples Home of Seattle, Children's Home and the American Humane Society each received $2,500.

Christensen left his personal property, including his home at 1230 E. 2nd, to Mrs. Donald MacDonald of Port Angeles.

His will provides that the balance of his estate goes to Orthopedic Hospital in Seattle.

Ungrateful Dog Sinks Teeth in Rescuer

NEW YORK (AP) — Man's best friend isn't always a dog. Ask Patrolman John H. Loughlin.

Loughlin, on duty yesterday at Central Park, saw a small dog stranded on a miniature ice floe on the lake.

He cautiously made his way over the thickest portion of ice to reach the dog, which wagged his tail as the policeman approached.

Finally, Loughlin reached out and lifted the dog from the floe. The dog sank his teeth into Loughlin's right hand and skipped to safety.

Loughlin, springing backward in pain, fell through the ice but was able to wade ashore.

For his kind act, the patrolman will be on sick leave for a week, taking antirabies injections.

TREES A CROWD

CAVE CITY, Ky. (AP)—When Mr. and Mrs. L. A. Ferguson's parakeet took it on the lam, they chased him from tree to tree for two days.

Finally, Ferguson hoisted the bird's cage to the top of a tree and the badgie hopped inside.

Local News Briefs

Omitted Names Listed

The family of the late Edwin Haller wish to correct their unintentional omission of the names of his two step-sons, Robert and Richard King, from his obituary.

Correction

Due to a typographical error the following births were published incorrectly in the Jan. 2 issue of the Evening News. Born to Mrs. Robert Pryor, 210 North Eunice, a daughter Lori Ann; Dec. 31; 1:36 a.m.; weight 5-5. Born to Mrs. James Walker, Clallam Bay, a son Jackson Venus, Jan. 2; 12:11 a.m.; weight 7-14¾.

Prison Term Set

Minimum terms for State Reformatory inmates, as set by the State Board of Prison Terms and Paroles reported by the Associated Press at Olympia Thursday included: Clallam County, Edward G. Jackson, 2nd degree burglary, 2 years.

1 Killed, 5 Hurt In Accident Today Near Mt. Vernon

MOUNT VERNON (AP) — One man was killed and five other persons were injured when a car spinning on icy Highway 99 met another head-on shortly before daybreak Friday.

A big truck-trailer rig skidded and overturned in trying to avoid the wreckage, and two other cars skidded into the pileup.

The dead man was identified by State Patrolman J. W. Phalmer as Bert H. Jefferson of Marietta, in Whatcom County. He was riding in a car driven by Floyd F. Warbus. Both Warbus and another passenger, Richard J. Ballew, both Marietta, were injured.

The three occupants of the other car, which spun out of control and started the chain reaction of tragedy, also were injured. Their names and extent of their injuries were not immediately available.

The accident occurred at 6:15 a.m. near Alger, 14 miles north of here.

Warbus' car was northbound.

Man Cut In Two Lives Five Hours

HANNIBAL, Mo. (AP)—John Bobbitt, 46, was cut in two by a switch engine yesterday but amazed doctors by clinging to life more than five hours.

Through three of those hours he talked with his wife, a minister and doctors, who told him almost from the outset he would die. He did not appear in much pain. Then doctors gave him an anesthetic and he died two hours later.

"I never heard of such a thing," said Dr. J. W. Well. "Most people injured in that way are dead when you see them."

Dr. Well said the crushing injury, across the abdomen, sealed off blood vessels and there was almost no bleeding.

Coroner Henry H. Sweets said Bobbitt told several persons he threw himself in front of the switcher. Relatives said he had been nervous recently.

Vital Statistics

Births at Olympic Hospital

Mrs. Kenneth Grant, Box 423 Sequim, a son Steven Lee; Jan. 3; 1:35 a.m.; weight 7-3¾.

Mrs. Gerald Johnson, 334 Whidby, a daughter Karen Louise; Jan. 3; 2:44 a.m.; weight 7-1.

Mrs. Lyle Waugaman, 1309 Georgina, a son Scott Andrew; Jan. 3; 9:31 a.m.; weight 7-1½.

Mrs. Glenn Greathouse, Box 103 Sequim, twins, a daughter and a son; Jan. 3; 10:59 a.m. and 11 a.m.; weights 5-1 and 3-4½.

Mrs. Harry Kochanek, Jr. 114 W. 3rd, a son Greg Leigh, Jan. 3; 7:52 p.m.; weight 5-13.

Divorces Granted

Louisa Catherine Cary from James Carl Cary.

Esther Rankin from Jess Rankin.

Maria Pinard from Edward O. Pinard.

Deaths

Frank Vinson Winsor, 88, Sequim, died Jan. 3. Harper Funeral Home.

James R. Reade, 78, Forks, died Jan. 3. Harper Funeral Home.

(Obituary on Page 2)

Air-Marine News

Vessels reported passing Ediz Hook by Puget Sound Pilots in 24 hours to noon today.

OUTBOUND

11:00 p.m. Hawaiian Craftsman to Columbia River.

1:00 a.m. Buffalo to Norway.

7:00 a.m. Cilco Logger to Port Angeles.

INBOUND

5:35 a.m. Hawaiian Planter to Seattle.

6:50 a.m. Virginia Maru to Seattle.

The freighter Cilco Logger arrived in port at 7:00 a.m. from Galveston, Texas and is unloading sulphur at the Crown Zellerback Corporation mill dock. The freighter will shift to Rayonier Incorporated dock later and discharge sulphur there also.

Longshore Shortage Holding Up Ships

SAN FRANCISCO (AP) — A shortage of longshoremen has tied up a "number" of ships in San Francisco Bay for from two to four days, the president of the Pacific Maritime Assn. said Thursday.

J. Paul St. Sure blamed a year-end spurt of government shipping, a cargo backlog from an East Coast strike and a desire by waterfront workers to lay off during the holidays.

Overhead on an idle ship can run more than $3,000 a day.

The Weather

CLOUDY AND MUCH COOLER

Port Angeles Forecast

Partly cloudy today, tonight and Saturday. Possible light showers early today with patches of early morning fog tomorrow. High today 45; low 35. High tomorrow 40. Winds easterly to northeasterly 8-18 m.p.h.

Western Washington — Partly cloudy late Friday, and Saturday with patches of late night and morning fog. High Saturday 35-45. Slightly cooler Friday night with low from about 25 north portion to 30-35 south portion. Winds along coast northeasterly 8-18 miles an hour, except 15-25 north portion.

Five Day Forecast

Western Area — Temperatures averaging about 5 degrees below normal. Maximum temperatures generally in low 40s. Minimums generally in low 30s, and locally about 25. Precipitation amounts generally light, occurring mostly over weekend.

Ediz Hook Yesterday

Mostly overcast with light rain in evening and haze in early afternoon. Winds light variable 2-13 m.p.h. Maximum temperature 43; minimum 38. .08 inch of rain.

The Nation's Weather

24 hours to 4 a.m. Friday

	Max.	Min.	Precip.
Anchorage	41	35	
Boston	25	20	
Chicago	36	28	.04
Denver	43	25	
Ellensburg	32	26	
Fairbanks	16	11	.09
Helena	33	8	
Kansas City	51	31	
Miami	69	66	
Minneapolis	35	13	.10
New York	36	30	
Olympia	42	34	.04
Phoenix	56	49	.07
Portland	41	36	
San Francisco	52	—	
Seattle	42	36	.01
Spokane	32	27	
Vancouvr B.C.	41	31	
Walla Walla	37	25	
Washington	36	31	
Yakima	28	26	

Today's Tides

High **Friday, Jan. 4** Low
2:14 p.m. 6.5 ft. 11:01 p.m. 0.8 ft.
High **Saturday, Jan. 5** Low
7:27 a.m. 7.0 ft. 12:09 p.m. 5.0 ft.
2:45 p.m. 6.0 ft. 11:30 p.m. 1.4 ft.

Local Sun	Rises	Sets
Jan. 5	8:02 a.m.	4:34 p.m.

SHIP SINKS

TORSHAVN, Faroe Islands (AP)—The 655-ton Icelandic trawler Godanes hit the rocks at Skaalefjord, Faroe Islands, Thursday and sank after breaking in two. Twenty-four crewmen were rescued but the ship's master was missing.

Newcomers To State Must Clear Auto Tag Purchase With Patrol

State Patrol Sgt. Clifford Aden today advised motorists replacing out-of-state licenses with Washington plates they must first check with the patrol office.

They do not buy their plates there, but must get a tax clearance before making the license purchase at the auditor's office.

Aden said many persons buying Washington plates here for the first time are going to be auditor's office only to be told they must clear with the patrol.

He said they can save themselves an extra trip if they come to the patrol office first.

State Approves 21 Requests For Aid In Sewage Plants

OLYMPIA (AP)— The applications of 21 Washington State communities for federal aid to construct sewage treatment plants received the approval of the State Pollution Control Commission Wednesday.

The applications must now be approved by the U.S. Public Health Service before the federal money will be made available during the fiscal year starting July 1.

The applications approved Wednesday by the state were submitted by Sumner, Sedro Woolley, Elma, Montesano, Bothell, Tieton, Palouse, Seattle, Hoquiam, Aberdeen, Harrah, Yakima, Edmonds, Cowiche, Asotin, Puyallup, Quincy, Wenatchee, Dayton and the Rainier Vista and Bellevue sewer districts.

Dwyer To Head Agriculture Dept.

YAKIMA (AP)—Joseph D. Dwyer, an Ellensburg cattle rancher, was selected by Gov.-elect Albert D. Rosellini Friday to be director of the State Department of Agriculture in Rosellini's administration.

A graduate of the University of Wisconsin, Dwyer was backed for the post by the Washington State Cattlemens' Assn. and the Washington State Wool Growers' Assn.

Dwyer, who will replace Sverre Omdahl at the head of the Agriculture Department, is married to the former Arliene Cheadle of Seattle. They have two children, Michael, 9, and Molly, 6.

Seaman Sues For Ankle Injury

TACOMA (AP)— A Friday Harbor seaman, Rex McMullen, filed an action in federal court here Thursday asking a total of $541 in damages from his former employer, Vic Mandeich of Hoquiam.

McMullen, who brought the action under provisions in admiralty law, alleges that his ankle was damaged while working in a skiff from the fishing boat Fort Bragg.

He says a large wave pushed the skiff against the boat with his ankle between. He asks $416 in wages and $125 in medical costs, as well as court costs.

Less salty than other seas is the Persian Gulf. It is not only fed by fresh water streams from Iraq, but the passageway between it and the Gulf of Oman on the Indian Ocean is so narrow that little salt water can come in from that juncture.

STOCK DEAL TOLD

NEW YORK (AP) — Rayonier, Inc., plans to acquire 19,354 shares of Alaska Pine & Cellulose for 241,925 shares of Rayonier common, a statement filed with the New York Stock Exchange shows. Alaska Pine at present has 100,000 shares oustanding of which Rayonier owns 80,335. The exchange would give Rayonier all but 291 of the outstanding shares of Alaska Pine, a British Columbia firm.

JOIN THE BLITZ TO SMALL CARS

Hillman Minx $1825
4-Door Sedan

Hillman Husky 1595
2-Door Station Wagon

1957 MODELS IN STOCK.
30 TO 40 MILES PER GAL.
TRADE IN YOUR GAS HOG TODAY AND SAVE.

FREE DEMONSTRATION

BRADFORD'S P. A. MOTORS
221 W. 1st Ph. 3341
Evenings Call 9025
Ralph Garton, Sales Mgr.

Up To $150.00 Trade
In January At Albert's

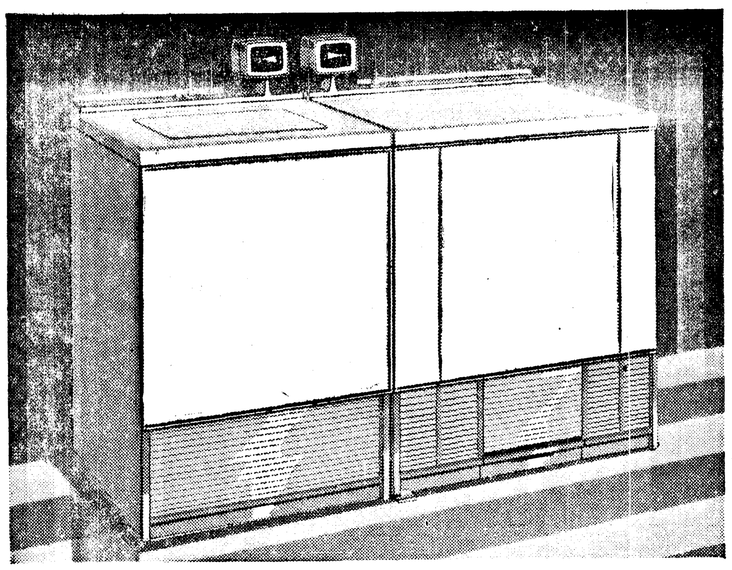

A FRIGIDAIRE Washer and Dryer from Albert's

FREE Service and Parts Policy

Buy from Clallam County's Oldest Frigidaire Dealer
Free delivery and normal installation

Albert's
appliance television
(Service, Too!)
Ph. 8474 529 E. 1st

NOW ON SALE
Limited Time Only!

Serta "Posture"* EXTRA-FIRM MATTRESS

MADE BY THE MAKERS OF THE Famous "Perfect Sleeper"*

This mattress advertised in the Journal of the American Medical Association
ADVERTISED IN LIFE

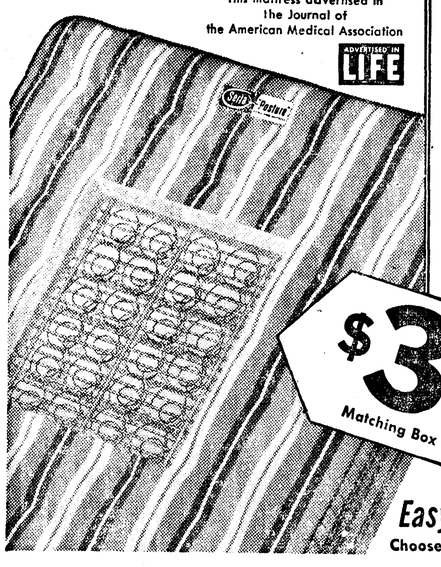

Compare!
CHECK WHAT YOU GET AGAINST MATTRESSES AS HIGH AS $59.95
1. Extra Strong Inner-Spring Construction, Fully Insulated
2. Exclusive Extra Levelizing Layer for Spine-Level Support
3. Upholstered to Perfection with no-sag, no-bulge Construction
4. Beautiful, Long-Wearing, High Quality Coverings, Made Right
5. Crush-Proof Borders...Handles For Easy Turning...Ventilators
*Trademark

$39.95 FULL OR TWIN SIZE
Matching Box Spring Same Low Price
MADE BY A Serta ASSOCIATE

Easy Terms!
Choose any way to pay...pennies per day!

VANNAUSDLE'S
FURNITURE - HARDWARE
NO DOWN PAYMENT PURCHASE PAYMENT PLAN
914 S. Eunice Phone 6250
"Where Prices Match the Low Overhead"

We Never Doze . . .
We Never Close!

SO-O-O GOOD!

Any time, day or night we are here to serve you the best in foods. Drop in after shift or on your way fishing — come anytime as you are.

THE BIG THREE
★ PIZZA-BURGER ★ HAMBURGER
★ CHEESEBURGER

Birney's Drive-In
WE NEVER CLOSE
First and Eunice

Why Do People SAVE?

• Security
• Education
• Children
• Marriage
• Vacations
• Retirement
• Comforts

And People SAVE

The BANK is the Saver's Best Friend

At First National

Because They Can SAVE and Enjoy COMPLETE BANKING SERVICE Under One Roof.

The FIRST NATIONAL BANK in Port Angeles, Wash