Friday, Jan. 11, 1957
Vol. LXXII No. 40
Port Angeles, Washington

# THE OLYMPIC TRIBUNE

Friday, Jan. 11, 1957
Vol. LXXII No. 40
Port Angeles, Washington

## FEDERAL FUNDS BUDGETED FOR BOAT HAVEN, SEN. JACKSON SAYS

The Port of Port Angeles moved a step closer to its long-planned boat haven expansion today with the word from U.S. Senator Henry M. Jackson federal funds for the project are included in the President's budget.

In a telephone call to the Evening News this morning, Jackson said the budget allocates $396,000 for the project. He said the official announcement will come next week.

The senator anticipates no trouble in getting senate approval for the Port Angeles project.

The proposed expansion is a fund sharing proposition with the Port of Port Angeles putting about $100,000 into it.

**PRESENT PLANS**

Present plans call for a new "L" shaped bulkhead extending from the shoreline just east of the Fibreboard mill property. It will jut out 400 feet from shore with the foot of the "L" extending east toward the end of the present bulkhead on the north side of the haven.

An opening of 200 feet will be left between the two bulkhead ends to form the entrance to the haven.

The tentative plans also call for a small island near the entrance to further protect the haven.

The improvement goes through as planned, the side of the installation will be doubled. Its present size is 385 feet by 700 feet. The new measurements would be 385 feet by 1,060 feet.

In addition, the inside area would be dredged to a minus 15 feet. Present depth is minus 12 feet.

**MORE BOATS**

An improved boat haven here would accommodate many more commercial fishing vessels. Rodney Hurd, a commercial fisherman, said here last fall many fishermen would like to make this port their winter quarters if space were available.

Commercial fishermen seeking winter moorage here have been turned away because of the lack of space for the last two years.

Although the funds are included in the President's budget, they must be approved in House and Senate committee hearings, passed by both houses and the appropriations bill signed by the President before the funds become available.

Second District Congressman Jack Westland expressed optimism this fall over chances of the funds being allowed for the local project.

## $74 Million For State Projects In Ike's Budget

By FRANK W. VAILLE

WASHINGTON (AP) — President Eisenhower's budget will call for $74,389,000 for water and power development in Washington State, Sen. Jackson (D-Wash) reported Friday.

Jackson said the budget—scheduled to go to Congress next Wednesday—also would include a request for $30,800,000 for Bonneville Power Administration construction and an added $8,630,000 for the agency's operation and maintenance.

The budget makes no provision for money to start construction of any new dam projects in Washington or along the Columbia River, Jackson said, expressing disappointment. He said he had hoped the President would recommend an appropriation to start work on John Day Dam on the Columbia.

Aside from the systemwide Bonneville request, the largest single item proposed for the state, Jackson said, will be 19 million dollars for continued work on The Dalles Dam.

According to Jackson's information, the budget also will propose 18½ million for further construction of Ice Harbor Dam, a lower Ssake River project which was started last year.

Jacksons figures showed $15,685,000 for reclamation work in the state. Of this, $13,850,000 would be for the Columbia Basin project, $1,138,000 for the Foster Creek division of the Chief Joseph project, and $697,000 for the Roza division, Yakima project.

Other items which Jackson said would be in the budget:

Bellingham Harbor, $1,078,000; Blaine Harbor, $355,000; Chief Joseph Dam, $4,800,000; Columbia River at Baker's Bay, $531,000; Columbia River, Chinook to Sand Island, $227,000; Eagle Gorge reservoir, $8,000,000; Everett Harbor and Snohomish River, $317,000; Westhaven breakwater extension, $291,000; Point Chehalis, $125,000; Port Angeles Harbor, $396,000; Shilshole Bay, Seattle, $1,780,000; Willapa River and Harbor and Naselle River, $555,000; Columbia River at mouth, $1,150,000; upper Columbia River fish sanctuary, $1,600,000.

## Ski Prospects Brighten At Deer Park

Skiers planning a weekend trip to Deer Park face brighter prospects than they had last week.

Olympic National Park headquarters this morning reported a 24 inch snow blanket in the ski area with seven inches of powder snow.

At 9:25 a.m. today the snow was still falling with a 15 to 20 mph wind blowing. The temperature stood at 26 degrees.

The road is open and chains are required. The tows are operating and meals will be available at the lodge.

## Mrs. Wanamaker Denies Effort To Split Authority Under Andrews

SEATTLE (AP) — The state's incoming superintendent of public instruction charged Thursday that the State Board of Education is seeking to deprive him of authority over important functions of the office.

Lloyd Andrews, who defeated Mrs. Pearl Wanamaker in her bid for re-election last fall, told a meeting of the Allied Daily Newspapers of Washington the board was trying "to divide my office and take controls away from me."

Andrews, from Spokane, said 20 key members of Mrs. Wanamaker's staff have transferred to new positions directly under the control of the State Board of Education.

Mrs. Wanamaker said Andrews' charges were "not the truth," although she did acknowledge that two members of her staff had taken positions with the board.

She identified the two as Miss Borghild Helgesen, Mrs. Wanamaker's former administrative assistant, and Tillman Peterson, who had been working on the state school district organization program under Mrs. Wanamaker.

Mrs. Wanamaker said the State Board of Education "has only nine key members" and that there were only 16 persons on her staff, "so we couldn't possibly have transferred 20 people," as Andrews charged.

Andrews, who, as superintendent of public instruction, will become chairman of the State Board of Education, said the effect of the shifts he charged were made would be to transfer functions from his office to the board.

"This is dividing a house within itself in order to deprive me, as the new state superintendent of public instruction, of authority over important functions which have been administered for years by Mrs. Wanamaker," Andrews said.

Andrews said the persons transferred from Mrs. Wanamaker's office to the State Board of Education deal with junior colleges, reorganization of school districts, certification of teachers and the school building program.

"It is my hope," Andrews said, "that I can work out these differences with the Board of Education. . . There can be no unified administration of the state functions of education with four or five administrators acting as free agents under an autonomous board."

Mrs. Wanamaker, in reply, said junior colleges, school district organization, certification of teachers and the school building program are, by law, the responsibilities of the Board of Education.

She said Miss Helgesen transferred to the Board of Education because she had been preparing the board's agendas for some time and the board wanted to keep her services.

The Board of Education has wide statutory powers in the field of education, including responsibility for preparatory requirements for college entrance, approval of teacher education courses, supervision of issuance of teachers' certificates, accreditation of secondary schools, outlining courses of study for common schools and administration of the state's school building program, the junior college program and the school district organization program.

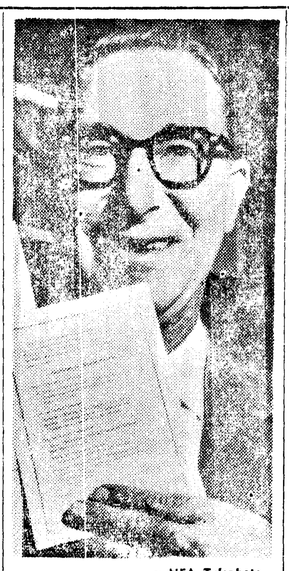

—NEA Telephoto

YOU DON'T SAY—Democratic Senator Estes Kefauver smiles over letter he received with his invitation to the Inaugural ceremonies. The letter expressed appreciation for his efforts in the campaign to re-elect President Eisenhower. An Inaugural committee spokesman said "apparently somebody goofed."

## 29 Die From Cold, Snow In Northeast

By THE ASSOCIATED PRESS

The Middle East and Northeast had the coldest weather of the season Friday as skies cleared after a heavy snowstorm.

At least 29 deaths were attributed to the frigid weather and snow. They include 10 in Michigan, 8 in Illinois, 4 in New Jersey, 4 in New York, and 3 in New England.

The cold air which swept in from Canada sent the thermometer down to -28 at Saranac Lake, in New York. Albany and Glens Falls, N.Y., each had -17. Elsewhere in New York, it was -13 at Massena, and -10 at Poughkeepsie, Rome and Plattsburgh.

New England also had bitter cold. It was -21 at Lebanon, N.H. Burlington, Vt., had -15, and Montpelier -7. In Maine, it was -16 at Houlton, -15 at Caribou, and -15 at Limestone.

Illinois and Indiana also had frigid readings. The temperature fell to -14 at Joliet, Ill., -13 at Rockford, and -12 at Moline. South Bend, Ind., had -7.

Chicago had -3, the coldest in almost two years.

Most main roads in New York State had been plowed and were passable. Schools which were closed Thursday were reopened. However, many schools were closed in New England.

The cold air moved southward and was freezing as far south as the central parts of Mississippi and Alabama. Cooler air was expected to dip into Florida.

## Rosellini Names Personnel Official

SEATTLE (AP)— Appointment of George F. Parks, formerly of Yakima, as supervisor of state personnel, was announced by Gov.-elect Rosellini Thursday.

Parks, an employe of the State Liquor Control Board during former Gov. Wallgren's administration, will succeed Edwin J. Alexander, the man who handled the hiring of state employes during Gov. Langlie's administration.

Parks was an active participant in Rosellini's gubernatorial campaign in both 1952 and 1956. He and his family already have moved to Olympia.

## Bill Drafted To Help Hold Down Rising Election Campaign Expense

By LEROY HITTLE

OLYMPIA (AP) — Legislation aimed at halting the skyrocketing costs of election campaigns was drafted into bill form Thursday for introduction at the 35th Legislature.

The measure, already approved by the 21-man bipartisan Legislative Council, would require candidates for public office to file periodic reports of campaign contributions and expenditures.

It would require candidates to list the names and address of persons who contributed funds amounting to $50 or more.

Itemized reports of expenditures and contributions would have to be filed with the county auditor of the candidate's home county.

All such reports would be open to public inspection.

The measure would limit the amount spent on a primary or general election to two times the annual salary of the office sought.

In no case could the total expenditure for both the primary and general election exceed $90,000.

Officials seeking re-election would be prohibited from using publicly owned cars, office space, office equipment, personnel or postage in behalf of his campaign.

Employes of his office could, however, work in his campaign after regular working hours.

Violation of the act would constitute a gross misdemeanor and, in addition, any candidate found guilty of a wilful violation would be ineligible for the office he sought.

The act would affect candidates for U.S. Senate, Congress, state and county offices. It would not apply to candidates for municipal offices.

Under present law, candidates for state offices are required to file their campaign contributions and expenditures for the primary election with the secretary of state. There is no penalty, however, if a candidate fails to file. And there is no requirement that general election expense reports be filed.

## Seven Die As AF B52 Explodes In Flight; One Still Missing

ANDOVER, N. B. (AP)— Frozen woodlands near here were searched Friday for one Air Force man still missing from the crew of an eight-jet B52 bomber which exploded in flight Thursday.

Hundreds of Air Force men, Royal Canadian Mounted Police and French-Canadian trappers and guides, garbed against temperatures which went far below zero, hunted for the man still unaccounted for.

A spokesman from the jet plane's Loring Air Force Base at Limestone, Maine, said the man may have parachuted. He said two parachutes were reported seen by residents of the area but that "they lost sight of one of them."

The spokesman said Capt. Richard A. Jenkins, the commander of the craft and one of those killed, was at the controls, his head partially covered by a visor-type hood used in reflex tests. With the covering the pilot can see the instrument panel but cannot see outside the plane.

Six bodies were recovered in the wreckage of the deep snow Thursday. A seventh was found in part of the plane early Friday by searchers carrying portable lamps.

Several hours after the crash of the B52 jet bomber, an Air Force B29 crashed on landing at Bergstrom Air Force Base, near Austin, Tex., killing six crewmen and injuring three others.

The public information office at Loring identified five of the six victims of the Andover crash as:

Capt. Richard A. Jenkins, the aircraft commander, Huron, Ohio.

Capt. William C. Davidson, Stockton, Calif.

Capt. John E. McCune, Hayward, Calif.

Capt. Marquid H. D. Myers, Tracy, Calif.

1st Lt. Charles Cole, 27, Basin, Wyo.

T. Sgt. Ray A. Miller, Racine, Wis.

All were married and all but Davidson and Cole had children.

The only known survivor was 1st Lt. Joe L. Church, Charlotte, N. C.

A spokesman at Loring said a team of Air Force flight safety experts from Norton AFB near San Bernardino, Calif., and officials of the Boeing Airplane Co. would take part in an investigation of the crash. Boeing builds the eight - million - dollar, swept wing B52s.

Brig. Gen. William K. Martin, Loring commander, said in a statement "an unusual maneuver may have resulted in exceeding the flight limitation of the aircraft."

In Washington, the Air Force said the pilot was undergoing a reflex test wherein the flyer's eyes are partly shielded and the plane put into an "unusual" position. The pilot then must right the craft.

The Washington spokesman said the plane apparently had been "placed in a position beyond its capability."

The plane was the fourth B52 lost by the air force on training flights since February 1956.

## AF Considering 'Fantastic' Fighter Plane

LOS ANGELES (AP) — The Air Force is considering building a 3,000 m.p.h. steel fighter plane whose pilot, unable to see out, will fly it by watching a radar scope, The Mirror-News said Friday.

The newspaper said in a story by its aviation editor, Lee Pitt, that the craft would be so streamlined the conventional transparent cockpit canopy would be eliminated.

Instead, the pilot would be seated inside the stainless steel fuselage before a large radar scope similar to a television screen.

The account continued:

The Air Force is seriously considering an experimental model which if successful would be put into production. An Air Force official was quoted: "It's probably the most fantastic jet plane ever conceived."

The craft is being designed by Republic Aviation of Farmingdale, Long Island. Details are classified but it reportedly is like a javelin with stubby wings, the nose packed with electronic gear. The engine probably would deliver 20,000 pounds thrust.

## 12 May Be Dead In Argentine Crash

BUENOS AIRES, Argentina (AP) —A two-engine passenger plane crashed and burned just after taking off from Buenos Aires Airport Friday. Unofficial reports from the scene said 10 to 12 persons had perished and that at least 13 were injured.

The plane, heading for the seaside resort of Mar Del Plata, rammed into a seawall as the pilot apparently was struggling to sit down on the River Plate.

The plane, owned by Lineas Aereas del Estado (State airlines), was a British-made Viking. One engine apparently failed and it could not gain altitude.

## Six Die In Texas Crash

AUSTIN, Tex. (AP) — Six crewmen died Thursday night when a KB29 aerial tanker crashed and burned while landing at nearby Bergstrom Air Force Base. Three others were injured, none seriously.

The plane crashed while nearing the ground after a refueling mission, hurling four crewmen out of the flaming wreckage. Five men were killed outright and a sixth died later in the base hospital.

One of the victims was identified as 2nd Lt. Don Anderson Berg, son of Robert L. Berg, Birkenfeld, Ore. Berg, who died four hours after the crash, was the only man from the Pacific Northwest aboard the plane.

## Macmillan Planning Broad Changes In British Conservative Government

By HAL COOPER

LONDON, AP — Prime Minister Harold Macmillan shaped plans today for a broad reshuffle of the shaken Conservative government he inherited from Sir Anthony Eden.

Near the top of Macmillan's agenda as he settled into his first full day in his new office was the question of a post for Richard A. Butler, his passed-over rival for Britain's highest political post.

Butler, leader of the House of Commons under Eden, was reported to be willing to serve Macmillan in a similar capacity. But Macmillan was said to be toying with the idea that Butler might be more usefully employed to succeed Selwyn Lloyd as foreign secretary.

Lloyd inevitably is associated with the disastrous consequences of the Egyptian military action launched by Eden and French Premier Mollet. It was not certain that Macmillan would decide to drop Lloyd, but his future at least was considered in doubt.

If Butler stays put as government leader in Commons, Colonial Secretary Alan Lennon-Body was tipped as a possible man for the Foreign Office.

Butler told a reporter he "will definitely serve in the new Cabinet, although the office I shall hold has not yet been decided."

"In public life, one has to do one's duty," Butler added. "I would certainly not desert the ship at a time like this."

Butler's support is of crucial importance to Macmillan and the Conservative party. Generally considered the No. 2 man to Eden throughout the previous government's 21 months in office, he has a strong bloc of supporters in the House of Commons.

In a recorded broadcast to the nation last night, Macmillan said he was forming a government he would present for Queen Elizabeth's approval 'in a few days."

He paid tribute to his "old and very dear friend Anthony Eden," and appealed for united support.

"We have a difficult task before us," he said. "It will meet all our courage and strength, and it will need the sympathy and understanding of every one in the country, whatever their party or beliefs."

**MAY VISIT U.S.**

There were indications Macmillan might visit Washington soon to rebuild U.S. - British friendship.

The new Prime Minister and President Eisenhower are friends of World War II days.

—NEA Telephoto

CHOSEN BY QUEEN—Harold Macmillan (above), 62-year-old former chancellor of the exchequer, was named by Queen Elizabeth II to succeed Sir Anthony Eden as Prime Minister of Britain. Like Churchill, Macmillan's mother is an American.

—NEA Telephoto

WARNS OF AGGRESSION—President Eisenhower is shown as he delivered his State of the Union message to a joint session of Congress in the House Chamber. On rostrum behind him are Vice President Richard Nixon (left) and House Speaker Sam Rayburn. Ike warned of the continuing threat of "a strongly armed imperialistic dictatorship" abroad. He also called for a new measure of American unity and effort to continue prosperity at home.

## PRESIDENT MUST FIGHT FOR PARTS OF PROGRAM

By JACK BELL

WASHINGTON, AP — Congressional Democrats made it plain today President Eisenhower will have to fight for parts of his program despite the extent of his re-election victory last fall.

Influential Democrats took quick exception to some of the legislative proposals Eisenhower laid before Congress yesterday in his annual State of the Union message.

Applause interrupted Eisenhower's delivery of the 33-minute message only five times as he made his second personal appearance before Congress in less than a week.

Despite this obvious coolness, Senate GOP Leader Knowland of California said he is confident a 'substantial" portion of Eisenhower's program will be enacted. Chairman Saltonstall (Mass.) of the Conference of All Republican Senators agreed. Republicans generally praised the President's proposals.

Democratic Leader Lyndon B. Johnson promised the Senate will study the President's abbreviated proposals—to be enlarged upon in subsequent messages — 'in a cooperative and constructive spirit."

Sen. Aiken (R-Vt) described the talk as a "message that would be hard to disagree with largely because it was so general."

But it was evident many Democrats were preparing for a battle.

As an example of how some of them felt, Sen. O'Mahoney (D-Wyo) predicted the Democratic Congress will ignore Eisenhower's suggestion for creation of a commission of private citizens to make a broad survey of the nation's financial system.

Instead, O'Mahoney said he is confident Congress will itself investigate the administration's "tight money" policies against which many Democrats have been complaining.

Speaker of the House Rayburn (D-Tex) said it would be "a very proper thing" for the House Banking Committee to go ahead with such an inquiry.

Chairman Russell (D-Ga) of the Senate Armed Services Committee signaled expected opposition to Eisenhower's forthcoming military and foreign aid budgets.

Eisenhower told the lawmakers yesterday that Americans must not 'delude ourselves that safety necessarily increases as expenditures for military research or forces in being go up."

Russell said he wants to see details of the military and foreign aid budgets due next week before he decides what course to pursue. But he added:

"I agree with all the President said about fighing inflation but it is no more inflationary to spend money on building up our own military strength than it is to spend it on building up the military forces of other nations, some of which are of doubtful friendliness to us."

**JACKSON'S FEELINGS**

Sen. Jackson (D-Wash.) said Eisenhower apparently has invited a "renewal of the conflict" with senators who have demanded a faster buildup of U.S. armed might.

Chairman Walter (D-Pa) of the House Immigration subcommittee announced opposition to Eisenhower's proposal that Congress promptly 'regularize' the status of Hungarian refugees admitted to this country. He said he favors a delay until it is determined whether there are any Communists among them.

Sen. Kefauver of Tennessee said Eisenhower had passed "the burden to the Democratic Congress to develop programs" particularly with respect to small business, the family - sized farmer and power policies.

Sen. Neuberger (D-Ore) said he was 'disappointed at the President's continued adherence to the discredited 'partnership' power program."

## Leonard Hall Resigns, May Get Appointment

WASHINGTON (AP) — Leonard W. Hall announced Friday he is resigning as chairman of the Republican National Committee effective Feb. 1 and the White House indicated broadly that he will be given a high position in the federal government.

Hall issued his expected announcement after visiting President Eisenhower at the White House.

The President followed through with a statement of his own saying that after Hall takes a vacation "I sincerely hope that his wisdom and his long years of experience as a legislator, judge and chairman, will continue to be available not only to the party but to the nation in the years ahead."

Presidential press secretary James C. Hagerty said Hall is going to Florida and:

"I would think Mr. Hall's great talents would find suitable use after Mr. Hall has completed his vacation."

On the basis of past performance, the Eisenhower and Hagerty statements clearly could be taken as pointing to a federal job for the resigning head of the Republican Committee.

Just what position the administration has in mind for Hall was uncertain.

A reporter noted that Eisenhower's statement referred to Hall's being available in the future to the party and the nation but said nothing about New York State. Hagerty merely laughed at that. Hall is a resident of Oyster Bay, N. Y. and there has been widespread speculation that he may try for the governorship next year.

Hall has been chairman since April 10, 1953.

There was no immediate indication who will succeed Hall in the party organization. Half a dozen names have been mentioned in speculation in recent weeks.

Hall told reporters he will name seven members to the subcommittee which will recommend a successor after sounding out Eisenhower on his views. He added that all geographical regions of the country will be represented on the group.

## United Nations May Begin New Suez Talks Soon

UNITED NATIONS, N.Y. (AP) — A British spokesman indicated Friday a new round of talks on the Suez problem will begin soon unless unexpected complications arise.

The spokesman said that the ground had been prepared for the discussions through the efforts of Secretary General Dag Hammarskjold who has been consulting privately for some time with representatives of Britain, France and Egypt.

Egyptian officials have maintained in recent statements that they would not enter into negotiations with Britain and France on future Suez plans because of the military action of those countries against Egypt.

Informed quarters had reported, however, that Hammarskjold was attempting to work out a settlement in three-stage talks. The first stage would be limited to separate talks with the principal parties, the second stage would bring Britain, France and Egypt together, and the third would include several other nations.

Hammarskjold indicated in a progress report to the 80-nation General Assembly that things were going well in the task of clearing the vital Suez Canal.

The U.N. turned its attention to the Middle East as a new Assembly committee prepared to inquire into the causes and events of the Hungarian revolt.

## Baghdad Pact Group To Meet in Turkey

KARACHI (AP) — Britain's four Moslem partners in the Baghdad Pact will meet in Ankara, Turkey Jan. 19, an official announcement said Friday. They are Turkey, Iraq, Iran and Pakistan.

Reliable sources said the question of Britain's participation in future meetings of the alliance probably will be considered. Since the British-French penetration of the Suez Canal Zone, Iraq has refused to attend any meeting with British representatives and the British therefore have been invited to none.

## UN Votes To Try Again On Korea

UNITED NATIONS, N.Y. (AP) — The U.N. General Assembly voted overwhelmingly Friday to try again to unite Korea through U.N. supervised elections.

The 80-nation Assembly voted 57-8 over Soviet bloc opposition in favor of the U.S. proposal which already had cleared the U.N.'s top political committee.

The resolution contained no new approach to a settlement of the 10-year-old Korean problem. Nor was there any indication Communist-led North Korea would permit the U.N. to supervise elections.

There were nine abstainers, including India, Indonesia, Yugoslavia and Syria.

## Five Killed As New Trouble Hits Hungary

By CARL HARTMAN

BUDAPEST, Hungary (AP) —New labor trouble erupted at the big Csepel Island steel mill Friday and at least five workers were reported slain by Hungarian police gunfire. Others were wounded.

Witnesses said 5,000 workers defied the police and assembled to hear speakers mounted on trucks. Soviet and Hungarian forces sealed off the island from the rest of Budapest. There were no reports that Russian troops took part in the firing.

Trouble also broke out at the Ganz railway car works and repair shops. Police said they fired into the air to halt a demonstration. First reports said some workmen had been wounded by police gunfire, but later reports said nothing about any wounded.

Russian armored cars also were reported in the area—in southwest Budapest.

The workers were said to have left their jobs partly in opposition to the renewed Stalinism of the government, partly because of prospective layoffs and partly because of reduced wages.

Hungarian workmen who want to keep working found an unexpected ally Friday in the Communist trade union organization.

The union organization expressed support for workers councils elected during the revolution, apparently in an attempt to gain some of their prestige among the rank and file. The councils are fighting the mass layoffs.

A statement from the trade union organization complained that the councils "get little support in carrying out their duties." It said attacks against them were "provocative actions" that led to resignations.

DANCE
FAIRVIEW GRANGE
9-1
Saturday Nite
Jan. 12th
PETE STARK
ORCHESTRA

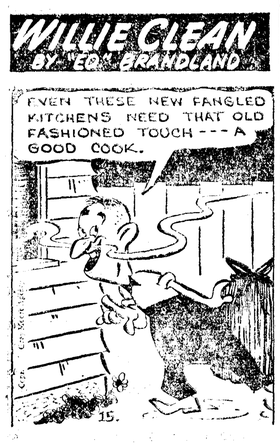


Brandland's
Carpet Laying — Repairing
Selling & Installing Linoleum
RUG CLEANING • MOTH PROOFING
UPHOLSTERY CLEANING
CUSTOM MADE VENETIAN BLIND & SERVICE
1011½ WEST 11th PHONE 4777
PORT ANGELES, WASHINGTON

LINCOLN
Starts Sunday 1:15 p.m.

OLIVIA de HAVILLAND
JOHN FORSYTHE
MYRNA LOY

LADIES NOTE!
There's a Great French Fashion Show in THE AMBASSADOR'S DAUGHTER
Also
KILLER'S KISS
THE SUNDAY FAMILY MATINEE IS YOUR BEST BET ON SUNDAY

## Fights, Tear Gas Spark Mendes-France Political Rally

PARIS (AP) —Fist fights and a shower of tear gas grenades disrupted a political rally Thursday night featuring former Premier Pierre Mendes-France. The question was who started the riot—Communists or antitax Poujadists.

About 5,000 persons attended the rally in Paris' big Sports Palace. It was called to support a parliamentary candidate of Mendes-France's left-of-center Radical Socialist Party in an interim election.

The ex-premier had been billed to attack the policies of Socialist Premier Guy Mollet under the slogan: "Peace in Algeria." But the tear gas missiles began falling before he could get started.

Mendes-France's supporters and the hecklers began fighting. Riot police were summoned to protect the former premier and other notables and restore order.

---

Rear Admiral Arleigh A. Burke, Chief of U.S. Naval Operations, is a do-it-yourself guy. With his power tools, he built much of his own house in Vriginia.

## TODAY ON 1450

KONP

### FRIDAY, JAN. 11

5:01 Eddie Fisher
5:15 Music Time
6:00 News of the Day
6:15 Weather Show
6:20 Spotlight on Sports
6:30 Three Quarter Time
6:45 Chapel of the Air
7:01 Around the Town
7:30 Good Evening, Friends
7:55 Basketball: Roughriders vs. So. Kitsap
10:00 Final News Round-Up
10:05 Music for Easy Listening
10:30 Sign Off

### SATURDAY, JAN. 12

6:45 Hotcakes and Coffee
7:00 News
7:10 Hotcakes
7:30 News in Brief
7:35 Hotcakes
8:00 News
8:05 Hotcakes
8:30 Scandinavian Music
9:00 World Today
9:15 Music Time
11:00 News
11:05 Music Time
12:00 News at Noon
12:15 Music Time
2:30 At Your Request
4:30 Roosevelt Rhythms

**NEWS**
Local—National — World
On the Hour

WE REPAIR
All Makes
• Washers
• Dryers
• Ranges
• TV Sets
• Appliances of All Kinds—Large and Small
OLYMPIC ELECTRIC
5th and Lincoln Phone 5303

IT'S A-ROCKIN' 'N' A-ROLLIN'
at the
LINCOLN
TONIGHT AND TOMORROW
WITH ANOTHER BIG MATINEE SATURDAY
ONLY TWO MORE DAYS TO SEE

MAKE YOURSELF UP A GANG AND COME ON DOWN! IT'S YOUR LAST CHANCE TO SEE THE TALK OF THE NATION. THE GUY THAT'S SELLING MORE RECORDS THAN VICTOR. THE DISC JOCKEYS' DELIGHT. ELVIS, THE ONE AND ONLY PRESLEY!
PLUS "STAGECOACH TO FURY"

## Million Dollar Damage Suit Filed Over Pipeline

YAKIMA (AP) — In the largest damage suit ever filed in Yakima County Superior Court, three Dallas, Tex., business partners Thursday asked $1,089,938 from Pacific Northwest Pipeline Corp. and Fish Northwest Construction Co.

C. Hobson Dunn, J. H. Schumacher and L. F. Visentine, partners in Eastern Pipeline Contractors of Dallas, claimed breach of contract in connection with construction of 137 miles of pipeline in Eastern Washington.

The Dallas men claimed they signed a contract with Pacific Northwest Pipeline and Fish Northwest Construction to build the line but that delays in acquiring rights of way and in acquiring pipe on time caused unnecessary, increased costs.

Dunn, Schumacher and Visentine also claimed they suffered injury to their credit standing and business reputation.

Pacific Northwest Pipeline has its head office at Salt Lake City. headquarters are at Houston, Tex.

## Deafness Problem Increasing With Jets

WASHINGTON (AP) — A federal agency says jet aircraft noise has increased deafness among servicemen and that it may be affecting numbers of civilians.

The Veterans Administration said Thursday it is paying out $59,355,672 annually to 94,233 veterans suffering from hearing ailments. Thousands of these cases, it added, are attributed to jet noise.

There is no known treatment for restoring hearing to a person suffering from total noise deafness, the agency said. The disability results from nerve damage.

Air Force authorities hope research may soon solve the problem of jet blasts, a problem which grows more acute with the increasing use of jets.

"Unless the noise problems are solved," a VA spokesman said, "it will affect more and more people near airports."

## 40,700 Employed In Logging Industry

SEATTLE (AP) — The State Employment Security Department reported Friday there were 51,400 workers employed in the aircraft manufacturing industry in Washington in mid-December, 1956.

The logging industry had the second highest number of employes at mid-December, 40,700. Total employment in the state during December was 977,700.

## Radio Programs

**FRIDAY, JAN. 11**
6:45—KOMO, Snowfinder
7:01—KONP, Around The Town Rebroadcast
7:55—KONP, Port Angeles vs. S. Kitsap
8:00—CBU, Vancouver Theater
9:30—KIRO, So They Say
11:00—CBU, Midnight Concert
**SATURDAY, JAN. 12**
8:30—KONP, Scandinavian Music
9:00—KIRO, Story Master
11:00—CBU, "Carmen"
6:30—KIRO, Romance
8:00—CBU, Halifax Theater

**LEGAL PUBLICATION**

**State of Washington**
**Office of Supervisor of Water Resources, Olympia**
**NOTICE OF WATER RIGHT APPLICATION NO. 14173**

TAKE NOTICE that **EARL F. DORAN SR.** of Port Angeles, Washington on December 31, 1956 filed application for permit to divert waters of unnamed (Coble) stream tributary of Coville Creek in the amount of 0.05 second foot subject to existing rights, continuously each year for the purpose of domestic supply; that the approximate point of diversion is located within SE¼NW¼ of Section 9, Township 30, N., Range 7 W. W. M. in Clallam County.

Any objections must be accompanied by a two dollar ($2.00) recording fee and filed with the State Supervisor of Water Resources within thirty (30) days from Jan. 18, 1957.

Witness my hand and official seal this 4th day of January, 1957.
M. G. WALKER
State Supervisor of Water Resources.
Pub: Jan. 11, 18, 1957N

**NOTICE**

NOTICE IS HEREBY GIVEN that the registration books in the following Precincts:
Port Angeles 1 to 27 inclusive
Belleview
Black Diamond
Clark
Elwha
Fairmont
Fogarty
Geraghty
John Donahue
Mt. Angeles
Mt. Pleasant
will be closed to permanent registration at the close of business January 18th, 1957 and will remain closed until after the School District No. 17 Special Election to be held on Tuesday February 19, 1957.
RAOUL A. FLEMING
Clallam County Auditor
Pub: Jan. 11, 1957N

DANCE
Saturday Nite
Dry Creek Grange
DANCE TO MUSIC OF
Ruth and Her Vikings
Admission $1.00

# SEQUIM NEWS

**Virginia Keeting, News Representative, MU 3-4244**

SCORES 'FIRST' — Mrs. Mary Brown of Sequim is the first woman to be elected president of the local Chamber of Commerce.

## Sequim Chamber Committees Named By New President

At the noon meeting Tuesday of the Sequim Chamber of Commerce, Harry Peterson turned over the gavel to Mrs. Mary Brown, first woman president of the organization.

Max Schmuck was introduced as the re-elected vice-president, and Peter Black as the new secretary-treasurer of the Chamber.

County Commissioner Elmer Critchfield told of his visit to Port Chicago, and explained why he does not think the ammunition depot will be moved.

A letter was read from the North Cross State Highway Association requesting membership dues at $25 per year.

L. V. Venable of Port Angeles was asked to tell about the proposed North Cross State Highway. He also spoke on the activities of the Olympic Development League and asked the chamber to consider joining that organization.

R. H. Van Ness, representing the Olympic Resort and Hotel Owners Association explained the work of his organization, and asked the chamber to consider becoming a member.

All requests for membership dues were referred to the Board of Directors.

Mrs. Brown announces the following committee appointments:

North Olympic Chamber, Harry Peterson, chairman, Harry LeGear and Gene Burdick.

Membership, Gene Burdick chairman, and Robert Staeger; merchants, Peter Granum chairman, Fred Beale and Chet Gwinn.

Roads and bridges, Harry LeGear chairman, Harry Peterson, and Val Cameron; flood control, Albert Haller chairman, Iris Marshall, and M. K. Snyder; boat haven, John Soderberg chairman, W. E. Blore, Arthur Johnson.

Publicity and advertising, Dorothy Haller chairman, Robert Staeger and Al Kminski; irrigation festival, Howard Ratzman chairman, Ruth Dawley, and Carl Thurston.

Christmas committee, Robert Brown chairman, Howard Wood, and Preston Scheid; legislative, Max Schmuck chairman, William Merrill, and Carl Klint; agriculture and industry, Val Cameron chairman, Bert McDonald, and James McCourt.

## *Personals*

Mrs. **Ruby Trotter** and two children returned last week after spending the holidays with relatives in Nebraska.

Mrs. **Fred Mills** has been released from the Olympic Memorial Hospital and returned home. She fell last week, breaking her left arm and shoulder.

Mrs. **Ruth Whitney** is in the Olympic Memorial Hospital in Port Angeles.

Mr. and Mrs. **Hugh Bittner** returned New Years from a month's vacation in the southwest.

They visited Mrs. Ben Wolff in Portland, Oregon and spent a week with their son, Clifton Bittner, in Long Beach, Calif. They stayed a week in Tucson, Ariz., went to El Paso, Tex., and visited Juarez, Nogales, and Agua Pariente in Mexico. They traveled through New Mexico, Arizona and Nevada, and saw the Grand Canyon, Las Vegas and Reno on their return trip.

Attending the Presbyterial in Seattle on Tuesday were Mmes. **Harold Herrett, Leonard Leach, Edd Crawford, John Howard, and C. B. J. Peterson.**

Mrs. C. B. J. Peterson stayed in Seattle until Wednesday night with her daughter Mrs. Robert Dahlquist. **JoAnn Peterson** has been a patient since Monday in the infirmary at the University of Washington.

Miss **Ethel Curtis** returned Jan. 2 from a two weeks vacation in Conrad, Mont., where she spent the holidays with her brother-in-law and sister, Mr. and Mrs. H. K. Newman.

**New Judge Appointed**

The Rev. W. G. R. Dann resigned Jan. 10 as police court judge and justice of the peace. Mayor William Merrill appointed Guy S. Holmes as police court judge in his place. Appointment of the justice court judge is made by the Clallam County Board of Commissioners.

## SEQUIM COMING EVENTS

**TONIGHT**
Sequim Duplicate Bridge Club, Olympic Cafe, 8 p.m.
**MONDAY**
St. Luke's Episcopal Guild, home of Mrs. Robert E. Barker, 1:30 p.m.
American Legion Auxiliary, Legion Hall, 8 p.m.
Royal Neighbors installation of officers, IOOF Hall 8 p.m.
Sequim Rainbow Assembly, Masonic Temple, 8 p.m.
**TUESDAY**
Presbyterian Women's Association, Church 1:30 p.m.

## Sequim Briefs

The Rev. Edd Crawford of the **PRESBYTERIAN CHURCH** announces a meeting Jan. 14 at 7:30 at the church for trustees and all others interested in the building program.

The annual congregational meeting of the church will be held Jan. 17.

Jan. 13 is Seminary Sunday, and Byron DeHart will deliver the morning sermon. Rev. Crawford will be in Gardiner and Discovery Bay administering communion.

The **CUB SCOUT COMMITTEE** met Monday night at the home of Mrs. Lee York, Mr. and Mrs. Marion Harthill from Port Angeles were present. Harthill explained the Cub Scout charter which was signed by the twelve committee members attending the meeting.

Plans were discussed for the bottle drive scheduled for Jan. 19. This is the only money making project the Cub Scouts have each year.

The Cub pack meeting will be Jan. 25. Next meeting of the committee will be Feb. 1 at the home of Mrs. Ralph Cary.

Refreshments were served by the hostess.

At the neighborhood get-together of the **CARLSBORG COMMUNITY CLUB** Tuesday evening 32 guests visited and played games. Refreshments were served after the business meeting. A card party is planned for February. Mrs. Fred Gillespie served as chairman of the kitchen committee.

Mrs. Ralph Cary's **BROWNIES** elected officers at their meeting after school on Monday. New officers are: Roberta McHone, president; Greta Jackson, vice-president; Marlene Cary, secretary; Diana Holman, treasurer; and Virginia Keeting, reporter. After the business meeting the girls played games and enjoyed refreshments.

Mrs. Cary announces there will be a **NEIGHBORHOOD MEETING** on Jan. 17 at 1 p.m. at the Town Hall for Brownie leaders, mothers, and anyone interested in the program. Officers for this district will be elected.

Mrs. Frank Dawley was hostess to the **SEQUIM PRAIRIE GARDEN CLUB** at her home on Monday afternoon. Mrs. Carl Blank, president, conducted the business meeting. Committee chairmen reports were given and two new members, Mrs. Carl Klint, and Mrs. David Hope, were welcomed into membership.

Twenty books were donated by the club to be placed on the bookshelves at the Olympic Memorial Hospital. Mrs. L. R. Blair made a large wreath for the Sequim Valley Sanitarium for the holidays.

Mrs. Howard Cameron, guest speaker, was introduced and showed slides of her recent trip to Hawaii. Many of the colored slides showed flowers with which the club members were not familiar.

Mrs. Thomas Shold was a guest for the afternoon. Refreshments were served by the hostess. Next meeting will be at the home of Mrs. L. R. Blair, Feb. 4.

The **DELTA IOTA CHAPTER OF BETA SIGMA PHI** met Monday evening at the home of Mrs. Tom Heaton. The cultural program, "The Body Beautiful," was given by Mrs. Almon Cassalery. The next meeting will be Feb. 11 at the home of Mrs. Ray Shumway.

**SEQUIM DUPLICATE BRIDGE** high scores Friday night went to: north-south, first, Mrs. Graham Ralston and Mrs. August Hohensee of Port Angeles; second, Mrs. Fred MacIlroy and Mrs. Harry Cotton of Port Townsend; third, Mrs. P. K. Weston and Mrs. Otto Conner. East-west, first, Mrs. Fred Taylor and Mrs. Russell Gierin; second, Mr. and Mrs. Harry Peterson; third, Mr. and Mrs. Donald Robertson of Port Angeles.

Members of the new **RAINBOW ADVISORY BOARD** were named at the Jan. 3 meeting of Pilgrim Chapter of OES. On the board are Mmes: Robert S. Brown, Dayton Beverage, Helen Haller, Raymond Yaple, Bruce Brown, R. L. Keeting, and Roy Chenault; Mr and Mrs. C. B. J. Peterson, and Robert Oswald.

Sequim **LADY LIONS** met Monday night at the home of Mrs. S. D. (Duke) Teitzel with Mrs. Richard Newkirk as co-hostess. Plans were completed for the "Hobo-Hoe-down" to be held Jan. 19 at the American Legion Hall for Lions Club members and their ladies.

Guests of Sequim **SOROPTOMISTS** on Wednesday at their noon meeting were Betty Smith and Vera McDonald from Port Angeles. The club voted to donate $25 to the Boy Scouts Jamboree fund.

Sequim **ROTARIANS** Thursday noon heard Dr. L. E. Paddock in an educational program on the Navajo Indians. Dr. Paddock was stationed at Flagstaff, Arizona during his service in the Army. He showed colored slides of the Navajo, examples of their pottery, blankets and Navajo rugs, and played a record of a chant of the medicine men as part of his program.

## DHIA Reports Top Herds For December

Kenneth Eldridge's herd of 27 cows and Fred Schnuriger's herd of 68.8 cows, top herds of the Clallam County Dairy Herd Improvement Association for November, were also top herds for December.

Other high herds and their averages as reported by testers W. S. and Robert Davis are listed below:

| Owner | No. Cows | Av. Mk. | % Test | Av. Fat |
|---|---|---|---|---|
| **Herds of less than 30** | | | | |
| K. Eldridge | 26 | 1112 | 4.07 | 45.2 |
| Fred Booth | 22 | 731 | 5.79 | 42.3 |
| O. J. Kmoull | 25 | 754 | 5.59 | 42.2 |
| Ronald Booth | 16.7 | 700 | 5.87 | 41.1 |
| R. A. Iversen | 14 | 1022 | 3.96 | 40.6 |
| **Herds of 30 or more** | | | | |
| F. Schnuriger | 68.8 | 1017 | 4.92 | 50.0 |
| H. Cameron | 77 | 971 | 4.98 | 48.4 |
| Levi Cays | 39 | 752 | 6.21 | 46.7 |
| G. Edgington | 47 | 813 | 5.05 | 41.1 |
| W. H. Wheeler | 38 | 647 | 6.35 | 41.1 |
| Morris Quinn | 37.7 | 725 | 5.63 | 40.8 |
| Assn. Av. 50 herds | 39.70 | 662 | 5.31 | 24.2 |

## Sequim Briefs

New officers of **RAINBOW MOTHERS CLUB** elected at a meeting Monday night at the Masonic Temple are: Mrs. Carl Klint, president; Mrs. John Soderberg, vice - president; and Mrs. Arvie Smith, secretary.

Mrs. John Dearinger served dessert luncheon to twelve members of the Rebekah **PAST NOBLE GRANDS** Tuesday afternoon. After a business meeting, the group sewed and visited. The next meeting will be at the home of Mrs. George Sturtevant on Jan. 22.

Robert Staeger, instructor, announces there will be a class in **ADVANCED FIRST AID** starting Jan. 23. The class will meet Wednesday nights at 7:30 in the Town Hall. All persons who have a current standard card and those having an advanced card not over five years old are eligible to take this advanced course, according to Staeger.

Chet Ulin, audio-visual director for the Bremerton school district, will present the program at **PTA** on Wednesday night.

The program includes songs, audience games in line with "Dad's Night" and a movie on family recreation.

There will also be a tumbling exhibition put on by the physical education classes of the Junior-Senior High School.

Second grade room mothers will be hostesses for the evening.

ing of **SEQUIM PRAIRIE GRANGE** Susan Rodman was initiated as a new member.

Three members of the State Game Commission, Jack Laney, Homer Brent and Arthur Crews, showed slides and talked on the problem overstocking the country with deer without sufficient feed for them.

On the supper committee for next time are Samuel Rhodofer, Ronald Schmuck, Mr. and Mrs. Henry Witte and Mr. and Mrs. Norman Silva. Apple pies and donations for the March of Dimes will be featured at this meeting.

**ST. LUKE'S EPISCOPAL JUNIOR GUILD** held its business meeting and a work night at the parish hall on Monday. Committees were appointed for the Shrove Tuesday pancake breakfast March 5. Hostess will be Mrs. Preston Scheid. Mrs. C. C. Daniels, Jr will be responsible for advertising and Mrs. Firn Boggs for decorating. On the kitchen committee are Mmes. Val Cameron, Richard Schramm, Vernon Mantle, Robert E. Barker, David Helms, and Soren Pedersen. On the serving committee are Mmes. William Schade, Boggs and Daniels.

Mrs. Helms served refreshments after the Monday night meeting.

## School Sidelights

**School Lunch Menus**
**Jan. 14 through Jan. 25**

**Monday**
Creamed ham and eggs on biscuits, buttered spinach or Harvard beets, peanut butter sandwith ice cream and milk.

**Tuesday**
Hot dog, potato salad, buttered fresh carrots, choice of fruit, milk.

**Wednesday**
Rancho beans, whole wheat muffins, mixed vegetable salad, peach velvet pudding, milk.

**Thursday**
Pork chow mein on fluffy rice, buttered green beans, hot rolls, cookie, milk.

**Friday**
Macaroni and cheese and tomato sauce, tuna salad sandwich, buttered corn, fruit jello, milk.

**Monday**
Braised pork on noddles, breaded tomatoes, celery stix, cheese biscuits, choice of canned fruit, milk.

**Tuesday**
Hamburger, scalloped corn, carrot stix, cherry surprise, milk.

**Wednesday**
Beef-vegetable stew, finger salad, hot rolls, peanut butter cookies, milk.

**Thursday**
Spaghetti and hamburger casserole, buttered peas, cheese stix, warm French bread, baked custard or fruit, milk.

**Friday**
Clam chowder or cream of potato soup, grilled cheese sandwich, molded fruit salad, cottage pudding with orange sauce, milk.

---

Austin — When Texas was annexed by the United States, it retained the right to divide itself into five states.

**NOVEL SIGHT** — Two Puerto Rican youngsters are thrilled as they gaze upon a huge toy elephant on a San Juan dock. Real elephants are a rarity on the West Indian island.

## Highlights of President's Address

WASHINGTON (AP) — Following are highlight passages in President Eisenhower's State-of-the-Union message:

**Introductory**

I come here firmly convinced that at no time in the history of the republic have circumstances more emphatically underscored the need, in all echelons of government, for vision and wisdom and resolution.

**The Economy**

Our economy is strong, expanding and fundamentally sound. But. . . . in a prosperous period the principal threat to efficient function of a free enterprise system is inflation.

This danger requires a firm resolution that the federal government shall utilize only a prudent share of the nation's resources. . .

**Farm**

. . . I am gratified that the long slide in farm income has been halted and that further improvement is in prospect. . . Our concern for the well-being of farm families demands that we constantly search for new ways by which they can share more fully in our unprecedented prosperity.

**Natural Resources**

Through partnership of federal, state and local authorities in these vast projects we can obtain the economy and efficiency of development and operation that springs from a lively sense of local responsibility.

**Schools**

High priority should be given the school construction bill. . . I am hopeful that this program can be enacted on its own merits, uncomplicated by provisions dealing with the complex problems of integration.

**Civil Rights**

I should say here that we have much reason to be proud of the progress our people are making in mutual understanding—the chief buttress of human and civil rights.

(Eisenhower called anew for enactment of his four-point civil rights legislative program.)

**Money-Credit**

I believe the time has come to conduct a broad national inquiry into the nature, performance and adequacy of our financial system."

**International-Military**

The existence of a strongly armed imperialistic dictatorship poses a continuing threat to the free world's and thus to our own nation's security and peace.

First, America alone and isolated cannot assure even its own security.

Another truth is that our survival in today's world requires modern, adequate, dependable military strength.

A sound and safeguarded agreement for open skies, unarmed aerial sentinels, and reduced armament would provide a valuable contribution toward a durable peace in the years ahead. . . we are prepared to make further proposals in the United Nations.

**Atom**

To demonstrate once again our unalterable purposes to make of the atom a peaceful servant of humanity, I shortly shall ask the Congress to authorize full United States participation in the international atomic energy agency.

## Leader Training Scheduled For Cubs

Peter Gramun, neighborhood commissioner for Boy Scouts, announces there will be training sessions in Cub Scouting on Jan. 15 and Jan. 29 in the high school auditorium from 10 a.m. until 2:30 p.m. Lynn Mortinsen from Port Angeles, scout executive of the Clallam District will conduct the training sessions for den mothers, all mothers of Cub Scouts, and others interested in the program.

Those attending the meetings are requested to bring a sack lunch, and to use the side entrance to the auditorium.

This is the first training session to be held in Sequim, according to Granum.

## Puget Sound Credit Ass'n. Annual Dinner

Members of the Puget Sound Production Credit Association held their annual dinner Thursday noon at the Trinity Methodist Church.

Among the guests introduced were Merrill Oakes from the Olympic State Bank of Port Angeles, Dan Newcomer, manager of the Clallam Co-op, Harvey Eacrett, manager fo Surge Dairy Supply, and Melvin Michel, county agent. Approximately 60 members were present to hear annual reports. Duane Cays of the FFA showed a Production Credit film dealing with uses of money loaned by the association.

Vernon Mantle is the director of the association from this area.

## W. H. Burdicks Feted At Housewarming

Burdick surprised them with a housewarming the evening of Jan. 3 at their new home on Cameron Road.

The guests visited, enoyed refreshments, and presented the Burdicks with a brass logholder for their fireplace.

Mr. and Mrs. Thomas Lockhart planned the affair. Others present were Messrs. and Mmes. Carsten Larsen, Merrill Adams, David Stephens, Leslie Cline, Irvin Gagnon, and Ralph Hudson.

## Purcell Indictment Dismissed By Judge

PORTLAND (AP)— A grand jury indictment charging former Police Chief Jim Purcell Jr. with malfeasance and incompetence in office was dismissed here Thursday by Circuit Judge Frank J. Lonergan.

After an investigation of vice and corruption last summer the jury accused Purcell of not upholding the law.

Purcell resigned as chief a few days before Terry Schrunk took over as new mayor last week. His attorney then moved for dismissal of the indictment on the ground that the only penalty for conviction could be removal from the chief's office.

This argument was opposed by the prosecution but the judge upheld it.

Purcell remained in the police department after his resignation as chief. He is a captain under civil service and now supervises the city jail.

**NEW PANAMA CANAL**

JACKSON, Miss. (AP) — Hugh Griffis, a ham radio operator got himself out of the mud in adjacent Rankin County through use of the airwaves — via Panama.

His car got stuck while he was squirrel hunting and he used his car radio transmitter to summon help. He couldn't pick up anyone locally but an obliging ham in Panama heard his "SOS" and relayed it back to C. C. Griffith and Myron Lockey, Jackson amateurs. They came to the rescue quickly with tire chains.

IN at 10--OUT at 5
No Extra Charge
PENSA CLEANERS
Phone MU-3-4300 Sequim

SEE
HENDRICKSON'S
JOHN DEERE
DEALER
SEQUIM
For Farm Equipment
Short Loggers
Pulp Wooders
Industrial Equip.
★ Tractors ★ Crawlers
YOU CAN'T BEAT QUALITY FOR DEPENDABLE SERVICE
Terms and Financing

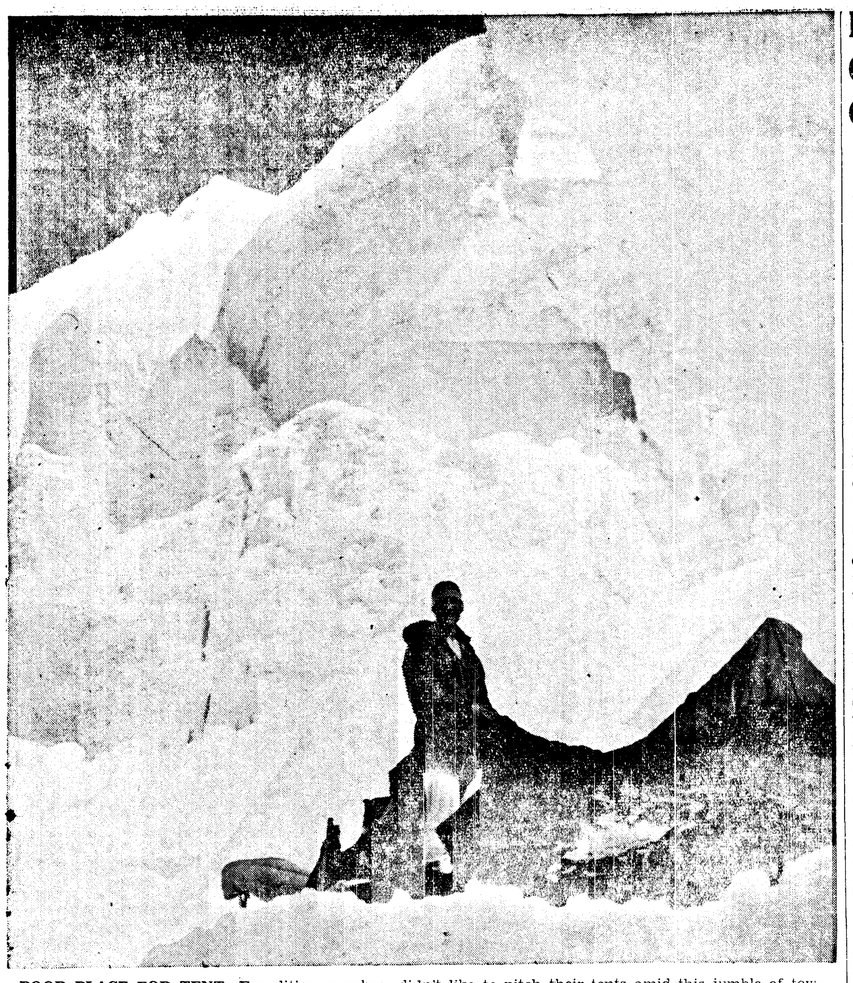

POOR PLACE FOR TENT—Expedition members didn't like to pitch their tents amid this jumble of towering ice and snow, but there was no other place to go (Photograph by Norman Sanders)

# Alaska Adventure

(From Evening News 1-3-56)

**CONQUERING ALASKA'S UNIVERSITY PEAK**

By CHARLES J. KEIM

V.

Keith Hart and his fellow climbers finally succeeded in conquering University Peak, highest unclimbed peak on the North American continent. Now they want to climb neighboring Mount Bona, after which they will face a difficult return to the base of the mountain. Hart concludes telling his story to Keim.

PART V

We recounted our experiences the next day when the blizzard forced us to remain in our tents, except for occasional trips outside to dig away the snowdrifts which continually threatened to bury the three tents. We also laid plans for the Mount Bona ascent. We had reached our main objective, but decided to devote three days to climb the remaining peak on our schedule.

Improving weather encouraged Gib, Leon and me to head back to the cirque camp the following morning. But we were quickly discouraged when we ventured a short distannce onto the snow slope and the crust settled with a whoomp—warning us of a potential avalanche. We carefully picked our way back to the col camp, which we reached without the snow avalanching. We waited until a good crust of snow formed at 9:30 that night. Then all of us headed back to the cirque over a route which scarcely resembled the old one because two large avalanches had played havoc with it and our markers.

Shortly after midnight on June 22, we left the cirque to establish a camp in the col between Peak 8 and Mount Bona. Two hours later the snow, which was up to our thighs, forced us to establish a Mount Bona Base camp between deep crevasses. We hoped they would stop any avalanches. We had climbed only 1,000 feet from the cirque to the 11,500-foot level and still had 5,000 to go.

We again headed for Mount Bona the next day in poor weather conditions. I collected some rock specimens from an outcropping at 15,600 feet —820 feet below the summit.

We encountered a strong wind as we neared the summit and I almost froze my fingers while taking three photographs. We tied together two bamboo trail markers and attached a three-foot fluorescent streamer to them. Then we forced this marker into the summit and hastily returned to Mount Bona Base camp. Gib and Leon continued downward to the cirque camp to prepare for the descent through the dreaded ice fall. The rest of us planned to join them the next evening.

Heavy snow and zero visibility, however, forced us to remain in that camp for two days. Finally the snowfall diminished sufficiently the third day to enable us to join Gib and Leon.

**FACE ICE FALL**

All six of us agreed that the thought of descending through the ice fall had colored our thoughts throughout the successful climbs of the three peaks. We all really dreaded going down because of the almost completely objective danger over which we had so little control.

Even the weather joined forces against us as we began the descent at 7:30 p.m., June 26. The clouds moved in and we scarcely could see as Tim, Gib and I led off. All around us we could hear ice crashing and sliding. At times the clouds forced us to stop. Then they would lift a bit and we would rush ahead, only to repeat the same performance—again and again. The ice fall had changed so much during the short time that we had been above it that we were able to utilize only part of the original route. Some of the features upon which we had hoped we could rely were unrecognizable.

The huge serac near Perilous Camp Two was still there, but the one upon which Norm, Sheldon and Leon had placed a minute pool was gone. The positions of many of the crevasses were changed; many of the bridges had collapsed. Finally we agreed that the ice fall was worse than before. We were almost blanked a number of times.

We continued to encounter all the bad features we had met on our trip upward, and more. One of the worst was a 200-foot vertical drop which we spent considerable time reconnoitering until we found a 70-foot cliff which offered some promise of successful descent.

**SHELDON FALLS**

We looped a fixed line around a serac and rigged a double stage rappel, 35 feet downward to a small step, then another 35 feet over some overhanging ice to the bottom of the drop. Sheldon slipped and fell the last 35 feet with the rope wrapped around his arm. Fearfully Norm, Gib and Leon worked their way to him. They discovered that he had landed in a pile of ice and, almost unbelievably, was unhurt.

Thankfully, and with even greater caution we continued to work our way downward. At 4:30 a.m., June 27, we left the more dangerous upper part of the icefall. We had covered the 3,000 feet in nine hours.

**PURPOSE ACCOMPLISHED**

Although two days of hiking to the terminus of Hawkins Glacier remained ahead of us when we emerged from the icefall, the prime purpose for the John McCall Memorial Expedition had been accomplished. We had succeeded in conquering the highest unclimbed peak on the North American continent, and had in addition climbed two other major summits. Argus, and Bill and Liz Berry had obtained important botanical and small mammal specimens, some of which the Arctic Aero Medical Laboratory still is classifying. We had obtained other scientific specimens to enable Alaskans and others to learn more about the geological structure of an almost virgin area.

Challenge and science always go hand in hand. Both were John's and Elton's watchwords. As we turned our backs on the three peaks we hoped our accomplishments were worthy to be forever linked with our two friend's names.

(Conclusion)

**RATS, SAYS COUNTY**

SAN RAFAEL, Calif. (AP)—Rats, says the county of Marin.

Birds, insists Miss Mary Jane Stumer.

In a formal complaint, the county charged Miss Stumer with feeding rats in the yard of her attractive home.

'I've been putting out bread crusts for birds for nine years,' she said. "I'm guilty of feeding birds . . . not rats.'

If rats take a bite now and then, Miss Stumer told reporters, she is not responsible.

**NO SURPRISE**

PHILADELPHIA (AP) — It really wasn't any great surprise to Harold Greenberg, 30, when his wife Dorothy, 28, picked Wednesday as the day to give birth to a daughter. Their son David was born Jan. 9, 1954, and their other daughter Donna was born Jan. 9, 1951.

# Puzzling Animal Cancers May Give Clues On Humans

By RENNIE TAYLOR
A.P. Science Reporter

PHOENIX, Ariz. (AP) — Parakeets with huge brain tumors and catfish with cancer of the lip may help medical science to learn more about the cause of malignancy.

And the absence of cancer in some animals is as striking as its presence in others, a researcher from Ohio State University reported today.

Cow udders are singularly free of cancer despite the fact that they are subjected to alternate periods of swelling and dryness and to injuries from milking. But in humans and mice, breast cancer is common. Canaries seldom develop malignancy, but one out of every seven chickens has a cancer or tumor.

Somewhere in this puzzling picture there must be clues to the origin of malignancy, Dr. Hans G. Schlumberger told a seminar sponsored by the Arizona division of the American Cancer Society.

Dr. Schlumberger could offer no theories to explain the strange findings which he has made in several years of research.

Parakeets develop many tumors of the pituitary gland, the tiny organ at the base of the brain which influences other glands in the body. Some of these growths become so large that they almost crowd the brain out of the skull and cause the eyes to bulge from their sockets, the researcher reported.

The prevalence of lip cancer in catfish may mean that there is a cancer-causing chemical in the rivers where they live, Dr. Schlumberger said. But no such chemical has been found so far.

Cancer in chickens and other meat animals is no hazard to humans who consume them, he said, since a cancerous chicken cell is destroyed by the human digestive system if not killed by the heat of cooking.

# Nation's Employment Hits December Record

WASHINGTON, (AP) — The number of Americans employed in December was 64,550,000, a record for the month but a normal seasonal decline from November.

The Commerce and Labor departments, reporting this Friday, said also that employment throughout 1956 averaged 65 million, another record. The peak was 66,800,000 in midsummer.

Factory wages also climbed to new high levels in December. The Labor Department said average factory worker earnings rose to $2.05 an hour and $84.05 a week, both new peaks.

The average work week rose to 41 hours, up 24 minutes a week from November.

December employment declined 718,000 from November as colder weather restricted outdoor work. This brought new declines in farm and construction employment, more than offsetting pre-Christmas job gairs in retail trade and the postal services.

The December drop in agricultural employment was 1,100,000, reducing the winter time farm work force to 5,100,000. This is the lowest December figure for such employment in a decade.

Unemployment usually shows little change in December. Last month it remained at the same 2½-million figure as in November.

**YOUTH KILLED**

GOLDENDALE (AP)— Jerald K. Brocker, 20, of North Hollywood, Calif., was killed Wednesday night when his car ran off the snow and ice-covered highway five miles north of here and overturned.

His death brought the state's traffic fatality toll for the new year to 9, or 3 less than a year ago.

# Hollywood Press Agents Up In Arms

HOLLYWOOD, AP — Hollywood press agents are mad. They say they are being maligned—by the motion pictures they help publicize.

Don Boutyette, president of the Hollywood Publicists Assn., said he was outraged by a film in which Tony Curtis plays a press agent 'who is a thoroughly despicable character.'

'This,' said Boutyette, 'is the latest example of unfair film treatment of publicists which dates all the way back to the original production of 'A Star Is Born'.' He added:

"Nowhere in the history of motion pictures can we find a publicist presented as. . . humane, conservative, loyal — or even penitent. . .In other words, he was always a louse.'

Said Harold Hecht, Curtis' producer, I have nothing against press agents.'

His statement was made through his press agent.

**ELLENSBURG GIRL KILLED**

ELLENSBURG (AP)— Fourteen-year-old Helen Jackson of Ellensburg was killed Thursday night in Kittitas County's first fatal highway accident of 1957.

The junior high school student was killed in the crash of a car into a utility pole at a highway curve two miles west of here. Her sister, Mrs. Joyce Miller, 20, and James F. Cox, 21, the driver, escaped with minor injuries.

An Ellensburg woman was killed in a crash into the same pole last June.

Spokane — Lewis and Clark were the first trail blazers to mark out a new route from St. Louis to the present known mouth of the Columbia River.

# City's Fire Loss Drops From Record High To One Of Lowest In History

(From Evening News 1-9-56)

Port Angeles dropped from its highest annual fire loss in history in 1955 to one of its lowest annual losses in 1956.

Figures in Fire Chief Clay Wolverton's annual report tell the story of the drop.

In 1955, the annual fire loss soared to $114,912, the highest in the city's history. Taken on a per person basis, the loss amounted to $9.57.

The record total got its biggest single push from the Olympus Hotel fire of Dec. 7, 1955 which accounted for a little more than $60,000 of the figure.

The 1955 fire loss totaled $7.070 for a per capita average of 59 cents. Losses in the years 1934 and 1935 were lower. They were $5,279 and $5,237 respectively.

According to the report, the losses in 1956 consisted of $4,697 to buildings and $2,372 to contents.

**434 ALARMS**

In all the firemen answered 434 alarms during the year. Of that amount, 325 were "still" alarms where equipment went to the scene without use of sirens.

General alarms totaled 42 and alarms outside the city 67.

On 374 of the alarms, firemen got the word by telephone. Alarm boxes accounted for 39, radio for 14 and 7 persons went to the station to give an alarm.

**LEADING CAUSES**

Leading the list of causes were oil burners and furnaces with 71 alarms. Chimney fires came next with 56 and grass, brush and rubbish fires were close behind with 54.

Next came first aid calls with a 24 total then electric fires with 22 alarms.

Down in the list were 8 false alarms and 7 'honest mistakes.' Wolverton says people sometimes report what they think is a fire only to learn it is not the real thing. That is what he terms an "honest mistake.'

In 1956 local fire trucks traveled 1,503 miles going to and returning from fire calls. Firemen spent 233 hours working at fire scenes.

The department is now made up of 34 men, 22 volunteers and 12 paid members including the chief. Five new men joined the department during the past year as replacements for men leaving. Two are now serving out probation periods.

Manpower on calls during the past year averaged two men per still alarm and 24 men on general calls.

**EQUIPMENT CHECKS**

The report describes the equipment checks and repairs for the past year and the training program for local firemen along with men from neighboring fire districts and Joyce.

Also explained is the emphasis on Clean-up Week in April and Fire Prevention Week in October.

During Clean-up Week, second grade youngsters fulfill a long-held ambition. They get a chance to ride a fire truck. Every second grader in the city gets a ride to the station where he learns about the equipment and hears talks on fire prevention. Then the youngsters join the Sparky Fire Department and receive a bade and inspection manual.

In concluding his report, Wolverton recommends the addition of another paid fireman on the regular staff, asks for a 56 hour work week and requests the city to make 5th Street an arterial from Cherry St. east to the city limits.

He also expressed his thanks to the organizations and the general public of the city for cooperation on the continuing fire prevention program.

# Move To Keep Water Access For Fishermen

(From Evening News 1-9-56)

OLYMPIA (AP) —In a move to keep public access areas on lakes provided for fishermen for the sole use of anglers, the State Game Commission Tuesday adopted a resolution aimed at keeping water skiiers and motor boat enthusiasts from such areas.

The resolution would permit the Game Department to keep closer control over access areas purchased for the use of fishermen. The department said it had received reports of others interfering with the use of access areas by anglers.

**PRIVATE CLUBS**

The commission also decided to look into the operation of private hunting clubs such as are operated in some Eastern states. At the clubs the operators release game birds and charge hunters a fee to shoot them. The commission said it had heard that the formation of similar clubs was being contemplated in Snohomish and Island Counties in Washington.

# 'Characters' Go To Congress

By UNITED PRESS

There have been a lot of "characters" in Congress and here's a rundown on some of them.

A good many years ago, a Congressman was discovered mailing —under his frank — advertisements for a patent medicine he was making on the side.

Congressional morals and manners have improved since then, but Congress still has enjoyed the services of a good many lawmakers who could be termed "characters."

There was, for example, Thomas Reed of Maine. . .Speaker of the House in the late 1800's. . A six-foot-four giant with a face as long as a horse. .The author of some of the most widely-quoted and best-remembered comments on politics.

It was Reed who told Teddy Roosevelt:

"Theodore, if there's one thing I admire about you, it's your original discovery of the ten commandments."

Every speaker has his portrait painted and hung in the Speaker's Lobby. Reed was no exception, but his reaction to his painting consisted of a minor explosion. He took one look at the finished portrait, turned to the beaming painter, and roared:

"All my enemies are now avenged!"

Congressman John Allen of Mississippi has gone down in history as the lawmaker with perhaps the finest sense of humor. His maiden speech in 1885 began: "Mr. Chairman, I desire to say to those present that their perfect attention will not embarrass me in the least."

When the speaker reminded him his time had expired, Allen remarked:

"That's a pity, but I would at least like permission to print some remarks in the Congressional record and insert 'Laughter and applause' in appropriate place. Now I will retire to the cloakroom to receive congratulations."

**UNBORN FISH**

Allen once tried to get an appropriation for a Federal Fish Hatchery in his home town of Tupelo, Miss. His speech on the subject is a congressional classic — particularly his solemn claim that "fish will travel over land for miles to get into the water we have at Tupelo. Why sirs, thousands and millions of unborn fish are clamoring to this Congress for an opportunity to be hatched at Tupelo."

The House gave in and passed the bill.

Of all the Congressional characters, the most outstanding from the standpoint of sheer physique was Dixon Lewis of Alabama. He weighed 500 pounds, required a chair reinforced with steel, and in hot weather kept two page boys fanning him from either side.

And finally, there was Sam Houston of Texas. .the only man who brought a knife and blocks of wood onto the floor of Congress, and spent his idle hours whittling.

# News Briefs

**SETTLEMENT TERMS**

PARIS (AP) — Lebanese Foreign Minister Charles Malik arrived in Paris Friday and said he had Egyptian President Nasser's terms for a Suez settlement. Malik said he would outline them to the French government.

**DOUBLE INDEMNITY**

CANTON, Ohio, AP — A motorist, charged with speeding 80 miles an hour, explained to Judge Donald L. McCarroll that he was rushing to pay his income tax. He also paid a fine for speeding.

**ALL INSIDE**

DENVER, AP — The only bull among the 10 buffaloes at the City Park Zoo died yesterday of ulcers. 'He was easygoing and so easy to handle," Supt. Clyde Hill said. "aCn't imagine him ever getting an ulcer.'

**TEETH FROM BUCK**

LITTLE FORT, B. C. AP— Frank Wharton, a local gunsmith, thought false teeth were too high so he got his for a buck — and kept the buck, too. He shot a buck deer, fashioned a set of chompers from its teeth, then ate the deer.

Salt Lake City—A doomed person in Utah may choose to die either on the gallows or before a firing squad, according to provisions of the state law.

# Olympic Outdoors

(From Evening News Jan. 11)

By JACK HENSON

**LICENSE RAISE SOUGHT**

State Director of Game John Biggs announces the State Game Department needs increased revenue of $355,000 annualy to operate.

Biggs says the increased revenue is needed because the department has a $180,000 deficit each of the past two years. In addition, employes are due to get a raise of $35 a month or a total of $200,000 and an additional $200,000 is needed because of increased cost of running the department.

The Washington State Sportsmen's Council has entered the picture to sponsor increases in costs of hunting and fishing licenses.

The council is composed of representatives of many sports clubs of the state.

Some sportsmen are very radically opposed to any increase in license fees, despite the councils being in favor of the raises.

A bill will be introduced in the State Legislature to increase the fees to make up the deficit. Many sportsmen predict any bill to increase fees will have hard going in the legislature.

The Board of Directors of the Washington State Sportsmen's Council approved two plans arrived at during a meeting of the officials and members of organized clubs.

**PLAN DESCRIBED**

One plan would set up a combined deer, bear, grouse and rabbit license to cost $5 which, on a basis of 215,000 buyers, would net an estimated $1,075,000.

An elk license of $7.50, with 35,000 buyers, would net $262,500; a small game license good for all upland birds, grouse and waterfowl at $4.50, with 250,000 buyers, would net $540,000; and a state fishing license at $3.50, with 60,000 buyers, would bring in $210,000. The program would bring in estimated increased revenue over the present system of about $571,000.

The second plan would include the following licenses:

A state combined hunting and fishing license at $9, a $5 fishing license, a $5 state hunting license, a $4.25 county combined license, a $3 county fishing license, a deer tag at $2 and an elk tag at $7.50. The total increased revenue was estimated at about $550,000.

**LATER OPENING DATE**

For many seasons past, lowland lakes in Olympic National Park have opened on the third Sunday in April each year. If that had not been changed the park lowland lakes would open April 21 this year.

Instead of the April 21 opening date, the season on park lowland lakes opens this year Wednesday, May 15.

Lowland lakes outside the park will open to fishing Sunday, April 14, more than a month earlier than the park lakes.

Reason for the later opening of park lakes as explained by Park Superintendent Fred J. Overly, is that more time is needed, according to park biologists, for trout to spawn or recover from spawning.

The lake most affected by the new order, is Crescent, where fishing is heavy as a rule early in the season although at times hampered by bad weather. Nature usually takes care of Mills Lake, another park lowland lake. It is formed by a dam in the Elwha River. The river water is usually too high and cold in Mills Lake for good fishing until late in May.

Streams in Olympic National Park open this season the fourth Sunday in May, that is May 26. High lakes and streams outside the park open to fishing Sunday, May 19.

Inside and outside the Olympic National Park, stream and lake fishing ends October 31.

**SERVICE REPORTS PROGRESS**

Progress in the Columbia River expansion of waterfowl and wildlife refuge areas, and the initiation of a $10,000,000 revolving loan fund to aid commericial fishermen marked the achievements of the U.S. Fish and Wildlife Service during 1956, Leo L. Laythe, Portland regional director, announces.

While a reorganization of this agency of the department of the Interior was accomplished this year, the work of the Fish and Wildlife Service, in cooperation with state and local organizations, continued uninterrupted.

Two new bureaus established November 5 under the reorganization plan to increase Federal management efforts in conservation were the Bureau of Commercial Fishries and the Bureau of Sports Fisheries and Wildlife.

In continuing its work of conservation and rehabilitation in the interests of the Pacific Northwest's wildlife, the service established the Columbia National Wildlife Refuge south of Moses Lake, Washington on January 1, 1956.

In order to insure plentiful waterfowl and wildlife for tomorrow, the service operates 12 major waterfowl refuges and four big game refuges in the Pacific Northwest. In addition, 25 smaller refuges are in operation, and of this number, 10 are coastal island refuges.

In the seventh year of the estimated $24,428,000 Columbia River Development program, Laythe reported that as of Nov. 30, expenditures on construction to date amounted to $10,045,000 while expenditures on operations and maintenance were $3,611,000. Congress thus far has made available a total fo $18,511,000.

Purpose of his project, for which Congress first appropriated funds in 1949, is to conserve salmon and steelhead fishery resources of the Columbia through tions, surveys, stocking and stream improvement.

The U.S. Fish and Wildlife Service is responsible for coordinating the program, investigating, research, and planning. State fish and game agencies are full cooperators in the project and each have construction and operation programs underway.

Twelve operating fish cultural stations were either completely built or improved under the fishery development program, which now includes activities in Oregon, Washington, and Idaho.

This year, the $460,000 Skamnia hatchery in Washington and the $475,000 Eagle Creek hatchery on a Clackamas river tributary in Oregon were completed. Construction began last summer on the fish cultural station on the Washougal river near Camas, Washington.

**SURVEYS CONDUCTED**

Work is continuing, Laythe said, on surverys to determine the need for additional hatcheries, to determine needs for fish ladders, to determine areas which need additional fish plants or original stocking, and to determine ways and means for using improved techniques of fishery management. Total estimated cost of all hatcheries to be completed under the program is $15,971,000.

Progress was made on the installation of screening on diversions in the John Day river basin, where at the end of the construction season, a total of $400,000 was used on screening facilities to protect young, migrating fish.

Thirteen new concrete fishways are now operating in Oregon and Washington with several others under construction or planned. To fish ladders, one on Eagle Creek in Oregon and one on Cedar Creek in Washington, were completed this year.

Through cooperation with the U.S. Air Force Reserve, an improved technique for stocking of remote lakes was demonstrated when Spirit Lake in Washington and Lost Lake in Oregon received 250,000 fingerlings in one of the largest aerial fish drops ever accomplished.

In evaluating the success of the Columbia River Fishery Development program, Laythe explained it has been impossible to assign a monetary improvement, but that definite increases have resulted in salmon and steelhead production. The second highest return of chinook salmon, for instance, was reported last fall at the Spring Creek station near Underwood, Washington.

Techniques of eliminating predator fish from lakes and reservoirs are being improved, along with steps to control diseases of young, hatchery fish with the use of sulfa and other modern drugs.

# Engineering Firm Sues Plumbers' Union

TACOMA (AP) — A Longview local of a plumbers' union has been sued for $197,560 by the Hoffman Engineering Co. for alleged contract and Taft-Hartley Act violations, a complaint filed in U. S. District Court here Thursday showed.

The engineering firm says the local, led by O. D. Webster, business agent, refuses to allow members to work for the company on projects in the Longview area. It is costing the firm $10,000 a day, the complaint says, with damages totaling $197,560 to date.

Defendants are Webster and Local 695 of the United States Assn. of Journeymen and Apprentices of the Plumbing and Pipefitting Industry of the United States and Canada.

**GOOD IDEA**

LODI, Calif. (AP) — Residents of this San Joaquin Valley city finally learned the cause of that quake - like, window-shattering Dec. 24 blast.

Gary Vann, 20, jailed on a burglary charge in Calaveras County, told officers yesterday he had set off 40 sticks of stolen dynamite in a vineyard near here. Police said he explained:

"I figured I had to get rid of it."

**SEEKS 'VOLUNTEERS"**

BONN, Germany (AP) — The Yemen charge d'affaires, A. R. Albaydany, Thursday invited the Soviet Union and other nations to send 'volunteers' to aid his country against Britain.

He said that "several thousand volunteers" had already offered their services, including men from both West and Communist East Germany.

Dallas—About 25 gallons of water are needed to produce one gallon of aviation gasoline.

# Bill Would Put Forest Profits Back To Work

(From Evening News 1-8-56)

WASHINGTON (AP) — Rep. Metcalf (D-Mont) has introduced a bill to plow back a portion of the year's profits from national forests into maintenance of the preserves.

His bill would:

Earmark 10 per cent of national forest receipts for development, maintenance and operation of the areas.

"Each year, more Americans spent at least part of their vacations in our national forests,' Metcalf said.

"Last year 45,500,000 Americans did so — more than twice the total number of visits in 1946.

'Last year we appropriated $3,700,000 for the Forest Service to operate and maintain recreational facilities, for sanitation and care of some 4,700 public use acres and $385,000 for wildlife management. In other words, we were willing to spend 8 cents per visitor on recreation facilities built in the CCC days and which are falling apart.

"Our national forests are making money for us. Receipts in fiscal 1956 totaled almost 112 million dollars. That same year we spent 94 million dollars on national forest programs. So 18 million dollars went into the Treasury from operation of our national forests.

"As prudent businessmen, we should reinvest some of this profit in the business, the recreation business."

# ONF To Have 2,300,000 New Trees By Spring

(From Evening News 1-5-57)

OLYMPIA (AP) — By next spring 2,300,000 new trees will be planted in the Olympic National Forest, forest supervisor M. B. Bruce announced Friday.

He said approximately 4,600 acres of the forest are being reforested in this year's program.

Most of the work, all hand-planting, is being done by private firms under contracts to the Forest Service.

The work began in early winter, Bruce said, and was about half completed by Christmas. It is expected to be completed late in April.

# Three Nominated For Olson's Seat

OLYMPIA (AP) — The State Democratic Central Committee Thursday nominated Richard C. Cecil of Benton City, Raymond Hicks of Pasco and Mrs. Al Henry of White Salmon to fill a vacancy in the State House of Representatives.

The names of the nominees, one of whom will be named to take the seat left vacant by the recent death of Ole Olson of Pasco, were submitted to Secretary of State Earl Coe.

Under the terms of a new constitutional amendment, the commissioners of Benton, Franklin, Skamania and Klickitat counties —the 16th District—will select one of the three nominees to take Olson's place.

**LEGAL PUBLICATION**

**NOTICE OF CALL FOR BIDS**

Separate bids will be received up to 5:00 p.m., February 7, 1957, at the office of the City Clerk at 140 West Front Street, Port Angeles, Washington, covering the purchase by the City of the following Equipment:

One only 1957 model new Motor Truck Cab and Chassis of 22,000 GVW and 160 H.P. rating and One only Line Truck Body complete with full equipment.

Detailed specifications are available at the office of the City Manager at 140 West Front Street, Port Angeles, Washington.

G. S. VERGEER,
City Manager.
Pub: Jan. 11, 18, 1957T.

**NOTICE OF CIVIL SERVICE EXAMINATIONS**

NOTICE is hereby given that competitive examinations will be conducted by the Civil Service Commission of the City of Port Angeles for the position of Desk Clerk-stenographer in the Port Angeles Police Department. Qualifications as follows: Sex, Female. Age, 21 to 35 inclusive. Examinations will be held and conducted January 26, 1957. Applications may be obtained at the office of the City Clerk. Final date for filing applications, January 25, 1957.

J. E. LAW,
Secretary and Chief Examiner,
Civil Service Commission.
Pub: Jan. 4, 11, 1957T.

Montpelier—About three-forth of the U. S. annual supply of maple syrup and maple sugar products comes from various points in Vermont and New York State.

items of general interest from preceding issues of the daily Port Angeels Evening News.

The Olympic Tribune

Published every Friday night
by Port Angeles Evening News (Inc.)

Official Paper for City of Port Angeles

C. N. WEBSTER, Editor

Entered as second class matter on April 17, 1916, at the postoffice at Port Angeles, Washington, under the Act of March 3, 1879.

Subscription Rate $1.50 per year anywhere in U.S.A.

**EASY, COMFORTABLE** — Branell designs a black tissue silk dance dress with easy, full skirt and all-over tucked jacket of white chiffon at left. Right is Hattie Carnegie's afternoon costume of larkspur blue printed silk surah dress and little jacket of handloomed wool.

# *Spring Jackets Brief, Skirts Slim*

**By DOROTHY ROE**
**AP Women's Editor**

NEW YORK (AP) — Weary members of the American fashion press wound up a strenuous week of spring style previews today and prepared to depart with good tidings for the folks back home.

You can relax and be comfortable in the new spring clothes. You won't have to go on a starvation diet or cinch yourself into a strangling waist-nipper to get into your new spring suit. The smartest way to look in 1957 is at ease.

After covering close to 50 fashion showings in five days, the 250 visiting editors were groggy but still on their feet and still enthusiastic. They were even able to applaud the final showings of the hectic week: Nettie Rosenstein's softly feminine little black dresses and smooth suits; William Fox's distinguished costumes; Tina Leser's casual way with exotic fabrics; Anthony Blotta's precision tailored suits; Ben Reig's parade of expensive dresses; Harvey Berin's collection of exquisitely detailed costumes.

They saw the cream of the crop of current junior fashions at a group luncheon showing, including the smooth, youthful styles of Suzy Perette, Annie Klein and Jack Horwitz.

And they got a final fill-in on little-girl dresses by Kate Greenaway.

These are the major impressions of the new fashions the editors will carry home with them:

Spring suits are slender in line, easy in fit, neither exaggerated nor tight, always soft and feminine. Jackets are brief, ranging from bolero to hipbone length, skirts are slim but eased for comfort, fabrics are featherweight and handsome.

Daytime dresses also are slender in line, handsome in fabric, shaped to follow the lines of the body, often frosted with crisp, lacy lingerie touches.

There is no change in skirt lengths except for dinner and evening wear, when ankle and floor-length gowns are preferred.

---

Miami — About 100,000 sea shells are known and named and they range in size from microscopic varieties to 500 pounds in weight.

## Atomic Energy Only Hope For Solving World Food Problem

UP — ROME — The U.N. Food and Agriculture Organization says atomic energy probably is the only hope for solving the world's food problems. Atomic scientists are working in many lands on projects to increase the fertility of land and reduce losses of crops to insects and spoilage in storage and transit. Nuclear experiments also are expected in time to improve weed control and to improve the breeding of food plants tremendously.

## Women of the Moose Have Program, Practice Ritual

Child Care Chairman Mrs. Ernest Rider and her committee arranged the program for the Women of the Moose meeting Tuesday evening in Moose Hall.

Edward and Linda Rider and Patsy Carr recited poems. Eva Rider sang the solo "It Is No Secret."

The women practiced the new floor work and initiation ritual with Mmes. Arthur Tobias and Oscar Baker as candidates and Mmes. Edward Black and Beulah Haney as sponsors.

Recorder Mrs. Hazel Meyers read a letter from the Tacoma chapter announcing the local chapter will present the opening floor work at the mid - winter conference in Tacoma Jan. 27.

Senior Regent Mrs. Harvey Thompson scheduled a special initiation Feb. 22 at 7:30 p. m. Mmes. Roy Wright, Ernest Grover and Oren Lindberg were reported ill.

Mrs. Henry Nelson discussed a change in the blood bank program and asked contributors to report at the hospital at 7:30 p.m. Feb. 26. Members of the Loyal Order of Moose and Women of the Moose, who do not have blood type cards, may be typed at that time.

Mrs. William Kelly asked those taking part in the play to report for rehearsal Jan. 15 at 7:30 p.m.

## GAR Circle Installs Officers Tuesday

Vicksburg Circle, 58, Ladies of the Grand Army of the Republic, installed officers after a luncheon Tuesday at the home of Mrs. Claude Leonard.

Taking office were Mrs. Leonard, president; Mrs. Agnes Fox, senior vice president; Mrs. K. E. Rudolph, junior vice president; Mrs. Sarah Taylor, treasurer; Mrs. E. H. Creelman, secretary; Mrs. Daisy Fleming, chaplian; Mrs. Margaret Porter, conductor; Mrs. Thomas Bayton, patriotic instructor and Mrs. Mamie McMillan, guard.

The women voted a contribution to the heart fund in memory of Mrs. Annie Sandhagen.

## *Here's Guide To How Much Fish To Buy (or Catch)*

**By UNITED PRESS**

No need to flounder about how much fish to buy.

The Fish and Wildlife Service gives this guide to amounts of fish per person.

In buying fresh fish, allow one-third to one-half pound of the edible flesh for each portion. You will need one-third pound per person — or two pounds for six persons — of steaks, fillets or fish sticks. If the fish are dressed, get one-half pound per serving or three pounds for six persons. For whole fish, allow one pound per person or five pounds for six persons.

The allowance is the same for frozen fish as it is for fresh.

When you buy canned fish, like salmon, base servings on a one-pound can for six persons. The amount may vary according to the type of dish . . . for example, a casserole which combines other foods will not need as much as fish cakes.

**FISHBURGERS**

An easy dish to prepare is fishburgers with tartar sauce.

Put 12 fish sticks in a single layer in a baking pan.

Baking in a hot oven (400 degrees) for 15 to 20 minutes or until heated through and crisp.

Put two fish sticks on a toasted buttered roll and serve with tartar sauce.

To make the sauce, blend one-half cup mayonnaise or salad dressing, one tablespoon chopped onion, one tablespoon chopped pickle, one tablespoon chopped parsley, and one tablespoon chopped olives. This serves six persons.

**SETS MARRIAGE RECORD**

RENO (AP)—Justice of the Peace William Beemer married 9,153 couples here in 1956, setting a new local record and perhaps a Nevada mark. He estimated his income from marriage fees at 45,000.

**TIME ON HIS HANDS** — Concentration is mirrored on face of Hungarian boy as he works with modeling clay in an Austrian refugee camp while his future home is determined.

# *On The Social Side*

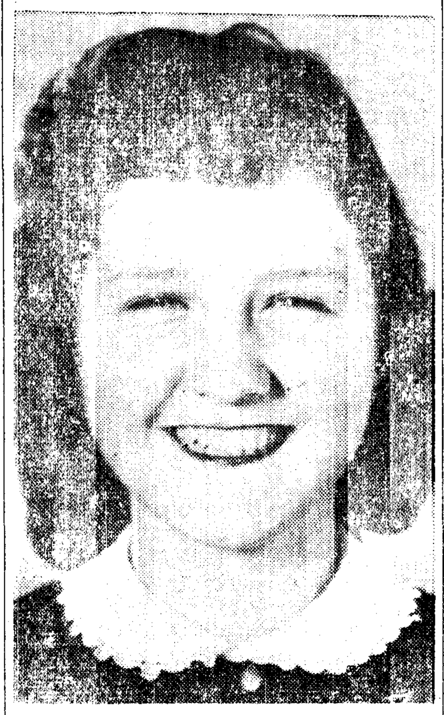

**TO BE BRIDE** — Mr. and Mrs. Lacy H. Daniel announce the engagement of their daughter Melba to Tony Schock, son of Mr. and Mrs. H. B. Schock of Yakima. The wedding will take place at 8 p.m. Feb. 2, in the Church of the Nazarene.

## *Personals*

Mrs. **Inez Hendricks** is convalescing at home from a heart attack she suffered Sunday evening.

Mrs. **G. E. Keller** will leave Saturday for Mount Vernon to visit her brother-in-law and sister Mr. and Mrs. D. C. Leidle and to attend their golden wedding reception Sunday.

A houseguest of Mr. and Mrs. **Charles H. McLean** is Mrs. Fred Rumsey of Tacoma, who also is visiting other old friends. The Rumseys made their home in Port Angeles until moving to Tacoma in 1926. Mr. Rumsey managed the first Penney Store here.

Mrs. **Fred Bishop** returned home Wednesday from a three weeks visit with her son-in-law and daughter Mr. and Mrs. William Bugge and family in Olympia. She also visited in Seattle with her son-in-law and daughter Mr. and Mrs. Ivan Moore and family.

## *Today's Food Tips*

**SATURDAY SUPPER**
**Roasted Pimientos and Anchovies**
**Veal Dijon — Mashed Potatoes**
**Snap Beans with Olive Oil and Garlic**
**French Bread — Green Salad**
**Cream Cake — Beverage**

**VEAL DIJON**

**Ingredients:** 8 slices (about 1 pound) very thinly sliced and pounded tender veal, prepared Dijon mustard, sliced packaged natural Swiss cheese, 3 to 4 tablespoons flour, ¼ teaspoon salt, 1 large egg (slightly beaten,) ½ cup (about) fine dry bread crumbs, 4 to 6 tablespoons butter.

**Method:** Have the veal cut and pounded so each slice is 8 or 9 inches long and about 4 inches wide. Spread top side of each slice with the prepared mustard—using at least ¼ teaspoon for each slice. Cut cheese a little smaller than one-half of each veal slice; turn other half of veal slice over cheese; press edges together. Prepare remaining veal the same way. Mix flour and salt on a piece of waxed paper. Dip both sides of a stuffed veal slice into the flour, then into the slightly beaten egg, and last into the bread crumbs. Heat half the butter in a 12-inch skillet until it hisses; add the veal and brown quickly. Turn veal, adding remaining butter to skillet, and brown. Reduce heat if necessary after browning to cook veal so it is white through. Whole operation should take about 5 minutes. Makes 4 small servings.

**PTA CHAIRMAN NAMED**

SEATTLE (AP) — Maurice Harmon of Olympia was appointed mental health chairman of the Washington Congress of Parents and Teachers by the PTA Executive Board meeting here Thursday. Harmon is an official in the State Department of Institutions.

---

Topeka—Kansas permitted women to vote in school elections as early as 1861.

## *Friends Surprise Mr. and Mrs. Adams*

Friends and relatives brought horns and noisemakers Friday night when they surprised Mr. and Mrs. George Adams with a housewarming at their home on E. 1st St.

Mr. and Mrs. Adams were married in Bremerton before Christmas. Mrs. Adams is the former Anne Hansen.

Adams entertained with selections on the elctric organ and played the accompaniment for group singing. A.J. Deming read his original poem 'The Romance of George and Anne," and presented Mr. and Mrs. Adams a gift from the group.

Attending were Messrs. and Mmes. John Loomis, Clifton Bena, A.J. Deming, Thomas Lockhart, Charles Evans, Elmer Jacobs, Theodore Carlson, Forest Ott, Ray Starns, Fritz Conrad, Frank Christman, Charles McDonald, Tony Anton, Michaël Conrad, William Burdick, Ernest Schmuck and Jennings Anderson.

Mrs. Loomis and Mrs. Bena were hostesses. Flash pictures were taken during the evening. A buffet lunch was served. Centering the table was a three-tiered white cake made, and decorated with yellow roses, by Mrs. Bena.

## *Birthday Dinner Fetes Mrs. Hendricks*

Mrs. Nellie Mosher entertained Sunday with a birthday dinner honoring her niece Mrs. Inez Hendricks.

Other guests were Mrs. Birtie T. LeClair and Mr. and Mrs. Friend L. Mosher. They enjoyed the evening visiting.

## *Poet T. S. Eliot Marries Secretary*

LONDON, AP — T. S. Eliot, 68-year-old Nobel Prize - winning poet was honeymooning somewhere in Europe today with his 30-year-old secretary.

American - born Eliot and Valerie Fletcher were married secretly yesterday at St. Barnabas Church. The 6:15 a.m. ceremony was performed by the vicar, the Rev. Charles Wright, and the only guests were Eliot's lawyer G. F. Higginson and the bride's parents.

Eliot's first wife was a ballet dancer, Vivienna Haigh, whom he married in 1915. She died in 1947.

**COSTLY CONFUSION**

CHARLOTTE, N.C. AP — A man came before Superior Court Judge J. C. Rudisill on charges that he had taken a second wife, who bore him two children, while he remained married to his first wife, mother of four.

'How old are your last two children? Rudisill asked him.

"Why, the oldest is a year and six months and the youngest is 14 months," said the defendant, apparently a bit flustered.

"That can't be right," the judge grinned. 'When was the older of those two born?" "June 35th," said the defendant.

He got 12 months, suspended, and orders to support all six children.

**BROIL BACON**

Try broiling your bacon. You'll be surprised at the extra flavor. there's a new handy-sized broiler set with an easy grill rack for oven use. It'll make the job an easy chore.

**FEATHERY CHIGNON**

Balmain and Dior are showing feathers pinned into chignons for evening wear.

PENNEY'S
ALWAYS FIRST QUALITY

SHOP TONITE TIL 9 AND SAVE

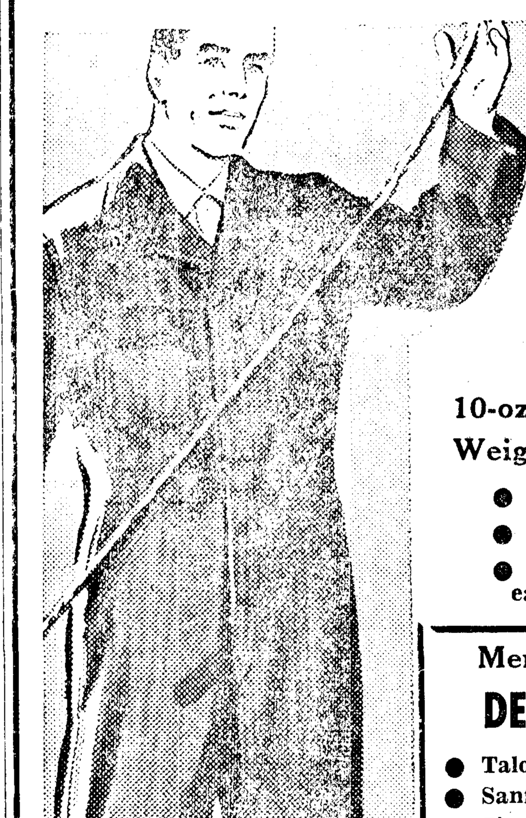

Men's Sanforized
Work Suits
10-oz. Weight .......... 4.98
- Proportioned fit
- Action back
- Two-way zipper for easy opening - closing

Men's Blanket Lined
DENIM JACKETS
- Talon Fastener
- Sanforized Denim
- Sizes 40-46
4.00

MEN'S BLUE DENIM or EXPRESS STRIPE BIB OVERALLS
- Sizes 30-44
- Heavyweight
2.98

Heavy Weight
COTTON PLAID FLANNEL SHIRTS
- Sizes S-M-L ....... 2.49

Men's OIL-TANNED
WORK SHOES
- Sizes 7-10 .. 5.88

50% Wool, 50% Nylon
BOOT SOCKS
- Extra long wearing ........ 79c

ADD LONGER LIFE TO ELASTIC with White King Soap!

*It's the Way Recommended by Leading Department Stores to Wash Elasticized Bras, Girdles and Panties*

If you're discouraged about how quickly the elastic "goes" in your still beautiful underthings – and in your husband's socks and shorts – it's time *you* discovered White King Soap. This modern miracle soap washes so gently, yet so thoroughly, that it is the *only* kind of laundry product recommended for elasticized garments by leading department stores. See how *right* these experts are – get White King Soap on your next shopping trip.

You Can Help

For Each Pint Of Angeles Cottage Cheese Purchased In Clallam County During The Next Week, Jan. 14-19 Angeles Co-operative Creamery Will Contribute 1 Dime To The March Of Dimes

"Watch Our Progressive Donation to the March of Dimes Campaign"

# Adenauer For World Ban On Nuclear Weapons

BONN, Germany, (AP) — Chancellor Adenauer Friday suggested a world-girdling agreement to ban thermonuclear weapons. Adenauer aired his proposals at a crowded news conference in which he said:

'Thermonuclear weapons no longer can be considered as a means of waging war."

He firmly dcelared a "definitive solution" of the outstanding world problems can be attained only through complete abolition of these weapons. The 81-year-old Chancellor did not spell out how he thought this could be achieved or whether he felt some system of controls would be essential.

There is belief, however, that he endorses Western insistence on such controls.

He referred several times to thermonuclear weapons but did not speak of atomic weapons. Some officials suggested he believes the ban on the H-bomb should mark only the first step toward any international disarmament agreement ultimately embracing atomic weapons as well.

# Info Committee To Seek Amendment To 'Housekeeping' Law

WASHINGTON, AP — Several members proposed today that Congress strip government agencies of some of the authority they now claim to deny nonsecurity information to the public.

Rep. Moss (D-Calif), chairman of the House Government Information subcommittee, said legislation will be offered in both House and Senate to amend what he called a routine 'housekeeping' law which has been cited by some agency officials as legal sanction for restricting information.

Moss contended executive agencies have 'twisted" the intend of Congress and used their own interpretation to deny the public access to their records and files.

Identical amendments to change the law will be offered in the House by Moss and Rep. Dawson (D-Ill) and in the Senate by Sen. Hennings (D-Mo), Moss said. A comparable amendment will also be introduced by Rep. Hoffman (R-Mich.)

The disputed law, based on legislation going back to 1789, states that executive officials may prescribe regulations for "the custody, use and preservation' of records.

Moss said regulations adopted under that law "have become the major excuse used (by the executive agencies) to withhold information.'

The proposed Moss-Hennings amendment would amend the law by adding this sentence:

This section does not authorize withholding information from the public or limiting the availability of records to the public."

# Adenauer's Stand Surprise To U. S.

WASHINGTON (AP) — U. S. officials were astonished by West German Chancellor Adenauer's call Friday for a ban on thermonuclear weapons as instruments of war.

There was no immediate comment from the White House or State Department, but policy-making officials obviously were not happy about it.

The Adenauer statement appeared to put new pressure on the United States to soften its position against the prohibition of hydrogen super bombs except under some ironclad general disarmament pact.

It is particularly significant because the German leader has been the anchor man of much U. S. policy in Europe for the past 10 years.

San Francisco — Gauze made of platinum-rhodium alloy is the catalyst for production of nitric acid, which is a basic material in the explosives industry.

Famous
"THEME Hosiery"
at
Edna Kelly's Treasure Nook
New Location, REAR of 118 W. 7th (5 doors WEST of First Methodist Church)
HOURS: 10 a.m. to 6 p.m.
Except Friday—2 p.m. to 6 p.m.

# Organization News

## Coming Events

**TONIGHT**
Juan de Fuca Commandery No. 17, Masonic Temple, 7:30 p.m.
Washington Cub Pack, school gym, 7:30 p.m.
Horizon Club, candlelight installation, Camp Fire Clubhouse, 8 p.m.
Clallam County Sheriff's Posse, Saddle Clubhouse, 8 p.m.
Eagles Auxiliary, Eagles Hall, 8 p.m.
Eden Grange, Grange hall, 8:30 p.m.; potluck refreshments.
Elwha Homemakers, with Mrs. Ethel Anderson, 8 p.m.
**SATURDAY**
Washington Cub Pack bottle drive. If not called on phone 7634.
YMCA activities — grade school fun club, 9 a.m.; handicrafts (7-9 year olds), boxing (9-12 year olds), 9:30 a.m.; YMCA Theater (9-12 year olds), 10 a.m.; handicrafts (9-12 year olds), YMCA Theater (7-8 year olds), 11:30 a.m.; older boys p.m.
Rainbow Assembly, public installation of officers, Masonic Temple, 8 p.m.
Foot and Fiddle Club, Lari-at Hall, 9 p.m.
DeMolay pep dance, Masonic Temple, 9:30 to 12 p.m.
**SUNDAY**
Clallam County Pomona Grange, 11 a.m., Eden Grange Hall, weather permitting, otherwise at Angeles Grange Hall; potluck lunch at noon.
**MONDAY**
Taylor-Scott art exhibit, new KONP gallery, Monday through Friday, 9:30 a.m. to 5 p.m.; visitors welcome.

## Organization Briefs

Guest speaker at the meeting of **ALPHA ZETA CHAPTER** of Beta Sigma Phi Monday was Mrs. Axel Strand of the telephone company who showed the film 'Thanks for Listening.' The women met at the home of Mrs. Geo. Finney with Mrs. Elmer Hoglund as cohostess. New members attending were Mrs. Lloyd T. Johnson who transferred to the chapter from Centralia and Mrs. Ray Robinson.

Fourteen members of the **BLUE MOUNTAIN HOMEMAKERS** met Wednesday at the home of Mrs. Roscoe Miles. Mrs. Thomas McFarland was cohostess. President Mrs. F. W. Rogers appointed Mrs. Miles to represent the club at the Junior Chamber of Commerce centennial planning meeting; and Mmes. Robert Grall and Phillip Misel, chairmen of the food sale Feb. 9, at Angeles Furniture Co. County Extension Agent Ruby Knudson talked on slipcovering.

## Junior Briefs

**OKIKE CAMP FIRE GROUP** discussed future activities at their meeting Thursday at the home of their leader Mrs. Howard Scharnbroich. Patsy Carr assisted in serving refreshments. Margaret Mills, scribe.

**GIRL SCOUT TROOP 15** selected March for its birthday month. At their meeting Wednesday at the home of their leader Mrs. Cleo Boyd, the girls finished their scrapbooks and their troop supply box. Joyce Goudie served treats. During the holidays the girls had a Christmas party and taffy pull at the Boyd home. Susan Cooper, scribe.

Carolyn Gallagher gave the flag salute opening the **SO AND SEW 4-H CLUB** meeting Tuesday at the Harry Bradford home. Anita Hardie and Donna Wright were named the program committee; Sherri Bradford and Carolyn, the telephone committee; Patricia Glenn and Susan Miletich, the membership committee and Christine Madsen and Nancy Ervin, the community service committee. Jonnie Barinaga served treats. At a previous meeting the girls elected Virginia Thorne president, Jean Smith, vice president; Bette Nicholson, secretary; Mary Gilen, treasurer and Bonnie Hardie, scribe. Bonnie Hardie, scribe.

## Rounders Enjoy "White Sale" Dance

Peninsula Rounders enjoyed a "January White Sale" dance Wednesday evening at Lari-at Hall.

Large paper cut - outs of towels and articles of clothing pinned to a clothesline stretched along one wall held the printed program. For exchange dances partners matched pictures of blankets, towels and other things customarily sold at white sales.

On the committee were Messrs. and Mmes. Harold Thompson and Phillip Rife.

President W. E. Bucknell described the Merry-Go-Rounders Christmas dinner and dance. Five couples attended from Peninsula Rounders. He announced that G. F. Hulett will be master of ceremonies for the Neah Bay Rigadoon's dance Jan. 19, and said the club would like a good representation from Port Angeles.

Bucknell reminded members of the council meeting Sunday at Carlsborg Hall and of the March of Dimes dance Feb. 1, at the Elks Temple.

SQUARE DANCE CLASSES
Children, 8-12 Yrs., New Students
TUESDAY, JANUARY 15, 4:30 P.M.
Adults, New Students
FRIDAY, JANUARY 18, 8:30 P.M.
Larry and Eleanor Kean, Instructors
LARI-AT HALL — PHONE 6055

## Concert Artist Gets Enthusiastic Reception Here

An enthusiastic audiince heard Mezzo-soprano Frances Bible Thursday night in the second concert of the current series sponsored by the Port Angeles Community Concert Association.

Miss Bible introduced a varied program with two arias from "The Marriage of Figaro," by Mozart.

She then sang the first of two groups of folk songs, followed by excerpts from "Carmen," by Bizet.

Following the intermission, Miss Bible's accompanist, Jack Crossan, played four works by Scarlatti, Schumann, Bartok, and Debussy.

Miss Bible completed the program with songs by Ginastera, Obradors, Del Valle de Paz and Giannini, followed by a second group of folk songs.

Miss Bible returned for three encores, "Philosophy," "The Lemon Colored Dodo" and "Smoke Gets In Your Eyes."

## Grange News

**PLEASANT MOUNTAIN**

Pleasant Mountain Grange officers conducted a New Year's candlelighting service at the meeting Friday night. After the service everyone joined hands and sang "Bless Be the Tie that Binds."

Mr. and Mrs. George Hren and Mr. and Mrs. Ernest Okeson were elected to membership. Receiving the obligation were Mr. and Mrs. Okeson, and Carol Stevens, Karen Boyd, Betty Ann Hollatz and Ronald Woods, graduates from the juvenile into the subordinate Grange.

During the lecturer's hour Mrs. George Albers won a "safety-pin" contest. Fred Kilmer, Kenneth Hughes and Mrs. Kenneth Gaul presented the skit "Ring Out the Old, Ring in the New."

Grange Master Betty Tucker appointed Mmes. Ralph Woods, Kenneth Hughes, William Fox and Frank Hambly a committee to plan a spring carnival. She also scheduled an officers meeting at the hall at 8 p.m. Jan. 21. The Ladies Auxiliary will meet with Mrs. Albers Jan. 30.

Lecturer Mrs. Ernest Dean led the assemblage in singing "Row, Row, Row Your Boat" with approriate gestures.

The Grange cancelled its Jan. 18 meeting and instead will hold a joint meeting with Fairview Grange. Members will present an exchange program.

**DRY CREEK**

Dry Creek Grangers voted last week to donate the proceeds of one dance and of an apple pie social to the March of Dimes. They scheduled the social Jan. 19.

Master Ernest Main outlined work needed on the hall and grounds and named committees for the year. On the finance committee are Mr. and Mrs. Richard Ruud, Richard Wray, Mrs. James Rasler and James Fish.

Mrs. Raymond Craver is home economics chairman. On her committee are Mmes. O. E. Kepford, Lucille Stovall, Richard Ellison, James Fish, Raymond Craver and Miss Nila Kepford.

Members of the agriculture committee are Francis Schumacher, Walter Forsberg, Mrs. Warren Eacrett and Mrs. John Sherman. On the membership committee are — delinquent dues: Mrs. Ethel Cayanus, Mrs. Leonard Thompson and Thomas Mellor; new members; Earl Gillespie and Mmes. Warren Gagnon and Clarence Forsberg.

Other committees are Hayden Morris, Mellor and Mrs. Alice Ellison, relief; Richard Ellison, Orval Kepford and Walter Forsberg, resolutions; Gillespie, insurance; and S. B. Bungard, Elmer Wilder, Warren Eacrett, Clarence Forsberg, John Sherman and Robert Critchfield, building.

On the interior decorating committee are Mmes. Walter Forsberg, Dowell Hilt, Richard Ruud and Vernon Grall. Mrs. Roy Gustafson and Mrs. Gillespie have charge of publicity. Comprising the dance committee are Mrs. Keith McCann, Mr. and Mrs. Oscar Hanson, Mrs. Harold Sisson, Walter Forsberg, Mr. and Mrs. Henry Robinson, Mrs. William Morrissey and Miss Susan Wilder.

On the rational community service committee are Mrs. Francis Schumacher, Morris, Mrs. John Coffey, Mrs. Fred Leggett, Miss Wilder and Mrs. Arthur Dixon.

Serving on the youth committee are Patrick Dunbar, Dorothy Scott, Barbara Eacrett, Lucille Leggett, Critchfield, Fish and Grall. On the wood committee are Edward Johnson, Ellison, Ruud, Harry Brown, Arthur Dixon, James Main, Raymond Craver and Robert Wallace.

Telephone committee members are Mmes. Lester Fairbrother, Ray Porsch, Warren Eacrett, Charles Long, Letha Ellis, Larkin Flora, Alice Ellison, John Sherman and Minnie Benson.

Gillespie reported on insurance and Mrs. McCann on the dances. Mrs. Thompson thanked those who helped with the Christmas party. Secretary Mrs. Wilder read a letter from George Stevens, Pomona Grange master. Pomona Grange will meet at 11 a.m. Sunday at Eden Grange with a potluck dinner at 12:30 p.m.

Main reminded the group the first four degrees will be exemplified Feb. 27 at Sequim Prairie Grange. Mrs. Dewey Bright and her committee served refreshments after the meeting.

A club sandwich — lettuce, tomato, chicken, bacon — is especially good served with mayonnaise to which capers have been added.

Kaufman-Miller Co.

SAVE NOW IN OUR January Clearance PRE-INVENTORY

Better Values — Liberal Terms — Greater Selections

THREE FLOORS OF FINE FURNITURE — CLEARANCE PRICED — IT'S A BONAFIDE SALE — STOREWIDE. THESE ARE LEGITIMATE MARKDOWNS — FROM OUR REGULAR LOW PRICES — IT'S NOT A "PHONY" SALE, IT'S A REAL CLEARANCE. WE MUST CLEAR OUR ODDS AND ENDS, FLOOR SAMPLES, CLOSEOUTS, DROPS, DOGS AND PUPS, AND THE WHITE ELEPHANTS! ALL PRICES ARE SLASHED TO THE BONE! HUNDREDS OF ITEMS NOT LISTED — TERMS AS LOW AS $5 OR $10 MONTHLY ON SALE ITEMS. HURRY! TAKE ADVANTAGE OF THESE BIG VALUES.

8 Pc. BEDROOM SETS $157
Choice of Walnut or Bleached Mahogany. Double Dresser, Mirror, Bookcase Bed, Mattress, Boxspring and 2 Vanity Lamps

LIVING ROOM FURNITURE

| | Reg. Price | Sale Price |
|---|---|---|
| Davenport and Chair, grey frieze, foam rubber cushions | 479.50 | 377.00 |
| Contour davenport, aqua metalic, foam rubber cushions | 349.50 | 247.00 |
| Davenport and chair, rose beige mohair, foam rubber cushions | 399.50 | 347.00 |
| Davenport and chair, green metalic, foam rubber cushions | 279.50 | 197.00 |
| Davenport and chair, turquoise, brown tweed, foam rubber cushions | 389.50 | 347.00 |
| Davenport and chair, gold linen, foam rubber cushions | 489.50 | 347.00 |
| Curved 2 piece sectional, brown metalic frieze, foam rubber cushions | 339.50 | 277.00 |
| 2 piece sectional, gold metalic with solid elm built-in end tables | 299.50 | 147.00 |
| Davenport, lime metalic, foam rubber cushions | 259.50 | 197.00 |
| 2 only Davenport and chairs, heavy frieze, choice of rose or turquoise, foam rubber cushions | 329.50 | 277.00 |

LAMPS

| | | |
|---|---|---|
| 1 group pin-up lamps | 7.95 | 3.97 |
| 1 group table lamps, values to | 29.95 | 19.97 |
| 1 group pin-up lamps, values to | 5.95 | 2.97 |
| 1 group table lamps, values to | 22.95 | 9.97 |
| 1 group table lamps, values to | 16.95 | 7.77 |

OCCASIONAL CHAIRS

| | | |
|---|---|---|
| 1 only gold metalic swivel chair | 79.95 | 57.00 |
| 1 only wooden arm chair, brown linen | 55.50 | 27.00 |
| Plastic arm chairs, choice of colors | 14.95 | 9.97 |
| 1 only mahogany wing chair, green, no sag const. | 139.50 | 97.00 |
| 1 only armless chair, metalic red | 69.95 | 37.00 |
| Modern scoop, beige linen | 49.95 | 27.00 |
| Modern scoop, heavy plastic | 44.95 | 27.00 |
| 1 only swivel chair, red tweed | 79.95 | 47.00 |
| 1 only upholstered arm chair, coral | 79.95 | 37.00 |
| 1 only armless chair, turquoise tufted back | 69.95 | 37.00 |
| Club chair and ottoman, green/brown metalic, foam rubber | 249.50 | 157.00 |
| 1 modern club chair, brown/eggshell, foam rubber | 179.50 | 97.00 |
| 2 only leather club chairs, choice of red or green, foam rubber | 149.50 | 127.00 |
| Modern club chair, coppertone frieze, foam rubber | 159.50 | 97.00 |

OCCASIONAL TABLES

| | | |
|---|---|---|
| 1 group tables—choice of end, step, lamp or cocktail, limed oak | 19.95 | 14.77 |
| 2 only limed oak step tables | 24.95 | 19.97 |
| 1 only limed oak cocktail table | 31.95 | 19.77 |
| 2 only mahogany comodes, leather tops | 49.95 | 37.00 |
| 1 only mahogany step table, leather top | 39.95 | 29.77 |
| 1 group tables—choice of lamp or step or cocktail, limed oak with black legs | 24.95 | 17.77 |
| 2 mahogany step end tables | 29.95 | 19.97 |

DECORATED MIRRORS $12.97
27" x 40"
Now Only

DINING ROOM SETS

| | Reg. Price | Sale Price |
|---|---|---|
| 5 piece tan walnut 42" round table with 12" leaf and 4 upholstered chairs | 159.50 | 127.50 |
| 7 piece tan bark mahogany table, 1 arm and 5 side chairs with foam rubber seats | 229.50 | 177.00 |
| 1 only limed oak buffet | 129.50 | 97.00 |
| 7 piece limed oak drop leaf table extends to 84" with 3 leafs and 6 chairs | 239.50 | 197.00 |
| 8-piece light maple modern buffet, 96" extended table and 6 chairs | 329.50 | 277.00 |
| 8 piece wrought iron set. Walnut table extends to 90" with 6 fully upholstered saran red chairs | 390.00 | 259.50 |

SLEEP UNITS

| | | |
|---|---|---|
| 1 only green metalic studio Couch, makes full size bed | 99.50 | 69.97 |
| 2 only brown tweed bed chairs, converts into twin bed | 99.50 | 74.50 |
| 2 piece sectional daveno, metalic brown, converts into bed | 149.50 | 127.00 |
| 2 piece sectional sleeper, metalic beige, foam rubber, makes into 2 foam rubber twin beds | 359.50 | 277.00 |
| Daveno and chair, rose frieze, makes into full bed | 259.50 | 197.00 |
| 2 only Simmons Mattresses or boxsprings, full size | 54.95 | 36.77 |
| 1 only Simmons mattress or boxspring, full size | 49.95 | 33.77 |
| 1 only Simmons boxspring, twin size | 59.95 | 39.77 |

6 Pc. LIVING ROOM GROUPING $147
Wrought Iron in Choice of Plastic Covers — Plastic Table Top — 2 Piece Sectional, Club Chair, Corner, Step and Cocktail Table

BEDROOM SETS

| | | |
|---|---|---|
| 4 piece coppertone ash, double dresser, mirror, bookcase bed and 2 nite tables | 269.50 | 197.00 |
| 2 only grey nite tables | 10.95 | 7.77 |
| 2 only blonde nite tables | 13.95 | 9.97 |
| 2 only Ivory Korina twin beds | 46.95 | 29.97 |
| 1 only maple full size bed | 49.95 | 29.97 |
| 4 piece maple colonial, double dresser, mirror, poster bed, chest and nite table | 269.50 | 197.00 |
| 2 piece bleached walnut, double dresser, mirror and panel bed | 189.50 | 147.00 |
| 3 piece maple, double dresser, mirror poster bed and nite table | 129.50 | 97.00 |
| 3 piece colonial Patima triple dresser, mirror, bookcase bed and nite table | 289.50 | 247.00 |
| 2 only grey plastic top double dressers and mirrors | 119.50 | 77.00 |
| 1 only mahogany double dresser and mirror | 129.95 | 97.00 |
| 3 piece cordovan mahogany double dresser, mirror, bookcase bed and nite table | 279.50 | 247.00 |
| 1 only walnut 4 drawer chest | 76.50 | 57.00 |
| 3 piece fawn mahogany, double dresser, mirror and 2 twin bookcase beds | 269.50 | 197.00 |
| 4 piece bleached ash, triple dresser mirror, bookcase bed and 2 nite tables | 269.50 | 197.00 |
| 1 only limed oak bookcase headboard, formica top | 56.95 | 29.97 |
| 1 only fawn mahogany bookcase headboard | 49.95 | 29.97 |
| 2 only mahogany pineapple poster beds | 39.95 | 29.97 |
| 1 only grey bookcase bed | 39.95 | 29.97 |
| 1 only mahogany twin spool bed | 29.95 | 19.97 |

DINETTE SETS

| | | |
|---|---|---|
| 1 only yellow chrome table and 4 chairs | 83.25 | 57.00 |
| 3 only 7 piece chrome sets, choice of red, grey or green. Large 72" table and 6 foam rubber chairs | 135.75 | 99.97 |
| 5 piece set drop leaf table and 4 chairs, turquoise | 153.75 | 99.97 |
| 5 piece wrought iron bleached walnut table and 4 turquoise chairs, foam rubber seats | 196.75 | 159.50 |
| 1 only bleached walnut buffet, wrought iron | 79.95 | 47.00 |
| 7 piece chrome set, large 72" table and 6 foam chairs | 175.65 | 139.95 |
| 8 piece wrought iron sets, large table, 6 chairs and serving table, choice of blonde or walnut | 159.95 | 99.77 |

MISCELLANEOUS

| | | |
|---|---|---|
| Foam rubber sofa pillows, choice of many colors | 4.98 | 3.97 |
| 27" x 18" rug samples | | 1.98 |
| Modern limed oak desk with plastic top | 54.95 | 37.00 |
| Genuine mahogany desk, typewriter drawer | 89.95 | 67.00 |
| Kidney shaped, leather top desk | 149.50 | 127.00 |
| Console table, bleached mahogany, extends to 78" for dining | 129.95 | 67.00 |
| 1 only eastern maple desk extends to 84" for dining | 129.95 | 77.00 |

Kaufman-Miller Co.
"FURNITURE WORTH LIVING WITH"
123 E. First Phone 5141

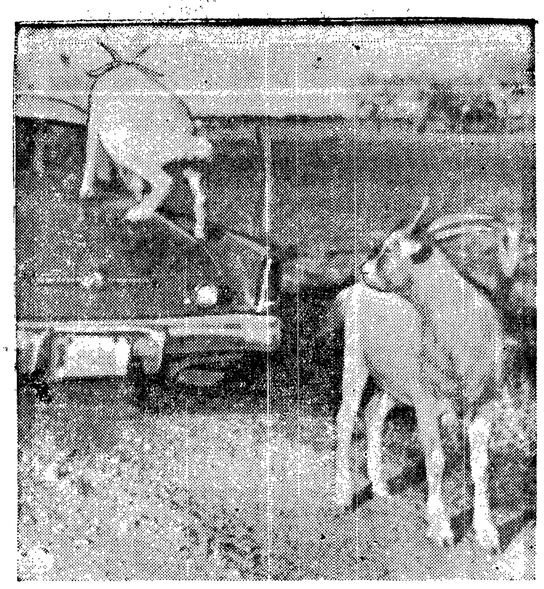

PRICE OF A PICTURE—When Thayne Smith, a district editor of the Salina, Kan., Journal, stopped near Solomon to take a picture of some goats, he got this. Curious, one of the goats leaped on the back of his car. The trunk lid was badly scratched by sharp hoofs.

# Wandering Scribe

**A hand rail . . . down the middle of county courthouse . . . front steps . . . is completed . . . and is very welcome . . . to older folks . . . climbing those two sets of steps . . . to the front door . . . of the courthouse . . . Was almost like going up . . . Mount Everest without . . . a safety rope . . . The new handrail . . . will make the trip less tiring and frightening . . . to non-mountain climbing old folks . . . Roughriders may have . . . a real test in basketball game . . . with South Kitsap . . . High School team . . . here tonight . . . The local boys have not lost a conference game . . . so far this season . . . South Kitsap, a conference team . . . is rated strong . . . Curiosity aroused after hearing . . . on every air wave . . . song "Green Door" . . . Wondering what is behind . . . that green door . . . that makes it worth while . . . singing about so much . . . After song is finished . . . the question is unanswered . . . Today on Sports page . . . under Olympic Outdoors . . . are stories about proposed . . . raise in game licenses . . . delayed opening of park . . . lowland lake fishing . . . and summary of Federal Fish . . . and Wildlife activities . . . in northwest . . .**

# Lumber Index Up 13 Cents

PORTLAND (AP) — The weekly Crow's Lumber Market news letter reported Friday that its lumber price index rose 13 cents in the past two weeks.

This was the second straight advance reported in the industry average for 75 selected items. The index on these same items is down $10.14 from prices 12 months ago.

Crow's said that the latest advance was caused mainly by a small gain in green fir prices.

"Standard and better green fir dimension and studs rose from one to two dollars in actual price in the last two weeks, probably reflecting holiday shutdowns of a good many mills," the news letter said. Prices for dry fir low grade dimension boards sagged, according to the report.

**FOR U.N.**

COLOMBO, Ceylon, (AP)—Prime Minister Solomon Bandaranaike Friday quoted President Eisenhower as saying in their recent talks in Washington he was more convinced thaan ever that "we all have to work for peace through the United Nations." Bandaranaike told newsmen he "heartily approved of this position."

Rochester—Photographers in the U. S. use about one-half billion flash bulbs each year.

# West Complaining Of Slowdowns Again At German Border

BERLIN (AP) — French and British officials have joined the U.S. Army in complaining to the Russians about the slowdown of Western military trains linking this isolated city with West Germany.

French and British spokesmen said Friday the Russians have been asked to explain why a new schedule has been put into effect which delays the trains at the East German border for periods up to half an hour.

The U.S. Army Thursday sent a letter to the Russian high command in East Germany declaring the delays "appear to be unwarranted and unnecessary."

The trains supply American, French and British garrisons.

# Oregon's Legislative Meet Begins Monday

By PAUL W. HARVEY JR.

SALEM (AP) — Oregon's 49th Legislative Assembly begins Monday with the Democrats in the driver's seat for the first time in 20 years.

The session will open at 10 a. m with the inauguration of Democratic Gov. Robert D. Holmes scheduled at a joint session in the House Chamber. This ceremony is to begin at 1:30 p. m.

There still is a big question as to who will be president of the Senate, and thus first in line of succession to the governor. The Senate, split 15-15 between the two parties, will caucus at 7 p. m. Sunday in an effort to break the deadlock.

Even if the question isn't settled then, the inauguration is expected to take place on schedule.

The Republicans want Sen. Warren Gill, Lebanon, for president, while the Democratic candidate is Sen. Walter J. Pearson, Portland.

Sources close to Holmes said he would make many concrete recommendations in his inaugural address, and outgoing Republican Gov. Elmo Smith is expected to make several suggestions. He will speak immediately before Holmes.

Holmes, who probably will recommend many changes in state government organization that would give the governor more power, should have an easy time getting the House to accept his program. It contains 37 Democrats and 23 Republicans.

But in the Senate, the Republicans will be in a strong position to block Holmes' proposals.

cent of the U. S. horsepower.

Motor vehicles generate 92 per

# Local News Briefs

**Piggybank Theft**

Mrs. Carl Gibson, 106 E. 9th, told city police Thursday someone broke into her house and took a piggybank containing $2. The burglar overlooked another piggybank in a bedroom.

**Job Number Corrected**

The number of job placements made by the State Employment Security Department was 371,000 and not 371 as printed in the Evening News Thursday. The department had a record year in 1956 with 33,700 more people in the state employed during the year than in 1955.

**Dwight Services**

Funeral services for Haldora Dwight, 61, pioneer Port Angeles school teacher, will be held at the Harper Funeral Home at 1 p.m. Saturday. She died Tuesday. Honorary pallbearers will be Port Angeles school teachers, Henry Kiel, Frank Langdon, Frederick H. Jones, Wendell McCain, John Driscoll, Harry Shields, Marion Harthill, Henry Boni, Paul Meinke and Dwight Cramer.

# Auditor Expresses Disappointment At Slow Auto Tag Sale

County Auditor R. A. Fleming expressed disappointment today at the slow pace automobile owners are applying for their 1957 vehicle registrations.

Fleming urged all persons who must register vehicles to do so well in advance of the Feb. 15 deadline.

Fleming said he hoped more persons would mail in their applications rather than coming to his office. Anyone may mail in the application form he received in the mail from Olympia, together with a money order or a check drawn on any Clallam County bank.

# Mrs. Radke To Speak In Alaska Tuesday

Helen Radke, director of School District 17 and member of the National School Boards Association, will speak Tuesday in Petersburg, Alaska to the Alaska Association of School Boards.

Mrs. Radke is making the trip as a representative of the National School Boards Association at the invitation of the Alaskan group. She will explain the purpose and organization of the national association and invite the Alaskan group to join the national association.

She plans to fly to Juneau Sunday where she will visit her brother and his family, the Donald Neals, before flying on to Petersburg. She expects to return to Port Angeles Jan. 16.

# CPR Strike End Expected Soon

OTTAWA (AP) — An early end to a crippling strike on the Canadian Pacific Railway (CPR) appeared in prospect Friday. Prime Minister Louis St. Laurent put the heat on the disputants to reach a settlement.

The prime minister told parliament Thursday he expected agreement between CPR and the Brotherhood of Locomotive Firemen and Enginemen would be along the lines the union worked out with the government-owned (CNR) last year. This indicated it would be more favorable to the brotherhood than to the railroad.

Informants said St. Laurent would continue his separate talks with both sides Friday and that the union and management might hold their first direct talks since the strike began Jan. 2.

The strike started when 3,000 brotherhood members quit their jobs. Layoffs eventually idled some 75,000 railroad and pro-railroad workers in areas served by CPR.

# Boys Burn Russian Books in Budapest

BUDAPEST, Hungary (AP) — Fifty boys Friday spent their lunchtime recess burning Russian-language textbooks in the middle of a Budapest street. A convoy of police eventually scattered the students—ranging in age from 11 to 16.

The bonfire was partly to celebrate the fact that Russian is no longer a conpulsory subject in Hungarian schools and partly, in the words of one of the boys: "Just because we hate them."

CONGRATULATES WINNER — P. F. Barnett, Port Angeles Toastmaster president, congratulates Pat Marcinkiewicz, student from Edmonds High School, who won the regional Alexander Hamilton Oratorical Contest here Tuesday night. Sharing the honor with Pat is her debate and English teacher, Miss Alberta Love.

# Researchers Suggest Treatment In Mental Hospitals By Television

By ROBERT GOLDENSTEIN

CHICAGO, AP — A group of California researchers suggested today that group treatment by "television therapy" over closed circuits might be one answer to the doctor shortage in many mental hospitals.

They reported good results in experiments with patients at Agnews State Hospital in Agnew, Calif.

The first clue that television could 'reach" the patient, they said, came in the spring of 1953 when five sets were installed in the Agnews Hospital to receive commercial programs.

Writing in the current Archives of Neurology and Psychiatry, published by the American Medical Assn., they gave this account:

Some patients sat and talked for long periods with the performers and newscasters. Many of these same patients previously had been withdrawn, fearful and hopeless, refusing to talk or having anything to do with the doctors and other patients.

Others brightened and began to imitate the performers, especially the dancers.

Generally, the patients became quieter and were more easily managed.

A large percentage of the patients had developed the idea that no one cared about them, since the doctors and psychiatric technicians were too busy to devote much time to any individual. They had become afraid of attention, preferring to shrink unnoticed in the group.

**FACE TO FACE**

Following up this angle, the researchers next tried closed circuit television. The therapy included face-to-face situations giving the impression the psychiatrist was talking to each patient individually.

Psychodramas were staged with patients acting out their conflicts and problems. Motion pictures dealing with mental hygiene and other educational subjects also were shown.

After tests, the researchers concluded that mentally ill patients will improve significantly in behavior patterns when given therapy by closed circuit television.

Of equal importance, they said, is the fact that many new techniques of psychotherapy have been developed but cannot be given widespread application because of the lack of trained personnel and time.

Closed circuit television may supply the answer to this problem, they said.

The report was made by Dr. Hyman Tucker, superintendent of Agnews State Hospital; Richard B. Lewis, professor of education at San Jose State College; and Mrs. Gaither Lee Martin and Charles H. R. Over, postgraduate students in psychology at San Jose State College.

# Attorney To Appeal Pardon For Mrs. Sill To Incoming Governor

OLYMPIA (AP)— The attorney for Mrs. Violet Sill, Seattle woman denied a pardon by Gov. Langlie in a manslaughter case, said Friday he would seek a pardon from the incoming governor, Albert D. Rosellini.

Langlie's decision not to free Mrs. Sill was announced Thursday. She is serving a five-year prison term for manslaughter in the 1954 death of her husband, Marion, a Seattle tavern owner who died from a shotgun blast.

The woman's attorney, David Weyer of Seattle, said a new petition would be presented to Rosellini. The latter commented he would give it "every consideration."

In denying the 37-year-old woman a pardon, Langlie said he could find no sufficient, creditable evidence to warrant a change in the verdict of a King County Superior Court jury which convicted Mrs. Sill.

Mrs. Sill's attorneys based the petition for a pardon on an account of the shooting given by her while under the influence of a so-called "truth serum."

In that account she claimed her husband was shot accidentally by a gun Sill held when she grappled with him. She said while under influence of the drug that her husband had shot and wounded her twice before he was killed.

This contradicted a signed confession, given after her arrest, that she shot her husband and then attempted suicide.

# Tito Expected To Visit This Spring

WASHINGTON (AP)— Marshal Tito, Communist ruler of Yugoslavia, is expected to visit the United States, perhaps in April, despite objections voiced by some members of Congress and some Catholic groups.

If plans jell, Tito will be the first head of a Communist state to visit the United States.

Diplomatic officials said President Eisenhower's invitation was extended to Tito several weeks ago through the American Embassy in Belgrade.

They said a specific date was left open at the time, but that an April visit was proposed Tuesday by Yugoslavian Ambassador Leo Mates.

Tentative plans call for Tito to spend three days here in talks with top U. S. officials, then to tour American cities.

# Vital Statistics

**Marriage Licenses**

Joseph A. Ripley Jr. and Norma McBride, both of Port Angeles.

Richard D. Romo and Mary E. Cox, both of Port Angeles.

**Divorces granted**

Doris R. Ewing from Daniel L. Ewing.

**Deaths**

Mrs. N. M. Mack, 61, resident of the Clallam Bay district, died here Thursday, McDonald Funeral Home.

(Obituaries on Page 3)

# The Weather

DARK, GLOOMY, MORE RAIN

**Port Angeles Forecast**

Rain today and showers tonight with occasional rain Saturday. Little change in temperature with high both days 44-46; low tonight 36-40. Winds easterly 12 - 25 mph with gusts to 35 mph. Small craft warnings hoisted at 8 a.m.

Western Washington — Mostly cloudy with occasional showers Friday night and occasional rain Saturday. Little temperature change. High Saturday 40-48, except locally 36 extreme north. Low Friday night 34-40, except 25-30 northern interior. Coastal winds southeast to east 15-30 miles an hour with stronger gusts.

**Five Day Forecast**

Western Area — Recurring periods of precipitation, mostly in form of rain. Precipitation more than normal, totaling 2 to 3 inches along coast and 1 to 2 inches interior valleys. Temperatures averaging near normal. Maximum temperatures in 40s. Minimums generally in low 30s.

**Ediz Hood Yesterday**

Mostly cloudy in early morning with low scattered clouds in afternoon and early evening. Visibility 10-15 miles. Winds light variable west to southwest 2-6 m.p.h. Maximum temperature 44; minimum 36. Trace of precipitation.

**The Nation's Weather**

24 hours to 4 a.m. Friday

| | Max. | Min. | Precip. |
|---|---|---|---|
| Anchorage | 12 | 2 | |
| Boston | 36 | 7 | .33 |
| Chicago | 26 | 4 | |
| Denver | 39 | 15 | |
| Ellensburg | 34 | 27 | .01 |
| Fairbanks | -6 | -20 | |
| Helena | 25 | -4 | |
| Hoquiam | 44 | 39 | .42 |
| Kansas City | 18 | 15 | |
| Los Angeles | 59 | 53 | .04 |
| Miami | 77 | 58 | |
| Minneapolis | 13 | 3 | |
| New York | 39 | 17 | .07 |
| Olympia | 45 | 37 | .32 |
| Phoenix | 64 | 53 | .22 |
| Portland | 41 | 38 | .45 |
| San Francisco | 53 | 48 | |
| Seattle | 43 | 36 | .18 |
| Spokane | 31 | 30 | .38 |
| Vancouvr B.C. | 38 | 32 | .03 |
| Walla Walla | 44 | 37 | |
| Washington | 49 | 25 | |
| Yakima | 35 | 31 | .10 |

**Today's Tides**

High Friday, Jan. 11 Low
— — — 5:46 p.m. 0.7 ft.
High Saturday, Jan. 12 Low
9:41 a.m. 8.2 ft. — — —
— — — 6:26 p.m. -0.1 ft.

**Local Sun** Rises Sets
Jan. 12 ..... 7:59 a.m. 4:42 p.m.

Washington — Mail handling by the U. S. postal service amounts to about 20 pieces of mail each year for every world inhabitant.

# Air-Marine News

**Manager Donald Lusk,** of the Foss Launch and Tug Co. here, is at his home after being injured in an automobile accident in the west end of the county Wednesday. A skidding car hit his parked car and he received a lacerated scalp. He spent Wednesday night in the Olympic Clinic at Forks and was brought to his home here Thursday.

**Vessels reported passing Ediz Hook by Puget Sound Pilots in 24 hours to noon today.**

**INBOUND**

7:30 p.m., Flying Dragon to Seattle.

3:30 a.m., Murray Hill to Seattle.

8:15 a.m., Oregon to Everett.

**OUTBOUND**

5:30 p.m., Berganger to Columbia River.

11:30 p.m., Flying A Washington to California.

12:30 a.m., Seattle Star to Victoria, B.C.

12:30 a.m., Cilco Logger to Victoria.

1:00 a.m., Lombok to B.C.

4:30 a.m., Awobasan Maru to San Francisco.

6:00 a.m., Margaret Johnson to London, England.

# Alert King 'Talks In' Troubled Plane

AMMAN, Jordan (AP)— Palace sources said King Hussein, watching from his palace, spotted a Lebanese airliner in difficulty and saved it from possible disaster late Thursday night.

The informants said the young King, who is an experienced pilot, recognized the plane was having engine trouble as it circled over Amman. He drove in his own car to the airport, ordered the runways lit, personally made contact with the airliner by radio and directed the pilot until the plane made a safe landing.

The palace overlooks Amman Airport. The plane was bound for Kuwait from Beirut.

**QUAKE HITS NEW DELHI**

NEW DELHI, (AP) — The Afghan embassy Friday reported "considerable casualties" in an earthquake which struck the north-eastern Afghanistan town of Kahmard. The embassy gave no further details of the casualties but many houses. Kahmard is about 100 miles north of the Afghan capital of Kabul.

Sacramento — California leads in the number of auto registrations with about 5 million.

# Zellerbach Cites Firm's Latest Expansion Program

SPOKANE (AP) — Crown Zellerbach Corp. has put 320 million dollars into new plant expansion, much of it in the state of Washington, Harold L. Zellerbach said Thursday.

Zellerbach, president of the Zellerbach Paper Corp. and acting board chairman of Crown Zellerbach, said the average America now uses 150 more pounds of paper a year than in 1945 and that the prospect is for ever greater consumption.

His brother, J. D. Zellerbach, has been appointed to the new American ambassador to Italy.

"People have been getting us confused. I keep getting called 'Your Excellency," he told a reporter.

Zellerbach, here to dedicate a new Zellerbach building, will leave Friday for New York to see his brother off for Rome.

Angeles Quality
CLEANERS
● Satisfaction Guaranteed
● Free Pick-up and Delivery
Ph. 4202
214 E. 8th
"Just Off Lincoln"

Bar-B-Q Hens
Now at
Jack's Market

"WE DELIVER"
Linkletter's Ph. 4211

BALLROOM DANCE CLASSES
Advance Students
Friday, January 11, 7:00 P.M.
Adults, New Students
Monday, January 14, 7:00 p.m.
Jr. Hi and High School
Advance Students, Wed., January 16, 6:30 p.m.
New Students Sat., January 19, 7:00 p.m.
Larry and Eleanor Kean, Instructors
LARI-AT HALL — PHONE 6055

FLOWERS
. . . are cheering to someone who's ailing.
Cherry Hill Florist
Fifth and Cherry Phone 3177

FOR SALE
3 BEDROOM RANCH HOME
5 years old, best construction; fully insulated, fireplace, oil furnace heat, crystal clear well water; 6¾-acre tract, stream through property, water rights for irrigation.
VAN BROCKLIN & BROWN
Phone 5641, after 5, 6792 or 8157

Anytime—
Day or Night!
Yes, we never close and we are always prepared to serve you any of your favorite meals or snacks. Come in — today!
SO-O-O GOOD!

THE BIG THREE
★ PIZZA-BURGER ★ HAMBURGER
★ CHEESEBURGER
Birney's Drive-In
WE NEVER CLOSE
First and Eunice

"You said twins run in your family!"
"And Doc said I'd need a twin-size savings account."
Why a bank savings account is best for you: Your money on deposit is safe; you receive interest without investing; your savings are handy when needed; your bank offers help with money matters; and many other bank services are yours to use. We invite you to save at our bank.
The FIRST NATIONAL BANK in Port Angeles, Wash.
THE BANK IS THE SAVER'S BEST FRIEND