Friday, May 24, 1957
Vol. LXXIII No. 7
Port Angeles, Washington

THE OLYMPIC TRIBUNE

Friday, May 24, 1957
Vol. LXXIII No. 7
Port Angeles, Washington

NEW LEADERS—Marjorie Harper, newly appoined chairman of the Clallam County United Good Neighbor residential fund drive, and Capt. Loring F. Hyde, general drive chairman, are shown looking over some early plans for the annual campaign.

New Residential Drive Chairman Appointed for UGN Fund Campaign

Another new face will be in the Clallam County United Good Neighbor lineup when activities begin to roll the latter part of the summer and early in the fall.

Drive Chairman Capt. Loring F. Hyde today announced the appointment of Marjorie Harper as the residential drive chairman.

"This is one of the most difficult, but very important parts of the drive and we sincerely appreciate Mrs. Harper's willingness to serve in this important position," Hyde remarked.

Last year Mrs. Harper assisted Carol Moore, who was residential chairman for the 1957 drive.

Both are active in the Clallam County Chapter of the American Red Cross, newest of the UGN agencies.

Red Cross volunteers helped conduct the residential campaing last year and Mrs. Harper said she is certain they will again be willing to serve.

In 1956, the residential campaign was headed by Inex Brueckner, representing the Girl Scouts and Margaret Tozier of the Camp Fire Girls. Both organizations are UGN agencies.

PUD Energizes New Power Line To Neah Bay

The Clallam County Public Utility District extended its direct power transmission to one of the western most points of the county today when the current was turned on in the new Neah Bay transmission line.

The 69,000 volt line is an extension of the main power line from Sappho to Clallam Bay-Sekiu and marks the completion of the PUD's transmission expansion to the West End.

PUD Manager Carl Miller and Commissioners Arthur Reynolds of Forks and Grover Greimes of Sequim were on hand when the switch energizing the line was thrown about noon

With the transmission line in now all the way to Neah Bay, extending service is now a matter of a distribution system, Miller remarked.

Prior to building the new facility, the PUD supplied power to the West End communities with small generating plants.

The project actually began last Aug. 14 when construction started on the first stage of the line from Sappho to Clallam Bay.

That phase was completed and the line energized Dec. 29.

Construction on the Clallam Bay-Neah Bay line began early this spring.

Miller expects the extension will mean cheaper power for subscribers in the West End.

In all the line covers about 37 miles, 20 miles from Sappho to Clallam Bay and 17 miles from there to Neah Bay.

Miller says the total cost is about $550,000 with $425,000 of that amount financed by revenue bonds.

In a move to hold down costs, the PUD purchased all materials and contracted only for the actual building of the line.

Search For Canadian Plane Stepped Up

SEATTLE (AP) — Air and ground search for a Canadian light plane missing since Sunday in the Cascade Mountains was stepped up Friday as weather conditions improved.

Robert L. Nuber, state director of aeronautics, said search planes were dispatched from both the east and west side of the mountains. A helicopter from Ft. Lewis was to join the search.

The single-engine plane was carrying Mr. and Mrs Warren Hall of Duncan, B.C. and their son, Glenn, 8.

In the last two days several persons have reported sighting objects that might be wreckage, but these have been checked without result.

PREP STARS ON HAND

PULLMAN (AP) — The cream of the state's high school track and field stars, 173 strong, were on hand Friday as preliminary events for the 47th annual state prep track meet got under way. The finals are scheduled for Saturday.

Pilot Claims Saw Wreckage Five Months Ago

VANCOUVER, B.C. (AP) — A Canadian private pilot says he sighted wreckage of a Trans Canada Airlines plane five months before it was found by mountaineers. Airline officials say the pilot's report was checked at the time and couldn't be verified.

W. T. (Butch) Merrick of Abbotsford, B.C. said he and a companion, Paul Martin, flew over Mt. Slesse last Dec. 24 and sighted wreckage of the TCA plane in which 62 persons died. Merrick said three other persons flew over the mountain later and confirmed his report.

The wreckage of the plane, which disappeared Dec. 9, was found by mountain climbers May 12.

Merrick said the Canadian Air Force, in charge of the search, checked his report of sighting the wreckage but described it as a log "in spite of the spot being 1,500 feet above the timberline." Both TCA AND Air Force spokesmen denied knowing anything of a report a "log" was seen from the air.

J. N. Donnelly, operations manager of TCA's western region, said Thursday night that the Merrick report was checked, however, and "we found nothing."

"A plane was sent to where Merrick reported sighting wreckage," Donnelly said, "and on Dec. 26 color stereophonic photographs were taken. The pictures revealed nothing."

Merrick said he first radioed his wreckage report to the Bellingham, Wash. radio tower. He said he and Martin saw wreckage glittering in the sunlight.

"There was a shape of a fuselage and a part of a propeller," he said. "I got within 50 yards of the peak and ledge. I could see the shell of an engine hanging from a cable. There was absolutely no doubt in my mind about it."

NW Pulp Ass'n Offers Pollution Study Aid

OLYMPIA (AP) — Art Garton, acting chairman of the State Pollution Control Commission, said Thursday the Northwest Pulp and Paper Assn. had offered financial and engineering assistance to the state in solving pollution problems caused by the industry.

BRITISH-EGYPTIAN MEETING

ROME (AP) — British and Egyptian financial experts met in strained politeness Friday to discuss claims arising out of Egypt's nationalization of the Suez Canal and Britain's invasion of the Canal Zone.

TAIPEI MOB WRECKS U. S. EMBASSY, DESTROYS USIA BUILDING IN PROTEST OVER ACQUITTAL

By SPENCER MOOSA

TAIPEI, Formosa (AP) — Chinese mobs on an anti-American rampage wrecked the U.S. embassy Friday and destroyed the U.S. Information Agency building.

Later a mob of 20,000 or more besieged headquarters, demanding the release of agitators seized in the anti-American riots.

Martial law was declared Friday night and three divisions of Chiang Kai-shek's troops poured into this tropical capital to maintain order.

Many of the 11,000 Americans on Formosa were in danger at one stage. At least nine were injured by mob action.

The Nationalist government, backed here since 1949 with the help of millions of dollars worth of American military and economic aid, hastened to express regrets. Its ambassador, Hollington K. Tong, told Washington officials the riots were "an outbreak of emotion" and denoted no deep anti-American sentiment.

The riots were the outgrowth of a U.S. court-martial's acquittal of an American soldier who had shot to death a Chinese allegedly caught peeping into the soldier's home.

Thousands of Chinese, worked up to a frenzy, stoned the U.S. embassy and stormed it. They hauled down the American flag and tore it to shreds. Through the broken windows they tossed furniture and documents.

The information service building came under attack, and it was ransacked in much the same way as the embassy. Furniture, papers, typewriters and equipment were wrecked and tossed out the windows.

The U.S. military communications office in another building also came under attack but was not invaded. About 100 Americans there slammed down the storm gate and went under seige.

Then the three-story municipal police headquarters was besieged. Members of the mob seized pistols from four policemen, and shot and critically wounded two policemen.

Police fired repeatedly into the air. The mob stoned this building too, and smashed its windows. The siege there lasted six hours before troops got control.

Police restraint apparently saved the city from a bloodbath.

U.S. authorities advised all American personnel to stay indoors. The British consul issued similar advice to Britons.

Three lines of defense were set up Friday night around the American embassy—military police in a hand-to-hand chain in the outer ring, civilian police in a middle cordon and troops in an inside line. White armored cars were stationed at strategic points. Guards were rushed to other American installations and to American homes, especially in outlying areas.

Two of the Americans injured in the attack on the embassy were hospitalized. They were the press attache, Alexander Boase, of Sacramento, Calif., who was seriously but not critically beaten, and security officer Karl Ackerman of Oklahoma Cith, who was hit on the head but not seriously injured. Marine Sgt. William Sutton of Hapeville, Ga., was sent home after receiving six stitches.

Other embassy personnel injured were counselor Paul Meyer, of West Hartford, Conn., cuts and bruises; Helen Voselka of Lyons, Ill., roughed up; administrative officer Howard Chaille of Vienna, Ga., and messenger Frank Mesci of Washington, D.C., both slight injuries.

Most of the embassy personnel was away from the embassy for lunch at the time of the attack, and those inside avoided more serious injury by taking refuge in the air raid shelter.

The riots started after M. Sgt. Robert R. Reynolds of Colora, Md., and Coatesville, Pa.—the man whose acquittal stirred the trouble—had left with his wife and 7-year-old daughter by chartered plane for Manila.

ESCORTED TO AIRPORT

A U.S. court martial found the sergeant innocent Thursday of charges of voluntary manslaughter of a Chinese that Reynolds said he caught looking through a bathroom window while his wife was taking a shower. A guard of 67 armed police escorted Reynolds and his family to the airport.

Police reinforcements had to rescue seven American servicemen from a Chinese government radio administration building. A crowd of Chinese swarmed in about them and shouted insults, then turned on two U.S. correspondents working in the building and ordered them out. Chinese government employes hid the journalists in a back room.

The violence at the embassy broke out after the widow of the Chinese slain by Reynolds entered the embassy compound carrying a banner protesting the court-martial verdict.

Rioters Throw Stones At U. S. Ambassador

WASHINGTON (AP) —The State Department reported Friday that Taipei rioters threw stones at U.S. Ambassador Karl Rankin and Chinese Foreign Minister George Yeh when they went to inspect the wrecked American embassy. One stone hit the foreign minister.

Rankin, the State Department said, has "protested strongly" against the sacking of the embassy and has demanded "full compensation and adequate apology" by the Chiang Kai-shek government.

Rankin, after making his protest, asked Yeh to accompany him on a visit to the information agency and embassy offices.

Lincoln White, State Department press officer, gave this account from Rankin's report on this visit:

"Large crowds were still gathered at both places at 7:30 p. m. and were not yet fully under control.

"The foreign minister's car was stoned as it approached the embassy. As the foreign minister and the ambassador got out of the car they were greeted by applause by the crowd which was being held back by the police line.

"However, some stones were thrown, one of which struck the foreign minister. They walked through the embassy grounds and found the chancery completely gutted and the contents thrown in the yard."

Chinese Ambassador Hollington Tong visited the State Department Friday, on Yeh's telephoned instructions, and presented Asst. Secretary of State Walter Robertson with a note expressing "profound regret" for the mob attacks.

Local Search On For Boy Missing Since Thursday

Sheriff's deputies are searching the Mount Angeles road area this morning for 12-year-old Frank Cebelak who has been missing from his parent's home since early Thursday.

The boy's father, Tony Cebelak, told the sheriff's office his young son left home sometime Wednesday night following a quarrel. He said he discovered his son missing from his bed at 6 a.m. Thursday.

When the boy had not returned early this morning County Sheriff Robert I. Polhamus ordered a search. Two bloodhounds owned by Lt. R. H. Bishop of the Port Angeles Police Department are being used to track the boy.

Polhamus said this morning it is not yet known whether the boy entered the woods near his home or walked into town.

Cebelak said his son is wearing a plaid shirt and light brown trousers. He is 5 feet 6 inches tall with brown hair and blue eyes.

Governor Assures Solid Home Life For Hildy McCoy; Crowd Applauds

By F. T. MACFEELY

TALLAHASSEE, Fla. (AP)—"Simple right and justice require that Hildy McCoy's present home life should *not* be disturbed."

With those words, Gov. LeRoy Collins yesterday granted sanctuary in Florida to Mr. and Mrs. Melvin B. Ellis, the Jewish foster parents of 6-year-old Hildy, born of an unwed Catholic mother.

Massachusetts—which has tried for four years to take the child away from the Ellises under a law requiring adoptions within religious faiths where possible — charged the Ellises with kidnaping Hildy.

Collins called the charge "synthetic" and said "the real issue is simply whether or not the custody of Hildy McCoy should continue with the Ellises or be placed under institutional control and direction."

The governor said that while he respected the right of the natural mother to have the child reared in her faith "it must yield to more fundamental rights.

"God . . . grants to every child . . . first the right to be wanted and secondly the right to be loved.

"Hildy's mother has denied both of these rights to her. Admittedly she did not want Hildy in the first place . . . the mother claims that she show loves the child, but . . . love can only result from the giving of one's self to another.

"It was the Ellises in truth and in fact who have been the persons through whom God has assured to Hildy these first two rights as one through whom God has assured to Hildy these first two rights as one of his children. It was the Ellises who wanted Hildy to be born . . . It was the Ellises also who have given of themselves to Hildy, as only parents can understand."

Collins, a Protestant and the father of four children, concluded:

"I sincerely hope that this child can now be allowed to continue to grow and develop in the only home and with the only mother and father she has ever known."

A crowded hearing room applauded. There were tears in many eyes One of Ellis' attorneys, Ben Cohen, wiped a handkerchief across his face.

With joy shining through tears of relief, Mr. and Mrs. Ellis thanked the governor, the men and women of newspapers, radio and television who helped tell their story and the many thousands who wrote letters of encouragement.

The ordeal has cost the Ellises a home and a successful dry cleaning business in Massachusetts.

"But when I weigh it all against having Hildy safe and secure, I don't feel sorry," he said.

They rushed from the hearing directly to an airliner taking them back to Miami Beach and a reunion with Hildy.

Defense Dept. Appeals For Weapon Fund

By ERNEST B. VACCARO

WASHINGTON (AP) — A Defense Department spokesman appealed to Congress Friday to provide $1,900,000,000 to help supply U. S. allies with "the very latest weapons."

Asst. Secretary of Defense Mansfield D. Sprague said this nation's defense allies must keep pace with Russia's "constantly increasing capability" in the field of guided missiles, jet bombers and fighters and other modern weapons.

He testified before the Senate Foreign Relations Committee in support of President Eisenhower's $3,865,000,000 program for military and economic assistance abroad.

In addition to the $1,900,000,000 for direct arms aid, Eisenhower asked 900 million dollars for support of defense forces in countries with which the United States has military pacts. The remainder of the money would go for economic and technical assistance.

In advance of Friday's hearing, Sens. Mansfield (D-Mont) and Humphrey (D-Minn) said they expect Congress to make "drastic revisions" designed to give Congress greater control over spending abroad. Both are members of the Foreign Relations Committee.

VISIT FINISHED

STOCKHOLM (AP) — Visiting Queen Juliana of Holland and her husband, Prince Bernhard, left for home Friday after a state visit to Sweden.

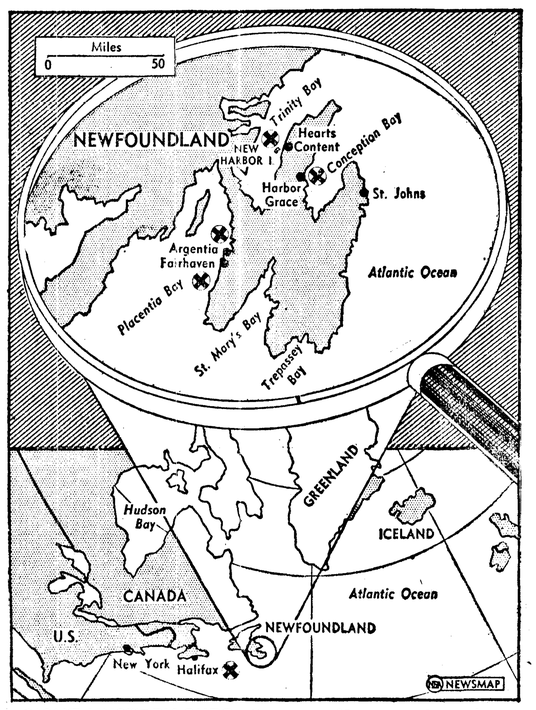

SIGHT MYSTERY SUBS—Crosses on Newsmap above show where at least four unidentified submarines have been sighted in Newfoundland waters in the last month. The Canadian navy is not overlooking the fact that they might be Russian. A couple at Spencer's Cove, in the Placentia Bay area, watched a sub in harbor mouth for half an hour before it submerged. A mid-April report of a surfacing near New Harbor island was investigated by U.S. planes. In addition to sightings indicated on map, an unidentified sub was reported off Nova Scotia on March 24.

Ike Challenges Congress To Give Him Selective Appropriation Veto

WASHINGTON (AP) — President Eisenhower Friday challenged the Democratic-controlled Congress to give him authority for selective veto of appropriation items. He said that with such power "I could easily do some serious cost cutting."

The President set forth the challenge in a telephoned message to a Republican Party rally at Trenton, N.J.

The rally is the sixth and last of a series held around the country to whip up party enthusiasm for the battle to take control of Congress from the Democrats in next year's elections.

On that score, Eisenhower said that when the White House is controlled by one party and Congress by another—as is the case at present—"there is a confused political situation that leads to partisan bickerings and inefficiency in the public business." Then he said:

"So — Let's have a Republican Congress in '58."

The President again defended his $71,800,000,000 budget, and particularly the administration's $3,865,000,000 foreign aid program.

He also put in a new plug for his school construction program, and said anew that he won't be for a tax cut so long as there is any possibility it would result in deficit spending.

"We will not play politics with our people and blithely promise them a tax cut at the expense of our national security," Eisenhower said. "We will not return to deficit financing. We will not stop payments on the national debt."

Pilot, Stewardess Injured As Plane Flips 2,000 Feet In Thunderhead Near Tornadoes

BULLETIN

OLTON, Tex. (AP) — A tornado hit this south plains Texas town about 12:45 p.m. Friday, and Deputy William Smith said it wiped out the Latin American and Negro sections.

CLOVIS, N.M. (AP) — Half a dozen or more small tornadoes skipped across eastern New Mexico early Friday, ripping roofs from houses, tearing down power lines and forcing a big transport plane from the skies.

No injuries were reported on the ground from the seven or eight farms struck by funnels, but the stewardess and pilot of a C46 transport plane carrying 39 passengers and a crew of three were injured when the big craft plowed into a thunderhead to avoid a twister.

The plane, owned by the Modern Air Transport Co., was en route from San Antonio, Tex., to Cheyenne, Wyo., with a load of airmen destined to be stationed at Warren Air Force Base in Wyoming.

Although the plane apparently sustained no damage, the craft made an emergency landing at Tucumcari, in extreme eastern New Mexico. The stewardess, Diana Durham of Flushing, L. I., and the pilot, James Cannin, were taken to Tucumcari General Hospital. Miss Durham's injuries were not believed serious. Cannin received a head cut, but was reported "up and around."

The plane's co-pilot, who declined use of his name, said the craft ran into a black thunderhead. The plane was flipped 2,000 feet up. No passengers were injured.

Turbulence was "terrific" and the cloud was filled with hail, the co-pilot said.

Although most of the funnels were in the Clovis area, another tornado skipped and whistled through ranchland around Elida, tearing out powerlines and fences but missing homes and barns.

Adenauer Arrives, Sees Alliance As Best Peace Hope

NEW YORK (AP) — Konrad Adenauer, West German Chancellor, said Friday West Germany knows its alliance with the West offers the best guarantee for the peace of the world and the reunification of Germany.

Adenauer arrived from Bonn in a chartered plane for high level talks with American officials.

The 81-year-old Chancellor declined to be interviewed on his arrival at Idlewild Airport, but he issued a formal statement, in which he said he was pleased to be back in the United States on his fifth trip in as many years.

"These visits show how strongly we in Germany are determined further to strengthen the close ties that exist between our two countries," the statement said.

A party of 30 accompanied the Chancellor. Sunday morning Adenauer will fly to Gettysburg to be President Eisenhower's personal guest. Later the two will go to Washington.

Sawmill Workers Resume Negotiations

PORTLAND (AP) — The Lumber and Sawmill Workers Union and employer associations rresumed negotiations Thursday after a recess of more than a week.

The other big lumber union, the International Woodworkers of America, is scheduled to resume negotiations Monday with the help of a federal mediator.

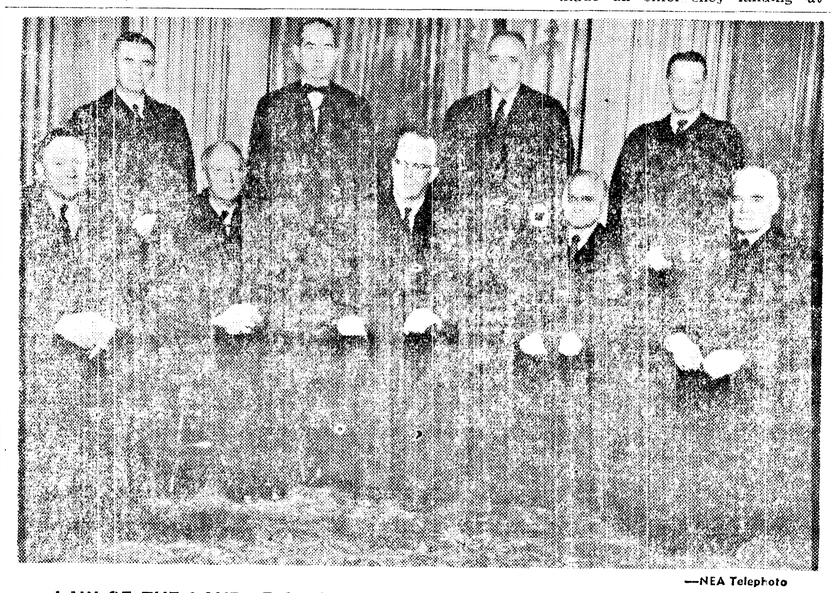

—NEA Telephoto

LAW OF THE LAND—Robe-clad members of the United States Supreme Court are shown above as the august body posed specially for photographers in Washington. Seated, left to right: William O. Douglas, Hugo L. Black, Chief Justice Earl Warren, Felix Frankfurter and Harold H. Burton. Standing: William J. Brennan, Tom C. Clark, John M. Harlan and Charles E. Whittaker.

BRUCKER SAYS RUSS FAILED TO CUT TROOPS

WASHINGTON (AP) — Secretary of the Army Brucker told senators Friday that Soviet Russia has failed to carry out its publicized promise of last year to drop some 1,200,000 men from its armed forces.

"So far we have no evidence to show that such reductions have been made," Brucker told a Senate Appropriations subcommittee.

Backed by Gen. Maxwell D. Taylor, Army chief of staff Brucker pressed senators to restore at least $204,700,000 of 1¼ billion dollars that the House Appropriations Committee chopped off budget requests for the Army.

Meanwhile, House leaders called up for debate the multi-billion dollar annual Defense Department money bill carrying some 2½ billion dollars less than President Eisenhower asked for the fiscal year that begins July 1. No votes were expected before next week.

Brucker at first appeared to ask senators for the full $9,721,000,000 Army budget sent to Congress early this year but which President Eisenhower later agreed could be cut back somewhat.

"Any reduction in this budget would considerably handicap us in our efforts as a member of the defense team to provide adequately for the security of the United States," he said.

SINGLED OUT

But later in discussing specific cuts, made by the House Appropriations Committee, Brucker singled out these items for restoration:

A cut of 36 million dollars in military pay. He said this was "completely inconsistent" with efforts to keep a trained force of one million men and women ready to fight both atomic and conventional wars.

A reduction of 150 million in maintenance and operation funds. He said the money is needed "for the day to day living of the Army," and the House slash would "reduce the standard of living of our soldiers and cause a more rapid deterioration of our physical plant."

It also could force discharge of 20,000 skilled civilians now employed by the army and a shutdown of several "major posts, camps and stations," Brucker said.

A 10 millions cut from reserve funds. Brucker said the Army is "trying desperately to increase the size and effectiveness of our reserve forces."

A 8 millions cut from research and development. Brucker said these funds are needed for work on biological and chemical warfare, missiles and rockets and other new weapons.

A $700,000 cut for the Alaska Communications System.

In advance of the appearance of Brucker and Taylor before the Senate Appropriations subcommittee told newsmen "we are not going to jeopardize national defense."

U. S. Would Limit A-Weapons To 3 Countries

By JOHN M. HIGHTOWER

WASHINGTON (AP) — The United States is trying to negotiate with Russia a disarmament treaty which would ban atomic weapons for all except the three powers that already have them. They are the United States, Russia and Britain.

This was reported on excellent authority Friday as Harold E. Stassen, President Eisenhower's disarmament negotiator, carried cabinet-level conferences on the next American move to be made in the London disarmament talks.

Stassen takes part later Friday in a meeting at the State Department with Secretary Dulles and top officials of the Defense Department, Atomic Energy Commission (AEC) and other key agencies.

He plans to leave Sunday afternoon for the resumption of London negotiations Monday. In succeeding days there, he will put forward the new U.S. decisions to the representatives of Russia, Britain, France and Canada, who make up the United Nations Disarmament Subcommittee.

Stassen took part Thursday in a meeting of the National Security Council under President Eisenhower's direction. He and Dulles later reported to Senate leaders on the status of negotiations and on the developing United States policy.

Stassen told the senators this country is involved in a "serious negotiation" on what he called a "first step agreement" for limited disarmament.

If such an agreement succeeds, presumably later negotiations could broaden it, perhaps to include limitations on nuclear weapons for the big powers.

SYRIA PULLING OUT

DAMASCUS, Syria (AP) — A government official said Friday Syria is pulling its troops out of Jordan at the request of King Hussein's government.

From 3,000 to 5,000 Syrian soldiers have been in northern Jordan since last fall, ostensibly to protect the neighboring Arab kingdom from Israeli attack.

SEQUIM NEWS

Virginia Keeting, News Representative, MU 3-4244

SUMMER BRIDE Mr. and Mrs. George C. Slosson of Tacoma announce the engagement of their daughter, Clarice, to Eugene Teesdale, son of Mr. and Mrs. Robert Teesdale of Bridger, Montana. The wedding is set for July 27 at the Bethany Presbyterian Church in Tacoma. Miss Slosson is a graduate of the College of Puget Sound and Teesdale is a graduate of Montana State College and has attended the University of Washington. Both are members of the Sequim High School faculty and plan to teach here next year.

SEQUIM COMING EVENTS

TONIGHT
Sequim Duplicate Bridge Club, St. Luke's Parish Hall, 8 p.m.
SUNDAY
Cub Scout Picnic, Sequim Bay State Park, 1 p.m.
MONDAY
Methodist Men's Club, potluck dinner, Methodist Church, 6:30 p.m.
Sequim Volunteer Firemen, Town Hall, 7:30 p.m.
Chapter EP PEO, home of Mrs. Ernest Bigelow, 8 p.m.
Sequim Women's Club, home of Mrs. Laura Spath, 8 p.m.
Sequim Rainbow Assembly, visit of Grand Officers, Masonic Temple 8 p.m. Stars and Masons are invited to attend.

Methodist Church Groups Honor Rev. And Mrs. Forster

of May 12 in the Methodist Church honored the Rev. and Mrs. Fletcher Forster who plan to leave the middle of June when he is retiring from the ministry.

Mrs. Henry Witte had charge of the program which was patterned on a television show. Donald Kirner was master of ceremonies. The high school group comprised the orchestra for the show which opened with the preschool children of the Sunday school presenting a commercial. They appeared in a toy wagon made into a "swept wing duck."

The primary students blew a stage full of bubbles and the intermediate group sang a "Song of Love" for the Forsters.

The juniors presented an addendum using letters to spell "Sequim."

The YAGO group of young adults sang songs in gay 90's costumes, and the Women's Society presented a skit. During the dialogue the Forsters achievements during their five years in the community were recalled.

The Men's Club sang a song written by Mrs. Lester Clayton to the tune of "The Whiffenpoof Song." Mrs. George Bryce representing the Golden Age Group read a triboute to the Forsters written by Mrs. Lena Mason.

The choir sang and Mrs. Boyd Grant played organ selections.

Rev. and Mrs. Forster were presented with a scrap book of their five years in Sequim and with a "treasure chest" amounting to $112 in gifts from their friends.

Mrs. Fred Beale and Mrs. Violet Pinsley had charge of the scrap book.

The stage settings were done by Mr. and Mrs. Bernard Jones and Dr. and Mrs. Ray Parker. Dr. Parker built the "Swept Wing Duck" and he and Mrs. Parker worked out the musical arrangements for the show.

The sound effects, hi-fi, and loud speaker were furnished by Allan Van Ness.

Refreshments were served by the Women's Society. Mrs. Carl Blank took charge of the decorations and made a corsage and boutonniere for the honored guests.

Mrs. Bess Mantle and Mrs. W. G. R. Darn poured for the 150 guests at a lace covered refreshment table centered with yellow tulips. Mrs. John Kirner played incidental music during the serving.

PTA Hears Convention Reports; Plans Swimming Program; Installs Officers

The Sequim PTA met May 15 in the multipurpose room with Mrs. Rex Mantle, president, presiding. Mrs. Peter Granum led the flag salute. The treasurer's report showed $639.30 in the bank and an estimated balance of $360 when bills are paid. The books have been audited by Mrs. Ruth Mogan and Miss Rose Larson.

Mrs. Granum, PTA representative to the Summer Recreation Council, reported that the swimming program will begin June 24. Beginners will go on Wednesdays and Fridays, advanced pupils on Tuesdays and Thursdays. Registration slips will be sent home from school. The bus fare will be ten cents per child or twenty-five cents per family per ride.

Each child will be given an identification tag to wear on the bus each week. The bus will leave from the Town Hall at 9:15 a.m.

The PTA voted to send Cub-master Peter Granum and Mrs. Granum to the Boy Scout Leaders Recognition Dinner in Bremerton this week.

The program consisted of reports from delegates to the State PTA convention in Seattle earlier this month.

Mrs. Eugene Forest, three-day delegate, attended high school sessions.

The key note speech of the convention, she said, stressed the theme, "The Family and the Community, the PTA serves both."

The Tuesday evening program was on the gifted child, with Dr. Elizabeth Roudebuck, director of mathematics for Seattle public schools explaining the accelerated program of math for gifted students.

Dr. Wesley White, Supt. of Rainier School, spoke at the convention on work of the Rainier school for retarded and handicapped children, and delegates were told of a program for exceptional children that is being carried out in five districts in the state. The speaker called on PTA to see that there is an opportunity for aid to the gifted as well as the handicapped child. He said too often the gifted child drops out or fails to develop his potentialities because of the lack of challenge.

Lloyd J. Andrews, State Supt. of Schools, spoke at the Wednesday morning session. Mrs. Forest said he was encouraging on the teacher supply situation, that the state lost 600 but got 1,063 from other states.

She said Andrews sressed the importance of the individual boy or girl in the school program and pointed out that schools are not created to house teachers or give teachers jobs, but are built for the express purpose of educating children.

He said the most important possessions are children, freedoms and money. He pledged his office to the protection and development of these precious possessions.

Three of the one-day delegates to the convention reported. Mrs. James Dick on recreational and safety programs; Mrs. Rex Mantle on juvenile protection, and Mrs. Helen Haller on mental health sessions.

New officers were installed by Mrs. Wayne Stevens of Port Angeles, past district president.

Installed were Mrs. Rex Mantle, president; Mrs. Eugene Forest, vice-president; Mrs. James B. Dick, secretary, and Mrs. Irene Macdonald, treasurer. Each was presented with a corsage.

Sixth grade room mothers under the direction of Mrs. Raymond Wagner served refreshments. On the decorating committee were Mrs. William Alton and Mrs. L. P. Wilber. Serving were Mrs. Bert McDonald, Mrs. Wilber, Mrs. Lee York and Mrs. Caroline Miller.

Mothers Feted By Girls Club Members

The Girls Club of Sequim High School entertained their mothers at a program called "Apple Blossom Time" the evening of May 10 in the multipurpose room of elementary school.

The program included a fashion show with the models walking through an arch of apple blossoms to the music of Strauss waltzes. Donna Wieland was narrator for the fashion show. Girls Club members modeled fashions from three local stores.

General Chairman Sandra Keeting welcomed the guests and introduced Girls Club President Jenny Brownfield who introduced the other officers and chairmen. They were: Trenna Lotzgesell, vice-president; Sharon Weed, secretary-treasurer, and Mrs. Lou Ann Hussman, faculty advisor.

Chairmen introduced were: Barbara Wilber, decorations; Polly Duncan refreshments; Jean Purcell, program; Glenda Dickinson, invitations; Marilyn Breitbach, programs; Barbara Edgington, corsages; and Jesslyn Burdick, clean-up.

Each mother was presented with a pink, red, or white carnation tied with gold or silver ribbon.

Mistress of Ceremonies Jesslyn Burdick introduced the folowing numbers on the program: Gloria Porter who played piano solos, "Rain" and "Claire de Lune;" the Nonnettes who sang "Christopher Robin" and "The Lilac Tree;" Florence Beale who gave two readings; and Barbara Logsdon who sang "To My Mother" and "One Little Candle."

Refreshments served at a buffet table decorated with apple blossoms concluded the Mother's Day program.

STRICT PRECAUTION
VICTORIA (AP) — Under British Columbia's new traffic act the victim of a car theft can be taken to court, as well as the thief, if he failed to turn off the motor, lock the ignition and remove the key.

SAVE! SAVE!

- Complete Remodeling. Add a Room. All Materials and Labor. No Down Payment — Up to 3 Years to Pay.

KNOTTY PINE PANELING
"V" Grooved
4", 6" and 8" Widths ..... board ft. 15c
FENCING
1x6
10 ft. lengths ..... each 13c

Drive to Sequim and Save on All Your Building Materials.

WATCH FOR SPECIALS EVERY FRI.

Sequim Lumber
AND SUPPLY
Ph. Mu 3-5313

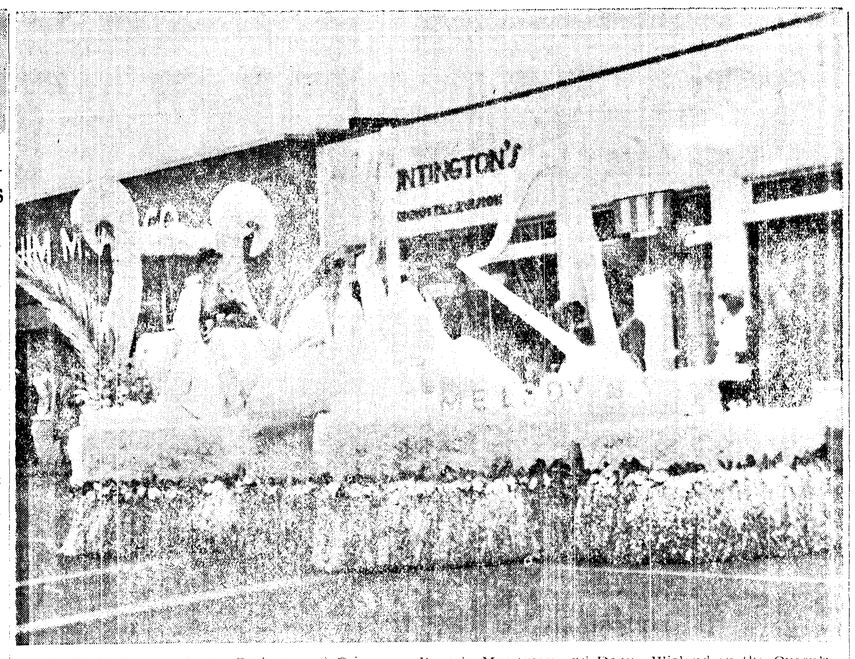

ROYAL FLOAT — Queen Barbara and Princesses Beverly Mersereau and Donna Wieland on the Queen's Float, first in the line of gayly decorated floats which appeared in Saturday's Irrigational Festival parade.

Grand Officers To Visit Rainbow

Line officers of Sequim Rainbow Assembly were hostesses Sunday at a potluck luncheon at the Masonic Temple for Supreme Deputy Mrs. Beatrice Hansen, Grand Drill Leader Marilyn Oracher, and line officers of Rainbow Assemblies from Poulsbo, Forks, Port Angeles and Port Townsend.

The meeting was in preparation for the visits of the Grand Officers who will attend the Sequim Assembly Monday at 8 p.m.

Mrs. Robert S. Brown, Mother Advisor, states all Stars and Masons are welcome to attend this meeting.

The Rainbow Girls Float which won the sweepstakes award in the Festival Parade, will appear Saturday in the Rhododendron Parade in Port Townsend.

Florence Beale, RoJean Smith, and Roxy Cays of the float committee were helped by a number of the Rainbow Girls in building the float. Riding on it in the parade were Florence, Mary Ellen Joslin, and Juanita Booth; Salli Soderberg drove.

On Mother's Day Sunday, approximately 50 girls and their mothers had breakfast at the Masonic Temple and attended church together.

The tables were decorated with pink and green hats topped with rhododendrons, and each mother received a corsage of a miniature hat made of flowers, lace and ribbon.

Worth Advisor Salli Soderberg presented Mrs. Brown with a gift and Mother's Day card from the Assembly.

On the serving committee were Roxy Cays, RoJean Smith, Anna Simonson, and Co-chairmen Joan Chenault and Margaret Russell. Clean-up committee was Judy McInnis, Pamela Odle, Madelyn Layton, Margaret Russell, Verona Brown and Roxy Cays.

Chairman of the decorating committee was Terry Jarmuth assisted by Verona Brown, Carol Miller, and Hazel Holmes. They made the hat corsages, table decorations, and filled baskets with spring flowers to decorate the hall.

Pioneer Luncheon Well Attended

Seventy-one guests registered for the Pioneer Luncheon at the Methodist Church Saturday. Grace was said by the Rev. Fletcher Forster, and by Jacob Hall in the language of the Clallams. He then translated it into English.

President Rex McInnes presided at the luncheon and business meeting where all officers were elected for another year. They are President McInnes and six board members, Mrs. Mary Stone, William Ward, Dave Burrowes, Jim Pettet, John Laurenson, and Clem Fortman.

Jan Chevront sang two songs and Gloria Porter played piano selections. Festival royalty were guests at the luncheon.

Out of town guests included Mrs. Nan MacDougall and daughter, Mrs. Eugene Niece, of Portland, Oregon; Mr. and Mrs. Roy Kilby from Tacoma; Chester Govan from Bothell; Louis J. Pettett from Centralia; E. W. Knoph and Mrs. William Dick from Seattle; Mrs. Gerald Hunt from Port Townsend; Mrs. Lillie Smith from Cashmere; and Mr. and Mrs. Edward Bell from Sekiu.

Guests from Port Angeles were Mrs. Madge Nailor, Mrs. Margaret Nailor, Phillip Talbot, J. S. Bugge, Frances Cowan, Mrs. M. McMichall, Mr. and Mrs. E. H. Buckner and Mr. and Mrs. R. I. Polhamus.

School Sidelights

Ruth Beverage's sixth grade went to the beach on a field trip May 14 and brought back 26 specimens of sea life including jelly fish, star fish, clams, goeducks, and a live octopus. The beach trip is an annual event in Mrs. Beverage's classes. The specimens brought back each year and preserved in formaldehyde, provide a collection for other interested students.

Teachers who managed the "Playday" following the Kiddies Parade on Saturday were Jack Copeland, Jack Hoover, William Schade and Glenn Greathouse. Winners of the races were given free carnival tickets as prizes.

Mount Everest in the Himalayas is 29,002 feet high. It has been climbed only once, in 1953.

Sequim Briefs

The **WOMAN'S IMPROVEMENT CLUB OF DUNGENESS** met at the Clubhouse at 8 p.m. on May 21 with 17 members present. President Mrs. O. J. Hendricks presided. Chaplain Mrs. Joe Vautier appointed Mrs. Howard Breece, and Mrs. Frank Roberson to serve on the flower committee. Vice-president Mrs. George Clasen appointed Mrs. B. D. Webber and Mrs. Anna Mapes to serve on the hospitality committee. Mrs. Hendricks presented Mrs. George Martin, chairman of the educational program, who chose as her topic "Back to the 3 R's."

The hall tables were decorated with arrangements of purple and white lilacs. Refreshments were served by the hostesses Mrs. George Dickinson, and Mrs. Fred Dammon, Mrs. Jerry Palmer and Mrs. Ed York. Mrs. J. C. DeCamp will be program chairman at the next meeting. Hostesses will be Mrs. Anna Mapes, Mrs. Muriel Bowman, and Mrs. George Martin.

BUCK AND WING Square Dance Club danced Friday night at the Carlsborg Hall. Master of ceremonies for the evening were Charles Beebe and Harold Byers. Callers were Harry Secor, Patrick Donahue, and Mr. and Mrs. Byers. The business meeting was conducted by the vice-president Cecil O'Bryant in the absence of the president, Len Olds.

The club welcomed to membership Mr. and Mrs. Peter Schuft from Port Angeles. Refreshments were served by Mr. and Mrs. Beebe and Mr. and Mrs. Byers. On the refreshment committee for June 7 are Mr. and Mrs. Wilber Craig and Mr. and Mrs. Patrick Donahue.

SEQUIM REBEKAHS initiated Mr. and Mrs. Joseph Jensen at the May 9 meeting at the IOOF Hall. Mrs L. R. Blair and Mrs. Price Simcoe were reported on the sick list. The lodge voted to have a rummage sale on June 7.

A Mother's Day program was presented by Mrs. Louis Robbins, Mrs. Cecil O'Bryant, and Mrs. Robert Thomsen. Table favors were white carnations. George McLane and Robert Thomsen played three musical numbers.

Serving on the refreshment committee were Mrs. Alfred Fasola, Mrs. William Merrill, Mrs. John Bowen, Mrs. Loren Priest, Mrs. John Dearinger and Mrs. Lillian Hendrickson.

SEQUIM DUPLICATE BRIDGE CLUB high scores Friday went to North-south, first, Mrs. Arnold Tweter and Mrs. W. L. Richard of Port Angeles; second, Al Ide and M. C. Kennedy of Port Angeles; third, Mr. and Mrs. Donald Robertson, also of Port Angeles. East-west, first, J. P. Mayberg and Wayne Stevens, Port Angeles; second, Mrs. Rex Mantle and Mrs. Vernon Mantle; third, Mrs. Carl Huntington and Rex Mantle.

Holding high scores for the May 10 meeting were: North - south, first, Mr. and Mrs. W. B. Cooper; second, Mr. and Mrs. H. E. Turneaure of Port Angeles; third, Mrs. Carl Huntington and Mrs. Albert Roberts.

East-west, first, Mr. and Mrs. M. C. Kennedy of Port Angeles; second, Mrs. Fred Taylor and Mrh. Russell Gierin; third, Mr. and Mrs. Harry Cotton of Port Townsend.

The **SEQUIM VALLEY 4-H JERSEY CLUB** met May 9 at the home of LeNora Thomsen with President Frances Herrett presiding. Marian Wheeler led the flag salute and LeNora led the 4-H pledge.

Frances and Merle Merrett won blue ribbons at the County Demonstrations. The group discussed showing animals at the Irrigation Festival. Frances reported on her trip to market school in Seattle. It was voted to have the next meeting June 20 a picnic. Mrs. Einer Thomsen served refreshments.

At a meeting Wednesday night of parents and Sunday School teachers of the Trinity Methodist Church, it was decided to hold **DAILY VACATION BIBLE SCHOOL** from June 17 through June 21, with classes from 9 to 11:30 a.m.

FLU EPIDEMIC IN JAPAN
TOKYO (AP) — The flu epidemic sweeping East Asia has moved into Japan. Health authorities Friday said as many as 30,000 persons may be ill. Welfare Ministry doctors said, however, that the local illness appears to be much milder than the type which has hit thousands in Singapore, Hong Kong, Manila and elsewhere.

Jr. Rifle Teams Hold Shoot Sunday

Two teams from the Sequim Dungeness Junior Rifle Club met at the indoor range in Sequim with two teams from the Port Angeles Eagles May 19 to fire the fire the first annual rifle tournament sponsored by the VFW post No. 4760.

The course of fire was 10 shots prone and 10 sitting; 8 members to a team and scores of the 4 high shooters the team score. Port Angeles won the local trophy, a challenge award.

The teams placed as follows: Port Angelse Team No. 1, first; Sequim Team No. 1, second; Port Angeles team No. 2, third; and Sequim team No. 2, fourth. Cup winners alternated between the two teams. Individual high in order were: Jerry Smith, high on Port Angeles No. 1 and also high of match; John Elwick, second of Sequim team No. 1; Dale Hendrickson, of Port Angeles No. 2, third; and Elaine Stevens of Sequim No. 2, fourth.

Carol Enos was high for girls. The two girls had identical scores but Elaine was outranked by her lower score in the sitting position.

The shoot drew about 75 spectators. Plans are underway for a return match, a Chimacum match and a state match. Laurel Wood is instructor of the local teams and Harry Brown is instructor of the Port Angeles teams.

DEMONSTRATORS RELEASED
VIENNA (AP)—One hundred Hungarian students who spent several hours in jail for demonstrating in front of the U.S. consulate were released Thursday night and sent back to their refugee camp. The students had gone to the consulate to demand visas to emigrate to the United States.

TANKS FOR THE MEMORIES
CHICKASHA, Okla. (AP) — F. R. Stine was hurrying to open up his gasoline station when his car ran out of gas.

A friend, Bill Schumaker, drove up and offered to give Stine a lift. They went six blocks—and Schumaker's car ran out of gas. They walked the rest of the way.

Old newspapers make excellent windshield wipers in rainy weather. Newsprint contains tannic acid, an excellent cleanser when mixed with a little water.

Lady Bowlers Elect Officers; Awards Given at Banquet

The Sequim Valley Women's Bowling League elected officers at a business meeting preceding the annual banquet held at the Methodist Church May 8.

Elected unanimously were: Frances Roberts, president; Louisa Lehman, vice-president; Pearl Repetto, secretary; June Matriotti, treasurer, and Leona Thompson, sergeant-at-arms.

The banquet tables were decorated with green and yellow, with place cards resembling bowling pins. Each team sat at a table with the team's name and number in the centerpiece.

Assisting President Mrs. Carl Blank with the decorating were Betty Davenny, Dorothy Echternkamp, Lola Thompson, Joan Robb and JoAnn Campbell, who was in charge of the banquet tickets.

Folowing the dinner, trophies and cash awards were given out as follows, reported Mrs. Blank:

First place went to Cook's Dungeness Grocery, five trophies and the sponsor Homer Cook, was presented with a special trophy by Mrs. Blank.

Second place went to Duke's Automotive, five trophies. High team 30 series, Smith and Sprague, pins and guards. High team 10 games, Dukes, pins and guards. Individual high 30 series Evelyn Roberson, pin and guard.

Second high 30 series Leona Thompson, pin. Individual high 10 game, Dora Foust, a pin; second place high 10 game, Bert Tulin, a pin.

High average bowler, Dora Foust, pin. Highest average gain after 12 games went to Ramona Robb who received a trophy for a 16 pin increase at end of league season.

Pearl Alton received a surprise trophy for the lowest average bowler. Several bowlers were on the list for this award according to Mrs. Blank, but Pearl had bowled the most games during the season.

Thurston's team received a special certificate from the president. Special officers' corsages were given the officers signifying their type of office.

Team wins were given out as follows: First place, Duke's Automotive 60½ games won; second, Cook's Dungeness Grocery, 55½ games won; third, Smith and Sprague, 56. Next in order were The Sequim Press, 53 games won, Big Y, 52½; Patrick's Olympic Cafe, 52; Dizzy Dillies, 49½; Clallam Co-op 46½; Farmerettes, 45½; Sandisons Bakery, 44; VFW Auxiliary, 40; and Thurstons, 39 games won.

Outgoing President Mrs. Blank received honors from Evelyn Turton for her work in the league during the year and the success of the banquet.

The new officers will take office in August.

Mrs. Carl Klint Is Garden Club Hostess

Mrs. Carl Klint was hostess to the Sequim Prairie Garden Club for the May meeting at the home of Mrs. Carl Blank, president.

Mrs. Hugh Cameron, ways and means chairman, reported the May luncheon had been postponed. Mrs. L. R. Blair, civic improvement chairman, had a flowering tree planted in observance of Arbor Day. Mrs. Hal Olstead reported on the proposed "Litterbug" poster contest for which cash prizes will be awarded.

Mrs. David Hope spoke on "What's New In Horticulture." In connection with this topic, Mrs. Blank arranged a plant and shrub naming contest. Mrs. Hugh Cameron won first prize for naming the most plants correctly, and Mrs. Donald Newcomer, a guest, won consolation prize.

Fourteen members brought May baskets which were judged with Mrs. Stanley Stone receiving first prize. The baskets were delivered to the patients at the Sequim Valley Sanitarium.

President Mrs. Blank appointed Mrs. Peter Gallagher, Mrs. Hugh Cameron, and Mrs. Tony Fredrickson on the nominating committee.

Refreshments were served by Mrs. Klint. Decorations of apple blossom and tulips, were arranged by Mrs. Blank.

LIFE CYCLE
MARINETTE, Wis. (AP) —Noah Piquette showed up at city hall to get his 1957 bicycle license the day after his younger brother, Charles, obtained one. Noah is 92 years old and Charles 91.

School Board Hires New Teachers; Work Schedule Approved

At the Monday night meeting of the Board of Directors of School District No. 323, the following new teachers were employed for the coming school year:

Miss Marcelle Cole, a graduate of the University of Washington, for the vocational home economics position in the junior-senior high school.

Ronald Newton, a graduate of Oregon State College and the Univeristy of Washington, as a junior-senior high school health teacher and coach.

Mrs. Marie Smelling who at present is teaching part time, to a full time position next year as an instructor of mathematics in the junior-senior high school.

Resignations were accepted from Robert Myers, fourth grade teacher, and Miss Donna Coombs, elementary music teacher. Myers plans to return to school for his fifth year of college and Miss Coombs plans to return to teaching in her home town of Fargo, N.D.

GAME SCHEDULES
In a report from Mr. Beil, the Board learned that the Olympic League Principals Association had discussed the possibility of altering Sequim's schedule in football and basketball for next year.

Consideration was given to Sequim dropping South Kitsap from its basketball schedule and East Bremerton and West Bremerton and South Kitsap from its basketball schedule. Very little interest in these games has been shown by gate receipts at the home schools.

If the change is made, it would also permit the Bremerton schools, South Kitsap and Sequim to schedule schools nearer their size. The Association did not take any definite action for any change at present.

SUMMER WORK REPORT
The summer work report with estimated expenditures of $12,181 was approved. The schedule calls for repair of the roof of the old gym and primer coats and reflective coating on the northwest corner of the elementary school and the new gym.

Acoustical tile will be added to the auditorium walls and two classrooms in the junior-senior high school. The completion of these two classrooms completes the program of installing accoustical tile in the junior-senior high school building.

New light fixtures will be installed in rooms 1, 21 and 23 and the library. This also will complete the program of the installation of new lights. Asphalt tile will be added to rooms 4 and 6.

Four rooms will remain undone and will be completed in future summer programs.

The painting of toilets, window casings, auditorium floor and various parts of the building is scheduled. The installation of slate blackboards in the Ag classroom and the purchase of materials for a tool storage room, benches and general storage in the Ag Shop is scheduled.

The glass partition between the typing and bookkeeping room will be replaced with a cellotex material. In addition to these specific projects, the routine summer work which includes cleaning, waxing and repairing of the facilities will be completed.

HONOR STUDENTS
Washington State College has announced that two former Sequim graduates have received science scholarships. Robert Tulin, son of Mr. and Mrs. John Tulin, received a $175 award for his outstanding work as a science education student.

Robert Burdick, son of Mr. and Mrs. Gene Burdick, received a $200 scholarship from Alcoa Aluminum for his outstanding work in chemistry.

Approval was given for the April vouchers in the amount of $6,601.24. The May paroll amounts to $22,274.52.

The Board approved the school lunch and the school milk agreements with the state and federal governments for the next school year.

The budget report showed the April expenditures to be $27,959.30, with a balance remaining in the general fund, totaling $148,123.50.

COP COURTESY
TAMPA, Fla. (AP) — A new list of "dont's" for Tampa policemen forbids reading on the job, walking with hands in pockets and the acceptance of free meals or movies.

And they are admonished to control their tempers and exercise patience and discretion at all times.

One High Climb Not On Program

A high climbing even not in the logging show took place May 11 when Harold Byers of Happy Valley donned his climbing gear and rescued a cat stranded 40 feet up in a fir tree on the Dungeness bluff.

The cat belonged to five-year-old Eloise Dick and had been missing for two days before it was located in the tree.

Eloise's parents Mr. and Mrs. James B. Dick, spent most of Saturday trying to find someone to rescue the pet. Harry Dittiyard from the telephone company attempted to make the climb, but the tree proved too large and the bark too thick for his pole climbing equipment.

After numerous inquiries, the Dicks were referred to Byers, who agreed to "come down and look over the situation." The wind was blowing on the bluff, and the cat wouldn't cooperate in being put in a sack and had to be brought down one "reach" at a time, to be restored to its small owner.

IN at 10--OUT at 5
No Extra Charge
PENSA CLEANERS
Phone MU-3-4300 Sequim

WEAR A V.F.W.
BUDDY POPPY
VETERANS of FOREIGN WARS
POPPY DAYS
May 24-25

FREE
Open Air Dancing
Western Round-Up Music
SATURDAY, MAY 25
9:00 P.M.
BOB'S MINUTE-MAN SERVICE
First and Ennis

WESTERN SHOWS
Port Angeles
PORT FILL
Week Starting
MONDAY
MAY 27
Auspices American Legion

NOTICE!
The Press is working at the
CITY DUMP
And we will buy tin!
FRONTIER JUNK CO.

Port Angeles
EVENING NEWS
NEW Phone Number
2345

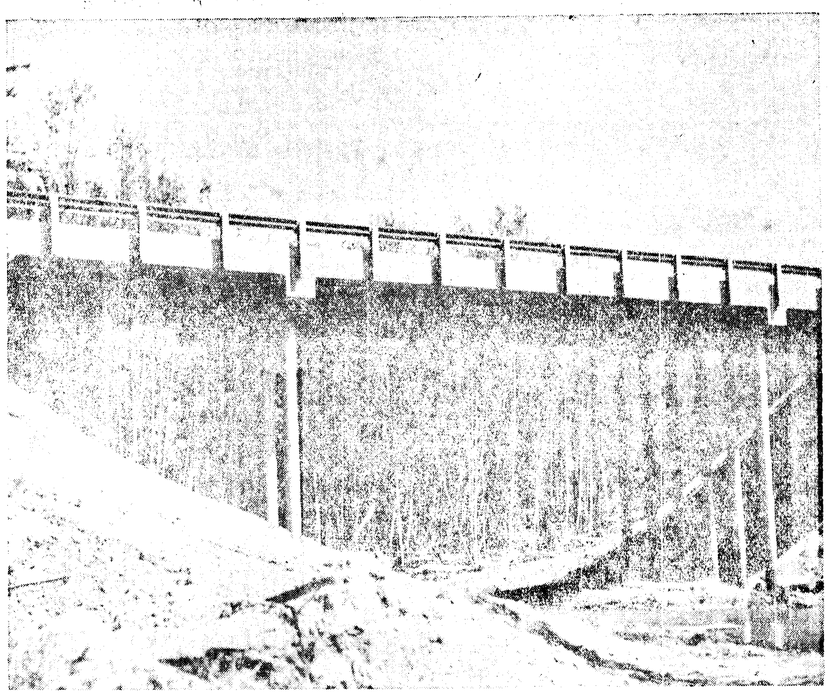

NEW BRIDGE — This is a view of the new bridge spanning McDonnell Creek on the old Sequim highway. The bridge was officially opened to traffic last Thursday. Floor of the bridge is 30 feet above the creek and 120 feet in total length. Total cost of construction was $55,000 with the federal government paying 53 percent of the net amount. (Evening News Photo)

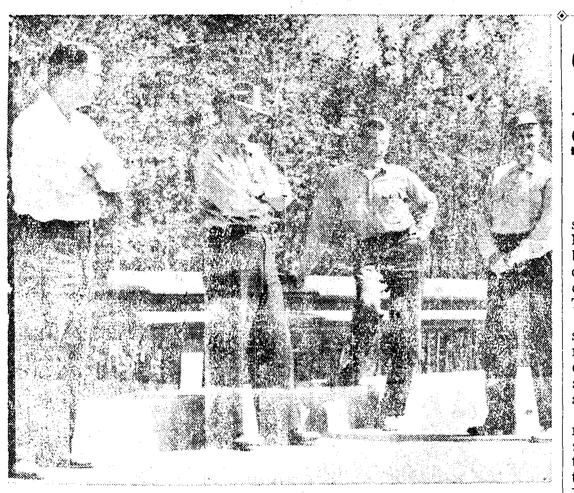

OFFICIAL PARTY—Here are members of the party which officially opened McDonnell Creek bridge to traffic last Thursday. From the left, they are Les White of Agnew; Arthur Robinson, county road supervisor for the East End; Paul Reed, assistant county engineer, and County Commissioner Val Cameron. (Evening News Photo)

Charles W. Hamilton

Charles W. Hamilton Dies At 107; Was County's Oldest Resident

(From Evening News 5-21-57)

Charles W. Hamilton, 107, of 115 E. 3rd St., Clallam County's oldest citizen died at 6:20 a.m. today.

He had been ill since his 107th birthday, May 10. He suffered a paralytic stroke that morning.

Funeral arrangements will be announced by the McDonald Funeral Home

Mr. Hamilton, born May 10, 1850, at McGregor, Iowa, lived here over 30 years with his daughter and son-in-law Mr. and Mrs. R. T. King.

Until his last illness, Mr. Hamilton enjoyed good health except having difficulty walking.

His memory went back to Civil War days as he was 11 years old when the war started and he recalled wounded soldiers arriving at his home town on the Mississippe River paddle wheel boats. He remembers when the news of President Lincoln's assassination was received in 1865.

As a young man he moved to Holt County, Nebr., and lived on a prairie farm. In 1892 he was elected sheriff of Holt County and broke up bands of cattle rustlers. Later he served four years as county assessor.

About the turn of the century he sold his Nebraska farm and bought a hotel in Seattle which he operated two years. He then bought a farm near Conrad, Mont. He operated it with his son, Roy Y. Hamilton, until his retirment when he came here to live with his daughter.

One of the highlights in Mr. Hamilton's later years, was receiving congratulations from President Harry S. Truman on his 100th birthday and letters and telegrams from congressmen, state and city officials.

His stories of Civil War days and of his brushes with Nebraska cattle rustlers entertained his many friends and relatives.

Each year until this year, his birthday was a big family event. The stroke suffered last May 10 precluded observance with a party.

Surviving are his daughter, Mrs. R. T. (Maude) King, Port Angeles and son, Roy Y. Hamilton, Conrad, Montana.

North Carolina roads are maintained without a property tax.

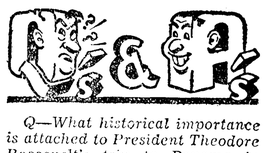

Q—What historical importance is attached to President Theodore Roosevelt's trip to Panama in 1906?

A—This trip was the first time a president of the United States had ever left its main boundaries during his term of office.

* * *

Q—How long was the Santa Fe Trail?

A—About 780 miles. This road ran from Independence, Mo., to Santa Fe, N.M. There was a short cut called the Cimarron Cutoff, but the longer way was much safer.

* * *

Q—Which was the first coeducational college in the United States?

A—Oberlin College, Ohio, in 1833, became the first college to admit both men and women.

* * *

Q—What U.S. representative was elected speaker his first day in the House?

A—Henry Clay of Kentucky.

* * *

Q—What three South American countries lie on the equator?

A—Ecuador, Colombia and Brazil.

Governor Sees Another Use For Selah TB Hospital

(From Evening News May 24)

OLYMPIA (AP) — Gov. Rosellini said Wednesday the tuberculosis hospital at Selah could possibly be used as an institution for the care of mentally retarded children if it is closed down as a TB treatment center.

The chief executive made the statement in commenting on the recommendations of a team of doctors that the Selah hospital and another at Tacoma be closed as tuberculosis treatment centers.

The team of doctors also recommended that a third TB hospital at Spokane be closed in the future and that all tuberculosis patients be concentrated at Firlands Hospital in Seattle.

"If Selah is ultimately closed, we will explore the possibility of using it for other state purposes," Rosellini said, indicating that he had the care of mentally retarded children in mind.

Dr. G. Lee Sandritter, acting director of state institutions, said the Selah hospital was adaptable to the care of mentally retarded children. He said the institution could house 250 if funds were made available.

Public hearings will be scheduled later in Yakima and Tacoma on the medical team's recommendations.

Sekiu News

(From Evening News May 24)

By Idri Arbeiter

Mr. and Mrs. Theodore Arestad and baby daughter, Ramona Lynn, returned to San Diego last week after a two and a half weeks visit with their parents, Mr. and Mrs. Lawrence Gullikson of Sekiu and Mr. and Mrs. Edward Maneval of Clallam Bay, and other relatives.

Arestad is bound for New Zealand on a six months tour of duty on the USS Gregory. His wife and baby will remain in San Diego during his absence.

Mr. and Mrs. Arthur Holdings of Adams Lake, B. C. were recent guests at the home of his brother and sister-in-law, Mr. and Mrs. Harry Holding, and their daughter Sharon.

Mr. and Mrs. Herman C. Ackerman attended the state postmaster's convention in Hoquiam May 9-11.

Mrs. Adolph Olson attended a stork shower at the home of Mrs. Ron DePoule of Sequim May 9. Guest of honor was Mrs. Olson's daughter-in-law, Mrs. Don Olson.

Mr. and Mrs. Charles E. McLean went to Mt. Vernon last week to attend funeral services for his mother, Mrs. Mina Holton, who died May 10 after a long illness.

Born in Minnesota, she came to this state with her family in 1889 and had been a resident of Mt. Vernon since 1924. Mrs. Holten, 79 years of age, is survived by two daughters, Mrs. Henry Gunderson of Bellingham and Mrs. Earl Reed of Burlington; five sons, Otto, John and Lawrence Holtan, all of Mt. Vernon, Colin McLean of Bellingham, and Charles McLean of Sekiu; 16 grandchildren and 29 great-grandchildren. Also surviving are a brother and three sisters.

Tracy T. King of Sekiu Grocery is repairing and rebuilding his store.

A group of Sekiu members of the Clallam Bay Ladies Aid Society were luncheon guests of Mrs. Carl Johnson in Port Angeles recently. They were Mmes. G. G. Munro, J. T. Chiasson, Willis White, Joe White, Charles Rice and Paul Arbeiter. Mrs. Vernon Dibb was also a guest.

Kenneth Lisk and Ronald Jaye, classmate from Western Washington College of Education at Bellingham, were here for the weekend to visit Lisk's parents, Mr. and Mrs. Charles Lisk.

CONTRACTOR KILLED

SPOKANE (AP) — Alfred L. Volkman, 43, an excavating contractor, was killed Thursday night when the wheels of a huge truck-trailer rig passed over his body. Deputy Coroner Dr. R. H. Southcombe, who said Volkman threw himself beneath the wheels, termed the death suicide.

COTTON WORK

BIRMINGHAM—Using full mechanization, a bale of cotton could be produced in 10 man-hours of labor, according to estimates of the United States Department of Agriculture.

(From Evening News May 24)

By JACK HENSON

DOGWOOD TREES BLOOM

Dogwood trees are coming into bloom on the Olympic Peninsula.

West of Port Angeles the blossoms are not yet at their peak. They are further advanced in eastern Clallam County and further east in Jefferson County and along Hood Canal.

The dogwood is the official Port Angeles flower.

Last weekend the blossoms were seen along the Olympic Highway west. The show of blooms was not great yet, but some of the trees, with the white blossoms, stood out against the green background of other trees.

Fuller blooms of the trees will be evident this weekend. I saw some of the trees in bloom along the banks of Lake Aldwell and in Indian Valley.

Some are also showing at Lake Sutherland and Lake Crescent but the show at those spots is not as great as it will be in a week or ten days.

One of the prettiest sights that may be seen on the Olympic Peninsula is from a boat on any of the lakes when the dogwood trees are in full bloom.

At Lake Crescent it is noticeable that the trees bloom on the slopes and along the base of Sugar Loaf Mountain on the north side of the lake. The trees seem to be evident not more than half way up the slopes of the mountain. None are seen far up near the mountain top. The profusion is more along the mountain fringes but occasionally one big one, in full bloom may be seen several hundred feet up the mountain side.

Old - timers say Lake Crescent trout do not start biting until the dogwood trees are in bloom.

Lake Sutherland, considerably smaller than Lake Crescent, perhaps has a greater number of dogwood trees per acre than any other Olympic Peninsula area. The blooming trees seem literally to ring the lake. They are seen best from a boat on the lake.

PARK SERVICE DATA

The National Park Services administrates 181 units of which 177 are considered units of the National Park System.

Gross acreage is 23,028,121 of which 655,509 acres are still in non - federal ownership.

Basic information about each area is contained in a booklet, "Areas Administrated by the National Park Service." Information in the booklet is compiled as of Dec. 31, 1956.

Information about each area includes it gross area, broken down between federal and non-federal acreage; a brief description of its outstanding characteristics, date of authorization, establishment, changes of boundary and address of the superintendent.

Besides the 181 areas, the service has charge of recreational development and use on four areas which are under the jurisiction of the Bureau of Reclamation. These contain more than two million acres of which 1,900,000 acres are in the Lake Mead National Reservation Area.

In addition to the areas administered by the service, the booklet lists and describes briefly the 12 national historic sites not owned by the government. These have been established under authority conveyed by the Historic Sites Act, passed by Congress in 1935.

Similar compilations have been produced annually for the past dozen years, primarily as administrative documents. The National Park Service reports the requests for the booklet have become so great the demand could not be met on a non-paying basis.

For the first time this year, a charge is made. The booklet may be purchased at 20 cents a copy from the Superintendent of Public Documents, Washington 25, D. C.

FOREST PROBLEMS STUDIED

Research on forest, range and water problems in the Pacific Northwest has been stepped up in the past year, reports Robert W. Cowlin, director of the Forest Forest and Range Experiment Station, in the Station's 1956 report, just issued.

The report emphasizes the need for multiple - use management of forest areas for the coordinated production of wood, water, forage, recreation and wildlife from our forest lands. It tells of the progress in securing information through the station's research program on both public and privately owned forest and range lands.

"The forest, range, and watershed problems of the Pacific Northwest are exceedingly varied and complex," says Cowlin. "In the early days of forest research, studies in silviculture, entomology, pathology, animal biology, etc., could be pursued separately. Now, with a greater demand for all forest resources and products, all resources, all uses and all users must be considered.

"Now we must use the task-force approach, seeking the information needed to answer all problems of multiple - use land management. It means learning how plants, soil, water, animals, and economic man can live together in a state of harmony and full productiveness. This is our real challenge. We are doing our best to meet it."

High on the priority list are studies of procedures to secure artificial regeneration of forest stands. The Pacific Northwest is now planting 75,000 acres a year at an estimated cost of $2,250,000. The region, however, is clear cutting over 300,000 acrrs a year.

While much of this area will regenerate naturally, the planting program must be stepped up, says Cowlin, if we are to meet future timber needs and keep lands productive.

The backlog of old cutovers and burns in the region adds up to 2,500,000 acres that need planting, either fill-in or complete.

Modern timber inventories are needed for today's land management requirements. Much progress has been made, says Cowlin, on the reinventory of the forest resources of Oregon and Washington. By the end of 1956 field work had been completed on 64 percent of the total forest area. With the recent acceleration of the inventory, the job should be completed in 12 to 13 years.

An important discovery of the timber survey is that the area in pole timber has doubled since the early 1930's — in both the Douglas - fir and ponderosa pine subregions. Species compositionis changing.

In eight westside counties recent surveys show that about 46 percent is Douglas - fir on available commercial forest land, compared with 54 percent originally; meanwhile, hemlock increased from 24 percent to 32 percent.

In 10 eastside counties ponderosa pine declined from 56 to 47 percent of the total volume, while Douglas - fir increased from 20 to 24 percent and true firs from 10 to 13 percent.

For the first time in seven years, the report states, the population of the destructive insect pest, spruce budworm, has declined. In fact, few of the destructive forest insects were found in numbers constituting an epidemic.

One notable exception is the balsam woolly aphid (Chermes piceae). Destruction of true firs has reached alarming proportions in parts of Oregon and Washington. An extensive salvage program is under way on Gifford Pinchot National Forest. This serious outbreak is being studied.

Sanford M. Floe

Soleduck District Ranger Honored For Salvage Work

(From Evening News May 22)

The Soleduck District Ranger of the Olympic National Park was among the three Pacific Northwest men receiving awards for outstanding performance Tuesday in Washington, D.C.

Sanford M. (Sandy) Floe received the award during special ceremonies held at the Sylvan Theater on the Washington Monument grounds.

In all, 136 U.S. Forest Service personnel received honors during the ceremony, according to Forest Service News, a bulletin sent out by the Portland headquarters of the service.

The other two northwest men were Leslie L. Colvill, assistant chief of fire control in the regional office at Portland and Francis B. Lufkin, in charge of the aerial (smoke jumping) project located near Winthrop in the Okanogan National Forest.

Secretary of Agriculture Ezra T. Benson presented the wards following an address by Sen. Clinton P. Anderson, former Secretary of Agriculture.

Floe was cited for "exercise of firm and effective leadership in the salvage of more than one-half billion board feet of national forest timber," damaged in the fire of 1951 near Forks.

Born in Douglas, Alaska, Dec. 17, 1896, he was in the U.S. Navy from 1917 to 1919 and received the Navy Cross "for extraordinary Heroism."

Following his discharge from the Navy, Floe entered the forest service. He worked seasonally until 1922 when he was appointed forest ranger on the Deschutes National Forest in Oregon.

He was transferred to his present post in 1927 and remained there since that time.

"A substantial number of foresters in industry, the National Park Service and the U.S. Forest Service have had their first field assignments under the able supervision of "Sandy" Floe," according to the bulletin.

PLANTING AREA

MANILA — About 15 percent of the total area of the Philippine islands is under cultivation chiefly for the growing of rice.

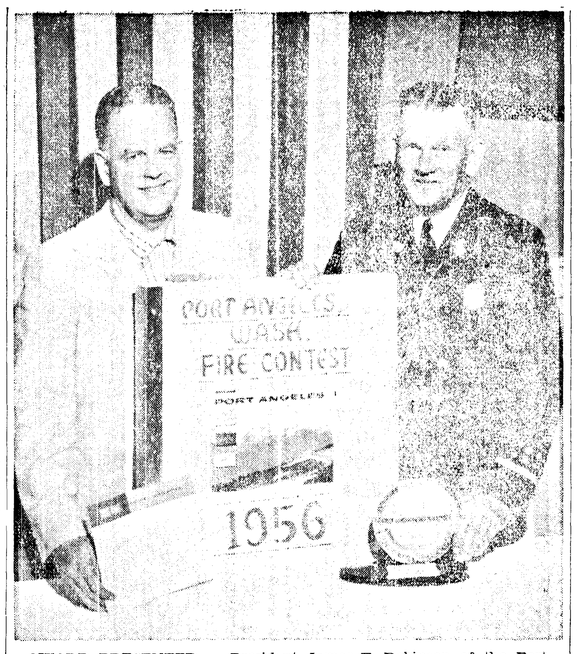

AWARD PRESENTED — President James E. Robinson of the Port Angeles Chamber of Commerce, left, and Fire Chief Clay Wolverton display the national fire safety award plaque and scrapbook after Robinson formally presented the plaque to the fire department Monday at the regular meeting of the chamber. The scrapbook contained all the records of the city's fire safety work. The award was based on information compiled and entered in the book. (Evening News Photo)

Chamber Formally Presents National Fire Award To City Fire Department

(From Evening News 5-21-57)

The nation's highest award for fire safety is in its mooring in its Port Angeles home port.

The plaque, indicative of a victory over all cities of the United States, was formally presented to Fire Chief Clay Wolverton by President James R. Robinson of the Chamber of Commerce Monday noon at a membership meeting.

Robinson received the plaque for the Chamber of Commerce at a banquet meeting in Washington, D.C., April 21.

The plaque was awarded by the U. S. Chamber of Commerce which conducts the nationwide Inter-Chamber Fire Contest.

Wolverton is chairman of the Port Angeles Chamber of Commerce fire safety committee which has been active in fire prevention work here 34 years.

The trophy is on display temporarily at the Evening News. It will be placed at the fire station with others won over the years. Several times the city has won top trophies in its population bracket for fire safety and numerous other trophies of a lesser nature.

The 1956 victory, Robinson explained is a sweepstakes win, including cities of all classifications and is the nation's highest award.

Robinson reported he received the trophy for the Chamber of Commerce from Pres. John S. Coleman of the U. S. Chamber of Commerce. The presentation ceremonies were at the Statler Hotel. Robinson had a seat at the head table with officials and representatives of 42 cities receiving fire safety awards in their population classifications.

The award banquet was a feature of the 45th Annual Meeting of the U. S. Chamber of Commerce.

The Port Angeles man attended several of the sessions and told of hearing speeches by many outstanding dignitaries of the nation.

In addition to awards to cities for fire safety, the national chamber honored a group of outstanding living Americans, Robinson said.

FIRE CHIEF PRAISED

In presenting the plaque to Wolverton, Robinson praised him for his long period of service for the community in promoting fire safety. He included in his praise all citizens of Port Angeles and in particular the fire department, city officials, school officials, newspapers and others spearheading the fire safety campaigns.

Wolverton, in accepting the award, thanked individualy a group of honored guests at the cinner-meeting. He credited the victory to the cooperation received. Much of th success of the fire safety campaign is due, the chief said, to the campaigns conducted in the public schools.

Second grade school children have been instrumental in carrying the fire safety message to the homes of the city, the chief said.

RECITES HISTORY

Wolverton recited the history of fire safety campaigns that started 34 years ago and resulted in the city being in the winning group 22 times and leached a climax with the nation's highest award.

The Olympus Hotel fire in 1955 resulted in the city's greatest fire loss. The sharp decrease in 1956 fire loss may have helped the city win in the later year, the chief said.

He exhibited the massive scrap book prepared for the contest. The big books contain pictures, data and news stories pertaining to 1956 fire safety measures. Judging of the winner is based on publicity and actual fire loss percentage figures as presented in the scrap book.

Each one of the honor guests, who were thanked by the chief, was presented.

Newspaper publicity, each year since 1927, was credited by Wolverton with being a strong factor in the success of the fire safety campaigns.

New, modern fire equipment and water supply improvements by the city also have contributed to the high scoring, the chief reported.

The big scrap book was displayed at the meeting and is now in the Evening News window and will be on view for public inspection at the Chamber of Commerce office.

Mayor Paul M. Neer, for the City of Port Angeles, praised Chief Wolverton, the fire department, Chamber of Commerce and all citizens who have "brought honor to the city." He read three letters of congratulations received by Wolverton, Chamber of Commerce and the city.

Final act at the Monday membership meeting was conferring a life membership in the Chamber of Commerce on Chief Wolverton. The action came by unanimous vote on a proposal made by Arnold Hirsekorn and seconded by J. J. Dailey.

WHAT GOT AWAY?

ONACOCK, Va. (AP) — James Lee Johnson of Onancock, caught a world record black drum—94½ pounds—but he is wondering about another fish which broke his line just before he landed the record fish. The previous record, 92 pounds, was caught at Cambridge, Md. Johnson believes there must be bigger ones still in the water.

THANKSGIVING DATE

OTTAWA — October 9 is the date annually designated by the Dominion of Canada to observe its Thanksgiving day.

ANNEXATION DATE

HONOLULU — The annexation of the Hawaiian islands to the United States was formally made on August 12, 1897.

Farm Income Shows Increase During First Four Months

(From Evening News May 24)

WASHINGTON (AP)—The Agriculture Department reported Thursday that farmers received $8,400,000,000 from marketing of crops and livestock products in the first four months of this year. The total was up 3 per cent from last year.

Prices received averaged nearly 4 per cent higher but the volume of marketings was down slightly.

The department did not estimate how much of this was net income—amount left after paying production costs.

Looking to the months ahead, the department said in a report on the demand and price situation for farm products that consumer buying was expected to continue at high levels. Consumer spending for food was said to have been about 5 per cent higher in the first quarter of this year than last.

Senate Group Adds 7,000 Miles To U. S. Highway Plan

(From Evening News May 24)

WASHINGTON (AP) — The Senate Public Roads subcommittee Thursday voted to add 7,000 miles to the 41,000-mile national super-highway network at an additional cost of around 17 billion dollars.

The amendment was added in a surprise maneuver to a bill which would establish controls over billboards along the network.

The subcommittee then reported the combined bill to the full Public Works Committee.

The original 40,000 miles of the interstate network already have been allocated among the states. Applications now are being received by the Bureau of Public Roads for the 1,000 miles added last year. So far these applications have exceeded 12,000 miles.

Sen. Francis Case (R-SD), author of the amendment adding 7,000 miles, said he believed it would take care of the most justified applications.

Baltimore, named after the first Lord Baltimore, was founded in 1729.

LEGAL PUBLICATION

RESOLUTION NO. 16-57

A RESOLUTION of the City Council of the City of Port Angeles fixing the time and place for a hearing upon the assessment roll for Local Improvement District No. 176.

WHEREAS, the assessment roll for Local Improvement District No. 176 has been prepared and the City Council now desires to fix a time and place for public hearing thereon.

NOW, THEREFORE, BE IT RESOLVED by the City Council of the City of Port Angeles, Washington as follows:

Section 1: That Thursday the 20th day of June, 1957 at 7:30 o'clock P.M. at the Council Chamber, 120 North Oak Street be, and the same is hereby fixed as the time and place for a hearing upon the assessment roll for Local Improvement District No. 176.

Section 2: That the City Clerk is hereby directed to give notice of the time and place of said hearing at least fifteen days before the date fixed therefor by mailing to the owners or reputed owners of the property, whose names appear on the assessment roll at the addresses shown on the tax rolls of the County Treasurer, and in addition to cause said notice to be published in two consecutive issues of the Olympic Tribune, the first publication to be at least fifteen days before the date fixed for such hearing.

PASSED by the Council of the City of Port Angeles, Washington, and approved by its Mayor at a regular meeting of said Council held on May 16, 1957.

PAUL M. NEER
Mayor

ATTEST:
J. E. LAW,
City Clerk
Approved as to form:
ANDREW SEVERYNS
City Attorney
Pub: May 24, 31, 1957T.

SALARY ADJUSTMENTS

ORDINANCE NO. 1390

AN ORDINANCE placing in effect an adjustment of the salaries, compensation and wages of the City Engineer, the Assistant City Engineer and the Librarian of the City of Port Angeles.

WHEREAS, the City of Port Angeles did by Ordinance No. 1382 fix the annual salaries, compensation and wages of the employees of the City of Port Angeles, including the City Engineer, the Assistant City Engineer and the Librarian; and,

WHEREAS, subsequent to the passage and adoption of said salary ordinance and by reason of the retirement of the then City Engineer and Librarian it is found necessary in order to procure competent parties for the operation of said departments that the salaries for the balance of said year 1957 be increased; and,

WHEREAS, it is found that by reason of vacancies occurring it will not be necessary to increase the budget of either department for the balance of the year 1957 and said employment can be accomplished without increase in the budget appropriations for the year 1957; now, therefore,

BE IT ORDAINED by the City Council of the City of Port Angeles as follows:

Section 1: A. That the salary of the City Engineer from the 1st day of June, 1957 to the 31st day of December, 1957 be computed on an annual salary basis of $6,900.00 per year.

B. That the salary of the Librarian from the 1st day of June, 1957 to the 31st day of December, 1957 be computed on the basis of $5,400.00 per year.

C. That the salary of the Assistant City Engineer from the 1st day of June, 1957 to the 31st day of December, 1957 be computed on the basis of $5,640.00 per year.

Section 2: That payment of said salaries shall be made at the times and dates as specified as payment of salaries, compensation and wages as set forth in Section 2 of Ordinance No. 1382 in accordance with the payroll dates now effective.

Section 3: This ordinance shall be in full force and effect five days after its passage, approval, signing and lawful publication.

INTRODUCED: May 16, 1957.
PASSED: May 16, 1957.
APPROVED and SIGNED by the Mayor: May 16, 1957.

PAUL M. NEER, Mayor
ATTEST:
J. E. LAW
City Clerk
Approved as to form:
ANDREW SEVERYNS
City Attorney
Pub: May 24, 1957T.

NOTICE OF CHANGE OF MEETING DATE OF CITY COUNCIL

TO WHOM IT MAY CONCERN, NOTICE IS HEREBY GIVEN that due to conflict of dates the City Council of the CITY OF PORT ANGELES has changed the date of its regular meeting originally set for June 6, 1957 to June 4, 1957, and that the meeting of the City Council will be held at the Council Chamber on June 4, 1957 at 7:30 P.M. of said date.

J. E. LAW
City Clerk
Pub: May 24, 31, 1957T.

Walter F. O'Malley was a lawyer for the Brooklyn Dodgers before he became president of the club.

On this page the weekly Olympic Tribune reprints selected news items of general interest from preceding issues of the daily Port Angeles Evening News.

The Olympic Tribune

Official Paper for City of Port Angeles

C. N. WEBSTER, Editor

Entered as second class matter on April 17, 1916, at the postoffice at Port Angeles, Washington, under the Act of March 3, 1879.

Subscription Rate $1.50 per year anywhere in U.S.A.
Published every Friday night
by Port Angeles Evening News (Inc.)

ANGELES MILLWORK
AND LUMBER COMPANY
16th & C Phone 8581

USE OUR FHA TITLE 1 LOAN
● Nothing Down ● Low Interest
● Up to 5 Years to Pay
EXAMPLE
$400 JOB
No Down Payment
$12.78 Per Month
For 36 Months

PLYWOOD SPECIALS
¼" Shop Grade 4.0x8.0 Sheet ..... $2.50 ea.
¼" Rotary Cut Mahogany 4.0x8.0 Sheet ..... $4.50 ea.

Summer Is Here
SCREEN DOOR TIME
We Stock All Standard Sizes
2'6"x6'9"x1⅛" ....$9.03 panel
2'8"x6'9"x1⅛" ....$9.03 panel
3'0"x6'9"x1⅛" ....$9.50 panel
Hinges, per set 75c from
Grills from $2.75
Brass Latches $4.04
2 and 3 Panel Screen Doors Available

SCREEN OUT SUMMER PESTS

Size 8'x7'
STEEL GARAGE DOORS
$60
Complete With Hardware

Paint Special
White Exterior No. 10
$2.25 per Gallon
Use it for Fences and Utility Buildings

SPECIALS IN BUILDING supplies

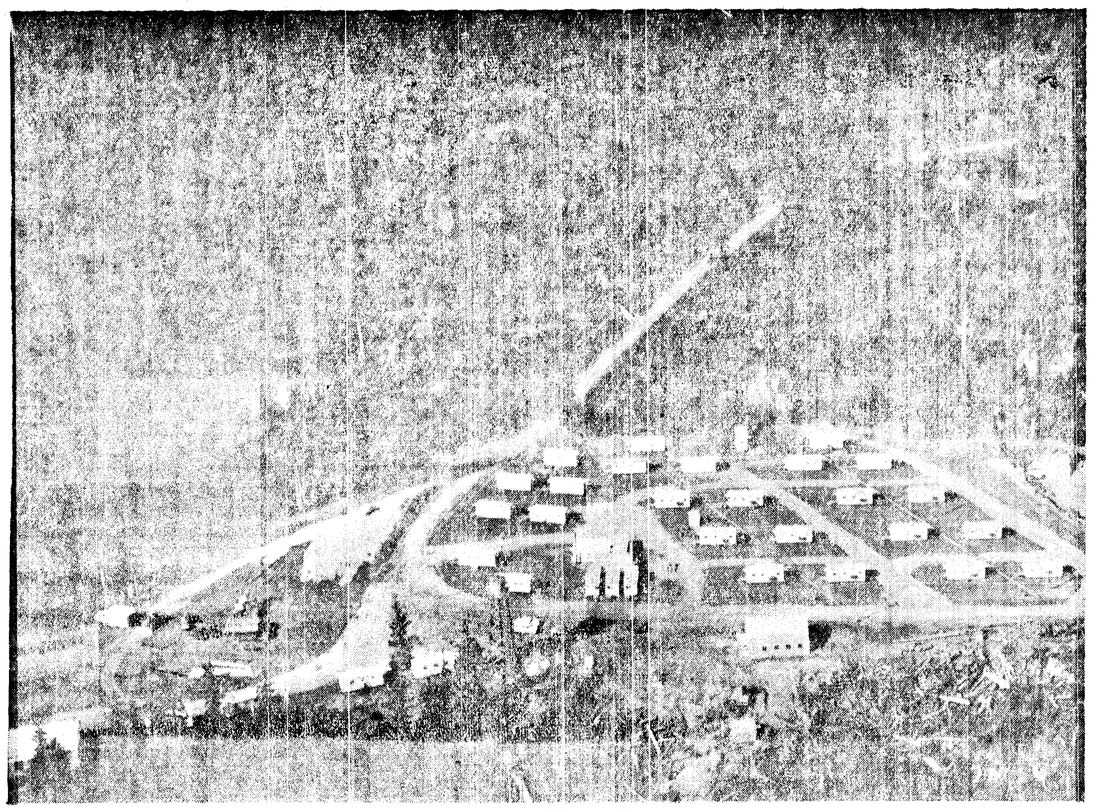

Clallam Bay Honor Camp

Magazine Series On Sinatra Brings Comment; Court Suit

By BOB THOMAS

HOLLYWOOD, AP — Much ado about Frank Sinatra's press relations.

The crooner is the subject of a series of magazine articles that have evoked much comment, as well as a $2,500,000 suit from Frankie.

Sinatra is one of those rare stars who does not actively seek publicity. The headlines he makes just happen to him, and with astonishing regularity.

The reason he has so many enemies in the press is simple. Sinatra was raised on the Hoboken homily of punishing your enemies and rewarding your friends.

Long in the limelight, he has made a handy target for writers. When he rose to fame on bobby-sockers' shrieks, when he had his romantic misadventures with Ava Gardner, when he hit the skids before "From Here To Eternity" — those times have ample opportunity for knocks.

Some stars would let bygones be bygones when they climbed on top again. Not Frank. He remembers every knock. Once he gets his mind set against a person, or an officious waiter, that's it.

Sight of the Week: Clifton Webb being chastised by a policeman for Jaywalking with his mother across Vine Street to the opening of his pal Noel Coward's "Fallen Angels." The Webb aplomb made no impression on the Joe Friday.

Errol Flynn feels like a piker, he told me, for suing Confidential for only a milion dolars. After all, Liberace went for 20. "But at least I've got a hearing," Flynn added, "and that's something the others don't have."

He is now penning his memoirs, which should make torrid reading. Flynn asserted he will tell all about the sex-on-the-yacht trial, including the backstage studio maneuverings.

Wyoming Senator Introduces National Water Policy Bill

WASHINGTON (AP) — Sen. Barrett (R-Wyo) Thursday introduced a bill in the Senate which would establish a national water and power policy similar to that recommended by the Hoover Commission.

Among the recommendations:

1. Water resource development should be "generally undertaken and roordinated locally and regionally."

2. The federal government should construct projects which are in the national interest and those beyond the financial means of local and private groups.

3. The federal government should conform with state water laws, provide advisory help for nonfederal groups and pay costs of projects allocated to navigation and flood control.

4. Power rates should be regulated by a single federal agency.

Khrushchev Boasts Of Soviet Production

MOSCOW, (AP) — Nikita Khrushchev, Communist Party boss, boasts the Soviet Union can overtake the United States in per capita production of meat, milk and butter by 1960. This, he says, would be a victory "mightier than the hydrogen bomb."

Khruschchev made the statement in a 6,000-word speech Wednesday at an agricultural conference in Leningrad. It was splashed over nearly two pages in Moscow newspapers Friday.

"We are not going to blow up the capitalist world," Khrushchev declared, "but if we overtake the United States in per capita production of meat, butter and milk we will have set off the most powerful torpedo under capitalism."

The name of Sinapore comes from Singapura, which is Sanskrit for "City of the Lion."

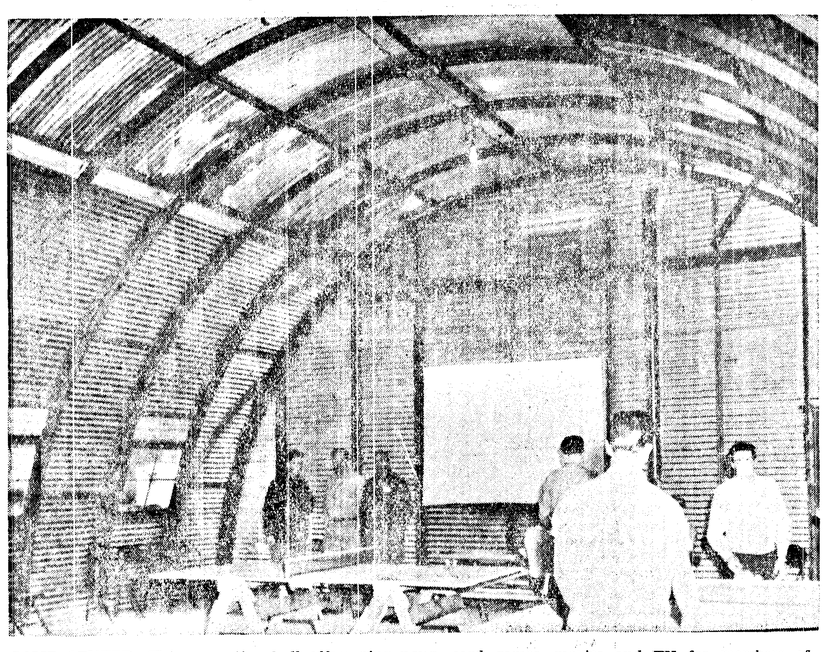

CAMP CENTER—This recreation hall offers ping pong, card games, movies and TV for members of the camp. It can be cleared for indoor sports.

CAMP OFFICERS—Forester Dederich (dark jacket) and three of the camp officers are shown in front of one of the camp buildings.

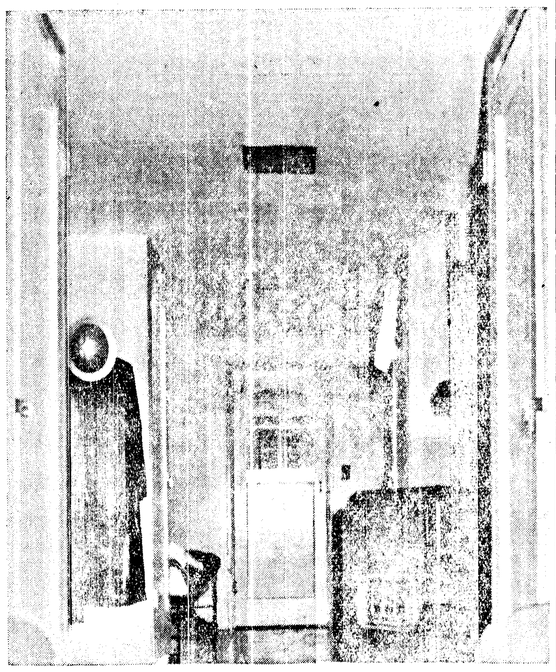

LIVING QUARTERS—Four men are assigned to each of these portable, but comfortable barracks.

Ketchikan Pulp Firm Cuts Production Because Of Surplus

KETCHIKAN, Alaska (AP) — The Ketchikan Pulp Co., reporting 18,000 tons of pulp on hand with "no immediate sale" anticipatedl has ordered curtailment of production.

Victor Haner, resident manager of the big mill at Ward Cove, said the production cutback was effective Tuesday.

The extent of the curtailment was not disclosed. Haner said the work was being reduced to a level to bring the output about level with sales, but that it was "impossible" to predict how drastic the cutback would be.

The mill had been producing its maximum capacity of 460 to 470 tons a day before the curtailment was ordered.

Just a week ago the company's annual report listed 1956 sales of $21,508,759, with net earnings of $1,084,720. The report also said "prospects for improvement are good" for this year "if all the production can be sold."

Haner's announcement Tuesday said the pulp industry had sale difficulties during the last half-year because of competition from synthetics and imported cellulose acetate in the textile industry.

Last year Ketchikan Pulp Co. produced more than 130,000 tons of finished pulp.

REAL ESTATE APPRAISER AND CONSULTANT
Philo C. Tyler, Realtor
● Income Property
● Homes ● Farms
515 S. Lincoln Ph. 4455
Evenings 7689

UNION HEATING OILS
Clean Burning
DEPENDABLE SERVICE
Budget Terms Available
76
Phone 5575
IRA COUNTER DISTRIBUTOR
Home Phone 3206

Reformatory Selectees Lead Hardy Forest Life at Clallam Bay Honor Camp

(Editor's Note: This is the second of a series of articles dealing with 19 state institutions and connected facilities coordinated under the State Department of Institutions. The article is reprinted from the department journal, Perspective. The large photo of the camp is reprinted through the courtesy of the Perspective staff).

The Clallam Bay Honor Camp for inmates on pre-release status from the Washington State Reformatory had its beginnings on June 4, 1956, with the arrival of the first 20 men at the old abandoned wood frame schoolhouse at Pysht.

For three months, the rickety old structure, just off State Highway 9A and almost midway between Port Angeles and Neah Bay, was home for the reformatory men and their supervisors.

Meantime, survey parties from the Department of Institutions and the Division of Forestry, partners in this venture into the rehabilitation of men and trees, were scouting the terrain for a suitable compsite, finally found it atop a high gravelly hill offering suitable drainage of heavy rainfall, 2½ miles south of Clallam Bay (Camp supervisors wil swear this is the only hill of gravel to be found on the Peninsula!).

AREA CLEARED

In whirlwind fashion, the hilltop was cleared, compact four-man barracks were set down on skids for easy removal on wheels at the completion of the estimated five-year forest project and conveyance to another, and on September 8, the men moved in — their job, the care and treatment of 16,000 acres of second growth state timberland.

Like its sister camp at Larch Mountain near Vancouver, which is manned by penitentiary inmates, Clallam Bay Honor Camp is the result of legislation enacted in 1955.

Similarly, it is operated in conjunction with the Division of Forestry, with the ivson of Adult Correction providing for the care, custody and treatment of inmates.

The Division of Forestry provides all necessary buildings and equipment and furnishes a work program to keep the prisoners occupied.

This includes furnishing skilled forestry personnel for training in safety and work methods as well as actual supervision of such daily routine as operation and care of equipment, access road building, snag falling, reforestation and the occasional exceptional task of fire-fighting.

EARN MONEY

Camp inmates are allowed to earn money at the rate of $15 per month and must retain the greater portion of it for release. They are given increased privileges in the conduct of their affairs, but the relaxation of custody does not mean relaxation of rules, which are actually more stringent than at the parent institution.

The heart of enforcement lies in the value that each inmate attaches to his trust and his chance for eventual freedom.

Infractions are not tolerated, nor is there a second chance. Violators of the rules are returned to the reformatory promptly. Infractions are few.

Selectivity, also, plays a part in this. Certain offenders, such as alcoholics, drug addicts, sex deviates, and assaultive types, are restricted from the camp program.

LONG WAY

Through the efforts of Camp Superintendent Leonard R. Jones, his assistant superintendent and four other officers, Forestry Superintendent C. R. Dedrick and his staff comprising an engineer and seven crew supervisors, Clallam Bay Honor Camp has come a long way since September, 1956.

Approximately 60 prisoners sleep in 16 four-man, oil-heated buildings. They dine army style at the camp mess hall and from the end of their eight-hour day until "lights out" may read donated books from their tiny (but growing) library, see movies, watch television and play in the "rec" hall, or lie on their bunks and listen to a radio.

On Saturday, non-denominational services are conducted in camp by a Protestant minister from Port Angeles. On Sunday, many of the men can be found in the laundry.

OFFICER VISITS

Regularly a parole officer consults with the men about release plans, and a representative of the Department of Employment Security calls at the camp every three months to advise on employment following release.

Since its activation, the camp has released 20 men on parole. Parolees are accompanied by one of the camp officers to Port Angeles and placed on a bus for their destination.

Planned for the near future are a dedication ceremony, with the governor of the state in attendance and including open house for the public. By that time, the men and the staff hope to have completed landscaping with all the trimmings: flowers, shrubs and—oh, yes—trees!.

Filling Hospital Vacancies Is Aim Of State Agency

OLYMPIA (AP) — Filling 92 vacancies now existing at the state's three mental hospitals is the aim of the Department of institutions.

Dr. G. Lee Sandritter, the department's acting director, said Thursday doctors and nurses are among the key personnel needed.

"In order to receive full APA (American Psychiatric Assn.) accreditation for all three hospitals, we will not only have to fill those 92 vacancies but we will have to add additional personnel," Dr. Sandritter said.

The acting director said he is seeking seven doctors and three psychiatric nurses for Western State Hospital at Steilacoom as the first step toward regaining APA accreditation for the institutions.

The others are Eastern State Hospital at Medical Lake and Northern Sedro Woolley.

Dr. Sandritter said the legislature provided about 18¼ million dollars for salaries and wages at the three hospitals for the next two years. It is $6,700,000 more than for the present biennium.

VANCOUVER CLEANING UP

WASHINGTON (AP) — Vancouver, Wash., oldest community in the Pacific Northwest, Friday became the first city in the state to obtain approval of its program for elimination of slums and blight.

Housing Administrator Albert M. Cole notified Mayor H. L. Schumacher of his action.

The city hopes to revise some of its codes and ordinances and to complete a general community plan by the end of this year.

LONG FLIGHT

PARIS (AP) — A four-engine Douglas DC7C landed at Le Bourget Airport Thursday after a 21-hour, 35-minute nonstop flight from Long Beach, Calif. The plane was being delivered to KLM, Royal Dutch Airlines.

Correction!!
Thru an error an item in Peoples Store Clearance Sale Ad of Thursday, May 23 read "MATTRESS AND BOX SPRING 9.50 EACH — ½ PRICE." THIS SHOULD HAVE READ
Mattress and Box Spring $59.50
Each... ½ Price

Peoples
WE ARE OPEN EVERY FRIDAY NIGHT UNTIL 9 O'CLOCK!
Free Parking In Rear of Peoples Store for Your Shopping Pleasure

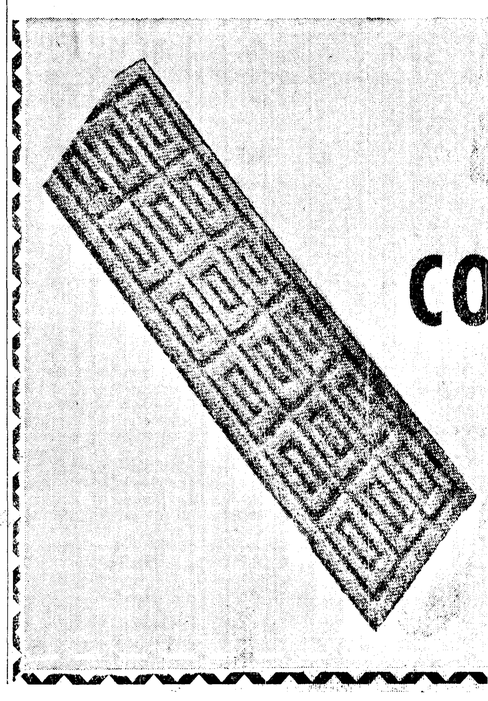

Sale!
70-Inch Long Embossed
COTTON RUNNERS
3.99
You just can't help thinking of the very spot in your home that needs this versatile rug! It takes all the heavy traffic wear, fills in the bare spots. Looks attractive everywhere. Non-skid, easy to wash, can't mat down. Eight Decorator Colors!
PEOPLES FLOOR COVERING DEPT.—BASEMENT

THOSE RUMORS AREN'T TRUE!
GOODWILL INDUSTRIES
will take ALMOST anything.
PICKUP MONDAY
Phone 5600

NO EXCUSE

ANDERSON, S.C. AP — The defendant in a non - support case told Circuit Judge J. B. Pruitt yesterday that his wife nagged him about doing housework.

"I didn't marry her to wash dishes," protested Andrew McAbee.

"I didn't marry to wash dishes either," retorted the judge, "but I do sometimes." He ordered McAbee to pay $60 monthly toward support of his wife and child.

A church in Vasteras, Sweden is building an A-bombproof shelter 50 feet below ground, the shelter to be used for church services in normal times. Only a church belfry will show above ground.

No More Beekeepers For Seattle; City Buys Own Outfits

SEATTLE (AP) — A nostalgic nature note in the bustling machine age:

City employes aren't going to have to send an SOS for a beekeeper any more when bees swarm on traffic lights — as thy did at least twice last year. The city has bought two beekeeper outfits — veils, gloves and "smoker" device. It nicked the city budget for $10.

The Rock of Gibraltar has been a British Crown Colony since 1713.

Gambler Stirs Up Controversy On New TV Interview Show

By CHARLES MERCER

NEW YORK (AP) — It was inevitable that Mike Wallace would create controversy with his Sunday evening interview program on ABC-TV 10 p.m. EDT.

But even Wallace did not expect the kind of controversy that has arisen since last Sunday when Mickey Cohen, the ex-gambler, sounded off against two Los Angeles police officials.

In choosing Cohen, Wallace had a sure instinct for an interesting human situation, a good "story." But Cohen blew his stack and the interview now is remembered only for its name-calling.

In his interview program on a local New York station and now on the ABC network Wallace has developed a technique of probing questioning. Occasionally, he has sounded too personal. As a result, he has created the impression in some quarters that he's a sensationalist.

By indulging in name-calling, Cohen, whose answers Wallace could not control, has not enhanced Wallace's journalistic reputation with some people.

Here, Wallace tells me, is his definition of the ideal interview subject:

"A man or woman of some accomplishment who is articulate and around whom there is some small controversy; one who is represenatative of a group or type of American about whom we have preconceptions that whet our curiosity."

That definition takes an interview out of the realm of superficiality. It means absorbing television viewing — as long as it does not sink into name-calling.

Wallace candidly admits he has difficulty in obtaining the interview subjects he seeks. None is paid. "If we pay one, we're dead."

Food Price Rise Takes Living Costs To New April Record

WASHINGTON — The government reported Friday that living costs rose to another new record level in April for the eighth straight month. A sharp rise in food prices was a major factor.

The Bureau of Labor Statistics said its index increased from March to April by three-tenths of 1 per cent.

This was enough to give automatic pay boosts of two cents an hour to 1,400,000 workers in the auto, electrical and farm equipment manufacturing industries.

In addition to the rise in food costs, prices of most other major groups of consumer goods and services also rose in April. Clothing was the only major group showing a decline for the month, apparently due to the post-Easter price declines.

Food alone rose ½ of 1 per cent with meats, fresh fruits and vegetables all showing increases.

The over-all living cost index rose to 119.3 per cent of the 1947-49 average. This is 3.8 per cent higher than April 1956. The new living cost level means that it now costs about $1.20 to buy what could be bought with a dollar in the 1947-49 era.

Supreme Court Justice Stanley Forman Reed was Solcitor General of the United States when President Roosevelt named him in 1938 to the High Court.

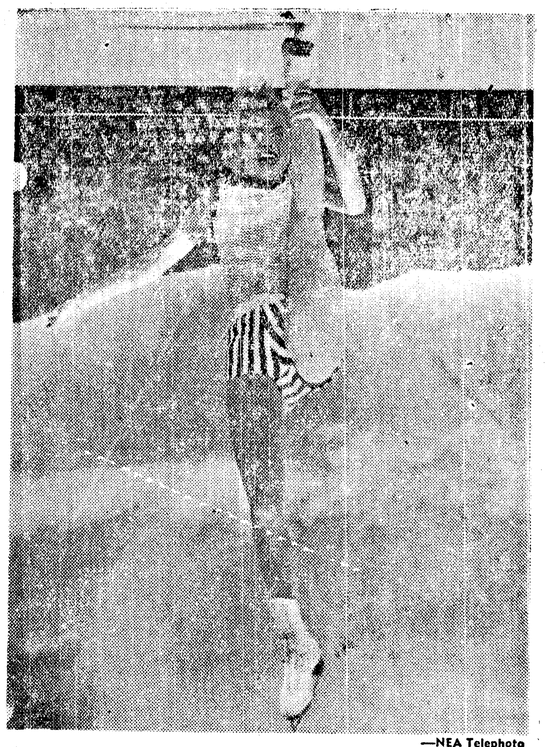

—NEA Telephoto

STANDS SUN VALLEY ON END—Pretty Frances Dorsey, Ice Follies skater from Seattle, could stand us on our head, too, just like she's doing here on the Olympic-size rink at the Union Pacific resort in Sun Valley, Idaho. If you'll turn the paper around you'll find that Frances is not really skating on the ceiling, it's just the doings of our whimsical makeup editor.

Obituaries

OLAF PAULSON

Olaf Paulson, 73, died here Thursday morning after an extended illness.

Graveside funeral services will be held Monday at 2 p.m. at Mt. Angeles Cemetery with the Rev. Carl E. Fischer officiating. Burial is under the direction of the Harper Funeral Home.

Mr. Paulson was born in Norway June 24, 1883. He came to the United States in 1907 and to Clallam County in 1914.

For many years he was employed at the Charles Nelson Co. saw mill here and later by the Port Angeles Western Railroad.

The Harper Funeral Home reports Mr. Paulson has no known relatives.

Seek Slayer Of 15-Year-Old Girl

PARAMUS, N. J. (AP) — Police pressed their search Friday for the killer of a 15-year-old girl whose semi-nude body was found in a wooded glen here Thursday.

Pretty Ruth Zeitler, missing last Friday, was found dead by two school children in a deserted area.

Scattered about the girl's body were her school books, a black shoulder pocketbook and various articles of clothing. Police said she was nude from the waist down, and there was a white paper tissue stuffed in her mouth.

County medical examiners Raphael Gilady and Arthur W. Greenfield said the girl, daughter of an insurance broker, had been strangled. Two belts were knotted around the girl's neck.

Paramus Mayor Fred C. Galda, who also serves as first assistant prosecutor, said "it appears that she has been raped."

Subpoena Served On Beck, Jr.

SEATTLE (AP) — U. S. Marshal W. Budd Parsons announced that a Senate committee subpoena was served here Friday on Dave Beck Jr.

The elusive 37-year-old son of the Teamsters Union president had been sought for several weeks with a subpoena for his appearance before the special Senate committee which has been probing into the elder Beck's use of union funds.

Parsons said the summons calls for Beck Jr., to appear before the committee headed by Sen. McClellan (D-Ark) "forthwith". The committee's series of hearings are currently in recess.

Two deputy marshals handed the subpoena to the younger Beck as he entered an automobile at the edge of the downtown business district. He had been reported in Canada recently.

The committee has expressed a desire to question the Beck Jr., about whether he has acted as a "front" for his father in business and real estate deals.

There was no immediate indication when the Senate committee expects to hear Beck Jr. Robert F. Kennedy, the committee counsel, said last week the committee would hold brief public hearings to question him and two other Seattle men, if and when they were served with subpoenas.

---

15 KILLED IN BUS WRECK

YAOUNDE, French Cameroons, (AP) — Fifteen persons were killed Friday when a bus carrying 70 passengers ran off a mountain road into a river near Foumban, in the western Cameroons. Most of the other passengers were badly hurt.

BUSINESS MIRROR

Ordinary Citizen Can Work Up Real Case Of Confusion Trying to Follow U. S. Budget Work

By SAM DAWSON

NEW YORK (AP)—About this time every year the ordinary citizen can get pretty confused as to just what is happening to the tax money he sends to Washington.

The big economy drive now on in Congress makes it still harder today to tell.

The President's budget requests are for one figure. Authorizations for spending now being made by the Congress appear to be adding up to another figure. Appropriations of money to back thesse authorizations add up to still another.

What the U. S. Treasury actually takes in and puts out is something else again.

It takes a trained accountant to understand the government's books.

TAX EXPERTS

In this complicated scene steps the staff of tax experts for the House of Representatives. They say that even if the economy drive sticks, what actually is spent is going to be about 600 million dollars more than budgeted for the fiscal year ending in some five weeks, and about ¼ billion dollars more than the President asks for the fiscal year starting July 1.

The experts say higher prices will account for some of the rise. Some spending can't be charted — such as farm price support outlays. Also a federal highway program isn't in the budget. Nor is the money the Treasury will put out for old-age pensions, which are financed outside the budget.

There is also a lot of money appropriated by former congresses, which the Treasury can be called upon to spend. If interest rates go higher, and the Treasury must borrow more to meet its bills, the higher interest costs will be another drag.

TAX GUESSES

If this isn't confusing enough, there are also guesses as to what the U. S. Treasury will take in as taxes.

The House tax experts think the Treasury should take in a little more than 74¼ billion dollars in the next fiscal year, or 700 million dollars more than the earlier administration estimate.

But if the House experts are right and spending rises to 73 billion dollars, instead of the 71¾ billion the President has asked, the Treasury surplus would fall 500 million dollars short of his budget estimate.

FIRE DESTROYS SCHOOL

REDDING, Calif. AP — Fire destroyed the Buckeye elementary school — but that didn't free its youngsters for the balance of the year.

Starting today, boys and girls in lower grades will attend classes in the Buckeye Mission Church. The upper grades will study in the Buckeye tavern and dance hall.

LEGAL PUBLICATION

NOTICE OF SALE OF COUNTY PROPERTY

NOTICE IS HEREBY GIVEN that a public auction sale for cash will be held at the front door of the Clallam County Courthouse in Port Angeles, Washington by the County Treasurer at 9:00 a.m. Friday, June 14, 1957, at which time and place the following described county property will be sold:

Tax No. 989 in NW¼ SW¼ Section 1, Township 30N, Range 4 WWM. Minimum Sales Price — $80.00.

Given pursuant to an order by the Board of Clallam County Commissioners on May 20, 1957.

RAOUL A. FLEMING
Clallam County Auditor
Pub: May 24, 31, 1957N.

ADVERTISEMENT OF COUNTY ROAD PROJECTS

NOTICE IS HEREBY GIVEN: that Clallam County proposes to do the following County Road Projects with County Forces beginning May 20, 1957.

C.R.P. No. 359 Widen and ditch both ends of the Burnt Mountain Road in District No. 3. ....$4,000.00

C.R.P. No. 360 Widen and ditch the upper end of the Herrick Road $2,000.00

The office of the County Road Engineer.

HERMAN AHLVERS
Clallam County Road Engineer.
Pub: May 24, 1957N.

Amelia Earhart was the first woman ever to win both the United States Distinguished Flying Cross and the chevalier of the French Legion of Honor.

State Help Sought In Search For Missing Realtor

BELLINGHAM (AP) — The Whatcom County prosecutor asked state help Thursday in investigating the disappearance two months ago of his brother-in-law after he left here ostensibly to take a position in Olympia.

The missing man is O. M. (Tom) Case, Bellingham realtor and one-time candidate for state land commissioner.

Prosecutor Tom A. Durham disassociated himself from the case on grounds that his wife and Mrs. Case are sisters, and he believed neither he nor his staff should take part in the investigation.

In a letter asking the assistance of State Atty. Gen. John F. O'Connell, Durham said that after Case vanished Mrs. Case received a letter from her husband March 30 with a Reno, Nev., postmark. It related that he intended to go to Mexico.

Subsequently Mrs. Case filed suit for divorce. They have three children.

A civil action naming Case also has been filed by a person claiming to be a creditor, court records show.

ANTI-REDS SENTENCED

VIENNA (AP) — Radio Budapest announced Friday that two more Hungarian anti-Communists have been sentenced to life imprisonment and six others to terms of 5 to 10 years. They were convicted of operating an anti-Russian radio station and rejecting Soviet army demands to surrender during the revolt last fall.

LEGAL PUBLICATION

NOTICE OF PUBLIC AUCTION OF CLALLAM COUNTY PROPERTY

Notice is hereby given that pursuant to an order of the County Commissioners, the Treasurer of Clallam County will hold a public auction sale at the front door of the Court House in Port Angeles, Washington on Friday the 14th day of June, 1957 at the hour of nine o'clock a.m. at which time and place, he will sell to the highest bidder, in accordance with Chapter 68, Section 1, Session Laws of 1937, the following described property in Clallam County, to-wit:—

Lots 1 to 5 inclusive; Lots 11 to 13 inclusive; Lots 16 and 17, Block 10 All in Wilson's Addition to Port Angeles, Minimum bid $200.00

Lots 1 to 10 inclusive, Block 14; Lots 1 to 10 inclusive, Block 15 All in Louis William's Addition to Port Angeles, Minimum bid $100.00

Lots 13 to 20 inclusive, Block 12, Minneapolis Syndicate Addition to Port Angeles, Minimum bid $80.00

JENS S. BUGGE
County Treasurer
Pub: May 24, 31, June 7, 1957N.

Peoples
We Will Be Open Tonight Until 9 o'Clock
Free Parking In Rear Of Peoples Store

Costume Coats
Fully Lined

8.99
Less Than The Regular Cost Of The Fabric

A fantastic special purchase comes the love of your coat-wardrobe . . . now fully lined and in wonderfully smart wool fabrics . . . milti-tweeds, novelties, different patterns and all for LESS THAN THE REGULAR COST OF THE FABRIC . . . by reason of our very wisely made special buy! Sizes 8-18.

PEOPLES COAT DEPT-STREET FLOOR

Peoples
We Will Be Open Tonight Until 9 O'Clock
Free Parking in Rear of Peoples Store

Pedal Pushers Priced to Please!

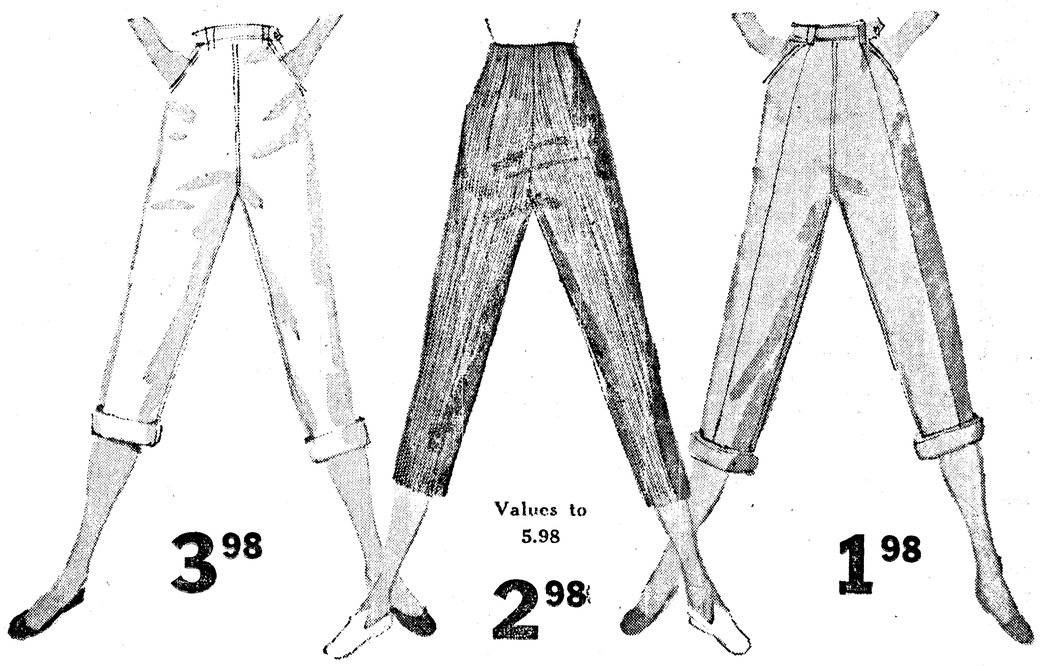

3.98
Topsail . . Roll-up legs . . stitched - down seam . . . Black, White, Turquoise, Charcoal, Royal, Pink, Maize, Toast. Sizes 10-18.

Values to 5.98
2.98
Corduroy . . Capri style slim leg pant . . Black, Turquoise, Pink, Beige, Toast, Mint and stripes. Sizes 10-18.

1.98
Poplin . . Roll-up legs . . Assorted colors, solids and stripes. Sizes 10-18.

WAR DEAD HONORED — Four Port Angeles men who gave their lives in World War II are honored by a bronze memorial plaque placed in the Lincoln School yard by the Lincoln Heights Garden Club. The four men are Marshall Dompier, Jack Burgman, Eugene Fleming, and Clarence Caskey. Gathered for the dedication ceremony Tuesday afternoon are (from left) Mrs. Jack Kirk, garden club president; Mrs. T. P. Window, aunt of Jack Burgman; Mr. and Mrs. C. B. Fleming, parents of Eugene Fleming; and Mrs. Dan Robertson, mother of Jack Burgman. (Evening News Photo)

Nineteen Cub, Boy Scout, Explorer Units To Present Scouting Exposition Saturday

Nineteen Cub Scout Packs, Boy Scout Troops and Explorer Posts will have a share in a new Scout Exposition scheduled for the Roosevelt Junior High School Gymnasium Saturday.

Erich Naethe, Boy Scout executive for Clallam and Jefferson Counties, says the booth type show takes the place of the annual Scout Circus held here during past years.

Naethe explains the various groups will have a chance to demonstrate a full range of scouting skills in their booths during the exposition.

The exposition opens at 4 p.m. Saturday and will remain open until 6 p.m. then close until 7 p.m. when it reopens until the closing time of 9 p.m.

He extends an invitation to the public to attend the exposition and see what the youngsters learn and do in their UGN supported scouting program.

Groups taking part will be: Cub Pack and Troop 473, Cub Packs 474 and 475, Troop 474, Cub Pack and Troop 471, Cub Packs 74, 463, 499, 686, 476, Cub Pack, Troop and Explorer Post 461 Troop and Explorer Posts 470 and 490 and Troop 476 and 468.

Remember . . .

Edna Kelly
for your
GRADUATION GIFTS!
GRADUATION CARDS ..... ½ Price
* * * *
Rear of 118 W. 7th, 5 doors West of First Methodist Church

WE REPAIR
All Makes
- Washers
- Dryers
- Ranges
- TV Sets
- Appliances of All Kinds—Large and Small

OLYMPIC ELECTRIC
5th and Lincoln Phone 5303

MR. CAR OWNER!

Let's help the Police Department reduce the hub cap thefts in Port Angeles.

You can do this by having them mark your car motor number on the hub caps. Will not mar the looks of the caps.

The Police Reserves will gladly do this small job for you, free of ccurse, if you will drop down to the Police Station Saturday from 1 p.m. to 5 p.m.

CLALLAM COUNTY INSURANCE AGENTS ASSOCIATION, INC.

Lions Open State Convention With Sound Effects

SEATTLE — The 36th annual convention of the Pacific Northwest District of Lions International opened Thursday with a flourish and sound effects—shrill whistles and a chain saw howling in a downtown hotel lobby.

Gov. Rosellini and Mayor Gordon S. Clinton extended greetings at the opening business session. Governors of six of the districts in the Northwest section were to be elected late Thursday, with district officers to be chosen Saturday at close of the three-day conclave.

The district comprises 250 clubs with about 12,000 members in Washington, British Columbia and North Idaho.

A temple in Bangkok, Thailand, has a 5-ton statue of Buddha made of 60% gold.

On The Social Side

Personals

Miss **Johanna Pearson,** daughter of Mrs. **Mangus Pearson,** will receive a bachelor of arts degree at commencement exercises Sunday at Pacific Lutheran College, Tacoma.

A. G. Cozza and Mr. and Mrs. **John Cozza** will leave Saturday for Tacoma. Then John Cozzas will make their home there until fall when they will join their son in Jessup, Ga., where he has been transferred by Rayonier Incorporated.

Literary Club Learns Committee Chairmen

President Mrs. Calvin Davidson appointed committee chairmen at the Woman's Literary Club meeting Friday in the clubhouse.

Mrs. Lloyd Buchholz heads the book commitee. Mrs. Roy Pike is house chairman, Mrs. W. G. Butler, auditing chairman; Mrs. Bernard G. Kean, visitation chairman and Mrs. Ray McCoy, finance chairman.

Mrs. J. Wiley Alstott led the group in the flag salute opening the meeting. Mrs. Buchholz, accompanied by Mrs. W. G. Butler, led the club in singing "America."

Mrs. Lloyd Flatau reported visiting Mrs. Alma Eagan, a Literary Club member who now is a patient in a rest home in Portland. Mrs. Flora Jones gave highlights of the Washington State Federation of Women's clubs convention in Spokane.

Tea was served after the meeting. Pouring were Mmes. W. C. Gellor and Minnie Fredericks. Hostesses were Mmes. Kean, Flatau and Fred Lacey.

Centering the tea table were lilacs in an antique compote, which has been in Mrs. Lacey's family 70 years. An elephant adorned the frosted glass lid. Flanking the compote were lavender candles in crystal holders. White chrysanthemums, white snowballs and pansies decorated the room.

Today's Food Tips

COMPANY BUFFET

New flavor twist to this cheese spread.

New Cream Cheese and Anchovy Spread
Chicken Tetrazzini Green Peas
Salad Bowl Rolls
Strawberry Cream Cake
Beverage

NEW CREAM CHEESE AND ANCHOVY SPREAD

Ingredients: 1 large wedge (3 ounces) Roquefort cheese, 1 package (8 ounces) cream cheese, 1 can (2 ounces) caper-rolled anchovies, brandy flavoring.

Method: Have cheese at room temperature so it will be soft. Force Roquefort through a very fine strainer with a wooden spoon; this will be easiest to do if you use a large deep bowl so the strainer doesn't touch the bottom of it. With wooden spoon, beat the sieved Roquefort and cream cheese together until blended. Drain anchovies lightly and chop fine. Beat into cheese, with brandy flavoring to taste, so anchovy is well distributed. Turn into a jar and cover tightly. Refrigerate overnight or for a couple of days to allow flavors to blend. Serve as a spread with crackers or another appropriate accompaniment. Makes about 1 cup.

Joseph Saxton, born in 1799, invented both the mechanical pencil and fountain pen. His workshops were in Philadelphia.

Bridal Shower Fetes Lois McNichols

Mrs. Cecil Rasler and Mrs. Jimmie Rasler honored Miss Lois McNichols with a bridal shower Saturday at the Sappho Community Hall.

The 15 guests spent the afternoon visiting and playing games.

Refreshments were served at a table covered with a yellowcloth. Yellow nutcups and an arrangement of lilacs carried out the lavender and yellow color scheme.

Miss McNichols marriage to Billy Mair will take place June 14, in Forks.

Children's Society Elects Chairman

Clallam County Council of the Washington's Children's Home Society elected officers at a noon meeting Thursday at Haguewood's Restaurant.

Merle C. Fisher became chairman succeeding Mrs. C. V. Basom. Members re-elected W. E. Blore of Sequim vice president. Mrs. Frank Fisher is secretary.

Meeting with the group were Miss Elizabeth Bannister and Mrs. Lynda Schroeder of Seattle, members of the Home Society staff. The local council will hold its next meeting June 18.

Grange News

DRY CREEK

Dry Creek Grange held memorial services at its social meeting Thursday night.

Hayden Morris directed the service in memory of Mrs. Morris, Mrs. Ida Goerg and Harry Pearson. Assisting Morris were James Main, Mrs. Richard Ellison, Mrs. Roy Gustafson and the Misses Barbara Eacrett and Linda Main.

Singing were Mmes. Leonard Thompson, John Sherman, Ethel Cayanus and Oscar Hansen. Mrs. Francis Schumacher was accompanist, Mrs. Ellison read the poem "In Memoriam."

Richard Wray led the Grangers in a number of games. After the meeting Mrs. Sherman and her committee served refreshments.

CRESCENT

Approximately 135 Grangers saw the exemplification of the four degrees at the Crescent Grange meeting Wednesday evening.

Participating were Sequim Prairie Grange, first degree; Dry Creek Grange, second degree; Fairview Grange, third degree and Angeles Grange, fourth degree. Crescent Grange opened and closed the meeting.

State Grange officers and Grange masters speaking briefly were Richard Wray, Earl Gillespie, Betty Tucker, E. H. Keegan and George Stevens.

Taking the degrees were Ralph L. Smith, B. A. Smith, Mrs. Thomas Donahue and Mrs. Sadie Anderson, Angeles Grange and Duane Wagner, Jerry Crichfield, Tim Swegle, Lorraine Critchfield, James Razler, Marjorie Dunbar, James Critchfield and Mr. and Mrs. Neil Purvis, Dry Creek.

Others were Alesa Miles, Dennis Jacobs and Lawrence Cameron, Fairview; Gordon McDonald and and Midge McDonald, Black Diamond; and Mr. and Mrs. Wesley Rausal and Louis Myhres, Crescent.

Gillespie instructed new members on Grange work.

County 4-H clubs invited all Grangers to a party May 25, at Dry Creek Grange Hall. A program, games and potluck dinner are planned.

Crescent Grangers voted to hold a free dance at their hall in June. Pomona Grange Master Stevens introduced Miss Barbara Doerge the Granges' Playfair queen candidate.

Home Economics Chairman Mrs. Arthur Liljedahl and her committee served the potluck supper.

FAIRVIEW

Russell Shell of Black Diamond visited Fairview Grange Friday evening and complimented the Juvenile Grange on its display of entries for the state Grange contest.

Members voted to hold Juvenile Grange meetings on the first and third Fridays of the month. They planned a work day May 26, to get the new stations under way.

Mrs. James Jacobs reported Wayne Tiller and Irving Jacobs installed the new drinking fountain in the main hall and a sink in the powder room. Paul Cameron announced Clallam County 4-H clubs will meet at Dry Creek Hall May 25, for a potluck supper and games.

Mrs. Herman Pelikan received a blue ribbon for home economics accomplishments in 1956. A letter from the Port Angeles Garden Club invited Grangers to enter exhibits in the flower show in June. The Playfair Committee invited the Grange to participate in the parade in August.

Ermal Walker showed pictures of Alaska through the courtesy of the local travel bureau. Mrs. Henry Boyd conducted a memorial service for deceased members.

Mrs. Gladys Barnard and Mr. and Mrs. Herman Pelikan, accompanied by Mrs. Wayne Tiller, sang "In the Garden." Mrs. Paul Cameron decorated the altar.

Master Dalmain Jacobs presented fair booth plans and appointed Mrs. Tiller, Paul Cameron and Edwin Champion in charge of the booth.

During the supper hour, the group sang "Happy Birthday" to Mrs. Barnard, Henry Boyd, Warren McDonald, Harry Hiles and Tiller who have birthdays in May. Mrs. Henry Boyd baked the birthday cake.

Sherman Winters won the surprise package brought by John Pennington. James Jacobs bought the eggs auctioned for the Juvenile Grange.

Mr. and Mrs. Champion and Mr. and Mrs. Sherman Winters served refreshments. On the supper committee for the meeting June 5, are Messrs. and Mmes. Pennington and John Winters.

More than 300,000 Americans, including military forces, are now living in Germany.

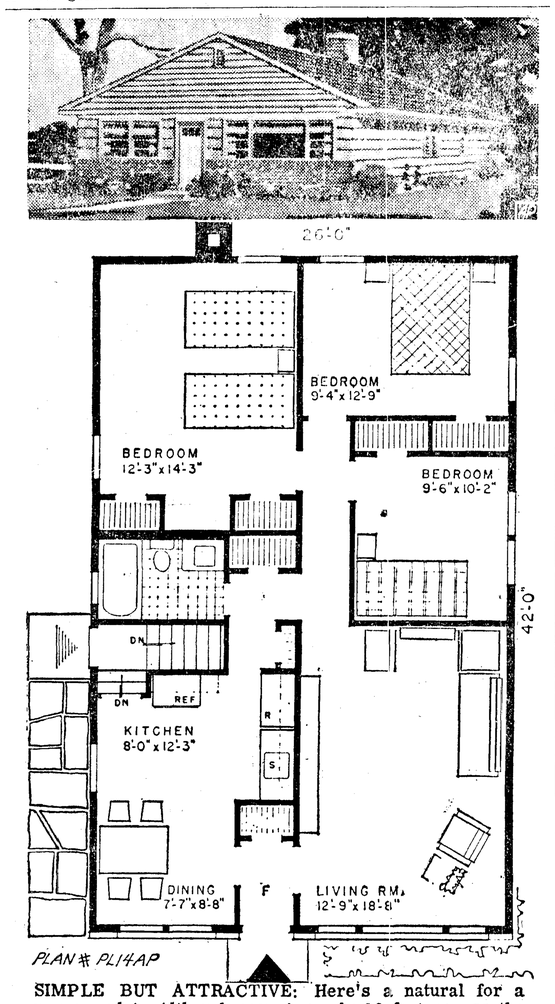

SIMPLE BUT ATTRACTIVE: Here's a natural for a narrow plot. Although covering only 26 feet across the front, it offers three bedrooms and convenient living and dining areas. Square footage is 1,092. The plan is PL14AP. Architect Samuel Paul, 89-51 164th St., Jamaica 32, N.Y.

Olympic Twirlers March in Victoria

A group of Olympic Twirlers marched in the Greater Victoria Celebration parade Saturday.

Rexina Jepson, Jeannie Meyers, Barbara Possinger and Margaret Laib led the unit. Jimmy Meyers and Ernest Griffith carried the banners. Susan Hopf performed acrobatic stunts.

Others marching were Cathy Neer, Jeannie Gatlin, Cathy Stickler, Janie Sanford, Carol Joplin, Carolyn Cox, Nikki Lundberg, Linda Fox, Margaret Hutchings, Cathy Galloway, Jacqueline Griffith, Patsy Carr, Phyllis Pagel, Cynthia McKenzie, Carol Goodman, DeEtte Cary and JoAnne Haggerty.

Accompanying the group were their teacher Ethel Clark, Mmes. Curtis Laib, Ted Hopf, Gus Lundberg, C. A. Neer, Ernest Griffith, Thomas Hutchings, A. C. Sanford, Edward Fox, John Roddy, Terence Pagel, Lloyd Carr, Roy Gatlin, R. C. Stickler and Messrs. and Mmes. Kermit Goodman and Norman Galloway and son Dennis.

Add a little nutmeg to that butter cookie dough for interesting flavor.

Out of Town Guests Attend Local Lodge's Anniversary Celebration at Moose Hall

Approximately 150 members and guests, including members from the Poulsbo, Everett, Bremerton and Tacoma lodges, attended the second anniversary of the Olympic Lodge, Sons of Norway, Saturday at the Moose Hall.

"Var I Norge" (spring in Norway) was the decoration theme. A small house, with lighted windows, spring flowers, green grass and a picket fence, was on the stage. An outdoor play scene, with an apple tree in blossom, a swing and children's playthings, was in one corner of the room.

Artificial flowers, made by women of the lodge under the direction of Mrs. Ralph Steele, decorated the hall. The large pillars were twined with greenery, orchids, iris and lilies. A large basket of spring flowers and candles, decorated with rose buds, centered the smorgasbord table.

President Archie Helgeson of the Olympic Lodge welcomed the guests and introduced the out-of-town officers. District Vice President J. Henry Carlson of Everett, District Social Director Mrs. E. N. Andersen, President George Larsen of Poulsbo, and President Earling Swendsen of Everett spoke briefly.

The program, under the direction of Mrs. Ray Ross Jr., social director, included selections by the boy's quartet from the Roosevelt Junior High School. Singing were Gary Ross, Lee Bailey, Robert Brodhun and John Marks. Miss Margaret Eich accompanied them.

Mrs. Mons Botnen, secretary, read letters and telegrams of congratulations from several northwest lodges and officers. The drill team from the Poulsbo lodge presented several drills.

Dancing followed the program, with Carlson singing several Norwegian songs and leading group singing during the intermission.

Mr. and Mrs. E. V. Olsen Jr. were chairmen of the smorgasbord committee. Mmes. Oren Eikum, Olger Sandberg, William Riley, Ole Foss, E. R. Gilbertson, Robert Engblom, Olaf Lyckseil, Lewie Filion and M. J. Gearey served with them.

Mrs. Bernard Luvaas was chairman of the hostesses, with Mmes. Alf Ruud, Elji Hoff, Evald Berg, Haakon Halvorsen, Warren Johnson, Gunder Iverson and Marit Sperstad assisting her.

Mrs. Archie Helgeson and Mrs. Peter Peterson received the guests and gave them apple blossom name tags mad by Mrs. Sandberg. Mrs. Helgeson and Mrs. Luvaas and the Misses Astrid Fredrickson and Marie Botnen worked on the table decorations.

Mrs. Lars Ronning, Mrs. Foss and Mrs. Sperstad decorated the pillars. Messrs. and Mmes. William Riley and Ray Ross Jr. decorated the children's corner, and Mr. and Mrs. E. R. Gilbertson, the stage. Mrs. Arvid Vedin presented and served an anniversary cake decorated in the lodge colors.

Peter Peterson, Robert Engblom, Olger Sandberg, Lewie Filion and Warren Johnson were on the dishwashing committee. Messrs. and Mmes. Hoff, Eikum, Ross, Helgeson, Johnson, Ronning and Engblom served on the clean-up committee.

The lodge will not have a social meeting Saturday. Their next meeting will be a business meeting June 10 in the Literary Clubhouse.

Be Ready for Those Holiday Guests! See Kaufman-Miller Co. for . . .

BEDDING BUYS!

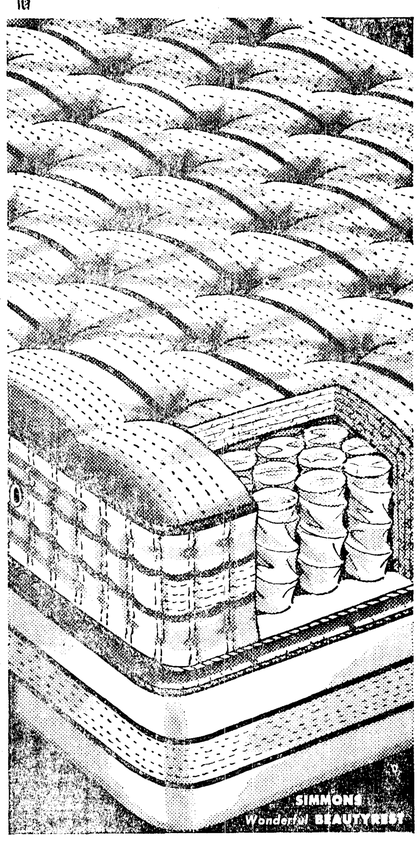

Only 2c a Night—for the soundest sleep any mattress can give...

BEAUTYREST has the PROOF

Simmons 10 year guarantee brings the price down to about 2c a night. Beautyrest gives more periods of deep sleep than any other mattress. This was proved by United States Testing Co. during 11 years of scientific research. Order your Beautyrest now!

$79.50 MATCHING BOX SPRING $79.50

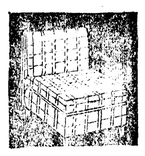
CHAIR BED, opens into a bed! from 39.95

DROP SIDE Crib, colossal value! from 19.95

ROOMY CHEST, 4 spacious drawers from 39.95

ROLLAWAY BED stores in a closet! from 36.95

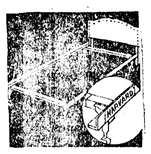
BED FRAME, for full or twin bed! from 9.95

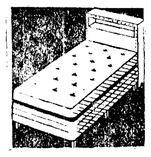
BOOKCASE BED complete outfit at from 69.50

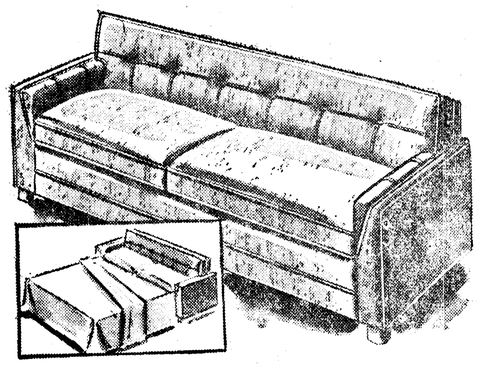

A STUNNING SOFA! A RESTFUL BED! Marvelous buy that brings you 24-hour comfort in a smart pace-setting sofa! Regular innerspring mattress. from 189.50

REG. 69.50 MATTRESS 44.50

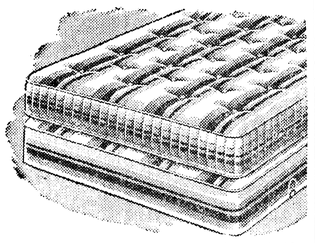

5 Year Spring Air Guarantee. 312 Coil Mattress. 88 Coil Box Spring.

Easy to Buy...Easy to Pay for on Our Easy Terms

Kaufman-Miller Co.

123 E. First Phone 5141

Careers Varied for Actors in Play Tonight

Taking part in a Community Players production provides fun, relaxation—and hard work to a cross section of Port Angeles ranging from housewife to doctor and from school teacher to industrial technician.

"Witness for the Prosecution," Agatha Christie mystery at the Elks ballroom tonight and Saturday night is no exception to this rule.

In the order of appearance, here's the everyday world for the cast of "Witness for the Prosecution":

Jane McLaughlin plays Greta, typist to the attorney for the defense. Mrs. McLaughlin, wife of Harold McLaughlin, is mother of four youngsters. This is her first appearance in a Community Play, but she had a part in the last YMCA Auxiliary play.

Richard Sybert, playing Carter, the defense attorney's clerk, is an operator at KONP and has been in Port Angeles about a year. Sybert appeared in Ft. Collins, Colo., high school productions and worked on TV channel 9 at the University of Washington.

Harold Goodwin plays Mr. Mayhew, assistant defense attorney. Goodwin is president of Community Players and sixth grade teacher at Washington School. He plans to move to Coulee City next year where he will be principal of an elementary school. Goodwin previously appeared in "Dangerous Corner," "Light Up the Sky" and "First Lady" here.

Dave Harley, as Leonard Vole, is the defendant in a murder trial. Harley is a case worker for the State Department of Public Assistance, and has appeared in "First Lady" and "Light Up the Sky."

Allen Clayton plays the part of Mr. Wilfred Robarts, defense attorney. Clayton, a post office clerk, worked in chorus and vaudeville work before coming to Port Angeles, and has been in seven Community plays here. Most recent are "Mr. Pim Passes By" and "First Lady."

Hart Smith plays the part of a police inspector, Lt. Barker. Smith is instructor of speech activities at Port Angeles High School and has himself directed 38 major productions during his career. His previous experience includes a year of graduate study at the University of Iowa School of Drama and three months with the Federal Theater in Des Moines. He has appeared in "Silver Whistle," "Outward Bound" and "Dangerous Corner."

Merlyn Proctor plays the feminine lead, Romaine. Wife of Jack K. Proctor, she is the mother of four children. Her acting experience includes work in church plays at Sioux City, Iowa. She has worked on production of previous Community Plays and was business manager for "Arsenic and Old Lace."

Philip Niemeyer is the court clerk in the play and in real life assists his father in the jewelry business. Niemeyer has been active in Community Players four years and was production manager for the last play "The Tender Trap." He has appeared in "Dangerous Corner" and "First Lady."

Angus Edwards, principal of Lincoln School, plays the part of Judge Wainwright. He previously worked in college productions at Western Washington College of Education, Bellingham, and has appeared in six community plays here including "First Lady" and "Light Up the Sky."

Harry Lydiard, a doctor of veterinary medicine in real life, plays the part of the prosecuting attorney, Mr. Myers. He previously appeared in "First Lady" and "Light Up the Sky."

James Wenger plays the part of Dr. Wyatt, and is assisting with the staging crew. Wenger is a technical supervisor at Crown Zellerbach and has appeared in "Light Up the Sky" and "Silver Whistle."

Carol Johnson is Janet MacKenzie, housekeeper to the murder victim. Fifth grade teacher at Lincoln School, Miss Johnson appeared in plays at the University of Idaho and was in "George Washington Slept Here."

Frances Gallagher plays Helen Crane, crime laboratory technician. A newsman on the wire desk at the Evening News, Mrs. Gallagher was in "Dangerous Corner" and "Light Up the Sky," and production manager for "Light Up the Sky."

Casey Roach plays the part of assistant prosecutor. An electrician's mate first class at the Coast Guard air station, Roach came to Port Angeles 2½ months ago. He was in plays at Southern Oregon College of Education under Angus Bowmer, instigator of the Shakespearian Festival at Ashland.

Lois Dotson, the other woman, is a stenographer at Crown Zellerbach. This is the first play for Mrs. Dotson, mother of a baby girl.

Radio Programs

FRIDAY, MAY 24
5:55—KONP, The Weather Show
7:00—CBU, Vancouver Theater
7:55—KONP, Baseball
7:30—CJVI, Assignment
9:30—CJVI, Cross Section
SATURDAY, MAY 25
8:30—KONP, Scandinavian Music
9:30—KIRO, Story Master
10:00—CBU, Party Line
4:30—CBU, Conversation
6:30—KIRO, Indictment
7:00—CBU, Halifax Theater
7:30—KIRO, Johnny Dollar
7:55—KONP, Baseball
10:30—KOMO, Classical Music for classical music haters

Port Angeles DRIVE-IN THEATRE
PHONE 8541
OPEN RAIN OR SHINE
2 Big Hits—TONIGHT - SAT.
Tyrone POWER • Susan HAYWARD
UNTAMED
CinemaScope
TECHNICOLOR
RICHARD EGAN
RITA MORENO
AGNES MOORHEAD
ALSO
Francis in the Navy
DONALD O'CONNOR
MARTHA HYER
RICHARD ERDMAN • JIM BACKUS and Francis THE TALKING MULE
A UNIVERSAL-INTERNATIONAL PICTURE
PLUS — 2 CARTOONS

FOR THE FIRST TIME THE REAL STORY
America's greatest bandit — who invented train robberies and daylight bank holdups — in gorgeous Cinemascope.
LINCOLN
The LIFE, The LOVE, The LEGEND
All New!
The True Story of JESSE JAMES
CinemaScope • Color by De Luxe
Starring
ROBERT WAGNER • JEFFREY HUNTER
HOPE LANGE • AGNES MOOREHEAD
2ND GREAT HIT
OH, MEN! OH, WOMEN!
DAN DAILEY
GINGER ROGERS
DAVID NIVEN
BARBARA RUSH
JONY RANDALL
CINEMASCOPE COLOR by DE LUXE
Coming — Jayne Mansfield In "The Girl Can't Help It" And 17 Rock and Roll Headliners.
"THE CONQUEROR" — "KETTLES ON OLD MACDONALD'S FARM"
"HEAVEN KNOWS MR. ALLYSON"

Clallam Bay Club Surprises Resident With Stork Shower

Members of the Christmas Club of Clallam Bay surprised Mrs. James McLean with a stork shower Tuesday afternoon at the home of Mrs. Albert Fernandes.

The shower followed the club's regular luncheon meeting. Among the guests were Mrs. McLean's mother-in-law Mrs. Charles McLean of Sekiu and two sisters-in-law Mrs. Richard Moore of Neah Bay and Mrs. Arthur Rennebohm of Clallam Bay.

Other guests were Mmes. Ole Gilbertson, J. S. Aynsley, Clara Evans, N. P. Chesnes, Edith Miller, Ernest Borde, Philip Borde, Weldon Morris, Delmar Gagnon, Lawrence Tveit, Ira Talbot, Floyd Maneval, Edward Maneval, Paul Arbeiter and the Fernandes' houseguest Mrs. J. C. Jackson of Richland.

Hostesses were club members: Mmes. Fernandes, Joe Andre, Robert Hinkle, Carl Danielson, C. R. Dederick, Robert Bowlby, Clyde Maneval Sr., Claude Olesen, Clyde V. Maneval and Robert Ellis.

The women played a memory test game with prizes going to Mmes. Dederick and Ellis. Gifts were piled on a bathinette, the gift of Mrs. McLean's mother, who was unable to come from Seattle for the shower.

Refreshments were cake and ice cream embossed with a stork design. Fifteen pre-school children joined in the festivities.

TODAY ON 1450

KONP

FRIDAY, MAY 24

5:01	Eddie Fisher
5:15	Music Time
5:55	Weather Show
6:00	News of the Day
6:15	Spotlight on Sports
6:30	Three Quarter Time
6:45	Chapel of the Air
7:01	Around The Town
7:30	Get a Hit
7:55	Baseball: Rainiers vs. Vancouver
10:30	Sign Off

SATURDAY, MAY 25

6:30	News
6:35	Hot Cakes and Coffee
7:00	News
7:10	Hotcakes
7:30	News In Brief
7:35	Hotcakes
8:00	News
8:05	Hotcakes
8:30	Scandinavian Music
9:00	World Today
9:15	Music Time
11:00	News
11:05	Music Time
12:00	News at Noon
12:15	Music Time
2:30	Romp and Stomp
4:30	Roosevelt Rhythms

NEWS
Local—National—World
ON THE HOUR

Plans Announced For Camp Fire Summer Camping Program

Registration for the Camp Fire Girls' summer camping program at Camp Wolochee at Camp David Junior will be held at the Camp Fire Clubhouse June 5-12.

Camp Fire Executive Thelma Saunders and Mrs. Robert Roebuck made the announcement at a meeting of the Camp Fire Leaders Association Monday at the clubhouse.

Primitive camping will be from June 23-29; the Horizon Club conference, July 1-3; and resident camp from July 7-27. The staff will include Mrs. Saunders, camp director; Mrs. Roebuck, assistant director; and Dan Gagnon, Camp David Junior administrator.

Other business at the leaders' meeting included Mrs. Robert Hathaway's announcement of an outdoor training session for all leaders May 29 from 10 a.m. to 2 p.m. at Mrs. Roebuck's home. Mrs. Hathaway also presented the leaders booklet entitled "Plan Play the Camp Fire Way."

Mrs. Sherman Frick spoke on water safety, giving tips on water conditions in this area and demonstrating artificial respiration.

Mrs. Leo Konopaski, board representative, reported on the "Dolls of America" exhibit at the International Trade Fair in Salonika, Greece and Izmir, Turkey the Camp Fire Girls have been asked to participate in. Mrs. Konopaski also announced the Port Angeles Garden Club has invited the Camp Fire Girls to enter exhibits in the annual community flower show, June 21-22.

Mrs. A. M. Devine, chairman of the Grand Council Fire, reported on the council fire and thanked everyone for their cooperation. Mrs. Harry Coventon, Blue Bird Festival chairman, also reported.

Mrs. Donald A. Morrison, leaders association chairman, announced the organization committee will present leadership awards at the next meeting, June 10. Mrs. Devine an Mrs. Harold Orem served refreshments.

Angeles Circle O Has 'Vacation' Dance

The Angeles Circle O dancers were in a "vacation" mood Saturday night when large posters of vacation places from all over the world decorated the walls.

Other decorations included bathing suits, suntan lotion and beach towels. A large world map held the program. The women matched vacation places with the states and countries the men held, to find partners for the exchange dance.

Callers were Larry Kean, Tony Cox, Norman Larson, Charles McDonald and George Gallant. Guests were Messrs. and Mmes. Douglas McNutt, Lloyd Phipps, Julian McCabe, H. J. James, J. H. Schenefeld, (Mrs. Walter Brown and Paul Gosselin.

Messrs. and Mmes. Donald Morrison, Woodrow Ditlefson and Oswald Foss served on the refreshment committee. Toy automobiles, airplanes, trains, trailers and boats decorated the tables.

Celebrating birthday were Gallant, Edward Anton Mrs. James Little and Mrs. Larry Kean. Having anniversaries in May were Mr. and Mrs. John Ward, and Mr. and Mrs. Cecil Hinshaw.

The group elected John Ward, president; Kenneth Page, vice president; Mrs. Charles McDonald, secretary; and Mrs. Rudy Anich, treasurer.

Organization News

Coming Events

TONIGHT
Clallam County Sheriff's Posse Saddle Clubhouse, 8 p.m.
Olympic Lodge, Sons of Norway, social meeting cancelled. Next meeting June 10.
Eagles Auxiliary, Eagles Hall, 8 p.m., initiation.
Community Players present "Witness for the Prosecution," Elks ballroom, 8:15 p.m.; public invited.
SATURDAY
4-H Builders Club party for all Grangers and families, 4-H Club members and leaders, Dry Creek Grange Hall, 8 p.m; bring cake or sandwiches.
DeMolay dance, Masonic Temple, 8 to 12 p.m.
Community Players players present the three act mystery "Witness for the Prosecution," Elks ballroom, 8:15 p.m.
Circle 7, open dance, Lari-at Hall, 9 p.m.; everyone welcome.
SUNDAY
Unit 4, Olympic Peninsula Hairdressers, Laurel Beauty Salon, 1:30 p.m.; demonstrations.
Loyal Order of Moose, enrollment dinner, Moose Hall, 6 p.m. program follows enrollment dinner at 7:30 p.m.
MONDAY
High school art exhibit, KONP gallery, Monday through Friday, 9:30 a.m. to 5 p.m.; public invited.

Organization Briefs

OLYMPIC PENINSULA MOTORCYCLE CLUB members will have their annual dinner Saturday at Holmer's Cafe. President Basil V. Decker asks those planning to attend to notify Mrs. Roy Weed, 8394.

Representing **PORT ANGELES BUSINESS AND PROFESSIONAL WOMEN'S CLUB** at the state convention in Longview Thursday through Saturday are President Mrs. John Winther, Miss Edna Mae Allison and Mrs. T. O. Schnase of Port Angeles and Mmes. Helen Haller and George Mogan of Sequim.

THE BUILDERS 4-H CLUB invites all Grangers and their families and friends to a party Saturday at 8 p.m. in Dry Creek Grange Hall in appreciation of the help they have given 4-H clubs. President Barbara Eacrett urges all 4-H club members to attend. A program, dancing and lunch are planned. Miss Eacrett asks those attending to bring cake or sandwiches.

CHI OMEGA TRI-HI-Y met Tuesday evening in the YMCA and elected officers for the ensuing term. New officers are Edna Brown, president; Dennie Warcham, vice president; Judy James, secretary; Marilyn Corfee, chaplin; Sharon Buzard, treasurer; Lee Johannes, sergeant at arms; Carol Ferguson, historian and Sheryl Robinson, parliamentarian. After adjourning their business meeting, the girls worked on their club project.

DEMOLAY MOTHERS CLUB elected Mrs. Ernest Hanowell president at a meeting Wednesday night at the home of Mrs. Gunnar Fagerlund. Members elected Mrs. Mary Kay Lunt vice president and Mrs. Harvey Caulkins secretary-treasurer. Mrs. Hanowell appointed Mrs. Clarence Hart chairman of the dance committee and Mmes. James W. Bussing and Keith Thompson, co-chairmen of the telephone committee. After the business session the club adjourned until September. Cohostess Mrs. Harold Springer assisted Mrs. Fagerlund in serving refreshments.

Five Music Students To Present Recital

Vienna Neel Case will present five of her music students in recital Sunday at 3 p.m. in the Literary Clubhouse. She invites friends to attend.

Presenting the program will be Clara Gluth, Lynna Madsen, Judy Miller, Marie Brackett and Nancy Pettett. Miss Sylvia Sodergard, soprano, will assist.

Cooking prunes? Add a cinnamon stick, a few whole cloves or a few slices of orange or lemon for good flavor.

Like generous helpings of vegetables? Buy a pound of potatoes for two servings; a pound and a half of green peas for two; a pound of spinch or tomatoes for two.

VFW Aux. Conducts Memorial Service, Plans Poppy Sales

Clyde Rhodofer Auxiliary, Veterans of Foreign Wars, conducted a memorial service for deceased members at its meeting Friday evening in GAR Hal.

Nellie and Bobbie Jo Lyon sang "Now The Day Is Over" and "The Lord's Prayer."

Rehabilitation Chairman Mrs. Nellie Baker reported sending a plant to the hospital and cards to members who are ill. Community Service Chairman Mrs. Oliver Conrad listed 440 lbs. of paper collected and 3½ hours of service.

Americanism Chairman Mrs. George Stokes reported presenting American flags to new citizens at the citizenship hearing in May. Ways and Means Chairman Mrs. Lewis Tucker announced the food sale netted $32.62.

Poppy Chairman Mrs. Robert Lyon reminded the auxiliary poppy days are May 24, 25, and asked for volunteers to make poppy corsages. Workers will meet with Mrs. LaVerne Iverson. Assisting will be Mmes. Tucker, Alber Fry, Stokes and Lyons.

Mrs. Lyons said, "Proceeds from the sale are devoted to the rehabilitation program. Of every dime contributed in Clallam County, 1½ cents goes to the state and 1 cent to the national welfare fund.

"One cent goes to the National Home in Eaton Rapids, Mich., 1½ cents to the veteran who made the poppy, and the remaining 5 cents is used by the local auxiliary in its welfare program."

Secretary Mrs. James Caldwell read a letter from Mrs. Laverna Seabury of Mt. Vernon, department youth activities chairman, thanking the auxiliary for the choir robe sent the Rainier Home at Buckley.

Members accepted Mrs. Nellie Ingram's suggestion that they send a graduation present to Louis Meshekey, 19, who is graduating from the National Home. He is a resident of the Washington State cottage.

Welcomed as a new member was Mrs. Bessie Young who transferred from Royalton, Ohio. Serving refreshments were Mmes. Baker and Peter McGoff. Arrangements of tulips and pansies decorated the table.

The auxiliary will hold its regular meeting June 7, in GAR Hall.

Horizon Club Girls Attend Conference

Horizon Club girls were guests of the Pilchuck Council Horizon Clubs at a conference at Camp Killoqua on Lake Ki near Everett Saturday and Sunday.

The camp, situated in a large wooded area, will accomodate 150 girls in tents hidden among the trees. The large new dining and recreation halls were built and donated by volunteers.

Conference theme was "Personality X-pansion." The girls heard talks on travel, mountaineering, welcoming new people to the community, hostessing, art of conversation, parents, fashions and grooming.

Best attended session was one Emma Maxwell of the Chehalis Girls School faculty conducted on techniques used in giving delinquent girls a sense of security and a new chance in life.

Conference director was Pilchuck Horizon Club Advisor Esther McChesney who came to Port Angeles in February to install the local clubs.

FULL SCHEDULE

The girls enjoyed swimming and boating on the lake both days. Explorer scouts in elaborate costumes surprised them with a program of Indian dances. As a special treat Sunday the girls made ice cream in old fashioned hand freezers.

Attending from Port Angeles were Brenda Haggerty, Beverly Schenefeld, Kaye C. Winters, Jackie Hanes, Jerry Jenkins, Susan Roblan, Jane Murray, Mary Lee McRevey, Lynne Bowen, Carol Larson, Delores Saunders, Bernice Byrne and Barbara Spencer.

Accompanying them were their advisors Mrs. Ralph Bowen and Mrs. John Merrill, Clallam County Camp Fire Executive Thelma Saunders and Mrs. William M. Wenner.

On behalf of the local clubs, Miss Larson invited the Pilchuck girls to the Horizon Clubs conference July 1-3 at Camp David Junior. Mrs. Saunders will direct the session.

"All girls who will be in high school next year are eligible to attend, whether or not they belong to Horizon Clubs," Miss Larson said.

Legion Elects Hanify District Commander

By unanimous vote, American Legionnaires elected C. B. Hanify third district commander at the spring conference at Manette Friday.

Comprising the district are all posts on the Olympic Peninsula and in Bremerton, Poulsbo, Winslow, Manette, Port Orchard and Keyport.

Hanify has held all elective offices of Walter Akeley Post and was chairman of many of its projects. Active in Boy Scouting, he has served as scout master, commissioner and district commissioner. He has been with the Olympic National Park many years.

Representing the post at the conference were Hanify, Third District Vice Commander Merton D. Davis, Post Commander Leroy Huff and Milton E. Johnston, Harvey Johnson, Gordon Hagan, James Register, Miner Johnson, Lincoln Cook and E. R. Thomsen.

Principal speakers were Dept. Adjutant Fred M. Fuecker and Dept. Commander C. L. Johnson who urged a bigger membership drive.

Rich smooth scrambled egg result when you add a couple of tablespoons of cream for each egg.

Swim caps take on the look of pretty hats in these new designs. The rubber is water velvet. It is actually rubber but looks and feels like velvet. It's shown here in French blue (left) with silver braid trim. Adolfo of Emme designed the water velvet cap (right) in black with pink-and-blue or red-and-green trim. —By GAILE DUGAS, NEA Women's Editor.

Dance Council Plans Summer Activities At Monthly Meeting

North Olympic Council, Folk and Square Dance Federation of Washington, planned summer activities at its monthly meeting Sunday in Carlsborg Community Hall.

Club presidents chose a slate of officers for the year prior to the council session. W. E. Bucknell announced the nominees: L. E. Dilling, president; Mrs. Ronald Westley, Quilcene, and Howard Scott, Port Townsend, vice president; Robert Burnett, Port Townsend, and Mrs. Charles Lambson, Quilcene, treasurer.

Others are Mrs. Gilbert Cox, Port Angeles, and Mrs. Clifford Schafer, Quilcene, recording secretary; Mrs. Harvey Harris, and Mrs. Robert Bates, Quilcene, corresponding secretary; G. F. Hulett, Port Angeles and Phillip Copps, Port Townsend, area vice president. The election will take place at the June council meeting.

President Dalton Thorne conducted the meeting and welcomed Mr. and Mrs. Robert Bates of Quilcene who attended for the first time. Bucknell reported a roster of 186 dancing couples in April.

Mrs. Dalton Thorne, publicity and "Footnotes" chairman, asked for news for the July issue of the magazine. Music and Research Chairman Mrs. Harry Bradford reported "Happy Polka" was the dance of the month. The "Hour Waltz" and "Ida" tied for second place.

MAKE PICNIC PLANS

Ronald Westley, of the Sol Duc picnic committee, asked couples planning to stay overnight at the hot springs July 27, to notify him so he can reserve cabins. He also asked those planning to attend the picnic July 28, to notify him so arrangements for food can be made.

Dilling announced he has received 20 reservations for the state festival in Yakima June 15-16. He asked those wishing to make their own reservations for sleeping accomodations to notify Ray E. Lebens, 4206 Barge St., Yakima.

Frank Fountain reminded delegates the council will sponsor the first half of the Friday night dance at the festival and urged them to be present at the Yakima High School gym at that time.

Area Vice President Ronald Westley announced new state officers are Norman Roberts, Yakima, president; Homer Johnson, Richland, vice president; Mrs. Harold Elvert, Seattle, recording secretary; Mrs. Dalton Thorne, Port Angeles, corresponding secretary; and William French, Oroville, treasurer.

The fall conclave will be held Sept. 28 in conjunction with the Rainier Council's fall jamboree. Although the conclave is held especially for incoming and outgoing state and council officers, everyone is welcome, Westley said.

INSTALLATION SCHEDULED

Mrs. Phillip Copps reported the fall picnic, meeting and installation of officers is scheduled Sept. 15 at Lofall State Park.

Phillip Copps invited the council to the Rhododendron Festival at Port Townsend May 24 - 26. The Townsend Trippers will present a skit at the Friday night talent show. Saturday evening, they will sponsor a square dance at the recreation center. A potluck supper at 6:30 p.m. precedes the dance.

Copps announced those wishing a place to change into square dance clothes can contact Dale Judy. The parade begins at 1 p.m. and again will feature a square dance float.

Thorne thanked Mr. and Mrs. Hulett who had charge of the potluck supper and sound equipment. Mr. and Mrs. Larry Kean taught "Hot Lips" after dinner. An hour of square and round dancing followed.

Don't try to wash off that brown film that forms on waffle grids. It usually helps to keep the batter from sticking.

Bridge Players Have Mixed Pairs Match

Bridge enthusiasts played the first half of the American Contract Bridge League's mixed pairs championship Wednesday evening in the Elks Temple. The concluding session is scheduled at 8 p.m. May 29.

In first place were Mrs. Graham Ralston and Wayne Stevens. Mrs. and Mrs. James Phillips were second and Mrs. Carl Marquardt and Hugh H. Hankins, third.

Tied with Mr. and Mrs. Ben Phillips for fourth place were Mrs. Rex Mantle and Curtis Schroeder. Mrs James Wise and Donald N. Poulsen were sixth.

Mrs. D. C. Robertson served refreshments. During the meeting Hankins, local league director, presented Mrs. Robertson the trophy she won as individual champion in the tournament April 28.

SEVENTH-DAY ADVENTIST
124 West 9th Ph. 8004
Sabbath School ..... 9:45 a.m.
Worship ..... 11:15 a.m.
Evangelistic Service
Sunday ..... 7:00 p.m.
Prayer Meeting, Wed..... 7:00 p.m.

Agnes Hughto
RESIDENTIAL APPAREL
for
LADIES and GIRLS
2716 So. Laurel
(Shop Closed Monday)

Notice Of
Summer Closing Hours
PORT ANGELES PHYSICIANS' OFFICES
will be CLOSED at 4:30 p.m.
During
June - July - August

your clue to cool comfort
Belle-Sharmeer's
exclusive
VENTILATED FOOT
Evening, dress, daytime and walking sheers, 1.65 and 1.95
Knee-lengths, 1.50
brev, 8 to 10½, for slender or small legs
modite, 8½ to 11, for average size legs
duchess, 9½ to 11, for tall, larger legs.

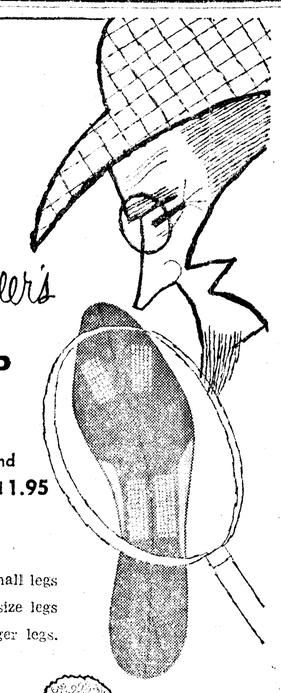

One hour free parking in the lot across the street while shopping at Miller's
Miller's "the best place to shop . . . after all"
122 E. Front Phone 4433

Girls' Athletic Association of the Senior High
GIRLS' ATHLETIC ASS'N
Presents a
"Gymkhana"
CONSISTING OF:
★ Basketball ★ Gymnastics
★ Volleyball ★ Tumbling ★ Trampoline
Friday, May 24
ROOSEVELT GYM 8:00 P.M.
Admission 50c

Grand Gifts for the Graduate from Mielarz
HER
Skyway Luggage
Evening Bags
Jewel Boxes
Sewing Sets
Cosmetic Bags
Crescendoe Gloves
Diaries
Handbags
Hi Fashion Belts
Renoir Copper Jewelry
HIM
Pocket Secretaries
Stud Boxes
Shine Kits
Hamley Belts
Tie Cases
Toilet Kits
Brief Cases
Travel Clocks
Car Sacs
Club Bags
INITIALED FREE
GIFT WRAPPED FREE
WRAPPED FOR MAILING FREE
HIM OR HER
Samsonite Luggage
Scrap Books
Cigarette Lighters
Billfolds
Pocket Photo Case
Clothes Brushes
Permo Folovue
Cigarette Cases
Address Books
Key Cases
Manicure Sets
Many, Many Other Gifts to Choose from $1.00 Up
Mielarz
110 E. First Phone 6907

Honey be s produce 200 million pounds of honey each year in the U.S.

Lamoureux's
Crafte Shop
- COUNTERS
- CABINET WORK
- KITCHENS REMODELED
- INTERIOR FINISHING

DIAL 9594

Rayonier Promotes Local Man To Post In Jesup Mill

A Rayonier Incorporated chemist, who started in the local mill in 1939 is the new assistant chief chemist of the firm's new plant at Jessup, Ga.

Effective June 1, Albert G. Cozza, 1219 E. 4th St. will assume his new duties at the southern mill, according to John B. Gray, resident manager of the Port Angeles mill.

A native of Tacoma, Cozza was educated in the Tacoma schools and graduated from the College of Puget Sound in 1937 with a degree in chemistry. He took graduate work at the University of Washington in 1938 and 1939.

His parents reside with him and plan to move to Jessup in the fall.

North and South Dakota got their names from the Dakota Indians. Dakota is an Indian word for "allied."

VISITORS
VOLUNTEER
INFORMATION
CENTER

Needs Your Help This Summer

Call Mrs. Ahlvers, 5319, or P. A. Chamber Commerce, 5132

HELP! HELP! HELP!
WHERE?
Port Angeles Gun Club
SUNDAY, MAY 26
A workday to clean up Gun Club Grounds to be ready for our State Shoot June 8 and 9. Bring your mower, we need a few axes, too. Come on out.
FREE COFFEE

OPEN EVERY NIGHT
THIS WEEK
UNTIL 8 P.M.
Free 5x7 Enlargement with Each Black and White Film Developed
BROWN *Rexall* DRUGS
8th and Lincoln Phone 3466

Sports of all sizes and shapes agree
Rough Rider slacks
fit us to a tee.

No matter what shape you're in—long, short, stout or tall, Rough Rider slacks are tailored to fit you. They're Action-Tailored . . . look better, fit better, wear better. Come in today, see our selection of Rough Rider Slacks.

Widsteen's
ELKS BUILDING

Local News Briefs

Justice Court, May 13

Samuel M. Slaughter, Neah Bay, speeding, fined $10 and costs.

Bill R. Hobson, 212 W. 8th, exceeding safe speed, $12 bail forfeited.

Glen Gilliam, Port Townsend, straddling center line, speeding, $32 bail forfeited.

Henry R. Chipman, operator, 1409 E. 1st, C. W. Ware, owner, no valid tonnage permit on truck, fined $25 and costs.

Dick M. Helpenstell, operator, 523 W. 13th, Sandberg Logging Co., owner, violation of special permit, $52 bail forfeited, $28 penalty.

James E. Lester, operator, 509 So. Washington, Sandberg Logging Co., owner, violation of special permit, $52 bail forfeited, $24 penalty.

Marvin G. Johnson, operator, 2203 So. Cherry, Joe Daman, owner, violation of special permit, $52 bail forfeited, $20 penalty.

Theodore C. Doneyhue, Port Townsend, negligent driving, $27 bail forfeited.

James C. Cary, Sequim, speeding, no operator's license, $27 bail forfeited.

Donald G. Stark, 508 So. Francis, improper passing, no operator's license, fined $25 on count 1, $10 on count 2 and costs.

Stanley J. Forsell, Rt. 2 Box 95, negligent driving, fined $25 and costs.

C. W. Ware, 116 W. 5th, unlawfully wrecking motor vehicles, fined $50 and costs, 30 days in jail, suspended.

Justice Court, May 14

Lancet W. Anders, operator, Sequim, Vernon Hillestad, owner, overlicense capacity, $12 bail forfeited.

Milton S. Waddell, Sequim, speeding, $12 bail forfeited.

Carl Cook, operator, Shelton, Walter Junge, Inc., owner, defective equipment, $35 bail forfeited.

Del R. Baar, operator, 316 W. 10th, Priest Logging and Equipment Co., owner, overwidth, $12 bail forfeited.

Justice Court, May 16

Frank S. Kinney, Elks Club, negligentgent driving, $27 bail forfeited.

Erwin E. Skelly, Bremerton, negligent driving, $37 bail forfeited.

Justice Court, May 17

James O. Womac, 525 E. 9th, overload, $27 bail forfeited, $20 penalty.

John R. King, operator, Sequim, H. Clevenger, owner, violation of special permit, $52 bail forfeited, $36 penalty.

Lester Meszaros, 804 W. 4th, reckless driving, no operator's license, fined $25 on count 1, $10 on count 2 and costs, right to drive suspended for 90 days.

Jack M. Truman, operator, 2508 So. Cherry, Allen Logging Co., owner violation of special permit, $52 bail forfeited, $36 penalty.

Roby L. Pike, operator, Sequim, Joe Pike, owner, overload, $27 bail forfeited, $20 penalty.

Justice Court, May 20

Max Heation, 1140 W. 9th, overload, $27 bail forfeited.

Kenneth L. Grant, operator, Sequim, H. C. Parrish, owner, overlicense capacity, $12 bail forfeited.

Canadian Dollar Value

Port Angeles banks will now buy Canadian currency and checks at 3½ per cent (pay $1.03½ in American money for every $1 Canadian, and Canadian coin at 2½ per cent (pay $1.02½ American for every $1 Canadian).

Air-Marine News

Black top paving of Clallam County Airport taxi ways is complete today. The work was done by Randall Kilmer, contractor.

Vessels reported passing Ediz Hook by Puget Sound Pilots in 24 hours to noon today.

OUTBOUND

1:15 p.m. Ponormous to Japan.

INBOUND

4:50 p.m. Monmouth to Anacortes.
7:30 p.m Dowa Maru to Seattle
11:30 p.m. American Mail to Seattle.
1:00 a.m. Despo to Seattle
5:10 a.m. New Zealand Victory to Tacoma.

(Paid Advertisement)

TOO LATE TO CLASSIFY

For Sale: New $1,250 Chrysler Industrial Engine with water pump, only $300. Skwim Swap Shop. Phone MU 3-5567. 5-25

For Sale: Fresh Guernsey cow, milking heavy. Call MU-3-5705 Sequim. 5-25

For Sale: One 1938 Studebaker coupe, running condition, new battery, $35. At back door, 138 West 2nd. 5-25

For Sale: Excellent used portable typewriter. Olympic Stationers, 104 East 1st. 5-24

For Sale: Business property with house. 8th near Cherry. Call 7385. 5-27

For Sale: Boy's full-size Columbia bike. New. Sacrifice at $45. 707 East 7th St. or call 6855. 5-28

For Sale: Upright piano, $55. Call at 904 West 7th. Evenings. 5-28

For Sale or Rent: A 22 acre farm with buildings, old highway, 1½ miles from Sequim or would rent house with large enclosed yard and garden space. Call MU-3-5705, Sequim. 5-25

For Rent or Sale: 9 room older house, 2 baths, bay view, Cherry Hill, reasonable. Phone 6366. 5-29

For Rent: One bedroom house furnished, West side, utilities paid. Phone 5085. 5-25

For Rent: 3 room house, refrigeration and some furniture. Suitable for one person or couple. 118 West 2nd. 5-27

For Rent: Furnished Apartment. Hot water and heat. Available June 1st, $80. 500 block East 1st. Phone 6366. 5-29

To Give Away: 3 male puppies. Small breed. Phone afternoons — 8164. 5-25

Modern Shell
SERVICE
STATION
FOR LEASE
Phone 6922
or 3239

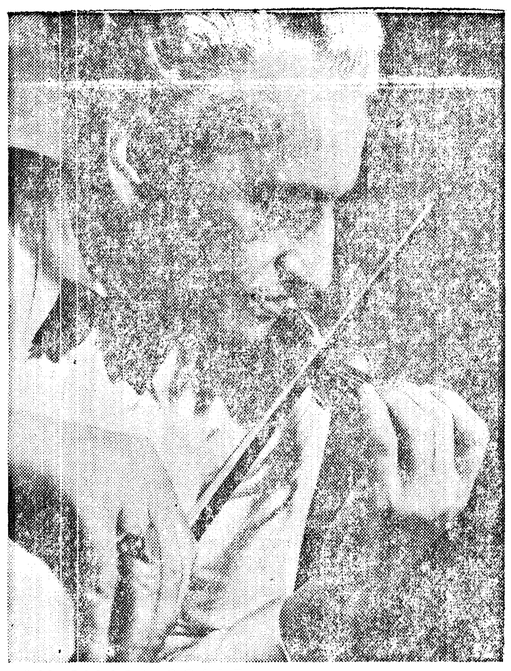

ON SMALL SCALE — Martin Zahl produces tone on six-inch violin he made in West Berlin. Zahl, a former watchmaker, has made other tiny instruments which are clearly audible.

Highway Plans Changed After Citizens Potest

OLYMPIA (AP) — The State Highway Commission has abandoned its plan for a westward relocation of State Highway 13-A in the vicinity of Grayland, a commission spokesman said Friday.

He said the commission instructed the State Highway Department to seek a new route for the road east of its present location.

Highway engineers had proposd moving the road to the top of the sand dunes fronting the ocean between the Pacific Coast line and Grayland to provide a more scenic route for motorists. The plan called for that stretch of the route to be limited access.

The proposal was strongly opposed by Grayland residents, who favor shifting the highway east of its present location and farther away from the ocean beach.

The commission decision was made after some 30 Grayland residents appeared at a commission hearing here Wednesday. They claimed that the proposed relocation would damage the recreational potentials of the ocean beach and would cut Grayland off from access to the beach.

They presented a protest petition carrying 260 signatures.

Mason County News

(Shelton-Mason County Journal)

Navy Gives Up Field

Legal ownership of the Shelton airport will be transferred from the U.S. Navy to the Port of Shelton at 12:01 a.m. June 4. The port commissioners will accept the property formally at that time.

Budgets Approved

Preliminary school budgets of almost a million and a half dollars were approved by the Mason County school budget review board last week. The total is $217,544.54 higher than that of the previous year. The county has 14 school districts.

Boating Law Hearing

County Commissioners of Mason County have set June 10 as the date of a public hearing on a proposed ordinance to regulate operation of motor boats on Mason County lakes.

MANY WHAT?

BISBEE, Ariz. (AP) — The man who set up the marquee lettering on the Lyric Theater for a double feature was unable to fit the title of the picture "Love is a Many Splendored Thing" on one line, so he left it looking like this:

Love is a Many Splendored
Edge of Hell Thing.

FAMILIAR LITTLE SQUIRT

NORFOLK, Va. (AP) — Sign over a public dringing fountain in Norfolk: "Old Face Full."

—NEA Telephoto

NEW ROLE—For Rhonda Fleming, well known Hollywood movie star, as she danced and sang her way to rousing applause as she opened first night club engagement in her colorful career at the new Tropicana Hotel in Las Vegas, Nev.

ELECTED — Adolf Schaerf, 67-year-old Socialist lawyer, has been elected to a six-year term as president of Austria. He succeeds Theodor Koerner who died in office.

PCC Orders Plan From Tacoma Pulp Mill

OLYMPIA (AP) — The State Pollution Control Commission Thursday ordered the West Tacoma Newsprint Co. of Steilacoom to submit a plan within 30 days for ending pollution in Chambers Creek caused by waste from the firm's operations.

The commission said it will give the company a temporary permit to continue its operations while the plan, if acceptable to the commission, is carried out. Company officials indicated they would comply with the order.

The commission's action was taken after the State Game Department reported a steelhead hatchery and egg gathering station on the creek had been affected adversely by the pollution.

Brewster Pledges Jury Cooperation

SEATTLE (AP) — Frank Brewster, the president of the Western Conference of Teamsters, Thursday pledged his full co-operation to the King County grand jury called to probe activities of the Teamsters Union

Brewster, also president of Teamster Joint Council 28 here, said in a statement in the Washington Teamster, official publication of the union in Washington:

"Though local Teamster leaders may entertain their own opinions as to the necessity of a grand jury probe, once it has been duly impaneled and instructed, Joint Council No. 28 has pledged its fullest co-operation. We certainly do not countenance any obstruction of fair and complete justice."

TWINS DOING WELL

YOUNGSTOWN, Ohio (AP) — The Freeman siamese twins, separated in a four-hour operation Thursday, were reported in "satisfactory" condition at North Side Hospital Friday.

The twin boys, joined at the abdomen, were born April 26.

The Ohio Crippled Children's Service Society will pay for the operation and for post-operational medical care.

Warehouse Space
7000 Square Feet
Basement
Drive-In And
Elevator Entrance
3388 DIAL 3388
ALDWELL & WENNER CO.

Wandering Scribe

Folks are reporting . . . seeing yellow birds . . . with black on back and tail . . . red head . . . It is the western tanager . . . First discovered by the explorers . . . Lewis and Clark . . . E. A. Kitchin in his book . . . Birds of the Olympic Peninsula . . . says the male western tanager . . . in the spring has a crimson head . . . lower back and lower half . . . of tail . . . black rest of body . . . yellow . . . The female has quieter colors . . . dull yellow . . . with brownish wings and tail . . . They are strictly summer birds here . . . They live in our green forests . . . arriving in May . . . and nesting in June . . . At nesting time . . . the male has a metallic note . . . to his singing . . . sounding like petik petik . . . as he feeds . . . in the three tops . . . The nest is made of twigs . . . and rootlets . . . lined with hair . . . or finer rootlets . . . It is well out on a fir branch . . . from three to five light blue eggs . . . sparingly wreathed with gray . . . or lavender . . . are laid . . . The birds leave here early . . . in the fall . . . This is the third . . . of new birds discovered . . . by Lewis and Clark . . . The others being named after the explorers . . . Lewis woodpecker . . . and Clark nutcracker . . . This one first was named Louisiana . . . after the west . . . then called Louisiana Territory . . . then later the name . . . was changed to its present one . . . It is our most colorful bird . . . Otis O. Hardgrove . . . who lives near Sequim . . . on the old Highway west of that city . . . has beautiful tulips . .. Many of which have several blossoms . . . on a single main stem . . . He sent in one with four blooms on . . . one stem . .. and another with four . .. and a half blossoms . . . Under Olympic Outdoors head . . . on sports page today . . . are stories about dogwood . .. National Park areas . . . and forest . . . usage . . .

Atomic Tests Put Off For Ninth Day

ATOMIC TEST SITE, Nev. (AP)— Postponement of the projected atomic tests now rivals the situation in connection with one of the 1955 shots.

The Nevada Test Organization (NTO) Thursday night wearily announced for the ninth consecutive day that weather had delayed the first shot in the summer long atomic tests.

Two years ago an explosion was postponed eight times for a total of 10 days because of unfavorable conditions.

Heavy rain and high wind hit the test area, 70 miles northwest of Las Vegas, Thursday. Officials said the winds would carry the long-narrow fallout pattern of radioactive material across the control point and observer areas if the device were to be detonated Friday.

17-YEAR-OLD KILLED

KELSO (AP) — Wayne Allen Spiess, 17, of Kelso was found dead early Friday in his wrecked car a mile east of the city limits.

The vehicle went over a steep embankment. It was Cowlitz County's fifth traffic fatality of the year.

Britain To Keep Military Force In West Germany

LONDON, (AP)—Britain promised West Germany Friday a "substantial" British military force will be kept in Europe in addition to building up a nuclear deterrent against possible Soviet aggression.

The British pledge was written into a communique issued after two days of talks between British and West German defense ministers. Franz Joseph Strauss of West Germany and Duncan Sandys of Britain declared in their statement they were "in full agreement on the principles of collective defense."

The communique added: "The central aim (of their programs) is and remains the prevention of war."

The West Germans have been disturbed by Britain's announced intention to replace a third of its 77,000-strong force in Europe with nuclear firepower.

Probe Shows Possible Misuse of $750,000 In Public Funds

CHICAGO (AP) — Investigators dug deeper Friday into irregularities in the Cook County (Chicago) treasurer's office that may have siphoned off as much as $750,000 in public funds.

State's Atty. Benjamin Adamowski and the present county treasurer, Herbert C. Paschen, announced the investigation Thursday.

They said that thus far they had found "irregular transactions" involving $444,000 within the past seven years. Adamowski said the total may reach $750,000.

Under investigation are payments made to individuals and firms from the tax foreclosure fund in the treasurer's office. The fund is made up of money received in the tax foreclosure sale of property.

Adamowski and Paschen said that apparently some payments were authorized by false vouchers and the vouchers later were destroyed.

Paschen said first indications of irregularities were found while a new auditing system was beng nstalled. He began a private check and then called in Adamowski.

Vital Statistics

Births

Mrs. Thomas Markley, Sequim, boy, 5:24 a.m., May 21, 8-9.

Mrs. Wayne Gaylin, 816 East Whidby, boy, Ricky Wayne, 12:34 a.m., May 23, 7-1¾.

RED PARTY OUTLAWED

MANILA — Congress has passed a bill outlawing the Communist Party in the Philippines. The measure provides the death penalty for party organizers and leaders and prison terms for party members.

The Weather

WARMING UP

Port Angeles Forecast

Considerable sunshine today. Partly cloudy tonight. Partly sunny Saturday with clouds increasing during the afternoon. Mild. High both days, 65, low tonight 50. West-northwest winds, 8-15 m.p.h.; becoming light and variable tonight and Saturday.

Western Washington — Partly sunny Saturday with clouds increasing Saturday afternoon or evening. Warmer. High Saturday 62-72 except near 60 on the coast. Low Friday night 45-50. Coastal winds westerly 8-15 miles an hour, becoming south to southwest Saturday.

Five Day Forecast

Western Area — Temperatures near normal lowering to below normal early next week. Maximums mostly in the 60s and locally in the 70s in Western Oregon over the weekend. Minimums generally in the 40s. Precipitation about normal occurring about Monday and Wednesday.

Ediz Hook Yesterday

Overcast. Visibility 15 miles. Surface winds were light and variable shifting to westerly in the evening 2-13 m.p.h. Maximum temperature 62, minimum 52.

The Nation's Weather
24 hours to 4 a.m. Friday

	Max.	Min.	Precip.
Boston	80	68	.29
Chicago	67	52	.17
Denver	62	44	
Ellensburg	72	48	
Helena	61	—	
Kansas City	71	55	
Hoquiam	64	54	
Los Angeles	68	56	
Miami	85	78	
Minneapolis	62	44	
New York	78	69	.22
Olympia	64	50	
Portland	60	53	
San Francisco	67	51	
Seattle	60	48	
Spokane	63	46	
Vancouv'r B.C.	62	47	
Walla Walla	68	48	.01
Washington	92	73	
Yakima	76	52	

Today's Local Tides

Friday, May 24

High	Low
11:08 p.m. 6.7 ft.	— — —

Saturday, May 25

High	Low
6:48 a.m. 1.3 ft.	— — —
11:27 p.m. 6.9 ft.	— — —

Local Sunrise Rises Sets
May 25 ..... 4:22 a.m. 7:56 p.m.

EXPERT
TV
SERVICE
Charge It
KIDD'S
8th & Cherry Phone 8531

How's Your Kitchen . . .

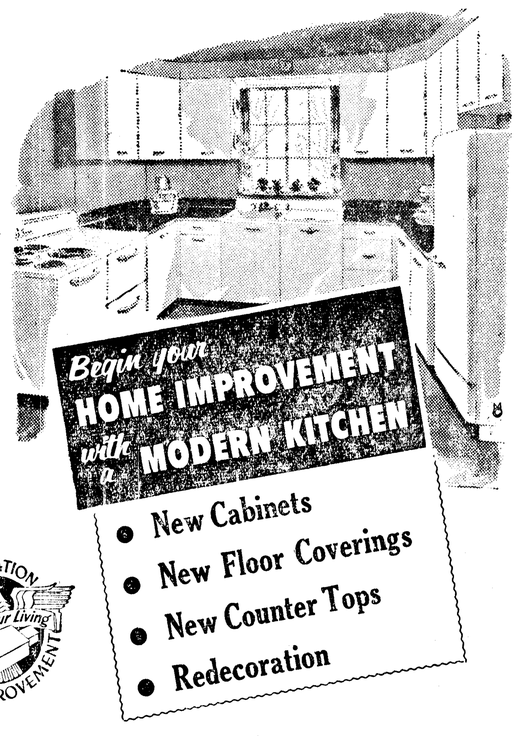

- New Cabinets
- New Floor Coverings
- New Counter Tops
- Redecoration

OPERATION Better Your Living HOME IMPROVEMENT

★ See Your Building Supply Dealer For Plans and Material Estimates

★ See FIRST NATIONAL For An FHA Title 1 Loan or a Conventional Bank Loan

The FIRST NATIONAL BANK
in Port Angeles, Wash.