Friday, August 2, 1957
Vol. LXXIII No. 17
Port Angeles, Washington

THE OLYMPIC TRIBUNE

Friday, August 2, 1957
Vol. LXXIII No. 17
Port Angeles, Washington

FOR THE EXPERT AND/OR LUCKY FISHERMEN—Passing shoppers admire the second prize trailer house which will be awarded at the close of the 1957 Salmon Derby September 1. First prize, a four door automobile, and boats which will go to the third, fourth, and fifth prize winners also are on display at First and Oak Sts. More than $8000 in prizes will be awarded Derby fishermen.

CUBA UNDER MILITARY RULE TODAY AFTER DEMONSTRATION

HAVANA, (AP) — President Fulgencio Batista's army held Cuba under strict military rule today after an anti-Batista demonstration in the prorebel city of Santiago de Cuba.

Comments on the demonstration and the situation in Cuba by Earl E. T. Smith, the new U. S. ambassador, brought a fusillade of criticism from political leaders loyal to the President.

Batista's Cabinet suspended constitutional guarantees for 45 days and immediately directed the army to take control of Santiago, capital of Oriente province and a hotbed of anti-Batista sentiment.

A general strike had been called in the city to protest police action in dispersing Wednesday's demonstration. Most places of business were closed, although police forced some food stores to reopen. Port operations were halted and banks were shut down.

A cafe near Santiago that had remained open was hit by gunfire and hand grenades hurled from two automobiles last night.

Army reinforcements also were reported sent to Bueycito, another town in Oriente province, where a band of rebels was said to have burned an army post.

Censorship again was clamped on local and incoming foreign newspapers and radio stations and on outgoing news dispatches. Stories sent abroad were being delayed as much as six hours.

Specifically banned was publication or transmission of news implying support for the rebels led by Fidel Castro. Also banned was news on work stoppages promoted by labor unions or employers.

Full constitutional guarantees had been restored to Cuba's six million people April 15 after a 45-day suspension. Yesterday's new decree was the fourth time that constitutional rights have been lifted since Castro and a band of followers landed in eastern Cuba last Dec. 2 and launched a guerrilla campaign against the government.

Scores Injured In Philadelphia Subway Blast

PHILADELPHIA (AP) — A blast rocked a six-car Broad St. subway train during the morning rush hour Friday, injuring scores and causing panic in the underground tube.

The three hospitals to which the injured were taken said none had been hurt seriously. Many suffered cuts from smashed subway train windows. Others were treated for shock.

The Philadelphia Transportation Co. said the blast came after the motor of the lead car on the passenger-jammed train short circuited, causing a circuit breaker to explode.

The blast and minor fire in the lead car caused many of the passengers to smash windows in the subway cars and scramble out to the Erie Ace platform. Many wandered to the street level and were given sedatives at nearby drug stores.

Edward Caswell, 40-year-old motorman, said the blast derailed the lead car, which was jammed with work-bound passengers, many of them standing.

Caswell said he was temporarily blinded by the flash from the explosion, but recovered quickly and opened the subway train doors.

A fire alarm was sounded shortly after the blast occurred and fire equipment rushed to the busy intersection, traffic was disrupted, both on the surface and in the subway itself.

Senators Clash Over Renaming Idaho Forest

WASHINGTON (AP) — Sen. Dworshak (R-Idaho) and Sen. Neuberger (D-Ore) got into a dispute in the Senate Friday over Neuberger's suggestion for renaming a national forest in Idaho.

Dworshak accused Neuberger of trying to "impose his will upon the people of my state" with his proposal for changing the name of the Clearwater National Forest to the Bernard DeVoto National Forest in memory of the late author.

Dworshak said the people of his state would prefer that Neuberger concentrate his efforts on renaming forests in Oregon, "thus leaving Idahoans free to enjoy the colorful names of Idaho areas that are often linked with historic events."

Neuberger said he would be "proud" to have an Oregon Forest renamed in honor of an Idahoan of such literary importance as DeVoto.

Neuberger said that at DeVoto's last request, his ashes were recently scattered over the Lolo Trail in the Clearwater Forest, in which is part of the Lewis and Clark trail where he did much research for his writing.

It would be fitting and proper to rename the forest for DeVoto, Neuberger argued.

Dworshak replied:

"If an Idaho citizen requests that his ashes be placed in an appropriate receptable in Portland, it would not necessarily follow that the name of Portland should be changed to that of the person whose ashes were buried there."

Crown Zellerbach Net Income Down

NEW YORK (AP) — Crown Zellerbach Corp. had net income during the first half of 1957 of $18,776,000 compared with $24,973,000 in the like period a year ago. Net for the six months ended June 30 was equal to $1.31 per common share against $1.76 in the first half of 1956.

Sales rose 2 per cent the first half of this year, but net income declined 24.8 per cent from the same period of last year.

Net sales were 227.4 million dollars, a gain of about 4 millions. Production of some paper machines was curtailed but paper and paperboard output climbed 23,522 tons.

At Vancouver, B.C., A. B. Layton, Crown Zellerbach president, urged Thursday that the Canadian dollar be stabilized in terms of United States funds in order to help overcome the general slump in the lumber industry.

Layton said stabilization of the currency "would help quite a bit" in giving a lift to untegrated forest industries.

But he said he saw no signs of a depression like that of the 1930s

—NEA Telephoto

BLUNT—Democratic Representative Cleveland M. Bailey of West Virginia glares at the camera in his Washington office after calling President Eisenhower a "lousy liar." He hurled the name at Ike for denying responsibility for killing the billion-and-a-half-dollar school construction bill. Bailey was chief Democratic sponsor of the measure.

Fireball Soars Over Oregon

By THE ASSOCIATED PRESS

A dazzling fireball soared over Western Oregon Thursday night, and was visible for 10 seconds before it burst into streamers of red flame.

Residents of the western part of the state from Portland southward flooded Ground Observer Corps aircraft warning stations with reports of the fireball that flashed through the sky, at times with a bluish-white light.

The fireball also was seen over a wide area of the Western United States.

Paul Ryman of radio station KUGN in Eugene said he watched the fireball for 10 seconds before it vanished in a burst of red-tinged off-shoots.

Ryman said the fireball was at first a bluish-white, then got brighter and finally turned partially red before "an actual explosion-eruption."

The fireball also was seen at Eugene, Portland and Oak Ridge, Ore., a small town 40 miles southeast of Eugene.

Many persons said it looked like an airplane ablaze.

Perspiration, Short Circuit Prove Fatal

ST. LOUIS (AP) — It was hot—about 94—when Orenza Young sat down to dinner with his family Thursday night. He had kicked off his shoes and socks and was perspiring heavily.

A floor lamp stood near the dinner table—not near enough to suit Young. He reached out to move it and was electrocuted.

St. Louis County police said a short circuit in the lamp and the moisture on Young's body caused the freak accident.

DULLES OFFERS OPEN SKY PLAN

LONDON (AP) — John Foster Dulles proposed Friday that all of the United States, all of the Soviet Union and most of Europe be exposed to aerial and ground inspection as a safeguard against sneak nuclear attacks.

Speaking on behalf of the West, the U. S. secretary of state broadened the West's "open skies" proposal in a dramatic bid to break an East-West deadlock in the U.N. subcommittee on disarmament.

Under the new Western plan Soviet planes would be allowed to fly over U.S. and Western territory and Soviet ground inspectors could check seaports, rail junctions, main highways and air fields to expose any warlike nuclear moves. Western powers would have similar rights throughout the Soviet Union.

An informed source said after the subcommittee recessed that Dulles feels Russia may be ready to accept at least a modified form of the proposal. There was no report from the Soviet delegation immediately.

Dulles had worked four days to get agreement on the plan among the Western members of the subcommittee—Britain, France, Canada and the Unite dStates. There had been broad but incomplete agreement before President Eisenhower sent him here Monday to put steam into the talks.

The West's proposal was that a broadened open skies plan might be established when a "first stage" agreement on disarmament comes into force. The Western powers emphasized that the approval of all nations would be required.

Dulles introduced the proposal in an effort to lend it the highest authority of the administration of President Eisenhower. The scheme has been worked out hesitantly by the members of the 15-nation Atlantic alliance over the last two months.

Russia already has accepted the idea of sky and ground inspection in principle and has itself proposed two inspection zones in Communist and Western territory, each covering about 2¾ million square miles.

Joint Command Directing Defense

WASHINGTON (AP) — A joint U.S.-Canadian high command soon will be in operation, directing measures for defending North America from possible air attack.

The two countries have been co-operating in air defense efforts for several years. The new joint command is expected to mesh those efforts even more closely.

An announcement Thursday here and in Ottawa said the new headquarters will be located at Colorado Springs, Colo., command post for U.S. air defenses.

Commander of the joint operation will be Gen. Earle Partridge, chief of the U.S. Continental Air Defense Command. Named deputy commander was Air Marshal C. Roy Slemon, chief of staff of the Royal Canadian Air Force.

NO RENDEZVOUS

MOSCOW, (AP) — A scheduled meeting between American and Hungarian delegations attending the World Youth Festival failed to materialize Friday. Members of the American delegation showed up at the appointed hour but no Hungarians appeared.

Land Exchange Put Off Until State Hearings

WASHINGTON (AP) — The House Interior Committee agreed unanimously Thursday to put off action on a bill to authorize land exchanges in Olympic National Park until hearings can be held in Washington state.

The hearing was proposed by Rep. Mack (R-Wash) and agreed to by Reps. Magnuson (D-Wash) and Westland (R-Wash), each of whom has introduced bills to authorize exchange of federal timber land outside the park for 8,000 acres of privately owned property within park boundaries.

Mack said the exchange proposal was opposed by residents along the north shore of the Lake Quinault who occupy some 3,600 of the 8,000 acres sought by the Park service.

County Commissioner To Testify At Washington Hearing

County Commissioner E. L. Critchfield said today he will leave Sunday for Washington, D. C., to appear before a congressional subcommittee in favor of the proposed transfer of the Camp Hayden site to the state.

Critchfield will make the trip with L. T. (Mike) Webster, director of the State Department of Natural Resources.

The hearing is set for Aug. 7 before the general government services subcommittee of the House Government Operations Committee.

The hearing was originally scheduled for Aug. 6. County Clerk Clyde Shore received a wire Wednesday from Congressman Don Magnuson stating the hearing had been reset for Aug. 7.

Interim Group OK's Newark Firm For Puget Sound Survey

OLYMPIA (AP) — The Legislative Interim Highway Committee's cross-Sound subcommittee recommended Thursday that the Newark, N.J., firm of Porter, Urquhart, McCreary and O'Brien be given the job of making a survey of the Puget Sound transportation system.

The Newark firm offered to make the survey for $49,000. The survey is designed to determine whether a subsidy from state funds would be needed to finance a proposed network of bridges, highways and ferries.

The Sound would be bridged from the east shore to Vashon Island, connecting Seattle with Bremerton and the Olympic Peninsula.

The subcommittee's recommendation will now go to the full committee for approval and then to the State Toll Bridge Authority.

Teenage Burglars Crossed Up On Job

SACRAMENTO, Calif. (AP) — Three teenage boys, arrested Thursday, admitted nine burglaries—and told how one job went awry.

The boys told police they would go to a house and if nobody answered the bell they would break in.

"Once we got crossed up," one of the boys said. "We knocked on a door and when a woman ans-

City Council Unanimously Elects Former Member To Fill Vacancy; Defers Action on Electing New Mayor

City Council members unanimously chose veteran councilman Edson Brown to serve out the unexpired term of the late Paul M. Neer, at their regular meeting Thursday night. Brown accepted the appointment by telephone and attended most of the meeting.

He previously served on the Council from the beginning of the council-manager form of government in Port Angeles in 1952 until June, 1956. He declined to run for re-election in 1956.

In taking the place of Neer on the Council, Brown will serve until June 1, 1958.

But the Council once again postponed naming a mayor from one of their number. Councilman Joseph Wolfe suggested the group defer action on selecting a permanent mayor until the return of Councilman Ivor Smith from Scotland in October.

Wolfe said he would like to see Smith again accept the mayorship, which he previously held for four years until June, 1956. Councilman James Maxfield moved deferral of election of a mayor until Smith's return and appointment of J. L. McFadden as acting mayor until that time. The Council also accepted this motion unanimously.

HEARING DATE

The Council set final hearing date on the assessment roll of Local Improvement District 171, the Cherry Hill paving project, for Sept. 5. Notices are now being prepared and will be in the hands of property owners no later than 15 days before the hearing, according to City Manager G. S. Vergeer.

Following the hearing and passage of the final assessment roll, property owners will have 30 days to pay the assessment in full and avoid paying interest.

The Council held a hearing on the Valley Creek Flood Control emergency appropriation of $76,939 from the Light Department to the Flood Control Fund. The Light Department will be reimbursed with $30,775 when the state's matching fund comes through from the Department of Conservation and Development.

In the hearing on the emergency appropriation, Chester Wasankari, president of Laborers Local 893, asked whether the city will do the work, or will award a contract for installation of the Valley Creek culvert. Vergeer said the city Street Department will do most of the work with some force account work.

A. T. Sandison moved the emergency appropriation be approved and final reading of the ordinance approved. The City received approval of the State Fisheries Department on the project Thursday.

PRINTING CONTRACT

The Council awarded the contract for official city printing to the Peninsula Herald for the period from July 1, 1957 to July 1, 1958, on the motion of Joseph Wolfe.

Only two bids were received: One from the Evening News, with circulation over 6,000, at 14 cents per one column line on first insertion (tabulated 18 cents) and 11 cents per line on repeated insertions. The Peninsula Herald bid was stated: Six cents per line with tabulated the same except one time publication, which will be 12 cents per line, single column.

APPROVE SUBLEASE

In other business Thursday night the Council:

Approved execution of a Fibreboard sublease on Ediz Hook property by the mayor and city clerk after two year's resurvey and renegotiation with the federal government.

Denied a claim by Katheryn L. Wells for sprained ankle and other injuries sustained on the sidewalk on Laurel between Front and Railroad on the basis that maintenance of sidewalks is the responsibility of abutting property owners.

Awarded the contract for a new asphalt patching kettle to the lowest bidder meeting specifications, Clyde Equipment Company, $1,054.

Commended the city manager on a $6,358 saving by City Light Department installation of street lights on Lincoln Street, as compared to a bid submitted last February by a contractor. Vergeer said overall cost of the Lincoln Street lights is $25,707, or $659 per light. A contractor bid $35,637 on the job in February

NO LIGHT

Moved to comply with a recommendation of the State Highway Department that traffic at 8th and Peabody does not now warrant installation of a traffic control light at that point. The Council voted to have curbs painted red back far enough from the intersection to prevent cars and trucks from obstructing the view. The Council also moved to conduct a city survey of traffic at 8th and Cherry, in concurrence with a recommendation of the Planning Commission, that traffic there might warrant a traffic light.

Concurred, also, with a Planning Commission recommendation for vacation of the alley in block 216 (7th and Penn), since the major part of the alley lies in White's Creek gulch and will be "unusable for all time." E. R. Gehrke requested the vacation and the Council instructed the city manager to instigate the necessary legal steps.

Postponed a decision on residential street lights for a week or two until more equipment can be inspected.

The Council recessed their meeting Thursday night and will continue the meeting Monday evening at 7:30 in the Council Chambers to open bids on the 84-inch culvert pipe for the Valley Street Flood Control project.

Park Workmen Begin Landscaping Work on Pioneer Museum Grounds

The wooded area, north of the Pioneer Memorial Museum on S. Race St., is being cleared of trees and graded.

An Olympic National Park crew is engaged in the work. When completed, it will provide a view of Port Angeles Harbor and the Strait of Juan de Fuca from the Museum building.

When the clearing and grading is completed and the grounds landscaped, the museum building will be visible, in its background of trees, from Race St., the entrance street to the Heart 'o the Hills National Park Highway.

The building stands on land donated to the National Park Service by the late Thomas T. Aldwell. The structure was sponsored jointly by the Clallam County Historical Society and the National Park Service. Construction was by the building trades class of Port Angeles Senior High School during the last four school terms.

Except for the clearing and landscaping, the $100,000 building is practically complete.

Much of the funds for construction of the building came from grants from individuals and corporations to the Historical Society building fund. Olympic National Park furnished much of the lumber and other material.

The museum, when completed, will be turned over to the National Park Service.

A section of the building will be for exhibits of the flora and fauna of Olympic National Park and office space for the park naturalist and his staff.

In the structure will be plaques containing the names of pioneers of Clallam County. The pioneers, whose names are to be inscribed on the plaques either contributed funds for construction of the building or friends or descendants did so in their honor.

Park Naturalist Gunnar Fagerlund has his office in the new building and is working on plans that may lead to the dedication of the structure late this fall.

Joan Seer, of New York State is working in the building making plans for the placing of some local exhibits by opening time.

Two other young students, Joan Erickson of Portland, and Mary Meagher, Spokane, have offices and living quarters in the building and are engaged on Olympic National Park projects.

They belong to a group of boys and girls from various schools working on special projects in Olympic National Park this summer.

The museum lies on a knoll, west of S. Race St., a short distance south of the Port Angeles city limits.

"When the clearing and landscaping is finished, not only will visitors at the museum have a wonderful view of the salt water but the building itself will be seen from the street," Supt. Fred J.

Last U. S. Division Leaving Japan 12 Years After Landing

WASHINGTON (AP) — The last American division is pulling out of Japan nearly 12 years after landing there as a conqueror.

Withdrawal of the Army's 1st Cavalry Division was announced Thursday by the Defense Department. It said the action carries out a pledge by President Eisenhower last June that all U.S. ground troops would leave Japan within the year.

Actual completion of the ground force withdrawal is expected with in a few weeks when the 9th Regiment of the 3rd Marine Division is shipped from Japan to Okinawa.

This will leave about 17,000 American service personnel in Japan. They are mostly men attached to units of the Air Force and the Marine Air Wing. At its peak, the American occupation force totaled nearly 300,000.

The 1st Cavalry was one of the first major American units to enter Japan in the early fall of 1945, after the Japanese had been defeated. Now understrength, its remaining men and equipment will be absorbed by other units else where.

The 1st Cavalry's divisional designation will be attached to units now in the 24th Division in Korea. The 24th then will be dropped from the Army's list of active divisions. This will leave the Army with 17 divisions—two in Korea, five in Europe, and the rest stationed on the American Continent and in Hawaii.

Ft. Canby Goes To Parks Commission

SEATTLE (AP) — Transfer of 272 acres of historic Ft. Canby, at the mouth of the Columbia River, to the State Parks and Recreation Commission was announced Friday by the regional office of the General Services Administration.

The land given by the federal government to the state for park purposes, covers the tip of Cape Disappointment and includes 2,000 feet of Pacific Ocean waterfront and 1,000 feet of waterfront on the Columbia at Baker Bay.

John R. Vanderzicht, state director of parks, said the site will be developed as a historic monument.

ANOTHER WOMAN CHOSEN

OLYMPIA (AP) — Gov. Rosellini announced Thursday the appointment of Mrs. Beulah Compton, former business agent and executive secretary for the Seattle local of the Waitresses' Union, as supervisor of the Women and Minors' Division of the State De-

State Dept. Orders Report On Smith Visit

WASHINGTON (AP) — The State Department ordered a full report from the U.S. embassy in Havana Friday on the controversial visit of Ambassador Earl E. T. Smith to the rebel center of Santiago on Wednesday.

At the same time the State Department asserted a hands off policy toward Cuba's turbulent political situation. This was done in a statement which said simply that "the solution" rests with the people of Cuba. There was no reference to either the government of President Batista or the rebel movement of Fidel Castro.

Ambassador Smith, an Eisenhower political appointee rather than a career foreign service officer, visited Santiago two days ago. At present he is visiting the U. S. naval base at Guantanamo but is due back in the embassy at Havana Saturday.

Demonstrations of women associated with the insurgent cause developed upon Smith's arrival in Santiago. Police intervened and the State Department said it understood that they took firm measures, including arrests, to put down the demonstrations. Smith was quoted as disapproving the police methods and hoping the women would be released.

In Washington, Smith's Santago trip was criticized as a kind of diplomatic blunder by a political beginner.

President Called 'Damn Unhappy' Over Jury Provision

WASHINGTON (AP) — President Eisenhower said Friday the jury trial provision added to the civil rights bill by the Senate threatens to weaken the nation's judicial system. And he said it will make the bill "largely ineffective" in protecting the rights of all Americans to vote.

Eisenhower, previously pictured by Sen. Potter (R-Mich) as "damn unhappy" over the Senate action, gave his views in a statement marked by sharp language.

He said the 51-42 vote guaranteeing jury trials in criminal contempt cases would be "bitterly disappointing" to many millions of Americans in that it would have the effect of leaving great numbers of qualified voters disenfranchised.

"Rarely in our entire legislative history have so many extraneous issues been introduced into the debate in order to confuse both the legislators and the public," Eisenhower said.

VETO UNCERTAIN

White House press secretary James C. Hagerty, who said Eisenhower dictated the statement to him, declined to tell reporters whether the President will veto the bill if it is finally passed by Congress in the form of the Senate measure.

A possibility that it may not do so this year was foreseen by Sen. Knowland of California, GOP leader. Knowland said he thinks the bill may become stymied in conference with the House, which passed the bill much more closely tailored to the administration draft.

Hagerty did not dispute a newsman's suggestion that Eisenhower would hardly accept a bill which, in his opinion, weakend the American judiciary.

Potter reported on Eisenhower's reaction after a call at the White House to discuss another matter with the President. Without elaborating, Potter told newsmen "the President is damn unhappy" about losing the fight over the jury trial amendment.

The Senate had previously had killed a key section of the administration bill, which would have given the federal government new enforcement powers in civil rights cases other than those involving the right to vote.

Sen. Lyndon B. Johnson (D-Tex) majority leader, said he hoped for final Senate action on the bill by Tuesday or Wednesday, indicating he does not expect Southern Democrats to talk at length against it.

NO SATURDAY MEET

Johnson said the Senate will not meet Saturday as had been planned tentatively, but will return to consideration of the bill Monday. A number of lesser proposed changes still await action.

Five of the seven prospective House conferees voted against the jury trial amendment and there is no reason to believe they will change their views. The other two didn't vote.

The House conferees will be headed by Chairman Celler (D-NY) of the Judiciary Committee, a vigorous foe of the amendment.

Conferees vote as a unit, with a majority determining how the

Sheriff Cracking Down on Breathing

REDDING, Calif. (AP) — Shasta County sheriff's officers announced Thursday they had cracked down on an outbreak of breathing.

They said they had arrested two youths, whose names were withheld, and charged them with disturbing the peace through "offensive conduct" by calling housewives and breathing at them heavily over the telephone, saying nothing.

One housewife, Mrs. Champ Martin, said "he breathed at me for five or six minutes."

ASLEEP AT WHEEL

KLAMATH FALLS, Ore. (AP) — Omer K. Jacobson, 32, Seattle, apparently fell asleep at the wheel of his automobile just before midnight Thursday and crashed into a bank at the junction of Highway

—NEA Telephoto

IKE'S CHOICE—The White House announced that 38-year-old attorney William Francis Quinn (above) is President Eisenhower's nominee for the governor's chair in Hawaii to succeed 70-year-old Samuel Wilder King. Quinn is shown as he boarded a Pan American

SEQUIM NEWS

Virginia Keeting, News Representative, MU 3-4244

Mr. and Mrs. David Anthony Nix

Miss Jearlean Anders and David Nix Exchange Wedding Vows July 19

Jearlean Anders, daughter of Mr. and Mrs. Virgil Anders of Port Angeles, and David Anthony Nix, son of Mr. and Mrs. Alton Nix, were married in the Assembly of God Church in Sequim on July 19, at 8 p.m.

The Rev. Alfred Olsen performed the double ring ceremony before 200 friends and relatives. Ivan Windsor played as piano solos "The Communion Hymn" and "Oh Promise Me." He also played the bridal march. Soloist was Gene Fiddler who sang "Submission" and "Together."

An archway covered with pale pink roses and flanked by candelabra and baskets of pink roses, and pink roses covering the altar formed a setting for the ceremony.

The bride was given in marriage by her brother, David Anders.

Her ballerina length wedding gown was made with a lace bodice with peter pan collar and long pointed sleeves. The satin skirt was covered with tiers of lace. Her fingertip veil was held by a tiara of seed pearls. She carried a nosegay of red and white varigated carnations and red rosebuds cascading down white streamers.

The matron of honor was Mrs. Ronald Jacobs, a sister of the bride. She wore an aqua gown and a bandeau of aqua net and pink daisies. She carried pink daisies over aqua net.

Mrs. Merlin Short was a bridesmaid gowned in pink net over taffeta in ballerina length. She carried blue daisies over pink net and wore a matching bandeau.

Mrs. Roy Heaton, the other bridesmaid, wore a ballerina length dress of pale green and carried a nosegay of white daisies on green net and wore a matching bandeau.

For her daughter's wedding, Mrs. Anders chose a frock of black crepe with white accessories. The mother of the bridegroom also wore black with white accessories, and both wore corsages of white carnations with silver ribbon.

Best man was Wayne Nix, brother of the bridegroom. Ushers were Asa Smith, a cousin of the bridegroom, and Ricky Baker.

RECEPTION HELD

Following the ceremony, a reception was held in the multipurpose room of the elementary school.

Miss Betty Jo Edgington poured at the bride's table which was centered with pink and white sweetpeas and pink candles. Pink sweet peas also decorated the silver appointed serving tables.

Mrs. David Anders cut the wedding cake assisted by Mrs. Leon Smith and Mrs. Kenneth Smith. Mrs. Kenneth Anders served coffee, and Mrs. Homer Anders, the bride's sister, served tea. Assisting at the gift table were Mrs. Robert Moe, Jr., Miss Evelyn Schimelfinig, and Mrs. Eddy Anders.

For her wedding trip to Tacoma and Seattle, the new Mrs. Nix wore a pink wool suit with black and white accessories. The young couple have been at home in Sequim since July 25.

Sequim Briefs

The **PRESBYTERIAN FELLOWSHIP** met Sunday at the home of Mr. and Mrs. George Brevik for a swimming party. After swimming and refreshments, devotions were led by George Brevik. His topic was taken from the book of Proverbs and centered around the "Fear of God."

After devotions plans were made for next Sunday's meeting which will be a barbeque at the A. E. Pearson home. Members extend an invitation to all young people of senior high school age who want fun, food and fellowship.

LUCKY GIRLS 4-H CLUB met July 25 at the home of their leader, Mrs. Maurice Sherk. The girls heard a report of county club camp which was at Deception Pass and was attended by Judy Sherk and Janet Scott. Judy Sherk gave a talk on selection of materials. The girls worked on their peasant aprons. Refreshments were served by Janet Scott.

Among the 7,500 **SEVENTH DAY ADVENTISTS** who attended the annual Camp Meeting held at Auburn from July 18 to 27 were Mr. and Mrs. Schuler Luce and family, Mr. and Mrs. Ronald Parrish and family and Mr. and Mrs. Henry Parrish. Others attending from Sequim included Mrs. Lela Roup, and Mrs. Daniel Heuther, Mr. and Mrs. Edward Spady and Eldon Spady.

Amongthe highlights of the conference was the appearance of Elder H. M. S. Richards and the radio quartet from the "Voice of Prophecy" broadcast in Los Angeles, and Elder Fagel and the quartet from the "Faith for Today" TV broadcast from New York City.

Members of the Sequim **ORDER OF DEMOLAY** will be hosts at a potluck picnic at Ramblewood at 7 p.m. August 8. Guests of each DeMolay boy will be his parents, and a prospective member and his parents.

Milk, ice cream, and coffee will be furnished. Members are asked to bring table service for himself and guests, and a potluck dish for both families. Master Councelor Allen Van Ness requests that members call him not later than Tuesday with the names of their guests.

The adult counselors of the **METHODIST YOUTH FELLOWSHIP** met at the home of Dr. and Mrs. Ray Parker Friday night to plan activities for the young people of the church. The first social fellowship meeting will be held Sunday at 7:30 p.m. in the social hall.

SEQUIM RAINBOW GIRLS are planning a card party the evening of August 8 at the Masonic Temple. Line officers of the Olympic Peninsula assemblies held a picnic and swimming party at Hague's Resort on Sequim Bay on Sunday. Grand Worthy Advisor Marilyn Oraker of Bremerton was among those who attended.

SEQUIM LIONS CLUB President S. D. (Duke) Teitzel and Mrs. Teitzel, Mrs. Leonard Gizinski and daughter Marcia went to Seattle this morning with Sequim's float entry for the Seafair parade on Saturday. Joseph Rasore will drive the float in the parade. Beverly Mersereau, one of the Irrigation Festival Princesses, will be on the float.

SEQUIM VOLUNTEER FIREMEN met Monday night at the Fire Hall and viewed a film on

SEQUIM COMING EVENTS

TONIGHT
Sequim Duplicate Bridge Club, St. Luke's Parish Hall, 8 p.m.
Buck and Wing Square dance Club, Carlsborg Hall, 9 p.m.
Presbyterian Clipper Club salmon bake, Port Williams.

SATURDAY
Oddfellows special meeting, IOOF Hall, 8 p.m.
Buck and Wing Square dance Club annual birthday party and picnic, Carlsborg Hall, 3 p.m.

City Council Votes To Install Curbing On Sequim Avenue

The Sequim City Council in special meeting Taursday night voted to go ahead with the installation of curbing on Sequim Avenue north of the stoplight. The Council accepted the low bid of Blake Sand and Gravel Co., to put in the curbing for $1.68 per foot. One other bid was received was $1.75 per foot.

The work of putting in storm drains on Sequim Ave., is near completion and installation of the curbs will start as soon as the contract is signed. Mayor W. L. Merrill said the State Highway Department plans to start resurfacing Sequim Ave., in September, and the curbs must be installed before then.

No one appeared at the special meeting to voice opposition to the project.

Rebekahs Plan Visit To Victoia Lodge

Five guests from Port Townsend met with forty - three members of Sequim Rebekah Lodge the night of July 25. Guests were Mrs. Alva Lopeman, Mrs. Fred Lopeman, Mrs. Clarence Arnold, Mrs. Claire Bankerd and Mrs. Olga Couture.

During the business meeting, dates for a rummage sale was set for Sept. 13 and 14.

Lodge members will go to Victoria to visit the Colfax Lodge on Sept. 24.

The Noble Grand requested that all officers wear formals for the next meeting which will be August 8.

Reported on the sick list were Mrs. Maude Ewing, Mrs. Maude Beverage, Mrs. Ted Blair, Mrs. Mable Wilbur, and Mrs. Price Simcoe.

Serving on the refreshment committee were Mmes. Steve Tripp, R. H. Dier, Dick Grimsley, Bryce Robbins, Raymond Yaple, and L. R. Blair.

Local Guernsey Cows Make Records

William G. Reed and Lester J. Lancaster are the owners of four registered Guernseys that completed Herd Improvement Registry production records, according to the American Guernsey Cattle Club.

Graysmarsh Topsys Red, a nine year-old, produced 10,240 pounds of milk and 501 pounds of fat in 316 days. She was milked twice daily.

Graysmarsh Princess Ena, a six year-old, produced 12,698 pounds of milk and 666 pounds of fat in 322 days. She was milked twice daily.

Riverside Acres Marliss, a five year-old, produced 11,184 pounds of milk and 612 pounds of fat in 308 days. She was milked twice daily.

Graysmarsh Mayflower, a junior three year-old, produced 11,432 pounds of milk and 511 pounds of fat in 299 days. She was milked twice daily.

The official production records were supervised by the Washington State College.

The American Guernsey Cattle Club also reports that Reed and Lancaster have sold the registered Guernsey bull, Graysmarsh Noble Monarch to Lon Kinnaman, Jr., of Aloha, Oregon.

This bull is out of the Guernsey cow, Graysmarsh Mona that has an official production record of 13,096 pounds of milk and 769 pounds of fat, made on two times daily milking in 365 days. He was sired by Lake Louise King Nobleman.

Alvin E. Boyce, 69 Dies in Seattle

Alvin E. Boyce, 69, died in Seattle July 22 following a short illness. He was taken to the Veterans Hospital five days earlier for an operation, and suffered a heart attack which caused his death.

Mr. Boyce was born at Duvall, Wash., Jan. 1, 1888. He lived on the peninsula nearly thirty years. He worked in the logging camps and as a bounty hunter.

He served in the Army during the first World War, and later was in the Marine Corps. Interment was in the Veterans Cemetery at Portland. Mr. Boyce was never married and leaves no close relatives except a sister Myrtle Stuart of Seattle who can not be located.

Mrs. Fred Dammann of Sequim is a cousin. During the past year he lived at the home of Mr. and Mrs. L. R. Blair.

Blyn WSCS Holds Annual Picnic

The Blyn Circle of the Woman's Society of Christian Service held its annual combined Sunday School and WSCS picnic on Thursday at the Sequim Bay State Park.

Guests from the Sequim WSCS included Mrs. D. C. Showman, Mrs. Jess Mantle, Mrs. J. W. Seagle, Mrs. Martha Prince, Mrs. Mel Seward and Mrs. Blanche Proctor.

Also attending were the Rev. and Mrs. Dean Stout and son Roland, and Mr. and Mrs. Gerald Thompson and children. The Rev. Mr. Stout led the devotions and made a short talk. He will conduct church services at Blyn starting Sept. 8 at 9:45 a. m. Sunday school will follow church.

The Blyn Circle will hold a clean-up day at the church Sept. 5 starting at 10 a. m. with a potluck lunch at noon.

DIES OF INJURIES

SEATTLE (AP) — Seattle's traffic death toll for 1957 rose to 22 Thursday when Lester David Filsen, 55, who was struck by an auto on a downtown street April 13, died

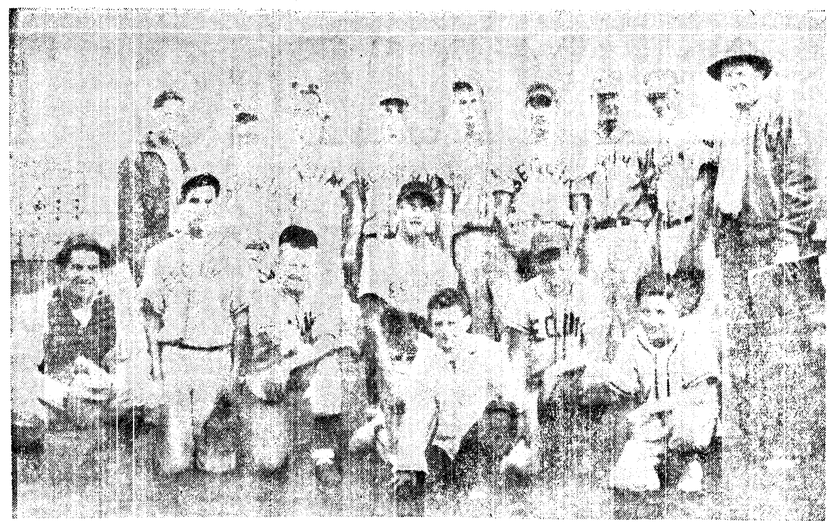

CHAMPIONS — Fresh from a 3-1 victory over the Elks team, the Sequim "A's" grin at being 1957 Babe Ruth champions. The team plays next in Victoria. Back row left to right: Assistant Coach Mike Kirk, Dave Gedelman, Tod Jones, Grant Wilkie, Larry Grant, Eddie Evanson, Gene Forrest, Larry Wagner, Coach Bill Cooper. Front row, Den Kirner, Denny De Lorm, Neil Clayton, Bill Harris, bat boy John Priest, Doug Cays, bat boy Gary Gizinski.

Sequim 'A's Whip Elks 3-1 To Take Babe Ruth Baseball Loop Title

Coach Bill Cooper's Sequim "A"'s downed the Port Angeles Elks 3-1 at Port Angeles Wednesday to cinch the title of the Clallam County Babe Ruth League. Coach Jack Hoover reports the game as follows:

The "A"s took a 1-0 lead in the top of the first inning and never trailed from there on out. The first run came when Dennis DeLorm, the first batter, doubled to center field and then was driven in by Don Kirner's single. Gene Forest walked in the second inning, went to second base on a fielder's choice, stole third, and scored what proved to be the winning run on DeLorm's single.

Sequim's other score came when pitch hitter Doug Cays singled in the seventh, went to second on DeLorm's single, went to third on Harris's walk which filled the bases and then scored on a passed ball.

Port Angeles' lone run came when Bob Brodhun walked, stole second, and scored on Thompson's double.

DeLorm was the big gun for the Sequim "A"s. He faced only 26 batters, an average of less than four an inning, and gave up only four hits. Besides being the winning pitcher, DeLorm had a perfect day at the plate with a double and three singles for four times at bat.

The losing pitcher was Seirup, who was relieved by Thompson in the second inning.

Summary

		R	H
Sequim "A's"	110 000	3	7
Elks	000 100	1	4

Hits — DeLorm 3, Kirner, Forest, Cays, Gagnon, Welch, and Bucknell 2 b hits — DeLorm, Thompson.

Personals

House guests last week at the **Ervin Boettcher** home were Mrs. Boettcher's brother and sister-in-law, Mr. and Mrs. Harold Schumann, daughter Joan and son Orville. With them was Mrs. Schumann's sister, Miss Barbara Patt. The guests drove from North Fond Du Lac, Wisc. This was their first visit to the west coast. On the way they visited the Black Hills in S.D. and Yellowstone National Park. On the return trip they plan to stop at Mountain Home, Idaho to visit Joan's fiance who is stationed there with the Air Force.

While here points of interest shown the visitors were the Sol Duc Hot Springs, the ocean near Ruby Beach and the Rain Forest.

Mrs. **R. S. Brown** and three daughters returned Monday from visiting friends in Ellensberg. They made the trip by train from Seattle and returned by plane.

Mrs. Raymond Sykes of Sacramento, Calif., and Miss Irene Wood of Port Angeles were luncheon guests Thursday of Mrs. **Fred Beale.**

Mrs. Henry Brooks and friend of Auburn were weekend guests at the home of Mrs. **Lena Laurenson.**

Miss **Darlene Good** left for Seattle July 28 to attend Comptometer School.

Miss Mary Leslie of Spokane is visiting at the home of her son-in-law and daughter, Mr. and Mrs. **Jess Taylor.**

Mr. and Mrs. **Peter Granum** and family spent three days last week camping on Hood's Canal. On Sunday the Granums attended an annual family picnic at Juanita Beach on Lake Washington. Nearly seventy people gathered for the "Norman Picnic" which is named for Granum's mother's family.

Mr. asd Mrs. Walter Deebach and Howard Dougan of Edmonds were guests of the **Norman Johnsons** on a fishing trip to Sekiu Sunday through Tuesday. Mrs. Johnson caught a 35 pound king salmon before they left Tuesday.

Kenneth DeBow from Redwood City, Calif., is spending the summer with Mr. and Mrs. **H. L. Olstead.**

Mrs .Ben D. Merrill and son David of Seattle are spending the week with the **W. L. Merrils.** David's father will join them for the weekend.

Mrs. Alvin Fleetwood Who has been with her husband in Anchorage, Alaska, arrived this week to pick up her three children who have been spending the past ten days with their grandparents, the **Howard Fleetwoods.**

Mrs. Lucille Gehres and Mrs. Jean Murray and two sons left Monday for their home in Stockton, Calif., after spending three weeks with the **W. H. Bowlbys.** Mrs. Gehres is a sister of Mrs. Bowlby and Mrs. Murray is her niece.

Sunday visitors at the Bowlby home were Mr. and Mrs. Robert Bowlby and children of Clallam Bay, and two other grandchildren, Karol and Wesley Kindle of Seattle.

Mr. and Mrs. **William Wright** are being visited by their two daughters, Mrs. John Monser of San Leandro, Calif., and Mrs. Walter Guild of Bellmont, Calif.

L. M. (Mat) Ellis of Sequim is in an Olympia hospital for treatment of injuries received Thursday afternoon in an automobile accident near Olympia. He received a head injury and a fractured knee. The accident cancelled plans of Mr. and Mrs. Ellis to celebrate their silver wedding anniversary here Sunday.

SINGER HAS SON

SANTA MONICA, Calif. (AP)—Singer Rosemary Clooney has given birth prematurely to a four-pound son, Gabriel Vincente. The child was expected in October. Miss Clooney, wife of actor Jose Ferrer, was in good condition at St. John's Hospital.

BIG FAMILY

LORING, Ont. (AP)—Two kittens weren't enough for Debbie, pet cat owned by Sandra Bain of this North Bay district community. Debbie has

Buffet Supper Fetes New Supt. and Wife

Mr. and Mrs. Jess Taylor and Mr. and Mrs. James Scott entertained at the Taylor home Tuesday evening with a buffet supper in honor of School Supt. and Mrs. M. C. Strauss.

Guests were faculty members and their wives and husbands who are local residents. The evening was spent in visiting and getting acquainted. Those present included Mr. and Mrs. John Spier (Mrs. Spier is the new fourth grade teacher), Mrs. George Mogan, Mrs. Alva McWaid, Miss Agnes Knutsen, Mrs. Pearle Ford, and Miss Emily George.

Other guests were Messrs. and Mmes. Roy Koeller, William Wilder, Hugh Page, Jack Hoover, Maurice Davis, Morris Sanford, Jack Copeland, D. B. Frick, J. D Harleman, Iris Marshall, William Schade, and Leonard Bell.

Lucy's Reputation Pretty Foul By Now

NEW BRUNSWICK, N. J. (AP) — There is no joy at Rutgers—Lucy has struck out.

Lucy is the hen that startled the feathered set last week by laying 17 eggs in a five - day period.

Well, you can imagine what happened thereafter.

From an unnamed hen in a flock of several hundred owned by John Delaporte of Reaville, she leaped to fame. She got a name. Delaporte grew proud of her, and the scientific world took over.

The 2-year-old Leghorn was brought to the Rutgers University agriculture experiment station Monday for Dr. Paul D. Sturkie, poultry physiologist, to study.

Sturkie wanted to see what made Lucy play such a wonderful shell game. She had laid three eggs on two days, four on two days and, with Delaporte keeping watch to make certain no prankster was spoofing him, three on the fifth day.

Well, higher education didn't agree with Lucy. And Rutgers officials said yesterday that she hadn't laid a single egg since she arrived. Hadn't even formed an egg, in fact.

When she does, Sturkie will take X-rays to see if she has two oviducts instead of the usual one. He thinks it's possible because some of the eggs have had a roundish shape, others a longish appearance.

But until she lays, Lucy's reputation is pretty foul around here.

FATAL MISS

NEW YORK (AP) — James Boone, 13, was showing a friend how he could jump across a five - foot gap between the roof of his five-story tenement and an adjoining roof. He missed his footing and fell to death in the courtyard below.

Work Started On School Office Bldg.

Construction is now underway on the administration building for the Sequim School System, and is expected to be completed by Sept. 1, according to School Supt. M. C. Strauss.

The Sequim School Board has completed a negotiated contract with the original low bidder on the administration building.

The Board rejected all bids as being in excess of the figure they had set as a maximum. The contract was let to Frank J. Sahli of Coupeville. By changing certain items such as underground electric service to overhead secondary fluorescent lighting fixtures to incandescent, the bid was reduced to $12,664.83.

IN at 10--OUT at 5
No Extra Charge
PENSA CLEANERS
Phone MU-3-4300 Sequim

DANCE
Saturday Nite
Macleay
Music by
"The Playboys"
ADMISSION 90c

Cockroaches!
Insect Pests of all kinds
California's Great Insect Powder — 80 Years Old — still Best and Safest.
Be Sure You Get BUHACH
—Safe—Easy To Use—Economical—

NOTICE:
Sequim Dry Cleaners and Washerette Will Close at 1 p.m. Saturdays For The Remainder Of The Summer

DANCE
CRESCENT GRANGE
JOYCE
Saturday Nite
"The Downbeats"

1st ANNIVERSARY
CELEBRATION!
SATURDAY, Aug. 3rd SATURDAY, Aug. 3rd

Free GAS to all customers
ORCHIDS to ladies
PENS to all customers Free

Candy, Balloons, Novelties for the..... Youngsters

Every person buying gasoline at our station during our anniversary celebration Saturday will receive an envelope containing a ticket good for from 1 to 10 gallons of FREE GASOLINE.

Each customer will receive a PAPER-MATE TYPE BALL POINT PEN. ORCHIDS TO THE LADIES.

JOIN OUR FREE CAR-A-MONTH PROGRAM!

Ellis Equipment Co. offers you their free car a month (no purchase or consideration of any kind required). Your Free Car Ticket makes you eligible for either of the following as First Prize: A New 1957 Car or a 16-foot New Cabin Cruiser, complete with trailer and Mark 30 Motor. . . . Plus 24 other beautiful prizes, including Freezers, TVs, Washers and Dryers, Automatic Lawn Mowers, Men's and Women's Luggage Sets, Record Player-Radio Combination, English Bikes . . . 10-day limit for turn-in of winning tickets after days of drawing . . . Watch our Station Announcement for all winners after the 10 days.

You Save More at Ellis Equipment Co.
GAS
Oil - Batteries - Tires - All Accessories -
Automotive Tune-Up and Repairs
ELLIS EQUIPMENT CO.
Sequim, Washington

TREE FARM VISIT—A group of local residents, interested in scientific management of forest lands, inspect the Dry Creek Tree Farm of John T. Trumbull (left foreground with felt hat). On hand to explain details of latest forestry practices used by Trumbull in managing his tree farm is C. H. Willison, Jr., (right foreground wearing hard hat). Crown Zellerbach Corp. assistant chief forester.

Organization Tours Trumbull Dry Creek Tree Farm

(From Evening News 7-29-57)

John T. Trumbull of 221 W. 4th St. is the chairman of the newly formed North Olympic Peninsula Tree Farmers Committee.

A retired attorney, Trumbull was elected to the post at a meeting held here July 22. About 30 area residents attended the session, according to William Tinney of Seattle, forester for the Industrial Forestry Association and director of the tree farm program in the Port Angeles area.

Robert Brandes, forester for the Crown Zellerbach Port Townsend division, is secretary of the new organization.

Tinney said a mutual interest in the scientific management of forest lands brought about formation of the new organization. Members are owners of forest land which have been certified as tree farms.

A tree farm is a privately owned forest growing repeated crops of commercial timber. It is a nation-wide program financed by private industry at no cost to the landowner in the interest of teaching conservation and wise use of the country's forests.

Highlighting the July 22 meeting were tours of Trumbull's Dry Creek Tree Farm and nearby Crown Zellerbach timberlands.

The visiting group had a smoked salmon luncheon at the Trumbull farm served by Mrs. Trumbull and Mrs. James LaNore, Rt. 1.

Mack, California Congressman Oppose Park Land Swap Bill

(From Evening News 7-27-57)

(Aberdeen World July 24)

WASHINGTON, D. C. (Special) —Rep. Russell V. Mack, (R-Wash) today asked chairman Claire Engle, (D-Cal) and other members of the interior and insular affairs committee to hold up action on a bill that would permit the National park service to trade land outside the park for land inside the Olympic National Park boundaries.

Mack charged the bill is aimed at federal acquisition of north shore land around Lake Quinault. Mack told the committee that North shore residents do not want their private lands incorporated into the park. Mack said that inclusion of these lands in the park would take property off the tax role of the Quinault School District and would seriously cripple that district's school finances. He said, also, the REA financed Quinault Lake Power Co. would be seriously affected.

Mack suggested that before acting on the bill, the committee or one of its sub - committees visit the area and hold a hearing.

LEGAL PUBLICATION

NOTICE OF CALL FOR BIDS

Bids will be received up to 5:00 o'clock p.m., August 5th, 1957, at the office of the City Clerk, 140 West Front Street, Port Angeles, Washington, for the furnishing to the City of Port Angeles of eighty six to one hundred (86 to 100) penetration asphaltic plant mix. Bidder shall furnish plant fully operated for mixing approximately one thousand tons of Type "F" asphalt. Bidder to furnish paver and labor for laying approximately .76 mile of roadway, one and one half (1½") inch compressed mat of twenty-two (22') foot width and approximately 1,670 square yards of parking lot two (2") inch compressed mat. The City of Port Angeles will furnish all aggregate and deliver to mixing plant bunker, said haul being limited to ten thousand (10,000') feet from the City gravel pit at Morse Creek. The City will also haul the hot plant mix to the paving site.

CITY OF PORT ANGELES
G. S. Vergeer
City Manager
Pub: July 26, Aug. 2, 1957T

NOTICE OF CALL FOR BIDS

Bids will be received up to 5:00 o'clock p.m., August 5th at the office of the city clerk, 140 West Front Street, Port Angeles, Washington, for One Thousand Two Hundred and Twnety (1,220') lineal feet of eighty four (84") inch reinforced concrete culvert pipe, Washington State Highway Department Specifications.

Bidder shall indicate Washington State Sales Tax payable and estimate time of delivery after award of bid. A five per cent bid deposit shall accompany all proposals.

City reserves the right to accept or reject any or all bids.

G. S. VERGEER,
City Manager
Pub: July 26 and Aug. 2, 1957T

The late Mrs. Calvin Coolidge was an ardent baseball fan. Her husband, President Calvin Coolidge, didn't like baseball. Despite baseball differences, they had a most successful marriage. No umpires needed.

Olympia Spotlight

(From Evening News 7-30-57)

(Ed Note: This the first column of a new feature which will appear weekly in the Evening News. As the title suggests, it will "spotlight" happenings in the state capitol at Olympia. The writer, Charles E. Johns, is a veteran Washington State newsman. For a number of years he headed the State Department of Publicity.

By C. E. JOHNS

Over the next two years, a great deal will be heard about conditions in the state's institutions. The investigations should lead to badly needed corrections and improvements. Governor Albert D. Rosellini has given top priority to creating better conditions for the wards of the state, particularly in the mental institutions.

Washington State's institutions slipped down in rating from a position of fifth in the nation to 35th. Rosellini is genuinely concerned.

The flare - up a few days ago at Western State Hospital, which led to a hearing and inspection on the ground by Attorney George Kahin, was only a starter. Kahin found some patients were undernourished on an actual ration expenditure of about 11 cents a day; found an acute shortage of doctors; and laxity in accounting for barbiturates. Kahin is chairman of the Governor's advisory committee on state institutions.

The mental hospitals have not been too badly treated in the way of appropriations. For Western State Hospital, the biennial appropriation starting July 1, 1957 was $7,660,627 for salaries and wages and $3,188,015, or a total of $10,848,642, exclusively of money for capital improvements.

The appropriation for Eastern State Hospital was $6,076,398 for salaries and wages and $2,741,302 for operations, or a total of $8,817,700. At Northern State Hospital it was $4,578,970 for salaries and wages and $1,979,640 for operations, or $6,558,610 in all.

While appropriations may or may not be adequate, the question seems to be more in where the money is going, and how it is being applied, than a lack of funds made available by the legislature.

Dr. F. E. Shovlain, superintendent at Western State, told Kahin the last appropriation to the hospital was a good one, but remarked that if the 15 per cent cut ordered "across the boards" recently by Governor Rosellini is applied to the mental hospital, it will put the hospital right back where it was last biennium.

At this point it would not appear that Rosellini will insist on the cut being applied to the mental hospitals. The program for medcial research at Western State was cut back drastically by the legislature for some reason, and Rosellini said he will allocate funds to put it back on a stable and adequate basis, as accreditation depends on the work done in that field.

"First we must find out how bad things are in the mental institutions," Rosellini said in discussing the investigations under way. "When we get the facts we can proceed logically to make needed improvements. I have been concerned for the last several years about reports of the deterioration in the care of the state's helpless wards."

Bridging Puget Sound is off to a flying start. The State Toll Bridge Authority met July 19 and picked the route from West Seattle across Vashon Island to the Kitsap Peninsula. The TBA authorized engineers to start work on bridge plans and first to proceed with getting clearance for the bridge from the Department of Army.

This portion of the briding project package will cost an estimated $102,800,000. Along with improvements for the state ferry system and a Hood Canal Bridge, previously approved, the expenditure will amount to $155,000,000.

The work actually cannot start until and unless the 1959 legislature puts its approval on a bond issue for the approximately $103,000,000 outlay.

The cross - Sound project as proposed would involve a route beginning at the western end of the First Avenue South bridge in Seattle, would go through West Seattle to a point on the east shore 600 feet south of Brace Point. Then it would cross the east channel of Puget Sound by a floating bridge to Dolphin Point near the north end of Vashon Island.

The route would cross Vashon Island to the West shore of the island and span Colvos Passage by a suspension bridge to the Kitsap Peninsula. A limited access highway would carry traffic through the south end of Port Orchard to the east shore of Sinclair Inlet, cross the inlet by fill and bridge to a connection with State Highway 21 to Bremerton. A bypass West of Brmerton would connect to Highway 21 further north and west. Another connection would be made to the south end of Bainbridge Island by a road and bridge over Rich Passage.

Provided everything goes smoothly and without a hitch, it is estimated by W. A. Bugge, State Highway Director, that it will be 1963 or early 1964 before the cross - Sound bridge will be completed.

Secretary of State, Victor A. Meyers, has added a new employee. He is Kieron W. Reardon of Snohomish, former state senator and former weekly newspaper publisher of Monroe. Reardon's first specific task will be to bring up to date a publication on stage government, giving the state's history and explaining functions of state and local government.

Meyers expects the book to be ready by the opening of schools in September, and will initially print enough copies to furnish at least one to all schools in the state. Myers said the publication, previously issued, has not been revised since 1946.

The state's Legislative Budget Committee is going to tackle its many problems in comfort. When the committee met recently the first motion as reported in the minutes was by Senator Wilbur G. Hallauer (D) recommending the purchase of swivel chairs with naughyde covers for use of members in the committee room. The motion was seconded by Representative Joe Chytil (R) and carried unanimously. The chairs will be bi-partisan and should add consierably to equanimity of proceedings.

CHOOSE FORMOSA

SAIGON, (AP) — Five chartered planes left Saigon for Taipei Friday with 245 Viet Nam-born Chinese students who chose to go to Formosa rather than remain here and become Vietnamese citizens.

Eight persons were taken off the planes at the last moment by government authorities who said they were born in China and not eligible to leave under the repatri-

On this page the weekly Olympic Tribune reprints selected news items of general interest from preceding issues of the daily Port Angeles Evening News.

The Olympic Tribune

Official Paper for City of Port Angeles

C. N. WEBSTER, Editor

Entered as second class matter on April 17, 1916, at the postoffice at Port Angeles, Washington, under the Act of March 3, 1879.

Subscription Rate $1.50 per year anywhere in U.S.A.
Published every Friday night

General Manager Of Spokane Papers Dies

SPOKANE (AP) —Harold E. Cassill, general manager of the Spokane Daily Chronicle and the Spokesman-Review, died early Friday. He was 60.

Cassill, who joined the Chronicle as a reporter in 1918, suffered a coronary occlusion about a month ago but had been released from the hospital last Monday He became seriously ill Thursday night and was returned to the hospital.

Cassill was born in Des Moines, Iowa, and went to school there and in Fort Morgan, Colo. He later attended Monmouth College in Illinois and worked part time on the newspaper there.

Cassill became editorial writer and city editor of the Chronicle in 1923 and managing editor in 1941. He was named assistant general manager in 1947 and appointed general manager of both the morning and afternoon papers here in 1950.

His widow, Margaret, and a daughter, Dorothy Ann, at home, survive.

Still Fighting Umatilla Fire

PENDLETON (AP) — The Forest Service said Thursday night that about 60 men were fighting a fire in the Umatilla National Forest, near the Oregon-Washington border.

The blaze was believed dead Wednesday after burning 40 acres. But it broke out again Thursday and had swept over another 70 acres by early Friday.

Letters To The Editor

(From Evening News 7-29-57)

(Ed Note: The following is the major portion of a letter written to the Evening News by Howard Zahniser, executive secretary of The Wilderness Society of Washington, D. C. Zahniser is also editor of The Living Wilderness, the magazine published by the organization.

The letter is in reference to the "before and after" log salvage pictures taken in Olympic National Park which appeared in the Evening News earlier this month in eight installments. The "before' pictures appeared in the magazine as a criticism of salvage operations in the park.

The after pictures presented by Park Superintendent Fred J. Overly, were his answers to the criticism.)

Editor, P. A. Evening News:

. . .I am afraid that your readers will not understand clearly that the Joint Committee on Salvage Logging in Olympic National Park was not a committee of photographers for The Living Wilderness and not a committee specifically representing The Wilderness Society.

A caption note on the photographs as they were reported in The Living Wilderness named the committee as "Mrs. John A. Dyer of the Mountaineers conservation committee, Dr. Patrick Goldsworthy of the Sierra Club's northwest chapter, Mrs. Neil Haig of the Seattle Audubon Society's conservation committee, Vice president John Osseward of Olympic Park Associates, and Philip Zalesky, Federation of Western Outdoor Clubs."

I trust that the members of this committee will realize that we are not trying to take away from them the credit for this brilliant photo-reporting.

ON LOCATION

It should also be emphasized that the captions used with the pictures in The Living Wilderness were not captions prepared in our editorial offices, but were precisely those prepared by the Joint Committee on Salvage Logging in Olympic National Park.

This, incidentally, is not only a matter of credit where credit is due but also is an assurance of the accuracy of the captions.

They were not written in an office a continent away but, as it were, on the scene and by those who were "there" and saw and took the pictures.

This was pointed out on page 43 in The Living Wilderness in a caption note which said: "Three photographs taken by the committee on September 15, 1956, near LaPoel campground are shown, with the committee's descriptions."

On the two-page spread that appeared on pages 44 and 45, The Living Wilderness carried at the top of the page: "These are photographs by the Joint Committee on Salvage logging in Olympic National Park taken September 15, 1956, and described by the committee as follows."

REPORTING JOB

I certainly do not wish to seem to take magazine credit for this committee's work. The report with the picture lay-out was one of our "News Items of Interest" and should be recognized as reportorial and as due for its effectiveness to the joint committee.

At the same time, I do value highly your reference to The Living Wilderness and to show our appreciation will here offer to send a complimentary copy to any of your readers who request it.

. . .I want to congratulate the Port Angeles Evening News on the effective journalism of your series.

Superintendent Fred Overly's "after" views in Olympic National Park make one of the most interesting "before and after" features that I have seen. But I hope that he never again has to go around his beautiful park making pictures for such a purpose as this, nor that conservationists ever again have to organize a joint committee with cameras in order to arouse enough public attention to change a National Park Service practice or policy such as this one had become.

HOWARD ZAHNISER
Exec. Sec. and Editor
The Wilderness Society
2144 P Street N. W.
Washington 7, D. C.

Male Performers Have Best of It On TV, Songstress Says

By CHARLES MERCER

NEW YORK (AP) — Men performers have it much easier than women on television, says Georgia Gibbs, the girl who has launched a delightful new program of songs on NBC-TV Monday evenings.

"A man just puts on a tux or a dark suit and goes before the cameras," she said. "But a woman has so many problems. What clothes will she wear? Is her makeup right? It seems to me I spend three days a week fussing over my clothes for a 15 - minute show."

Because of the care with which she selects her clothing. "I strive for simplicity" viewers don't realize she is only five feet. But the home audience has discovered she can sing anything: ballads or blues, beguines or rock 'n' roll, and she can belt them or sing them sweet.

Georgia began singing in a Worcester, Mass., movie house when she was 11 years old, the youngest of four children of a widowed mother. Two years later she lied about her age and began touring with small bands, sometimes traveling 400 miles between one e-night stands.

"Those were the important years, when a kid wants to be wanted," she recalls. "On the road it was lonelier than it can ever be again. Those years are lost. But singing the way I did then — sometimes 50 or 60 songs a night — that's real solid training."

When she felt she was ready for the big plunge, she came to New York and competed with 150 other singers for a vocal spot on the Jimmy Durante radio show, landing the job. After that she appeared with such stars as Danny Kaye, Eddie Cantor, Bob Hope and Milton Berle. Her big break came with her 13th recording, "Kiss of Fire," which sold over a million.

After that hit the offers for singing engagements poured in from clubs in both this country and Europe.

Body Found In Lake Identified

WENATCHEE (AP) —The Federal Bureau of Investigation notified the Chelan County sheriff's office Thursday that a fingerprint check showed that the body of a man found floating in Lake Chelan July 13 was that of David Jacobsen, 50.

The FBI identified Jacobsen as a transient laborer born in Hoquiam, who had no known address or relatives.

The body had been tentatively identified as that of Irvin T. Schroeder, 53, another transient. Personal effects bearing Schroeder's name were found on the lake shore near the spot where Jacobsen's body was found.

Left unsolved was the whereabouts of Schroeder.

Spenders Meet With Tax Advisory Group

OLYMPIA (AP)— Officials who control the spending of a number of State agencies explained their programs to members of the newly-created Tax Advisory Council Thursday.

Headed by Harold Shefelman of Seattle, the Tax Advisory Council was established by the last Legislature to make a review of the state's tax structure and recommend ways of improving it.

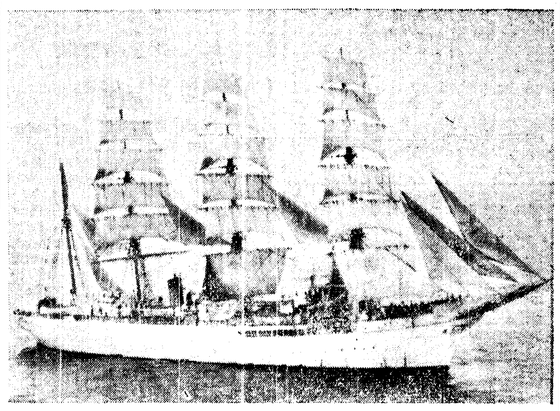

BARK ON ITS WAY — This is a picture of the Nippon Maru, Japanese merchant marine four-master full-rigged bark underway in the Strait of Juan de Fuca for Port Angeles. The bark was here from Friday to Sunday. It is now at Kingston waiting to make official entry at Seattle for the Seafair. (U. S. Coast Guard Photo.)
(From Evening News 7-29-57)

Girl Follows Cousin Into Lake, Drowns

TACOMA (AP) — Barbara Jean Kness, 14, Sedro Woolley, drowned in Surprise Lake near here Wednesday after she followed a cousin into the water in the middle of the lake from a rowboat. She could not swim.

Deputy Sheriff Carl Nelson said the cousin, Mrs. Arlene Davis of Milton, reported the girl had held onto the stern of the boat for a time.

Then, apparently thinking they were in shallow water she let go. Mrs. Davis said she was dragged under four times in a vain effort to save the girl. She was the daughter of Robert Kness, Sedro Woolley.

Solon Speaks For Man At Tongue Point

WASHINGTON (AP) — Rep. Norblad (R-Ore) told the Navy Thursday it can accomplish a great deal more by having a man stationed at the Tongue Point Naval Air Station at Astoria, Ore., than by one stationed in the Seattle-Bremerton office.

He made his comment in a letter to Rear Adm. A. G. Mumma, chief of the Navy's bureau of ships, protesting what he said was the Navy's consideration of the closing of the assistant industrial manager's office at Tongue Point.

Continuation of the present office, he said, would give the Navy "the maximum efficiency at the lowest possible cost."

Transfer of its functions to the Seattle-Bremerton area, he said, would confront local contractors and others with the time-consuming need of writing letters or traveling to that area for consultation on matters involving the Tongue Point operations.

NATIVES CHOSEN

NAHA, Okinawa (AP) — An American spokesman acknowledged Friday that the Army is replacing its non-Okinawan Asian workers on the American-occupied island with natives. But he denied that Filipinos had been persecuted or expelled without sufficient notice.

Nine Filipinos complained earlier this week to their foreign office that the United States was engaged in a "pernicious campaign of persecution and discrimination" against Philippine nationals working at American installations on Okinawa.

Colorado Publisher Honored For Half Century of Service

(Ed note: Murlin Spencer is the son of R. B. Spencer, publisher of the Fort Morgan Times. He is now chief of the Associated Press Bureau at Seattle and was a former war correspondent in the Pacific. Spencer's elder son, Robert W., is general manager of the Times).

By MURLIN SPENCER

FORT MORGAN, Colo. (AP) —An 84-year-old daily newspaper publisher whose creed is that no man should quit as long as he can make some contribution to his community was honored Thursday night for 50 years of service to his town, his church and his state.

R. B. Spencer, publisher of the Fort Morgan Times, was awarded an honorary life membership in the Colorado Press Assn., the second it has given in its 78-year-history.

Daily and weekly newspapermen and women from throughout the state joined in the surprise party for the venerable editor. Then heard words of praise and good wishes from President Eisenhower, leaders in the publishing field and from reporters whom he started on their careers.

To all good wishes for his future in publishing his newspaper of 3,300 circulation in Fort Morgan, a farming community of 5,200 population, Spencer said:

"I have no sympathy for the idea of retirement, and as long as a man is physically able to make any contribution to his community he should do so; I have no intention of quitting."

Earlier, in an editorial marking the half century anniversary, Spencer said "the greatest asset one can have is a host of friends. Without the good will of the community, one better move on. We are grateful it has been our privilege to stay."

Frank J. Starzel, general manager of the Associated Press, in writing congratulations, noted Spencer's name has been on the AP's membership continuously since Oct. 24, 1917, and said "very few members approach that record."

Also attending the observance was Spencer's elder son, Robert, now business manager of the newspaper, and his grandson, Bill, who attends the University of Colorado.

Hollywood — More than one-third of the movie theaters in the U.S. are located in towns of 2,500 or less population.

The Beach Seine

(From Evening News 7-31-57)

By LYNWOOD S. SMITH

THE CLAN OF THE CANCER CRABS

The word cancer means "hard shells." Most clams have hard shells, and why the word cancer applies only to a few kinds, I don't know.

You can recognize cancer crabs because they are red, some of them nearly as bright red in life as they are in the fish market after being cooked. While all crabs and shrimp turn red or pink when cooked, only the cancer crabs are definitely red when alive and kicking — or pinching — as the case may be.

The largest of cancer crabs is, of course, the edible or Dungeness crab, **Cancer magister**. It can be distinguished from other cancer crabs because the last tooth of the row bodering the front edge of the shell is the widest. On all other cancer crabs there are teeth which continue around behind the point of maximum shell width.

At its maximum size, **Cancer magister** is a formidable opponent. Maximum shell width is between ten and twelve inches. Imagine the power of the claws of a crab that size. They are the ones that nip fingers in two and cut fingers to the bone. With the legal minimum size limit set at 6¼ inches across the back, however, it is rare to see one of maximum size.

SHEDS SHELL

It is probably just as well that the size limit is set where it is. It usually takes four years before a **Cancer magister** reaches legal size and nobody makes more than a guess how many years are needed to reach maximum size.

A crab six inches across or more typically sheds its shell only once a year, increasing its width by about 15% and its bulk by about 55%. Thus, a crab only a little under legal size has very little meat in it — really not worth the trouble to bother with — even if it were legal.

Or if you think the minimum size should be raised so as to get

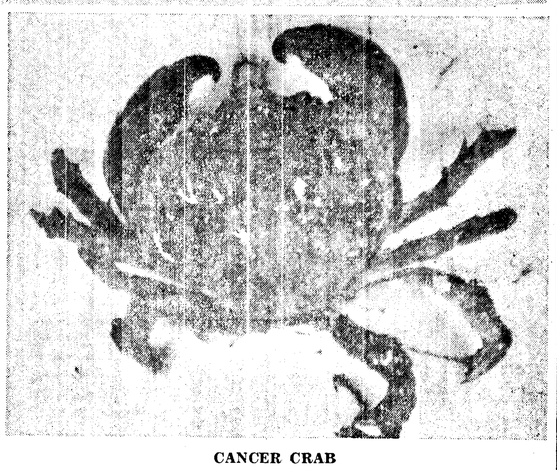

CANCER CRAB

yeild would drop off just as much as though you took small crabs. The crabs would contain more meat per crab, but there would be fewer crabs.

The second largest cancer crab in this area is **Cancer productus**, the rock crab. It prefers rocky or gravelly areas.

Cancer magister prefers sandy bottoms and has hairs around all the openings in its shell to filter out the sand which would otherwise clog its gills. The rock crab has no such hairs and has to stay either on the rocks or on coarse, hard sand.

The productus part of its scientific name comes from the projecting part of the shell between the eyes. In scientific terminology, this area is "produced." The projecting snout and the large, powerful, black-tipped claws are the distinguishing features of the crab.

STRONG CLAWS

The rock crab rarely grows to legal size, but when it does, look out! The claws are extremely powerful. I once caught a 6¼ I don't worry much about handling crabs, but this one gave me the feeling he could take a finger off with one good pinch.

It was a magnificent specimen, but my stomach prevailed over my scientific interest so we cooked it. It was disappointing to eat because it had so little meat compared to a **Cancer magister** of the same size. Except for the claws, there were only miserly amounts of meat in the legs and the bases of the legs.

In case you run across a young rock crab at low tide, don't be surprised if it has purple stripes. This is the normal coloring of an immature rock crab.

The smallest of the cancer crabs is **Cancer oregonensis**, the hairy or Oregon cancer crab. The shell is the most nearly found of the cancer crabs. And this one is definitely out of the eating class since it rarely grows to be more than two or three inches across.

It is the most commonly seen cancer crab, spending most of its life under rocks in the intertidal

$3 Billion Earmarked For U. S. Highways

WASHINGTON (AP) — The government earmarked nearly three billion dollars Friday to be spent on the national highway program in the 12 months starting in mid-1958.

The $2,875,000,000 apportioned to the various states includes two billion dollars to continue work on the 41,000-mile network of limited access superhighways. These interstate highways will link 90 per cent of all cities with a population of 50,000 or more. The program calls for their completion in about 16 years.

The breakdown by states, including sums apportioned for the primary highway system, secondary or feeder roads, urban highways and the interstate system, included:

Washington: primary, $6,583,128; secondary, $4,396,613; urban, $3,303,373; interstate, $32,152,550.

Oregon: primary, $6,518,788; secondary, $4,565,092; urban, $1,755,480; interstate, $26,814,715.

Idaho: primary, $4,779,420; secondary, $3,366,643; urban, $421,341; interstate, $20,247,359.

California: primary, $18,821,209; secondary, $9,762,001; urban, $19,461,116; interstate, $115,365,437.

The Bureau of Public Roads apportioned a total of $393,750,000 for the federal-aid primary system. This system, in exisetence many years, includes almost all main routes used in inter-city travel. Counting in the interstate system, it is 235,000 miles in length.

A total of $262,500,000 was apportioned to the federal-aid secondary system of farm-to-market and feeder roads, some 520,000 miles in length.

For urban highways that are extensions of primary and secondary systems into cities, the government apportioned $218,750,000.

The current highway program was enacted in 1956. The apportionment for fiscal 1957 was $1,250,000,000 and for fiscal 1958 it was $2,550,000,000. Friday's announcement covers fiscal 1959, starting next July 1.

Secretary of Commerce Weeks said the fiscal 1959 apportionment is being announced nearly a year in advance "to insure uninterrupted progress in the program."

Seven states were apportioned more than 100 million dollars. New York leads the list with $197,947,856. Texas will receive $167,977,005 and California $163,409,763.

Port Angeles Water Skier Hits Drink In Strait Attempt

(From Evening News 7-30-57)

A Port Angeles water skier attempted to return the earlier skiing visit of a group of Victorians this morning, but found the Strait of Juan de Fuca too rough and cold to make it.

Dick Goodman, 24 - year - old ski enthusiast, was going the visitors one better by attempting the Port Angeles - Victoria crossing on one ski, but wound up in the water about two miles off Ediz Hook.

Towed by a 21-foot cruiser owned by Gay Harshman of 919 W. 12th, Goodman took off from the Salmon Club Headquarters on Ediz Hook at 7:55 a. m. today.

His dip in the cold water came when he was about two miles off the hook.

He was wearing swimming trunks, a T-shirt and a life jacket.

Goodman said later he was glad he wore the life jacket. Even though his towboat quickly circled and picked him up after the spill, he was already getting numb from the cold water.

He blamed choppy water for his mishap and says he intends to try it again when water conditions are better. He wants to be the first to make it from Port Angeles to Victoria via one ski.

Brush Fire Burns 12 Homes Near L. A.

LOS ANGELES, (AP) — A leap-frogging brush fire believed started by juveniles burned 12 homes and blackened 500 acres in the Mount Washington area of suburban Highland Park.

The fire, one of three in southern California, was brought under control late yesterday. Mopup crews were hampered by a lack of water pressure, and were forced to use water tankers to curb the flames.

Two other fires, one in Beverly Glen and Benedict Canyons in the Hollywood Hills, and the other in Brea Canyon west of Pomona also were contained.

Massachusetts Wayward Bus Misses Passengers

PROVIDENCE, R. I. (AP) —Massachusetts and Rhode Island police joined forces last night to catch a wayward Greyhound bus which missed a stop and left 29 would-be passengers stranded in Brockton, Mass.

When the bus failed to show up in Brockton, state police at Rehoboth, Mass., were notified, but the bus had already passed there. Police at Seekonk ran out on the highway as the bus whizzed by—too late to halt it. Finally a police cruiser caught up with it.

The driver turned around and went 34 miles back to Brockton.

A company official said he was a new man.

Mississippi became a territory

VOTING

OLYMPIA (AP)— A proposal that they add Old Age and Survivor's Insurance to their present state retirement system benefits was voted on Friday by 17,000 state employes. All ballots will be mailed here for final tabulation.

CHEESE IT

PHILADELPHIA (AP) — Philadelphia police are searching for robbers who used a hunk of cheese as a weapon. Cab driver John Evans says he picked up two fares and suddenly one of them hit him in the mouth with a handful of cheese. The other slugged him with a lead pipe, Evans says, and escaped with $20.

NOTICE!

The Port Angeles Evening News

BUSINESS OFFICE

Will Be Closed

At 1:00 P.M. on Saturdays

Beginning

SATURDAY, AUGUST 3rd

DICK ALBERT SAYS:
Save During Our
TRADE-IN EVENT
On The Famous
Deepfreeze

TRADE-IN . . .
- Your Old Piano
- Your Old Outboard Motor
- Your Old Refrigerator
- Your Old TV

or Almost Anything of value on the
WORLD'S FINEST CHEST FREEZER

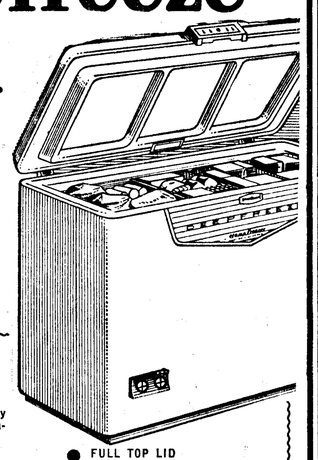

- FULL VISION LIGHT Recessed, takes no space from storage capacity.
- FULLY INSULATED Entire chest has high density low temperature fiberglas insulation.
- FREEZING COILS Provide uniform temperature throughout. Freezing cycle starts at top . . . a DEEP FREEZE exclusive.
- BASKET & DIVIDERS Patented design. Easy to handle, Fully adjustable.
- FULL TOP LID Easy to open because it's counter-balanced for "lady finger" operation.
- PILOT LIGHT Gives your continuous assurance that your DEEPFREEZE Home Freezer is operating at even zero temperature.

appliances Alberts television
529 E. First Phone 8474

FREE— Colored Flower Seeds to Everyone Who Comes to See Amana Food Freezers

WIN MONEY!

DO YOU HAVE A

LUCKY DOLLAR

IN YOUR POCKET?

LUCKY DOLLARS are back in The Post-Intelligencer! Get a copy of The P-I today—then see if the serial numbers on the dollar bills in *your* pocket match those published. Daily Lucky Dollars are worth $50. Sunday Lucky Dollars pay $200—and sometimes much more! It's fun to look for ***Lucky Dollars!*** Better begin today!

SEE the P-I for LUCKY DOLLARS EVERY DAY!!

No Early Parole Likely For Former Chicago Mobster

SPRINGFIELD, Ill., (AP) —No early parole appeared likely Thursday for Roger (The Terrible) Touhy, whose 199-year sentence for escaping from prison was cut to three years by Gov. William G. Stratton Wednesday.

Touhy, 59-year-old prohibition era Chicago gangster who also is serving a 99-year sentence in Stateville penitentiary for kidnaping, now is eligible for parole in 1968.

Touhy started serving the 99-year sentence in 1934 after he was convicted of kidnaping John (Jake the Barber) Factor. He escaped from Stateville Oct. 9, 1942, and was returned Dec. 31, 1942. The 199-year sentence he received in 1943 was to be served after the 99 years.

By Stratton's commutation, his new sentence is 99 and 3 years and he will be eligible for parole after serving one-third of the sentence. He had applied for executive clemency only on the 199-year sentence.

The Touhy commutation was recommended by the state pardon and parole board. Stratton on Tuesday, acting on the board's recommendation, had denied executive clemency to Nathan Leopold, who has served nearly 33 years for the 1924 thrill killing of 14-year-old Bobby Franks in Chicago. Leopold, 52, who is serving an 85-year sentence, will not be released until 1968 unless he is granted a parole or executive clemency.

LEGAL PUBLICATION

NOTICE OF SALE OF TIMBER ON STATE LAND

NOTICE is hereby given that on Tuesday, the 3rd day of September, 1957, commencing at ten o'clock in the forenoon of said day, in front of the main entrance to the county court house in the City of Port Angeles, County of Clallam, State of Washington, by the County Auditor of said county, the timber on the following described state land will be sold at public auction to the highest bidder therefor, to-wit:

APPLICATION NO. F-4700

Approximately 59,000 board feet of Douglas-fir, 19,000 board feet of cedar and 15,000 board feet of hemlock located on SE¼SW¼, Section 13, Township 29 North, Range 3 West, W.M., within a marked boundary with Jimycomelately Creek as west boundary and the County Road as the east boundary.

Minimum acceptable bid: $2,995.00.

The purchaser must furnish a cash bond of $600.00 and a surety bond of $1,000.00 to guarantee compliance with all terms of the bill of sale. Purchaser must also pay a $2.00 bill of sale fee.

Time for removal will be one year.

Complete contract specifications may be examined at Port Angeles District Headquarters, the office of the County Auditor or the office of the Commissioner of Public Lands, Olympia.

Said timber on said land will be sold for not less than the appraised value, as appraised by the Commissioner of Public Lands in the manner provided by law, a statement of which is now on file in the office of the Auditor of said county.

Terms of sale are Cash to be paid on the day of sale.

BERT L. COLE
Commissioner of Public Lands

Pub: Aug. 2, 9, 16, 23, 30, 1957, N.

A non-holiday week end on United States highways average 378 deaths. On a holiday weekend, such as July 4, the average is 425 killed

LINCOLN

Tonight - Saturday
Continuous Sat. from 1:15

And 2 Big First-Line Hit Attractions. Both Pictures Just Starting Their Long Seattle Runs.

PLUS

Strange Story of Incredible Vengeance!

Rod STEIGER · Sarita MONTIEL
Brian KEITH · Ralph MEEKER

COMING SUNDAY—
2 MORE BIG HITS
Bing Crosby in
"Man On Fire"
"May very easily wind up with an academy award," says Ed. Sullivan.

ALSO
The inside story of the fast rise and hard fall of one of the greatest of all funny men.
"The Buster Keaton Story"

One-Time Child Movie Star Now Best Director Of Children in Hollywood's Film Industry

By JAMES BACON

HOLLYWOOD, (AP) — One of the best directors of children in the business today is a onetime child star —Sidney Miller.

Sidney, now directing for Walt Disney on both movies and TV (he directs the Mousketeers), appeared in better than 300 movies, from the first talkies onward.

Before that, he had worked on the Children's Hour, a famous radio program, in New York City.

"My mother and I used to take the train every Sunday from our home town of Shenandoah, Pa., to New York. One day a Warners' talent scout said Hollywood was looking for young boys for "Penrod and Sam."

CARRIED GUITAR

"So mother and I came out on the train to Hollywood. I carried my guitar all the way. We arrived here and I went to the casting office myself. I can remember the casting director asking me what my name was.

"Instead of answering, I whipped out the guitar and started singing. For some strange reason, she said she had a part for me. It was as a Catholic altar boy in a religious procession scene.

"I carried the crucifix at the head of the procession and kept thinking how I had just had my Bar Mitzvah a few weeks previously."

He got the part in "Penrod and Sam" too, and from there went into many notable pictures, such as the "Mickey McGuire" series with Mickey Rooney and later "Boy's Town" with Rooney.

Sidney also recalls another series he played in for Educational Pictures, a studio no longer in existence.

CUTE KID

"The stars were Junior Coughlin and me. Then they added a cute three-year-old girl as Junior's kid sister. She was really cute and I can remember the director and the producer arguing.

"The director wanted to put the kid under contract at $50 a week. The producer couldn't see it. He said: 'Another year and the kid will grow out of that cuteness'"

Before she had grown out of it some ten years later, she had made herself and the old Fox studio millions of dollars. The cute little kid, of course, was Shirley Temple.

He says there are no more ruthless directors like some of the oldtimers. One famous case involved Jackie Cooper who was supposed to cry in an important scene. The director got an Academy Award performance out of the kid by telling him that his pet dog had just been run over by a truck.

Sidney says kid actors are so well trained now that all you have to do is suggest the page number of Stanislavsky's crying instructions.

Teenagers Plead Guilty To Long List of Charges

CHEHALIS (AP) — Three Lewis County jail prisoners who made a violent, unsuccessful attempt to escape last weekend pleaded guilty Thursday to a long list of charges brought against them.

The three 18-year-olds, Harold D. Black of Alabama City, Ala., James Blackmore of Idaho Springs, Colo., and DeWitt Swartz being held for the Air Force in connection with an escape from military confinement in Colorado.

Saturday the three young men assaulted jailer Ernie Runke and another prisoner, Kenneth Rock, in an attempt to escape. Runke was beaten over the head with a piece of wood and Rock scalded when a pot of hot coffee was thrown over him.

The three were captured within the jail building.

They pleaded guilty Thursday to second degree assault and jail escape in connection with Saturday's escapade and to two counts of second degree burglary and two counts of grand larceny in connection with the disapperance of rifles, pistols and foodstuffs from Eastern Lewis County homes.

Obituaries

NORA HARTOON

Nora Hartoon, 68, wife of James Hartoon, a former Port Angeles resident, died at Evanson, Wash., Wednesday morning after a lengthy illness.

Funeral services will be held Saturday afternoon at Lynden, Wash. Mrs. Hartoon lived in Port Angeles many years before moving to Evanson.

Besides her husband at Evanson, Mrs. Hartoon is survived by a daughter, Mrs. Ray Clark, and four sons; Leonard, Halley, George and Kenneth Palmer, all of Port Angeles and several grandchildren here; a brother, Huey Reed, Boise, Idaho and a sister Jessie Bates, Everett.

AGA KHAN NOW 'HIGHNESS'

LONDON (AP) — Queen Elizabeth II conferred the title of "highness" on Prince Karim, the new 20-year-old Aga Khan, Friday.

The colonial office said the action was taken in view of Karim's "succession to the Imamate and his position as spritual head of the Ismaili community, many of whom reside in Her Majesty's overseas territories."

The Aga Khan's mother is British.

Port Angeles DRIVE-IN THEATRE
PHONE 854
Tonight - Saturday
A HAND-PICKED PROGRAM

JOHN WAYNE · LANA TURNER
"The Sea Chase"
PRESENTED BY WARNER BROS. CINEMASCOPE WARNERCOLOR
AND STARRING DAVID FARRAR · LYLE BETTGER · TAB HUNTER WITH JAMES ARNESS DICK CAVALLO
Screen Play by
DIRECTED BY JOHN FARROW JAMES WARNER BELLAH and JOHN TWIST

PLUS

UNIVERSAL-INTERNATIONAL Presents
RICHARD WIDMARK
DONNA REED
BACKLASH
TECHNICOLOR
CO-STARRING WILLIAM CAMPBELL · JOHN McINTIRE

Handsome New Yorker Figures On Both Business and Movie Careers

By HAL BOYLE

NEW YORK (AP) — Would you rather be a successful businessman or a movie star?

At 27 Robert Evans, who looks like a boyish Tyrone Power, has decided to try to be both — a career executive in the women's sportswear field and a matinee idol.

"After all, why not live a diversified life?" he asked, leaning back in a beige leather chair in his skyscraper office in Manhattan's teeming garment center. "It makes for a more-rounded person."

A year ago Bob, who is tall, dark and spectacularly handsome, was happy and successful as a partner in Evan-Picone, a multimillion-dollar women's sportswear firm. Then Hollywood beckoned — and it won't let him alone.

TWO FILMS

He has appeared in two films and Darryl Zanuck, gambling on him as a future star, signed him to an exclusive contract. He is the first new talent Zanuck, who manufactured many a celluloid celebrity in the past, has put under contract since leaving Twentieth Century-Fox to become an independent producer.

The possibility of one of its junior magnates replacing Clark Gable has stirred the imagination of clothing industry workers along Seventh Avenue here as nothing since, perhaps, the invention of the elastic brassiere.

It all happened — or so the script goes — as the result of two unbelievably lucky breaks.

The first break: Some eight months ago Norma Shearer saw Evans relaxing in the Beverly Hills Hotel swimming pool. Struck by his resemblance to her late husband, producer Irving Thalberg, she asked if he'd like to play the role of Thalberg in "The Man of a Thousand Faces." Evans did.

SECOND BREAK

The second break:

A few months later Zanuck saw Evans in a New York night club, had no idea who he was, but tracked him down and asked if he's like to play the role of the bullfighter in the film adaptation of Ernest Hemingway's novel, "The Sun Also Rises." Evans did.

As a matter of fact, Bob had appeared on more than 300 radio programs as a child actor but a youthful illness forced his retirement. When he recovered a year later, he found theatrical jobs hard to find, so he entered the textile field.

In a few years he and his partners — his older brother, Charles, and designer Joseph Picone — achieved a success that can be termed mildly colossal. Their North Bergen, N.J., factory has 500 employes.

FILM FUTURE

Bob looks on his film future with a sense of happy adventure tempered by caution.

"Frankly, the first two pictures cost me money — considering the time I was away from my job here," he said. "But my partners have been very understanding about my absences."

Bob figures he can make two pictures a year for Zanuck and still be away from his clothing firm office no more than from 12 to 20 weeks during the slack season in ladies' slacks.

Bob, who is a bachelor, likes to swim, box, play tennis and ride horseback. He isn't at all worried that as a serious, both-feet-on-the-ground young businessman he will fall victim to Hollywood's after dark temptations.

"Why, I even cook most of my own meals because of my aversion to going out," he said. "I like to stay home in the evenings."

Police Holding Four In Building Collapse

MEXICO CITY, (AP) — Police are holding four men involved in construction of an apartment house that collapsed during last persons.

Official reports Friday listed the 53rd earthquake fatality in Mexico.

The city government ordered the four held for investigation and asked expert analysis of materials in the building ruins to see if they were up to specifications.

Police said the four were Wolf and Moises Bielas Rusinak, who they said had the building built and later sold it at a large profit; construction foreman Idel Rosenfelt and Aurum Moises Godheber, identified as financially involved. The building engineer is being sought.

Total population of the state of Arizona is 1,100,000.

LEGAL PUBLICATION

NOTICE OF PUBLIC AUCTION OF CLALLAM COUNTY PROPERTY

Notice is hereby given that pursuant to an order of the County Commissioners, the Treasurer of Clallam County will hold a public auction sale at the front door of the Court House, in Port Angeles Washington, Friday the 16th day of August, 1957, at the hour of nine o'clock A. M. at which time and place he will sell to the highest bidder, in accordance with Chapter 68, Section 1, Session Laws of 1937, the following described property in Clallam County, to-wit:—

Lots 16 to 20 inclusive, Block 81, City of Port Crescent
Minimum bid. . .$50.00

JENS S. BUGGE
County Treasurer

Pub: July 26, Aug. 2, 9, 1957N

SUMMONS BY PUBLICATION
No. 13576

In the Superior Court of the State of Washington in and for the County of Clallam.

EMILY PARR JONES, formerly known as **EMILY PARR,** Plaintiff,

vs.

KEITH L. MARTIN and WILMA C. MARTIN, husband and wife. Defendants.

The State of Washington to the said KEITH L. MARTIN AND WILMA C. MARTIN, husband and wife, Defendants.

You are hereby summoned to appear within sixty days after the date of the first publication of this summons, to wit, within sixty days after the 26th day of July, 1957, and defend the above entitled action in the above entitled court, and answer the complaint of the plaintiff, and serve a copy of your answer upon the undersigned attorney for plaintiff, at his office below stated; and in case of your failure so to do, judgment will be rendered against you according to the demand of the complaint, which has been filed with the clerk of said court. The object of this action is to secure an order of court declaring the forfeiture of your purchasers' interest in those certain Real Estate Contracts dated December 27, 1951, for the purchase of the property situate in Clallam County, Washington, described as:

The Southerly one-half of lot 18, Block 12, Puget Sound Co-operative Colony's Subdivision of the townsite of Port Angeles.

and that dated June 20, 1955, for the purchase of the property situate in Clallam County, Washington, described as the Southerly 77 feet of said lot and block and for costs and fees, and quieting title thereto in the plaintiff.

HOWARD V. DOHERTY
Attorney for Plaintiff
P. O. Address: Aldwell Building, Port Angeles, Clallam County, Washington

Hospital Attendant Pleads Guilty To Drug Sale Charge

TACOMA (AP)— Joe Lombardi, one of three ward attendants at Western State Hospital charged with unlawful sale of dangerous drugs, has pleaded guilty in justice court and received a six-months jail sentence.

Judge Elizabeth Shackleford said the sentence could be suspended after 30 days. In court Lombardi changed his plea from innocent to guilty.

Others still charged were George Smith and John Stoelzer.

Pierce County Prosecutor John G. McCutcheon, who filed the charges, said the arrests resulted from an investigation ordered by Gov. Rosellini.

Some glass material now being used in the nose cones of U. S. Army guided missles are harder than steel, lighter than aluminum

$1,000 -- $1,000
-- $1,000 --
DOWN
and Payments like Rent will give you A Lovely
2 BEDROOM HOME
- Fireplace
- Hardwood Floors
- Garage
- 1½ Lots

—$10,500—
ALDWELL&WENNER
105½ No. Laurel - Dial 3388
$1,000 -- $1,000

NOTICE!
Red Robinson Dance
Has Been Moved to the
MOOSE HALL
Saturday, Aug. 3 — 9 P.M. to 1 A.M.
TEENERS CLUB

ANNOUNCING!
A New Angeles PRODUCT
MELLO ICE CREAM

It's Here! It's New! It's locally made with the same high quality all Angeles Creamery products are famous for. Mello Ice Cream is packed in a new thrifty half-gallon carton . . . just the thing for family treats or party-time. Everyone's favorite flavors . . . all fresh . . . all delicious.

AVAILABLE IN HALF-GALLONS AT YOUR FAVORITE FOOD STORE

Angeles Co-operative Creamery

"Serve Angeles Mello Ice Cream With Pride"

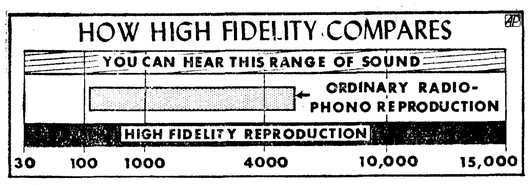

OFF THE JOB

Nothing Mysterious About Hi-Fi; Make It One Hobby

By FRANCES GALLAGHER

Al Thien of AP Newsfeatures tells the story of a New York City concert hall audience spellbound while they listened to what they thought was an orchestra playing, but was really a high fidelity recording. Throughout the evening the conductor and a group of sound engineers — using prearranged signals — switched from a live performance to a recorded one and back again. Only the most critical listener could tell the difference.

It all was part of a demonstration of advanced hi-fi or high fidelity. And Thien points out, there is nothing mysterious about hi-fi.

An easy and accurate definition is the reproduction of sound as faithfully as possible with the original performance. A basic hi-fi system is simple, too.

It consists of a turntable with a needle, or stylus, mounted in a cartridge in the tone arm, an amplifier, speaker and enclosure.

Is it expensive? That's mostly up to the individual. You can suspend as little as a hundred dollars or up in the thousands.

Music from the average radio or phonograph is stunted, sounds flat and tinny in a restricted range. It's difficult to tell one instrument from another.

The ordinary radio or phonograph — in addition to a large amount of distortion — is incapable of reproducng the original tonal qualities with any degree of fidelity. That is where high-fidelity comes in. It fills the gap and gives you complete, extended control for reproducing music, the spoken word and ordinary noises if you feel like it.

Deciding what type of record player is best for a high - fidelity system — an automatic changer or a single play professional turntable — boils down to a matter of preference.

They should turn at all record speeds you intend to use. If you're just starting a record collection then a combination of 33 1-3 revolutions per minute with an adaptor for the large center hole 45s is usually sufficient. But you may also add the older 78 r.p.m .speed.

The motor that drives the mechanism must be of top quality and free of stray hum radiation that would interfere with the music.

Mechanical imperfections must be at a minimum or a low growling noise called "rumble" becomes downright annoying. Rotation must be smooth, within a fraction of 1 per cent of the selected speed, otherwise changes of pitch called "wow" and "flutter" inflict chaotic results on record reproduction.

These defects are present in all equipment, but to a lesser degree in some makes than in others.

Professional turntables are made to run smoother and quieter than the automatic changers. But they play only one record at a time.

Turntables most often are sold without an arm to hold the cartridge and needle. It's an item you may purchase separately and mount it yourself, or have the dealer do it for you.

NEW STAMPS

The United States, long a champion of liberty and freedom, soon will issue a series of commemorative postage stamps honoring the "Champions of liberty" from other lands.

President Eisenhower said the first stamp will honor Ramon Magsaysay of the Philippines who was killed in a recent plane accident. The stamp is scheduled for Aug. 31, the 50th anniversary of Magsaysay's birth.

NEW BOOK

W. G. Rogers of AP's Literary Guidepost tells of a clever-sounding new book "Take Me To Your President" by Leonard Wibberley. Putnam's.

Long, long ago by the chance of a star-gazing Englishman, a little Yorkshire village was named Mars. Today's story is of a farmhand there who stumbled into a secret rocket installation, shut himself up in a device as big as a house, pulled a lever and whoosh! off he went to land on an Indian reservation in Nevada.

"I am A-1," he said, and to be sure that was the name he went by. "I am A-1 from Mars. Take me to your president."

Rogers says Wibberley may not have decided a way to bring peace to the world, but he knows how to bring pleasure.

Marilyn Monroe Loses Her Baby

NEW YORK (AP)— Movie star Marilyn Monroe lost her baby Friday night by miscarriage. An emergency operation was performed.

The wife of playwright Arthur Miller was reported Friday "as feeling as well as can be expected."

After the operation in Doctors Hostpial a medical source who declined the use of his name said "the baby was unsavable and it was urgent to protect the life of the mother."

Miss Monroe was rushed here Thursday by ambulance from the Miller's summer home at Amagansett on the eastern end of Long Island. It was a 106-mile trip.

Mamie Charms Denver At Dedication

DENVER, (AP) — Denver had a new park today, named in honor of the First Lady, who was the guest of honor at dedication ceremonies under a blazing sun.

Various dignitaries were introduced. But it was Mrs. Mamie Eisenhower, at times on the verge of happy tears, who struck the note that caught the hearts of the crowd.

"I hope in years to come mothers will say to their children," at this point she clapped her white-gloved hands, " 'Now hurry up and run along and play in Mamie Eisenhower's park.' "

Denver Mayor Will F. Nicholson said Mamie Doud Eisenhower Park now occupies an area once favored by the First Lady and as a picnic ground. He noted the park is an are of new homes, young parents and many children.

Waving her hand from the speaker's platform, the smiling First Lady said, "This is a wonderful, wonderful honor. All my love to you and my thanks for naming this park for me."

Today's Food Tips

SATURDAY SUPPER

Delightful flavor when you skillet - cook chicken this way.

Tarragon Chicken Steamed Rice
Squash Carrots
Salad Bowl Bread Tray
Fruit and Cookies Beverage

TARRAGON CHICKEN

Ingredients: 1 broiler - fryer (about 3 pounds ready-to-cook weight), 1 tablespoon butter or margarine, 3 tablespoons olive oil, 1 teaspoon salt, ¼ teaspoon pepper, 6 to 8 scallions (green onions) thinly sliced including tops, ½ teaspoon diced crushed tarragon, juice of 1 large lemon.

Method: Have chicken cut into serving - size pieces — two wings, two pieces of breast, two drumsticks, two second joints, four pieces of bony back. (Reserve wing tips, giblets and neck for stock for another dish.) Wash and drain chicken. Heat butter and olive oil in large (12 inch) skillet; add chicken and sprinkle with salt and pepper. Brown rapidly, turning as necessary. Turn heat low and add scallions, tarragon and lemon juice to skillet; cover and cook slowly until tender — 20 to 30 minutes. Serve with pan juices and scallions. Makes 4 servings.

SINGS "LIVE"—Gogi Grant, whose voice was used in "The Helen Morgan Story," gets a chance to sing "live" in "The Big Beat." Gogi, whose real name is Audrey Brown, says the man who dreamed up her screen name doesn't know what it means, either.

New Teenagers Club Plans Membership Campaign Dance

The newly organized Teener's Club is sponsoring a membership campaign kickoff dance in Moose Hall Saturday from 9 p.m. to 1 a. m.

Star of the evening will be disc jockey "Red" Robinson of CKWX, Vancouver, B. C., conductor of "Teen Canteen," Canada's largest teenage radio program.

The new club, "of, for and by teenagers" is an affiliate of Teen Town of Canada and is backed by the parent organization. Local organizers are Dennis Morgan and Duane Almaden.

Katy Daly is chairman of the executive board. Vice - chairmen are Ronald Bradford and Gary Reyes. Other executive board members are Beverly Bryan, Nancy Richmond, Robin Rupprecht, Doris McMillen and Julie Loran.

Robinson, an enthusiastic supporter of Teen Town, is assisting in bringing the organization to the United States through Port Angeles.

He said, "Teen Town has proven itself invaluable in Canadian community life. The Teener's Club, a non-profit service organization, is designed for the needs of young people, training them for future responsibilities in social, civic and governmental functions. Democratic in its organization and function, it will cooperate with enlisting service clubs in their youth activities and will enable teenagers to become a valuable source of trained and efficient officers for such groups."

The club's basic aim is to aid in the social, cultural and educational development of teenagers.

NEW FRENCH RAISES

PARIS (AP) — The French government, braving a new threat of inflation, handed a 5½ per cent wage increase to the nation's lowest paid workers Friday, bringing their salaries up from 126 francs an hour to 133 (about 33 cents).

Experts estimate this will benefit between 800,000 and a million wage earners.

Cut kernels from leftover cooked corn and combine with cooked fresh green lima beans; add butter, salt, pepper, a dash of sugar and cream; reheat.

Diet Fads Have Far-Reaching Effects; 11-Year-Old Complains About Camp Food

By DOROTHY ROE
Associated Press Women's Editor

Things have gone far enough in the diet merry - go - round, it seems to me, when a little girl writes her mother from summer camp:

Dear Mummy: Please send me some sunflower seeds and wheat germ. All they give you here for breakfast is gooey sweet rolls."

This product of our modern age is Pamela Stark, 11 - year-old daughter of Wilbur Stark and Kathi Norris, TV producing-editing team currently involved with a Saturday show called True Story.

THREE CHILDREN

Mummy Kathi is a lissome Irish colleen with a 21-inch waist who looks like a debutante despite the fact that she has three children — 5 year-old Bradley and year-old Kitty, in addition to Pamela. All three have been raised on such things as raw vegetables and molasses, which they prefer to marshmallow fudge sundaes.

There is no doubt that the Stark children, as well as Mom and Pop, are all healthy and handsome examples of the ideal young American family — the kind you see looking fondly at an insurance policy or piling into a new car in four - color slick - paper magazine ads. The question that worries me is — are they missing any fun?

FEELING OF PANIC

There are others, it seems, who have a similar feeling of panic when confronted with some of the currently fashionable facets of modern living.

Take Jean Kerr, for instance, who has a piece in the current issue of Harper's Magazine entitled "Aunt Jean's Marshmallow Fudge Diet," in which she issues a personal declaration of independence against all fad diets, including the latest one consisting of mother's milk.

Mrs. Kerr, author, playwright and wife of New York drama critic Walter Kerr, says she has noted that most of the recent divorcees of her acquaintance are thin as rails, and continues:

"What actually holds a husband through thick and thin is a girl who is fun to be with. And any girl who has had nothing to eat since 9 o'clock this morning but three hard -boiled eggs will be about as jolly and companionable as an income tax inspector."

Short Skirts, Low Necklines Coming

By NADEANE WALKER

PARIS (AP) —Whistle - bait necklines, hardly any waistlines and a choice of two hemlines — short or medium — that's what the Paris fashion makers have to offer for the coming winter.

One American buyer happily remarked, "These clothes will sell."

The sheath is undisputed queen of fashion. But for cocktail and evening there are puffed bell shapes as well.

It is a predominately black season, with blue in second place, followed by bright red, coral pinks and green.

As usual, Dior's opening climaxed the week of openings. His "Spindle Line," with loose waist and tapered-in hem, was spiced [illegible] lines that have ever raised fashion writers' eyebrows.

About half the dress houses plumped for very short skirts, barely covering the knee. Among them were Patou, Heim, Lenvin-Castillo, Cardin and — according to buyers who saw them — Balenciaga and Givenchy. In the mid-calf or conservative school were Dior, Balmain, Desses, Griffe and Laroche, plus Chanel, of course.

While sheaths were sometimes completely unwaisted, gripping the hip and hugging the legs, more often they were tacked in on the tummy and loose or paneled behind.

Details that turned up all over included bows, dark discreet plaids, scarf necklines for coats quite short suit jackets, big fur collars, spotted furs, wiglike hats covering all the hair, wool fringe trim, and lampshade skirts for cocktail time.

Opening the season, Patou showed short - skirted, busty sheaths, and a favored daytime ensemble of woolen dress with short hip - tight jacket, bundled over with a fur-lined coat to match. Bows abounded.

Lanvin headlined hips in a pannier or basket - skirted collection, with yet more bows. Pierre Cardin's "Lasso Line," with loopy drapery and low kangaroo pouches, featured chiffon dresses draped between the knees. His skirts were the shortest and tight-

Organization News

Coming Events

TONIGHT

Eagles Auxiliary, social night, Eagles Hall, 8 p.m.

Esther and Pilgrim chapters, OES, joint meeting; Masonic Temple, 8 p.m. Official visit of grand worthy matron.

YMCA activities—Little League PAL vs. Jaycees, 5:30 p.m.; grade school trampoline, 7:30 p.m.; high school trampoline, 9 p.m.

Women of the Moose, committee meetings, Moose Hall; homemaking, 8 p.m.; social service, 7:30 p.m.

Olympic Saddle Club, 8 p.m. at the clubhouse.

SATURDAY

Woman's Relief Corps, GAR Hall, luncheon and meeting, 12:30 p.m.

YMCA activities—grade school fun club, 9 a.m.; handicraft class (7-8 year olds,) grade school basketball, 9:30 a.m.; theater (9-12 year olds,) Little League championship playoff, 10 a.m.; trampoline, 11 a.m.; handicrafts (9-12 year olds,) theater (7-8 year olds,) 11:30 a.m.; older boys ping pong tournament, 1 p.m.

DeMolay dance cancelled.

Lari-at Twirlers, open dance, Lari-at Hall, 8 p.m.; razor clam chowder feed.

Teeners Club, membership campaign kickoff dance, Moose Hall, 9 p.m. to 1 a. m.

SUNDAY

YMCA Junior High Glacier National Park tour, leaves Y 10:30 a.m.

VFW Auxiliary, special district meeting, GAR Hall, 1 p.m.

Organization Briefs

PORT ANGELES GRANDMOTHERS CLUB planned to enter a float in the Playfair Parade at its monthly meeting Thursday in the Literary Clubhouse. Mrs. Steve Bebich heads the float committee. The women also scheduled a card party Aug. 14 at th home of Mrs. J. P. Reader. Hostesses for the day Mmes. Reader, Levi Richards, Jessie Richards and Fairy McQuiston served refreshments to the 19 attending.

Members of the ELKS DUPLICATE BRIDGE CLUB had nine tables in play for their Howell movement Wednesday evening. In first place were J. P. Mayberg and Hugh H. Hankins. L. O. Madison and Beverley Estes were second and Mrs. Warren Woodcock and Mrs. Carl Marquardt, third. V. A. Ide and D. N. Poulsen took fourth place. Mrs. B. N. Phillips and Mrs. August Hohensee were fifth. Serving refreshments after the session were Mrs. Byron Winter and Mrs. L. J. Cadwell.

Fischers Enjoy California Vacation

Home from their vacation in California are the Rev. Carl E. Fischer and Mrs. Fischer and their children Karen, Cheryl and Mark.

During their two and a half week trip the Fischers visited with former Port Angeles residents Mr. and Mrs. Ralph McFadden in Mill Valley and the Rev. and Mrs. E. H. Beilstein in San Carlos. The Rev. Mr. Beilstein formerly was pastor of Holy Trinity Lutheran Church.

In Oregon they visited former residents Mr. and Mrs. William Augustine at Lake View and Mr. and Mrs.Bjarne Thomassen in Astoria.

Highlight of the summer's vacation for the girls was their attendance at the Pacific Music Camp at College of the Pacific in Stockton, Calif.

Cheryl had a week's term in the junior division. Karen, who went to California earlier in the summer, enjoyed a five week's session in the senior division. The faculty included the directors of the San Francisco Opera Assn., and the Vancouver, B. C. Symphony.

Grange News

EDEN

The choir sang "Carry Me Back to Old Virginny" and "Home on the Range" Friday when Angeles Grange brought a program to Eden Grange. Mrs. Wayne Tiller played the piano accompaniments.

Mrs. Nellie Parr gave the reading "When Pa Shaved His Whiskers Off." Jack Hoover and Mmes. David Red, James Conrad and Ralph Smith presented a skit.

Mrs. Tiller entertained with a reading. Forming the Grange square were the Misses Sandra Ross and Kristy Meyers, Jack Hoover, Miss Barbara Doerge, and Messrs. and Mmes. Sam Tikka and David Reid. A skit "Ma and the Auto" followed, with Mrs. Parr reading and Mrs. Gertrude Wolfe and Charles Cox in the cast.

The sextette sang "You Tell Me Your Dreams and I'll Tell You Mine." Singing were Mrs. Wolfe, Mrs. Conrad and Messrs. Hoover, Reid, Tikka and Cox. Mrs. Flora Jones gave the reading "Vacation."

All joined them in singing "Its a Good Thing to Be a Granger," and "God Be with You Till We Meet Again."

Mrs. Bernice Ross and her committee Mmes. Harry Kitselman, Paul Gerber and Andrew Atkinson served refreshments.

WOULD SAVE BUILDING

WASHINGTON (AP) — Rep. Westland (R-Wash) introduced a bill in the House Friday to prevent the government from demolishing the National Grange headquarters building here.

The General Services Administration has seized the property as part of a site for a 27-million-dollar office building. Westland contends the government hasn't shown real need for the property.

He said the building, also used by other farm groups, is important as a symbol of farmers' pro-

Sendoff Ceremony Set For German Exchange Student

Port Angeles residents will see another Rosenheim send - off at 5:15 tonight at the bus station when Fritz Lux leaves on the first lap of his return journey to his home in Germany.

The rally, planned by Carol Overstreet, will feature the high school pep band and cheers for the popular German exchange student who has attended Port Angeles Senior High School since he arrived here last November.

On hand to see him off will be Patricia Zimmer, Port Angeles' next exchange student to Rosenheim, and George Cudd, the city's first high school student to attend school in Rosenheim.

When the bus pulls out at 5:40 Fritz will really be saying "auf wiedersehen" instead of farewell because he hopes to return in two years to attend Washington State College.

Fritz will travel across the southern part of the United States by train, with stops at several places including a stay of several days in San Francisco and Los Angeles. He plans to sail from New York on the Italian Liner Christopher Columbus Sept. 10.

The German teen-ager will carry with him letters of introduction to Rotary Clubs from G. C. Leverett, local president, and John D. Glann, and hopes to visit clubs in various parts of the country. The Rosenheim Rotary Club sponsored his study here.

The local Rosenheim committee made plans at a meeting Monday night to incorporate their organization, setting the organization meeting for Sept. 10. C. H. Willison Jr., appointed Mrs. John W. Coffey chairman of a nominating committee to present a slate of officers at that meeting.

Other Rosenheim activities underway include the Tanzenfest dance the high school students under Carol Overstreet are planning for Aug. 10, and the international festival tentatively scheduled for the last of September.

Mrs. Gunnar Fagerlund reported the committee made $106.56 at the food sale held July 20, plus a gift of $10.

Rush Deadline Is August 15 at WSC

Washington State College reminds young women entering the institution that only two weeks remain in which to apply for participation in sorority rushing. Rush week begins Sept. 6.

Mrs. Hilmer Axling, executive secretary of the Senior Panhellenic which has charge of rushing, said rushees must have registration blanks in the mail no later than Aug. 15. A check or money order for the $3 registration fee must accompany the application. Mrs. Axling expects more than 300 girls will register.

Stork Shower Honors Mrs. A. P. Hathaway

Friends gathered at the Ludwig Bukovnik home Friday honoring Mrs. Aaron Hathaway with a stork shower.

Arrangements of gladioli, dahlias and sweetpeas were arranged about the house. A large stork guarded the pale pink bassinet containing the gifts.

A buffet luncheon was served Mmes. Hathaway, Kenneth Harris, Edward Berry, Bukovnik, Edward Hansen, Chester Newberry, David Holmchek, Edward Sonnebend, Gary Karlberg, Malcolm Smith, Louis Mariani, Myrlin Schoeneman, and Max Johnson of Bremerton.

The women visited and played games and saw motion pictures of trips taken by the Bukovnik and Hathaway families.

The first earth satellite may stay up for nine years, predicts Dr. Theodore E. Sterne of the Smithsonian Astrophysical Observatory.

ON TOUR — On a 10,300 mile tour of the United States and Southern Canada is Vaughn Bourget, son of former Port Angeles residents Mr. and Mrs. Leo Bourget of Pacific Palisades, Calif. He was one of 35 boys from Paul Revere Junior High School chosen to make the bus trip. Vaughn graduated from Washington School here and moved to California with his parents two years ago. He is the grandson of Mr. and Mrs. Warner Forsman and nephew of Vaughn Shamp and Mrs. Robert De Frang.

County 4-H'ers Hold Annual Rally Day; Honor Carlos Farias

Two hundred Clallam County 4-H'ers, their families and their friends celebrated their annual Rally Day with a picnic Sunday at Sol Duc Hot Springs.

Special guests were Carlos Farias, International Farm Youth Exchange student from Chile, and his host family Mr. and Mrs. Clarence Forsberg and Mr. and Mrs. Walter Forsberg and daughter Pauline of Dry Creek.

As a surprise for Farias an attractively decorated birthday cake graced one table in celebration of his 23rd birthday July 25. Mrs. Henry Halvorson of Forks presented him gifts and good wishes from the group.

In thanking them Farias said, "This is my very first birthday party as my family does not celebrate birthdays. I will never forget this day or the kind people of this county who have so generously shared their way of life with me during my stay here."

Mrs. William Cole, chairman of the rally committee, thanked Walter Abel for his cooperation in making the event a success.

Personals

Mr. and Mrs. Roy Johnson and daughters Jackie, Judy and Rochelle arrived Wednesday from Anchorage to spend the month in Port Angeles. They are houseguests of his mother Mrs. **Grace Johnson** and also will visit with Mrs. Johnson's mother Mrs. **Ida Oglesbee**, and her grandmother Mrs. **Nellie Ingram** and other relatives. Johnson is a civilian employee at Elmendorff Air Force Base.

Mr. and Mrs. Cedric Payette, former Port Angeles residents, now of Washington, D. C. visited here Thursday and renewed acquaintance with many friends. They were called to Seattle by the death of their daughter Mrs. Herbert H. Hutchinson, (Lorraine) who died Sunday at the age of 26 years. Surviving besides her parents, are her husband and two young daughters. Funeral services were in Seattle Tuesday. Payette, former Clallam County Public Utility District manager here is in government service in Washington.

QUAKES IN NEW ZEALAND

AUCKLAND, New Zealand. (AP)— Earthquakes shook the Gisborne peninsula in the northeast corner of New Zealand's North Island at intervals Friday afternoon and evening.

Shocks were reported between the coastal towns of Opotiki and Gisborne—70 miles apart on opposite sides of the peninsula 160 miles east of Auckland.

In Gisborne, chimneys toppled from rooftops.

Additional Funds Allocated For Mental Health Research Unit

OLYMPIA (AP) — An allocation of $472,882 for the mental health research institute at Western State Hospital was announced by Gov. Rosellini Friday.

The allocation was the first from a seven million dollar contingency fund the last Legislature made available for all state institutions, subject to the governor's approval.

The additional money makes a total of $659,794 available for the mental health research institute operated by Dr. Margaret A. Kennard. The Legislature appropriated $186,912.

Rosellini said he considered the program "very important". He said it already had shown good results. He said its object was to develop a method of shortening the time patients have to stay in public institutions, thus stepping up the state's rehabilitation program.

In addition, the governor said the mental health research unit would contribute toward the national standing of the hospital and help the institution to get back its national accreditation.

The governor said he did not consider his action in making the funds available a veto of the Legislature's intent. The Legislature made a direct appropriation of only $186,912.

NUNS TAKE AIM

VILLANOVA, Pa. (AP) — Nuns attending summer school at Villanova University have organized a rifle team. School officials say they are surprisingly good shots.

Fresh bread, cut into very fine crumbs, may be used for coating chicken pieces to be fried. Dip the lightly drained chicken in flour, then in a beaten egg, and finally into the crumbs.

GARDEN TEA
Come and bring a friend to the Garden Tea sponsored by the Methodist Women's Society at the Vern Samuelson Home at 221 W. Fogarty.
August 7 — 2 to 4 P.M.

DEPENDABLE SERVICE At Olympic Electric
WE REPAIR AND SERVICE ALL MAKES AND MODELS OF APPLIANCES — LARGE AND SMALL
5th and Lincoln Phone 5303

YOU SAVE $35
FRIGIDAIRE Electric Range
• GIANT THRIFTY OVEN holds the biggest turkey you'll ever buy!
• COOK-MASTER OVEN CONTROL automatically controls oven-meal cooking.
• FRIGIDAIRE QUALITY inside and out.
Was $214.95
This Week Only $179.95 With Trade
ASK ABOUT color for the price of white!
FREE ROTISSERIE with many models. Regularly $24.95
SEE ALL the 1957 Frigidaire Range Features!
IT'S ANOTHER GOLD TAG VALUE!
Model RS-30-57
Albert's appliances - television
529 E. First Phone 8474

Linoleum headquarters
new designs
new colors
new ideas for every room
Beautify Your Home This Summer With New Inlaid Linoleum
FREE ESTIMATES
Nothing Down. Up to 36 Months to Pay
MODERN FLOORS
582 E. 8th Phone 5271

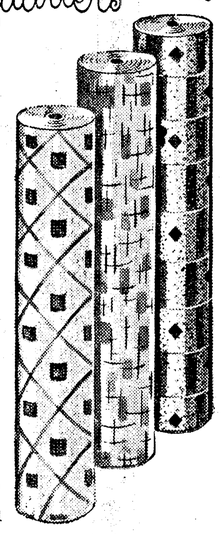

Peoples Shop Tonight 'Til 9 P.M.
Advance Lay-Away Sale
Boys' Convertible Parka
Dynel and Wool Lined
Compare With Others at 12.98!
1.00 Holds in Lay-Away Until September 10
8.98
See this super-value jacket and note the super-twist Sheen finish, water repellent. With knit cuffs . . . the parka lined with deep pile Dynel. Sleeves wool-quilt lined. Extra-heavy Crown jacket zipper. Brown, navy, charcoal and red. Sizes 6 to 12.
BOYS' SHOP—STREET FLOOR

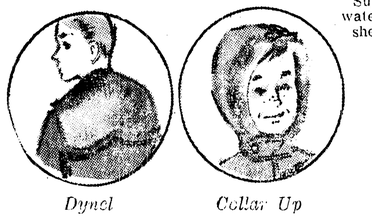

Dynel Collar Up

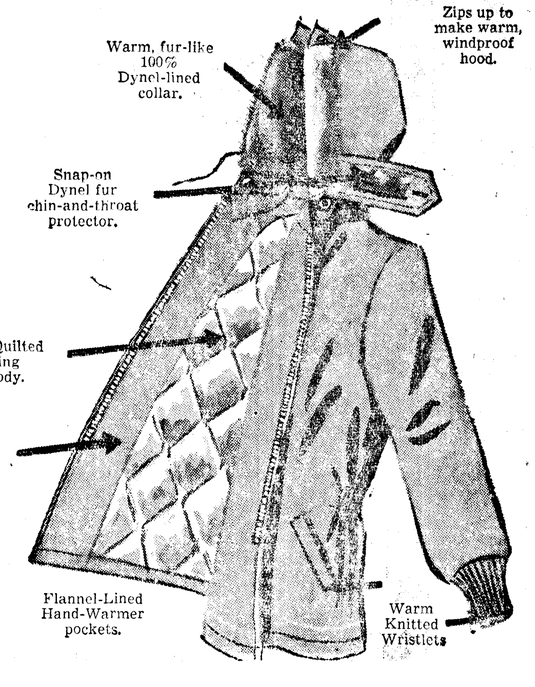

GIVE YOUR SALES ITEMS THE "CIRCULATION" THEY DESERVE—USE WANT ADS. TELEPHONE 2345

SERVICES

ACCOUNTING & BOOKKEEPING
Statements, taxes, all services rendered. 12 years experience assures top services at reasonable rates. Call 6995. 7-11E

AUTO RENTALS
Automobiles, truck and trailers. Save half. Larry Winters Storage Garage, 107 E. Front. Phone 3585. E

BICYCLES
Columbia bicycles sales and service. Woodie's, 315 E. 1st. Phone 3488. 5-25E

BULLDOZING
Free estimate. Phone 8746, Carl Konopaski. 5-25E

CARPENTERING
Carpentering — new homes, carports, garages, lengthen present garage, roofing, siding, windows, foundations, lower and insulate high ceilings, cabinets, or any small job to improve your living conditions. Remodel work. No down payment, three years to pay. Phone 3158 or 9373. 5-25E

CASH LOANS
$20 to $2,000 for emergency or other legitimate needs. See Cascade Industrial Loan Co. 112 N. Laurel. Phone 8569. E

CHIMNEY CLEANING
Ralph's power suction cleaning. Boilers, stoves, furnace and chimneys. Phone 3232. 8-1E

DRAPERIES
Drapery materials and rods. Custom made drapes. Free estimates. The Yardstick, 117½ W. 1st, phone 6902. E

ELECTRICAL WORK
Olympic Electric Co. for your electrical supplies, repairs and engineering. Phone 5303 days, 7519 nights. E

EXCAVATING
For excavating basements, sewers, waterlines, crane, shovel, backhoe, dragline, clam and pile-driving, call Jack Ruona 9284. Bulldozing, grading and landscaping, call Ed Solleder 8208 after 6 p.m. Bonded — The job will be done right. 5-25E

GRAVEL
Gravel and crushed drain rock. Call Goodman. Phone 4630. 3-1E

GUNSMITH
Everything in guns. Makah Sporting goods. E

JEWELER
A. F Regal, Jeweler, Good watch, clock and Jewelry repairing. 204 South Lincoln. 6-11E

LAUNDRY
Mac's Laundromat, Dyeing, Drying, Specializing in spreads, Throw rugs, and any washable materials, 723 East 1st. Phone 9978. 6-6E

LAWNMOWERS
Lawnmowers sharpened. Service & Sales for Jacobsen Power Mowers. See Emery and Nita Cotten at Al's Cycle Shop, 118 W. Front. Phone 6383. 4-1E

LOCKSMITHING
We open anything from a walnut to ? Keys made while you wait. Woodies, 315 E. 1st. Phone 3488. 3-1E

PAINTING
PAINTING AND DECORATING — Brighten-Up Shop. Harry Austin, 111 W. 8th. Estimates free. Phone 3123. 3-25E

Commercial and residential painting. Free estimates. Olympic Painters. Phone 7242, 814 S. "C" 3-1E

Superior Painters. Call 5333 days or 3525 evenings. Free estimates. E

PLUMBING
Caven Plumbing and Heating. 116 W. 8th St. Phone 2343. Plumbing heating and service. E

RADIO & TV SERVICE
Best TV and Radio Service in town. Kettel's TV Center, 130 E. Front. Phone 7591. E

Bring your radio or TV to Kidd's TV doctor for quality service at lowest rates. We fix 'em all. Kidds 8th and Cherry. E

SEPTIC TANKS
For prompt septic tank cleaning, call 6278. 5-25E

SIGNS
Brite Lite Sign Co. Neon signs. Phone 2161. 1404 Georgiana. 8-18R

TIRE SERVICE
Our new truing machine can make those square tires round. When you think of tires — Think of us. Lew's O.K. Rubber Welders, 834 East Front. Phone 3272. 8-23

UPHOLSTERY
Washburn Furniture. Complete upholstery service, rugs, carpets, draperies. Your terms, 327 E. 1st. Phone 3630. 7-29E

VACUUM CLEANERS
Electrolux sales and service, phone 4860. 8-12

WASHING MACHINE REPAIRS
Any make, any model. Reasonable rates. Phone 8533 day or night. Kidd's, 8th and Cherry. 7-29E

WHEEL BALANCING
Wheel balancing, front end alignment. Green Bros., Mobile Service. 402 Marine Drive. Phone 6350. 7-29E

WORK WANTED

Lawn mowing. Call 6840. 8-2

First class gardening and landscaping. No job too small. Call 5117. 8-3

Work Wanted: Bulldozing. Immediate service; low rates. Phone 8746. 7-29E

Painting, carpenter repairing, odd jobs. Reasonable rate. Phone 7733. E

Well drilling. Phone 3038. 6-8E

Septic tanks cleaned. For free inspection phone 5078 or 8385. 6-11E

Saw filing. 1211 E. 4th. 6-8E

Rotovating, plowing, discing, leveling. Lee Hefley. Phone 5632. E

Saw filing, lawnmower sharpening. 511 E. 8th. Phone 4861. 6-23E

MALE HELP WANTED

One opening, Port Angeles, $95 per week plus expenses guaranteed to start. Qualifications, age 24-45, married, high school education, good car. For interview phone Fuller Brush Company, 4234. 8-2

TO GIVE AWAY

Cute housebroken kittens. Phone 3981 evenings. 7-18E

REAL ESTATE FOR SALE — REAL ESTATE FOR SALE

ALDWELL & WENNER CO.
Phone 3388 — 105½ N. Laurel — Phone 3388
THE DOWNTOWN OFFICE WITH THE TWIRLING SIGN

1. LOOK LOOK LOOK — A cute 2 bedroom home with fireplace, full basement, furnace, 2 lots & drive-in garage. LOCATED 735 E. Georgiana. Empty for Immediate Possession. Take over GI 4½% loan or Terms.
2. FOR LARGE FAMILIES—2 fine 4 bedroom homes; one on Sunrise Heights, one on lower Cherry Hill. Fireplaces, double garages, furnaces and other fine features in each. $12,500.
3. SUNRISE HEIGHTS—If you want to build or buy—see this home. 2 bedrooms, fireplace, garage in a fine district. TERMS—$10,500.
4. ONE BEDROOM HOME—2 lots near Penn Street. $5300 at $500 down & $50 a month.
5. LAKE SUTHERLAND—2 lots, north shore on highway. $1500.

BOB KITZ ..... 6717 TRADES
BILL WENNER ..... 3562 APPRAISALS
RHEO GILMORE ..... 7673 INVESTMENTS

INSURANCE — Instant Coverage All Forms
7-20E

VAN BROCKLIN & BROWN
WE SELL AND SATISFY

GOOD AS NEW—Jefferson School District, 4 bedrooms, hardwood floors, furnace heat. Completely insulated, new fence, new garage. Terms or will G.I. Price $10,750.

ON THE BLUFF—4 blocks from city center, 2 bedroom home with piped furnace, full basement with built-ins, fenced. Equity or G.I. Price $9,800.

STUCCO 2 bedroom home fully plastered, new Siegler oil heater, wired for automatics, back yard completely inclosed with fence, low down payment, balance like rent. Price $6,850.

NEAR JEFFERSON SCHOOL—Good 2 bedroom home, with attached garage. G.I. qualified. Terms or G.I. Price $6,500.

LET US HELP YOU PURCHASE A HOME

WE HAVE OTHERS FROM $4,000 to $20,000. JUST CALL FOR DESCRIPTION.

Phone 5641. Or after 5 call 8158 or 6792 or see at 2 doors E. Post Office.
7-8E

L. O. MADISON REALTY CO.
821 E. 1st.
OFFICE PHONE 8593
WE BUY EQUITIES

4 BEDROOM HOME—Large living room with water view, double plumbing, Jefferson School District. $1,000 down and payments like rent. Immediate possession.

CLOSE IN near Park, School and YMCA. Neat 2 bedroom home with large garage. Can be bought with low down payment or will GI.

Evenings and Sundays Call:
EVERETT HERINGTON — 8885
E. H. RYAN — 4860
L. O. MADISON — 9238
7-26E

TYLER REALTY CO.
515 S. Lincoln — Phone 4455

OWNER SAYS SELL QUICK! Price $7,200. 3 large bedrooms, dining room, new kitchen cabinets. Fine garage plus work shop. FHA or GI terms. Don't Wait!

TWO YEARS OLD — 2 bedrooms. Close to town. Acre of land, guest house, garage, plenty of water, plus view. $12,900.

NORMAN LEONARD 7505
PHILO C. TYLER 7689
JOHN HALBERG 8153
CHARLES GALLACCI 8373
7-29E

TEN ACRES—Some nice timber - View property - Located south of town - Price $5500 cash.

EAST ON HIGHWAY 101 Near R Corner - about 10 acres - very nice 2-bedroom home - Basement - Furnace - Price $13,500.

FINE BUSINESS LOT — 300 block East First Street - The only lot available this close in - Price $6,000.

7th STREET NEAR LINCOLN - Two older type homes on two lots - one house is furnished - well landscaped - A fine home and rental unit.

J. LYLE BEAM, INC.
Office - Dial 7422
Evenings - Dial 3749
7-25E

Nice location; close in. One bedroom home. Small equity. See at 602 South Peabody. Phone 9212. 8-3

FOR SALE

Folding camp trailer. Make offer. Phone 9673. 8-3

4 per cent Preferred stock in Union Bond & Mortgage Company. Dividends paid without interruption for 28 years. See F. O. Fountain or J. E. Phillips at First National Bank. 8-2T

For Sale: Bantam chickens, all sizes. Phone 4680. 8-2

For Sale: Power lawn mower, Phone 7226. 8-2

One swing rocker, excellent condition, with a velvet cover in dark red. $20. Phone 5843. 8-2

15½ ft. cedar plank boat with small cabin. $95 or best offer. Inquire 1306 Caroline. 8-2

Nice house, 3 rooms and bath, furnished, on bus line. $4,000 cash. 1028 W. 11th. 8-2

Good 3 bedroom house, almost new, ample water; very close in on 9-A West, owner leaving, Warren Ballard, Phone 2249. 8-6

Automatic and wringer washers, $15 and up. Excellent condition and major brands. Check our low prices. Delivered and guaranteed. Pacific Refrigeration. 8-3

Raspberries, $1 a flat, you pick. Phone 3985. 8-2

Highway Frontage. House with good well, about an acre. Phone MU 3-5629, Sequim. 8-6

Try an 18 h. p. Johnson outboard motor now! The ideal family motor for fishing and water skiing. Howard's Equipment Center, 707 East 1st, phone 5862. 8-5

Will buy, sell or trade livestock. Call 8115. 8-28R

1956 21 ft. Bell Boy Cabin Cruiser. Private owner. Phone 8676. 8-2

For Sale: Canning APRICOTS, just a few days left. Fresh Yakima CORN .59 cents doz. Lodi APPLES $1.35 box up. Miniature WATERMELONS 15 cents each up. Red SPUDS 25 lb. .89 cents. Yakima TOMATOES and PEACHES, BANANAS 5 lbs. .47 cents. Big Chief Fruit Market. Open every day from 8 to 8. 7-20E

AMANA and DEEP FREEZER SALE continues at Albert's with food allowances and special trade-ins as high as $150. Models in both Upright and

---

ARNOLD LEVY REALTOR
125 E. 8th — Office Phone 3303

FOR RENT, EAST SIDE—2 bedroom home, hardwood floors, utility room. Rent $60 monthly.

WEST SIDE—Beautiful 3-bedroom house, convenient kitchen, dining room, large living room, fireplace, attached garage, large lot; house could be expanded. Full price $18,000.

3 BEDROOMS ON ONE FLOOR—Full basement, beautiful large kitchen, garage. Price $11,000.

CLOSE IN — Corner lot. 4 bedroom house, hardwood floors, dinette, utility room, garage, owner leaving, full price, $12,500.

EAST SIDE — View house, 4 bedrooms, nice kitchen, loads of cupboards, basement and furnace, $13,750.

UPPER CHERRY HILL —Excellent older home, dining room, 4 bedrooms, fireplace, basement, $12,950.

EAST SIDE — For a roomy house this is it, 4 bedrooms and only $5,500.

Res. Phone
WALLY SAMUELSON 5789
ARNOLD LEVY 7945
ASTRID FREDRIKSEN 6321
5-21E

FOR SALE

A few major brand ranges. A good variety of styles and sizes. Delivered and guaranteed. See these first. Pacific Refrigeration. 8-3

Registered female Chihuahua. 11 Champions in pedigree, nice pet. Phone 8860. 8-8

$300 buys good transportation. 1950 Chrysler 4-door; Running every day. See at 1204 South Cedar. Phone 7420. 8-5

Large circulating wood heater, rotatiller, attachments, 9X12 rug, matching mahogany coffee and end tables. Large doll buggy, boys high boots, size 5, male siamese cat, misc. extras. Ph. 2118 after 6. 8-1

By owner, attractive house, 2 bedrooms down and extra bedroom upstairs. Wonderful water and mountain view, automatic oil heat and double garage. Phone 7173. 8-5

FOOT-SO-PORT SHOES, "If you care for your feet, phone 7505, 536 West 15th." 7-5E

Share in Peninsula Plywood, $30,000; $10000 down. Phone 8440 after 4 p.m. 8-5

2 bedroom home, 2 lots, phone 8607. 8-6

FULLER BRUSHES
Tom Adams. Phone 4234
7-16E

Special! Anscochrome processed in 24 hours, Custom service framing, photo stats, passport photos, complete advertising service. Tru - Lite Studio, 101 South Laruel, phone 5373. 7-13E

CLOSE OUT PRICES on five 1957 all porcelain Frigidaire washers and dryers. Save up to $200. Albert's Appliance & TV, 529 East 1st, phone 8474. 7-30E

Fir slab wood, 24 in. length. Hand-picked, no sawdust or edgings, 2 cords $13.50. Phone 6680. 8-1E

UNITED STATES TESTING BUREAU says Frigidaire automatic washer for 1958: 1. Takes most lint out of clothes. 2. Uses least hot water. 3. Is first in wash ability test. 4. Takes one qt. more water out of clothes than any other washer at any price. See it at Albert's and make us prove these facts. 7-30E

Bundles of old newspapers, 10 cents each or 3 for 25 cents. Useful in many ways. Wrapping

REAL ESTATE FOR SALE — REAL ESTATE FOR SALE

J W. ALSTOTT. REALTOR
SPECIALIZING IN G.I. AND F.H.A. LOANS
WE BUY HOUSES

EAST SIDE Well built older home, 5 bedrooms, just right for that large family. Can be bought for $8,250. Owner leaving state.

HOSPITAL DISTRICT—2 bedroom home with electric heat, extra well built. Owner says SELL for $7,000.

COMFORTABLE OLDER HOME—On corner, 2 bedroom with full basement, large workshop ideal for the man with a hobby, close to stores and churches. Full price $8,500.

ABOVE THE BLVD.—3 bedrooms on 1 floor, part basement, 2 lots and 2-car garage, full price $8,700, already G.I. Appraised.

MODERN 2 BEDROOM HOME—2 blocks to school. Owner leaving state. $490 cash and $50 per month.

WE HAVE SEVERAL BEAUTIFUL HOMES IN THE HIGHER BRACKETS, CHECK ON THESE

LIST WITH US AND START PACKING

SOUND REALTY CO.
Phone 8523 — After 5 call Dick Luke 2283
J. W. Alstott 6058
Chet Alexander 6581
5-11E

FOR SALE

Furniture, lamps and so forth. Also Misc. tools. H. Smales. 312 West 3rd. 8-3

1955 Mack Diesel logger, 275 Cummins, utility trailer, fully equipped including permit. Phone 3143. 8-5

1½ acres on bluff east of town. Timbered, $3,250 cash. Phone 8284. 8-6

1940 Chev. Inquire at 3009 South Laurel. 8-2

A very large stock of real clean, guaranteed, refrigerators. All major brands at varying prices. Look here before you buy. We deliver. Pacific Refrigeration. 8-3

One used refrigerator, $25. 14 cu. ft. reach-in-cooler. Myers Refrigeration, phone 7591. 8-3

2 new 800-820x15 Dayton Commuter (mud & snow) tubeless tires for only $75. Only 2 left. Also 760x15 Firestone, black, tubeless, at huge savings. Quantity 7 only. Vent shades $2.95 per set. Door edge guards, regular $3.95 and $4.95, close out at 59c. All steel shop benches, 60 in. width, center drawer, new $70, 3 only left at $45 each. Winona in the block crankshaft grinder and Kwickway cylinder boring bar, both complete for only $300. Acetelyne generator, A-1 complete with gauges, hoses, cart and torch, $150. This generator alone sells for over $200. Come in and see the bargains at Bradford's P.A. Motors, 221 West 1st, open 8:30 a.m. daily to 6 p.m. Phone Ray at 6569 between 6 and 7 p.m. 8-2T

Used appliances, as good a variety as you've ever seen. All prices and all brands. Pacific Refrigeration. 8-3

New seat covers $4.95 to $15, tops. Fits Olds, Pontiacs, Dodge, Fords, Buicks, Chev., etc. both 2 door and 4 door. Drive on lot to try. Some motor oil $1.26 and $1.45 in gallon jugs. Anti-Freeze, $1.04 in gallon cans. No. 20 Royal Purple motor oil, regular 60c qt., on sale at 39c qt. Batteries, $5.95 exchange, ($1.75 if no trade-in). Open daily 8:30 a.m. to 6 p.m. Bradford's P.A. Motors, 221 West First. 8-2T

Electric stove, refrigerator, automatic washer, large deep freeze, davenport and chair set, all excellent. Class B racing boat and trailer, shotguns, rifles, pistols and other items. Best offer takes. Phone 4862, 839 W. 5th after 6 p.m. and Saturday. 8-3

Used appliances, as good a variety as you've seen. All prices and all brands. Pacific Refrigeration. 8-3

Equity in 2 bedroom home, furnished or unfurnished, or trade for trailer house. Phone 3044. 8-3

Small 2 bedroom house, electric heat. $4,500 or my $1,800 equity in monthly payments; then take over contract at $30 per month. See at 1224 East Front. 8-3

Leaving for Canada immediately. Must sell house full of furniture. Phone 4177. 8-3

For Sale: Pulp wood machine, cheap, phone MU 3-4482 Sequim. 8-12

Used appliances, as good a variety as you've ever seen. All prices and all brands. Pacific Refrigeration. 8-3

Modern 2 bedroom home, $13,500. Phone 7614. 8-15

50 gallon glass lined electric water tank with 15 year warrantee. Mention this ad and save $25 at Albert's. 7-30E

Frigidaire refrigerator. Over 10 cu. ft., new. $189.95 and your old refrigerator at Albert's. 7-30E

14 ft. plywood runabout boat. 25 h.p. Evinruce motor. Pair water skis and tow rope. Good condition. $600. Phone 6452. 8-5

$600 equity takes over contract on 3 bedroom house, 420 East 6th. $48.50 monthly payments. Approximately $5,000 balance. Write 3761 Dove Lane, Eugene, Oregon. 8-3

Tee Nee boat trailers, complete with lights; winch; everything ready to roll. $149.50 up. Howard's Equipment Center, 707 East 1st, phone 5862. 8-5

Used TV, Sylvania table model with new picture tube and one year warrantee. $94.50; Used RCA Victor TV, $79.50; Used 21 in. Westinghouse, $99.50. Best buys are always at Albert's Appliance & TV, 529 East 1st. 7-30E

Upholstering - Rugs - Draperies - New Furniture, Carpets - Upholstering supplies. Your terms. Washburn Furniture, 327 East First. Phone 3630. 5-8E

$200 off on one only 25 cu. ft. Amana Upright Freezer. This offer cannot be repeated. Albert's Appliance & TV, 529 East 1st, phone 8474. 7-30E

For J. I. Case parts and service, contact Straub Farm Supply, Rt. 1, Box 20-A, Mt. Vernon, Wash. phone GA 4-9945. 7-8E

For McNess Products, phone 9147. 6-13E

1957 RCA Victor, Packard Bell, and Sylvania television sets at clearance prices. Save up to $80 on these sets while they last at Albert's. 7-30E

House and acre, excellent bay view. Must sell. $6,200. Phone 7586. 8-6

Or Trade: Lot on 7th and Cherry.

FOR SALE

For Sale: Lovely home with water and mountain view; 3 bedrooms on one floor with den; fireplace; wall-to-wall carpeting; dining room, automatic furnace, carport, concrete driveway, fenced yard, beautifully landscaped, $17,000. Owner leaving town. May be seen at 812 E. 10th. 7-13E

Daveno, chair, box spring, mattress and bed. Hotpoint stove and refrigerator. Assume payments. Phone 9719 or 6278. 8-5

1955 2 tone Mercury Custom 2 dr. radio, heater, Merco - matic, etc. Very sharp. Rosands Corner. Phone Mu -3-4357 Sequim. 8-6

For Sale: NOTHING DOWN and $65 per month. Good comfortable home. 3 bedrooms, bath and half, ultra modern kitchen with Youngstown sink, good dining room on 2 good lots. J. W. Alstott, phone 8523, 6058, 5022. 8-2

For Sale: 1950 Customized Mercury. Make offer. Phone 4862. 8-3

For Sale: 3 bedroom house, sewing room, carpeting, automatic heat, fenced yard. Phone 4155, or see at 733 West 9th between 11 and 8. 8-3

KNAPP AEROTRED SHOES
Stan Johnson. Phone 3783. 7-15E

Interior Latex paint, all colors, $3.25 gallon. Nebert Bros., 1233 E. 1st St., phone 4390. 6-28E

BARGAIN BASEMENT
New and Used

3 beds (twin or full size) each $9.97
6 coil springs each $9.97
27 assorted chairs 4.95 to 19.95
(TV, occasional overstuffed arm dining - large and small)
4 bookcases 8.95 to 19.95
1 davenport (bright slip cover) 19.95
2 2-piece davenport and chair sets each 19.95
1 Walnut Buffet 29.95
1 Mahogany Buffet 49.95
1 chrome table and chair set each 29.95
4 Oak chairs - all for 7.95
6 Walnut Windsor chairs each 3.95
8 piece Walnut dining set 49.95
Mahogany table and 4 chairs - new - 89.95
12 end, lamp and coffee tables each 4.95 to 9.95
19 table lamps 2.97 to 9.97

Special Sale on Rugs
4 9 x 12 rugs 39.97 to 59.95
1 9 x 12 Chinese Rug 69.95
33 sample rugs 1.97
2 9 x 12 felt base rugs each 6.98
(many remnants of linoleum specially priced)

KAUFMAN-MILLER CO.
123 E. First — Phone 2355
8-2S

1948 International TV 7 G. 10 rear end truck with standard logging trailer. Good condition. Worth $2,500. Includes license. Carl T. Chapman, Shelton, Wash. Phone Harrison 6-8609. 8-3

Working share in Crescent City Branch of Medford Veneer and Plywood Corp. $5,000, nothing down, terms to suit buyer. Phone 9510. 8-16

LOST AND FOUND

Lost: Vicinity Neah Bay and Clallam Bay, brown and white fox terrier, bushy tail, answers to name "Scrappy" Write Rt. 2, Box 796, Alderwood Manor, Wash. Reward. 8-1

FEMALE HELP WANTED

WOMEN SEW easy ready - cut wrap - a - round aprons home. Earn $26.16 dozen - spare time. Write — Accurate Mfgr's. Freeport, New York. 8-2

PERSONALS

Alcoholics Anonymous. Call 8879, 8636 or write P.O. Box 462. E

HOMES FOR RENT

Home and/or acreage. Phone Sequim Mu 3-4378. 8-5

Home for rent: 4 rooms with bath, electric tank, laundry tray and oil heater, newly painted, and carport at rear of lot. Located at 120 East 10th. Call 5826 or see owner at 131 East 11th. 8-3

Home for Rent — Modern 3 bedroom furnished home on West Sequim Bay. Fireplace, electric heat, Phone Mu 3 - 4405 Sequim. 8-3

4 room house, fully furnished. 617 W 4th. Call 2155. 8-3

Homes for Rent: One bedroom house, furnished, close in. Phone 4682. 8-3

One 3 room modern house partly furnished. Phone 4012. 8-3

One bedroom house, electric stove, hot water heater, oil stove. Inquire 125 East 3rd or phone 5764. 8-2

1 bedroom modern home. Furnishings optional. $40. Phone 5556. 8-3

Homes for Rent: One bedroom furnished house. 119 East 8th. 8-10

Home for Rent: 2 bedroom house. $65 monthly. Phone 7614. 8-2

APARTMENTS FOR RENT

Nice, unfurnished 4 rooms, Adults, phone 7125. 8-8

2 bedroom furnished apartment. $45. Apply 314 East 2nd. 8-3

Apartment for Rent: Furnished modern 3 room apartment, good location, hot water heat. All utilities paid. 1132 East 4th, or ph. 7794. 8-2

Bachelor apartments, completely furnished, private entrance; 2 bedroom unfurnished family apartments. Children welcome Phone 9498. 8-3T

2 bedroom unfurnished apt. near high school. Inquire Olympic Heights Grocery, Park at Peabody. 8-7

3 room partially furnished apt. Utilities and heat included, $35. Phone 7394. 8-3

Clean rooms with good baths, men only. Crystal baths. Phone 3515. 8-9

Free rent. Lovely apartment to responsible couple or single man to maintain building. References. Phone 4862 after 6:00 p.m. 8-3

Apartment for Rent: One bedroom furnished apartment, new, ultra-modern with magnificent mountain and sound view. Utilities furnished. Call at 435 East Park Apartment 1 after 5:30 p.m. weekdays. 8-3

Two 2 room furnished apartments. Phone 7405. 8-6

Apartments for Rent: Unfurnished 3 room duplex unit. Lower Cherry Hill. Inquire 605 South Laurel. 8-2

3 or 4 room furnished, modern, view apartment, $25 monthly. Phone 7954. 8-2

Board and room for elderly people, and nursing care phone 6757. 8-1

Unfurnished apartment, 2 large rooms, oil heat, near markets and city center, $25 per month. Phone 4982. 7-12E

Apartment, 2 bedrooms, electric heat, plenty of closet space, newly decorated, range and refrigerator included. Vicinity Hospital. Phone 6320 days, 6037 after 6. 6-3E

Cozy bedrooms for men, close in. 121 East 2nd. Phone 6720. 7-2E

Furnished apartments with kitchens. Lincoln Motel, 709 S. Lincoln. Phone 3252. 10-6E

Furnished apt. Electric kitchen. 718 S. Cedar. Phone 7658. 8-3

FOOD LOCKERS FOR RENT

Frozen Food Lockers, Pacific Refrigeration, 1st and Albert. Phone 6202. E

TRAILER SPACE FOR RENT

Trailer space for modern trailers. City Center Motel, phone 6451. 7-29E

WANTED

Experienced Oil Colorest. Call 8822 or 9311 after 6. 8-5

Wanted to care for elderly person or couple in my quiet Christian home. Phone 5015. 8-7

Jeep. Inquire at Quonset house near Carlsborg schoolhouse. 8-3

Two 1950 Studebaker Champion hubcaps. 1942 to 1946 Chevrolet radiator. Phone 8272. 8-3

Wanted: To buy hogs, veal, beef for slaughtering. Also hides. Phone 7030. 8-10

Wanted to Rent: Modern, fully furnished 2 bedroom apt., house or summer home. R. Landis, Phone 7402. 8-2

Wanted: Boarder, phone 4513. 8-12

Give your scrap metal to the Lions Club. Phone 8490 for pick-up service. 8-10

Poultry, any amount. Night or day service. C. Forseth, phone LEnx 7-0544 Tacoma collect or P.O. Box 366, Tacoma. 8-24R

Cresent or Bagley scraper, ⅜ or ½ yard. Frank Leyendecker, Forks, Wash. 7-31

Highest prices paid for old junk cars, scrap iron, copper, brass radiators, lead, etc. Call us first. Peninsula Iron and Metal Co. Phone 7122. 6-17E

Cash paid for your old davenos and mattresses regardless of condition. Bargain House. Phone 4332. 8-5

Old cars to wreck. Phone 5189. 7-29E

Women between 17 - 26 to enter "Miss Photogenic" contest sponsored by Western States Photographers convention. Application blanks at Tru - Lite Studio, 101 South Laurel, phone 5373. 7-2E

Highest prices paid in town for copper, brass, batteries, all scrap metals. Call 5189. Ware's Metals. 6-17E

Always buying. Top price paid for junk cars. Loop Auto Wrecking, 724 E. 1st. Phone 6166. 6-17E

All kinds metals. Frontier Junk Co. Phone 8183. 6-17E

Buyers of insurance of all kinds, automobile, lob truck, dwelling insurance. Union Insurance Agency. Phone 3337. 6-17E

EQUIPMENT FOR RENT

New floor sander, polishers, sprayers, linoleum roller. Angeles Color Center. E

Adding machines, typewriters for rent. Olympic Stationers. E

CARD OF THANKS

My wife and I, wish to extend our thanks to the friends that were so kind during my illness. Signed: Henry E. Hanson. 8-2

AUTOMOBILES FOR SALE

USED CAR CLEARANCE

These are clean-sharp cars

1954 Chev. B. A. 3 dr.—17,000 actual miles
1953 Chev. B. A. 4 dr.—One owner and clean.
1953 Chev. 210 4 dr.—Very solid
1949 Chev. 2 dr.—Good transportation
1953 Ford Victoria—New motor
1956 Volkswagen S.R. 2 dr.—Nice and clean car
1957 Pontiac Catalina Coupe—Has everything
1956 Pontiac 4 dr.—Clean and A-1 mechanically
1956 Pontiac Station Wagon 4-dr.—A god one.
Special — 1951 Pontiac 4 dr.—Try this one.
Also — 1949 Ford — 1951 Dodge — 1950 Pontiac

See and Drive our French Simca 40 to 50 M. P. G.

Immediate Delivery

LEGAL PUBLICATION

CITY OF PORT ANGELES
NOTICE OF HEARING
FINAL ASSESSMENT ROLL

NOTICE is hereby given that the City Council of the City of Port Angeles will hold a hearing upon the Final Assessment Roll as prepared by the City Engineer, in Local Improvement District No. 174 of the City of Port Angeles, known as "Seventh Street Sanitary Sewer, "K" Street to "M" Street Trunk and Laterals." Said hearing to be held on Thursday, August 15, 1957, at the hour of 7:30 o'clock p.m. at the City Council Room at 120 North Oak Street, Port Angeles, Washington.

At such time and place and at such other times as such hearings may be continued to, said City Council sitting as a Board of Equalization, will consider objections to said Final Assessment Roll, and will correct, revise, raise, lower, change or modify such roll, or any part thereof, or set aside such Roll, or order that such assessment to be made de novo, as to such body shall appear just and equitable, and will then proceed to confirm said roll by Ordinance.

All persons who may desire to object to said roll are hereby notified to make such objections in writing and to file the same with the City Clerk at or prior to the date fixed for such hearing.

J. E. LAW
City Clerk
Pub: July 26, August 2, 1957,N

Birmingham — Dry weather tends to make the fibers in the cotton boll somewhat shorter.

ANNOUNCEMENT

Announcements — Notice. New telephone number for Leo's Ambulance. Dial 2366. 8-17

NEW DEADLINE!

Saturdays Only

CLASSIFIED ADS must be received by 12 NOON each SATURDAY for Monday's regular classified section, due to new office hours. 8-2T

AUTOMOBILES FOR SALE

'57 Buick Century 4-Door Deluxe Sedan, Dynaflow, Radio & Heater, and many other extras including R&L Outside Trailmaster Spot Lites with mirrors. Used less than 1,000 miles. Regular price $4,222. Today $3,495 Cash or Terms. Bradford's P.A. Motors, 221 W. First. Phone 6569 between 6 and 7 P.M. 8-3S

CHECK THESE PRICES

1955 Studebaker President 4-Door Sedan Automatic Transmission, Heater, Two Tone Finish, White-wall Tires, Tinted Glass $1595

Special This Week—

1955 Chevrolet V-8, 210 4-Door Sedan, low mileage, an extra clean car $1295
1955 Plymouth Savoy 4-Door Sedan, Radio and Heater. A Top Car 1295
1954 Plymouth 4-Door Sedan 845
1953 Dodge ½-Ton Pickup 845
1952 Deluxe Chevrolet Sedan, radio, heater, excellent tires, beautiful 2-tone paint, a good buy ..... $ 645
1950 Chev Hardtop 595

SWANSON MOTOR CO.
111 S. Lincoln — Phone 6544
Call Jack Ervin, 5175
Orville Hagaman, 6403
8-2S

WEEK-END SPECIALS

'56 Ford 6 Ranch Wagon, Radio, Heater, Overdrive $2,145
'53 Cadillac 4-Door, Radio, Heater, Full Power 1,895
'55 Buick Tudor, Radio, Heater, Automatic 1,695
'55 Ford V-8 Ranch, Heater, Std. 1,695
'55 Dodge Fordor, Overdrive 1,545
'54 Ford V-8 Hardtop, Radio, Heater, Overdrive 1,345
'55 Ford Fordor, Heater 1,245
'54 Plymouth Hardtop, Powerflite 1,245
'53 Chev Belaire 1,145
'53 Mercury Mont. Fordor, Radio & Heater 1,095
'53 Pontiac Fordor, Radio, Heater, Automatic 845
'52 Olds 98 Fordor, Radio, Heater, Automatic 796
'52 Buick Fordor, Heater 745
'51 Packard Fordor, Radio & Heater 425
'50 Buick Fordor, Radio & Heater 425
'51 Studebaker Fordor, Radio & Heater 345
'51 Studebaker Tudor, Radio, Heater, Automatic 345
'50 Pontiac Fordor, as is 275
'50 Chev Fordor, Radio & Heater 245
'49 Buick Fordor, Radio & Heater 225
'49 Ford Fordor, Radio & Heater 225
'51 Studebaker Tudor, Radio & Heater 195
'47 Olds 78 Fordor 145
'48 Buick Fordor, Radio & Heater 100
'46 Plymouth Tudor 95
'41 Ford Fordor 95
'48 Mercury Tudor, Radio & Heater 75

TRUCKS

'55 Ford T-800 192" wb, 1000/20 Fullair $6,500
'56 Dodge Dump 3,750
'57 Ford V-8 Pickup 1,995
'55 Willys 4-Wheel Pickup, Warren Hubs 1,645
'56 Dodge Pickup 1,595
'56 Dodge Pickup 1,595
'42 GMC 6-Wheeler 395
'53 Ford ½-Ton Pickup 795
'46 Dodge Pickup 175

SAMUELSON MOTOR CO.
1st and Lincoln — Phone 3333
AFTER HOURS CALL:
Ron Little, 5954 — Ralph Reed, 9072 — Dave Critchfield, 6088
8-2S

MURRAY MOTORS
TIP TOP USED CARS

'56 FORD SEDAN. Radio, Heater, Automatic $1945
'56 CHEV Bel Air Sedan, Loaded 2145
'55 PLYMOUTH Sedan. A buy at 1345
'53 PLYMOUTH SEDAN. Radio, Heater, Auto. 895
'53 HUDSON SEDAN. Radio, Heater, Automatic 795
'53 MERCURY Sedan. Radio, Heater 1095
'53 PLYMOUTH SEDAN. Radio, Heater, Overdrive 795
'48 DODGE SEDAN. New Paint and Tires 175

MURRAY MOTORS
CHRYSLER - PLYMOUTH
First and Chase — Phone 6345

The Olympic Tribune
Port Angeles, Wn., Fri., 8/2/57

MEMBER ASSOCIATED PRESS

The Associated Press is entitled exclusively to the use for republication of all the local news printed in this newspaper as well as all A. P. news dispatches.

C. N. Webster, Publisher

Entered as second - class matter on Sept. 13, 1918, at the postoffice of Port Angeles, Washington, under the act of March 8, 1879.

Port Angeles Evening News, a Washington 1916 corporation, publishes the Port Angeles Evening News daily except Sunday and The Olympic Tribune every Friday.

CLASSIFIED ADVERTISING
Telephone 2345

CLOSING TIME for all regular classifications is 4:30 p.m. on day before publication Monday through Friday. Saturday closing time 12:00 noon. Closing time for "Too Late to Classify" is 10:00 a.m.

RATE 4c per word (five word minimum). On Clallam and Jefferson County ads only, 3c per word for each additional consecutive publication.

Minimum charge any ad 50c. Add 20c per ad when not paid on day of first publication.

Ads are accepted from Clallam County telephone subscribers for payment upon publication. Others payable in advance. Postage stamps are acceptable for payment by mail.

SUBSCRIPTIONS

By carrier or mail $1.25 per month.

Mail Rates, paid in advance to addresses not on Evening News daily routes in Clallam and Jefferson Counties — One year $10, six months $6, three months $3. Elsewhere in U.S.A. and territories—One year $12, six months $7.

Weekly Olympic Tribune, $1.50 per year by mail in U.S.A. and territories.

SPECIAL DELIVERY

If you live inside the city and your Evening News is not delivered by 5:30 p.m., telephone 2345 between 5:30 and 6:00 p.m. for special delivery service.

DO IT YOURSELF

GEORGETOWN, S.C. (AP) — One motorist with a droll sense of "let the other guy do it" left his dusty, dirty, sleek new automobile parked downtown here. Written on the side was the brief message: "Wash me."

By JACK HENSON

SMILING OLYMPICS

The Olympic Peninsula, this year, is showing its brightest face for home folks and visitors.

Salmon are in the salt chuck, trout in the lakes and streams. Snow has gone from the mountain meadows. As an added attraction this is a great season for wild berries.

The past two seasons the back country of the Olympic Peninsula, in the heart of Olympic National Park, was never clear of snow in the high altitudes. National Park trail workers, who followed the snow, found snow slides blocking trails at the end of the 1956 summer season.

This year, trails that were not open the past two seasons, are now free of snow and open for foot and horse travel.

Last September I found trails along the upper Quinault River still blocked by snowslides. On that same trip snow covered trails and mountain meadows along the east side of Mount Anderson. This year the snow in those areas is long gone.

Last August, in the area surrounding Olympic Hot Springs, many snow slides blocked trails and snow covered the high meadows.

In the 1956 season, with snow remaining on the ground so late, salmon berries, red huckleberries, high and low bush blueberries were very scarce in the high country. This year the berries are plentiful.

One of the luxuries most missed by high country hikers in 1956 was the delicious low bush blueberries. Their habitat is mostly over the 4,000 foot level. They grow on very low bushes that carpet the mountain meadows. They resemble their high bush cousins, that grow at lower altitudes, except the berries are smaller and sweeter.

I know nothing more enjoyable than lying in the sunshine in a mountain meadow picking and eating the sweet berries.

In the 1956 season, where usually thousands of salmon berries grow, I found hardly a one. They are good eating and a diversion to pick and eat on a trout fishing trip.

Past couple of seasons snow remained all year on the trail around Bogachiel Peak to the Seven Lakes Basin and the High Divide. Snow has gone from the trail already this year.

Traffic within Olympic National Park is up 10 per cent this year over a similiar period in 1956. Now August has started, the best month of the year in the high country. With ideal conditions in the mountain areas, travel along the trails to the high places should establish a new record.

Folks who have not gone into the Olympic valleys and high places may never have better conditions than this year for their trip.

Anyone physically able to hike who has not seen the Olympic Peninsula's heartland has missed one of nature's greatest works of art.

FOREST FIRE DANGER

Residents of forest communities are urged to be especially careful with fire in Washington forests during August.

L. T. Webster, Supervisor of the state's Department of Natural Resources, declared that August usually is one of the worst forest fire months in this state.

"By August our forests have become extremely dry," Webster warned. "A carelessly tossed cigarette which lands in dry underbrush easily can start a forest fire."

Webster said that simply by being careful in our forests, the fire loss can be dramatically reduced.

"Such simple procedures as using an ashtray or making sure that a campfire is completely out, would cut our fire loss significantly," he said.

State residents also were asked to report forest fires quickly. Sometimes a matter of minutes in notifying a fire crew can mean the difference between a small blaze and a major forest fire, Webster says.

HEAVY HIGHWAY CONSTRUCTION

Contracts underway for state highway construction in Washington total more than $57¾ million, the largest amount in contracts in force at one time in state highway history, according to the Washington State Highway Commission.

The total, based on contracts awarded in 1954, 1955, 1956 and the first six months of 1957, includes work on Interstate highways, state primary and secondary highways, Toll Authority projects. County road projects on which Federal Aid Secondary funds are being used are also included in the figures.

The total tops the highest month of 1956, the record year, so far, for state highway construction contracts awarded. The total for August, the highest month for contracts underway in 1956, was $1 1-3 million lower than the 1957 high in June.

January 1957 started out a little lower than the same month a year previous. In January 1956, a little over $40,706,000 in contracts was underway while in January 1957 the figure was $40,381,33. February, March and April of 1957 also showed a slightly smaller amount in contracts in force than the same months of 1956, but in May 1957, $54,794,349 in contracts was under way. This was more than $6,100,000 over the May 1956 figure. The June 1957 figure exceeds that for June 1956 by more than $3,600,000.

Some big jobs and many many small ones add up to the huge total.

Included in the 1957 figure are the two contracts for substructure and superstructure for the Maple Street Toll Bridge in Spokane. The contract prices for this Toll Authority project total more than $2.2 million. Another of larger jobs, totalling $1,639,758 in contract cost, currently underway but rapidly nearing completion, is the three-mile Nisqually to North Fort Lewis job on state highway 1. This will provide four-lane, limited-access highway on this heavily traveled section.

A job currently under way on a secondary state highway, 12-B, will provide for the closing of a gap in the highway between Megler and Knappton in Pacific County on the Columbia River. Also included in the figures is the work in progress, which will provide graded roadway for four-laneing the east side of the Snoqualmie Pass Highway.

MAY BAN DUCK CALL

The U.S. Fish and Wildlife Service is studying the use of electronic waterfowl-calling devices with a view to determining the desirability of banning or controlling their use, the Wildlife Management Institute reports. A new call, which reproduces the vocal noises of feeding geese, has been so effective in luring the usually wary birds into the range of hunters' guns that the service has been forced to undertake the study.

"The effectiveness of this type of call is so great," says Assistant Secretary of the Interior Ross L. Leffler, "that extended use of the device could threaten the preservation of the species."

Reports received by the service from farms where the devices were used last fall show that hunters are bagging increased numbers of geese, even on the "blue-bird days" when waterfowl hunting success never is too good. On one farm where there were four shooting pits, the service reports that 1,285 geese were killed during the season.

Should the service take any action to ban or regulate the use of the electronic calling devices, it is expected that an announcement will be made along with that of the shooting regulations for this fall's hunting.

Eagles Win Softball Game

The Eagles came from behind in the sixth to down the Blue Angels 6 to 2 Wednesday in the Women's Softball League.

The losers picked up both of their runs in the first when J. Gagnon walked, McKibben hit a single and M. Gagnon hit a single to score both her team mates.

Cole scored for the Eagles in the first on Johannes's single. In the sixth Newell hit in two runs and then came in on a double by Brown.

The Eagles will play the Bremerton Green Jackets 3:30 Sunday at Lincoln Park and again at 5:30 at Elks' Memorial Playfield. They will play in the State Tournament at Olympia on Aug. 10th.

Short Score

	R	H	E
Eagles	4	6	0
Blue Angels	2	3	1

Batteries — Sundquist and Johannes; Giese and Kiely.

THURSDAY'S FIGHTS
By THE ASSOCIATED PRESS

LOS ANGELES — Howard King 188, Reno, Nev., outpointed Bob Albright, 218, Los Angeles, 10.

WEST JORDAN, Utah — Don Fullmer, 162, West Jordan, stopped Joe Mortenson, 158, Salt Lake City, 3.

RICHMOND, Calif. — Roger Rischer, 182, Oakland, Calif., outpointed Ruben Vargas, 191, Richmond, Calif., 12.

CHARLOTTETOWN, P.E.I. — Dick Hall, 148, Boston, outpointed Cobey McCluskey, 143, Charlottetown, 10.

DeVerne Emery has led the Monmouth Park thoroughbred trainers in victories during 1955 and 1956.

Vancouver Has Several Wins, Seals Lose Some And Picture Is Altered

By DICK MEISTER
THE ASSOCIATED PRESS

Add three Vancouver wins to three San Francisco losses and what do you get? Nightmares maybe—if you happen to be Joe Gordon, Seals manager.

Gordon's troops fell to Hollywood 3-1 Thursday, for their third defeat of the week, while the Mounties beat San Diego 7-4 Thursday night for their third straight win.

Vancouver is now in second place, four games behind the Seals and two percentage points ahead of Hollywood.

One man gang Steve Bilko scored all of Los Angeles' runs, but Seattle did him four better, as the Rainiers beat the Angels 7-3.

Sacramento and Portland continued their private battle for the league cellar, trading wins in a doubleheader. The Solons won the opener 10-2 and the Beavers, breaking Sacramento pitcher Joe Stankas string of 22 scoreless innings, took the nightcap 4-1.

Leo Rodriguez drove in two of Hollywood's three runs to help pitcher Ben Wade notch his seventh win of the season at the expense of Seals boy wonder Bill Prout, whose record is now 3-3.

Hurler Don Ferrarese held San Diego to four hits in leading the Vancouver win. Losing pitcher was Hank Aguirre.

Bilko smashed his 34th homer in the Angels' losing cause. His 400-foot clout over Wrigley Field's centerfield screen pulled him to within five home runs of his 1956 pace. Seattle's Ray Orteig, Hal Bevan and Joe Taylor also smashed homers.

Sacramento unloaded three homers, a triple and a double in winning the first half of the doubleheader with Portland. Lyle Olsen, Ed White and Jim Greengrass homered. Portland's win in the second game was highlighted by strikeouts as the Beavers' John Carmichael fanned seven and Stanka nine in the seven inning game.

Taylor, second in the league home run derby with 22 was bought Thursday by the Cincinnati Redlegs from Seattle for what Red leg General Manager Gabe Paul said was a "very large sum of cash" and a player to be otioned for Taylor, who will report to Cincinnati immediately.

The San Frncisco Seals picked up another pitcher when Bob Chakales was optioned from the Boston Red Sox.

First game:

Portland	010 000 100— 2	8 0
Sacramento	300 110 23x—10	13 0

Thorpe, Marlowe (8) and Calderone, Bottler (5); Osenbaugh, Candini (8) and Barragan.

Second game:

Portland	000 010 3—4	5 1
Sacramento	000 100 0—1	6 1

Carmichael and Bottler; Stanka and Neal.

San Diego	010 000 000—1	4 3
Vancouver	000 011 30x—5	7 0

Aquirre, Nichols (8) and jones; Ferrarese and Atwell.

Seattle	010 110 022—7	11 2
Los Angeles	000 100 020—3	6 2

Pillette, Kennedy (8) and Orteig; Jancse, Mickens (8), Hughes (9) and Teed.

Hollywood	000 011 100—3	9 0
San Francisco	100 000 000—1	9 0

Wade and Naton; Prout, Thiel (8) and Sadowski.

Redbirds Top National League After Musial Raps Out Flock of Hits to Win

By ED WILKS
The Associated Press

Stan (The Man) Musial and Sad Sam Jones, an example of the old standbys and new faces who have made the St. Louis Cardinals hum, have the Redbirds perched atop the National League standings again.

Musial, 4-for-4 with a pair of two-run homers, and Jones, pitching a six-hit shutout, were all the Cards needed to move two percentage points past idle Milwaukee last night. But the Redbirds won it big, banging 16 hits for an 8-0 job and their sixth straight success.

Brooklyn is third, 1½ games behind, after rapping the Chicago Cubs 12-3. Gil Hodges set a NL record with the 13th bases -loaded home run of his 12-year career.

Cincinnati reclaimed fourth place from Philadelphia, rallying to beat the Phils 4-3.

In the American League, it's New York by four games after Washington bumped the second-place Chicago White Sox 5-4 while the Yankees were idle. Detroit gained a share of fourth place with Cleveland by defeating Boston 7-5 in the only other game scheduled.

Musial, who retired after six innings, passed Ty Cobb and took third place behind Babe Ruth and Lou Gehrig with 1,140 extra-base hits in his 16-year career.

Stan, who also singled twice, put it away fast, tagging a first-inning pitch from southpaw Johnny Antonelli, now 10-11, for his first homer, then giving the Cards a 6-0 lead in the sixth with the second, off lefty reliever Jim Constable, after Jones had doubled.

Jones, a 31-year-old righthander who has gained control since joining the Cards in a December deal with the Cubs, walked only one, struck out four and had a four-hitter for eight innings while gaining a 9-4 record.

The Dodgers, matching St. Louis' 21-10 record in the last 31 games, rapped 18 hits off loser Tom Poholsky and three relievers as the Cubs chipped in six errors. Sandy Koufax won his fifth with a four - hitter and 11 strikeouts.

Hodges drove in five runs and locked it up with his big smash off southpaw Dick Littlefield in the fifth after Ernie Banks' three-run homer had whittled the Brook lead.

Curt Simmons, backed up by homers from Stan Lopata and Rip Repulski, had a four - hitter and a 3-1 lead until the Redlegs cut loose for three runs in the eight. Ed Bailey's sacrifice fly scored the clincher. Johnny Klippstein won in relief.

Roy Sievers hit his fourth home run in four games to trigger a three-run sixth that beat the White Sox, who had built a 4-0 lead on Larry Doby's first grand-slammer since 1953.

The Tigers scored three in the ninth for a 7-1 lead, but Duke Maas needed relief from Harry Byrd and Frank Lary to win his eighth. Frank Malzone's two - on homer made it a four - run ninth for the Bosox and Lary came on with two on and none out to get Norm Zauchin on a double play ball and fan Ted Lepcio. Mike Fornieles was the loser.

League Standings

By THE ASSOCIATED PRESS

NATIONAL LEAGUE

	W	L	Pct.	GB.
St. Louis	59	40	.596	—
Milwaukee	60	40	.594	—
Brooklyn	58	42	.580	1½
Cincinnati	56	44	.560	3½
Philadelphia	56	45	.554	4
New York	43	58	.426	17
Pittsburgh	36	65	.356	24
Chicago	33	66	.333	26

Thursday's Results

Brooklyn 12, Chicago 3
Cincinnati 4, Philadelphia 3
St. Louis 8, New York 0
Only games scheduled.

AMERICAN LEAGUE

	W	L	Pct.	GB.
New York	65	34	.657	—
Chicago	61	38	.616	4
Boston	54	46	.540	11½
Cleveland	50	49	.505	15
Detroit	50	49	.505	15
Baltimore	46	53	.465	19
Kansas City	36	63	.364	29
Washington	36	66	.353	30½

Thursday's Results

Washington 5, Chicago 4
Detroit 7, Boston 5

PACIFIC COAST LEAGUE

	W	L	Pct.	GB.
San Francisco	67	45	.598	—
Vancouver	63	49	.563	4
Hollywood	64	50	.561	4
San Diego	62	50	.554	5
Seattle	59	56	.513	9½
Los Angeles	53	57	.482	13
Sacramento	42	72	.368	26
Portland	41	72	.363	26½

Thursday's Results

Hollywood 3, San Francisco 1
Sacramento 10-1, Portland 2-4
Seattle 7, Los Angeles 3
Vancouver 5, San Diego 1

NORTHWEST LEAGUE

	W	L	Pct.	GB.
Wenatchee	22	10	.688	—
Eugene	21	12	.636	1½
Salem	19	14	.576	3½
Yakima	14	19	.424	—½
Lewiston	13	20	.394	9½
Tri-City	9	23	.281	13

Thursday's Results

Lewiston 9, Tri-City 0
Wenatchee 6, Yakima 1
Eugene 4, Salem 3

Friday's Schedule

Tri-City at Wenatchee
Eugene at Yakima
Salem at Lewiston

Sophomore Fred Braselton of Corpus Christi, Tex., ranks high in Georgia Tech's Quarterback plans for the 1957 season. He weighs 190, is 6-feet-2 and is 19.

Champ Boxer Is Upset By Unknown Youth

By JACK HEWINS

SEATTLE (AP) — The upset of the national champion Ruben Pizarro of New York City by a novice whose name wasn't even on the program was the opening night's surprise of the International Amateur Boxing tournament Thursday night.

Quincy Daniels, a skinny hometown 125-pounder who has been fighting only a year, pounced on Pizarro and earned a split decision. Influencing the outcome was a knockdown in which few of the ringsiders saw a blow land and thought Pizarro had been wrestled to the floor.

Two other national champions survived their opening tests in the first night of action, which was limited to eliminaton bouts to decide the official U. S. entries in the international tournament.

The evening's 12 fights left four elimination matches still to be staged.

Alex Ford of Youngstown, Ohio, whipped Rufus Mitchell of Ft. Lewis, on a technical knockout in 2:05 of the second round. The 165-pound AAU champion had to meet Willy Young, Seattle, Friday to clinch a berth on the 10-man team.

Don Hullinger of Lima, Ohio, trimmed Bill Maddox, Spokane, to advance in the 147-pound division. He was to meet Fred Ward of Seattle Friday.

Don Johnson of Ft. Lewis upset favored John Howell of Decatur, Ill., and the Far East Air Force, by a decision. He was to fight Frank Talaga of Seattle in a 132-pound go.

Bill Johnson of Jackson, Tenn., and Jim Robertson, Seattle, were to draw with the loser meeting Willy Richardson of Portland, in the 175-pound class.

There were nine national teams here for the three day tourny but the first of the foreign entries—including the Hawaiians—were not to see action until late Friday. Opponents were not being drawn until the American team members were known.

Clyde Williams of Portland, fought two furious battles in the 112 pound class, defeating Tony Adame of Gilroy, Calif., in the first one. He returned in the final bout to lose a three rounder to Donnie Adamson, an Air Force man from Indianapolis—a bout voted the best of the evening.

Another highly favored boy was upset when 156-pound Dean Harrison of the Air Force and Aberdeen, lost to Terry Smith of Seattle. Smith waded in right from the start to rock Harrison with solid blows and in the second round put the airman down with a sharp left to the chin.

Harrison was up at the count of seven but the referee called it a technical knockout for Smith in 2:00 minutes of the second round.

The headgear rule of the armed services found all the military's entrants wearing the leather helmets but all the civilian scrappers chose to come in bareheaded.

Other results included:

Phil Johnson, Jackson, Tenn., stopped Frank Farr, Olympia, TKO, 2:10 of first round, 175 pounds.

Jim Robertson, Seattle, defeated Gil Dowling, Ft. Lewis, 175 pounds.

Jerry Wright, Clinton, Ind., stopped Bob Beglau, Bremerton, Navy Yard, 2:55 of second round, TKO, 139 pounds.

Fred Ward, Seattle, stopped Herb Leseur, Portland, 0:55 of third round, TKO, 147 pounds.

John Stewart, 182, St. Louis, defeated Charles Johnson, 190, Ft. Lewis, heavyweights.

Donnie Adamson, Indianapolis, defeated Clyde Williams, Portland, 112 pounds.

SPORT BRIEFS
By THE ASSOCIATED PRESS

GOLF

HERSHEY, Pa. — Don Essig beat defending champion Junie Buxbaum to advance to the semi-finals of the National Public Links Championships.

CHICAGO — Ed (Porky) Oliver shot a 66 to take the first round lead in the $25,000 All-American tournament.

TENNIS

SOUTHAMPTON, N.Y. — Ramanathan Krishnan, India, and Whitney Reed, Alameda, Calif., gained the semifinals of the Meadow Club Invitation Tournament.

PRO FOOTBALL

WASHINGTON — Commissioner Bert Bell granted recognition to a National League Players union.

Eagles Baseball Team Beat Visiting Club When Lannoye Allows One Hit

Powerful hitting and strong pitching enabled the Port Angeles Eagles to blank Shangri - La 11 to 0 Wednesday in a men's baseball game at Civic Field.

Don Lannoye, Eagle pitcher, faced 27 batters, struck out 16, gave up only one hit and permitted only two opponents to get on base.

Galinis, hit by a pitched ball in the sixth, was put out on base by Thornell, and Queenie, who hit a single in the eighth, was also put out by Thornell.

The Eagles scored once in the third when Lannoye hit in Helwick, seven times in the fourth, once in the third when Lannoye again hit in Helwick and twice in the eighth when Kidd and Thornell scored on errors.

Shangri - La

	AB	R	H
Fine, ss	3	0	0
Ferrari, lb	3	0	0
Kindred, lf, cf	3	0	0
Holliday, 3b	3	0	0
Bartlett, rf	3	0	0
Hyra, cf	1	0	0
Queenie, lf (5)	2	0	1
Steele, 2b	2	0	0
Simrka, 2b (9)	1	0	0
Galinis, c	2	0	0
Duncan, c (9)	1	0	0
Glasco, 1	3	0	0
	27	0	1

Eagles

	AB	R	H
Peterson, rf	6	1	1
McLennen, lf	4	1	1
Early, ss	5	1	0
Thornell, c	5	2	2
McInnes, cf	3	1	2
Leons, cf	1	0	0
Kidd, lb	5	1	2
Hendrickson, 3b	4	1	1
Helwick, 2b	4	2	1
Lannoye, p	3	1	2
	40	11	12

Line Score

Eagles	001	700	120
Shangri - La	000	000	000

Batteries — Lannoye and Thornell; Glasco and Galinis, Duncan.

'Y' Little League

The Jaycees, winners of the first half of the Little League season, pulled out ahead in the second half by dumping second place Rotary 13 to 2 Monday.

Rotary held on to their slim chance of winning the championship by coming out from behind to down fourth place Actives 5 to 4 Thursday in the last inning of the game when Counter hit in Page to tie up the game and Jarnigen hit in Counter for the winning run.

If Jaycees lose to third place PAL tonight and if Rotary beat them in playoff Rotary will be the champs, but if the Jaycees win their game with PAL there won't be a playoff.

If Jaycees win their game Friday or if Rotary loses tonight, Jaycees will be this year's champs without a playoff.

In other Little League games Eagles downed Lions 14 to 10 Wednesday. A big third inning in which the winners scored 10 runs built up too big a lead for Lions to overcome.

PAL 155 beat Kidds 11 to 6 Tuesday. Amundson, Kesl and Lund scored for PAL in the third, Glas scored and Feeley hit a homer in the third and they picked up six more points in the fifth.

Enos and Kettle scored for Kidds in the first; Lemely, Chamberlin and Boyd in the third and Backman in the fifth.

Eagles downed Actives 4 to 3 Saturday. Vollendorf, Ditlifson and Scott scored for the Eagles in the first and Wells, in the second.

Groeschell scored for the losers in the first and fifth and Secor scored in the first.

The Short Scores

	AB	R	H	E
Jaycees	34	13	12	1
Rotary	24	2	4	3

Roline, Hainstock, Washburn and Roline; Rivett, Ranta and Page.

	AB	R	H	E
Eagles	39	14	7	1
Lions	33	10	7	0

Scott and Ditlifson; Shore, Parks and Boni.

	AB	R	H	E
PAL	33	11	9	6
Kidds	32	6	3	5

Woodside, Straight and Feeley; Boyd, Haymes and Lemley.

	AB	R	H	E
Eagles	20	4	5	1
Actives	24	3	5	4

Vollendorf and Ditlifson; Perkins, Button and Groeschell.

Short Score

	AB	R	H	E
Rotary	24	5	7	2
Actives	24	4	5	3

Rivett, Ranta and Page; Button and Berg.

CHIEFS WIN
By THE ASSOCIATED PRESS

The Wenatchee Chiefs, leading the Northwest League by a game and a half, catch a breather with last-place Tri-City this weekend after a near-disastrous stand at Yakima.

The Chiefs salvaged their final game in a three-game series with Yakima Thursday night, beating the Bears 6-1 on Jim Bailey's six-hitter.

The second place Eugene kept apace with a 4-3 decision over the Salem Senators. The Lewiston Broncs beat the Braves 9-0 in the third game on the league schedule.

THURSDAY'S STARS
By THE ASSOCIATED PRESS

HITTING

Stan Musial, Cardinals — Had a pair of two-run homers and two singles in four trips in 8-0 victory over Giants that hoisted Redbirds into first place.

PITCHING

Sam Jones, Cardinals — Gained his second shutout with a six-hitter, walking only one and striking out four, in 8-0 victory over Giants.

Pony League

The Dodgers won the Pony League championship by defeating the Red Sox 7 to 6 last Thursday.

The Red Sox had the championship within their grasp in the third inning when they had the bases loaded and two out, but a double play by the champs retired the side.

Lloyd Swagerty coached the winners and Jim Carmichael, the Red Sox.

Eighty to ninety boys eight to twelve years old played in Pony League — part of the summer recreation program under Ellsworth Keeling. Most of them will play in Little League next year.

Dodgers

	AB	H	H
Childers, f	3	1	1
Madden, f	3	0	0
Earl, lb	3	0	2
Silcox, f	3	1	2
Bowes, c p	3	1	0
Clayton, f	3	0	0
Vandalac, 3b	3	1	1
Appelt, ss	3	0	0
Seivers, 2b	2	1	1
	29	7	7

Red Sox

	AB	R	H
Gardner, lb	4	1	1
Alten, 3b	4	0	0
Lundstrum, p ss	3	1	1
Reynolds, c	3	1	1
Jones, 2b	3	0	1
Doherty, f	3	0	0
Sorenson, f	3	0	1
Lylete, f	3	0	1
Lowe, 1b	3	1	1
	40	6	7

FOR ATHLETES FOOT

Use T-4-L for 3 to 5 days. Watch the old tainted skin slough off leaving healthy, hardy skin. If not pleased with powerful, instant-drying T-4-L, your 40c back at any drug store. Today at Fry Drug Co.

SEE NEW ANGELES MILLWORK'S SPECIALS SHED

ALL STEEL NEW Garage Door 8'0x7'0 Two Only $57.50 each Complete with Hardware

MASONITE Wall Panel Reg. 18c per sq. ft. Now 15¢ per Sq. Foot

Odd SASH and FRAMES 50¢ & Up

½ INCH PLASTIC WATER PIPE 9¢ Per Foot

PLYWOOD SPECIAL
¼" - 4'x7' . . . 2.24 Sheet
¼" - 4'x6' . . . 1.92 Sheet
¼" - 4'x8' . . . 2.50 Sheet
SHOP GRADE

BUILDING LOANS Nothing Down SEE US TODAY

Angeles Millwork AND LUMBER CO. 16th and C Phone 8581

cut firewood cut fence posts
$165.00 F.O.B. Factory With 12" Blade and Chain
THE MAC-35 CHAIN SAW
HOWARD'S EQUIP. CENTER
"Small Motor Clinic"
707 E. 1st Phone 5862

Flights a day to SEATTLE $4.68 Inc. Tax
SCHEDULED LOCAL SERVICE
WEST COAST AIRLINES

Buy This PACKARD-BELL TV For Only $179.95 at Albert's appliances - television
529 E. First Phone 8474

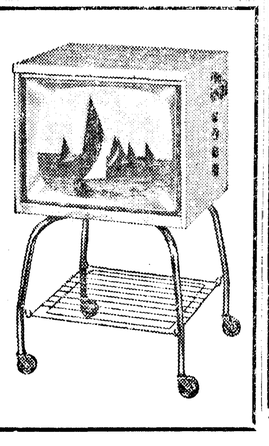

Local News Briefs

Justice Court, July 29
Stephen A. Ritchie, Rt. 2, Box 254, overlicense capacity, $12 bail forfeited.

Justice Court, July 30
Ralph E. Golden, Tacoma, no valid operator's license, $12 bail forfeited.

Correction
A daughter Roberta Jean was born to Mrs. Herman Sitz, 808 E. Lauidson, July 26. Mrs. Sitz' name was spelled incorrectly in the report of the births at Olympic Memorial Hospital printed in Thursday's Evening News.

Former Dungeness Man Dies
Fred Decatur, long-time Dungeness resident, died Wednesday in Seattle. Mr. Decatur would have celebrated his 101st birthday August 12th. The funeral will be held from Beck's Funeral Home in Edmonds at 2 p.m. Saturday.

Brush Fire
Children playing with matches started a fire Thursday noon in Gales Addition. The fire burned one-tenth of an acre of brush on Budd Kirk's property. Three men from the State Department of Natural Resources extinguished the fire in three hours.

Fire Runs
Firemen answered three minor alarms here Thursday. At 11.10 a.m. they went to 921 S. Peabody to put out a grass fire. At 11:21 a.m. they removed some burning rags from the top of a trash burner in an apartment house at 716 S. Laurel. The next call was at 7:51 p.m. to the beach near the CPR ferry dock to extinguish a beach fire.

Cases Solved
Sheriff Robert I. Polhamus said today that one case of vandalism and one "accident" were solved quickly by Deputy Sheriff Robert Zweifel. The first case was that of a broken window at 2504 South Oak St., juveniles in the neighborhood admitted throwing rocks.

Five small boys admitted acts of vandalism on a 1937 pickup truck belonging to Edward Neal, who is in Alaska. All the truck windows were broken and the upholstery ripped out.

All the juveniles were turned over to their parents for discipline.

TWO-YEAR-OLD MAULED BY HUSKY

FAIRBANKS, Alaska (AP) — A 2-year-old boy was mauled and killed Wednesday night when he wandered into the reach of a chained Husky dog at the village of Six Mile, on the Richardson Highway south of here.

Mario Antony Ferraro, son of Mr. and Mrs. Mario Ferraro, died of a throat wound inflicted by the dog, owned by Harold Allen. Allen's young son, Donnie, discovered the torn body.

The U. S. Commissioner's office said no official action will be taken until a police report of the tragedy is received.

Blood Drive Nets 108 Pints For Credit in Seattle

Supt. William E. Murray reports the Olympic Memorial Hospital sent 108 pints of blood from Tuesday's drawing to Seattle for the Clallam County blood bank account. The hospital kept 15 pints.

In making the report, Murray said the county owed the Seattle blood bank approximately 30 units for blood advanced to county residents during the six months previous to Tuesday's drive.

He expressed appreciation to the organizations taking part in the drive and said he felt the wide community participation was a deciding factor in the drive's success.

Mrs. I. A. Ranta, Olympic Memorial Hospital Auxiliary blood bank chairman, was in charge of the drive. Auxiliary members assisting her were Mmes. Ernest Steele, Robert Owens, Elmer Button, John W. Coffey, D. H. Simpson, Claude Homer, Frank Fisher Jr., Donald Jacobson, Walter Imobersteg, R. P. Moore and Conrad Dyar.

Four high school students manned the sound truck which toured the city during the day. They were Larry Radke, Gary Bates, Jim Aggergaard and Carl Nyberg.

Small Business Administration Saved

WASHINGTON (AP) — The Senate voted unanimously Friday to revive the Small Business Administration (SBA) and give it 75 million dollars of new lending funds for another year of operation.

Sen. Clark (D-Pa) floor manager for the bill, said House leaders have promised quick action to send the bill on to the White House.

The Senate agreed unanimously Thursday night to put aside the civil rights bill for an hour Friday while acting on the SBA extension.

The SBA's authority to function expired at midnight Wednesday and its loan operations ground to a halt. President Eisenhower urged quick action to keep it in business.

YOUTH DIES IN PLANE

ANCHORAGE, Alaska, (AP) — Earl Young, 16, Otsego, Mich., died Thursday of injuries suffered Wednesday night when a light plane crashed shortly after taking off here on an eight-mile flight to Eagle River.

The boy's mother, Mrs. Roy Young, and the pilot, Curt Grundyson of Eagle River, were critically injured. The boy's father suffered less serious injuries.

Grundyson was taking the vacationing Michigan residents to his resort camp at Eagle River when the mishap occurred.

Seattle City Light Seeks Dam License

WASHINGTON (AP) —Seattle City Light asked the Power Commission Wednesday for a license for a proposed $134,215,765 hydroelectric project on the Pend Oreille River in Northeastern Washington.

The project would have an installed capacity of six generating units with 600,000 kilowatts peaking capability.

The plans call for a dam about 385 feet high and 975 feet long to create a reservoir with 42,000 acres-feet of usable storage.

The application for a license was the outgrowth of a preliminary permit for the proposed project which the Commission granted Seattle Aug. 30, 1954.

Air-Marine News

Lela M. Teigen, of Port Angeles, checked in a 38 pound 12 ounce chinook salmon at Salmon Club boathouse before 9 a. m. to day. Other large salmon taken early, were a 32 pound 8 ounce one by Bob Allen and one weighing 19 pounds 8 ounces by Ron Little.

Besides the largest chinook salmon, many silver salmon, including several limit catches were brought to the beach early today. Fishing weather was perfect off Ediz Hook this forenoon.

Thursday's largest chinook checked in was a 39½ pounder taken by Happy Starks. Hector MacDonald, boat house operator on his first trip of the season, boated a 27 pound 8 ounce chinook Thursday. He says many silver salmon were taken all day Thursday

Vessels reported passing Ediz Hook by Puget Sound Pilots in 24 hours to noon today.

INBOUND
4:35 p.m. Shoyo Maru to Seattle.
6:40 p.m. Rio Magdelena to Tacoma.
8:15 a. m. Britain Victory to Olympia.
8:20 a. m. Beaver State to Seattle.

OUTBOUND
4:20 p.m. Delaware to California.
8:30 p.m. New Jersey to Grays Harbor.
8:40 p.m. Hikawa Maru to Japan.
10:45 p.m. Yamakio Maru to Japan.
11:40 p.m. Santa Victoria to Columbia River.

Art Anholt, of Port Angeles, caught a 48 pound chinock salmon Wednesday at Neah Bay. He reports using a flasher and herring as lure to take the big salmon.

Eighteen thousand school buses were sold in the U. S. domestic market in 1956

R. J. Sibbald Retires from Rayonier After Long Service

Robert J. Sibbald, supervisor of the order, shipping and traffic department of the local Rayonier mill, retired Thursday after 30 years of service with the company.

Sibbald's employment with Rayonier began at the Shelton plant prior to the beginning of operations in 1927. The company's first pulp was produced at Shelton in May of 1927 and Sibbald directed the finishing and shipping of the first order.

He transferred to the company's executive offices in Seattle in 1934 and remained in charge of orders until he moved to Port Angeles in 1944. He has been at the local plant the past 13 years.

Sibbald was born in Toronto, Ontario and moved to the United States in 1922, obtaining his U.S. citizenship a short period after coming to this country. He has been associated with traffic and shipping all of his working years having started in this field with the Canadian Pacific Railroad in 1914.

Mr. and Mrs. Sibbald are moving to Vancouver, B.C., where they plan to spend the first part of their retirement. They have a son, Peter, who graduated from Roosevelt High School in 1950 and Washington College of Education, majoring in art.

Missing Boy Found In Woods Near Home

STARTUP (Snohomish County) (AP) — A 7-year-old boy who wandered away from his home near the Skykomish River late Wednesday was found unharmed Thursday in nearby woods.

John Leslie Jr., had been sought throughout the night by a search party including neighbors, Sheriff's deputiesl volunteers from Paine Air Force Base, and guards at the Washington State reformatory at Monroe.

Winona's Latest Weather Patrol Proves To Be Anything But Routine

The Coast Guard Cutter Winona returned to her station at the Angeles Gravel and Supply Co. pier Thursday noon from weather patrol on Ocean Station November that started June 27.

What commenced as a routine patrol was highlighted by a number of incidents. Many special military flights were assisted, such as a record-breaking jet flight of 4 hours and 45 minutes between the West Coast and Hawaii. The commander, Fleet Air Hawaii, sent a "well done" to the Winona for her assistance in the trans-Pacific hop.

An above average number of planes were assisted during the patrol, according to the Combat Information Center Officer, Ensign Joseph D. Gustafson. A total of 1,219 flights were logged.

Early in the patrol, the injury of Seaman Jack O. Hale resulted in a midnight rendezvous with the SS Matsonia, the Matson luxury liner, en route from Hawaii to San Francisco.

The submarine USS Bugara and the Winona carried out anti-submarine warfare exercises in addition to the regular schedule of drills performed.

A movie company embarked on a round-the-world cruise in a 112-foot ketch "Thespian" hove-to by the Winona early one morning to receive aid in inspecting a damaged rudder. The company, headed by John Calvert of Los Angeles, is filming a movie "The Sea Falcon."

This patrol was a week longer than usual due to the late termination of the annual Trans-Pacific Yacht Race which was escorted by the USCGC Gresham of Alameda, Calif.

Coast Guardsmen Receive Awards During Inspection

Fifteen men from the Coast Guard Air Station received good conduct medals and awards during personnel inspection conducted by Cmdr. Robert Waldron, the commanding officer.

During the inspection he commended the officers and crew of the 83- foot patrol boat and men of the station for their performance in July.

He said the combined groups are credited with one of the highest number of assistance cases ever recorded by the Coast Guard.

The good conduct medals awarded for "three years of exemplary performance of duty" went to George R. Baker, Douglas M. Bernard, Allyn T. Gossage, Gary L. Jacobsen, Claude B. Peden, Richard E. Ridley, Duane Wagner, Robert Wisner and Duane Wilson.

Good conduct awards for six years of "top" performance went to Robert Babineck, David Homchick, David Huntsinger, Ralph Judkins, Bernard Lynn and Charles Oman.

CHILD DROWNS

YAKIMA (AP)—Leslie Ann Schuknecht, 16-month-old daughter of Mr. and Mrs. Alfred Schuknecht, drowned Thursday evening when she fell into an irrigation ditch near their home.

Vital Statistics

Marriage Licenses
Gail John Wasankari and Anna Kathleen Holm, both of Port Angeles.
Jerry P. Donahue and Florence Marler, both of Port Angeles.

Death
Nora Hartoon, 68, former Port Angeles resident. died Wednesday at Evanson, Wash.

(Obituary page 4)

The Weather

Port Angeles Forecast
Fair today and tonight. Increasing cloudiness Saturday with a few showers late Saturday or Saturday night. High today and Saturday 65. Westerly winds through the strait 8-15 m.p.h. today increasing 10-20 m.p.h. Saturday

Western Washington — Fair Friday and Friday night. Increasing cloudiness Saturday with showers along the coast. A few showers in the interior late Saturday or Saturday night. High Friday 65 to 75 and 60 to 70 Saturday. Low Friday night 45 to 55. Winds near the coast west to northwesterly Friday 8 to 15 miles per hour shifting to southwesterly Saturday.

Ediz Hook Yesterday
Partly cloudy during the morning becoming cloudy in the afternoon. Visibility 15 miles. Westerly winds 5-20 m.p.h. Maximum temperature 62, minimum 49.

Nation's Weather
24 hours to 4 a.m. Friday

	Max.	Min.	Precip.
Anchorage	65	52	
Boston	86	66	
Chicago	83	72	
Denver	95	65	
Ellensburg	71	48	
Fairbanks	71	48	
Helena	83	49	
Kansas City	98	80	
Hoquiam	68	50	
Los Angeles	95	—	
Phoenix	106	82	.01
Miami	88	79	
Minneapolis	93	68	1.13
New York	88	69	
Olympia	75	46	
San Francisco	84	57	
Seattle	70	53	
Spokane	73	49	
Vancouvr B.C.	66	50	.12
Walla Walla	78	50	
Washington	92	69	
Yakima	78	54	

Today's Local Tides
High Friday, Aug. 2 Low
7:42 p.m. 7.3 ft. 12:51 p.m. 3.3 ft.
High Saturday, Aug. 3 Low
— — — 3:10 a.m. 0.9 ft.
8:25 p.m. 7.3 ft. — — —

Local Sunrise Rises Sets
Aug. 3 4:52 a.m. 7:45 p.m.

Wandering Scribe

Today longest day of year as far as Scribe. . .is concerned. .as . . .Vacation starts tomorrow. . . Already have been receiving. . . challenges to defend high altitude pinochle. . .championship some. . time next two weeks. . .at Olympic Hot Springs. . . .Have no reports of snakes. . .in the high country this year but am prepared for any emergency. . .Probably will challenge some snake on mountain. . trail. . .give him first bite so can administer. . .antidote. . .Expect . .after few days of training will catch some mountain. . .trout . . .Scribes' method of cooking. . mountain trout is to dry clean. . . . .them. . .Dust salt inside along back bone. . .fry them in bacon fat. . .until crisp. . Then take them by tail slice meat off. . . . Throw away backbone and tail. . . . .Don't start eating until plate is full of boneless meat. .Then start in on the heaping plate of trout. . .meat. . .Nibble also on some buttered toast. . .and wash it down with coffee. . .then sit back . . . and laugh at food that a king might be eating. . .Like old home week. . .at City Council. . meeting. . .Thursday evening. . . with Edson Brown back in the fold. . .The former councilman was named to serve the unexpired term of Paul Neer. . .Edson who refused to run for re-election was drafted. . .for the job. . . .Under Olympic Outdoors on sports page today. . .are stories about Smiling Olympics. . .Forest Fire danger Highway construction. . .Duck. . calls. . .That is the last of the column for couple of weeks . . .

Recreation Calendar

POOL SCHEDULE FOR SATURDAY
1 to 2:30 p.m.: Swimmers 13 years of age and under.
2:30 to 4 p.m.: Swimmers 14 years of age and over and adults.

Four American communities are named Shamrock.

"Aren't you glad we saved for this trip?"

"Definitely, dear; let's do it again next year."

Why a bank savings account is best for you: Your money on deposit is safe; you receive interest without investing; your savings are handy when needed; your bank offers help with money matters; and many other bank services are yours to use. We invite you to save at our bank.

FIRST NATIONAL BANK
In Port Angeles, Washington
MEMBER FEDERAL DEPOSIT INSURANCE CORPORATION

THE BANK IS THE SAVER'S BEST FRIEND

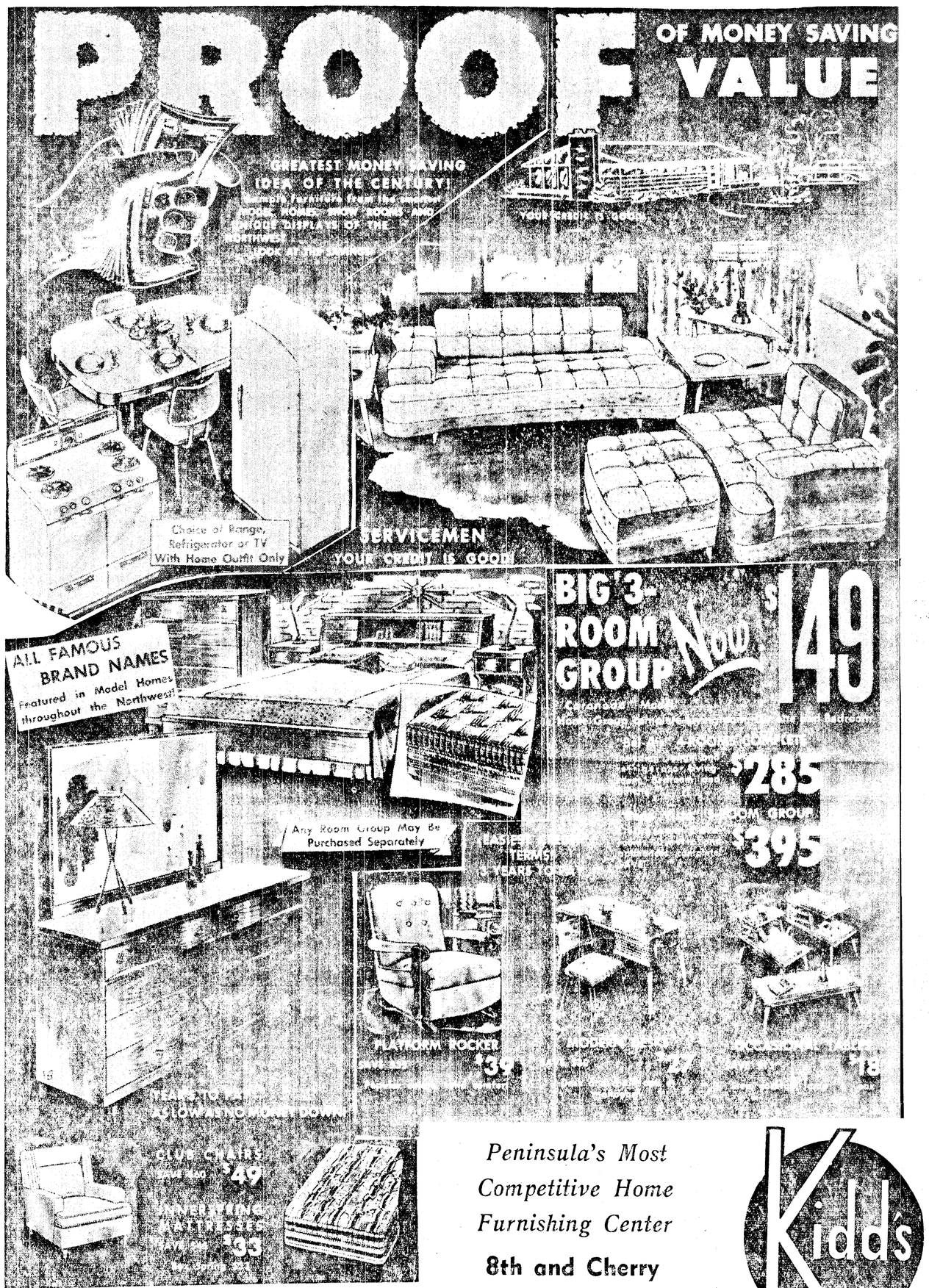

Peninsula's Most Competitive Home Furnishing Center
8th and Cherry

Kidd's

OPEN EVERY EVENING UNTIL 9 P.M.