Friday, Jan. 10, 1958
Vol LXXIII No. 40
Port Angeles, Washington

THE OLYMPIC TRIBUNE

Friday, Jan. 10, 1958
Vol LXXIII No. 40
Port Angeles, Washington

New Snow Fall On Ski Area; Instruction Classes To Begin

Skiers planning a visit to the Hurricane Ridge Ski Area over the weekend are assured of at least one inch of new snow, but it is on the wet side.

The report this morning from the Olympic National Park Headquarters indicated it was snowing lightly on top of the ridge with one inch of wet snow already on top of the existing field.

At 7:45 a. m. the total snow depth measured 50 inches. The wind was blowing 20 to 25 mph from the southwest with the temperature standing at 32 degrees.

The Heart o' the Hills gate on the new road will open at 9 a. m. Saturday and Sunday and close at 5 p.m. Barring a marked change in the weather, motorists can drive to the top of the ridge without chains, but they should have snow tires on their vehicles and carry chains in case of an abrupt change in the weather.

Early today the park headquarters did not have any information on the operation of the ski tows. The lodge will be open and meals will be available.

The Olympic Ski Club has secured Joe Harlacher, of Seattle, as instructor for advanced skiers this weekend. He is a certified instructor and his services are in addition to other instructors from the ski club.

Instruction classes will be identical in time Saturday and Sunday. The classes are from 10:30 a. m. to noon, 1 p.m. to 2:30 p.m. and from 2:30 to 4 p.m. each day.

Saturday the first period has classes for beginners, the second classes for advanced beginners and the third for advanced skiers.

First period Sunday will have classes for advanced skiers and advanced beginners.

The second period will have three classes, for beginners advanced beginners and advanced skiers.

The third period will have two classes, for advanced skiers and advanced beginners.

Instructors from the ski club are Henry Brown, James Cahill and Don Bailey.

The instruction for beginning skiers is free, but a graduated rate will be charged intermediate and advanced skiers.

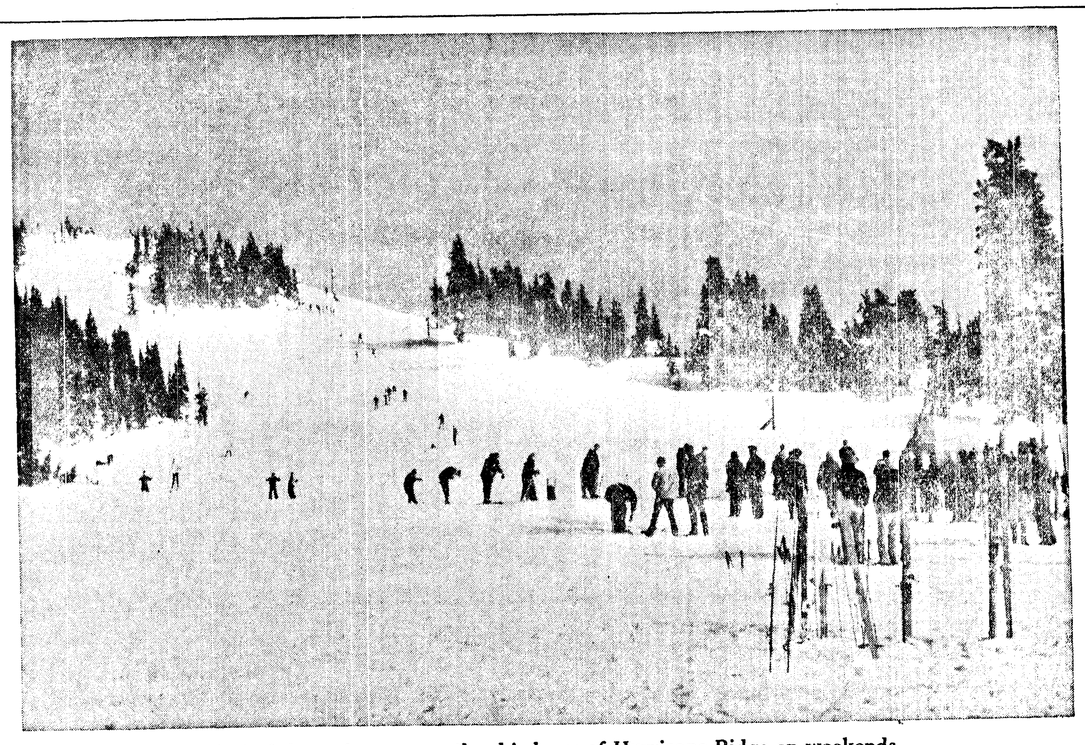

SKI SCENE—Typical of the action seen on the ski slopes of Hurricane Ridge on weekends. (Evening News Photo)

GSA Rejects Hayden Bid; Sets $194,000 Value

The U.S. General Services Administration today rejected the high bid submitted in a Seattle auction sale Dec. 20 for about 520 acres of timberland located on the former Camp Hayden land site.

John Neal of Congressman Jack Westland's staff informed the Evening News of this development in the land sale in a telephone call this morning.

The formal action follows an announcement made Tuesday by Senators Warren G. Magnuson and Henry M. Jackson that the GSA would reject the $103,000 bid submitted by Puget Sound Plywood of Tacoma.

At the same time the GSA official notified Westland of the bid rejection, he told the congressman a letter notifying Puget Sound Plywood of the rejection will be mailed to the regional GSA office in Seattle.

Westland said he was informed the auctioneer has 30 days to negotiate with bidders. If, in the opinion of GSA, the negotiations fail to result in what it considers an adequate price, new sealed bids will be advertised, the congressman added.

In 1956, the U.S. Forest Service cruised the timber on the property. The transcript of an Aug. 9, 1957 congressional hearing on two bills which provide for return of the land to the state quotes the approximate value of the standing timber on the tract at $158,586.

Westland said this morning the GSA informed him its appraisal on the property is $194,000. Up to this time the GSA made no announcement about what value it placed on the Camp Hayden sale tract.

Grape Arbor Too Much For Rugged Mountaineer

BREMERTON (AP)— George Martin, whose climbing exploits would put a mountain goat to shame, has been rendered hors de combat for three months—off an 8-foot grape arbor at home.

Martin, registrar at Olympic Junior College, took the tumble while repairing an attic ventilator and will have to wear a cast on his body for three months.

The damage: A compression fracture of his back and a small crack in a vertebra.

Martin has scaled 14,402-foot Mt. Rainier six times.

Cape Flattery Air Pollution Monitoring Station To Start

OLYMPIA (AP) — Tacoma and Cape Flattery air pollution monitoring stations will begin operations this week, the State Health Department announced Thursday.

The new stations, working in cooperation with the U. S. Public Health Service, will collect information on suspended matter in the air, including radioactivity, by using air sampling machines.

The information will aid scientists in determining the effects of population, topography, climate, industry and geography on air pollution.

The state already has one monitoring station in Seattle. Another is tentatively scheduled to be established at Spokane next year.

The state agency also said it plans to establish its own sampling network in addition to the four stations used in the joint federal-state program.

Explosion Kills Three On Kearsarge

YOKOSUKA, Japan (AP) — Three U.S. Navy men were killed and two critically injured today in a catapult explosion aboard the attack aircraft carrier Kearsarge, the Navy said.

The explosion occurred as the 41,000-ton carrier prepared to launch planes in a routine training exercise off the south coast of Honshu Island, Japan.

"Names of the dead and injured are unknown," said the brief Navy announcement.

Moore Discusses Possible Cuts In Fish Limits

TACOMA (AP) — Possibility of a drastic cut in the limits for both sports and commercial salmon fishermen was discussed by State Fiheries Director Milo Moore at a meeting at the Tacoma Sportsmen's Club Thursday night.

One plan he decribed would reduce the daily sport catch limit to two fish over 22 inches. A five-day closure immediately preceding the Labor Day weekend was also part of the plan. This cutback of sports fishing would be accompanied by an equivalent curtailment of commercial fishing, details of which would be worked out later.

"We have planned to work over every idea," Moore said.

He insisted, however, that any change would be preceded by extensive hearings to give "everyone a chance to talk."

One of the first steps will be a joint meeting with the Oregon Fish and Game Commission in Portland Jan. 17.

The present sports salmon limit is six fish, only three of which may be over 24 inches.

"Sports and commercial fishermen take only a small part of the salmon," Moore said, "compared to natural predation. But right now we're in a crisis."

Asked about the possibility of King salmon being designated as a game fish only, Moore said, "When we have to make king salmon a game fish we are admitting defeat.

"There is a way to have lots of fish for all. All we have to do is apply the right practices and we'll have fish."

Rockefeller Tells Senators Drastic Overhaul of Defense Goals Needed

WASHINGTON (AP) — Nelson A. Rockefeller told investigating Senators Friday a drastic overhaul of defense machinery and goals must "be taken now to assure our survival."

He said this was the unanimous opinion of some 50 national leaders who participated in a study of the present defense mechanisms and long-range policies.

Rockefeller testified before the Senate Preparedness subcommittee which has been probing deep into U. S. Missile, satellite and weapons programs. The inquiry was touched off by the success of Soviet Sputniks and indications the Russians are ahead of this country in rocketry.

Rockefeller said this nation, as a leader of the Free World, faces critical decisions in the next 10 to 11 years in the field of international security.

He said the study panel set up by a family foundation he heads will have later reports on political economic and human aspects of these problems.

Chairman Lyndon B. Johnson (D-Tex), introducing Rockefeller to the subcommittee, said many of the Rockefeller recommendations for strengthening defenses already had been put into operation.

Rockefeller explained that the nongovernmental study was made by a panel of 30 members, which he said represented a cross section of national leadership. He said its conclusions represented the thinking of more than 50 persons.

Rockefeller said the panel felt the United States could afford increased spending for such things as education and health and still cure its military deficiencies.

But he said the major effort must be concentrated now on meeting what he called "two somber thrusts"—one coming from the Communist push for world domination and the other from a rapidly developing weapons technology which could destroy mankind.

Teen Age Court Ward Bludgeons Girl With Bat

REDWOOD CITY, Calif. (AP) — A teen age court ward used a ball bat Thursday to bludgeon the 15-year-old daughter of a family that gave him a home. He said he and the pretty girl had argued about Elvis Presley.

Carol Taylor was in "very critical" condition Friday.

Cordie Lee Pendleton, 15, hiked through heavy rain to Hillcrest Juvenile Home, and surrendered himself, mud spattered and soaked.

He had left a note for Carol's parents, Mr. and Mrs. Francis Taylor, at their ranch home two miles west of here: "I sorry — bye, for good."

Young Pendleton, one of four children from a broken home, was carrying a rifle when he turned himself over to Chief Probation Officer John S. Cowgill at the county facility he had left a year ago.

Cowgill said he was not belligerent. He said the boy admitted the bludgeoning and told him he had gone to a neighboring house afterward, that no one was there and he picked up the rifle.

"I went up on the hill and tried to think things out. I was going to shoot myself," Cowgill quoted the youngster.

FOUGHT OFTEN

"We fought all the time. This time it was about Elvis (Presley)," Cordie told reporters. He said the girl did not like the singer.

Mrs. Taylor, whose husband is executive secretary of the San Mateo County chapter of the American Red Cross, found Carol unconscious when she returned from shopping. A softball bat lay nearby.

Carol, a brunette and an honor sophomore at Carlmont High School, was in surgery several hours.

Sheriff Earl B. Whitmore quoted the boy as saying Carol was "always needling me" about being a foster child. Mrs. Taylor said the two had quarreled frequently since the family took Cordie and an 11-year-old brother, Robert, into the home.

The Taylors have two other children.

The Pendleton children's mother was identified only as Mrs. Delia Nazworthy and Cordie thought she lived in San Jose.

LYSKOSKI TO GET OUT

WALLA WALLA (AP) — Former King County sheriff's office detective chief Adam W. Lyskoski, now serving a prison term for accepting bribes, will be released from the state prison Jan. 27, Warden Bob Rhay said Thursday.

Lyskoski was given a five year sentence in 1955. He was charged with accepting bribes from suspects in a burglary case.

Albania Allows Curran To Leave In Jet Plane

LONDON (AP) — Albania announced Friday night U.S. Maj. Howard Curran, forced down by Communist fighters just before Christmas, had been allowed to leave in his T33 jet plane.

Tirana Radio said no measures were taken against the Tacoma, Wash., flier but denounced the flight as a "flagrant violation of the state frontier and air space of the People's Republic."

The radio asserted the U.S. Air Force pilot "recognized himself guilty and responsible for the violation of the state frontier and the air space of the People's Republic of Albania."

The broadcast gave no details of Curran's destination. It said only he "has been allowed to leave Albanian territory."

Curran's plane vanished on a training flight from Chateauroux, France, to southern Italy. A Tirana Radio broadcast later disclosed he had been forced to land in Communist Albania.

Friday night's broadcast said Albania lodged a protest with the U.S. government against the flight Thursday. It did not say how the

AF SUCCESSFULLY LAUNCHES FOURTH ATLAS ICBM TODAY

CAPE CANAVERAL, Fla. (AP)—The U.S. Air Force successfully launched its fourth Atlas intercontinental ballistic missile Friday.

The giant missile rose from its launching pad, in a puff of white smoke and a tremendous flash of flame, at 10:48 a.m. (EST).

Within 15 minutes the Pentagon announced the launching had been a success — a fact highly evident to the handful of reporters who watched from beaches some miles away from the fenced-off test center.

The department said further that "the test, which was not full range, was successful."

This meant that the Atlas, designed to fly more than 5,000 miles, was assigned a shorter range for this test flight and operated accurately over that distance.

PRESIDENT GLAD

President Eisenhower's reaction to the successful launching: "Good."

White House press secretary James C. Hagerty told newsmen the President got word of the shot while he was conferring with Secretary of the Treasury Anderson.

Chairman Lyndon B. Johnson (D-Tex) told the Senate Preparedness subcommittee of the successful Atlas test and termed it "quite encouraging."

Johnson said this was only a partial trial of the planned intercontinental weapon.

But he said it added weight to demands to the Senate group that funds for speeding up the actual production of such missiles be provided.

The announcement from Washington said the launch was "successfully carried out."

"This test of the Atlas, under development by the Air Force and Convair, was one of a series of intermediate range and intercontinental range ballistic missile flights conducted at the Canaveral station," the announcement said.

It rose slowly through hazy clouds. Its bright trail of fire was visible almost three minutes.

The thunder of its mighty engines — a primary motor and two boosters — could be heard even after the missile itself vanished in high clouds.

Shortly before disappearing into the overcast, the missile arched over gradually to the southeast, over the test range which extends 5,000 miles out across the Atlantic Ocean.

The Atlas is the American answer to the Soviet claim of intercontinental ballistic capability.

This was the second apparently successful firing of "The Beast," as the Atlas is known to its builders.

On the first two tries, the big missile started to get out of control shortly after launching and had to be destroyed.

Public Shows Strong Favor For Ike's Plan

WASHINGTON (AP) — The White House reported Friday that messages from the public on President Eisenhower's State of The Union address are running 99½ per cent in support of his proposals.

Press secretary James C. Hagerty said the number of messages received is "in the hundreds," but he had no specific figure.

Asked about the opposition communications, Hagerty said most of those took issue with the President's proposals for continuation and expansion of foreign aid.

Rosellini Turns Down Session, Calls Meeting

OLYMPIA (AP) — Gov. Rosellini declined Friday to call a special session of the Legislature to deal with unemployment problems, as urged by labor leader E. M. Weston.

The chief executive said, however, that he has invited representatives of labor and management to meet here Jan. 20 with state, county and city leaders to discuss what can be done to alleviate joblessness in the state.

In a letter to Weston, president of the State Labor Council, Rosellini said:

"It is my belief calling a special session is not advantageous at this time.

"In viewing the problem I believe it is important to realize that policies set forth nationally have had serious detrimental affects on our major lumbering and defense industries.

"I hope this (Jan.20) meeting might provide us with some ideas by which we can avoid future serious unemployment periods, and will urge federal, state, county and city policies toward that end."

Rosellini said the national policies to which he referred were the tight money policy and cutbacks in defense spending.

Weston met with the governor Monday and urged him to explore the feasibility of calling the legislators back to deal with the unemployment situation.

As an alternative, Weston pressed for a statewide conference to explore what might be done to accelerate work projects.

INVITED

Representatives of the following groups and agencies have been or will be invited to the Jan. 20 session:

Washington State Labor Council, International Brotherhood of Teamsters, Boeing Airplane Co., Weyerhaeuser Timber Co., Kaiser Industries, Assn. of Washington Cities, Assn. of County Commissioners, state legislative leaders, United Mine Workers, International Longshoremen, Seattle Metal Trades Council, Washington State Machinists' Council, Assn. of Washington Industries and the Washington State Grange.

Meeting with them will be spokesmen from the State Departments of Highways, Commerce, General Administration, Public Assistance, Employment Security and Agriculture.

MACMILLAN SPEAKS

NEW DELHI, India (AP)—Prime Minister Macmillan of Britain said Thursday night the future of democracy in Asia depends upon the success of India's industrialization program.

Macmillan said in a radio address India's industrialization "is a great enterprise and a great challenge" adding: "My countrymen have watched its progress with sympathy and good will."

Macmillan, the first British prime minister to visit India, emphasized the value of Commonwealth ties.

Bulganin's Message He'll Call Summit Meeting Gets Cold Reception Today in Official Washington

By JOHN M. HIGHTOWER

WASHINGTON (AP) — Russia's latest and most insistent demand for an East-West summit conference on crucial cold war issues got intensive study —and a cold reaction — today in official Washington.

In a message to President Eisenhower, Bulganin said he proposes to call an East-West summit meeting, perhaps in Geneva, in the next two or three months. Pravda said Bulganin messages went to the 15 NATO nations and the other countries of the 82-member United Nations. Moscow radio said Switzerland and other nations not in the U. N. also received messages.

There was no evidence the United States intends to change its basic policy against having a new top-level meeting under present conditions.

The policy is that any such conference must be preceded by careful diplomatic exploration and evidence that the Soviet government is prepared to make concessions in its position on such issues as disarmament and German reunification.

Officials here were aware, however, that Bulganin's new diplomatic broadside may generate new hope in Europe for reducing the dangers of a devastating nuclear war.

Secretary of State Dulles was reported to have expressed some optimism on the prospect of resuming disarmament negotiations below the summit level. Sen. Fulbright (D-Ark.) said Dulles, in talking with the Senate Foreign Relations Committee, "expressed some hope about the future."

"He said he had reasons to believe Russia might be more amenable to discussion of disarmament later—that something may develop that would improve the climate for negotiation," Fulbright added, but said Dulles did not discuss his reasons.

Fulbright and several other members agreed, in commenting on the Russian note, that a summit conference is not indicated now, but they said there is a need for preliminary "feeler" negotiations.

Russia already has rejected a NATO suggestion for a foreign ministers' meeting as a means of breaking the disarmament deadlock.

According to Moscow radio, which broadcast a summary, Bulganin's newest note also opposed foreign ministers' meeting, saying that "certain possible participants in a meeting at this level" would bring prejudices which might wreck the negotiations.

An announcement by Moscow radio showed there was a new and far more insistent note in Bulganin's bid for a summit meeting This time. The Moscow wording was: "The Soviet government proposes to call in the course of the next two or three months of 1958 a conference of leading statesmen on a high level in which the heads of government will participate."

This stands as a declaration of intention to act with or without the agreement of any particular country such as the United States. By contrast, a note Bulganin sent to Eisenhower in December said simply that Soviet leaders "would be prepared. . . . to reach agreement on a meeting of the heads of government."

The current message, according to Moscow radio, says that the conference "would have to deal with the proposal which Russia has long pressed that the atomic and hydrogen weapons tests should be stopped immediately for at least two to three years." It also says that the conference could discuss questions "whose solutions corresponded to the most ardent wishes of the peoples."

The result, Bulganin wrote, "could be an important initiative toward a fundamental change in the international situation and a cessation of the cold war."

Some observers considered the Bulganin note, because of its timing, as an effort to offset the effects of Eisenhower's State of the Union message.

New Firm Organized To Ferry Cars, Passengers By Air From Victoria To Mainland; Eyes Port Angeles Service

With winter ferry service between Port Angeles and Victoria nonexistent at the present, at least one Victoria Chamber of Commerce official is looking to the air.

The Jan. 3 issue of the Victoria Times carried a story reporting a newly formed local firm is seeking permission to operate an "auto-freight air service" between Patricia Bay and Vancouver, B. C.'s International Airport.

According to the story, a motorist could drive his car up a ramp into an airplane at Victoria and 12 minutes later drive off at Sea Island, Vancouver's airport.

A similar service has been in operation for years between England and France over the English Channel.

The paper reports the Bristol Aircraft Co. of England, builders of a freight carrying aircraft and an English transportation firm, are interested in the proposal.

Victoria's Mayor Percy Scurrah is in favor of the plan.

EYES PORT ANGELES

Sam Lane, chairman of the Chamber of Commerce tourist trade group of Victoria, is the one who has his eyes on the possibility of a similar service between Port Angeles and the B. C. capital.

He told the Times; "I would like to see such a service established between Victoria and Port Angeles. At present this is our weak link, especially during the winter months when there is no boat service between the two ports."

Lane thinks people on this side would be interested in such a project. "It was seriously discussed by Port Angeles officials two years ago," he said. "At the time they thought the plan was feasible," he added.

B. J. Tennyson, one of the officials of the newly formed air freight firm, said his company has not ruled out the possibility of expanding service to Port Angeles and Seattle.

Certain international complications would have to be ironed out first, he said.

Tennyson observed the air service between England and France carries more cars than the Dover-Calais ferry.

THREE CARS

The plane the company plans to use is an aircraft that can carry three cars, their pasengers and freight in one trip. Tennyson figures one plane could carry back and forth an average of about seven cars and passengers an hour between Victoria and Vancouver.

The Victoria-Vancouver ferry carries about 40 cars in a one-way trip, taking about five hours to cover the distance.

Tennyson also figures the air fares would be no higher than regular ferry rates.

A Port Angeles pilot, who has flown to the Patricia Bay Airport north of Victoria, figures the airline distance from here is about 25 to 30 miles.

That would make the flying time between here and the Victoria air terminal a little less than the time to fly from Vancouver to Victoria.

—NEA Telephoto

WANTED — Santos Traficanti (above), 43, is one of two gamblers for which a nationwide alarm has been flashed by New York Dist. Atty. Frank S. Hogan. Traficanti, also known as Louis Santos, is wanted for questioning in the slaying of Albert Anastasia.

Cold Tightens Grip On Atlantic Coast

By THE ASSOCIATED PRESS

A cold snap tightened its grip on the Atlantic coastal states today. Freezing weather took another swipe at Florida crops in one of the state's worst winter's since the 1890s.

From Maine through Florida, nighttime temperatures were at or below the levels of 24 hours earlier.

Early morning readings ranged from below zero in parts of New England to the teens in mid-Atlantic states and the upper 20s in northern Florida.

Growers found frozen citrus fruit at Deland, Lake Alfred and Winter Haven.

A warming trend from the mid-continent continued eastward however, and reached the western portions of the Atlantic coastal states. Temperatures were up nearly 10 degrees from the preceding day from western New York into western Georgia.

—NEA Telephoto

'SERVICE RIVALRIES MUST END'—Vice President Richard Nixon (left) and House Speaker Sam Rayburn look on as President Eisenhower delivers his State of the Union Message to a joint session of Congress in Washington. The President said America's defense machinery must be reorganized to stop feuding between the armed services in the missile era.

Teamster Officials Pledge Money For Legal Defense Fund

CHICAGO (AP)—Harold J. Gibbons, Teamsters Union vice president from St. Louis, says 100 Mid-western officials of the union have pledged $1,040 each for a common legal defense fund.

Gibbons said the fund also would be used to support the donor's family if he is convicted of a crime and is sent to jail.

"We've been asking people to contribute since last October," Gibbons said. "We've signed up people who want to be protected."

Gibbons explained the plan this way: "This is strictly voluntary. Everyone of us is available for court action due to the very widespread investigation of the Teamsters Union."

He said the money will be turned over to an organization known as "Labor Minute Men" and funds will be administered by seven trustees appointed by the union executive board.

Gibbons did not estimate the number of potential donors. "After 150 sign up we can relax," he asserted. ed.

DANCE
at
FAIRVIEW GRANGE
Saturday Nite
Music by the
"DOWNBEATS"
Ladies 50c Until 9:30 P.M.

LINCOLN
TONIGHT - TOMORROW
From Chicago's Gangland in the "Roaring Twenties" — to New York - Miami and Las Vegas in the Bubbling Fifties. The true life story of one of the world's great entertainers.
Frank SINATRA
Mitzi GAYNOR
Jeanne CRAIN

The Joker Is Wild
And the thrilling story of the Gun Fighter and the Blonde cut on the Flaming Desert.
RORY CALHOUN • ANNE FRANCIS
THE HIRED GUN
CINEMASCOPE
Coming Sunday
One of the 6 Box Office Champions of the past month.
Read
"When Oscar Time rolls around they'll have to reckon with 'Time Limit'—A spellbinder!"
—Hedda Hopper
"It's great! Widmark has never never been better!"
—Louella Parsons
TIME LIMIT
RICHARD WIDMARK • RICHARD BASEHART

Amanda Linn, 91, Pioneer Resident Dies; Rites Saturday

Amanda Linn, 91, of 104 E. 3rd St., Port Angeles resident 67 years, died Wednesday evening after an illness of several months.

Funeral services will be held Saturday at 1 p.m. at the McDonald Funeral Home with the Rev. Carl E. Fischer officiating. Burial will be in Ocean View Cemetery.

Casket bearer are Mayor Ivor Smith, Antone Smith, Chester Smith, Percy Bork, Herman Swanson and E. B. Taylor.

She was the daughter of Mr. and Mrs. Carl Anderson, born in Sweden Oct. 7, 1866.

She and her husband, C. J. Linn, came to Port Angeles in 1891. They took up a lot that year on the government reserve that was to be family home all her life. Their 3rd St. home was in the deep woods until the Port Angeles government reservation later was opened and first trails and then streets were built. She was a member of the Puget Sound Cooperative Colony that settled at Ennis Creek.

Mr. Linn died here in 1929.

Mrs. Linn was a charter member of the Royal Neighbors Lodge and of the Port Angeles Altruistic Club in which she was very active in charitable work over a period of many years.

Surviving are three sons, A. T. Linn, Port Townsend, and Harry Linn, Los Angeles; two daughters, Mrs. R. H. Boyd and Mrs. Paul Neer, both of Port Angeles; two grandchildren and four great grandchildren.

CAB Rules Blast On Plane Intentional

WASHINGTON (AP) — The Civil Aeronautics Board says a Californian who insured himself for $125,000 set off a dynamite blast which hurled him to death from an airliner over the Mojave Desert last summer.

Killed in the explosion was Saul F. Binstock, 62-year-old retired jeweler from North Hollywood, Calif.

The CAB, in a report issued Thursday, concluded that Binstock "intentionally detonated" a blasting cap of dynamite in the rest room of a Western Air Lines Convair bound from Las Vegas, Nev., to Los Angeles last July 25.

The board also said Binstock was "apparently intent on suicide."

None of the other 11 adults or the one child flying with a crew of three in the twin-engined plane was injured.

Bugge Anticipates Big Highway Contracts

OLYMPIA (AP) — Highway improvement contracts to be awarded this year probably will exceed the record high of $69,538,900 in contracts let in 1957, State Highways Director W. A. Bugge said Thursday.

The previous high was in 1956 with a figure of $45,342,282.

Last year's total included $23,643,071 for State Toll Bridge Authority projects, Bugge said.

The highways director reported the 1958 total is expected to exceed the 1957 figure by "a considerable margin" if contracts are awarded for a second Lake Washington bridge during the year. Gov. Rosellini has predicted this.

Radio Programs

FRIDAY, JAN. 10
7:00—KOMO, Calvacade of Sports
7:55—KONP, Port Angeles vs. S. Kitsap
8:00—CBU, Touch of Greasepaint
10:15—KIRO, So Thep Say
10:30—CBU, Reith Lectures
KOMO, University Notebook

SATURDAY, Jan. 11
8:30—KONP, Scandinavian music
6:30—KIRO, Indictment
7:30—KIRO, Johnny Dollar
8:00—CBU, Marine Investigator
8:00—KVI, Marian Theater
9:00—KIRO, Amos 'n' Andy

KONP
1450 ON YOUR DIAL
Listen to
"Olympic Omnibus"
● 9:30 - 10:00 a.m. Monday thru Friday
● 7:00 - 7:30 daily rebroadcast

Monday, January 13th
"The Monday Show" . . . a roundup of the news stories of the week past on the national and international scene . . . the humorous side of the news . . . personalities in the news.

Tuesday, January 14th
"Port Angeles Schools" . . . a special report on Port Angeles schools, a production by Earl Sande, Radio Director of Public Schools . . . featuring Port Angeles students at work and play.

Wednesday, January 15th
"Education Report" . . . a special interview with John Glann, Superintendent of Schools, featuring a discussion of the plans of the New Auditorium.

Thursday, January 16th
"Education Report" . . . a special interview with Robert Groeschell, Curriculum Director of Port Angeles Schools, featuring a discussion of educational trends in American school curricula in the light of the demands of our society in the Missile Age.

Firday, January 17th
"Education Report" . . . a special interview with Arthur Feiro, Science Instructor. Mr. Feiro will discuss the importance of science in the world today . .. and the needs of our educational system in meeting the demand.

1450 ON YOUR DIAL

SEQUIM NEWS

Virginia Keeting, News Representative, MU 3-4244

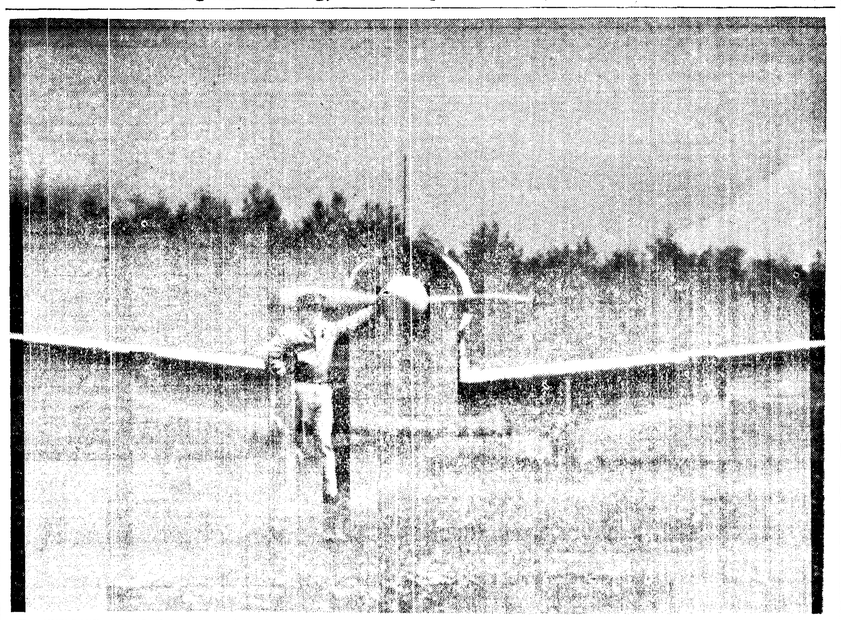

DISTRICT OFFICER — S. D. "Duke" Teitzel has been appointed by the Coast Guard as District Aviation Officer for the Coast Guard Auxiliary for the 13th District. Teitzel who last year was Flotilla Cmdr. for Air Wing 40, local unit of the Auxiliary, is shown with his 450 horsepower 2 place aircraft. This is a sample of the auxiliary aircraft that stand by for duty at anytime they are called. The Coast Guard Auxiliary is a group of aircraft owners and pilots who form a search and rescue unit. Air Wing 40 is made up of 12 planes and 25 pilots and observers. They have taken part in searches in Canada and Oregon. Duties of the District Aviation Officer include inspection of the other flotilla and aircraft within the district. The following officers of the local unit were installed for 1958 Monday night at the Coast Guard Air Station: Merton Davis, commander; Terry Edminston, vice-commander; Louis Mangano, training officer; Gene Parrish, secretary. All are from Port Angeles.

New Sequim Team Drops Game To Pt. Townsend 52-48

The newly organized Sequim Town Team lost a hard-fought basketball game to the Port Townsend Eagles in the Key City Wednesday night by a score of 48 to 52.

Sequim players seeing action were: Jack Hoover, Bill Blank, Ron Schmuck, Barry Wheeler, Ben Gilbert, Bill Tulin, Bob DeLorm and Sam Tague. Jim Scott is coaching the team.

The scoring for Sequim was evenly divided with all players hitting the hoop. Port Townsend's Gene Inisland led all scorers with 28 points.

The teams play a return match in Sequim Jan. 15 in the old gymnasium at 8 p.m.

The Sequim Prairie Grange met Wednesday night with newly installed officers in the chairs.

Lecturer Mrs. Einer Thompson conducted a candlelight ceremony in which the entire group took part, renewing the Grange obligation at the first meeting of the new year.

Mrs. Herbert Godfrey and Duane Cays were voted into membership.

C. A. Robinson reported on dairying, and Harry LeGear on transportation. Master Einer Thompson announced the four degrees will be exemplified at Dry Creek Grange on Feb. 15 with the Sequim Prairie Grange putting on the first degree.

The next meeting of the auxiliary will be Jan 17 at the home of Mrs. Max Schmuck.

The members voted to send a letter to the county commissioners giving the Grange's support in acquiring the Camp Hayden land for a park. Members were also urged to attend the commissioners meeting on Jan. 13 at 10 a. m.

There was discussion on the possibility of starting a juvenile grange and a committee was appointed to find out if there were enough children and parents interested. Children between the ages of 6 and 14 are eligible and it is not necessary for their parents to belong to the Grange.

On the lunch committee for the next meeting Jan. 22 are: Mr. and Mrs. John Bucher, Mr. and Mrs. George Hartman, and Mr. and Mrs. Harry LeGear.

Theater Closed By Federal Bureau

The Dresden Theatre and the Snack Bar have been closed and the property seized by the U.S. Government for non payment of federal taxes, according to warning signs posted on both places.

H. J. Taylor, owner of the property, has been operating the theatre for the past 28 years.

Sequim Personals

Mr. and Mrs. **Lewis Aas** returned Saturday from Walla Walla where they have spent the past two weeks visiting their son-in-law and daughter, Mr. and Mrs. Gene Arnone, and their grandson and his wife, Mr. and Mrs. Eugene Boyer.

Ivan Robb returned home Thursday from the Olympic Memorial Hospital where he has been a patient for the past ten days recovering from a head injury. He is still confined to bed and is not allowed to have visitors.

A number of friends and relatives from out of town came to attend the funeral services Wednesday for Mrs. **Ida Ione Smelling**, 87, who died Jan. 5.

Among the relatives were:

Mr. and Mrs. Martin Baker of Corvallis, Ore.; Mrs. A. L. Stewart of Albany, Ore.; Mrs. Robert Hallock and son Robert of Red Bluff, Calif.; Mr. and Mrs. Ralph Stewart of San Lorenzo, Calif.; and Mr. and Mrs. Harold Stewart of Seattle.

Friends of the family present included Miss Margaret Fouts and Jerry Byrne of Seattle; Mr. and Mrs. O. . Motter, Joe Crawford, and Frank Belongia, all of Granite Falls.

SEQUIM COMING EVENTS

Saturday
Wagon Wheel Square Dance Club, Wagon Wheel Barn, 9 p.m.

Sunday
Methodist YAGO no host dinner, Thorne's at Discovery Bay, 7 p.m.

Monday
Jr. Rifle Club, rifle range, 7 to 9:30 p.m.
Boy Scout Troop 490, Old Town Hall, 7:30 p.m.
St. Luke's Episcopal Guild, home of Mrs. Hammond Keeler, 1:30 p.m.
Chapter EP PEO, home of Mrs. Fred Beale, 8 p.m.
American Legion Auxiliary, Legion Hall, 8 p.m. Initiation of new members.
Royal Neighbors, IOOF Hall, 8 p.m.
Sequim Rainbow Assembly, Masonic Temple, 7:30 p.m.

TUESDAY
Past Noble Grands Club, home of Mrs. Louise Burrows, 1 p.m.

Mrs. Stanley Stone Garden Club Hostess

Mrs. Stanley Stone was hostess to the Sequim Prairie Garden Club on Monday afternoon. A dessert luncheon was served by the hostess assisted by Mrs. Seymour Howard.

Mrs. Howard, who was program chairman, invited members to discuss the flower arrangements they brought to the meeting.

In her own arrangement, Mrs. Howard used a figurine with matching container, scotchbroom, laurel leaves, and pods.

Mrs. Stone used scotchbroom and rocks for arrangement for an end table. Mrs. Blank used a chartreuse and brown container with scotchbroom and rose and chartreuse hydrangea flowers.

For an arrangement for a children's room or a den, Mrs. Blank used bare branches, moss, spring flowers and fern in a bark container.

For an outdoor touch she added small birds and a deer figurine.

Members brought different kinds of shrub specimens and explained their growth and habits.

Mrs. F. A. Franke of Port Angeles who was guest speaker talked about fuschias. She told of their history, and covered the planting, growth and care, as well as three simple ways to propagate them.

Mrs. Franke also spoke on begonias, how to winter them, when to plant the tubers and kind of soil to use.

She extended an invitation to the club members to visit her gardens in July.

The garden club plans an open meeting for Feb. 3 at St. Luke's Parish Hall. Mrs. Jack Jackson of Port Angeles will display and talk about articles she acquired while in Japan. Colored slides of flower arrangements will be shown.

The program will be followed by a silver tea with the club officers as hostesses.

Guests at the meeting Monday were Mrs. Jospeh Keeler, and Mrs. Leone Winans and Mrs. Franke of Port Angeles.

School Notes

School Lunch Menus
Jan 13 through Jan 17

Monday
Split Pea Soup, chicken salad sandwich, carrot stix, ice cream, milk.

Tuesday
Pizza burgers, buttered green beans, bread and butter sandwich, tapioca cream pudding, milk.

Wednesday
Chila, Waldorf salad, bread and butter sandwich, cinnamon roll, milk.

Thursday
Macaroni and cheese, breaded tomatoes, bread and butter sandwich, jello dessert, milk.

Friday
Tuna chow mein on fluffy rice, buttered peas, peanut butter sandwich, gingerbread with orange sauce, milk.

The birthstone for May is the emerald.

New Chlorinator To Be Purchased For City Water Supply

The Sequim City Council Wednesday night voted unanimously to buy a new chlorinator for the city water supply. Cost of the chlorinator is $1,451.

The amount offered as turn in value on the old chlorinator was $50.

Mayor William Merrill stated that the cost of repairing the old chlorinator was estimated at $925 plus electrical work and piping.

The council also allowed bills totaling $4,007.22 for the month of January and issued a building permit to John C. Hays to add a foundation to a building at 121 W. Maple St., to cost $500.

The council voted to join the Association of Washington Cities. Cost of membership is $70 per year.

Ernest Pearson was elected as a member of the Firemen's Relief and Pension Board, to replace Carl Thurston whose term as councilman expires. The five members of this board include the fire chief, the mayor, town clerk, one fireman, and one councilman.

March of Dimes Drive Underway

The annual March of Dimes campaign against polio is underway in Sequim, with Mrs. Harold Evans as chairman and Fred Beale as co-chairman.

Coin folders are in the mail, and collection boxes have been placed in town by the Explorer Scouts.

The Mothers March for the town of Sequim is scheduled for Jan. 30. Residents are asked to leave their porchlights on that night. The American Legion Auxiliary will serve coffee for workers at the Legion Hall. Workers for the Country Mothers March have not all been appointed as yet.

The Blue Crutch sale will be held at school during next week, and The American Legion will conduct the Blue Crutch sale in downtown Sequim one day of next week.

Mrs. Evans reports that a 16mm film on the Salk vaccine is available for any group or organization wishing to use it.

Delta Iota Meets At K. Elrdige Home

Delta Iota Chapter of Beta Sigma Phi met Monday night at the home of the president, Mrs. Kenneth Eldridge, and made future plans for the chapter's "adopted" boy at Rainier State School.

Mrs. Anthony Galgano was appointed to the social committee and Mrs. Jack Hoover was appointed publicity chairman.

Mrs. Thomas Heaton gave the cultural program. Its theme was "Substance For The Art of Living: The Good, The True, The Beautiful."

Mrs. Albert Simdars, service chairman, reported that the chapter's donation for a needy child was purchased and delivered.

The next meeting will be Feb. 3 at the home of Mrs. Helen Haller, director. Miss Thomay Fenerle and Mrs. Anthony Galgano will be co-hostesses.

"Hi-Fi" Dance To Be Held Rt Macleay Sat.

There will be a "hi-fi" dance at Macleay Hall Saturday night from 9 to 12 p.m., according to George McLane, a director of the Macleay Community Club.

The board of directors at a meeting Monday night at the McLane home agreed that even though recent dances with "live" music have not been profitable, the hall should be used to provide recreation for the young people of the community.

A small admission fee will be charged. If the dance proves successful more will be scheduled.

W. W. Calkin Dies After Short Illness

Winslow W. Calkin, 89, Rt. 1, Sequim, died early today, after a short illness.

Funeral services will be held Monday at 10 a. m. at the McDonald Funeral Home with the Rev. J. Paul Logan officiating. Burial will be in Ocean View Cemetery.

Mr. Calkin was born March 11, 1868 at Plattsmouth, Nebr. He married Hattie Bundy at Fairbury, died March 27, 1954.

Mr. Calkin lived in the Sequim district for the past 30 years.

Surviving are four daughters, Lotta M. Swall, Nevada, Alta F. Smith, Sequim, Edith N. Brackner, Minnesota and Norma L. Marlatt, Port Angeles; a son Glenn W. Calkin, in Nevada; a brother Frank L. Calkin, Missouri; thirteen grandchildren and 14 great grandchildren and many nieces and nephews.

Lottie Peterson Dies; Rites Monday

Lottie Peterson, 75, of Sequim, died here Thursday morning after a short illness.

Funeral services will be held at Sequim Trinity Methodist Church Monday at 2 p.m. with the Rev. W .G. R. Dann and the Rev. Dean Stout officiating. Burial will be in Dungeness Cemetery under the direction of the McDonald Funeral Home.

She was the daughter of Mr. and Mrs. Riley Clem, born Nov. 2, 1882 in Fairbury, Neb. She married B. F. Peterson in Fairbury Dec. 9, 1900. He died in 1943.

After living in Fairbury a number of years the couple moved to South Dakota in 1907. She lived in Sequim the past 23 years.

Mrs. Peterson was born in a sod house on the Nebraska prairie, the daughter of a pioneer couple. She attended the Fairbury public schools before her marriage.

In Sequim she was a member of the Birthday Club.

Surviving is a son, Walter Peterson, Sequim.

Sequim Briefs

SEQUIM SOROPTOMISTS at a luncheon meeting Tuesday learned their reservation had been confirmed to send a girl to Girl's State again this year.

Mrs. Lionel McLaughlin of Port Angeles was a guest of the club. She told of the first meeting of the Senior Citizens Club in Port Angeles.

Mrs. Kenneth Olts and Mrs. John Stevens attended the meeting which was sponsored by the Port Angeles Soroptomists, and will report back to their group.

The next meeting will be Jan. 20 at 8 p.m. at the home of Mrs. Alfred Lehman.

PILGRIM CHAPTER, OES, draped the charter in memory of Ernest Frazier at a meeting Jan. 2 in the Masonic Temple.

The chapter room and tables were decorated in the New Years theme by Mrs. William McCrorie. On the refreshment committee were Mrs. Roy Chenault, Mrs. Kennth Olts, Mrs. William Alton, and Mrs. Edward Blake.

The chapter will entertain members of the Masonic Lodge at the next meeting, Jan. 16.

The **PAST NOBLE GRANDS** will meet on Tuesday at 1 p.m. at the home of Mrs. Louise Burrows with Mrs. R. Robinson as cohostess.

Presidents Club Hears Report On Camp Hayden Site

Twelve organizations were represented at a meeting of the Presidents Club Wednesday afternoon.

Postmaster Mary Brown presided at the meeting. Harry LeGear spoke on the county acquisition of 163 acres of land at Camp Hayden which was not included in the Seattle sale last month.

LeGear asked the support of the various organizations in getting the land in question for a park site, and urged them to attend the meeting of county commissioners at 10 a.m. on Jan. 13.

UGN Total $2,081.30 In Sequim Area

UGN funds in the amount of $2,081.30 have been collected in this area to date, according to James H. McCourt, chairman.

One section of the city and one rural area were omitted in the campaign, he said, and anyone wishing to make a contribution may do so at the Bank of Sequim.

Schindlers Charged With Murder of Child

CHOWCHILLA, Calif. (AP)—Claude and Opal Schindler were charged Thursday with murdering their four year old daughter, Sandra.

It had not been indicated at first that the 27-year-old mother had been more than a mute bystander to the 45 minute drubbing the father, 29, admitted he had given the little girl when she refused to cry.

Madera County District Atty. Lester Gendron said Thursday night, however, that "she (the mother) used an inch-wide leather harness strap," on her daughter.

Deputy Sheriff C. D. Boomer said Schindler had told him he took a willow switch to the little girl Tuesday because she was stubborn and had changed to a leather strap when he told her to cry and she refused.

PROBE SOUGHT

PROSSER (AP) — A pre-sentence investigation was ordered Thursday in the case of Barney Blackwell, 36, of Finley, who pleaded guilty to charges of abandonment and non-support of his wife and four children.

Blackwell, who appeared in Benton County superior court, vanished from a family picnic in the Blue Mountains near Walla Walla last August. He was found a month ago in Tennessee.

IN at 10--OUT at 5
No Extra Charge
PENSA CLEANERS
Phone MU 3-4300 Sequim

KEEP REAL SHARP!
OTC Trusses & Belts are made for every condition.
UNION DRUG
Dial GL 7-7211

DANCE
to the Music of
Ruth and Her Vikings
SATURDAY
DRY CREEK GRANGE
Admission $1.00

I have a NEW place to hang my hat!
705 EAST FIRST ST.
Yes, I'm mighty proud of my new office. Just as I'm mighty proud of my company—State Farm. This is the company that insures more cars than any other in the world . . . that offers you the finest insurance protection tailored to fit your exact needs, and your budget. Whether it's automobile, life or fire and casualty, there's a State Farm policy designed for you. For details, why not drop in and pay me a visit or give me a call.
STATE FARM INSURANCE
It pays to know your STATE FARM agent
Chester N. Capps, Sr.
Phone GL 7-6456
Home Office • State Farm Insurance Companies Bloomington, Illinois

Dear Folks:
There are dozens of surprises in the new John Deere Day we've planned for you, your family, and your friends. More colorful, more informative, more entertaining than ever, it's entirely different from previous John Deere Day programs.
In beautiful Technicolor you'll see an interesting new "Oddities in Farming," your old friend Tom Gordon, an interesting success story on irrigation. In "What's New for '58" you'll see the latest in farm machinery. The feature picture is something new—a rib-tickling western musical comedy. And tying the program together are colorfully costumed choruses and trios singing bouncy music written especially for this show. It's a program you and your family will long remember.
Here's something else—no tickets are required. You simply have to show up on the date, at the time, and at the place shown below. You'll be our guests.
We're counting on you!
JOHN DEERE DAY
January 17th, 1958—11:30 a.m. At Shop
12:30 p.m. Dresden Theater
HENDRICKSON'S AUTOMOTIVE SERVICE
Sequim, Wash.

Seeking better methods for utilization and disposal of pulp mill wastes, two University of Washington chemical engineering professors, Dr. Vincent F. Felicetta (left) and Dr. Joseph L. McCarthy, add spent pulp liquor into research apparatus that separates sugars from lignin. Since 1944, pulp and paper companies of Washington and Oregon have contributed more than $500,000 to the continuing Pulp Mills Research Program at the University.

University Researchers Feel They Are Making Progress Toward Licking Northwest Pulp Mill Disposal Problem

(From Evening News Jan. 4)

A team of University of Washington chemists and chemical engineers believe they are making headway on Pacific Northwest pulp and paper mill effluent disposal problems.

They have been seeking complete and profitable use of spent pulping liquors and the elimination of pulp mill smells.

Their findings have been published in a report on the Pulp Mills' Research program at the University of Washington in the current issue of TAPPI, the technical journal of the pulp and paper industry, by V. F. Felicetta and Joseph L. McCarthy.

The report bridges 13 years of research that has produced 103 separate studies. University researchers believe that the results arising from these studies and from investigations being conducted in other laboratories are contributing to the increased utilization of lignins and other by-products of the pulp and paper industry, "bringing nearer the day when complete and profitable use can be made of these materials."

In their search for fundamental chemical knowledge and for commercial uses for pulping process leftovers, University scientists have isolated previously unknown products from lignin compounds and have synthesized a series of lignin-like chemicals.

Because a certain quantity of dissolved oxygen in water is necessary to sustain fish and marine life, they have investigated and found laboratory methods to reduce oxygen consuming effects of spent sulfite liquor in waters where mills disperse their effluents.

Their report also tells of market exploration for pulp by-products such as ethyl alcohol and fodder yeast. Deterrents to present all-out manufacture of by-products, the researchers found, include high production costs, excessive freight charges to distant consumer areas and gaining public acceptance of new products.

LIQUOR UTILIZATION

Extensive research into known and new sulfite liquor utilization methods based on burning the organic solids and recovering process chemicals and heat - energy has also been conducted. The scientists conclude that recovery systems based on magnesium, ammonium and sodium hold more promise for becoming economically feasible than the older calcium-base system. They are continuing their laboratory and pilot plant studies of the various processes.

More than 70 chemistry and chemical engineering investigators, including some graduate students and professors, have participated in the Pulp Mills' Research project since its launching in 1944 at the university.

Investigations have been carried forward in three distinct fields: basic research on the chemistry and chemical engineering aspects of wood and lignin, utilization of pulp and paper mill wastes, and sanitary engineering studies on the disposal of pulp and paper mill wastes.

Half a million dollars has been invested in the project to date by pulp and paper companies in Washington and Oregon. The same firms have recently underwritten the costs to guarantee continuation of the work at the University of Washington.

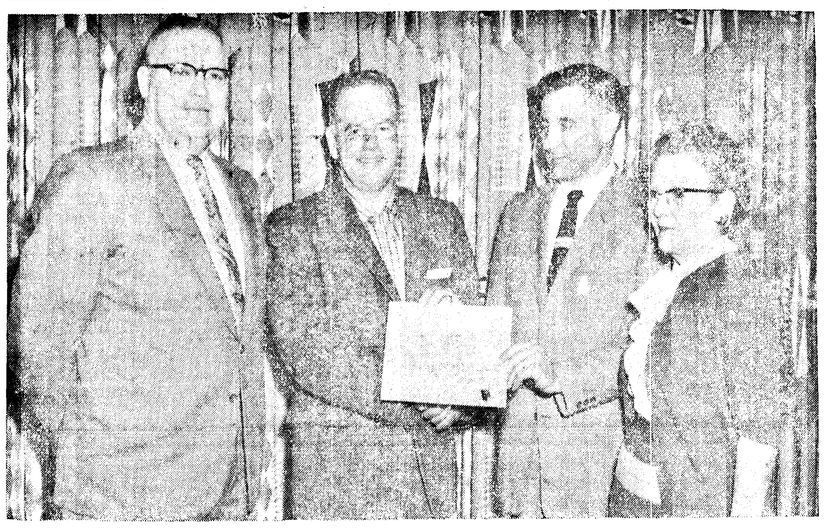

NEW OFFICERS—Here the new officers of the Port Angeles Chamber of Commerce assume their duties and honor the past president. From the left, they are: Enar Erickson, vice president; James E. Robinson, treasurer; Donald Lusk, president, and Ita Thomas, secretary-manager. Robinson is the immediate past president of the chamber and receives a certificate of achievement from the new chamber leader. (Evening News Photo.)

Year's Work of Chamber of Commerce Reviewed; Hurricane Ski Area Lauded; New Officers Assume Duties

(From Evening News Jan. 7)

Some of the achievements of the Port Angeles Chamber of Commerce in 1957 were listed by retiring President James E. Robinson at the Monday noon meeting of the organization.

The report preceded installation of the 1958 officers elected by the board of directors a week ago.

New officers are: Donald Lusk, president; Enar Erickson, vice president; James E. Robinson, treasurer, and Ita Thomas secretary-manager.

New directors are Howard Ruddell, H. H. Hankins, Antonia Polzin, Otto Kocman, George Buck and Merle C. Fisher.

The new president, a member of the board of directors the past three years, is local manager of the Foss Launch and Tug Co.

Lusk presented Robinson with a certificate of achievement for his work during the past year.

Robinson listed among the 1957 highlights, the winning of the national fire safety award, contracting for construction of the Hood Canal bridge and publicity for the Hurricane Ski area. He noted also that last season was a banner one for tourist travel to this area.

Chamber committees worked for an all-year ferry across the strait and are hopeful of securing a boat for the run, he said.

The industrial committee did much work trying to secure new industries for the city. In behalf of the retiring officers, Robinson expressed thanks for the co-operation of the membership.

Robinson was asked by Lusk to give a roundup of the campaign preceding the opening of the Hurricane Ridge ski area. He thanked those who planned and carried out the successful advertising campaign and outlined the methods that centered around the slogan, "From Sea Level to Ski Level."

The success of the campaign even surprised the participating individuals, business houses and organization, Robinson said.

Supt. Fred J. Overly of Olympic National Park gave details of attendance at the Hurricane Ridge Ski area. He repeated figures as listed in the Evening News Monday.

The park official said crowds with many automobiles taxed the capacity of the area and plans must be made to increase automobile parking space.

Leo White, representing the Olympic Ski Club, told of the club's participation in the ski area project. He said the club has the concession from Olympic National Park to furnish ski instruction at moderate cost.

Larry Winters, ski tow concessionnaire, was complimented for the installation of the tows in the ski area.

Lusk, in response to a motion, referred consideration of the county's contemplated purchase of land at Tongue Point to the board of directors for a recommendation of action.

Chamber members were invited to attend installation ceremonies for officers of the Sequim Chamber of Commerce Jan. 28. Gov. Albert D. Rosellini will be guest speaker.

On this page the weekly Olympic Tribune reprints selected news items of general interest from preceding issues of the daily Port Angeles Evening News.

The Olympic Tribune

C. N. WEBSTER, Editor

Entered as second class matter on April 17, 1916, at the postoffice at Port Angeles, Washington, under the Act of March 3, 1879.

Subscription Rate $1.50 per year anywhere in U.S.A.
Published every Friday night
by Port Angeles Evening News (Inc.)

Ocean Temperatures Now Over Average

DEPARTURE BAY, B. C. (AP)—Ocean temperatures during recent months have been from one to three degrees Fahrenheit higher than the 10-year average, officials group at the Pacific Biological Station here said Friday.

They said the warmer trend has been noted from California as far north as Alaska. It is not yet known whether the warming has been caused by a shift in ocean currents or by increased absorption of heat from the sun due to less-than-average cloud cover.

Departure Bay is near Nanaimo on the east coast of Vancouver Island.

(From Evening News Jan. 9)

By JACK HENSON

HISTORIC CEDARVALE

Folks who have lived here a number of years remembers with pleasure the big cedar trees in the Elwha Valley south of the old covered bridge.

In those days, before the road was built along the upper Elwha, the trees could be reached only by a trail that took off near the bridge, then went over a hill flank before dropping down into the valley near the cedar grove.

Beside the trail, on the hillside, was a very nice waterfall. It was above and almost directly east of the cedar grove.

It was quite an experience in those days to ride in an old type car to the bridge and hike to the cedar grove.

The cedar grove hill is still there on the Lester Sweet ranch, named Cedarvale.

The big trees, perhaps the area's largest and finest grove of cedar trees, are on the West side of the road opposite the Sweet home.

Motorists now whiz past the big trees without a look at the forest monarchs that once were the mecca of hikers.

The little waterfall, hikers knew so well, is not visible from the road.

The Olympic National Park northern boundary now is north of Cedarvale or much of it and it is probable the old, mammoth cedars will always be there. The Sweets still reside at Cedarvale.

It is possible the trees are so easily reached that they are no longer appreciated like they were when it was quite a hike to reach them.

Reaching again back into the past, old timers will remember the Indian Valley road that wandered along between the Elwha River and Lake Sutherland.

On that roadside was about the finest stand of big Douglas fir on the Olympic Peninsula. Several of the firs were among the largest on the peninsula. Several of them had names on them. I have forgotten the names but the big ones were always an excuse to stop and look and wonder.

Indian Valley was logged. The big firs were found to be overripe. Second growth evergreens, vine maple, alder and maple cover the logging scars. The wandering road was straightened.

But the big trees and the Indian Valley road that wound around the forest giants are gone.

I would not say, however, they are forgotten.

TREE SEED BOUGHT

The Olympic National Forest obtained about 1,700 pounds of Douglas fir seed and over 300 pounds of Pacific silver fir seed in the fall months of 1957. Supervisor Lloyd Gilmor reports that approximately 1,900 pounds of this seed was purchased under competitive bid from commercial seed dealers.

Squirrel activity made cone collection possible on portions of the Soleduck, Quilcene, and Hoodsport districts. Local residents gather cones and sell them to the commercial seed companies for processing. The seed will be delivered to the Olympic National Forest after extraction from the cones and removal of impurities and infertile seed.

About 1,000 pounds of the Douglas fir seed will be used to aerial seed 2,000 acres of deforested land on Soleduck district. The remaining 700 pounds will be used to produce about 14,000,000 seedlings for planting on other cutover land during the next four to five years.

FISH FARMING STARTS

The Department of Fisheries long-range program of "fish-farming" salmon received a boost today when lakes within the Fort Lewis Army reservation were opened to the state fisheries agency under an agreement reached between Major General William W. Quinn, commanding officer of the post and the department.

The agreement will allow the department to clear Chambers Lake, Shaver Lake and Johnson Marsh in the Muck Creek watershed of scrap fish and plant silver salmon for natural rearing. The total water area is approximately 150 acres, all of which is now unproductive water with only vestigial runs of silver and chum salmon.

The opening of the area will give the department an opportunity to use techniques of environmental control in rearing salmon to add to state runs by "fish-farming," which is basically an inexpensive method of using natural pounds of both fresh and salt water to rear juvenile salmon to migratory age.

The agreement with the Army gives fisheries workers access to the lakes and the right to install trapping facilities along with temporary barriers and screens at necessary points in connection with the removal of scrap fish and silver salmon planting. It is effective for five years, subject to renewal for a like period and also gives the fisheries department the right to close bodies of water to fishing so long as only one lake at a time is closed for a period not to exceed one year.

(From Evening News Jan. 7)

By JACK HENSON

DREAM COMES TRUE

With the opening of Heart o' the Hills National Park Highway to Hurricane Ridge a dream has come true.

Now folks in the lowlands can reach the ski area near the Big Meadow quickly and safely over a wide, modern highway.

Sensational mountain scenery opens up as the highway winds along the flanks of Mount Angeles and at the top is mile-high Hurricane Ridge with a backdrop of the snow-clad high Olympics.

The ski area on the ridge is large and skiers have experiences exploring the new world of snow.

The Olympic National Park Big Meadow chalet is shelter and warmth for the outdoor enthusiasts.

Few areas in the state have such an accessible ski area as the one such a few miles south of Port Angeles. Many folks who visited the area the past several days say they feel sure the new highway and new ski area will attract many people this winter.

Olympic National Park highway workers had a terrific job opening the highway and chalet grounds for traffic. Snow drifts to 20 feet high blocked the area. A wind storm piled up the snow all along the route. As the snow plow worked its way through the drifts new ones were forming over the cleared areas.

It will be one continuous struggle all winter, but park highway officials say they think from now on the hill will be conquered for weekend use.

In conversation with non-skiers, who made the trip this week they say a new world seems to open up as the cars glide smoothly upward over the new highway and when the impact of the ridge-top scenery comes the sensation of majesty is terrific. To these visitors the sight of the skiers on the slopes complete the picture of a mountain playfield.

The new highway and the Hurricane Ridge snow playfield make the Olympic Peninsula a year-around recreational area.

When the summer comes, the highway will complete its dual purpose of unfolding the summer and winters wonders of the high country to folks to whom it was previously inaccessable.

PHEASANT LOSSES

The recent loss of pheasants in Central Washington due to the use of poisoned grains for rodent conabated.

An alarming increase in the numbers of field mice in the region resulted in control attempts using gdain treated with zinc phosphide. The application of this poison, in the amount recommended by the U.S. Fish and Wildlife Service of 1 ounce of zinc phosphide to 1 pound of grain, and spread at the rate of 10 pounds to the acre or 3 kernels to the square foot, is considered not harmful to upland birds.

Application in some areas of a heavier concentratioan of poison than that recommended resulted in some pheasant losses.

Laboratory analysis of dead pheasants picked up in these areas prove conclusively that zinc phosphide was the cause of death. The dead birds examined had full crops and gizzards and were otherwise in excellent condition.

The unusual infestation of field mice is a recognized menace to agriculture and must be controlled. The Department of Game is cooperating closely with the U. S. Fish and Wildlife Service, who are supervising rodent control measures, in efforts to avoid further game bird losses.

ANIMAL AND BIRD FACTS

White pelicans are one of our largest American birds. The wingspread reaches nine feet.

The ringneck pheasant was first transplanted from the Orient in 1881. Now it is one of the principal game birds of America.

No two zebra, even of the same variety, are exactly alike in markings. Apart from the Mountain Zebra of southwest Africa, all belong to one species.

White ants are not ants but termites.

The African lungfish must come up to the surface to breathe. It can live for long periods out of water, rolled up in mud consumsing its own body tissues.

In the southern coastal states a gopher is a tortoise; in the prairie states it is one of several striped ground squirrels; elsewhere it is a snake.

Largest of cats next to the lion, the male tiger may measure more than ten feet from nose to tail tip and weigh as much as 650 lbs.

STANFORD GETS BEQUEST

PALO ALTO, Calif. (AP) — Stanford University received $2,680,000 yesterday, one of its largest single gifts since the founding grant in 1885.

The late Mrs. Sophie K. Hall of Los Angeles willed the money to the university and income from it will support the Lendall M. Gray research fund.

Sekiu News

(From Evening News Jan. 9)

By ILDRI ARBEITER

Mr. and Mrs. Vernon Dibb were hosts at a family gathering at their home over Christmas. Mrs. Dibb's sister Miss Jessis Ferguson arrived from San Diego the week before Christmas. Her brother Donald Ferguson came from Coos Bay, Ore. Coming from Port Angeles were the Dibb's sons-in-law and daughters Mrs. and Mrs. Roy Weed and children Vernon and Merrolyn and Mr. and Mrs. Jack Chapman and children Michael and Julie Anne.

Miss Ferguson left for California Dec. 27. The other guests returned to their homes the day after Christmas.

Mr. and Mrs. George R. Sands and family were here from Seattle spending Christmas with his parents Mr. and Mrs. George C. Sands.

Mr. and Mrs Joseph White and danghter Jerri Jo and son David spent the Christmas holidays in Salinas, Calif., visiting Mrs. White's parents and other relatives.

Mr. and Mrs. Harry Holding and daughter Sharon spent Christmas in Everett with their son and daughter-in-law Mr. and Mrs. Alfred Holding and family. Also with the family group were Mr. and Mrs. Edward Holding and children of Clallam Bay.

Mr. and Mrs. Edward Bell enjoyed Christmas in Port Angeles with their son and daughter-in-law Mr. and Mrs. Jack Bell and children. Bell is building a new home on the highway near Snob Hill Grocery. The Bells plan to sell their home and resort here but do not expect to move to their new residence before May.

Mr. and Mrs. Kenneth Lisk arrived from Bellingham before Christmas to spend the holidays with his parents Mr. and Mrs. Charles Lisk and sister Carol. The Lisks all went to Port Angeles for the New Year festivities.

Mr. and Mrs. G. D. Munro of Port Angeles spent a few days of the holiday season visiting their son and daughter-in-law Mr. and Mrs. G. G. Munro and sons Grant, Glenn and Gregory.

Mr. and Mrs. A. J. Couvelier and son Douglas were guests of their son-in-law and daughter Mr. and Mrs. Sam Johns and three sons in Seattle over the Christmas holidays Their youngest grandson Joey made a long stay with the Couveliers in the fall while the Johns were moving into their new home near Northgate.

Mr. and Mrs. William Brandt and daughter of Bellingham were holiday guests of Mr. and Mrs. Alvin Olson.

Mr. and Mrs. Charles McLean were in Neah Bay Christmas Eve attending the Presbyterian Church Sunday school Christmas pageant. Their little grandson took part. Christmas Day they were dinner guests at the home of their son-in-law and daughter Mr. and Mrs. Richard Moore in Neah Bay.

Mr. and Mrs. Lawrence Gullikson enjoyed a weeks visit over Christmas with their son and daughter-in-law Mr. and Mrs. Ralph Gullikson and children at Lynnwood. While there they also saw their son Larry, their son and daughhter-in-law Mr. and Mrs. Ruel Gullikson of Seattle and other relatives.

William Arbeiter was home from Seattle for a few days during the holidays.

The homes of Mr. and Mrs. Weldon Morris, Mr. and Mrs. A. J. Couvelier, Mr. and Mrs. H. C. Ackerman, Mr and Mrs. Chris Olsen and Mr .and Mrs. Lawrence Gullikson were gay with out-door Christmas trees and other decorations during the holiday season.

The evening of Dec. 21, a group of men from Clallam Bay Honor Camp sang Christmas carols from a truck equipped with a loud speaker making several stops as they passed through Sekiu. The beautiful Christmas songs could be heard for some distance. Dec. 23 Sekiu residents again enjoyed caroling with a group of young people from Clallam Bay singing.

The road up the hill to Adolph Olson's home and Rice's Resort broke down Christmas Day after very heavy rains. The bad hole in front of Olson's was fenced off for several days but was repaired by the highway department before New Year's.

NEGRO WINS AUDITIONS

SANTA BARBARA, Calif. (AP) — Grace Bumbry, 21-year-old mezzo soprano from St. Louis, won the Metropolitan Opera company's Western regional auditions. She is a Negro.

Miss Bumbry, a student of Lotte Lehmann in Santa Barbara, will compete in the Met's final auditions in New York City.

Susan B. Anthony, crusader for woman's rights, was fined a hundred dollars for trying to vote in 1872. She refused to pay it, and the men finally gave up and didn't press the charge.

GSA REJECTS BID ON CAMP HAYDEN LAND

(From Evening News Jan. 7)

The General Services Administration has rejected a Tacoma firm's $103,000 bid for the purchase of part of the Camp Hayden land.

U.S. Senators Henry M. Jackson and Warren G. Magnuson wired the Evening News of the latest development in the sale issue shortly after noon today. The public auction on the timber land was held in Seattle Dec. 20.

According to the senators, the GSA rejected the bid because it failed to meet the federal valuation set on the property. That valuation was about $158,000.

The senators observed: The Action gives time in which we hope an acceptable compromise can be worked out by which the state and county can acquire the property."

Births Outnumber Deaths in 1957, Report Shows

(From Evening News Jan. 7)

Almost four times more births than deaths occureed in Port Angeles during 1957. The Olympic Health District office today announced 661 babies born in the city during the last year, and only 172 deaths occurred.

Four births occurred in homes outside Port Angeles and 93 babies were born in the Olympic Clinic at Forks for a total of 758 births in the county during 1957. Eighteen more boys than girls were born; the statistics: 388 boys and 370 girls.

The 1957 total of births was only seven more than the 751 counted in the county during 1956. In 1956, 392 boys were born, and 359 girls.

Besides the 172 deaths inside Port Angeles during 1957, the health district has on record 64 deaths in the county and 26 deaths in Forks. This places the county total at 262 for 1957 compared to only 226 deaths in the county during 1956.

Neah Bay News

(From Evening News Jan. 9)

By DOROTHY MURRAY

NEW YEAR'S ACTIVITIES

The congregation of the Assembly of God Church held watch-night services New Year's Eve. A songfest followed refreshments served by the Rev. and Mrs. Harry Leid. The Rev. Lyle Hunter, who is home for a short time, addressed the assemblage. The rest of the evening the group spent in testimonials and prayer to "ring out the old year and bring in the new."

The Neah Bay Athletic Club sponsored a New Year's Eve dance in the community hall. Furnishing the music was a local orchestra composed of Bill, Woodie and Quentin Markishtum, Oliver Ward and Leo Hunter. Mrs. Wilber Claplanhoo and Miss Barbara Kallappa had charge of the door.

Serving refreshments were Mrs. Frank Ward, Kenneth Jimmicum, Kenneth Lawrence and Festus LeChester, president of the club. Members decorated the hall with nets, balloons and crepe paper streamers. Paper hats and noise makers were given each dancer.

At five minutes of midnight Eustace Markishtum directed the grand march led by Mr. and Mrs. Luke Markishtum. At the stroke of midnight the merrymakers greeted each other on the coming of the New Year.

MAKAHS HONOR MEN

The Makahs honored Rep. Gordon Sandison and Judge Max Church making them honorary members of the tribe at a ceremony Dec. 30.

The men were guests of honor at a dinner in the community hall. Clifford Johnson, chairman of the Makah Tribal Council, gave the welcome address. The Rev. Robert Baldwin gave the blessing. Eustace Markishtum was master of ceremonies.

As is traditional, members of the Makah Singers sang before serving began. After dinner the master of ceremonies introduced Ralph and Sebastian LeChester, Alex Green, John Markishtum, Mr. and Mrs. Jerry McCarty, Mrs. Paul Robinson, Mrs. Charles Swan and Mrs. Johnson Barker, all of whom have been active in teaching the younger generation tribal songs and dances.

Speaking for the tribe, Sebastian LeChester bestowed a Makah name on Representative Sandison and Judge Church and presented them each a hand-carved totem pole in memory of the event. He also presented a totem pole to Jack Henson of the Port Angeles Evening News who has not yet been given a tribal name.

Introduced were council members Arthur Claplanhoo, Eugene Parker, Luke Markishtum and Clifford Johnson. Luke Markishtum read a resolution unanimously passed by the council Dec. 17, 1957 making Rep. Sandison and Judge Church honorary members of the Makah Tribe. Both spoke briefly thanking the tribe for the honor bestowed on them.

Luke Markishtum had charge of the dinner preparations. Cooking and serving were Mmes. Luke Markishtum, Clifford Johnson, Kenneth Ward, Sr., Frank Ward, Kenneth Ward Jr. and Arthur Claplanhoo. Serving as waitresses were the Misses Shirley and Rosemary Ward, Merlee Kay and Deanna Markishtum, Dorothy Johnson and Lynn Arnold.

Bill Johnson assisted in the kitchen. James Cook ushered. Pouring coffee were Thomas Holden and Byron Williams.

Cub Scout flag bearer Paul Hayte and guards Tommy Jones and Dennis Murray presented the colors, formally opening the meeting. Honor guards were Blue Birds Sally Thompson and Linda Tretlivich, Camp Fire Girls Mary Swan and Rita and Lila Millholland and Boy Scouts Ceicl Cheeka and Roger Thomas. They were under the direction of Mrs. Lloyd Murray. Dennis Murray led the flag salute.

State Seeking Horse Logger For Clallam Bay Camp

(From Evening News Jan. 4)

The State Department of Natural Resources wants to give the horse a chance to make a comeback in Olympic Peninsula logging operations, State Land Commissioner Bert Cole said today.

Cole said the department is seeking horse loggers, if any are left, to tackle a thinning job on state timberlands in the Clallam Bay Honor Camp area of Clallam County.

Except for certain isolated instances, logging with horses and mules is an art which has virtually vanished from the Northwest scene, an apparent victim of progress.

However, according to Edward E. Claplanhoo, Clallam Bay project forester, old-time horse logging appears to be the best and most economical method of thinning some 15,000 acres of state woodlands in the Clallam Bay vicinity.

"We think the job should be limited to horse loggers because we could have better control and there would be less damage to the trees," explained Claplanhoo.

The forester said the thinning operations predominately would involve the removal of second-growth hemlock in order to encourage the production of Douglas fir. The area was logged by railroad between 1900 and 1930, he said.

"I think we can keep two or three horse logging operators busy the year-round," said Claplanhoo. He explained that plans call for the loggers to operate during summer months from old railroad grades in remote areas, while wintertime operations would be carried on from main roads.

Complete arrangements are yet to be worked out, pending a show of interest from any horse loggers who may be willing to take on the job.

Presumably, the timber to be thinned would be offered for sale, with horse logging to be a condition of the sale.

Anyone interested is invited to call the Clallam Bay Honor Camp, Clallam Bay, Washington, Woodland 3-2113, between 8 a. m. and 5 p.m.

FCC To Probe Charge Of Unauthorized TV Re-Broadcasting

WASHINGTON, (AP) — Investigation of alleged unauthorized TV re-broadcasting in the Lewiston, Idaho area will be undertaken by the Federal Communications Commission.

The action is the result of a letter sent the commission by Pete Thomas, manager of Lewiston's station KLEW-TV, who said an 85-foot tower had been erected on Lewiston North Hill near the Idaho-Washington border and within two miles of the KLEW-TV tower.

The letter said the tower, equipped to act as a booster for station KHQ-TV in Spokane, is located on land owned by E. J. McCann and the power for operation had been ordered by Harold Yochum.

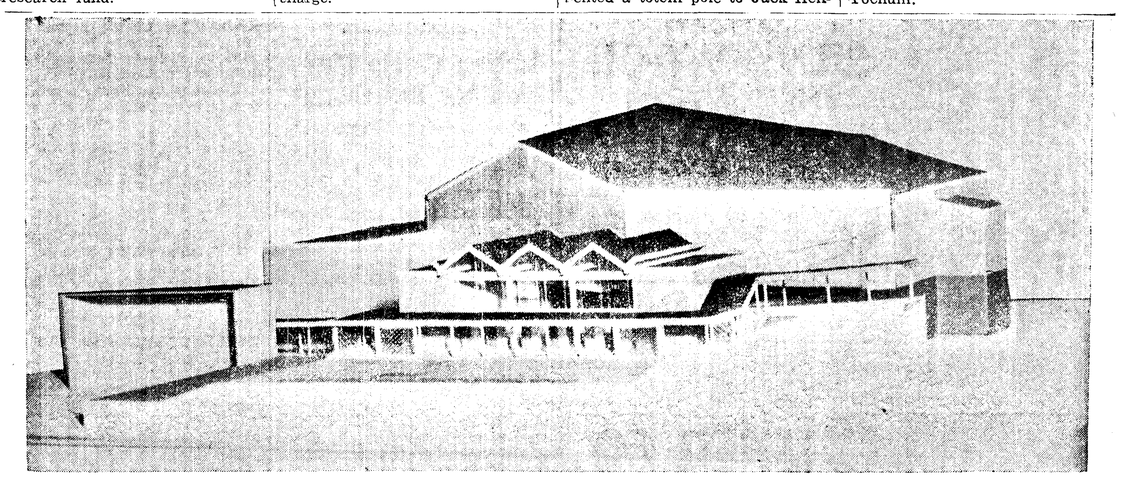

NEW AUDITORIUM—This is the architect's model of the proposed auditorium building included in the expansion plans for the Port Angeles Senior High School. The main entrance and lobby faces the west. The box-like structure at the left represents the extension of the library building. The dark section at the lower right represents the upper part of the slope on which the building will be constructed. The upper edge of the dark area is the actual ground level. The small structure at the south end, (rear) of the auditorium is a projection booth. After the architects finish their planning work, they expect to place the model on public exhibition here. (Evening News Photo.)

—NEA Telephoto

READY FOR NEW ROLE — Actress Jayne Mansfield models the pink lace gown she will wear when she is married to muscleman Mickey Hargitay in Palos Verdes, near Hollywood. Charles LeMaire designed the gown.

Runaway Wife, Daisy, Just Sick of Dahlias

BIRMNGHAM, England (AP) — William S. Goode promised publicly today to quit dallying with dahlias if his runaway wife will return to his bed and board.

Goode, a 51-year-old dahlia fancier who has won many prizes at flower shows, told the newspapers Mrs. Goode, 52, vanished Dec. 30, leaving a note which said: "Dahlias, dahlias, dahlias—I am fed up with them. Breakfast, supper and bedtime that is all I have had to hear."

"I am sure now," said Goode, "that my wife just got fed up to the back teeth with my dahlias. If she will come back, I will give them up. I realize now that my wife is more important than dahlias."

Mrs. Goode's name, incidentally, is Daisy.

Today's Food Tips

SATURDAY SUPPER
Spareribs with Pineapple Sauce
Steamed Rice Green Peas
Salad Bowl Bread Tray

SPARERIBS WITH PINEAPPLE SAUCE

Ingredients:.. 2 racks fresh pork spareribs (about 4 pounds), salt, 2 tablespoons butter or margarine, 1 small onion (finely chopped), 1/3 cup finely chopped celery, ¼ cup finely chopped green pepper, 1 tablespoon cornstarch, 1 can (1 pound and 4 ounces) crushed pineapple, ¼ cup cider vinegar, 2 tablespoons soy sauce, 1 clove garlic (crushed), 1 teaspoon minced fresh ginger or ¼ teaspoon ground ginger, 2 whole cloves, water.

Method: Arrange spareribs in a large shallow roasting pan; sprinkle lightly with salt. Roast, uncovered, in a hot (400 degrees) oven about 1 hour. Drain off fat. Melt butter in a saucepan (1 quart) and add onion, celery, green pepper; cook gently, stirring often, until wilted. Sprinkle cornstarch over vegetables and stir well to coat. Add crushed pineapple (including syrup in can), vinegar, soy sauce, garlic, ginger, cloves and water. Cook and stir constantly over moderate heat until thickened. Cut spareribs into serving-size portions and arrange in roasting pan. Pour over the pineapple sauce. Return to moderate (350 degrees- oven for 30 minutes or until spareribs are cooked through. If sauce becomes too thick and brown, stir in water — about ¼ cup at a time. Makes 4 servings.

Washington — About one of 20 persons employed in the U.S. has some kind of a job related to the transportation industry.

Minister Misses Wedding, Park Supt. Steps In

CEDAR CITY, Utah (AP) — The bride and groom were both on hand. So were some 200 wedding guests. But a search had to be organized for the minister, the 53-year-old Rev. Raymond L. Wilson of the Community Presbyterian Church.

He turned up the next day — trudging out of the Rugged Kolob Plateau country south of here. He said he had walked some 20 miles through mountain snows after his truck stalled during a sightseeing junket.

The father of the bride, Chester A. Thomas, solved the wedding dilemma, however, before the guests left the churcth. Thomas, assistant superintendent at southern Utah's Zion National Park, recalled a little-known Park Service regulation that would allow Zion Park Supt. Paul R. Franke to perform the ceremony.

Franke obliged, then everybody left to help look for the Rev. Mr. Wilson.

Jaycee Auxiliary Has Dinner Meeting

Junior Chamber of Commerce Auxiliary members scheduled their spring social Feb. 22 at their monthly meeting in Conrad's Cafe.

President Mrs. George Finney heads the social committee. Assisting her are Mrs. John Olson and Mrs. Frank Platt. Mrs. Finney appointed Mrs. Robert Gaul and Mrs. Eugene Dansereau the decorating committee for the Jaycee's annual distinguished service awards banquet Jan. 25 in Moose Hall.

The group planned a reciprocal visitation with the Forks unit. The women will visit Forks Jan. 21. The Forks Auxiliary will return the visit Feb. 12. On the agenda for that session are films of the fall board meeting.

Mrs. Ralph Schmitt reported on the club's hristmas and birthday gifts for their "adopted daughter" at Buckley. The auxiliary also provided money for a Christmas party in her honor at the school.

Mrs. Henry Jervis read a letter from Judge Max Church, juvenile officers Gerard Johnson and Leah C. Wright and Children's Hall matron Mrs. Marguerite Judd thanking the auxiliary for the Children's Hall Christmas party Dec. 14.

Morris Boles served as Santa Claus presenting stockings and gifts to the welfare and Jaycee children. Serving refreshments were Mmes. Jarvis, Boles and Dansereau.

Did you know that beef with barbecue sauce comes in cans?

SNUG IN THE WINTER
INSULATE!

BLOWN-IN
SILVA WOOL
INSULATION
Free Estimates
No Money Down
Up to 60 Months To Pay
Average Home Insulated for $1.20 Per Week
NAILOR LUMBER CO.
8th and Lincoln GL 7-3301

Organization News

Coming Events

TONIGHT
Washington - Franklin - Monroe Neighborhood meeting, Franklin School, 1:30 p.m.
YMCA activities — Teen Canteen, 7 p.m.; trampoline — grade school, 7:30 p.m., high school, 9 p.m.
Washington Cub Pack 476, school gym, 7:30 p.m.; cake walk.
Juan de Fuca Commandery, No. 17, KT, Masonic Temple, 7:30 p.m.; stated conclave, refreshments.
Clallam County Sheriff's Posse, Saddle Clubhouse, 8 p.m.
Eagles Auxiliary, Eagles Hall, 8 p.m.
YMCA Auxiliary Circle 6, Elks committee room, 7:30 p.m.
Fairview Juvenile Grange, Grange Hall, 8 p.m.; parents asked to attend.
Port Angeles-Sequim Unitarian Fellowship, with Mrs. Walter Krattli, 8 p.m.
Eden Valley Grange, Grange Hall, 8:15 p.m.
SATURDAY
Pilgrim Holiness Church, instruction classes, 1 to 3 p.m.
Gettysburg Club meeting postponed.
Rainbow Assembly, open installation of officers, Masonic Temple, 7:30 p.m.; reception and dance follow.
Olympic Peninsula Past Masters Assn., F&AM, Masonic Temple, 8 p.m.; past masters degree.
SUNDAY
Methodist Men's Club, First Methodist and Congregational Church social hall, 6:30 p.m.; speaker, film.
MONDAY
Port Angeles Garden Club, Literary Clubhouse, general meeting 1 p.m.; workshop, 10:30 a.m.; bring sack lunch.

Organization Briefs

During the **NAVAL LODGE OF ELKS** business meeting Thursday evening, Exalted Ruler Richard Bondelid announced initiation will be held Jan. 30. The Aberdeen Elks Lodge will return the local lodge's December visit Jan. 16. A group of 24 will arrive by chartered plane at 7:30 p.m. Refreshments were served after the meeting.

Eight tables were in play Tuesday when the **ELKS DUPLICATE BRIDGE CLUB** held its monthly masterpoint night. In first place north-south were V. A. Ide and D. N. Poulsen, Mrs. P. K. Weston and J. H. Pratt were second and Wayne Stevens and Beverly Estes, third. Leading east-west were William Ward and Melvin Kennedy. Mrs. Carl Marquardt and Mrs. Warren Woodcock were in second place. Third were Mrs. Vernon Mantle and Dr. Robert Barker. Mmes. Donald Grinell and Arnold Tweter served refreshments.

Orville Hansey was a guest at the meeting of the Port Angeles **TOASTMASTERS CLUB** Thursday night. Jerry Honeysett who recently returned to Port Angeles from Seattle and C.M. (Cy) Payne, both former members, were also guests. P. F. Barnett served as acting president; James Doneka was toastmaster; William Ladiser, topicmaster; Bern Crowell, evaluator; and Claire Hollingsworth, grammarian. Speakers included Lex Morgan who spoke on "Current Events;" Victor Overstreet on the subject, "What Toastmastering Means To Me;" P. F. Barnett on "Toastmastering;" and James Caldwell who gave his icebreaker speech. The club's next meeting is scheduled for 6:30 p.m. Jan. 16 at Haguewood's Cafe.

Junior Briefs

Mrs. George Hren's **BROWNIES** held their monthly birthday party Monday afternoon at the Hren home. Judy Eklund and Cathy Winters were hostesses. Jane Silverman, scribe.

organ brief ....

GIRL SCOUT TROOP 9 discussed buying new Girl Scout identification emblems when it met Tuesday with its leader Mrs. Philip Tobin. Thelma DeVries, Penny Dunbar and Darla Gebhardt conducted the flag ceremony. The girls played games with prizes going to Patricia Norris and Sandra Knights. Cecilia Rice served refreshments. Jean Cyganowski, scribe.

A ROTARY CLUB party is scheduled for the evening of January 22 at the Elks Temple, Pres. G. C. Leverett announced at the Wednesday noon meeting. Rotarians and their wives from Port Angeles, Sequim and Port Townsend will be guests at the dinner-meeting. Following Wednesday's business session was a film, "Making of a Rotarian." The pictures showed the method of choosing and initiating new club members.

Judson Circle Has Monthly Luncheon

Places were set for 18 Wednesday when Ann Judson Circle of the First Baptist Church held its monthly luncheon meeting at the home of Mrs. Arthur Dixon Sr.

Guests were Mmes. Harriet Pardee Conway Bradley and Thomas Fryar. Mrs. Charles Allen presented a program on missions illustrated with several articles and true stories.

Chairman Mrs. W. F. McCorkle conducted the business meeting. Mrs. Floyd Shields, gave devotions reading Scriptures and the article "Appreciation" from the book "Doorway to Devotions."

The group planned the menu they will serve at the Woman's Baptist Mission Society luncheon meeting Jan. 22 in the Fellowship Hall, and closed repeating the benediction. The circle will meet next month with Mrs. Allen.

North Carolina's national forests cover 1,118,063 acres.

Navy Mothers Club Has Business Session

Navy Mothers Club members met for a business session Tuesday evening in GAR Hall. Mrs. Jack Webber was a guest.

Adjutant Mrs. A. M. Boyd read a note from Mrs. H H. Butler thanking the group for a get-well card, and from Robert Cosser, in thanks for a Christmas gift. Mrs. Henry Jones who is visting in Hollywood, Fla., sent Christmas greetings.

Mrs. A. H. Scheel gave the welfare report and distributed layette material . Mrs. Grover Thomas distributed tea towels to make for the annual bazaar.

Commander Mrs. Tony Masi reported the club spent $226 for Christmas gifts. Included were gifts for local Navy and Coast Guard installations, members' sons in the service and the two Christmas baskets for needy families.

The women voted a $200 contribution to the national welfare fund. The money will be returned to be spent in local welfare work.

Refreshments were served in the dining room where white tapers and birthday cakes decorated with pink candles centered the tables. Celebrating birthdays were Mmes. A. N. Boyd, Grover Thomas and E. R. Downen. Each had a birthday cake baked by the hostesses Mmes. Henry Daugaard, Scheel and C. W. Shields.

Study Group Hears Mrs. Tradewell

Olympic Study Club members heard Mrs. George Tradewell review "The Headwaters" by Archie Binns at their meeting Wednesday.

Although the opening of the story deals with the Hawaiian Islands, Binns' novel has a distinct local flavor, depicting early pioneer life in Port Townsend and the San Juan Islands. The club found its descriptions "particularly good and the action robust and lively."

The women met for dessert luncheon at the home of Mrs. William Locke. Mrs. Percy Maloney was cohostsess.

Grange News

DRY CREEK

Dry Creek Grange held its first business meeting of the new year Thursday evening with Mr. and Mrs. Harry LeGear of Sequim Prairie Grange as visitors.

LeGear represented County Commissioner E. L. Critchfield. He spoke on the proposed acquisition of Camp Hayden land for a county park, and the public hearing to be held on the matter Jan. 13.

Master Ernest Main appointed Earl Gillespie to represent the Grange at the hearing and to present the resolution the Grange approved favoring the purchase.

Resolutions committee chairman Richard Ellison reported favorably on a resolution from Quinault Grange on private lands inside the national park boundary.

Main appointed Mrs. Gladys Ross chairman of the finance committee. Assisting her will be Richard Wray, Mrs. James Rasler and Donald Leggett. Assisting home economics chairman Mrs. Leonard Thompson will be Mmes. Orval Kepford, Florence Burrows, Vernon Grall, Richard Wray, Walter Forsberg and Roy Gustafson.

On the agriculture committee are Robert Critchfield, Warren Eacrett, Walter Forsberg, Francis Schumacher and Orval Kepford. Harry Young is delinquent membership chairman, and Gillespie new member chairman. Mrs. Hazel Pearson and Fred Leggett are on Young's committee; and D. W. Clare and George Laird, on Gillespie's.

Hayden Morris, Thomas Mellor and Mrs. Minnie Benson comprise the relief committee. Gillespie has charge of insurance. On the resolutions committee are Orval Kepford, Walter Forsberg and Richard Ellison.

Serving on the building committee are Senius Bungard, John Sherman, Harvey Keller, Elmer Wilder, Francis DeVries and Clarence Forsberg. Ellison has charge of local publicity and Mrs. Clarence Forsberg, state publicity.

Master Main and Mrs. Gustafson will serve on the fair board. Walter Forsberg is dance chairman assisted by Messrs. and Mmes. Henry Robinson, Oscar Hansen, and Joel Davis. Mrs. James Fish is youth committee chairman. On her committee are Ernest Main, Timothy Swegle, James Fish, Lorraine and Jerry Critchfield and Barbara Eacrett.

Working on the community service committee will be Mrs. Richard Ruud, Mrs. Francis Schumacher, Mrs. Gillespie, Hayden Morris, Vernon Grall, Mrs. W. A Smith and Dale Doran.

On the wood committee are Carl Kreher, Ray Craver, Arthur Dixon, Harry Brown, James Main, James and Jerry Critchfield, Ted Schnase and Ronald Hansen.

Mrs. Larkin Flora heads the telephone committee. Assisting her are Mmes. Fred Lowndes, Lester Fairbrother, Letha Ellis, Charles Long, Warren Eacrett, L. P. Rasmussen, Alice Ellison, Arnold Edlund, Dell F. Church and D. W. Clare.

After the meeting, Lecturer Wray divided the assemblage into four groups, giving each a topic to discuss during the supper hour. Mrs. Ellison and her committee served supper.

QUEEN GREETS EVACUEES

SCHIPHOL, Netherlands (AP) — Queen Juliana spent three hours at Holland's windy international airport Thursday night greeting some 50 Dutch evacuees from Indonesia.

The Queen brought tears to the eyes of one Dutch woman — arriving with three children — when she said, "It must be hard for you that you had to leave your husband behind."

BEACH BEAUTY — Marla Ryan models pert white orlon swimsuit with a separate polka-dotted skirt. Dot motif is repeated on lapels of halter line, in piping and on the pillbox.

Gaylord Warren Has Birthday Party

Gaylord Paul Warren celebrated his seventh birthday Tuesday with an after school party in the new playroom at the home of his parents Mr. and Mrs. Elton Warren.

Decorated cupcakes were served with ice cream and other refreshments. Favors were noise makers, paper hats and packets of mixed candy.

Guests were John Palmer, Gary Bower, Gerard Jones, Mark and Jackie Chamberlain, Gene Erickson, Ricky Jacobs, Joanne Mohler, Bernadette and Mary Webster, Sheridan Abbott, Mark Bowes, Tommy Beckner, Gary Robb, Rickie Harrington, Jay White and Gaylord's sisters and brother Cynthia, Linda and Paul Warren.

Adults attending were Gaylord's grandmother Mrs. Marie Warren, Mrs. Kenneth Erickson and Bernie Abbott.

After their host opened his gifts, the children spent the afternoon playing games.

Mr. and Mrs. Leach Return to Oregon

Sunday Mr. and Mrs. Stuart Sandstrom took their son-in-law and daughter Mr. and Mrs. Fred Leach back to Forest Grove, Ore., where Leach is studying at Pacific University.

The Leaches spent part of the Christmas holidays here with the Sandstroms and with his parents Mr. and Mrs. Nile Leach. They accompaned the latter to Roseburg, Ore., to spend Christmas with Mrs. Nile Leach's relatives.

Joining them there were the elder Leaches' sons-in-law and daughters Mr. and Mrs. Myron Jackson and family of Eureka, Calif., and Mr. and Mrs. William Miller and family of Crescent City, Calif. En route home, the family visited Nile Leach's relatives in Reedsport, Ore., where the men enjoyed duck hunting.

Camp Fire To Hold Annual Meeting

Clallam County Council of Camp Fire Girls will elect board members and officers at its annual meeting Monday at 8 p.m. in the clubhouse.

Parents and interested friends have received inivtations to attend. Voting council members include leaders and assistants, sponsors, committee members and board members.

Mrs. Merrill Oakes' Merry Little Blue Birds will present the colors opening the meeting. The Elu-Wak-Ca Camp Fire Group will give the skit "Interpretation of Camp Fire." Members of Aluda Horizon Club will sing a number of their songs. Carol Ann Larsen will describe their club activities.

Executive Director Thelma Saunders and some committee chairmen will give a resume of the year's work. Mrs. A. M. Devine will install the new officers. The adult membership committee will accept payment of national membership dues for the year.

A coffee hour, arranged by Mrs. J. Robert Claire, will follow.

Ever add finely diced cooked drained celery to scalloped oysters? The vegetable adds delightful flavor.

HAVE YOU CHECKED YOUR MEDICINE CABINET LATELY?
How many bottles and boxes contain old medicines or ingredients you have no use for? Many drugs lose their potency with age. If you don't know what a medicine is explicitly for — DON'T EXPERIMENT.
Get rid of those possibly dangerous space robbers. And when your doctor gives you a prescription, have it filled at
BROWN'S DRUG
8th and Lincoln
YOUR Rexall DRUG STORE

Mae Rickman Circle Has Luncheon

Mae Rickman Circle of the First Baptist Church held its first luncheon meeting of the year Wednesday at the home of Mrs. Jack Lowen. Mrs. A. B. Sunde was hostess.

Guests were Mmes. Harold Englund, Marie Atterbury and Clarence Johnson. Mrs. Philo Tyler gave devotions from "Streams in the Desert" by Mrs. Charles C. Cowan. Mrs. Sunde sang "Known Only to Him."

Members reported making 37 house calls during December, and planned the refreshments they will serve the school of missions Sunday at 6 p.m. at the church.

Mrs. Louis Patrizzi reported on the Baptist World Day of Prayer Dec. 6 at the church. She also gave the program on Japan, the mission study for the year. "Tokyo and Osaka, the two largest cities of Japan have a population of 11 million," she said. "Only one half of one per cent are Christians."

The circle will meet for a workday at the church at 10:30 a.m. Feb. 5 to sew on layettes. Chairman Mrs. H. E. Price will be hostess. All the day circles will have a joint workday at the church Wednesday at 11 a.m. to renovate clothing for the needy.

Personals

Jack Trumbull left this week for college in Bremerton.

Mrs. **Mary Miller** is a patient in Doctors Hospital, Seattle, where she underwent major surgery Friday. She is recovering nicely and may have visitors. Mrs. Miller hopes to be released in another week.

ANNUAL
PARISH MEETING
St. Andrews Church
★ Election of Officers
★ Reports
SUNDAY
January 12—7:30 p.m.

Nurses Assn. Holds Annual Meeting

Members established a new system of electing officers at the annual meeting of the Olympic Peninsula Nurses Assn. Monday at the home of Mabel Shore. The elections will take place in May instead of in January as heretofore.

The group accepted the annual reports, and the revised by-laws which now will be printed.

In remembrance of Dr. H. E. Tomlinson, the association voted a memorial contribution to the Nurses Scholarship Fund.

President Thelma White appointed Ada Harrington chairman of the program committee. Assisting her will be Grace Erickson and Lucille Gustafson. Named an auditing committee were Ada B. Krueger, Jean Elterich and Pearl Wahlberg.

Hostesses Jane Lowry, Judy Morgan, Katherine Oberg and Betty Orem served refreshments after the meeting.

REPUBLICANS LIKE ELEANOR

NEW YORK (AP) — Although she has been a lifelong Democrat, Mrs. Franklin D. Roosevelt seems to be mighty popular with Republicans, too.

When she addressed a meeting of the New York Young Republican Club Thursday, 112 persons turned out to hear her. That was just two fewer than the record attendance drawn by her son, a Republican, when he spoke at a Dec. 19 meeting.

Your youngsters will get a big thrill if, on a bad-weather day when they are indoors, you make a batch of caramels. Let them cut waxed paper in strips and use it for wrapping the caramels, twirling the ends. Each piece of candy should be wrapped separately to keep it from getting sticky.

Canadians Live Better Than Britons

OTTAWA (AP) — A university professor's study says average living standards in Canada are higher than in Britain or the rest of Western Europe but 20 to 30 per cent below the United States.

Prof. David W. Slater of Queen's University, Kingston, Ont., prepared the report for the Gordon Royal Commission surveying Canada's economic prospects. It was made public today.

Slater said living standard differences are greatest in ownership of such durable consumer goods as refrigerators, cars and television sets. Canadian consumer prices are substantially higher than U.S. prices because of higher taxes and tariffs plus greater distribution costs in the smaller market, the study added.

TONIGHT'S THE NIGHT!
MAGNETIC MONSTER
Mystery Hour
12:05
ON CHANNEL 12
KVOS-TV

Agnes Hughto's Residential Apparel
ANNUAL
Clearance Sale
Large Stock Coats, Suits, Dresses
⅓ to ½ Off
2716 So. Laurel Closed Mondays

PLANNING TO BUILD IN '58?
See Us For All Your Floor Covering Needs . . .
★ Linoleum
★ Floor Tiles
★ Carpets
No Money Down—Up To 36 Months To Pay
MODERN FLOORS
522 E. 8th GL 7-5271

You Can Help...

Join MARCH OF DIMES
They need YOU!

For Each Pint of
Angeles or DARIGOLD
LARGE CURD — SMALL CURD — TRIM (LOW FAT)
Cottage Cheese Purchased in Clallam County During Next Week, Jan. 13-18
Angeles Co-operative Creamery
Will Contribute 1 Dime to The MARCH OF DIMES
"Watch Our Progressive Donation to the March of Dimes Campaign"

Seed For Multi-Million Dollar Record Business Planted During Ex-Sergeant's Lonely Army Days

By HAL BOYLE

NEW YORK (AP) — The Army is supposed to build men.

It did even better by Cy Leslie, a big ex-sergeant in the Signal Corps. It gave him the initial idea that led to a multimillion-dollar-a-year business.

Cy, who is 35 and has the height and the heft of a professional football tackle, is known as "the king of the kiddie records." Last month his firm pressed its 100 millionth record for children.

"Looking back, I guess I owe a lot to the Army," he said.

At the time—during the Second World War—Leslie didn't figure, however, the Army was doing him much of a favor by sending him to such faraway places as New Guinea and the Philippines. He was lonely, as all soldiers are lonely.

Then, one doy, he got a greeting card from his mother, back in Brooklyn. Gazing at the greeting card, Leslie mused:

"Boy, if this thing could only talk!".

If only a greeting card could talk. Cy brooded over the thought. Well, why couldn't a greeting card carry a vocal message? He decided it could.

Released from the Army in 1946, Leslie gambled his savings on creating a line of recorded two-bit greeting cards.

"I had only $1,100—and I put every penny into it," Cy recalled. "We wrote our own lyrics and music. I slept on the desks at night because I was too tired to go home. My mother even helped by trimming the paper-based records with her scissors.

QUICK FAD

"The cards caught on fast. The first year we took in $25,000, the second year $300,000. Then we couldn't give them away. The cards were a fad, and the fad was over."

Cy then decided to take an even bigger gamble—to enter the kiddie record field in competition with the major companies. He decided the only way he could win was to put out a 25-cent product and aim for a new mass field through supermarkets, toy stores, and mail order houses.

"I picked up a number of then unknown singers and used them to make children's records," he recalled. "Later on some of them, Kay Armen, Clark Dennis and the Mariners, went on to fame in the adult music field."

And Cy, who now has three children of his own, made one other major decision—that none of his musical versions of classic fairy tales and fables would have frightening endings.

WON'T SCARE CHILDREN

"We'd rather take a few liberties with the story than scare a child," he said. "In our record of Little Red Riding Hood, the bad wolf is caught and tied up—but he isn't axed. We don't want to give kids nightmares."

Leslie's records for tots succeeded so phenomenally that now he has begun a new line of low-priced albums for the adult market, featuring such artists as Eddie Condon, Sammy Davis, Jack Carson and Dorothy Lamour. One of his albums consists of music to fight bulls by. It is called "Fury of the Matador."

One of his present goals: To get Margaret Truman to record an album entitled, "Songs My Father Taught Me."

How was this ex-sergeant able to go out and carve his own growing empire in a $400 million a year industry ruled by giant companies?

"Guts and ignorance," said Leslie. "There were many times when, if we really had known what we were up against, we probably should have quit—but we didn't.

"There is another thing. Big companies have big overheads and lush offices.

"We work on the theory that dollars are what count—not percentages. If you have the volume—and you'll get the volume if your product is good and your price is low—you'll get the dollars."

Dinah Says Good Health Important To Show Biz Success

By CHARLES MERCER

NEW YORK (AP) — "To be a success in show business," said Dinah Shore, "you don't have to be beautiful. You don't have to be smart—or talented. But you've sure got to be healthy."

At least once a year Miss Shore comes to New York to do a show or two. This season, happily, it will be two from New York via NBC-TV this Sunday and next. On Sunday evening her guests will be three Broadway stars, Art Carney, Julie Wilson and Chita Rivera. A week from Sunday her guests will be Ethel Merman, Cyril Ritchard, Andy Griffth and Gwen Verdon.

Whenever Miss Shore makes a pilgrimage to New York, I make a pilgrimage to see Miss Shore as president of the Dinah Shore Fan Club of Glen Ridge, N. J.

While drinking coffee we talk mostly about her husband George Montgomery, whom I haven't met, and my wife whom Miss Shore hasn't seen in—well, how many years is a deep secret. They used to play together when they were very young in Nashville, Tenn.

Miss Shore went on to a strenuous career in show business. Mrs. Mercer went on to a strenuous career of getting me to the office on time.

Miss Shore's three hour-length shows every four weeks make for a strenuous career indeed. Her shows this season speak—and sing—for themselves, and she doesn't need to say a word about them. They're tops in variety entertainment—and that's speaking as an objective so-called critic rather than as a subjective Dinah Shore fan.

The grind has left no visible marks on Miss Shore. She looks grand and still has the bounce of a new tennis ball. How does she do it? Does she diet or sleep 10 hours a night or what?

"Sometimes I cut down a little on food," she said, plunging a fork into a couple of eggs fried in butter after having slept six hours.

"My regular weight is 128 and it's quite easy for me to stay there. Last summer we went abroad and I ate my way from one end of Europe to another. When we came back home I took it easy on food for a while and dropped right back to 128."

Two Pullman Men Die in Oregon Wreck

By THE ASSOCIATED PRESS

Three men, including two from Pullman, Wash., were killed in Oregon highway accidents Thursday night.

A headon collision of two cars on Highway 30 east of Hood River took the lives of Charles T. Webb Jr., 50, and Charles E. Webb, 22. Police said they were father and son.

State police said papers on them listed their address as 606 Hill St., Pullman.

Police said another automobile crashed headon into the Webb vehicle after passing a freight truck, which skidded to a halt before piling into the tangled cars

Four persons in the second car were injured. They were identified as Mr. and Mrs. Dale Rich and Jimmy L. White, all of Hood River, and Airman 1-C William L. Schlotthauer of Illinois. They were taken to a hospital in The Dalles, where their conditions were listed as good.

The accident scene was just east of Mosier, about halfway between Hood River and The Dalles.

John W. Hines, 41, Eugene, was killed after his car skidded on rain-swept pavement 10 miles west of Eugene. Coroner Fred Buell said Hines was thrown out and the car rolled over him as it left the road.

(Paid Advertisment)
TOO LATE TO CLASSIFY

Homes for rent: 2 room home, furnished, close in. GL 7-4682. 1-15

For Sale: Leaving town. complete household furniture. Very reasonable. 529 East 11th. 1-10

Apartments for rent: 3 rooms and baths, Washington Apartments, GL 7-3175. 1-15

Attorneys Produce Affidavit Against Beck Jury Foreman

SEATTLE (AP) — Dave Beck's attorneys produced a second affidavit Thursday accusing the jury foreman in Beck's grand larceny trial with having said beforehand "he'd like to throw the book" at the Teamsters Union president.

Charles S. Burdell, defense counsel, introduced the affidavit against jury foreman Charles Hickling as a Superior Court hearing resumed on motions for new trials for Beck and his son, Dave Jr.

The two Becks were convicted of grand larceny in separate jury trials late last year. They had been accused of keeping $6,550 from the sale of three union-owned Cadillacs.

The second affidavit was from Clarence H. Lauby of Seattle, and repeated the accusations made against Hickling earlier by Robert S. Paulson of nearby Edmonds.

Hickling has denied expressing any prejudice against Beck before his trial began last Dec. 2.

Lauby, like Paulson, was a coworker of Hickling's at the Boeing Airplane Co. plant in Everett. He said that on Nov. 20 while standing in a cafeteria line with Hickling:

"Someone near us asked Hickling how he would like to be on the jury in the Beck case. He stated that he sure would like to be on that jury and that he would throw the book at him."

Burdell said the affidavit was obtained from Lauby Wednesday.

Initiative on Union Membership Also Issue in California

SACRAMENTO, Calif. (AP) — A move to put a law calling for "voluntary unionism" up to California voters in November is being condemned by some labor leaders as an effort to undermine unions.

Such an initiative — which has become an issue in Republican Sen. William F. Knowland's campaign for governor — was submitted Wednesday to the attorney general's office for a ballot title.

The Pasadena organizer of the movement — Howard B. Wyatt, 47 — said Wednesday night that professionals would be employed to get the needed 322,429 signatures of registered voters on the referendum petition.

TONIGHT'S THE NIGHT!
DOUGLAS FAIRBANKS
8:00
ON CHANNEL 12
KVOS-TV

HERTER JR. TO RUN

BOSTON, (AP) — Christian A. Herter Jr., son of the undersecretary of state, has announced his candidacy for the Republican nomination for governor of Massachusetts.

His father served as Republican governor of Massachusetts for two terms from 1953 through 1956.

Gov. Foster Furcolo, a Democrat is servng his first term.

Herter said last night he will try to win his party's endorsement at the GOP state convention next June. He is 39 and a member of the Massachusetts Executive Council.

JORDANIANS SENTENCED

AMMAN, Jordan (AP) — A military court sentenced five Jordanians to life in prison yesterday for anti-government activities and Communist affiliations during the attempted coup which failed to oust King Hussein last spring.

Only one of hte defendan's, Mohamed Yasr, was in the court at Ramallah for the sentencing. The other four—Isam Hammad, Kemel Assali, Ibrahim Assali and Iyas Karmi—fled after the coup attempt failed.

CZECH CHILDREN GIVE FOR LITTLE ROCK NEGROES

VIENNA (AP) — Czechoslovakia's chief Communist newspaper today said schoolchildren in the town of Telc are "collecting money to aid the studies of the Negro children of Little Rock."

Rude Pravo, the Czech Communist party organ, said the Telc children are staging plays and selling waste paper and scrap metal because "they are determined to help the Negro children, victims of discrimination in Little Rock."

Karrs Meet By Accident, Cars Sustain Damage

MOSCOW, Idaho (AP) — By coincidence, two brothers named Karr left home in their cars about the same time Thursday. By accident, they met on the highway—crash, head on.

Clifton Karr, 31, and Glenn Karr, 20, who live near each other in neighboring Princeton, were driving in opposite directions when it happened. They said their cars slipped on the icy pavement as they met coming around a highway curve.

Damage to the Karrs was negligible, damage to the cars considerable — about $215 to Clinton's 1951 sedan, $45 to Glenn's 1953 model.

King Humbert of Italy was assassinated by an anarchist in 1900. President McKinley of the United States was assassinated by an anarchist the following year, 1901.

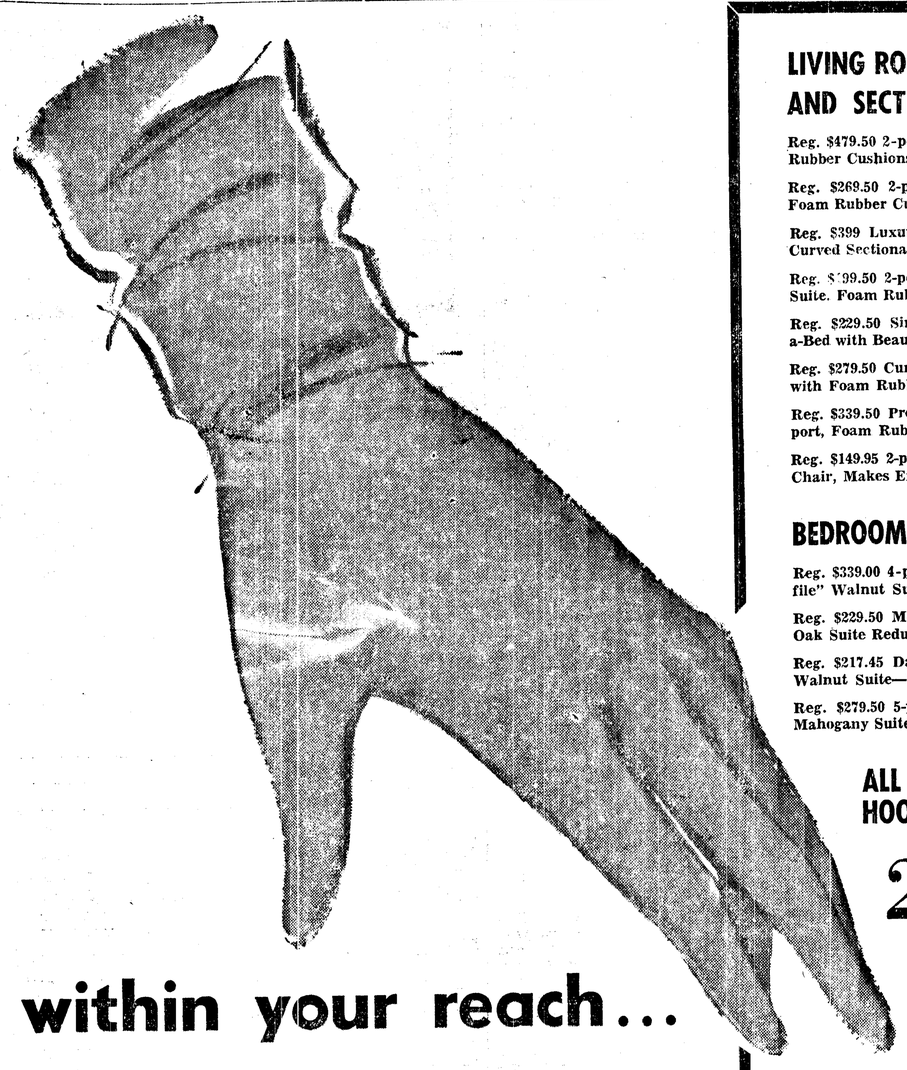

within your reach...

THE GREATEST FURNITURE VALUES IN MANY YEARS — AT KAUFMAN-MILLER'S JANUARY

CLEARANCE SAVINGS

NOW IN PROGRESS

hundreds and hundreds of items

10 to 50% off

You'll be astonished at the tremendous reductions available in our famous annual January Furniture Sale! Handsome living room, dining room, and bedroom suites . . . luxurious bedding, superb chairs, famous name dinettes, and hundreds of distinctive occasional pieces have been tagged unbelievably low! Hurry for these spectacular buys!

Kaufman-Miller Co.
123 E. First Dial GL 2-2355

LIVING ROOM SUITES AND SECTIONALS
Reg. $479.50 2-pc. Suite. Foam Rubber Cushions and Back $398.00
Reg. $269.50 2-pc. Suite With Foam Rubber Cushions. Only $198.00
Reg. $399 Luxurious 3 pc. 90° Curved Sectional. Reduced to $348.00
Reg. $399.50 2-pc. Living Room Suite. Foam Rubber Cushions $398.00
Reg. $229.50 Simmons Hide-a-a-Bed with Beautyrest Cushions $198.00
Reg. $279.50 Curved Davenport with Foam Rubber Cushions $198.00
Reg. $339.50 Provincial Davenport, Foam Rubber Cushions $298.00
Reg. $149.95 2-pc. Daveno and Chair, Makes Excellent Bed $128.00

BEDROOM SUITES
Reg. $339.00 4-pc. Drexel "Profile" Walnut Suite $277.00
Reg. $229.50 Modern Limed Oak Suite Reduced To Only $177.00
Reg. $217.45 Danish Modern Walnut Suite—Now $177.00
Reg. $279.50 5-pc. Blonde Mahogany Suite Reduced To $247.00

ALL WOOL HOOKED RUGS
Assorted Sizes At
20% off
Reg. $229.50 12x18 Now $188.00
Reg. $99.50 9x12 Now $79.88
Reg. $149.50 10x14 Now $119.88

ROCKERS AND CHAIRS
Reg. $29.95 Swivel Chairs At $19.88
Reg. $29.95 Danish Modern Chairs $19.88
Reg. $46.95 Platform Rockers Only $38.00
Reg. $56.95 Roto Rockers—Now $48.00
Reg. $119.50 Club Chair — Now At $78.00
Reg. $139.50 Traditional Wing Chair $97.00
Reg. $64.95 Armless Modern Chairs $48.00
Reg. $69.95 Modern Roto Rockers $58.00
Reg. $119.50 Roto Rocker at $78.00

TABLE VALUES
Reg. $36.95 Limed Oak Styles $19.88
Reg. $49.95 18th Century At $37.88
Reg. $24.95 Limed Oak Modern $14.97

BEDDING BUYS
Reg. $59.95 Simmons' Mattress $39.95
Reg. $69.95 Famous Mattress $44.95
Reg. $49.95 Odd Box Springs $34.95
Reg. $79.95 Simmons' Mattress $59.95

SAVE ON LAMPS
Reg. $8.95 Table Lamps $6.88
Reg. $22.95 Table Lamps $14.88
Reg. $39.95 Floor Lamps $29.95
Reg. $17.95 Table Lamps $9.88
Reg. $24.95 Floor Lamps $19.95

DINETTES! DINING SUITES!
Reg. $113.75 5-pc. Virtue Dinette With Shining Brass Trim $69.95
Reg. $160.60 7-pc. New Bronze Set By A Famous Maker $98.00
Reg. $129.50 7-pc. Chrome Dinette In Choice of Colors—Now Only $78.00
Reg. $239.50 8-pc. Modern Maple Dining Room Suite $198.00
Reg. $229.50 7-pc. Modern Mahogany Dining Room Suite $158.00
Reg. $249.50 5-pc. Solid Elm Drop Leaf Table Suite—Now $198.00
Reg. $369.50 7-pc. Drexel "Profile" Walnut Suite $269.00

LINOLEUM
Reg. $1.19 sq. yd. Felt Base At $ .88 sq. yd.
Reg. $1.98 sq. yd. Inlaid — Now $1.49 sq. yd.
Reg. $2.98 sq. yd. Inlaid — Now $1.98 sq. yd.
Reg. $4.25 sq. yd Inlaid Corlon At $2.98 sq. yd.
21 Felt Base and Inlaid Remnants —From 15% to 40% OFF

BROADLOOM RUGS . . .
Reg. $59.95 9x12 Axminster Rugs $49.88
Reg. $128.12 8.7x12 Rayon-Nylon $89.40
Reg. $133.23 7.3x12 All Wool $79.50
Reg. $100.69 6.9x15 Rayon $49.95
Reg. $129.50 9x12 All Wool $88.00

OPEN AN ACCOUNT! TERMS TAILORED TO MEET YOUR NEEDS

Scores of Items Not Listed
Come Early for Best Selections!

GL 2-2345 – YOU CAN USE THE WANT ADS FOR MORE FROFIT DURING THE NEW YEAR–GL-2-2345

SERVICES

ALTERATIONS
Alterations, dressmaking, children, ladies. GL 7-9530. 2-8

AUTO RENTALS
Automobiles, truck and trailers Save half. Larry Winters Storage Garage. 107 E Front. GL 7-3585. E

BICYCLES
Buy American. Buy Schwinn Bikes. Sales, Service, Accessories. Al's Cycle Shop. GL 7-6383. E

Columbia bicycles sales and service. Woodie's, 315 E. 1st. GL 7-6553. 9-14E

BULLDOZING
Excavating, earth moving. Free estimates. GL 7-8746. Carl Konopaski. 11-4E

CARPENTERING
Carpentering — new homes, carports, garages, lengthen present garage, roofing, siding, windows, foundations, lower and insulate high ceilings, cabinets, or any small job to improve your living conditions. Remodel work. No down payment, three years to pay. GL 7-3153 or GL 7-9373. E

CASH LOANS
$20 to $2,000 for emergency or other legitimate needs. See Cascade Industrial Loan Co. 112 N. Laurel. GL 7-3569. E

CHIMNEY CLEANING
Ralph's power suction cleaning, Boilers, stoves, furnace and chimneys. GL 7-9232. 8-1E

ELECTRICAL WORK
Olympic Electric Co. for your electrical supplies, repairs and engineering, GL 7-5303 days, GL 7-7519 nights. E

EXCAVATING
For excavating basements, sewers waterlines, crane, shovel, back hoe, dragline, clam and piledriving, crane lifts up to 25 ton. call Jack Ruona GL 7-9294. Bulldozing, grading call Ed Solleder GL 7-8203 after 6 p.m Bonded —The job will be done right. 9-16E

GRAVEL
Gravel and crushed drain rock, Call Goodman. GL 7-4630. E

GUNSMITH
Everything in guns, Makah Sporting goods. E

LAUNDRY
Mac's Laundrymat, Dyeing, Drying. Specializing in spreads, throw rugs and any washable materials, 723 East 1st. GL 7-9978. 8-5E

LOCKSMITHING
We open anything from a walnut to ? Keys made while you wait Woodies, 315 E. 1st. GL 7-3485. E

PAINTING
Painting and decorating Free estimates. John Gort, Painter. GL 7-6301. 11-28E

PAINTING AND DECORATING — Brighten - Up Shop. Harry Austin, 111 W. 8th. Estimates free. GL 7-3123. E

Commercial and residential painting Free estimates. Olympic Painters GL 7-7242, 8146 "C." E

Superior Painters. GL 7-5333 days or GL 7-3625 evenings. Free estimates. E

PLASTERING
Russell Benoit. GL 2-2252. 1-20R

PLUMBING
Caven Plumbing and Heating, 116 W 8th St. GL 2-2343 Plumbing heating and service. E

OIL BURNERS
For prompt, courteous oil burner sales and service, phone GL 2-2343, Caven Plumbing & Heating Inc., 116 W. 8th. 9-18E

RADIO & TV SERVICE
Best TV and Radio Service in town, Kettel's TV Center, 130 E. Front. GL 7-7591. E

Bring your radio or TV to Kidd's TV doctor for quality service at lowest rates. We fix 'em all. Kidds 8th and Cherry. E

ROOFING
G & B Roofing Co. All types. Work guaranteed. VI-3144 or VI-2147, Window. 3-5E

SEPTIC TANKS
Septic Tanks cleaned For free inspection. GL7-9568 or GL7-8385. E

SERVICES
Drive-In Pharmacy, 8th and Peabody. Free prescription delivery. Pay city Utility and Telephone Bills. 1-26R

SIGNS
Brite Lite Sign Co. Neon signs. GL 2-2161. 133 W. Front. 1-28R

VACUUM CLEANER
ELECTROLUX sales and services. GL 7-4860. 10-15E

VACUUM REPAIRS
All Makes. Kirby Company. 410 South Lincoln. GL 7-3810. 1-9E

WASHING MACHINE REPAIRS
Any makes, any model. Reasonable rates. GL 7-8533 day or night Kidd's, 8th and Cherry. 7-29E

WHEEL BALANCING
Wheel balancing, front end alignment. Green Bros. Mobile Service, 402 Marine Drive. GL 7-6350. E

WANTED

To Buy: Locker beef, live or dressed. GL 7-6343. 1-13

Some one to prune fruit trees. Mrs. Charles Brant, Rt. 2, Box 303, Gehrke Road. 1-10

Wanted to Buy: Old fashioned 20 to 30 inch sand and grind stone. GL 7-8220. 1-11

To Rent: 1 or 2 bedroom house, fireplace, furnished or partially. Write box 425 Evening News. 1-11

Male coon for breeding purposes. GL 7-5642. 1-11

Feeder pigs or sows, bred or unbred. Pay cash at their place. GL 7-5017. 1-11

Calves weaned or about weaned. Will pay cash and pick up. GL-7-5017. 1-11

Buyers of insurance of all kinds, automobile, log truck, dwelling insurance. Union Insurance Agency. GL 7-3337. 6-17E

Highest prices paid for old junk cars, scrap iron, copper, brass radiators, lead, etc. Call us first. Peninsula Iron and Metal Co. GL 7-7122. 6-17E

All kinds metals. Frontier Junk Co. GL 7-8183. 6-17E

Always buying. Top price paid for junk cars. Loop Auto Wrecking, 724 E. 1st. GL 7-6166. 6-17E

REAL ESTATE FOR SALE

ALDWELL & WENNER CO.
165½ N. Laurel — Phone GL 7-3388
REAL ESTATE & INSURANCE

FAMILY HOME — 4 bedrooms, full basement, double garage, view. Excellent condition and in a fine central location. $13,500.

ABOVE HIGH SCHOOL — Ultra-modern, 3 on 1 with double fireplace, carpeting, built-in ranges and many other refinements on 6 choice acres. $15,500.

W. 5TH STREET — Large home, full basement, good furnace, unfinished upstairs. Economical and spacious. $9,250.

IT'S THE DOWNTOWN OFFICE WITH TWIRLING SIGN

Evenings:
Phone GL 7-6717 or GL 7-3562

P.S. — Remember WE SELL INSURANCE TOO! 1-10E

TYLER REALTY CO.

BARGAIN OF THE YEAR: Sparkling new ranch type home. 3 large bedrooms, fireplace, 1½ tiled baths, mahogany kitchen, built in Westinghouse range, double oven, dishwasher, stainless steel sink, dining room, double carport, lot 100x100. For quick sale, $16,500.

TYLER REALTY CO.
515 S. Lincoln. Phone GL 7-4455
EVE. CALL: GL 7-7505, GL 7-7689 1-7E

PERSONALS
Alcoholics Anonymous. GL 7-9344. GL 7-8636 or write P. O. Box 462. E

REAL ESTATE FOR SALE

J. W. ALSTOTT, REALTOR
We are making GI Loans

38 ACRE RANCH — 16 acres of clover, nice modern 2 bedroom home, dandy outbuildings, good water and springs.

CHERRY HILL — Close to everything, good 2 bedroom home. Take over G.I. 4% loan. See us at once.

DON'T RENT—4 bedroom modern house. New forced air furnace. Small down payment, balance like rent.

SOUND REALTY CO.
1032 E. 1st Phone GL 7-8523

DICK LUKE .....GL 2-2283
CHET ALEXANDER .....GL 7-6581
J. W. ALSTOTT .....GL 7-6058 12-28E

ARNOLD LEVY REALTOR
125 E. 8th. Office GL 7-3303

PINE HILL — 3 bedrooms on one floor, full basement, modern kitchen. Price $9,850.

REAL CUTE — One bedroom, perfect for couple. Lovely drapes, new rug, new garage, ultra modern. Must be seen to appreciate. Only $8,750.

EAST SIDE — 3 room house, 2 lots, water and mountain view, $4,900.

UPPER CHERRY HILL — 2 bedroom home, hardwood floors, fireplace, excellent furnace, loads of cupboards, drive-in basement, $13,500.

Res. Phone
WALLY SAMUELSON ....GL 7-5789
ARNOLD LEVY ..... GL 7-7945
ASTRID FREDRIKSEN ..GL 7-6321

REAL ESTATE FOR SALE

Mildred Spicer .....GL 7-4767 Joan Estes .....GL 7-5458

NEW 3 BEDROOMS ON ONE FLOOR—Full basement, 2 fireplaces, hot water heat. $2,500 down will handle.

L.O. MADISON REALTY CO.
821 E. 1st
OFFICE, GL 7-8593

L. O. Madison .....GL 7-9238 Everett Herrington .....GL 7-8885 1-7E

GOOD LOCATON, 4 bedrooms, large living room and dining room, modern kitchen, full basement finished into rooms, Rosso piped oil burning furnace, $9500 with $3200 down, balance at $57 including insurance and taxes.

ABOVE BOULEVARD, good 2 bedroom home, lot 75x140. You will get extra value in this one at $6,250. Will go GI or buyer can finance on conventional loan.

EAST AND NOT TOO FAR OUT—Modern 4 bedroom home, furnace heat, newly painted inside and out and priced for quick sale $6,250, must have $3,300 down payment.

VAN BROCKLIN & BROWN
Dial GL 7-5641 or after 5—GL 7-8158 1-10E

FOR SALE

Brand new Oil Space heaters. 50,000 BTU's. Complete with controls and automatic damper. Reduced to $59.95. Pacific Refrigeration. 1-10

Dry slab wood cut any length. MU 3-4249, Sequim. 1-11

Peninsula Plywood share. 217 W. 6th. 1-11

Holstein calf. GL 7-4008. 1-10

Large mahogany dining room set with buffet, $50. GL 7-3489. 1-11

For Sale: Table model DeLaval cream separator. GL 7-8220. 1-11

One used G. E. range, old style but real clean, $25 delivered. Pacific Refrigeration. 1-10

See the new 1958 Johnson Super Sea Horse 35 now! Completely new revolutionary design makes this motor just whisper when running. Howard's Equipment Center, 707 East 1st, GL 7-5862. 1-14

$10,000 buys a spotless 3 bedroom home near Catholic and Jefferson Schools. Will G.I. Buzard-Tozier Real Estate. GL 7-9011. 1-10

1 bedroom home, $3,800. Clark's Addn. 2 lots. Sequim, MU 3-4439. 1-10

1951 Ford radio, just rebuilt, $22.50. GL 7-4942. 1-10

Deluxe Easy Spindry washer. Like new. $79.95. Peoples Store. 1-10

Sale, used chain saw! Prices reduced up to 30 per cent. Howard's Equipment Center, 707 East 1st. GL 7-5862. 1-14

One only 24 inch console TV. Beautiful condition. A real buy. Pacific Refrigeration. 1-10

Three bedroom modern furnished house. 2 lots close to school and shopping. GL 7-4624. 1-11

Equity in furnished one-bedroom home or will trade for car. 1113 E. Georgiana. 1-10

Bendix automatic washer $25. First come first served. Pacific Refrigeration. 1-10

Stove and fireplace wood any length. Also, planer shavings. GL 7-6680. 1-14

Good alfalfa mixed hay. MU 7-5362. 1-11

Westinghouse automatic washer. Performance checked. $79. Peoples Store. 1-10

Modern 2 bedroom home in country. Will trade for 3 bedroom home in town. GL 7-4096. 1-10

G. E. automatic washer, deluxe, $80. Pacific Refrigeration. 1-10

Chesapeake Bay Retriever—spay female, 3 mos. old. GL 7-8655. 1-11

Newly gold plated Windsor Trumpet, in perfect working condition. A very good buy at $30. Phone GL 7-8229 after 5:30. 1-2E

Interior Latex paint, all colors, $3.25 gallon. Nebert Bros. 1233 E. 1st St. GL 7-4390 6-28E

Professional
REAL ESTATE APPRAISER
and Consultant
PHILO C. TYLER, SRA
515 South Lincoln
Phone GL 7-4455.
10-24SE

Wringer washer that works good, $14. Peoples Store. 1-10

Bundles of old newspapers, 10 cents each or 3 for 25 cents. Useful in many ways. Wrapping and packing, starting fires, etc Apply Evening News Business Office 5-21E

For Sale: Firewood, forest run, $12 cord. GL 7-4574. 1-11

FOR SALE

JANUARY CLEARANCE SALE
New and Used

OPEN A BUDGET ACCOUNT

20 table lamps	each $ 4.98
20 Lamp shades	each .99
28 Chairs, TV and rockers	7.50 to 19.98
10 end and coffee tables, from	$5.95 to 10.95
2 sectional sets	each 59.95
1 daveno	19.95
7 pc. chrome set	39.95
5 pc. chrome set	19.95
2 beds	9.95
10 springs, full and twin sizes	$5.00 to 9.95
Box spring and mattress	25.00
1 Hoover upright vacuum	19.95
1 Electrolux	17.50
1 used circulating heater	29.95
3 wal. dining sets	$49.95 to 79.00
15 kitchen stools	$2.98 to 14.95
1 davenport and chair	14.95

KAUFMAN-MILLER CO.
Bargain Basement
123 East 1st Phone GL 2-2355 1-10S

1957 Ford 4-door, 8,000 miles, all accessories. Sacrifice. GL 7-9672. 1-11

Or trade; for late model Ferguson or Ford Tractor, 1951 Chevrolet Deluxe 8 passenger Station Wagon. Priced below Blue Book. Phone Murdock 3-4106, Sequim. 1-14

Working share Northern California Plywood stock. Earning over $450 per month. $6500 cash. Also terms or trade. GL 7-5368 617 Whidby. 1-13

120 base accordian, new condition, $125. Days, GL 7-4942, Nites, GL 7-5273. 1-10

Davenport, chair. Miscellaneous articles. 224 W. 9th. 1-10

Northern California Plywood share. Reasonable down payment. P.O. Box 244. 1-16

On West Side — Owner will sell 2 bedroom home, appraised for $10,000, for $9,200. Full concrete basement with automatic oil heat. Room for additional bedrooms upstairs. Buzard-Tozier Real Estate. GL 7-9011. 1-10

Deluxe Maytag wringer washer. Like new. $134.95. Peoples Store. 1-10

Accordion and Trumpet lessons—Call GL 7-6958 or contact Hanson's Studio, 1215 East 1st. 8-20E

Fuller Brushes. Tom Adams, GL 7-4234. John Westfall, GL 7-7770. 1-12

Young Parakeets, registered and inspected. All colors. GL7-7736. 1-30

Eastern Washington alfalfa hay, $25 ton delivered. GL 7-3240. 1-14

6 cu. ft. Norge refrigerator, $33. Peoples Store. 1-10

Deluxe Frigidaire automatic washer, porcelain, $97. Peoples Store. 1-10

Trailer parts — heat tapes — thermostats — mantle — bottled gas tanks — regulators — trailer hitches — Olympic Auto & Trailer, 1st and Frances. 1-10

Baled hay. Maurice Sherk. MU-3-5828 Sequim. 2-7

Nice one bedroom, furnished house, $3,800 cash. 1028 W. 11th. 1-11

FOR SALE

4 Per cent Preferred stock in Union Bond & Mortgage Company. Dividends paid without interruption for 28 years. See F. O. Fountain or J. E. Phillips at First National Bank. 1-19T

Refrigerator cabinets, suitable for smoke houses. $5. GL 7-5073. 1-11

Used electric motors. Ideal for grinders, buffer, etc. $4 to $8. GL 7-5073. 1-11

Boy's gray wool flannel suit, size 18, like new. $15. GL 7-4515. 1-13

National cash register, electric or manual operated. Years of service for only $25. Angeles Color Center. GL 7-4535. 1-16

Artist supplies, have taken over stock from Horton's Hobby Shop and will stock oil colors, artist brushes and supplies. Angeles Color Center. 1-16

7 ft. Frigidaire. Good condition. $30. GL 7-4942. 1-10

2 gas ranges. Apartment size and full size. Preway or Wedgewood. Like new. Pacific Refrigeration. 1-10

Automatic deluxe dryers. Supreme and Hotpoint. $70 and $90. Delivered and guaranteed. Pacific Refrigeration. 1-10

Upholstering - Rugs - Draperies - New Furniture, Carpets - Upholstering supplies. Your terms. Washburn Furniture. 327 East First. GL 7-3630 5-8E

HOMES FOR RENT

RENT OR BUY — 35 monthly, 2 bedroom modern house, partly furnished, fine location, full price $2,950. GL 7-8523. 1-11

Or Sale: Small 2 bedroom, unfurnished. Has Electric water heater, new kitchen. GL 7-6366. 1-21

2 bedroom, insulated, near Jefferson School, garage. GL 7-7433. 1-13

Modern, 2 bedroom, double garage, $65. 1403 South Cedar. MU 3-5637. 1-14

2 bedroom furnished apartment. $45. 314 East 2nd. 1-11

Nicely decorated one bedroom furnished house. Automatic washer, 2-car garage, west side, $60 monthly. GL 7-7808. 1-15R

3 rooms furnished, redecorated, remodeled, close in GL 7-7673. 1-11

2 bedroom house, unfurnished. Wired for electric range, washer and dryer. GL 7-7996. 1-10

Modern 2 bedroom house close to Sequim. MU 3-5391. 1-10

Or lease with option to buy: 4 bedroom, 2 bath home on Upper Cherry Hill, $65 monthly. GL-7-5329. 1-10

3 bedroom, partially furnished, above Boulevard. Wired for washer and dryer, GL 7-4523. 1-11

Homes for rent: Small 2 bedroom home, hospital district, furnished or unfurnished. Available January 20th. GL 7-8649. 1-14

Large one bedroom well-furnished house. Inquire 926 W. 10th. 1-11

2 bedroom home, partly furnished good location, reasonable rent, GL 7-7844 for appointment. 1-11

2 bedroom, clean, modern, unfurnished, oil heater. GL 7-7192. 2-6

Homes for rent: Two bedroom house, close in. Electric range and furnace. References required. GL 7-3195. 1-11

$35. Cutest furnished two room house with gas appliances. Near Catholic Church. Inquire Texaco Station, 5th and Lincoln or GL 7-9139 after 3. 1-11

3 bedrooms, furnished, $80. Inquire at 630 Whidby. 1-23

Modern, 1 bedroom furnished house. GL 7-5345. 1-21R

One bedroom house, utility room and carport. GL 7-9637 after 4:30. 12-10E

WORK WANTED

Child care. Full, part time, for working mother. GL 7-6133. 1-10

Saw filing. 511 E. 8th. Phone GL 7-4861. 9-6E

Bulldozing, excavating, leveling work. GL7-8746. 10-30E

Painting, carpenter repairing, odd jobs. Reasonable rate. Phone GL 7-7733. E

Well drilling. GL 7-3038. 6-8E

Septic tanks cleaned. For free inspection GL 7-9568 or GL 7-8385.

Saw filing. 1211 E. 4th. 6-8E

APARTMENTS FOR RENT

Apartments for rent: 3 room duplex, close, clean, convenient, reasonable. GL 7-5379. 1-11

Newly decorated 2 bedroom unfurnished apartment. General Electric Appliances included, $50 monthly. GL 7-9498. 1-11T

3 rooms with bath. Sunny, attractive, warm. Walking distance. The Pleasanton, 5th and Cherry. 1-11

Apartments for rent: Deluxe bachelor apartment. See at 106 East Front. Apartment A. 1-7E

Attractive one bedroom furnished or unfurnished apartment. General Electric Appliances and electric heat, $60 monthly including utilities. GL 7-9498. 1-11T

Apartment for rent: Two room furnished apartment, clean, warm close in. Electric stove, refrigerator, tile bath. Very reasonable rent. Call GL 7-3679 after 5. 1-10

Two and three room completely furnished apartments. GL 7-9637 after 4:30. 12-2E

Completely furnished. Refrigerator, garage. Linens and dishes, if desired. Weekly rates. GL7-6966. 9-24E

Furnished apartments and cabins. automatic hot water heat, utilities paid. GL 7-5241. 9-4E

Furnished apartments with kitchens. Lincoln Motel, 709 S. Lincoln. GL 7-3252. 10-16E

Furnished cabins, $8 weekly. Trailer space. City Center Motel. 10-2E

CARD OF THANKS

We wish to express our sincere thanks to the Harper Funeral Home, the Pall Bearers and the many friends that showed such kindness in our Bereavement and loss of our Mother and Grandmother, Mrs. Ella L. Rayment. Signed: Mr. and Mrs. J. L. Fancher, Roslyn, Mr. and Mrs. H. E. Fancher, Auburn, Wash. 1-10

EQUIPMENT FOR RENT

New floor sander polishers, sprayers, linoleum roller. Angeles Color Center. E

Adding machines, typewriters for rent. Olympic Stationers. E

ANNOUNCEMENT

I will not be responsible for any debts other than my own. Doris W. Cole, 516 E. 6th. 1-10

AUTOMOBILES FOR SALE — AUTOMOBILES FOR SALE

THE BEST VALUES WE HAVE EVER OFFERED—

1957 Ford, 6 passenger Country Sedan (station wagon), House car V-8, fully equipped, automatic transmission, radio, heater, etc.	$2,795
1957 Ford Fairlane Fordor, House car, V-8, automatic transmission, radio, heater, etc. 2,800 miles	2,560
1955 Ford Custom, Fordor, overdrive, radio, heater	1,345
1954 Mercury Monterey 4-Door, automatic transmission, radio, heater, one owner	1,295
1954 Ford Custom, 6 cylinder, overdrive, radio, heater	1,045
1953 Chevrolet Bel-Air Hard Top Coupe, power glide, radio, heater	1,045
1952 Mercury 4-door Sedan, radio, heater (new motor)	675
1951 Cadillac Hardtop	1,095
1951 Ford Station Wagon	495
1951 Studebaker Club Coupe	195
1950 Ford Custom 2-door	395
1947 Ford	90

GOOD SELECTION IN ALL PRICE RANGES

TRUCKS — TRUCKS — TRUCKS — TRUCKS

1957 Ford F100 Pickup
1956 Dodge 2-ton Dump
1955 Chevrolet P.U.B., clean, low mileage, one owner
1954 Ford Pickup, 4 speed transmission, radio, heater
1949 Ford 4-wheel drive.

SAMUELSON MOTOR COMPANY
1st & Lincoln GL 7-2333
After hours call:
Dave Critchfield, GL 7-6088 Ron Little, GL 7-8733 1-10S

LANNOYE MOTOR COMPANY
DESOTO - PLYMOUTH

BEST ON THE LOT

1954 Ford V-8 4-door custom sedan. Good tires, very clean, radio, heater. two-tone white and blue .Good economy.

TOP VALUES

1955 Ford V-8 custom 2-door	$1,395
1953 Ford V-8 2-door, overdrive	895
1951 Buick Riviera Super coupe	595

CLEARANCE SALE
PRICES DRASTICALLY REDUCED
TO CLEAR THIS INVENTORY THIS WEEKEND

1951 Packard 4-door automatic. Valves ground	345
1951 Pontiac 4-door	295
1950 DeSoto Sportsman, all leather interior	325

LANNOYE MOTOR COMPANY
230 East 1st
Phone GL 7-4406 Keith Smith, GL 7-4720
Don Lannoye, GL 7-9190 1-10S

4 BRAND NEW 1957 PONTIACS WITH SAVINGS UP TO $750

1957 PONTIAC Super Chief Catalina Coupe. Coral & Grey, hydramatic transmission, white side walls, w.s. washers. radio, heater, back-up lights, custom interior $3,032.30

1957 PONTIAC Chieftain 2-door Sedan, green & grey, hydramatic transmission, deluxe radio, heater, back-up lights, 800x14 tires, chrome cowl vent, non-glare rear view mirror 2,827.76

1957 PONTIAC Chieftain Catalina Coupe, yellow & grey, hydramatic transmission, electronic radio, heater, back-up lights, custom interior, deluxe steering wheel, non-glare rear view mirror.... 2,859.17

GOOD SOLID USED CARS

1957 Station Wagon 9 passenger, 4-door, hydramatic transmission, EZI glass, w/s washers, oil filter, heater, defroster, oil bath air cleaner, back-up lights, deluxe radio, ready for many miles of service.

ALSO READY ARE

1956 PONTIAC 1953 BUICK 1951 PONTIAC
1955 OLDSMOBILE 1952 HILLMAN 1951 RAMBLER
1952 OLDSMOBILE

COME IN AND SEE THESE CARS
ALL BACKED WITH GUARANTEE AND SERVICE OF

DAN ROBERTSON & ERNIE GRAY MOTORS
220 West 1st Phone GL 7-4901

DEMONSTRATION AT ANY TIME, ANY DAY

EVENINGS PHONE: Ernie Gray, GL 7-8416 Ralph Reed, GL 7-9072 1-10S

SALE! SALE! SALE! WE ARE OFFERING ALL OF OUR USED CARS AT WHOLESALE AND BELOW WHOLESALE PRICES. LOW DOWN PAYMENTS — LONG TERM FINANCING — LOW INTEREST RATES.

1955 Mercury Monclair 2-door hardtop, Mercomatic, radio, heater, power brakes, power steering, power seats, power windows, in two-tone persimmon and white, loaded, new paint job....$1,645

1955 Mercury Monterey 4-door sedan, Mercomatic, radio, heater, power steering, power brakes, clean inside and out. Plastic seat covers, a beauty. This car will finance for 24 months.... 1,495

NO DOWN PAYMENT SPECIALS ON APPROVED CREDIT

1952 Regal Studebaker 4-door, radio, heater, overdrive. Priced to sell at	345
1951 Nash Rambler Station Wagon, overdrive, radio, heater	295
1951 Buick Convertbile, new dynaflow, excellent motor, good tires. Below wholesale at	295
1951 Oldsmobile 4-door, hydramatic, radio, heater. Below wholesale at	295
1951 Hudson Hornet 4-door 6 cylinder, hydramatic transmission, radio, heater	345
1950 Ford "8" 4-door, good shape. At wholesale	295

ONLY 3 BRAND NEW 1957 MERCURYS
LEFT TO BE SOLD AT LOW PRICES

CAR NO. 322 — 2 door Hard Top in beautiful Persimmon and white two-tone. Mercomatic, radio, heater, luxury interior, fender skirts, foam rubber seats, padded dash and many other extras and the Turnpike Cruiser engine. What a buy at $2,995

CAR NO. 323 — 4-door Sedan, Mercomatic, radio, heater, power steering, luxury interior, fender skirts, foam rubber seats, padded dash and many other extras and the Turnpike Cruiser engine. A low price $3,049

CAR NO. 325 — 2-door, 6 passenger Station Wagon, Mercomatic, radio, heater, luxury interior, padded dash, foam rubber seats, electric windows, power brakes, power steering, dual headlights. What a buy at....$3,095

TANZER MOTORS
YOUR LINCOLN-MERCURY DEALER
309 East First Phone GL 7-8501 1-10S

AUTOMOBILES FOR SALE

1956 Mercury 4-door sedan. Full power, low mileage. Exceptional condition. 314 East 2nd. 1-11

1951 Chevrolet truck with bed and hoist. New 145 h.p. motor. GL 7-4364. 1-13

1957 Chevrolet Bel Air 4-door, 6 passenger Station Wagon. Radio, heater, automatic transmission, power brakes, power steering. Only 6,000 miles. $2,595. GL 7-6483. 1-13

1957 Ford Fairlane hardtop. Radio, heater, Ford-o-matic, one owner, low mileage. Finance and trades. Woody and Larry's, Sequim. 1-10

1957 Chevrolet Station wagon with 4,600 miles. MU 3-4126, Sequim. 1-15

CADILLAC
1955 62 Sedan

A beautiful one owner car finished in light gray with dark gray top. Luxurious matching two-tone interior. Provide the safest, most comfortable and economical transportation in the world for your family with this exceptionally cared for car. Features hydramatic, power brakes, power steering, radio, heater and many more custom items.

RUDDELL OLDS - CADILLAC
1st & Washington Phone GL 7-4439 1-10S

NEW YEAR BARGAINS

1953 Desoto Firedome V8 4-door sedan, rebuilt motor, new tires	$ 895
1952 Pontiac 8, 4-door sedan, Gyro, radio and heater	595
1951 Olds Super 88 Club Sedan, Gyro, radio and heater	395
1951 Ford Victoria Ford-O-matic, 2-tone color, radio, heater. Sharp	495
1951 Ford 6 Club Sedan. Clean	395
1948 Ford. New motor and tires	175

TRUCKS

1956 Ford ½-ton long wheel base express, V-8 engine, 4-speed transmission	1645
1955 Dodge 171 wheel base V-8, 5-speed transmission, 2-speed axel, 825x20 dual tires	1995
1954 Ford ½ ton panel, 4-speed transmission	895
1949 Dodge 2-ton cab and chassis. A buy at	495
1947 4-wheel drive Jeep with canopy	

MANY MORE TO CHOOSE FROM

SEE AT JANISH MOTOR COMPANY
1st & Cherry GL 7-3348 1-10S

OLDSMOBILE

1953 super 88 deluxe 4-door; beautiful 2-tone exterior with custom nylon interior. Equipped with radio and heater; low miles and we sold it new. Only $1,095. You can see it today at

RUDDELL OLDS CADILLAC
1st & Washingon GL 7-4439 1-10S

'56 Chevrolet ½-ton pickup. Less than 10,000 miles. 1126 Caroline. GL 7-3203. 1-13

1951 Nash Rambler Station Wagon, Radio, Heater, Overdrive. A-1 condition. $395. George Heckman Auto Broker, GL 7-5321. 1-10

1931 Model A. Excellent condition. Best offer takes. GL 7-9335. 1-10

1952 Chevrolet ½-ton pickup, 4-speed transmission, $595. George Heckman Auto Broker, GL-7-5321. 1-10

1949 Chrysler, overhauled. 224 W. 9th. 1-10

The Olympic Tribune

MEMBER ASSOCIATED PRESS

The Associated Press is entitled exclusively to the use for republication of all the local news printed in this newspaper as well as all A. P. news dispatches.

C. N. Webster, Publisher
George Buck, General Manager

Entered as second-class matter on Sept. 13, 1918, at the postoffice of Port Angeles, Washington, under the act of March 8, 1879.

Port Angeles Evening News, a Washington 1916 corporation, publishes the Port Angeles Evening News daily except Sunday and The Olympic Tribune every Friday.

CLASSIFIED ADVERTISING
Telephone GL 2-2345

CLOSING TIME for all regular classifications is 4:30 p.m. on day before publication Monday through Friday. Saturday closing time 12:00 noon. Closing time for "Too Late to Classify" is 10:00 a.m.

RATE 4c per word (five word minimum). On Clallam and Jefferson County ads only, 3c per word for each additional consecutive publication.

Minimum charge any ad 50c. Add 20c per ad when not paid on day of first publication.

Ads are accepted from Clallam County telephone subscribers for payment upon publication. Others payable in advance. Postage stamps are acceptable for payment by mail.

SUBSCRIPTIONS

By carrier or mail $1.50 per month.

Mail Rates, paid in advance to addresses not on Evening News daily routes in Clallam and Jefferson Counties — One year $12, six months $7, three months $4. Elsewhere in U.S.A. and territories—One year $15, six months $8.50.

Weekly Olympic Tribune, $1.50 per year by mail in U.S.A. and territories.

SPECIAL DELIVERY

If you live inside the city and your Evening News is not delivered by 5:30 p.m., telephone GL 2-2345 between 5:30 and 6:00 p.m. for special delivery service.

AUTOMOBILES FOR SALE

1955 ½ ton Chevrolet pickup. Low mileage. One owner. Very clean. Woody and Larry's, Sequim. 1-10

SPORTS CAR ILLUSTRATED SAYS:

Your Best Buy Is

SIMCA

$1,695

FOR IT'S SPEED, SPACE, ACCELERATION, COMFORT, ROADABILITY, AND PRICE.

12 Different Models
4 and 8 Cylinder

All are carefully aimed at making it the most car for the money built anywhere in the world.

ROBERTSON & GRAY MOTORS
220 West 1st Phone GL 7-4901
EVE. Phone GL 7-8416 1-10T

HELP WANTED

Married milker. Give references and family size first reply. Write box 450, Evening News. 1-14

LOST AND FOUND

Lost: Reward for return of Sears Roebuck package left by mistake at Knudson's or Penney's Friday, January 3rd. GL 7-8860. 1-10

FOOD LOCKERS FOR RENT

Frozen Food Lockers Pacific Refrigeration, 1st and Albert. GL 7-6202. E

USED CAR BARGAINS

1958 FORD, 300 horsepower, 4-door, Ranch Wagon, radio, heater, automatic transmission, color—blue	$3,095
1956 CHEVROLET 4-door, radio, heater, 6 cylinder	1,395
1953 MERCURY 4-door, radio, heater, automatic trans., Monterey	795
1953 CHEVROLET BEL AIR 4-door, radio, heater, automatic trans.	795
1953 DODGE Station Wagon, radio, heater	845
1952 NASH 4-door Ambassador, radio, heater	625
1951 FORD 8 cylinder club coupe, radio, heater, overdrive	395
1951 CHEVROLET 4-door Station Wagon, radio, heater, automatic trans.	575
1950 FORD 8-cylinder 4-door custom, radio, heater	345
1950 STUDEBAKER Champion 4-door, radio, heater, overdrive	285
1949 FORD 8-cylinder 4-door	85
1949 OLDSMOBILE 6 cylinder 4-door, radio, heater	195
1949 STUDEBAKER Commander, radio, heater, 4-door	145

TRUCKS

1955 FORD 8-cylinder ½ ton, radio, heater, wrap around bumper	975
1948 GMC Flatbed 1½ ton	295
1948 DODGE ½ ton, rebuilt motor	185
1948 FORD 8-cylinder Dump Truck	645
1947 FORD 8-cylinder ½ ton with canopy	225

OLYMPIC AUTO & TRAILER
1st & Francis Phone GL 7-4942 1-10S

SWANSON'S USED CARS "LOOK AT THE PRICES"

1958 Scotsman Station Wagon, Overdrive, Heater, "Save"	$2,245.00
1957 Scotsman 4-Door Sedan, "New Car Warranty"	1,775.00
1954 Plymouth 4-Door Sedan, A-1 Tires	695.00
1953 Plymouth 4-Door Sedan "Crankbrook"	645.00
1953 Dodge Sierra Station Wagon V-8, Radio, Heater, New Rings, "Look"	895.00
1952 Mercury Hard-Top, R&H, Overdrive	595.00
1951 Chrysler "Newport" Hard-Top, R&H, Mechanically Perfect	495.00
1951 Studebaker 4-Door, R&H, Nearly New Tires	295.00

SWANSON MOTOR CO.
111 So. Lincoln Street Phone GL 7-6544
Orville Hagaman Phone GL 7-6403
E. A. "Gene" Ketchum Phone GL 7-6072
1-10S

Finley Is Not Seeking Job With Cougars

MOSCOW, Idaho. (AP)— Charles (Cheerful Chuck) Finley, former University of Idaho basektball coach, said Thursday he has not applied for the basketball coaching position at Washington State College.

Finley said, however, there was "a possibility that I might be interested in the position."

The Daily Idahoian said it had heard reports the former Idaho coach had applied for the WSC job.

Finley now is civilian sports director at the Army Infantry Center, Ft., Benning, Ga. Contacted there, he said he had neither applied for the job nor had been contacted by WSC officials.

Finley coached the Vandals for seven years during which his team had a 49-63 record in the Northern Division of the Pacific Coast Conference. He left after the 1955 season and coached at Mississippi Southern before taking the Army job.

WSC is looking for a replacement for Jack Friel, who is resigning after 30 years. It was reported that at least 10 applications have been received.

The only announced candidates for the position are Bud Heathcote of Spokane's West Valley High School and Al Brightman, former Seattle University coach.

Friel will remain on the school's physical education staff.

Bearcats Win Over Coyotes

By THE ASSOCIATED PRESS

SALEM, Ore. (AP) — The Willamette Bearcats made their Northwest Conference basketball opener a winning effort Thursday night as they rolled to an easy 68-58 decision over the College of Idaho Coyotes.

Larry Lynn paced the scorers with 17 points for Willamette.

The Bearcats moved out to an early 7-4 lead and then coasted the rest of the way. They had a 35-30 advantage at the intermission.

PORTLAND GOLFER PACES TOURNEY

PEBBLE BEACH, Calif. (AP) — Eddie Hogan of Portland paced the Pacific Northwest's seven-man team in the opening round of the $50,000 Bing Crosby Open Golf Thursday, firing a two under par 70.

Hogan's showing was five strokes off the pace set by the first day leader, Bob Rosburg of Napa, Calif.

One stroke behind Hogan was Tacoma's Chuck Congdon. Harold West of Longview and Bunny Mason of Salem came in with 75s. Joe Greer of Yakima had a 76, Ed Oldfield of Roseburg, Ore., a 79 and Joe Steiger of Spokane an 82.

Church Members — Church membership in the U. S. increases 2 per cent per year.

Williams Named Male Athlete Of Year By Associated Press Poll

By MURRAY ROSE
THE ASSOCIATED PRESS

Ted Williams, king of the batters at the age of 39, was named Friday as the outstanding male athlete of the year for 1957 in the annual Associated Press year-end poll.

It was the first time in his long, stormy and dramatic career that the tall Boston Red Sox slugger was chosen for the honor, one of the great prizes in sports.

The recognition came seven weeks after he was nosed out by Mickey Mantle of the New York Yankees for the most valuable player award of the American League.

That selection by a committee of baseball writers kicked up a mighty storm because one writer picked Williams for ninth place and another named him tenth.

In the AP poll, Williams won by a whopping margin over Milwaukee pitcher Lew Burdette, star of the World Series, with middleweight boxing champion Carmen Basilio a trailing third.

Mantle, winner of the AP's athlete of the year poll for 1956 and the American League's MVP for 1956 and 1957, finished in a tie for 13th this year with only one first place designation and 14 points.

Behind Williams, Burdette and Basilio this year, came All-America back John Crow, Texas A&M; Stan Musial, St. Louis' National League batting king; Wilt Chamberlain, Kansas basketball player; Dick Mayer, open golf champion; Jimmy Brown, rookie back of the football Cleveland Browns; heavyweight champion Floyd Patterson; Bill Russell and Bob Cousy of the pro champion basketball Boston Celtics; Hank Aaron, Milwaukee slugger; and then Mantle and Lennie Rosenbluth, all-America of North Carolina's all-winning college basketball champions.

No Steelhead Contest Sunday

The January dinner fishing tourney of the Port Angeles Steelhead Club, scheduled for Sunday, Jan. 12, is postponed.

Pres. Les Sandison of the club surveyed the streams of the west end of the County Thursday and reports recent rainfall has swollen and discolored many of them to hamper good steelhead fishing.

Teams captains Bill Blakey and Rube Ide have been notified of the postponement and are announcing it to their team members.

Date of the January contest will be announced later.

School League

Golden Gophers looked like one of the Olympic league powers by beating the Shamrocks, 25-1. Jim Owens scored 12 points for a 58 scoring record.

Tigers rolled to a 14-6 win over the Dragons behind Mike O'Conner's eight points.

Tigers (14) vs. Dragons (6)

O'Conner 8	f	Wright 0
Miller 0	f	Metcalf 0
Wunderlick 4	c	Anderson 2
Fey 0	g	Blevins 2
Holcomb 2	g	Turpin 2

Subs: Tigers, Gwynn; Dragons, Lukes.

Shamrocks (1)		**G. Gophers (25)**
Sherman	f	Vanderhoof 5
Price	f	Button 8
Ross (1)	c	Carlson 0
Fromback	g	Owens 12
Burton, T.	g	Jacussi 0

"What would you suggest for a birthday present for a girl that wants everything?"

Anderson Among High Scorers

NEW YORK (AP)— Loren Anderson of Seattle Pacific now holds seventh place in the small college basketball scoring race with a 25.6 points a game average, statistics from the National Collegiate Athletic Bureau showed Friday.

Bob Shepard of Clarkston Tech, New York, led with a 32.4 average.

MISSIONARIES IN CLOSE VICTORY

MCMINNVILLE, Ore. (AP) —The Whitman Missionaries derailed a late surge by Linfield Thursday night to tack a narrow, 73-70 Northwest Conference basketball game away in the victory column.

It was the first conference action for both squads.

Whitman trailed by 11 points in the first half, moved into a 33-32 lead at the half and then battled the Oregonians toe to toe for the rest of the way.

Robin Beck got 22 points for Whitman. Bill Hollingsworth's layin with eight seconds to go gave Clark Junior College of Vancouver a tight, 67-66 basketball victory over the Oregon State College Rooks Thursday night.

KINSFATHER IS GIVEN RELEASE

PORTLAND, Ore. (AP) — Vern Kindsfather the veteran Pacific Coast Baseball League and Northwest League hurler, was given his outright release by the Hortland BEAVERS Thursday. He had an 0-1 record with Portland last season after moving up from Salem.

The Bevos also dropped Ron Bowen, a first baseman who batted .292 in 37 trips to the plate for Portland during the latter stages of the 1957 campaign.

SPORT BRIEFS

GOLF

PEBBLE BEACH, Calif. — Bob Rosburg, getting six birdies and an eagle, took a two stroke lead at the end of the first round of the $50,000 Bing Crosby golf tournament with a seven-under-par 65.

BASEBALL

NEW YORK — Yogi Berra star catcher of New York Yankees, signed for 1958 for an estimated $50,000.

FOOTBALL

CHICAGO — Frank Ivy, coach of the Edmonton Eskimos of the Canadian WIFU, was signed as head coach of the Chicago Cardinals in the NFL replacing Ray Richards who resigned Saturday.

ATHENS, Ohio — William R. Hess, one of Woody Hayes' top assistants at Ohio State, was appointed head football coach at Ohio University.

BASKETBALL

LUBBOCK, Tex. — Texas Tech announced their star players, Pat Naokes, had broken a bone in his ankle and would be out for about six weeks.

ST. PETERSBURG, Fla. — Tut Bartzen of Dallas, beat William Alvarez of Colombia 6-0, 6-2 in the Florida West Coast tourney.

RACING

ARCADIA, Calif. — Market Basket ($22.40) won the $10,000 Covina Purse at Santa Anita.

MIAMI, Fla. — Betty Linn ($4.30) led from wire to wire in taking the feature at Tropical Park by 4½ lengths.

THURSDAY'S FIGHTS

By THE ASSOCIATED PRESS

OAKLAND, Calif. — Kenny Lone, 139, Muskegon, Mich., outpointed Johnny Gonsalves, 140, Oakland, 10.

LOS ANGELES — Davey Moore 128, Springfield, Ohio, stopped Victor Manuel Quijano, 126, Mexico City, 9.

REVERE, Mass. — Joe Devlin, 150½, Boston, stopped Dick McCarthy, 151½, Medford, 3.

Sequim Plays West High In League Game

The only Olympic League contest scheduled for Clallam County tonight is the Sequim — West high tilt scheduled for the Sequim gymnasium.

The Wolves riding along with an 0.5 record play host to the No. 5 Class AA team which is leading the Olympic league with a 7-0 mark.

Sequim dropped a 62-33 outing to the Port Townsend Redskins in Tuesday night's play at Port Townsend.

Jeff Shold paced the Wolves with 10 points.

The preliminary had plenty of thrills with Pat McMahon sinking a field goal and free throw in the final 35 seconds to win a tight 42-41 contest for the Port Townsend Braves.

Port Townsend (62)

	FG	FT	PF	TP
Kilmer, f	5	5	2	15
M. McMahon, f	1	0	5	2
Dull, c	5	4	3	14
Thacker, g	2	7	3	11
Peterson, g	4	3	2	11
Cable	3	1	0	7
Lewis	1	0	3	2
P. McMahon	0	0	0	0
Buhler	0	0	0	0
Cotton	0	0	0	0
Totals	21	20	18	62

Sequim (33)

	FG	FT	PF	TP
Shold, f	3	4	4	10
Kirk, f	4	1	1	9
Hahn, c	1	1	5	3
McNamara, g	0	2	0	2
Adams, g	0	3	5	3
A. Smith	2	0	5	4
Lassen	0	0	1	0
Kirner	1	0	3	2
Holden	0	0	0	0
Pearson	0	0	0	0
Totals	11	11	24	33

Scoring by quarters:

Port Town.	15	16	18	13	—62
Sequim	6	16	6	5	—33

College Scores

By THE ASSOCIATED PRESS

EAST

Cincinnati 118, Seton Hall 54
Xavier Ohio 71, Iona 61
Holy Cross 100, American Intl 85
New Hampshire 97, Vermont 85
Mass. 74, Rhode Island 58
Gettysburg 75, Johns Hopkins 74
Carnegie Tech 69, Slippery Rock 49

SOUTH

North Carolina 82, Virginia 66
Wake Forest 87, South Carolina 63
High Point 92, Pfeiffer 76
McNeese 65, Southwestern La 57
Arkansas State 71, Southwestern Tenn. 54
Roanoke 72, Richmond Pro Institute 52
Presbyterian 66, Georgia Tchrs 62 overtime
Miss College 77, Millsaps 70
Kentucky State 74, Rio Grande Ohio 58

SOUTHWEST

Stephen F. Austin 66, Midwestern Tex. 47.

FAR WEST

Willamette 68, College of Idaho 58
Whitman 78, Linfield 70

SKIERS ENTERING JUMPING TRIALS

ISHPEMING, Mich. (AP) — A streamlined two-week conditioning period primed 15 top candidates for the start of ski jumping trials this Friday which will determine the United States team for the world championship meet in Finland.

Under the instruction of Olav Ulland of Seattle — Norwegian-born veteran with 40 years of competitive ski jumping and coach of the 1956 U.S. Olympic team — the candidates have followed a rigorous training course leading to the three-day trials

The 15 ranked by the National Ski Assn., as "most likely" to win berths on the team include Ragnar Ulland of Seattle, the coach's son.

OLYMPIC SHUFFLEBOARD LEAGUE

Team Standing Harbor 104½, Tip Top 95, Gateway 79, Carlsborg 78, Chinook 75, Babe's 75, Olympic Rec. 74, Wagon Wheel 70½, Brickie's 63, Little Brick 51, Sequim Club 41, Rose's 33, Towne Tavern 25.

High Ten Beryl Richmond Carlsborg 57, Dave Brown Brickie's 47, Stanley Lease Brickie's 45, M. A. Turko Olympic Rec. 41, Hal Wilcox Gateway 41, Cecil Beebe Gateway 40, Myrtle Wright Rose's 40, Slim Parmenter, Chinook 38, Harriett Keinholz Tip Top 38, Connie Sturtevant Wagon Wheel 38.

Roughriders and South Kitsap Wolves in League Game Tonight

Olympic League

	League W	League L	Season W	Season L
West	7	0	9	1
East	6	1	7	1
Pt. Angeles	4	1	5	4
Central Kitsap	2	3	4	5
Port Townsend	3	3	4	4
South Kitsap	2	3	2	5
North Kitsap	1	4	2	4
Sequim	0	5	2	6
Bainbridge	0	5	1	6

Tuesday's Scores
Port Townsend 62, Sequim 33
South Kitsap 46, Bainbridge 39
East 76, North 38

Olympic JV

	W	L
Port Angeles	5	0
South Kitsap	5	0
West	5	2
East	4	3
Central	2	3
Sequim	1	4
North	1	4
Port Townsend	1	5
Bainbridge	0	5

Tuesday's Scores
East 51, North 30
South 34, Bainbridge 33
Port Townsend 42, Sequim 41

The South Kitsap Wolves are expected to give the Port Angeles high Roughriders one of their stiffest tests of the first half at the Port Orchard gym tonight.

The Wolves, always tough against the Roughriders, will be doubly so with the absence of Easy Al Angevine, the Big Green's veteran forward and guard.

Angevine suffered a hairline fracture in his leg during a scrimmage session Wednesday and is expected to be sidelines for at least a week.

"Angevine's absence will hurt," Coach Jack Elway said in a press interview yesterday. "South Kitsap which could have been an easy go now becomes a tough hurdle."

"We'll be meeting a good team," he added, "and we'll have to be at our best to beat them — especially on their own court."

Jim Nelson is expected to take over in Angevine's post with sophomores Sonny Luke and

JM NELSON

Mike Macdonald getting the possible nod.

SK breezed to a 49-36 win over the Bainbridge Spartans in Tuesday night's play.

The preliminary game promises plenty of interest with the undefeated PA Rangers going against the undefeated SK Jayvees in a battle for the top rung of the JV league.

Sports Program

Friday
Olympic League Basketball
Port Angeles at South Kitsap
North Kitsap at Central Kitsap
West at Sequim
Port Townsend at Bainbridge

Peninsula League
Chimacum at Neah Bay

Radio KONP
Play by play of Port Angeles SK game starting at 7:55 p.m.

Saturday
Forks at Moclips
Quinault at Neah Bay.

Dodgers Still Have No Home

By CHARLES MAHER

LOS ANGELES (AP) — It doesn't have the tradition behind it, but "where will the Dodgers play?" may yet replace "who's on first?" as the question most likely to inject utter confusion into a discussion of baseball.

Some of the latest answers:

County supervisor Kenneth Hahn: Memorial Coliseum for sure.

Dodger president Walter O'Malley: Should know in a couple of weeks.

Dodger publicity man Arthur (Red) Patterson: Can't say, but we're working on the Rose Bowl.

A Los Angeles sports editor: Maybe it should be Wrigley Field.

A state legislator: Why not the State Fairgrounds at Sacramento?

Anonymous cynic: How about the Hollywood Freeway?

Although the city's new baseball team has never even entered into formal negotiations for use of the Coliseum, Hahn flatly predicted Thursday that the Dodgers will indeed use it.

He didn't indicate he had any inside information, but said:

"I know they will never play in the Rose Bowl. It would be too costly and the public would never stand for them playing over there."

O'Malley, scheduled to resume negotiations with Pasadena officials Friday or Saturday, said he expected things to be settled "soon." This, he indicated, means 10 days or two weeks.

Patterson, asked Thursday night to comment on Hahn's statement about the Coliseum, said: "We feel that we're morally bound to continue our negotiations with the Rose Bowl people."

He indicated these talks will continue until they collapse or an agreement is reached.

If one is to be reached, next Tuesday may be the day. That is when the Pasadena city Board of Directors (city council) holds its next meeting.

Sports editor Sid Ziff of the Mirror-News had this observation:

"No one will be overjoyed to see the Dodgers forced into the cramped location at Wrigley Field (seating capacity 22,500), but more and more it begins to look like the only sensible solution . . . all major league attendance is not measured in astronomical figures. The Pittsburgh Pirates were a second-division team last season, but drew 1,647,140 fans for an average of 13,282 per game."

In Sacramento, Assemblyman Francis C. Lindsay proposed that O'Malley ask the State Legislature for permission to use the State Fairgrounds there.

"Since we are moving the State Fair to its magnificent new location," Lindsay said, ". . . the present fairgrounds in Sacramento may satisfy the Dodgers permanently."

One possible drawback to the fairgrounds site is that Los Angeles fans might get home a little late after night games.

Sacramento is 400 miles from here.

Hockey at a glance.

By THE ASSOCIATED PRESS

Thursday's Results

NATIONAL LEAGUE
Montreal 11, Chicago 3
Detroit 6, Boston 1

INTERNATIONAL LEAGUE
Cincinnati 7, Louisville 2

EASTERN LEAGUE
Washington 4, Clinton 1

WESTERN LEAGUE
Winnipeg 5, Saskatoon-St. Paul 2

Antarctic Domain — New York — The Antarctic continent is almost as large as Sonth America and has the highest average elevation of any of the continents of the world.

Moore Winner In Los Angeles Bout

LOS ANGELES (AP) — If stocky Davey Moore needed just one more impressive showing to get in line for a shot at the world featherweight title, his chances should look good Friday.

The young puncher from Springfield, Ohio, weighing 128½, left an excellent impression with 5,000 fans at Olympic Auditorium Thursday night and a painful one with Mexico's featherweight titleholder, Victor Manuel Quijano, who weighed 128.

Moore, rated third in his division by the National Boxing Assn., stopped Quijano after 1:57 of the 9th round in a bout scheduled to go 10. Referee Tommy Hart halted the action after it became evident the Quijano was in way over his head.

Moore said after the bout that he is ready to meet any featherweight, including Mexico Ricardo (Pajarito) Moreno, another stiff puncher rumored to be in line for an early crack at Moore.

Moore boxed both right and lefthanded Thursday night, and looked good in either posture. He began pressing the Mexican champion early and sneaked in a number of stunning rights.

Moore switched to a lefthanded attack in the sixth and dealt at least five whistling punches to the side of Quijano's head.

The victory was the 29th for Moore in 34 professional engagements. Quijano now has lost 11 of 84.

LANE WINNER OVER GONSALVES

OAKLAND, Calif. (AP) —Kenny Lane, the No. 1 lightweight contender from Muskegon, Mich., unanimously outpointed Johnny Gonsalves of Oakland Thursday night in a 10-rounder.

Gonsalves, 140, outweighed Lane by a pound.

The fight was bloody but without a knockdown.

Gonsalves opened a cut over Lane's right eye in the sixth round and the top contender for Joe Brown's lightweight crown blodied his Oakland opponent's nose in the eighth and cut his left eye in the ninth.

It was the second time in five months that Lane beat Gonsalves and his 18th straight victory.

GOOD RECORD

DENVER (AP)—N. C. (Tub) Morris, who has been a golf tournament official here for many years, was a fullback at Colorado College in 1905-08 and played every minute of every game for four seasons.

TACKLING BROTHERS

THERMOPOLIS, Wyo. (AP)—Hilan Jones, Thermopolis High School's all-state end and tackle for the past two years, is a brother of Evert Jones, University of Utah tackle.

BIRDS HUNGRY IN FLORIDA

WINTER PARK, Fla. (AP)—Thousands of birds face starvation because of Florida's cold weather. The Florida Audubon Society is asking householders to put out food near shrubs and trees where the birds can take refuge. Florida's bird population is swelled by winter visitors from the North.

Americans have had bottled carbonated soft drinks for the past 150 years. Dr. Benjamin Silliman, professor of chemistry at Yale University, was the first to bottle the effervescent waters in this country.

Teddies Defeat Sequim Cubs

Despite a great come from behind performance in the second half, the Roosevelt Teddies edged the Sequim Wolfpups, 24-21, in a tight junior basketball game played Thursday in the Sequim gymnasium.

Sequim trailed by as much as ten points in the second quarter but came back with a rush in the third and final periods as they outscored the Teddies, 10-7.

Bob Odle led the scoring for the Wolfpups with six points. Benny Bennett and Don Short tossed in eight and seven points respectively for the winners.

In a thriller preliminary, the Sequim eighth edged the Roosevelt eight, 18-16. John Sanford tossed in the winning basket with 45 seconds left and the Sequim five outlasted the Teddy Bears in the remaining time.

Roosevelt (24)

	FG	FT	PF	TP
Bennett, f	4	0	3	8
Baker, f	1	1	0	3
Short, c	3	1	1	7
Hussey, g	1	0	2	2
Dickson, g	1	0	0	2
Taylor	1	0	0	2
Doherty	0	0	0	0
Norris	0	0	0	0
Thompson	0	0	0	0
Totals	11	2	6	24

Sequim (21)

	FG	FT	PF	TP
Roberson, f	0	1	0	1
Odle, f	3	0	2	6
Jones, c	1	1	0	3
Wagner, g	2	0	1	4
Baker, g	0	0	2	0
Lawrence	2	1	1	3
Cays	1	0	4	2
Totals	9	3	10	21

Score by quarters:

Roosevelt	6	11	2	5	—24
Sequim	5	6	5	5	—21

Roosevelt Eighth (16) Sequim (18

Paynter 4	f	G. Fisher 7
Moore 0	f	Clayton 0
Holmberg 2	c	Sanford 7
Ranta 0	g	McClurken 2
Lorentzen 9	g	Holden 2

Subs: Roos. — Saenz 2, O'Connor, Bendickson, Vail, Button; Sequim — Adams, Lancaster, Goody, Storer, P. Adams.

Tombstone Smith Fights Tonight

NEW YORK (AP)—Charlie Tombstone Smith gets his first chance to show his stuff before a national audience tonight when he faces Joe Miceli in a 10-round welterweight match at Madison Square Garden.

As Smith whipped Miceli in Los Angeles last March 7, he is expected to do it again. The odds are close to 2-1.

Most of Smith's 29 fights have been held in California although he hopped to Italy for his last start and lost a disputed decision to Ciancarlo Garbelli in Milan Dec. 14.

A rangy six-footer with a 24-5 record, Smith is rated No. 7 among the welters by Ring magazine but is not ranked by the National Boxing Assn.

Paddy Quaid, Smith's manager, has been trying to crack the Garden for some time. All he got was a chance to fight middleweights like Joe Giardello, Tiger Jones or Spider Webb.

Miceli hasn't been in the Garden since 1952 when he was stopped by Johnny Bratton. They have been using Miceli around the country and he has fought at St. Nick's or Eastern Parkway in recent years. In his last appearance Nov. 4, he outpointed Ramon Fuentes in Honolulu.

Experience is all on the side of the 29-year-old Miceli, who has fought 92 pro bouts for a 55-30-7 record.

NBC will broadcast and telecast at 10 p.m., EST.

Bears Playing Conference Game Against Huskies

By THE ASSOCIATED PRESS

California's Bears return to their home court Friday night after a month-long tour and eight tough games to take on the Washington Huskies in a Pacific Coast Conference contest.

Joining in against a four-squad invasion by northern members of the conference are Stanford, taking on Washington State; UCLA, meeting Oregon; and Southern Cal, entertaining Idaho.

Completing a change-off weekend series, California plays Washington State Saturday night and Stanford meets Washington. In Los Angeles it'll be Oregon at USC and Idaho at UCLA.

In West Coast Athletic Conference play Friday night, San Francisco, sixth ranked nationally, travels to Stockton for a joust with College of the Pacific, Loyola of Los Angeles invades San Jose State and Santa Clara entertains Pepperdine.

Pepperdine switches to San Jose State and Loyola to Santa Clara on Saturday.

The Far West Conference schedule has Nevada at San Francisco State and Sacramento State at Humboldt Friday night and Saturday night with the Cal Aggies at Chico State a third Saturday game.

Mammoth Ranch — Kingsville, Tex. — The King ranch includes more than one million acres of land, making it the largest privately-owned domain in the U. S. It celebrated its 100th birthday in 1953.

WE REPAIR
All Makes
- Washers
- Dryers
- Ranges
- TV Sets
- Appliances of All Kinds—Large and Small

OLYMPIC ELECTRIC
5th and Lincoln — GL 7-5303

TOPSPOT
Every Thursday & Saturday Night
THE TOPPERS
TOPS IN DANCE MUSIC

OLYMPIC PENINSULA
INDEPENDENT WOODWORKERS UNION
Notice of Regular Meeting
Saturday, Jan 11, 11:00 a.m.
Sportsmen's Club
Forks, Wash.

Steer clear of bills with a
CASH LOAN

Keep a clean slate in 58. Get extra money now to stay ahead of bills, keep the budget in balance. Loans on Signature only, auto or furniture.
$25 to $500
Capital Finance Company
Gerald L. Honeysett, Manager
120 W. First St. — Phone GL. 7-9414 — Port Angeles
Hours: Mon.-Fri. 9:30-5:30; Sat. 9-12 — Open evenings by appointment
Loans made to residents of nearby towns

CAPTAIN EASY

ALLEY OOP

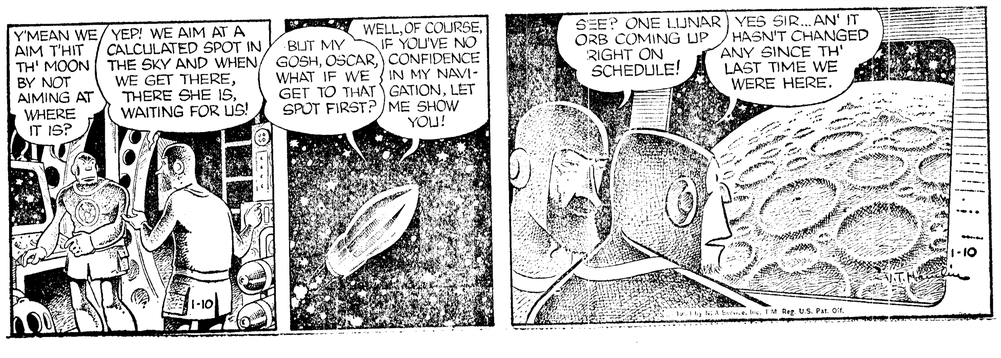

ANGELES MILLWORK
AND LUMBER COMPANY
16th and C Dial GL 7-8581

Plywood Special!
1/8"x3'x6' Mahogany Plywood
$1.80 PER SHEET

Building & Remodeling Loans
• Nothing Down • Up To 5 Years To Pay • Low Interest
EXAMPLE
$400 JOB
No Down Payment
$12.78 Per Month For 36 Months
Now Is The Time To Get It Done
Call Us Today Phone 7-8581

FIBERGLASS INSULATION
Pours Into Place
1200 Sq. Ft. Ceiling 4" Thick
Can Be Insulated For
$7.90
Per Month For 12 Months
No Down Payment

Mahogany Door, Mahogany Trim and Hardware Special!
1 - 2'6"x6'8"x1 3/8" DOOR
1 Pair 3 1/2" HINGES
1 - Weiser Latch (Unconditionally Guaranteed)
1 - Solid Mahogany Casing
ALL FOR $12.95

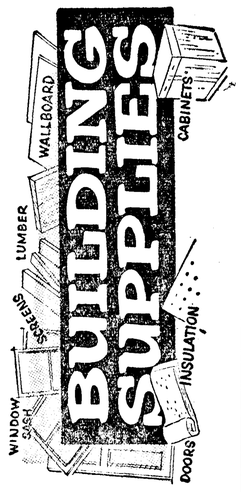

The Weather

COLD RAIN

Port Angeles Forecast
A few showers today, Partly cloudy tonight. Cloudy Saturday with rain in the afternoon. High today about 48 degrees, 46 degrees Saturday. Cooler tonight, low about 40 degrees. Westerly winds 12 to 25 mph, decreasing tonight, becoming easterly 12 to 25 mph on Saturday.

Western Washington — Showers Friday night, clearing partially. Mostly cloudy Saturday with rain during afternoon. Little warmer with high Saturday 44-52. Low Friday night 35-42. Coastal winds southeast 20-40 miles an hour Saturday.

Five-Day Forecast
Western Area — Above normal temperatures and heavier than normal precipitation. Highs generally 45-55; lows 36-46. Occasional rain totaling 1-2 inches interior and three inches or more on coast.

Ediz Hook Yesterday
Overcast with light rain showers. Visibility 7 to 15 miles. Winds southerly, calm to 8 mph. Maximum temperature 43, minimum 40..01 inches rain.

The Nation's Weather
24 hours to 4 a.m. Friday:

	Max.	Min.	Precip.
Anchorage	19	5	
Boston	29	18	
Chicago	39	32	
Denver	56	23	
Ellensburg	30	28	.15
Fairbanks	12	-14	.02
Helena	46	19	
Kansas City	54	33	
Hoquiam	46	43	.04
Los Angeles	70	53	
Miami	54	51	
Minneapolis	42	30	
New York	34	20	
Olympia	43	40	.37
Phoenix	68	39	
Portland	48	41	.08
San Francisco	60	51	.69
Seattle	49	44	.45
Spokane	32	—	
Vancvr, B.C.	42	40	.29
Walla Walla	40	26	T
Washington	33	20	
Yakima	36	32	.04

High Friday, Jan. 10 Low
5:32 p.m. 5.1 ft. 12:44 p.m. 3.3 ft.
High Saturday, Jan. 11 Low
7:19 a.m. 7.2 ft. 0:16 a.m. 1.0 ft.
6:57 p.m. 4.4 ft. 1:55 p.m. 2.5 ft.

Local Sunrise Rises Sets
Jan. 11 ..... 8:00 a.m. 4:41 p.m.

Air-Marine News

Vessels reported passing Ediz Hook by Puget Sound Pilots in 24 hours to noon today.
INBOUND
5:30 p.m. Ventura to Seattle.
6:30 p.m. Rio Guayas to Tacoma.
1:00 a.m. F. S. Bryant to Seattle.
2:50 a.m.Union Star to Everett.
7:00 a.m. Natalie to Seattle.
OUTBOUND
2:40 a.m. North Platte Victory to India.

Vital Statistics

Divorces Granted
Richard Sampson from Rose Marie Sampson.
Arlis C. Benson from Darlene N. Benson.
Dana Lathrop from Ruth Lathrop.

Deaths
Myron L. Baker, 67, of Rt. 3, Port Angeles, died this morning. Harper Funeral Home.
Lottie Peterson, 75, died Thursday. McDonald Funeral Home.
Charles A. Wood, 80, of 1210 Water S.t. died this morning. Harper Funeral Home.
Percy Matriotti, 77, former Sequim resident, died in Seattle this morning. Rites 9 a.m. Monday at the Manning Funeral Home in Seattle. Obituary on page 2.
Winslow W. Calkin, 89, Happy Valley, died this morning. McDonald Funeral Home.

OFFICIALS AT FUNERAL
VIENNA, (AP)— Communist Party and goernment officials from all the East Bloc countries marched through the streets of Bucharest Friday in a state funeral for Romania's President Petru Groza. He died Tuesday at the age of 82.

Reno Mother Shoots Three Children, Self

RENO, Nev. (AP) — "We are all bad seed," read a note left by a wealthy insurance executive's estranged wife.

Her bullet-torn body and those of the couple's three children were found side by side Thursday on a bedroom floor of their $50,000 home.

The victims of what police described as child killing and suicide were Mrs. D. Yvonne Cavenaugh, 34, recently released from a Portland, Ore., mental hospital, and her children, Anthony, 9, Carol, 8, and Kevin, 4.

Robert Cavenaugh, husband and father, who had been separated from his wife more than six months, was in Chicago when the shootings occurred—apparently after the two older children returned from school Wednesday. Cavenaugh is secretary of the Illinois Commercial Men's Assn. of Chicago.

Asst. Dist. Atty. William Raggio told of blood spattered and bullet pocked upstairs walls, indicating that Mrs. Cavenaugh may have chased and shot the children in various rooms before bringing them downstairs to lay them in a row on a blanket in her lavish bedoom.

The children's bodies were riddled by bullets from a .25 caliber automatic found beside their mother.

A maid, Dora Lee Halley, found the carnage when she came to work.

Friends said the Cavenaughs, married 10 years ago, seemed happy and were active in Reno's social life until last April, when Mrs. Cavenaugh suffered a nervous breakdown.

She was committed to a private hospital in Portland but returned home in November as cured. She refused to see her husband, however.

Survivors includes Mrs. Cavenaugh's parents, Mr. and Mrs. E. Frimoth of Clinton, Iowa; and a sister, Mrs. Gwen Burns of Portland.

CG Seeking Three Vessels Off Florida

MIAMI, Fla. (AP) — The Coast Guard continued searching Friday for three vessels missing off Florida, including the yacht Revonoc, unreported more than a week with five persons aboard.

In addition to the Revonoc, the Coast Guard sought the 29-foot sponge fishing boat, Little Nickie, with three aboard, overdue at Tarpon Springs, and the 32-foot fishing boat, Times, due at Johns Pass near Naples Jan. 5 or 6. Two were aboard.

The Revonoc, a famous name in ocean racing circles, departed Key West Jan. 2 en route to Miami. On it were the vessel's owner, Harvey Conover, 65-year-old New York publisher and yachtsman; his wife, Dorothy, his son, daughter-in-law and a friend, William Flugleman of Scarsdale, N.Y.

Session Scheduled Before Council Meet

SPOKANE (AP) — A subcommittee session was scheduled here Friday night in preparation for Saturday's quarterly meeting of the Legislative Council.

The Council, a permanent, bipartisan 21-member group of state senators and representatives, will discuss a number of bills including one dealing with civil service for county employes.

The group conducts research on state and local government and formulates specific legislative proposals.

Other bills scheduled for discussion include one which would give heirs rights to salaries of deceased legislators and another that would remove cities from fire protection districts.

Heading the group is Rep. John L. O'Brien (D-Seattle), Speaker of the House the last two Legislatures.

Andorra is a republic in the Pyrenees mountains which has 5,500 people and an area of 191 square miles. Sheep raising is the principal occupation.

Editor of Daily Worker Quitting Party Immediately

NEW YORK (AP) — John Gates, editor of the American Communist Party's daily newspaper and a leader in the party many years, announced Friday he is quitting the party immediately.

At a news conference he asserted "the Communist Party ceases to be an effective force for democracy, peace and socialism in the United States."

A Gates faction in the party has for some time been involved in a bitter conflict with another group, headed by party chieftain William Z. Foster. The Foster forces, in a dominant party position, a few days ago ordered suspension of the party paper, the Daily Worker.

Gates, considered to be in the right wing of communism, said he had been opposed to having the newspaper follow a strict Moscow line.

The paper has dropped from a peak circulation of 100,000 in 1936 to 7,200 recently. A deficit of $250,000 last year was reported.

Mason County News

(Shelton-Mason County Journal)

RAINFALL HIGH
Cushman Dam, on Hood Canal, had 93.77 inches of rainfall in 1957, the dam usually has over 100 inches of rainfall in a year so 1957 is classified as a "dry" one there. Hoodsport and other lowland districts along the canal usually have about 57 inches of rain in an average year.

TREE SHORTENED
Shelton's towering Christmas tree, hailed as "one of the World's Largest Living Christmas Trees" lost five feet in heighth in a recent windstorm. Five feet snapped off the top to leave 95 feet instead of the former 100 feet.

CITY PARKING LOT
The City of Shelton is constructing a parking lot in the heart of the city. Meters will be installed to allow all day parking for 25 cents.

NO POLIO CASES
No infantile paralysis cases occurred in Mason County during 1957, Dr. J. V. Deshaye, county health officer reports. He said the incidence of polio has never been high in Mason County and that the number of cases dropped sharply following the Salk vacination program.

News Briefs

MAY CONTINUE DRILLING
YAKIMA (AP) — The Shell Oil Co. is considering resumption of drilling operations at a test well in the Rattlesnake Hill 20 miles north of Prosser, Grant Valentine, Olympia, the company's district geologist, said Thursday.
Standard Oil Co. has abandoned drilling of the well it sank for a combination of companies including Standard, Shell, Richfield and the Northern Pacific Railway.A depth of 8,418 feet was reached at a cost of $625,000.

TO INVESTIGATE
PARIS, (AP) — The Council of Europe announced Friday that a subcommission of its "rights of man" committee will go to strife-torn Cyprus to investigate Greek government complaints about British rule on the east Mediterranean island.
A communique from the advisory West European "parliament" said the investigating group would go to Cyprus Jan. 13 and stay about two weeks.

GUAM GETS 100 MPH WIND
GUAM, (AP) — Typhoon Ophelia raked the Ponape district of the Carolina Islands Friday with 100 mile an hour winds, destroying houses and injuring at least three persons.

SO DOES THE WORLD
CORSICANA, Tex. (AP) — Doris West knows her husband still loves her. He took a full page ad in the Corsicana Daily Sun; in his own handwriting, three columns wide and four inches deep, the add read: "To Doris on our twenty-fifth wedding anniversary. I love you, Doyle."

ARGENTINE TRAINS CRASH
BUENOS AIRES, (AP) — Two commuter trains crashed Friday near the Retiro Station in Buenos Aires and police said six persons were killed and 10 injured.

Lois Crisler Relates Details Of Winter Life in Isolated Cabin

(Editors Note: Here is a Christmas letter from Herb and Lois Crisler in their Rocky Mountain home at Crag Cabin near Lake George, Colorado. Previously they lived at Humes Ranch on the Upper Elwha River where she wrote for the Port Angeles Evening News many columns on their Olympic Mountain experiences.

By LOIS CRISLER

First of all, remember the great beauty of our situation here. The landscape stands on end, the first sun sparks over the mountain and our glen is in shadow. All day the sun and shadows change on crags and trees; nuthatches talk in the pines, an eagle wheels around naked spires in the blue.

Our creek is a silent cascade of green ice now, and our water for winter if from Cris's reservoir above the cabin.

Chores include not only feeding our crew of animals but keeping fires in greenhouse and in garage, where the harvest of Cris's good garden is stored.

I got into trouble with the greenhouse the other night. Cris stays at Lake George except weekends, as our road is so bad. (From May to October 16, the bridge was out and he wallowed downriver to the dude ranch bridge to go to the mine.)

It dropped 20 degrees, to 15 degrees below, one evening. I failed to feel it, and so fire up. In the morning Cris's cherished tomato plants were frozen solid. The lettuce, peppers, romaine, radishes, parsley came out of the freeze okay.

Cris laughed when he came home: "White woman need radio to know if it's cold!"

We admire wolves more than ever. If Miss Alatna has beef heart for supper, she frisks to the pen of baby dog pups, gives the wolf "puppy call" and disgorges for the ungrateful pups.

If her supper is mere mush, she has no impulse to share it.

But what she esteems choice she gives, not sulleniy, but eagerly and joyously. As Thoreau says, "It always does us good, it even takes stiffness out of our joints and makes us supple and buoyant, when we knew not what ailed us, to recognize any generosity in man or Nature."

We hope Alatna at last may have pups of her own. Just a month before her annual heat last January, our dogs killed the wolf we had reared for her mate.

This year we hope she will mate with Baranof, our huge new Mackenzie River pack dog . . . if he survives till the last of January.

Everything happens to him, chained in the jeep he jumped out and was dragged. Chasing a rabbit, he sprang in front of the jeep and was hit.

At the mine he took off with Blondie in hunting season! Cris drove home, we loaded mattress, sleeping bag, food, magazines in jeep and started back that night to wait it out for them. Saw two pair of green eyes by road and joyfully threw open door and called them to jump in. It was two pretty little does!

Cris and Carl, his friend, have leased three mines — the black Cloud, the Silver Dollar, the Morning Star.

Hope always lures a miner. Happily, the Morning Star is near home and Cris will move back to Crag Cabin when they move their compressor and loader to it . . .

It might interest you to know that from the Black Cloud mine Cris and Carl furnish roofing chips for the new U.S. Air Academy.

They have an order for a thousand tons, to be delivered at the rate of 16 tons a week now, at a faster rate when the weather gets good.

Also the Morning Star is a fluorospar mine, and they will supply the new missile project at Denver from it. (This mine is less than two miles from home). Cris does most of the mining; Carl does all the hauling.

Fires At Burglar, Ends Up Battered

SPOKANE (AP) — A 61-year-old man surprised a burglar in the basement of his apartment house early Friday, fired at him with a rifle and wound up battered and bruised.

Chester V. Adams said he fired at the burglar's feet when the man walked toward him despite repeated warnings. The intruder then took the rifle away from him, knocked him down, kicked him and fled.

Adams, who was taken to the hospital for treatment, said a newly-installed burglar alarm woke him up at 4 a.m. and that he and his wife found the man hiding behind a box in the basement. His wife went upstairs to call police while Adams held the man at bay.

"Don't hurt me, I have five kids," the burglar shouted, Adams said.

But then he came at him and Adams was the only one hurt. police later picked up a man for questioning about the incident.

Otter Trawl Fleet Crewmen Negotiate

SEATTLE (AP) — Negotiations on a contract for some 300 crewmen of the Puget Sound otter trawl fleet will be resumed here Monday, George Johansen, secretary-treasurer of the Alaska Fishermen's Union said Friday.

The union, representing the crews from the 75 trawlers involved, submitted the vessel owners' counter-proposals to the men at a meeting Friday afternoon. The offer was discussed, but no action was taken.

The owners are represented by the Fishermen's Marketing Assn. of Washington, with headquarters here, and the Northwestern Trawlers' Assn. in Bellingham.

Little bottom fishing has been done in the Sound since Thanksgiving because of bad weather and dissatisfaction of the crew members over lack of a contract, Johansen said.

The Fish and Wildlife Service market letter this week said that as a result the week ending Jan. 4 "represented the lowest week of fishery receipts in the recent history of the Seattle market."

COPTERS CLEAR WIRES
SPOKANE (AP) — Helicopters are being used again this winter to clear ice from Pacific Telephone and Telegraph Co. lines in Eastern Washington, the company said Thursday.
The helicopters fly low over the lines and downdraft from its whirling blades shakes free frost and ice.

PINK DOG RATES 2ND LOOK
PHOENIX, Ariz. (AP)—A pink and black dog frolicking in front of the Board of Supervisors' office caused passers-by to blink.
Owner Dan Espinoza explained, "My wife spilled tincture of merthiolate on Sailor a couple weeks ago. It wouldn't come out so we dyed him with red Easter egg coloring."

Gale Winds Expected Off Pacific Coast

SEATTLE (AP) — The Weather Bureau ordered gale warnings hoisted at 8:30 a.m. Thursday from Tatoosh to Cape Blanco along the Washington and Oregon coasts. The warning was for winds increasing to 30-50 miles an hour.

Small craft warnings were continued along the Strait of Juan de Fuca and inland waters of Washington.

The strong winds accompanied the latest in a series of storms moving in from the Pacific.

Wandering Scribe

Snow falls frequently on Fairholm Hill at the west end of Lake Crescent . . . it seldom remains long on the surface of Highway 101 at that point, but is on the ground at roadside again . . .The Soleduck band of elk is seen about every day in the area from the top of the hill for a couple of miles west, browsing at the roadside . . . The other day Si Garrett counted 128 elk near his ranch home on the north side of the highway about a mile west of the top of the hill . . . Another elk band is along the west side of the upper Elwha River south of the park line . . . They are in the area at the mouth of Hughes Creek and near the Altair Olympic National Park Campground near the Soldiers' Bridge . . . The season is open on elk between Highway 101 to the park boundary . . . As far as known none have been shot this season . . . The elk some of the eager hunters say seem to have learned to read stop at the park boundary line sign and paw the ground from the safe side of the line but do not step over it . . . Many of the elk in the Elwha River band belong to what is known as the Happy Lake band . . .that have a summer range around the lake of that name that is west of the Elwha . . . Others come from the mountain district along Cat and Boulder Creek and further south on both sides of the river . . .

Judge Turns Down New Beck Jr. Trial

SEATTLE (AP) — Superior Judge George H. Revelle yesterday turned down a plea by Dave Beck Jr., son of the retiring president of the Teamsters Union, for a new trial on grand larceny charges.

Young Beck and his father were both convicted in separate jury trials late last year of misappropriating the proceeds, $6,550, from the sale of three union-owned cars. Both asked for new trials on grounds of juror prejudice, errors in instructions to the jury and denial of due process of law.

In dismissing young Beck's motion, Judge Revelle said he could find nothing to justify a new trial and indicated he would pronounce sentence next month. The conviction carries a maximum sentence of a 15-year prison term.

SEEK FORT CLATSOP LAND
WASHINGTON (AP) — The Interior Department Thursday asked Congress for $279,000 needed to acquire 93 acres at Fort Clatsop on the Oregon Coast.
The department said that the area, the site of the Lewis and Clark Expedition's 1805-06 winter encampment, should be made a national monument park.

for Sickness and Accident Coverage
• Income Protection . . . noncancellable and guaranteed renewable to age 65 for *men* . . . to age 60 for *women*
• Family and individual Hospital and Surgical Protection
W. H. Dawson
or
Hugh Hanna
201 Eagles Bldg.
Phone GL 7-8784
THE PRUDENTIAL
Insurance Company of America
• mutual life insurance company
Port Angeles, Washington

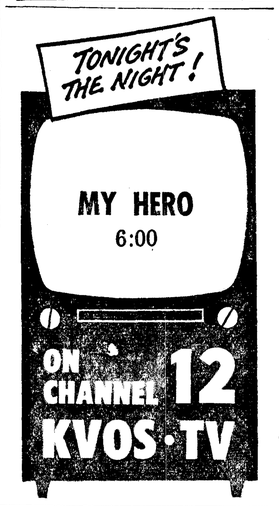

PADDOCK STUDIO
Announces
WINTER CLASSES in
Tap Ballet Toe Acrobatic
Baton Modern Jazz Boy's Tumbling and Tap
Pre-School Classes for 3-5 yr. olds
Saturdays at Carpenter Hall
For information Call Mrs. Don Taylor GL 7-8269
Patricia Paddock is a member of the National Association of Dance and Affiliated Artists. She was a member of the faculty of the Seattle Chapter in the fall, presenting her work during both the teacher session and the Freshman session.

TOM BIRK DRUG
Will Be Open Tonight
And Every Nite 'Til 8 P.M.
All This Week
To Supply Your Prescription
And Sundry Needs . . .
Start the New Year Right—Shop Tom Birk's

American Legion
Saturday Night
January 11
RUSTY COLEMAN
in person
Dancing 9:00-1:00
Members and Guests

Two Escapees From Anacortes Jail Captured In Oregon Amid Gunfire

BAKER, Ore. (AP) — A gunfire-accented search ended late Thursday night when State Police cornered a man in a mountain canyon and captured him after a burst of shots.

No one was hit despite three gunfights.

A four-man search party tracked Wesley Earl Davis, 30, five miles through snow and heavily timbered hills before trapping him.

A few hours earlier they had captured his companion, Jack Norman Gibbs, 18, after a gunfight in a deserted house on a backwoods road.

Gibbs and Davis escaped Monday from a jail at Anacortes, Wash., by making a key to unlock their cell door.

The men, both from Portland, had been jailed on charges of car theft and armed robbery.

State Police Lt. Lyle Harrell said the police squad cornered Davis after surrounding him in a canyon in the mountains 35 miles east of Baker.

Davis at first refused to surrender, but gave up after several shots were fired at him, Harrell said. Davis was not hit.

Police closed in on the two men Thursday night when they took refuge in the deserted house after officers spotted their car on a seldom used mountain road.

Harrell said the men refused to surrender and began firing two pistols. Police answered with several bursts from a submachine-gun.

Gibbs then ran from the house shouting "I've had enough," while Davis threw down his gun and dashed into the nearby woods.

The intense search began late Wednesday when state policeman Donald Gore was disarmed and his car stolen by two men near Boardman, Ore., more than 100 miles to the northwest. The men then abandoned the police vehicle and stole another car at Boardman.

Thursday that car was spotted just east of here by state patrolman Roy Barnes. After Barnes ordered one man from the car, the other began firing a pistol.

Barnes retreated to his vehicle and emptied his pistol at the gunman. Moments later the pair commandeered a car that had stopped at the scene, ejected its occupants and fled again.

Several hours later police checking backwoods roads saw the car and the fight at the deserted house followed.

Mrs. Housewife, Are You Tired Of Your Inefficient Old Kitchen?

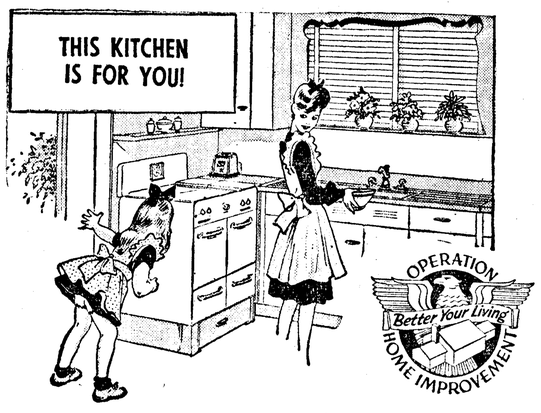

It's Easy to Have An Attractive, Modern Kitchen That'll Be A Delight To Work In.
★ See Your Building Supply Dealer For Plans and Estimates Of Material and Labor.
★ See FIRST NATIONAL For An FHA Title 1 Loan Or A Conventional Bank Loan.

FIRST NATIONAL BANK
In Port Angeles, Washington
MEMBER FEDERAL DEPOSIT INSURANCE CORPORATION