Friday, Jan. 17, 1958
Vol. LXXIII No. 41
Port Angeles, Washington

THE OLYMPIC TRIBUNE

Friday, Jan. 17, 1958
Vol. LXXIII No. 41
Port Angeles, Washington

New Snow Falls On Ski Area; Rain Forecast

Weather atop Hurricane Ridge this morning was in favor of anyone planning a trip to the Olympic National Park's new ski area over the weekend, but the Port Angeles forecast for Saturday presents a different picture.

It calls for increasing cloudiness tonight with rain Saturday.

At 7:45 a.m. today clouds over the ridge partly covered the skies. A five m.p.h. wind blew out of the northeast and the temperature stood at 30 degrees.

The snow depth was 45 inches with an inch of new powder snow on top of a solid crust.

According to the park headquarters report snow tires or chains are required on all cars using the road to the area Saturday, barring some abrupt change in the weather.

Both tows will be in operation and meals available at the lodge.

The Olympic Ski Club instruction schedule for Saturday is: 10:30 a.m. two sections of 1st beginners; 1 p.m., one section 1st beginners and one section of 2nd beginners; 2:30 p.m., one section of intermediates.

The Sunday schedule: 10:30 a.m., 1st intermediates and 1st beginners; 1 p.m., a section of 1st beginners and two sections for 2nd beginners; 2:30 p.m., a section of 1st intermediates and one for 2nd intermediates.

All persons taking ski instruction regardless of their classification must obtain tickets at the lodge. Lessons for beginners are free, but a small fee is charged for advanced instruction. The instructors are Henry Brown, James Cahill and Don Bailey.

Governor Backs Year-Round Use of Schools

SEATTLE (AP) — Gov. Rosellini came out Thursday night for year-around use of Washington's schools to help relieve the classroom shortage.

The governor's statement was the first he has made on the proposal. It came during an address before the annual two-day meeting of the Allied Daily Newspapers of Washington.

"Just as other states are already doing, Washington state must in the years ahead prepare for a program of year-around use of its physical school facilities," Rosellini said.

The governor also told the publishers that mounting unemployment and increased public assistance demands may push the state deeper into the red despite every effort to trim expenses and balance the 1957-59 budget.

Admitting he now is fighting the "battle of the budget," the governor said his administration had made an "intense and effective effort to cut needless expenditures and to assure the people of Washington the best return from their tax dollar."

Over and above any financial improvements that can be made administratively, howeer, remains the fact that more roads and bridges, better schools and institutions and adequate public assistance as well as a dozen other needed programs "are not going to be had on less reenue," he said.

The chief executive told the newspapermen it was as important for them to "fight for the good as it is to criticize the bad" programs in government.

"The story of state government must be told in its favorable aspects as well as its unfavorable one," he said. This, he said, is up to the daily newspapers.

"While the area of general communication has expanded in our lifetime, the daily newspaper has retained probably the most responsible job of any media," Rosellini said.

"I doubt that any cross-section of industry in this state would reveal the knowledge of state problems that the executives of our daily newspapers represent."

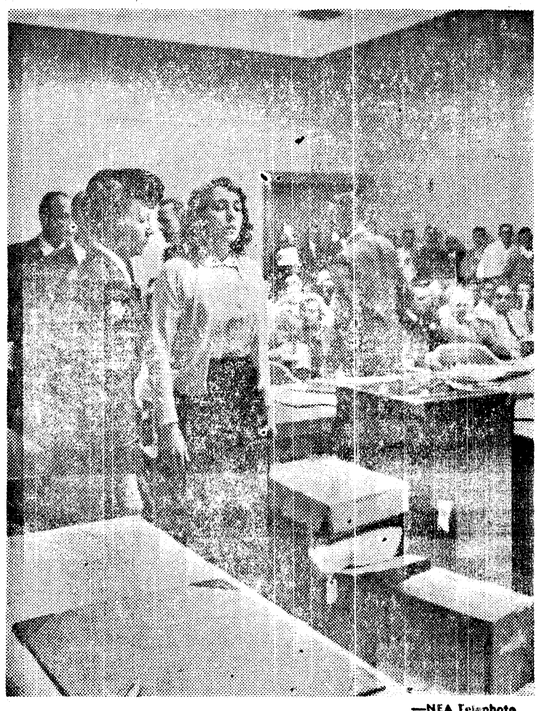

—NEA Telephoto

SYMPTOMS OF SCHIZOPHRENIA—Elaine Soule, 20-year-old typist from Freeport, N. Y., is escorted by police matron as she enters courtroom in Redwood City, Calif., where she is on trial for the murder of her roommate. Psychiatrist Dr. Walter A. Rapaport, testifying for the defense, told the court that he believed Miss Soule has all the symptoms of schizophrenia.

City Council Authorizes Bid Call For Planned Water System Changes

At the City Council meeting Thursday night Water Supt. Harold Dodge outlined plans for installation of cast iron pipe to replace the present wooden mains and asked the Council for permission to call for bids on the pipe.

Dodge said plans included the following: On Chambers St., replacement of 10-inch wood line with 12-inch cast iron line from 8th to 1st St.

On 14th St., replacement of 250 feet of 10-inch wood line east of Valley St. to top of gulch.

On 8th St., replacement of 8-inch wood line from C to E. St.

On 5th St., replacement of four and six-inch wood line from C to Evans Ave. with 8-inch cast iron pipe.

On K St., a new six-inch line from 5th to 6th Street and setting a new fire hydrant.

On M St., replacement of four inch wood pipe with 8 inch cast iron line from 5th to 8th St.

From 16th to 18th Sts., at the Clallam County Fair Grounds, replacement of 2,000 lineal feet of old wood pipe with six inch cast iron pipe.

Dodge estimated cost of the pipe and hydrants with fittings at about $45,000. The council authorized him to call for bids.

PURCHASE VEHICLES

The bid for a new truck for the sanitation department was awarded to Samuelson Motor Co. which submitted the low bid of $3,907.

The Schreiner Chevrolet Co. was awarded the bid for two police cars at $3,749 for both vehicles.

No one protested the vacation of the south three feet of the alley between Lincoln and Laurel and 5th and 6th Sts. and the council approved the vacation. Lloyd McGlenn sought the vacation for expansion of a store.

City Manager G. S. Vergeer announced that prepayment on LID 175 was $1,095. The council authorized the issuance of $18,721 in bonds at 4½ per cent interest which will be purchased by the firemen's pension fund.

Mayor Ivor Smith read a report from the Port Angeles Public Schools on the summer recreation program. It said there were 79,430 participants at an average cost of eleven and four-tenths cents each.

PUBLIC HEARING

The Council set Feb. 20 at 7:30 for a public hearing on a resolution of intention to provide storm sewers in the C St. Extension area. The area to be drained included from 9th to Lauridsen Blvd. and from the Tumwater Valley to E Sts., including blocks 355, 398 and 411.

The plan will provide a trunk sewer for the entire area and sanitary sewers will be installed under C St. Vergeer said the State Highway Dept. will install curbing, ballasting and grading on C St. from 9th to Lauridsen Blvd. Cost estimates are being mailed to all property owners affected.

WATER SITUATION

Danny Smith, 232, E. 11th, asked the council if the installation of the new pipe will do anything toward clearing up the city's muddy water. "Something should be done," he said. Mayor Smith answered that the Council had considered the problem for the past four years, but had not reached a solution.

John T. Trumbull, 221 W. 4th, asked both if they knew what cause the muddy water.

Mayor Smith answered that he believed slides in the Morse Creek watershed caused by the heavy rains contributed the mud.

Danny Smith said he did not know, but thought that when Fibreboard Products, Inc. drew emergency supplies of water from the domestic line it contributed to the trouble.

Clayton Stratton asked why Vergeer had taken down the antenna which was attached to a crossarm on a city utility pole if it were not against the law. Vergeer replied that the Council had asked him to as a matter of policy.

GWYNN READS STATEMENT

W. H. Gwynn, 236 W. 4th St. read a statement reviewing his attempts to find out whether the State Pollution Control Commission had ever issued a directive to the city regarding pollution. Gwynn said he was not satisfied with the press and radio reporting of the Nov. 7 council meeting and read a reconstruction of the conversation that night.

Gwynn concluded his statement by stating that he had heard from several sources that Vergeer had received offers from other cities at a higher salary than he receives from Port Angeles. Gwynn suggested that Vergeer accept one of these offers, saying, "he has become such a controversial figure that his usefulness as manager of the City of Port Angeles is lost."

OFFICERS ARESTED

ISTANBUL, Turkey (AP) — Turkey's defense ministry has announced the arrest of nine Army officers on charges of trying to involve the armed forces in a plot. The communique Thursday night did not disclose the nature of the plot but indicated it was directed against the government.

HOSTILE SENATORS INTERRUPT BENSON'S EFFORTS TO REPORT

WASHINGTON (AP)—Hostile senators challenged the accuracy of Secretary of Agriculture Benson to his face Friday as he urged Congress to authorize lower farm price supports and ease crop production controls.

Chairman Ellender (D-La) accused the secretary of making inaccurate statements to the Senate Agriculture Committee in support of President Eisenhower's farm program proposals, sent to Congress in a special message Thursday.

Sen. Humphrey (D-Minn) said of a portion of Benson's testimony:

"The Federal Trade Commission would rule it out as false advertising."

"There is nothing false about it," Benson retorted, his voice rising in apparent heat.

Benson was attempting, at a public hearing by the committee, to read a 24-page prepared statement urging swift approval of the storm-tossed administration farm proposals.

But an hour and 10 minutes after starting it, he had read only the first two pages. Sen. Holland (D-Fla) protested that the repeated interruptions from other committee members were unfair.

"Let's not impose on all of the rules of a fair hearing," Holland said, urging that Benson be permitted to read the statement without interruption.

"Sen. Holland," Ellender replied, "I hope you don't accuse me of being unfair." He said he has been in the Senate for 21 years and "no one ever has ever accused me of being unfair."

Ellender stuck to his ruling that senators could interrupt Benson any time they anted to challenge a statement they considered to be "not the facts."

Benson came under fire almost from the first minute of his testimony, when he said he was happy to be able to report some favorable developments in agriculture, one of them that "prices received by farmers have been running 3 per cent above a year ago."

"You don't give the other side of the picture," Ellender said, contending that Benson didn't mention that the cost of things the farmer has to buy had risen more than that with the result that "farm income is down 200 million dollars."

SEES FAILURES

As Eisenhower had done, Benson characterized major features of current farm programs as failures.

"The shortcomings of our past programs are quite clear," he said. "We have tried to legislate prices artificially, without full consideration for the inevitable forces of supply and demand."

The result, he said, has been lost markets, accumulation of costly surpluses, ever tighter restrictions on production and an adverse effect on farm income.

Benson put great stress on administration proposals to give his department authority to set price supports for such basic crops as wheat, corn, cotton, rice, tobacco, peanuts and dairy products as low as 60 per cent of parity. The present minimum is 75 per cent of parity.

A number of key legislators have said that major proposals by the administration stands no chance of adoption.

Slide Sends Train Down Bank, Four Injured

BELLINGHAM, (AP) — A slide sent a Great Northern freight train diesel engine tumbling down a 25-foot embankment early Friday, derailed another engine and 11 cars, tore up 300 feet of track and injured four of the train's crew.

The four were cut and bruised but escaped serious injury.

John Goddard, 53, of Vancouver, B.C, the engineer, told hospital attendants that when the engine went over the bank "all the bad things I've done in my life went through my mind."

The head diesel unit pulling the 40-car northbound freight struck the rain-loosened rock and dirt slide a mile south of here just before 1 a.m. and toppled over the bank.

The engine landed among buildings of an abandoned cannery on the shore of Chuckanut Bay. The second diesel unit stayed on the edge of the right-of-way, with the derailed freight cars strewn along the track behind.

The four injured men, all riding in the front engine unit, were able to scramble up the bank unaided. Their clothes were soaked with diesel oil. Other members of the crew riding in the caboose were unhurt.

Goddard, his fireman, Allen Dallas, 35, Seattle, and a brakeman, Owen Sturgill, 38, Seattle, were kept at St. Joseph's Hospital overnight. Another of the crew, Bob Haguewood, 32, Seattle, was released after treatment.

Track repair and slide clearance is expected to be completed Friday night. Meantime, passengers, baggage and mail were to be shuttled by bus between Bellingham and Burlington.

Slide Blocks Tracks South of Tacoma

TACOMA (AP) — Seattle-Portland trains were being rerouted through the South Tacoma-Fort Lewis "Prairie Line" Friday morning after a 200 foot slide covered both main-line tracks on the Northern Pacific's Point Defiance line south of here Thursday night.

Chief dispatcher C. G. Stillman said the slide was of rocks, dirt and tree stumps and "if we're lucky, we'll have it cleared away this afternoon."

Court Action Threatened Over Title Chosen By O'Connell For Initiative

OLYMPIA (AP) — A 50-word ballot title prepared by Atty. Gen. John J. O'Connell for Initiative 202 stirred sharp protests and threats of court action by sponsors of the proposed right-to-work measure Thursday night.

O'Connell, who only last Saturday made a blistering attack on the initiative, gave the 75-word measure this ballot title:

"Declaring Certain Employment Agreements Void.

"An act declaring void any agreement, including a collective bargaining agreement, hereafter made, or any renewal or extension of an existing agreement, which bership in a labor organization or payment of any kind to such an organization as a condition of employment."

PLAN COURT ACTION

Ashley Holden, executive director of the Citizens Committee for Voluntary Unionism, sponsor of the initiative, said the committee would take court action to get the ballot title changed.

Holden, who insisted in sharp language that the ballot title did not accurately describe the intent of the measure, also questioned O'Connell's ability to prepare a satisfactory title in view of the attorney general's outspoken criticism of the proposed law.

At the state convention of the Young Democrats of Washington at Yakima last Saturday, O'Connell, in the keynote address, blasted Initiative 202 as "an effort to obliterate all effective labor organizations in this state."

O'Connell said the initiative was "a more deadly weapon than the late Initiative 198," which was rejected by the voters in 1956.

The Citizens Committee for Voluntary Unionism will have until July 1 to obtain and submit to Secretary of State Vic Meyers the names of 90,319 registered voters necessary to win the proposed measure a place on the general election ballot next fall.

—NEA Telephoto

STORM CENTER — Airman 3/c Marion Musilli (above) of Benwood, W. Va., storm center in the touchy question of national soverignty, will go on trial in Athens on manslaughter charges — the first U. S. serviceman to be tried by a Greek court. He is charged with involuntary manslaughter in the death of Gen. Staphanos Saraphis Saraphis, wartime leftist underground leader and member of Parliament.

—NEA Telephoto

CLOSE ALSO COUNTS—This is the F-101B Voodoo unveiled by McDonnell Aircraft in St. Louis, Mo. The plane, a 1200-mile-an-hour all-weather interceptor, is shown armed with the "Genie" air-to-air rocket. The missile, which can carry an atomic warhead, is capable of destroying an entire formation of bombers without a direct hit.

FOUR TRAPPED IN CAVE-IN AT UTAH MINE

SPRING CANYON, Utah (AP) — A cave-in trapped four men in a coal mine early Friday, and rescuers said there was no way to tell whether they were dead or alive.

The cave-in was believed caused by a "bounce"—an earth tremor —three miles deep in the Spring Canyon Coal Co. mine. Spring Canyon is 14 miles northwest of Price in central Utah.

Charles Semken, Carbon County chief deputy sheriff, said it was believed explosions followed the bounce.

The men were a holdover crew from the night shift, left behind to bring a motor head out of an abandoned section of the mine.

Semken identified them as Keith Anderson, about 30, Bob William Daniels, about 50, Dean Neilson, about 27, all of Spring Canyon, and Cecelio Garcia, about 25, of Helper.

Families of the men stood vigil outside the mine as 100 rescue workers tried to get to them.

"There has been no contact with the men whatsoever," Semken said. "We think explosions followed the bounce and there may be fire down there now, but we're hoping against hope. We've had men trapped as long as three days and still got them out all right."

Damaged Russ Ships Nearing U.S. Midway Base

HONOLULU (AP) — Two grain laden Russian ships, storm damaged and short on supplies, are moving Friday towards the highly restricted U.S. military base at Midway Island.

The ships are the Gen. Panfilov and the Odessa bound for Vladivostok from Vancouver, B.C. A Navy spokesman said the Panfilov has a cracked deck and both ships are low on water. The Navy granted permission Thursday to the Russians to go to Midway without waiting for a report on whether they faced real emergencies.

Adm. Maurice E. Curts, Pacific Fleet commander in chief, said permission was granted "to prevent possible loss of life."

Earlier the Navy oiler Astalbula and Coast Guard cutter Bering Strait were diverted to rendezvous with the Russians.

The harbor of Midway is closed for security reasons to all civilian ships unless they are in distress. The Navy is building a 40 million dollar advance base there.

Weyerhaeuser Mill Resumes Operations

SNOQUALMIE, Wash. (AP) —The big Weyerhaeuser Timber Co. mill here resumed normal operations Friday after a two-day shutdown blamed by the company on a prolonged labor dispute at Raymond.

Pickets from the International Woodworkers of America showed up here Wednesday morning and left before noon Thursday, E. R. Moyer, plant superintendent, reported.

Moyer said the pickets came from Raymond where the Weyerhaeuser mill has been closed since 222 IWA workers walked off the job last Nov. 23 in a dispute over assignment of duties.

The mill here was forced to shut down two days ago when the 400 men, belonging to the Lumber and Sawmill Workers Union, refused to cross the IWA picket lines. The 200 men in the woods' crews were idled Thursday for one day.

The Raymond dispute was over a company order for a fireman's helper to do cleanup work. The union contended this was a contract violation.

Union and company negotiators met at Raymond Thursday but reported no progress toward settlement.

ACTRESS SENTENCED

LOS ANGELES (AP) — Actress Marguerite Chapman, 40, has been convicted of driving while drunk. She will be sentenced Feb. 10.

Navy Launches Polaris Missile Test Vehicle

CAPE CANAVERAL, Fla. (AP) — The Navy launched a Polaris ballistic missile test vehicle here Friday.

It was the first Polaris test officially identified as such.

Judging from its performance at the start, and until it disappeared down the Air Force missile test range, it was a highly successful shot.

It streaked away, straight as an arrow, toward its undisclosed targer.

The Lockheed missile was launched less than an hour after sunrise into a cloudless blue sky.

Watchers in the chill morning air saw it whoosh upward with a considerably greater rate of acceleration than that of other big ballistic missiles launched here recently. The Polaris is noted for its fantastic speed.

It left a long white wake high out across toward the southeast.

The roar of its rocket motor came some seconds after the missile left the ground.

Almost immediately after the launching the Air Force missile test center here confimed it with the following announcement:

"A test vehicle in the Navy Polaris program was fired from the missile test center at 7:59 a. m. today."

In Washington, the Defense department's director of missiles, William Holaday, said the firing was considered a success.

Holaday, speaking briefly with newsmen as he arrived at a closed-door session of the House Armed Services Committee, said, "'All I really know now is that they have called it a success."

Holaday said the device that was tested includes "a forerunner of the Polaris propulsion engine."

"We will be making and firing more of these as we go on with the development of the missile," he said.

It is known that a number of Polaris test devices have been fired from this center within the past 12 months.

Navy Building Sub To Fire Polaris

WASHINGTON (AP) — The Navy has told the Senate preparedness subcommittee the first atomic submarine equipped to fire the Polaris missile is being built at New London, Conn., by the electric boat division of General Dynamics Corp.

Asst. Secretary Garrison Norton testified at a closed-door session Monday that the Navy has decided to use, at least for its first Polaris submarines, the same type power plant as in the Nautilus, the first atomic-powered submarine.

The testimony was made public Thursday night after being censored by the Defense Department.

AF ASS'N HEAD BACKS SINGLE U. S. SERVICE

WASHINGTON (AP) — Peter J. Schenk, president of the Air Force Assn., Friday called for reorganization of the military into a single service. He said the Air Force meanwhile should be given a clear mission for control of space.

The association is an organization of supporters of the Air Force. Schenk, of Santa Barbara, Calif., is a General Electric Corp. official.

Schenk gave his recommendations to a House Government Operations subcommittee.

Schenk said the military should be reorganized so there is one defense plan, a single military service with one secretary, one chief of staff and one promotion list.

He suggested an evolutionary, step-by-step approach to this goal —perhaps started by putting all officers above brigadier general on a single promotion list.

Schenk said he was not proposing that the air force wind up as the single service, "The Air Force would disappear as we know it," he said.

Crew Bails Out, But C119 Lands OK Minus Wheels

MOSES LAKE, Wash. (AP) —Unable to get its wheels down, a giant Flying Boxcar skidded to a landing on a foam-coated runway here Thursday night after five crew members had parachuted to safety.

Officials at Larson Air Force base said the pilot and co-pilot, who stayed with the crippled C119, were unhurt. One man who bailed out suffered a broken ankle and all received bruises and scratches, the Air Force said. The plane, attached to McChord Air Force base, near Tacoma, was not seriously damaged.

First Lt. Edwin S. Giddings, 28, the pilot, was credited with making a "beautiful landing" on the 5,000-foot runway which crash crews coated with fire-fighting foam. His co-pilot was 1st Lt. Leland G. Walker, 24.

Those who parachuted were 1st Lt. John T. Law, 24, T. Sgt. Richard R. Lennemann, 26, S. Sgt. Hubert W. Egert, 24, and airman Leonard R. Wallace, 34, all of Tacoma.

Lenneman broke an ankle, officials said. All five were held overnight at the base hospital.

The transport was on a flight from Pendleton, Ore., to Portland when the main landing gear would not come down, the Air Force said. It was decided to use the long runway here for the emergency landing.

Douglas Says Missile Projects Held Up By Unavailability of Funds

WASHINGTON, (AP) — A pioneer aircraft manufacturer Friday called for "more guts and less gobbledegook" to speed U. S. production of missiles.

Donald W. Douglas Sr., chairman of the board of the Douglas Aircraft Corp., said only "a small fraction of the necessary funds" has been made available for work on the Zeus anti-missile project on which his firm is working with Bell Telephone laboratories and Western Electric.

"Nearly two years ago we felt this weapon was sufficiently feasible to warrant a go-ahead," he told the Senate preparedness subcommittee, "but so far only a small fraction of the necessary funds has been made available."

In the case of the 1,500-mile intermediate range ballistic missile Thor, Douglas said that even after successful test firings "we waited from August to December for an order to increase production of this much-needed missile."

NO GLOOMY OPINION

But Douglas testified that on the whole he could say "most unequivocably that I do not share the gloomy opinion of so many that the race for weapon supremacy has been lost forever and that we are permanently doomed to the role of a secondary power."

He expressed belief the armed services and industry "have been doing a much better job of keeping pace with any potential enemy than the public realizes."

Douglas' call for speedier firm decisions paralled a comment by Sen. Cotton (R-NH) who said in a statement "there are so many layers of decision-making officials and boards in the armed services that the Russians can put a program into action while we are conferring about it."

The emphasis as on missiles in hearings at both ends of the Capitol.

Both representatives and senators have questioned whether the Eisenhower administration has budgeted enough funds in the immediate future for the missiles program.

SMOOTHER ORGANIZATION

But Sen. Cotton, as others have, contended that smoother organization within the Defense Department is needed if progress is to be made.

EDITORIAL

Murdock Creek Is Fine Park Area, But No Substitute For Tongue Point

By JACK HENSON

Transfer of State Department of Natural Resources land at Murdock Creek to the State Parks and Recreation Commission for development as a state park is a fine project.

However, Murdock Creek is no substitute for Tongue Point as a salt water park.

The land at both places is now in public ownership and should remain so, with transfer of both to recreational status.

The state forestry land which the state parks commission recommended for transfer and conversion into a state park at Murdock Creek lies between Highway 9 A and the Strait of Juan de Fuca. It includes a beach and uplands, both suitable for park development.

The Murdock State Park would be a fine addition to camping and picnicking facilities adjacent to much-traveled Highway 9 A.

No state park funds are available now for road building and development of Murdock Creek. Park funds could be appropriated for the work after the state park commission works out plans to suit the area.

Each of the two areas has attractions and advantages.

Tongue Point is a headland jutting into the Strait of Juan de Fuca on the northeast corner of Crescent Bay. Good access roads are already built to Tongue Point.

By automobile, Tongue Point is 10 miles closer to Port Angeles than Murdock Creek. The area at Tongue Point and surrounding it always has been popular with local people who should be considered as well as visitors from out of the county.

A county park and recreation area in the Tongue Point-Salt Creek district and a state park at Murdock Creek, ten miles from there, would not be too much to fill the needs of local folks and visitors to the long stretch of salt water west of Port Angeles.

Nonconformity Good—To A Degree

STILLWATER, Okla. (AP)— By giving junior a little more leeway as a nonconformist, parents might be able to indirectly assist this country's scientific advancement.

The conclusion of a study by Dr. John Drevdahl, Oklahoma State University psychologist, was that creative ability stems from nonconformity in thinking and from an attitude of skepticism.

"Realization of the vital role environment plays in the development of the creative personality is of paramount importance to the U.S.," Drevdahl asserted. "It is only through continued scientific advancement, necessarily by creative persons, that this country can regain or maintain its position of leadership."

The psychologist has been conducting research on personality traits for the past four years, collecting data from questionnaires sent to 300 scientists and 150 artist anonymity in answering the questions.

In persons with intellectual levels of 120 IQ or higher, he found creativity depended upon personality traits. About one in five has as IQ of 120 or more.

Drevdahl said personality and not superior intelligence alone is the main factor in creativity.

By forcing the potential genius to conform for the sake of conformity is a good way to bury his creative ability, he warned.

He conceded there must be limits to the freedom of nonconformity.

LIQUOR PROFITS TOTAL $26 MILLION

OLYMPIA (AP) — Profits and taxes collected by the State Liquor Control Board last year totaled $26,200,000, Board Chairman Don G. Abel reported Wednesday.

Abel said 25 million dollars of the money was split up between the state, incorporated cities and towns, counties and the state university and state college.

Liquor sales in Washington last month amounted to $10,730,920, about $204,848 less than in December, 1956, he added.

HI-FI DANCE
at
MACLEAY
Saturday Night
Dancing 8:30 to 12

I have a NEW place to hang my hat!
705 EAST FIRST ST.
Yes, I'm mighty proud of my new office. Just as I'm mighty proud of my company—State Farm. This is the company that insures more cars than any other in the world . . . that offers you the finest insurance protection tailored to fit your exact needs, and your budget. Whether it's automobile, life or fire and casualty, there's a State Farm policy designed for you. For details, why not drop in and pay me a visit or give me a call.
STATE FARM INSURANCE
It pays to know your STATE FARM agent
Chester N. Capps, Sr.
Phone GL 7-6456
Home Office • State Farm Insurance Companies Bloomington, Illinois

Psychiatric Exam Ordered For Author In Mail Fraud Case

SEATTLE (AP) — A psychiatric examination was ordered Thursday for a Snohomish author who appeared before a federal judge here on charges of violating postal regulations while on a personal crusade against "junk mail."

John Patric, 55, author of several books, appeared before U.S. District Judge William J. Lindberg accused of illegally using the franking privilege.

Postal inspectors charged that Patric typed the frank, permitting movement of mail without postage, on a letter he sent to a Federal official from the Snohomish post office Dec. 3.

Postal inspector Edward Kellar said in an affidavit that Patric has at various times mailed the tail of a dead fish and a dead robin to persons in Snohomish whom he disliked. Patric also ordered goods from mail-order firms in the name of the Snohomish postmaster, the inspector said.

The affidavit also stated that Patric, who once wrote an article for a national magazine about "gyp" repairmen, ordered shipment of a large quantiy of candy to a non-existent church in Snohomish.

The bewhiskered author said he is against "junk advertising being sent through the mail and subsidized by the public."

Acting as his own attorney, Patric said the psychiatric examination order was a "subterfuge" and "lazy prosecution." He agreed to submit willingly, however.

SLIPPERY

LOUISVILLE, Ky. (AP)—It wasn't a slipup which led to Francis S. Beck's downfall — it was a slip down.

Police arrived at a store to investigate a break-in.

Beck, 35, clung out of sight under a car for several minutes. But his hands finally slipped on greasy parts. Officers heard him fall and nabbed him.

He was charged with storehouse breaking.

INCOME TAX SERVICES
Sequim Valley Agency
Mae E. Sturdivant
Sequim MU 3-5352

Inventory Sale!
We're Overstocked On
TIRES!
First Line Armstrong Tires
6.70x15—Tube Type
$14.45 PLUS TAXES AND RECAPPABLE CASING
• Unconditionable Tire - Life Guarantee
• Other Sizes in Comparable Prices
SAMUELSON MOTOR CO.
First and Lincoln Streets Phone GL 7-3333
FORD - ARMSTRONG - GOODYEAR - STANDARD OIL

KONP
1450 ON YOUR DIAL
Listen to
"Olympic Omnibus"
• 9:30 - 10:00 a.m. Monday thru Friday
• 7:00 - 7:30 daily rebroadcast
Monday, January 20th
"The Monday Show" . . . a roundup of the news stories of the week past on the national and international scene . . . the humorous side of the news . . . personalities in the news.
Tuesday, January 21st
"Port Angeles Schools" . . . a special report on Port Angeles schools, a production by Earl Sande, Radio Director of Public Schools . . . featuring Port Angeles students at work and play.
Wednesday, January 22nd
"EDUCATION REPORT" . . . PART FOUR: A discussion of Science in the Field of Education . . . the role it plays in our Modern Age. Featuring John Cayse, Mathematics Instructor . . . and Arthur Feiro, Science Teacher.
Thursday, January 23rd
"EDUCATION REPORT" . . . PART FIVE: Robert Groeschell discusses The needs of Education . . . the need of Accelerated programs . . . Special handling of Gifted children. Mr. Groeschell, Curriculum Director of Public Schools, reviews Educational problems
Friday, January 24th
"EDUCATION REPORT" . . . PART SIX: A panel of Educators, will answer telephone inquiries in KONP's studio as to the Curricula problems . . . and the needs of our Educational System in the Space Age.
1450 ON YOUR DIAL

SEQUIM NEWS

Virginia Keeting, News Representative, MU 3-4244

State Officers At First Anniversary Of Chapter EP PEO

Following a no-hostess dinner at Isa's Cafe Monday evening, Chapter EP PEO met at the home of Mrs. Fred Beale.

During the business meeting plans were made to attend a no-hostess dinner Jan. 20 at the Literary Clubhouse in Port Angeles. Following the dinner, Chapter BZ will present a Founders Day program with Chapters CR and EP as guests of the evening.

After the business meeting, President Mrs. W. G. R. Dann introduced Mrs. Virginia Alabaster of Seattle, Washington State PEO president. Mrs. Alabaster gave an inspirational talk, her subject being "Let's Take Time to Live."

Mrs. Margaret Furber of Seattle, State Organizer, spoke on some of the PEO projects including a student loan fund, the international peace program which gives scholarships to foreign students, and Cottey College, a junior college for girls in Nevada, Mo., owned and operated by the PEO sisterhood.

Mrs. Furber was presented with a gift from Chapter EP in appreciation of her services.

Decorations at the dinner and at the Beale home were carried out in yellow and white using spring daffodils and white candles.

Refreshments served at the close of the evening included a birthday cake with one large candle since it was the first anniversary of Chapter EP. Mrs. Dann cut and served the cake. Mrs. Beale and Mrs. B. W. Nelson poured.

The meeting adjourned to meet Jan. 27 at the home of Mrs. Nelson.

Sequim Briefs

Police Chief Carl Klint reports the **SEQUIM JUNIOR RIFLE CLUB** will meet the Port Angeles Jr. Rifle Club on Sunday at 1 p.m. in Sequim at the rifle range. The public is invited to watch the match.

The **AMERICAN LEGION AUXILIARY** held initiation for four new members Tuesday night at the Legion Hall. They were: Mrs. Benjamin Gilbert, Mrs. Patrick McDermott, Mrs. Frank Eccles, and Mrs. Thomas Morrison.

Mrs. Helen Haller, past president of the auxiliary, was installing officer. Plans were made to serve coffee and cookies to workers on the Mothers March of Dimes the night of Jan. 30. Refreshments were served by Mrs. Leonard Bell.

Mr. and Mrs. Schuler Luce took the **PATHFINDER** group to Hurricane Ridge on Sunday for a sledding party. Five adults and thirteen children were in the party.

Mrs. Blanche Proctor was co-hostess with Mrs. Fred Beale when the **METHODIST WSCS** met at her home on Thursday afternoon. Mrs. R. H. Van Ness, program chairman, introduced Col. Thomas Morrison who spoke on family life in Japan.

Mrs. Richard Reed took charge of the devotions. Mrs. W. J. Siemens announced the executive board would meet at her house Jan. 22. The next regular meeting will be at the Yago cottage with Mrs. Herman Petrich and Mrs. W. A. Skewis as hostesses.

The **FIR TREE 500 CLUB** met Wednesday at the home of Mrs. Anna Mapes. Mrs. Roy Long and Mrs. Clyde Vail held high scores. The club will meet next at the home of Mrs. John Dearinger at 2 p.m. Jan. 29.

ST. JOSEPH'S STUDY CLUB met Tuesday evening at the home of Mrs. John Wharton in Carlsborg with eleven members present. Father Daniel Reginbald of Port Angeles gave a religious talk. The hostess served refreshments and the club adjourned to meet next with Mrs. Al Kaminski on Feb. 11.

L. S. Schmitt, a lay reader from Christ's Church in Tacoma will conduct a service at **ST. LUKE'S EPISCOPAL CHURCH** on Sunday at 11 a. m. Following the service at 12:30 there will be a potluck dinner in the parish hall.

At the Sunday morning service of the **PRESBYTERIAN CHURCH** new officers of the church will be installed, and communion will be served, according to the Rev. Edd W. Crawford.

Rev. Crawford attended a State Council of Churches in Wenatchee on Monday and was on the planning committee for the town and country churches department. They are planning a convocation of all rural pastors of the state to be held in Ellensberg in May.

Mrs. Norman Thompson was installed as Oracle of **Sequim ROYAL NEIGHBORS** Monday night at the IOOF Hall. Installing the new Oracle and other officers were: Mrs. Hays Evans, installing officer; Mrs. Nellie Oen from Quilcene, ceremonial marshal, and Mrs. Percy Govan, assistant ceremonial marshal.

Mrs. Anna Mapes won the attendance prize. On the refreshment committee for the next meeting are Mrs. Norman Thompson, Mrs. Ralph Jones and Mrs. Jack Ryser. The social meeting will be at the home of Mrs. Joe Eberle in Dungeness on Jan. 27, starting with a potluck luncheon at 1 p.m.

Mrs. Warren Woodcock entertained members of the **SEQUIM CONTRACT BRIDGE CLUB** and guests at her home on Tuesday afternoon. Guests were Mrs. Frank Brokaw, Mrs. M. C. Strauss, Mrs. J. J. Carey, and Mrs. Roy Dawes. Mrs. A. A. Bugge held high score for the afternoon.

SEQUIM COMING EVENTS

TONIGHT
Sequim Duplicate Bridge Club, St. Luke's Parish Hall, 8 p.m.
MONDAY
Jr. Rifle Club, Rifle Range, 7 to 9:30 p.m.
Boy Scout Troop 490, Old Town Hall, 7:30 p.m.
Soroptomists, home of Mrs. Alfred Lehman, 8 p.m.
St. Luke's Episcopal Guild, home of Mrs. C. C. Daniels Jr., 8 p.m.
Sequim School Board, office of Supt. M. C. Strauss, 8 p.m.
Pre-School PTA, home of Mrs. Melvin Chadwick, 8 p.m.
TUESDAY
Presbyterian Women's Association, Presbyterian Church, 1:30 p.m.

S. D. Teitzel Named Chairman Of Irrigation Festival

The Sequim Valley Lions Club held a board of directors meeting Wednesday night and started planning Sequim's 63rd Irrigation Festival and the Logging Show.

S. D. (Duke) Teitzel will be chairman of the festival again this year. Last year the Lions Club managed the festival for the first time and Teitzel served as chairman. Sub-chairmen and committees will be named later.

The Lions appointed Glen Irish and Al Kaminski as directors of the club. Arvie Smith is first vice president; M. C. Strauss, second vice president; and Alfred McClurken, 3rd vice president.

Sequim Briefs

The **MT. VIEW EXTENSION CLUB** held an all day meeting Jan. 9 at the home of Mrs. Edward Sherburne. The morning was spent held in the afternoon. The club has an unfinished quilt and members a asked to bring blocks to the next meeting, which will be at the home of Mrs. Newton Kell. Mrs. Silas Palmer won the prize for a game played during the afternoon.

The **VFW AUXILIARY** initiated the following new members at a meeting Jan. 14: Mrs. Keith McCann, Mrs. H. L. Galbraith, Mrs. Ann Evans, and Mrs. Donald Nail.

Members were reminded of the Mothers March of Dimes to be held in the city Jan. 30. A dutch auction was held later in the evening, and money taken in is to be used for the Cancer Relief fund.

Mrs. Robert Rivett was presented with a gift for her work as treasurer of the auxiliary. Refreshments were served by Mrs. Loren Agren and Mrs. Morris Howell.

Nearly 50 guests danced Saturday night at the **WAGON WHEEL SQUARE DANCE CLUB** at the Wagon Wheel Barn. Callers were Tony Cox from Port Angeles, Patrick Donahue and Mr. and Mrs. Harold Byers. The Donahues were on the lunch committee for the evening. On Friday night the children who had just completed a course of square dancing at the Wagon Wheel Barn had a weiner roast and invited their parents. There were three squares dancing, with Harold Byers calling.

Sequim **REBEKAHS** met Jan. 9, with 31 members present. Reported on the sick list were Mrs. Ted Sorgenfrie and Mrs. Virgil Herman. The next meeting Jan. 23 will be open installation of officers at the IOOF Hall at 8:30 p.m. The Noble Grand requests all officers, both incoming and outgoing, to wear formals, and asks that the degree staff wear green formals. On the refreshment committee for the last meeting were Mrs. E. J. Nikodym, Mrs. Ted Blair, Mrs. Lillian Hendrickson and Lorn Priest.

Seven couples of the **METHODIST YAGO** group went to Thornes on Discovery Bay for a no-host dinner Sunday evening. Six other couples joined them later in the evening for a business meeting at the cottage in back of the Methodist Church. The following officers were elected:

Dr. and Mrs. Ray Parker, president; Mr. and Mrs. John Kirner, vice-president; Mr. and Mrs. Louis Robbins, secretary; Dr. and Mrs. Keith Senz, treasurer. The club meets on the second Sunday of each month at the cottage at 8 p.m.

The **REBEKAH PAST NOBLE GRANDS** met Tuesday for a dessert luncheon at the home of Mrs. Louise Burrows. There were 14 members present and one guest, Mrs. Aubrey Sindars. A card was sent to the club's "adopted" sister at the rest home, and the centerpiece of daffodils and greens from the luncheon table was presented by the hostess to Mrs. Joe Keeler. The next meeting will be Jan. 28 at the home of Mrs. William Merrill.

The **SEQUIM VALLEY 4-H JERSEY CALF CLUB** met Jan. 9 at the home of Frances and Merle Herrett. President LeNora Thomsen presided. Trena Seamans led the flag salute and Joan Coon led the 4-H pledge.

There were fifteen members in attendance, including two new members, Mark and Steven Gustafson; George Hartman, club leader, Mrs. Harold Herrett, assistant leader, and Mrs. Thompsen.

The club decided to have a Valentine party at the next meeting at Trena Seamans' home.

Frances Herrett gave a demonstration on how to give a demonstration for members who had never given one.

Mrs. Herrett served refreshments after the meeting adjourned.

New offices elected at the last meting are; LeNora Thomsen, president; Peggy Coon, vice-president; Frances Herrett, secretary, and Carol Miller, reporter.

Jean Purcell And Mrs. Bruce Brown To Get Grand Cross

The highest honor of Rainbow, the Grand Cross of Colors. will be conferred on Jean Purcell, of the Sequim Rainbow Assembly, at a ceremony in Bremerton Saturday night.

This grand cross, given for outstanding service, is also being awarded to Mrs. Bruce Brown the new mother advisor who has served for the past two years as assistant mother advisor.

The awards were announced Monday night when the Rainbow Assembly met at the Masonic Temple.

Initiation was held for Sonja Pearson, followed by election of officers. Roxy Cays was elected worthy advisor; Sandra Keeting, associate worthy advisor; Karen Wick, charity; Janice Schmuck, hope; Marlene Bucher, faith; Frances Herrett, secretary; and Janice Hahn, treasurer.

These and the appointive officers will take office Jan. 25 at an open installation at the Masonic Temple at 8 p.m.

Michael Cooper New Head Of DeMolay

Michael Cooper, son of Mr. and Mrs. W. B. Cooper, was installed as master councilor of Sequim Chapter of DeMolay at an open installation Wednesday night at the Masonic Temple.

Other new officers installed were Lewis Keeting, senior councilor; Jeff Shold, junior councilor; Larry Grant, senior deacon; Bill Becker, junior deacon; Bob Stoddard, marshal; Merrill Cook, scribe; John Dickinson, senior steward and Duane Cays, standard bearer.

The seven preceptors installed were: Monte Roberson, Don Hudson, Tom Needham, Dennis Boyd, Terry Jackson, Bill Needham, and Robert Baker. Howard Hutt was installed as orator.

On the installing team were John Lund, installing officer; Tucker Thompson, chaplain; and Jim Pettett, junior councilor; all from the Port Angeles Chapter. Installing officers from Sequim were Ron Richmond, senior councilor; Paul Vautier, marshal; and Duane Cays senior deacon.

After being installed, the new master councilor introduced his parents. He also introduced Mr. and Mrs. R. H. Van Ness, parents of Allen Van Ness, the outgoing master councilor who left Jan. 3 for the Naval Electronics School at Treasure Island, Calif.

Both mothers were presented with corsages of white carnations.

Roxy Cays, new Worthy Advisor of Sequim Rainbow Assembly, was introduced. Janice Schmuck was introduced as the DeMolay sweetheart, and given a pink carnation corsage.

Roxy then introduced Jeff Shold as the Rainbow Girls' dream boy.

The Master Councilor introduced Dad Advisor Robert Clark and R. L. Keeting of the advisory board. Clark presented the fficers and members present f the newly organized Square and Compass Club. Purpose of the club is to sponsor the DeMolay chapter. In the past the chapter has been sponsored by the Olympic Peninsula Shrine Club. Since most of the members live in Port Angeles, the sponsorship is being relinquished to the local group.

Introduced from the floor were: John Kirner, master of the Sequim Masonic Lodge; A. L. Chenault and John Gilbert, past masters of the Sequim Lodge; Tom Shold, past master of Jefferson Lodge at Hadlock; and R. H. Van Ness, past master of Crawford Lodge at Meadeville, Pa.

Lace covered tables in the social hall held two decorated cakes, one for the incoming master councilor, and one decorated with an anchor for the outgoing master councilor. The cakes were served by Joann Chenault and R. H. Van Ness.

Karen Wick and RoJean Smith served ice cream and Roxy Cays and Janice Schmuck served the punch.

The tables were decorated with arrangements of ivy, pink carnations, and white candle.

Mrs. Cooper and Mrs. Van Ness served refreshments to 60 guests assisted by Mrs. Arthur Becker, Mrs. Tom Shold and Mrs. Keeting.

Miss Joan Lavelle And David Sprague Wed In Seattle

Miss Joan Patricia Lavelle of New York and David Lawrence Sprague, FNEN, USCG, exchanged their wedding vows in an afternoon ceremony Jan. 8 in the St. Philomena Church of Seattle. She is the daughter of Mr. and Mrs. Dominick Lavelle of New York, and his parents are Mr. and Mrs. Lawrence R. Sprague of Sequim.

The Rev. Joseph Orphen performed the double ring ceremony before sixteen relatives and close friends.

The bride was given in marriage by Albert W. Sprague, an uncle of the bridegroom. She wore a ballerina length gown of white peau de soie, with a lace jacket with long fitted sleeves. Her fingertip length veil was held in place by a small round hat trimmed in seed pearls. She wore a single stand of pearls, a gift of the birdegroom. Her bridal bouquet was of white carnations and pink rosebuds.

A cousin of the bridegroom, Mrs. Keith Frestis, was matron of honor in a ballerina length gown of rose taffeta with net bolero and overskirt. She carried a bouquet of miniature pink rosebuds.

For her son's wedding, Mrs. Sprague wore a taffeta frock of blue and lilac, with a gardenia corsage.

Best man was George Anthony McBride of Denver, Colo.

Following the ceremony, a wedding reception was held at the home of Mr. and Mrs. R. C. Sprague in Seattle. Miss Jean Sprague and Mrs. Phillip Norman, cousins of the bridegroom, assisted with the reception.

For her going away costume, the new Mrs. Sprague wore a full skirt suit of archid felt with black accessories.

After a wedding trip to Portland, the young couple returned to Sequim until Jan. 16 when Sprague reported to Seattle for eleven months duty aboard a Coast Guard Cutter based at Kodiak, Alaska. Mrs. Sprague will return to New York where she is employed in a brokerage firm. They plan to make their home in Sequim after his tour of duty is completed.

On Jan. 10, Mr. and Mrs. Ross Riblett of Kelso entertained at a dinner party for 14 in honor of the newlyweds. Mrs. Lawrence Sprague held a reception at their home to introduce the bride to their friends and neighbors.

The silver appointed table was centered with pink heather and pink candles. Mrs. Edward Hare and Mrs. Albert Severn poured for the forty guests at the reception.

Officers Elected By Scout Mothers

Mothers of Sequim Boy Scouts and of Explorer Scouts met Sunday afternoon at the Town Hall to form a Scout Mothers Club.

Officers elected were: Mrs. Lee York, chairman; Mrs. Loren Agren, secretary and treasurer; Mrs. David Hope, birthday chairman; Mrs. Peter Granum, uniform chairman and Mrs. Donald Swanson, Councilman.

Elected officers of the Explorer Mothers Club were: Mrs. Ernest Lewis, chairman Mrs. Lloyd Stipe, secretary and treasurer Mrs. Frank Kirk, birthday chairman; and Mrs. Hugh Bloomquist, uniforms.

Explorer Advisor Raymond Hague and Scout Master Tom Groat talked on scouting activities and the purpose of merit badges. Don Salonen, Assistant Explorer Advisor, spoke of the benefits of the first aid course taken by the boys.

The Mothers Club asks anyone who has a Scout or Explorer uniform not being used to call Mrs. Peter Granum or Mrs. Hugh Bloomquist.

The next meeting will be Feb. 11 at 1 p.m. at the home of Mrs. Loren Agren. Any mother who has a boy in scouting is a member of the Mothers Club, and is welcome at the meeting, according to the chairmen.

Radio Programs

FRIDAY, Jan. 17
7:00—KOMO, Calvacade of Sports
7:55—KONP, Port angeles vs. E. Bremerton
8:00—CBU, Touch of Greasepaint
10:15—KIRO, So They Say
10:30—CBU, Reith Lectures
KOMO, University Notebook
SATURDAY, Jan. 18
8:30—KONP, Scandinavian music
7:00—KIRO, Johnny Dollar
8:00—CBU, Marine Investigator
8:30—KIRO, World Tonight
9:30—KIRO, City Hospital

Grange Plans Social For March of Dimes

The Sequim Prairie March of Dimes committee met with the Home Economics committee at the home of Mrs. Vern Yaple on Jan. 9 to make plans for a pie social to which the public is invited.

On Jan. 22 at 8 p.m. at Macleay Hall, there will be a musical program, cards, dancing, and pie and ice cream.

Money taken in from pie sales during the evening will go to the March of Dimes.

According to Mrs. Seymour Howard, chairman of the Home Economics committee all of the Granges in the state put on some kind of a pie social toward the end of January to aid the March of Dimes. On the committee for the local drive are Mrs. Vern Yaple, Mrs. George Hartman and Mrs. Clyde Vail.

DHIA High Herds Report For Dec.

Fred Booth's herd of 27 cows and F. M. Schnuriger's herd of 72 cows topped the Clallam County DHIA High Herds report for the month of December, 1957, according to W. A. and Robert Davis, testers.

Other high herds for the month and their owners are listed below:

	No. Cows	Av. Milk	Prcent Test	Av. Fat
Herds of less than 30				
Fred Booth	27	766	6.26	47.9
O. J. Kroull	24	866	5.33	46.2
Preston Dey	17	739	6.12	45.2
V VanAusdle	18	626	66.15	38.5
C. A. Robinson & Son	22	744	5.17	38.4
Herds of 30 or more				
F. Schnuriger	72	1076	4.84	52.0
Graysmarsh Farm	80	844	5.88	49.6
Levi Cays	44	758	6.34	48.1
Morris Quinn	37	863	5.39	46.5
K. Eldridge	33	1235	3.73	46.1
Association Avg. —48 Herds	40.32	655	5.38	35.3

Melvin G. Michel, county extension agent, announces that Vernon Mantle was elected to the directors as a three-year member to the State Dairy Herd Improvement Association Board.

At the last DHIA board meeting the directors voted to purchase "Milk-O-Meters" for dairymen using pipeline milkers, if satisfactory arrangements can be worked out with those using the pipeline system.

The use of this metering device has been approved for DHIA testing by the national dairy breed clubs.

The metering device is connected between the milker claw and the pipeline. It registers the milk flow by quarter pounds and has a sampling device that takes a sample from each quarter pound of milk for butterfat test, according to the county extension agent.

School Notes

School Lunch Menus
Jan. 20 through Jan. 24
Monday
Italian spaghetti, buttered spinach, whole wheat muffins, ice cream, milk.
Tuesday
Hamburgers, potato salad, buttered corn, cherry surprise, milk.
Wednesday
Meat loaf with crunch topping. buttered peas, bread and butter sandwich, choice of fruit, milk.
Thursday
Mashed potatoes, hamburger gravy, mixed vegetable salad, peanut butter sandwich, cookie, milk.
Friday
Rice-tomato soup, grilled cheese sandwich, apple wedges, prune cake, milk.

Sequim Personals

Mrs. **Kenneth B. Olts** went to Seattle today to see the initiation of her daughter Salli Sue into the Alpha Gamma Delta sorority at the University of Washington.

Mrs. Elmer Reposa of Crescent City, Calif., a former resident, has returned for the funeral of her aunt, Mrs. Pete Oleson, who died Tuesday.

Mrs. A. G. Davies and son William of Oxnard, Calif., left Sunday after visiting her mother Mrs. **W. H. Cline.** William, who has just returned from the San Louis Obispo College, plans to enter the service soon. The Davies also visited her sister, Mrs. William E. Yuni in Wesport.

Mr. and Mrs. Leonard Stevens of Seattle spent the weekend with her mother, Mrs. **W. F. Echternkamp.**

Attending the Presbyterial at the University Presbyterian Church in Seattle Tuesday were Mrs. **J. J. Sherman**, Mrs. **Harold Herrett**, Mrs. **Roy Dowell**, Mrs. **C. B. J. Peterson**, Mrs. **Carl Howard** and Mrs. **Leonard W. Leach.**

Capt. and Mrs. N. F. Anderson of Silver Lake have been houseguests this week of Mr. and Mrs. **Leonard W. Leach.**

POLICE COURT, Jan. 16
Gerald R. Ripley, Tacoma, drunk in public place, $50 fine.

Henry J. Kaiser, who is one of the 76 richest industrialists in the U.S., once was a photographer's assistant at $3 a week.

IN at 10--OUT at 5
No Extra Charge
PENSA CLEANERS
Phone MU 3-4300 Sequim

DANCE
Saturday Nite
CRESCENT GRANGE
JOYCE
"The Downbeats"

LINCOLN
The Greatest of All Disney Triumphs
Here it is!
That delightfully new—refreshingly different screen entertainment—it's motion-picture story-telling at its best—based on the Felix Salten book—with a whole forest full of surprises—music laughter—drama and romance!
WALT DISNEY presents THE STORY OF Perri
First true-life Fantasy
IN COLOR BY TECHNICOLOR
From the story by FELIX SALTEN, author of BAMBI
ALSO
The Strangest of all Science-Fiction Thrillers
The Invisible Boy
RICHARD EYER • PHILIP ABBOTT • DIANE BREWSTER
Just Tonight and Sat.
Positively No Longer
Cont. Sat. from 1:15 P.M.
Coming Sunday
2 Great Cinemascope Hits
This Could Be The Night
JEAN SIMMONS
PAUL DOUGLAS
ANTHONY FRANCIOSA
CinemaScope
AND
A HATEFUL OF RAIN
EVA MARIE SAINT
DON MURRAY
ANTHONY FRANCIOSA
CinemaScope

ALLEY OOP — CAPTAIN EASY

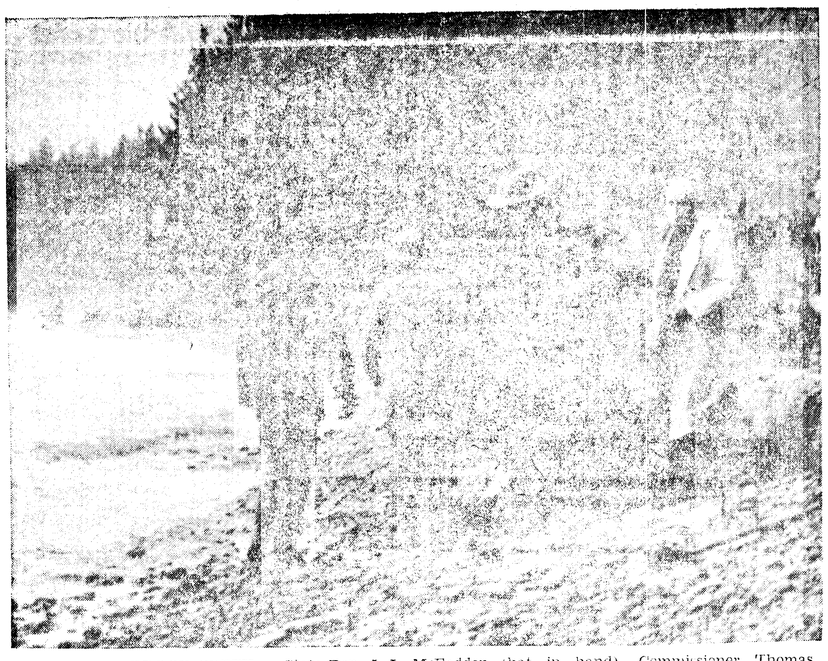

BEACH AT MURDOCK CREEK — State Rep. J. L. McFadden (hat in hand), Commissioner Thomas Mansfield (center) and Hal Finley (right) are facing toward the camera as the party looks over the beach at Murdock Creek. Behind the pebbly beach there is about 20 yards of level forested ground before the ground rises more steeply. (Evening News Photo).

EASTWARD FROM TONGUE POINT—This picture was taken from a rock at the water line below the treaty monument at Tongue Point. Striped Peak appears in the background. (Evening News Photo).

Party Representing Both Sides of County Park Site Controversy Visit Tongue Point, Murdock Areas

(From Evening News Jan. 15)

By CLAYTON FOX

The members of a 17-man party which Tuesday looked over the proposed site of a state park at Murdock Creek and the Salt Creek-Tongue Point area which the county seeks for a county park returned with agreement on one thing: Both areas are beautiful.

County Commissioners E. L. Critchfield, Val Cameron, and Thomas Mansfield, State Rep. James L. McFadden, Walter J. Schibig, Myron P. Rogers, James E. Robinson, Syd Tozier, Hal Finley, Perry C. Bolster Jr., F. J. Schmitt, Don Taggart Sr., Don Taggart Jr., County Engineer Herman Ahlvers, Emil Hill, Russell J. Humphrey of the State Tax Commission, and an Evening News reporter tramped over both areas.

MURDOCK CREEK

They went first to the Murdock Creek area. The road turns off Highway 9-A approximately 10 miles past the Salt Creek turnoff to Camp Hayden. Despite recent heavy rain, the road was in fair condition with only a few spots where an automobile might get mired or high-centered, if traffic were heavier.

After about 2,000 feet the party left the automobiles, as the road turns and follows the old Milwaukee roadbed parallel to the beach.

A forest, mostly alder and maple trees, covers the relatively flat area for about 300 yards toward the beach. These woods, which appear to cover most of the area, are similar to the rain forest in character, with a profusion of ferns and mosses, and under Tuesday's cloudy skies, had the peculiar "green light" characteristic of the rain forest.

Near where Murdock Creek flows into the salt water the ground slopes gently to the beach, with trees growing nearly to the high tide line. This gentle slope is on the eastward end of the area. To the west, toward a small unnamed point which shelters the area from a west wind, the ground pitches down more steeply and numerous slides were visible.

Members of the party walked on the beach from several hundred feet east of Murdock Creek to the end of this point.

BEACH AREA

The beach itself is covered with small stones, with some sand visible near the mouth of the creek. The tide was high during the visit, and members of the party who had visited there on other occasions said a sand bar at the mouth of the creek is visible at low tide.

The bay lies in a gentle crescent with the mouth of the Lyre River and Low Point visible to the east, and the unnamed point cutting off view to the west. A good view of the Strait of Juan de Fuca and Vancouver Island is obtained from the edge of the higher ground.

It appeared possible to launch a boat from the shore Tuesday. There was no wind or surf.

Since there is little undergrowth, walking was fairly easy, except in the slide area. Cameron, who explored along the creek, said there was some devil's club in places.

Because of the recent rains, springs and small brooks were numerous. It was impossible to determine how many would flow in the dry season, but the area appears to have plenty of water.

Commenting on the area, Critchfield said, "If the state develops Murdock Creek as a park it will be a very good thing for this area. Its development, particularly in the matter of roads will cost much more than our purchase and development price at Camp Hayden. I think this area will need both."

HAYDEN INSPECTION

Following the Murdock inspection the party journeyed back to Camp Hayden to look over the property the county hopes to buy. They stopped at Salt Creek to watch Howard Hart, Rt. 1, play a steelhead, which he lost. However, he displayed one other which did not get away.

Members of the party discussed the possibility of a campsite where the Army barracks stood beside Salt Creek, then proceeded to the cleared area to the right of Tongue Point. This, the commissioners believe, is suitable for large group picnics. This flat area runs to the edge of a vertical cliff, and some of the party pointed out that this would be a danger to small children if picnics were held there.

"In my opinion, it would have to be fenced with woven-wire fencings, which is pretty expensive," Finley said.

The group left the automobiles at this point and walked down a road, now largely overgrown, to Tongue Point. The tide was now fairly low and a portion of the party walked westward along the beach to the mouth of Salt Creek. This beach is rocky, with most of the sandy area on tidelands owned by Schibig.

The exact limit of the government owned tidelands was not known by those present but were believed to be in the vicinity of the small island visible from the mouth of Salt Creek.

TOZIER COMMENTS

In commenting on the Hayden property, Tozier repeated the statement he had made at the public hearing Monday. "If we could be assured that future commissioners would not encroach on private property through condemnation I would not oppose the purchase of the Camp Hayden land. However, it seems to me that there is much better salt water frontage already owned by the county or state which would make a better park.

"Point by point, I think the statement by the Chamber of Commerce is entirely accurate. Because of the controversial nature of this project and the question of legality, I think it is a matter for the people and not the commissioners alone to decide."

ROBINSON STATEMENT

Robinson said, "The Hayden property is beautiful, with a spectacular view. I question the ability of the county to engage in providing facilities for tourists. It would take over $20,000 to buy the land in the first application, probably $10,000 more to buy the land in the second application, and there is the purchase of the former Voice of America site also to consider. The taxpayers would be assuming an ever-increasing burden. I think any money available for park purposes would be better spent on Camp David Jr., Butler's Cove, and other county park areas where it is badly needed.

"I also am concerned that some people think they will get salt water if the county buys this piece of ground. The only place where the beach could be reached is over the narrow trail down Tongue Point, and a woman would have to wear flat-heeled shoes to get down it. Only a few people at low tide could dip their feet in the salt water."

Critchfield said, "This land is available now, and will not be again. I think this would be a good investment for the future.

Humphrey said, "Both areas are beautiful. I'd like to visit them both again."

Neah Bay News

(From Evening News Jan. 13)

By Dorothy Murray

FIRE DESTROYS HOME

An early morning blaze Sunday completely gutted the home of Mr. and Mrs. Harold Ides. Mr. and Mrs. Robert Sonekes discovered the fire as they were taking their children to Sunday school.

The Ides' daughter Genevieve sustained cuts from broken glass as she escaped out an upstairs window and was treated in Port Angeles. No one else in the house was injured but the contents of the home were a total loss. There was no insurance.

Fire trucks from the village, the Air Force Base, the Coast Guard Station and Crown- Sail River Camp fought the fire more than an hour before bringing it under control. Many friends and villagers spent the remainder of the day helping clean up and haul away the debris.

Mr. and Mrs. Ides extend their thanks to all who helped.

ENTERTAIN TEAM

Mr. and Mrs. Ernest Millholland had the basketball team from Tulalip as houseguests Friday night and served the boys breakfast Saturday morning. The team enjoyed a potluck dinner in the home economics room of the new high school Saturday evening.

Providing and serving the dinner were Mmes. Millholland, Willard Peters, Francis Hilden, Lafe Stock, Clifford Johnson, Thomas Claplanhoo, Robert Baldwin, Frank Balch and Wilbur Washburn. The American Friends Association sponsors the team.

WOULD PUBLISH HISTORY

WASHINGTON (AP)—A resolution authorizing publication of a legislative history of the development of the Columbia River, submitted by Sen. Magnuson (D-Wash), was passed by the Senate Thursday and sent to the House.

Navy Working On Deadlier Replacement For Newest Torpedo

WASHINGTON (AP)—The Navy disclosed today it is working on a deadlier replacement for one of two torpedoes described only this week as the "new and latest" among its antisubmarine weapons.

Confronted by reports of growing Russian undersea might, the Navy has been pushing development of a new family of antisub devices featuring better guidance, speed and range.

The naval ordnance plant at Forest Park, Ill., is taking the lead in this work, particularly in developing a replacement for the Mark 32 acoustichoming torpedo which has the capability of being released from a surface vessel without complex and bulky launching gear.

The Navy said a sufficient number of Mark 32s have been produced for training and combat use and it is no longer in production.

Details of the Mark 32 were reported Wednesday in the same Navy release that described another weapon, the Mark 43 torpedo, as "a submersible guided missile," capable of searching to great depths for enemy targets.

The Mark 43 torpedo, which can be launched from aircraft as well as surface vessels, is still in production. Both the Mark 32 and Mark 43 are already included in fleet armaments.

Ex-Convict Subdued After Escape Attempt

COLUMBUS, Ohio (AP) — An ex-convict who has served time in Nebraska and Oregon was subdued Thursday after a wild attempt to escape from custody in the Franklin County courthouse here.

He is Wesley Peery, 33, who was awaiting a hearing on six charges including three counts of armed robbery, and one each of rape, auto theft and operating a motor vehicle without the owner's consent.

Two court deputies intercepted Peery and subdued him. Deputies then took him before Common Pleas Judge Myron B. Gessaman, who set bond at $75,000 and ordered him returned to jail pending the possibility of further charges being filed as a result of the abortive escape attempt.

Court attaches said Peery indicated he would enter a guilty plea to the six charges already against him.

Peery has served time in the state penitentiary at Lincoln and at Monroe, Wash., and Roseburg, Ore. His record shows arrests for auto theft, prison escape, armed robbery, burglary and rape.

He was arrested last Sept. 23, according to police records, after he allegedly raped an expectant mother.

CONVICTED IN TRAFFIC DEATH

SPOKANE (AP) — A Spokane Superior Court jury Thursday night convicted Edsel Frye, 32, a Geiger Air Force Base airman, of negligent homicide in connection with the Sept. 1 traffic death of Diane Wynia, 19, of Medical Lake. The girl was killed when a car driven by Frye crashed headon into an auto in which she was a passenger.

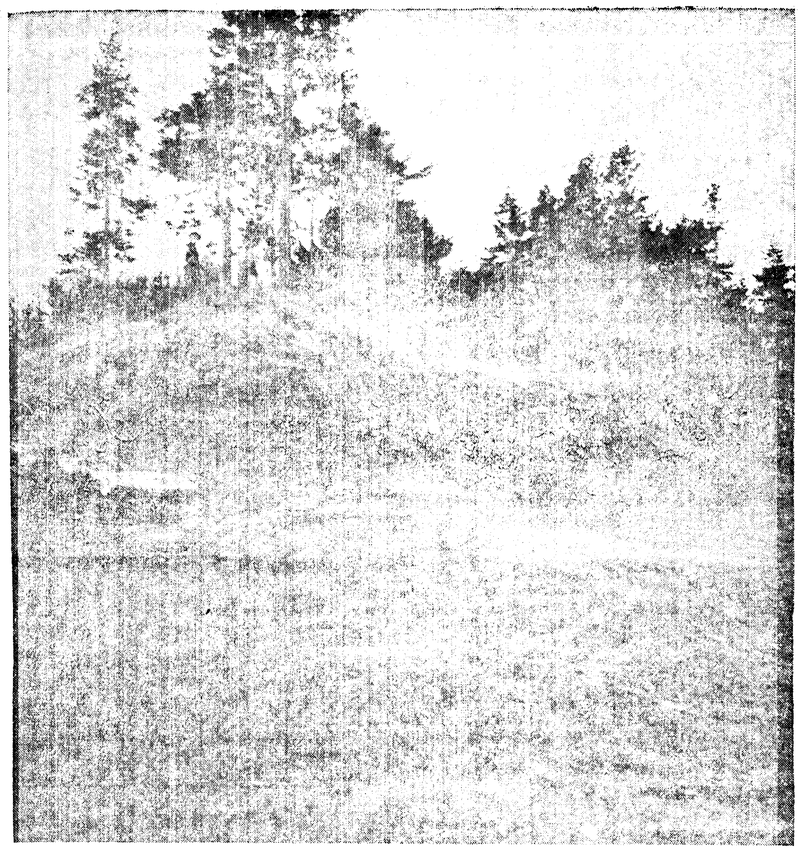

TONGUE POINT — Photo taken from the water line, with members of the investigating party standing near the treaty monument. The tide was fairly low when the pictures were taken. (Evening News Photo).

Maugham Says He's Written Enough, He's Finished

NICE, France (AP) — British author Somerset Maugham, who will be 84 next week, said today he is quitting writing "and this time for good."

Maugham, who has been living on the French Riviera for some years, said he is now finishing his "last and final book" of five essays titled "Point of View."

"I'll be through in two months and after that I draw the curtains and close the shop. My career as a writer will be definitely over," he said in an interview.

Maugham said the main reason for his decision is that he is suffering from writers' cramp.

"I also consider I have written enough," he added.

Maugham explained he could neither dictate his books nor type them out. He writes longhand, and it has become so painful he writes only an hour a day.

What will he do after?

"Well, I'll take care of my garden," he said. "I'll read quite a lot, but, above all, I plan to travel much. I especially want to see again countries I have visited earlier in my life such as China, Burma, India, Greece, Turkey and Spain."

Do-it-yourself enthusiasts are spending about $60 million annually on tools for the home, reports a survey made by the Twentieth Century Fund.

Hurricane Ridge Ski Area Continues To Attract Many Weekend Visitors

(From Evening News Jan. 13)

Popularity of a drive to the Hurricane Ridge Ski area in Olympic National Park continued here this week.

Park officials counted 464 cars visiting the area over the weekend. The visitor total was 2,084 with 495 skiers and 1,594 non-skiers.

Heaviest visitation to the ridge came on Sunday when 303 cars carrying 1,364 persons made the trip. Out of this group 320 persons used the ski slopes.

On Saturday, the count was 161 cars carrying 725 persons with 175 of them actually skiing.

The park report shows one ski accident and one vehicle collision on Saturday and one ski mishap on Sunday. All three were of a minor nature, according to the report.

Motorists and skiers arriving at the area early Saturday morning enjoyed clear weather until about 10:30 or 11 a. m. when a stiff wind came up and started blowing the powdery surface snow.

The weather Sunday was foggy most of the day. Snow began to fall on the area about 1:30 p.m., with one to one and a half inches of new snow added before the area closed late in the afternoon.

Records of visitation to the area so far this season show 1,208 cars, 5,439 visitors, 1,031 skiers, 4,408 non-skiers, 4 ski accidents and three vehicle mishaps, all minor.

Rangers checking cars in the area over the weekend noted 107 of the 161 cars visiting Saturday were from Clallam County. The other 54 vehicles were from other counties and out of state.

On Sunday, 220 of the 303 cars were from this county.

Jupe Pluvius' Nephew On Light Side With Annual Rainfall in Local Area

(From Evening News Jan. 16)

Little Oiva Pluvius' secret is finally out. An Evening News reporter discovered him chuckling oer the 1957 weather statistics Capt. Kenneth Nichols was compiling at the Fire Station the other day.

He turned out to be the long missing great-nephew of old Jupe Pluvius who installed the "rain pumps" in Grays Harbor years ago.

History is a little vague on the point, but it seems old Jupe did a good bit of looking for a likely place to ply his trade before he finally found the Harbor. This turned out to be such an ideal place he established a permanent residence back in the hills in order to give the weatherman the advantage of his great capabilities.

As the years passed, most of the Pluvius clan stayed right there to share the plaudits Harbor residents are so generous in giving Old Jupe and his friends.

But when little Oiva came along he evidently didn't like the heavy hand his great-uncle Jupe used on the "rain pumps" and left the old homestead to see what kind of a weather job he could do on his own.

No one seems to know just when he moved to Port Angeles but he seems to be doing a good job.

He showed enough initiative in 1957 to give Port Angeles 21.65 inches of rain, a right reasonable figure, well under the yearly average of approximately 27 inches, but no where near the 36 inches of 1891 and 1893 when old Jupe practically commuted up here in a vain attempt to lure Oiva back.

Oiva's only trouble last year, and that was minor, was on Feb. 24 when the influence of a letter from his great-uncle brought the total precipitation to 2.08 inches, the heaviest of the year.

Most of the time Oiva relaxes as he did from May 27 to June 10 when nary a trace of moisture fell from the local skies.

Oiva is a moderate soul, too, and enjoys cool, pleasant summer, spiced with just the right amount of heat such as occurred Sept. 13, 14 and 15 when the thermometer reached 79 for the highest recording of the year.

He did feel the need for stimulation Jan. 26 and brought the temperature down to a chilly 13. But the thermometer didn't stay down long and very few people complained.

All in all, he seems like an agreeable chap and Port Angeles residents hope he'll stay that way.

MURDOCK CREEK — A portion of the forest on the proposed site for a state park at Murdock Creek is shown here. The alder and maple are festooned with mosses and ferns grown in abundance. Shortly beyond this point the ground slants down to the salt water. (Evening News Photo).

Text of Chamber Resolution Against County Purchase of New Park Site

(From Evening News Jan. 15)

To clarify to the people of Clallam County the reason for not supporting the controversial proposal of the Clallam County Commissioners to acquire the Camp Hayden land for park purposes, (land in the Crescent Bay-Camp Hayden area) the Chamber of Commerce of Port Angeles makes the following resolution.

BE IT RESOLVED: That the Chamber of Commerce of Port Angeles requests the Clallam County Commissioners to abandon their plans to purchase the Camp Hayden property for the following reasons:

1. The Chamber of Commerce questions the advisability of the County to bind future commissioners on a long-term contract price for the purchase of this property.

2. The Chamber of Commerce questions the advisability of the County Commissioners declaring this an emergency appropriation for the purchase of the Camp Hayden parksite.

3. The State Park Commission has turned down the Camp Hayden parksite as being unsatisfactory for a State Park. The establishment of a park at Camp Hayden would discourage development of Crescent and Agate Beach area by its present taxpaying owners.

4. The Chamber of Commerce recommends that the County Commission expand and improve their existing facilities, such as; Butler's Cove, Freshwater Bay and the Voice of America site now under their consideration.

5. The Chamber of Commerce believes that in the event the County should purchase the Camp Hayden parksite it would be necessary to condemn the holdings of private property owners in order to obtain adequate beach property, and to this the Chamber of Commerce would be opposed.

6. All sandy beach west of rocky Tongue Point is under private ownership.

7. The Chamber of Commerce feels that some of the public believe that the acquisition, by the County, of the parksite, also includes Crescent and Agate beaches, which is not correct.

8. That the State Park Commission is considering a site at Murdock Creek, 5 miles west of Crescent Beach, which has several miles of good sand and gravel beach available, with several thousands acres of flat land contained in the site, which site is level and available for unlimited parking with access roads available to the tidewater.

9. That the Chamber of Commerce is not opposed to parks and strongly recommends a state park be established at Murdock Creek by the State Park Commission which is adequately financed and experienced in park administration.

10. That the Budget of the County for park upkeep and administration is only $10,025, and that this amount would have to be multiplied many fold to adequately administer the program outlined by the County Commissioners.

Moved, seconded and passed by the Board of Directors of the Port Angeles Chamber of Commerce, Port Angeles, Washington, that this resolution be adopted and made a part of the minutes of the Board of Directors meeting, January 8th, 1958.

On this page the weekly Olympic Tribune reprints selected news items of general interest from preceding issues of the daily Port Angeles Evening News.

The Olympic Tribune

C. N. WEBSTER, Editor

Entered as second class matter on April 17, 1916, at the postoffice at Port Angeles, Washington, under the Act of March 3, 1879.

Subscription Rate $1.50 per year anywhere in U.S.A.
Published every Friday night
by Port Angeles Evening News (Inc.)

Final Rites Held For Pioneer Resident Of Joyce District

(From Evening News Jan. 13)

Seth Davis, 96, pioneer logger of the Joyce district, died at Bellingham early last week. Funeral services were held Wednesday at the First Covenant Church with the Rev. Emery Lindgren officiating and burial in Ivy Green Cemetery at Bremerton.

Mr. Davis was born July 16, 1861 in Centerville, Mo., and came to Port Crescent in 1890 when that area was in the deep woods. He worked as a logger in the pioneer camps of the district.

He continued to live at Joyce after his retirement, leaving there five years ago to enter a Port Orchard rest home.

He was a bachelor.

Mr. Davis, in conversation with friends, said the capitol at Washington, D. C. was built on his property. He said he was the last descendant of the Van Ness family that one time owned the property where the capitol building stands. His great niece, Beatrice Pelky of Port Angeles confirms the story as told by Mr. Davis.

The elderly man had many stories to tell of the early days in Clallam County and particularly the Joyce-Port Crescent district where he lived 63 years.

Surviving other than his great-grand niece are a great-grand nephew David Pelkey of Bremerton and other nieces and nephews.

Gettysburg News

(From Evening News Jan. 11)

By Mrs. Louis Myhres

Earl Kerr was home from Western Washington College of Education spending the holidays with his parents Mr. and Mrs. James Kerr.

Mr. and Mrs. Fred Pennoyer Sr. of Snider visited Sunday at the James Norman home.

The community extends condolences to Mr. and Mrs. James Kalla on the death of their daughter Mrs. Blanche Cabluski of Chicago. Mrs. Kalla has been in Chicago since her daughter became ill a few weeks ago.

Saturday Mr. and Mrs. C. A. Pursley and granddaughter Sharon Farrell went by plane to Seattle where Sharon has remained to attend school. The Pursleys returned home Monday.

Callis Heath of Oregon spent Christmas Day at the Russell Farrell home.

Among the visitors at Hurricane Ridge Sunday were Mr. and Mrs. John Gossett, Lynn and Florence MacDonald, Judy McGarvie and Sandy and Jerri Farrell.

Mr. and Mrs. John Owens and children of Royal were holiday guests of Mr. and Mrs. James Kerr.

Guests at the Leon Myhres home New Year's Eve were Mr. and Mrs. Ervin Heath and children of Pysht.

Mrs. James Dexter, and son Michael, of San Diego are visiting her parents Mr. and Mrs. Alfred Myhres.

Mr. and Mrs. Robert Stilwell and children of Port Angeles and Mr. and Mrs. Leon Myhres and family visited at the Louis Myhres home Thursday evening.

Sharon Treece of Seattle spent the New Year holidays with her brother Wesley Rausal and her sister Mrs. Carl Pell and their families.

Visitors recently at the Norman Brooks home were Mr. and Mrs. George Johnson of Port Angeles and her mother Mrs. White of Portland.

Gary Beaton of Port Angeles spent a few days with Bobby Brooks during vacation.

Mr. and Mrs. Thomas Winters and Mr. and Mrs. Larry Winters and daughters visited at the Norman Brooks home recently.

Gary Hall of Western Washington College of Education in Bellingham was a guest of Gary McGarvie over the weekend. The men were in the Army together in Germany. McGarvie enrolled Monday at Olympic Junior College in Bremeton.

Mr. and Mrs. Merle Durham of Port Angeles and Mr. and Mrs. Herbert McGarvie and family were guests of Ben Hughes New Year's Day.

Home from California where they spent the holidays are Mr. and Mrs. Burl Tudor who enjoyed Christmas with their son and daughter-in-law Sgt. and Mrs. Delbert Tudor and son Rodney in Marina.

The young Tudors accompanied them on visits to Mrs. Tudor's sister Mrs. Elsie Prento in San Bernardino, a niece Mrs. Wayne Patterson and family in Loma Linda, another sister Mrs. Leona Williams in Los Angeles and relatives in Oceanside and Redlands.

They spent a day sightseeing in Mexico and returned to Marina for New Year's Day. The Tudors came home by way of Reno stopping en route in Crescent Mills, Calif., to visit Mrs. L. C. Nye, nee Phyllis West, and her mother Mrs. Olga West who formerly were their neighbors near Agnew.

Visiting Mr. and Mrs. F. P. Schmitt New Year's Day were Mrs. Emma Daigle of Port Angeles and Mr. and Mrs. Walter Schibig. Mrs. Nora Hodgdon of Port Angeles was a guest Christmas Day.

The Schmitts had Mr. and Mrs. Arthur Liljedahl and family, Mrs. Mary Liljedahl and June and John Liljedahl as guests Thursday evening. Coming in after the school program that evening were Messrs. and Mmes. Samuel Shimko and family, John Gossett and Allen Longfellow and family.

Mr. and Mrs. Louis Myhres and family were guests of Mr. and Mrs. Kenneth Breitbach in Port Angeles Christmas Day.

The Gettysburg Club meeting Saturday has been postponed.

RUSS WARN JAPAN

MOSCOW, (AP) — The Russians Friday warned Japan again that it risks nuclear devastation if it accepts U. S. nuclear and missile bases. The Soviet government newspaper Izvestia charged that the Japanese are discussing the question with the Americans.

(From Evening News Jan. 11)

By JACK HENSON

MUCH HIGHWAY WORK

Contracts awarded by the Washington State Highway Commission in 1957 shattered the previous record, set in 1956, by more than $24 million, according to Director of Highways W. A. Bugge.

This total, $69,538,900.47, included $23,643,071.07 in Toll Authority projects on the new Port Washington Narrows bridge in Bremerton, the Hood Canal Floating Bridge and work on ferries and ferry landings. But subtracting the total for these jobs still left an amount a little more than $500,000 in excess of the $45,342,282 awarded in 1956. The 1956 total included major work on the Toll Authority's Maple Street bridge project at the Spokane River in Spokane.

A bumper crop of contracts is also expected in 1958, Bugge indicated, providing numerous employment opportunities as well as better highway facilities.

The total is expected to exceed the 1957 figure before adding Toll Authority projects, and if the second Lake Washington bridge is put under contract during the year the total will exceed by a considerable margin the $69½ million 1957 figure.

Actual construction work performed and paid for during 1957 totalled about $50,300,000.00.

About $65,246,000 in contracts had not been completed at the end of 1957.

In 1957 the commission awarded 303 contracts averaging about $229,500 per contract.

The largest single contract of the year was for the floating section of the Hood Canal bridge, awarded on a low bid of $14,226,690. The largest single contract for work on state highways, excluding toll facilities, was the $1,244,176 contract for constructing more than 12½ miles of State Highway 18, U.S. 10, to interstate standards. This is on Washington's East-West Interstate route, Interstate 90, west of Moses Lake.

The smallest state highway job awarded in 1957 cost $3,222 and was for putting in about 2,000 feet of drainage system for state highway 1 near Tumwater.

During 1957, $19,668,822.63 in interstate system contracts was awarded. In 47 of them, totalling $18,392,541.23, federal - aid funds provided by the Federal-Aid Highway Act of 1956 were used in matching state money.

Fifty interstate system contracts were awarded during the year.

Thus the interstate system contracts, about 16½ percent of the total number awarded, accounted for about 28½ percent of the money total in contracts awarded.

FISHING SEASONS SET

April 20th starts the summer fishing season off this year with the opening of low lakes. High lakes and streams open May 18.

The State Game Commission, in session at Olympia, set the above dates, including the general closing date of October 31. Many other closing dates were established for specially managed waters.

Various minor changes were made on regulations covering streams and lakes in the state, one in paticular affecting three popular lakes in the Columbia Basin region, Burke, Dusty and Quincy lakes. These were set up for a split season, opening April 20 and closing July 15, with a re-opening September 15 until October 31.

Catch limits remain the same as in past years, at 7½ pounds and 1 fish, or 15 fish, except for certain special regulations.

A change was made in the steelhead catch limit on the Columbia river, setting the limit to 2 fish instead of 3 as in the past. This brings the steelhead catch limit in line with the rest of the state for the summer season, at 2 fish per day, and 4 per week.

Other matters which the Commission approved included authorization for $75,000 repair work to be done at the Aberdeen Hatchery, which is in bad condition. Improvement work on the hatchery will start immediately.

Ott Resner, special services representative, reported to the Commission that the firearm safety program is progressing nicely. At this time 2,400 instructors have been qualified, and between 12,000 and 13,000 juveniles have received their certificates for completion of the firearm safety course.

(From Evening News Jan. 16)

By JACK HENSON

The Makah Indian tribe, of Neah Bay, "The Cape People" long have been known as a great tribe of coastal Indians.

When I visited the tribe recently as a guest of the Tribal Council, at its annual meeting, I was impressed with the way the Makahs have advanced toward democratic government.

The meeting, resembling the old New England town meetings, was conducted in a business-like manner. Reports of the year's activities were a reflection of some good minds and thinking by Tribal Council members.

The method of government is by elective members of a Tribal Council. The Council maintains an office and frequently has open meetings. Committees report on the different phases of tribal government. The Makah Reservation and the tribe members are under the jurisdiction of the Federal Bureau of Indians Affairs but are self-governing as far as local affairs are concerned.

The Makahs live on the northwest tip of the United States. Until fairly recent times, access to their reservation was only by water. About 20 years ago Clallam County built a road from Sekiu to the reservation line.

Neah Bay, the home town of the reservation, is in one of the great resort areas of the Northwest. Since its harbor was improved by a breakwater built by the federal government, the bay has become a great shelter for commercial fishing boats and headquarters for many hundreds of sports fishermen.

Quite recently the U. S. Air Force installed facilities on Cape Flattery, a few miles from Neah Bay. Cape Flattery is the headland extending into the Pacific Ocean.

To know the Makahs is to like them. They are progressive folks who appreciate what the government has done for them, particularly in educating their children.

Although the Makahs like progress they also keep alive their old customs. Their tribal songs and dances are a part of their heritage and older tribesmen hand them down to the younger ones.

Impressive is the manner in which the younger folks treat the older ones. Always their words are listened to and advice given is heeded.

In the older days, the Makahs were the great whale hunters. They went into the Pacific and harpooned the mighty animals, killed them and towed them to the beach. Before the coming of the white men, oil and meat was used locally and traded among other tribes.

When the white man came the whale oil was sold. It was used for iluminating purposes.

Also traded to the white folks was the whale bone in the mouths of the whales. This was the base of a strainer through which the whale's food passed. Up until steel stays were perfected these thin sheets of whalebone were usd by women in their dresses and corsets.

Always great fishermen, the Makahs, although catching many salmon, preferred halibut for eating. It was cut into strips and air cured.

For many years the Makahs had horses on the Wyaach Prairie west of Neah bay. Until quite recently one of the principal sports among the younger Indians was horse racing on the Neah Bay beach.

Although Neah Bay is becoming a modern little city it is probable that always the old days will be fondly remembered and the old ways not forgotten.

SPAWNING POOLS

An experiment conducted on the Columbia River by the Corps of Engineers may be the beginning of the end for expensive and extensive fish ladders over extremely high dams, reports Engineering News-Record.

The Corps last summer, built an artificial salmon spawning pool downstream of the McNary Dam on the Columbia River and stocked it with several hundred trapped chinook salmon. The hope is that instead of having spawning salmon and resulting fingerlings make their way past dams, they can be made to spawn and hatch in grounds that would be provided down stream of the dams.

The first phase has proved successful. The salmon have paired off and laid their eggs. The question now is: Will these eggs mature and hatch this next spring?

If they do, and if the four-year cycle is completed by the new salmon returning to spawn in the artificial channel, then the possibility of excluding provisions for passage of fish in future dams could be considered.

The artificial pool essentially is a 20-foot wide channel divided into three independent 300-yard long stretches of water separated by screening devices. The three sections contain the same bottom conditions such as would be found in various stretches of the upper Columbia and lower Snake Rivers.

There already is some evidence that the artificial spawning grounds will be a success. A large recreational swimming area created by the Oregon State Park Board, has been sought out and used for spawning by stray chinook. And this fall, the four-year cycle was completed by returning salmon. However, "strays" will tend to explore. It will take the controlled experiment now under way to make a firm statement about artificial spawning grounds.

Grange News

(From Evening News Jan. 11)

PLEASANT MOUNTAIN

Master Kenneth Gaul named committees for the year at the Pleasant Mountain Grange meeting Friday evening in the community hall.

Kenneth Knapman reviewed the duties of the fair board. Harry LeGear of Dungeness spoke briefly on the disposal of the Camp Hayden and Tongue Point sites.

A Ladies Auxiliary meeting was scheduled at 8 p.m. Jan. 29 at the home of Miss Betty Tucker. Members changed the date of their next Grange meeting to Jan. 15 when they will conduct their annual pie sale for the March of Dimes.

During the lecturer's hour Mrs. Oscar McNutt gave the reading "Grange Enthusiasm." Mrs. Roscoe Robinson led the group in a game of scrambled words.

Serving refreshments were Messrs. and Mmes. Verne Evans, Patrick Donohue and Roscoe Robinson and Mrs. Del Ihrig.

COUNTY COMMISSIONERS END LONG HEARING ON PARK SITE PROPOSAL WITH PLANS FOR STUDY

(From Evening News Jan. 14)

After a long day's hearing Monday on the pros and cons of an emergency appropriation for acquisition of a portion of the former Camp Hayden for a county park, the county commissioners adjourned for further study of the problem.

James E. Robinson, 207 W. 12th, suggested the commissioners make a thorough study of the Murdock Creek area and again look at the Tongue Point area before making up their minds one way or the other at the courthouse hearing.

His request was supported by Hal Finley of District Five of the Olympic Peninsula Resort and Motel Owners. He warned the commissioners not to jump at a chance to buy the land just because it is up for sale at half price. "Don't move too fast," Finley warned, "Make sure it's property you want before you buy."

Both men made it clear they are not opposed to public recreational ares as such, but do doubt the value of the 121 acres of land in the Tongue Point-Salt Creek area as a county park.

Robinson said, "If the commissioners, legislators, members of the park board and other interested persons will go over the Murdock Creek site with me and then conscientiously say that the Tongue Point area is better, I'll go along with them whole-heartedly."

Both areas will be inspected today by the county commissioners, Robinson, and others.

FEARS FUTURE ACTION

Commission Chairman E. L. Critchfield, "The major concern of this group (those opposed) is that while the present commissioners claim they are only interested in the Tongue Point area, future commissioners may not take the same attitude and will encroach on the rights of private property future date."

Robinson also warned the commissioners that while the GSA price on the land $20,000, now seems attractive, it may involve the county in a half-million dollar park program.

The Murdock Creek land has been selected by the State Park Board as a possible site for development of a state park, Robinson and others suggested that the county either reacquire some of the Dept. of Natural Resources land there for a county park, or work on some sort of a partnership basis on development of the state park. They suggested this might be much cheaper for the county.

Critchfield said the figure of $500,000 for a county park program sounded fantastic, and said that if the Tongue Point-Salt Creek area is acquired, the county could hope to develop it slowly, leaving much of it as "wilderness" area.

Don Taggart, Jr., Rt. 1 and others questioned the ability of the county to fulfill the purchase terms from GSA, which require that the land be used for park purposes for a period of 20 years following conveyance of title.

In the event the county could not maintain it as a park, the title would revert to the federal government.

OPENS HEARING

The meeting opened at 10 a.m. with Critchfield reading a statement of policy on the part of the commissioners. He cited the need for increased recreational facilities for the expanding population, and said the commissioners were attempting to look into the future and anticipate those needs. He said they believed 200 acres is needed in each of the commissioner districts.

Following this, those opposed to the emergency appropriation had their say. Thomas A. Thompson, Rt. 1, of the Crescent Grange said the land should be returned to the tax rolls,and that any money available for park purposes should be spent for maintenance of present county recreational land.

Donald B. Lusk, president of the Port Angeles Chamber of Commerce, read that body's resolution which questioned the ability of the commissioners to bind future taxpayers to the contract to pay for the land.

He said acquisition of the land would discourage development of Agate and Crescent Beach by taxpayers, and urged the county cooperate in the development of Murdock Creek.

Sheila Astley of the Port Angeles Soroptomist Club said that group is opposed, and that park areas already acquired need money spent on them.

Mrs. Clyde McFall, a former owner of some of the land involved, said she wanted an opportunity to buy her property back.

Don Taggart Sr., Joyce, said the land would cost the county too much money.

The Olympic Peninsula Motorcycle Club, Harold Stowe, Port Angeles, Attorney Joseph Johnston, representing James W. Caven and P. C. Bolster, Jr., Walter J. Schibig, Francis J. Schmitt, and others also expressed opposition to the emergency appropriation.

FAVOR PURCHASE

Following those against, the "pros" spoke for the appropriation. Earl Gillespie, Rt. 3, of the Dry Creek Grange said that despite the recreational area now held, there is little beach property, and that the county should acquire as much beach as possible

Neil Pendley, of the Central Labor Council, urged the approval of the measure.

Harry LeGear, Dungeness, said there are only 26 feet of county property left at Dungeness, and cited that there were 360,000 visitors at Sequim Bay State Park in 1956. "This region has two things to sell," he said. "Timber and tourists. We have to look to the tourists. As for Murdock Creek, that is the state's, and let the state develop it."

A letter from the Sequim President's Club supporting the measure was read by LeGear.

Clyde Jernigan of the IWA recalled his experiences on Hood Canal last summer, when he found it difficult to find any beach without a no trespassing sign.

Jernigan said all places clear to Ruby Beach were filled to capacity, and that low-cost areas are badly needed.

Others speaking in favor were Albert Haller, Sequim, John Gossett Port Angeles, Edward Waldorf, Peninsula Rifle and Pistol Club, Robert O'Brien, W. T. Edwards, of the Angeles Grange, Harlis Gardner of the IWA, Judson Dailey of the Clallam County Park Board, Madge Nailor of the Clallam County Historical Society and others.

Groups which placed letters on file supporting the resolution included: The Business and Professional Women's Club, Dry Creek Grange, Community Council of Forks, Lions Club of Forks, Sequim Prairie Grange, Pleasant Mountain Grange, and several residents of the community.

A letter from Clay Wolverton, director of Civil Defense for Clallam County, was read, citing possible use of the huge underground buildings on the Tongue Point site as storage vaults and shelters.

State Liquor Business Makes $400 Million Profit in 24 Years

By LYLE BURT

OLYMPIA (AP) — Start without a cent and pile up 400 million profit in 24 years—how's that for a single state agency?

Well, the Washington State Liquor Board did, and proved it with records compiled this week.

Of course it had a few advantages not available to the average business—like a ready-made market, a 45 per cent markup and no competition.

The Liquor Control Board was set up by a special session of the Legislature in December 1933 and began operating on March 1 the following year.

To help it get on its feet financially, the lawmakers gave the Board permission to float a half million dollar bond issue.

The three Board members decided, however, against a 6½ per cent bond issue and began business on the cuff, buying liquor on credit extended by distillers and distributors.

Until 1949 sale of hard liquor was restricted to state stores and agencies located in cities and towns. Taverns and restaurants could serve beer and wine only.

In 1949 the state's voters gave their approval to Initiative 171, which permitted hotels, restaurants, clubs and similar establishments to sell liquor by the drink over the bar.

Although Washington's liquor law is actually on a local option basis, the only dry portion of the state is the rural area of Whitman County. In addition, the town of Albion in Whitman County allows sale of beer and wine only.

The state gets half the liquor revenue, cities and towns 40 per cent and counties (except Whitman) 10 per cent.

Enforcement of the liquor act, and the many regulations established by the Liquor Control Board, is primarily the responsibility of local law agencies. The Board, however, has its own enforcement staff which checks on licensed premises for violations eral authorities.

One of the enforcement problems with which the Board has to deal is bootlegging.

A Board official said, however, that by constant checking bootlegging has been on a limited scale only in recent years and is now kept "pretty well under control."

The Board's 24-year existence has been marked with few major controversies and those that did crop up had political complexions.

Two of the flareups involved the purchase of the Waterfill and Frazier distillery and of large stocks of Old Blue Springs whiskey during the post war period. In one of the incidents the Democrats attacked the Republicans and in the other the Republicans blasted the Democrats.

620 ITEMS

The latest price list issued by the Liquor Board shows that state stores and agencies carry approximately 620 items, including the various brands and types of wines and liquers. In addition, stores in Seattle, Spokane and Tacoma carry 50 special items for which there is little demand in the smaller communities.

Liquor Board Chairman Don Abel said the standard state markup on liquor is 45 per cent.

Figures in the Board's 1956-57 fiscal year report show that the state pays about $3, including federal tax, for a fifth of whisky which sells in liquor stores for $5. The remainder is freight charge, state markup and 10 per cent state sales tax.

On imported whisky, the state must also pay an import tariff of $1.35 a gallon and $10 a proof gallon internal revenue tax. That plus the state markup, freight and state sales tax, runs the price of a fifth of Scotch which costs the state $1.35 in Scotland to $6.12 by the time it reaches the buyer.

GOVERNOR TAKES TO BULLDOZER

SALT LAKE CITY (AP) — Gov. George D. Clyde manned the bulldozer instead of the usual shovel at ground-breaking ceremonies that launched preliminary work on a freeway system here.

Clyde, who took some advance lessons in bulldozer operation just to be on the safe side, was asked to knock down the wall of a building—being torn down to make way for the freeway.

On his first try, he barely missed a parked car. But after the car was quickly moved, he performed his job with dispatch then carefully climbed down as onlookers applauded.

Bonner Convicted Of Murder in Seattle

SEATTLE (AP) — A former mental patient was convicted Thursday of first degree murder in the slaying of his ex-wife Oct. 15 and the King County Superior Court jury directed he be sentenced to death.

Sentencing of John Herbert Bonner, 43, was postponed by Superior Judge Malcolm Douglas.

Bonner was accused of shooting his wife, Lily, 41, after she refused a reconciliation.

He was arrested in an Everett hotel on Oct. 16.

TWO SPOKANE DEATHS

SPOKANE (AP) — Two deaths as a result of separate traffic accidents here Thursday brought the 195 Washington state highway death toll to 18.

Reece D. Arnold, 70, Spokane, was killed when struck by a car as he crossed a highway in suburban Opportunity.

Joseph O. Russell, 70, a retired school teacher from Walla Walla, died of injuries suffered when his car collided with a truck on the Inland Empire Highway south of here Thursday night.

For safe driving, make it a family rule that children are not permitted to distract the driver.

Here's a checklist of driving do's and don'ts for harrassed and harried mothers who have to make so many extra "last minute" shopping trips during the holidays.

Remember, while such devices as nylon safety belts, dashboards cushioned with urethane foam, and laminated safety glass windows minimize injuries when accidents occur, they do not prevent collisions from taking place. It is also important to keep windshield wipers in good operating condition at all times, and glass areas clean of snow, sleet, and dirt.

Observe these 14 rules prepared by the National Safety Council, and your SQ* will put you at the head of the class:

1. Never leave children alone in the car, regardless of whether or not the motor is left running.
2. Have youngsters ride in back seat whenever possible.
3. Allow no eating of lollipops or ice cream on sticks in moving car.
4. Permit no rough-housing, friendly or otherwise.
5. Have family rule that children are not permitted to distract driver (remember, always pull over to the curb and stop car if it becomes necessary to admonish children).
6. All riders must be seated while auto is moving.
7. Hands, heads, and possessions must remain inside the car at all times.
8. All doors locked when vehicle is in motion.
9. No sharp-edged, hard or heavy toys permitted which might become lethal flying missiles in case of sudden stops.
10. No objects stowed at any time on window deck behind rear seat.
11. Infants firmly strapped in car bed or halter type safety seat belt at all times.
12. Driver should be physically fit. Don't drive when tired or high-strung. Car should be mechanically safe also.
13. Children in back should not be sitting in drafts. Crack side vents to provide necessary ventilation, prevent exposures leading to colds or infections.
14. Always remember to be alert to the actions of drivers of other cars. They may not be as careful about their driving habits as you are.

*Safety Quotient

The Beach Seine

(From Evening News Jan. 13)

By Lynwood S. Smith
Biology Instructor
Olympic Junior College

NEW PARTS FROM OLD ONES

Biologists call the rebuilding of lost parts regeneration. Most beaches provide at least one example of a starfish with an arm smaller than the others which indicates that it was lost and is being regrown. The picture illustrates a less common occurrance —a starfish growing four new arms.

Getting broken in two can actually be a form of reproduction for starfish. Some oystermen dredged large numbers of starfish, broke them in two over the edge of the boat, and threw them back into the water, thinking they had killed the starfish. The next year they had twice as many starfish as before. Now starfish in oysterbeds get doused with lime at low tide—a method both easier and more effective.

It is reported by the experts that our large, soft-bodies purple starfish with twenty or more arms can break itself in two. A biologist said that he simultaneously stimulated the starfish strongly from opposite sides. In escaping from the irritation, the starfish walked off in opposite directions at the same time!

PROBLEM IN SEMANTICS

All of us have often wished that we could be in two places at the same time. Strictly from the point of view of defining a word, would it be more correct to say that there were now two separate starfish or is one starfish existing simultaneously at two places until each half regenerates the missing parts and becomes a complete starfish?

As complex as our language is, there seems to be no adequate word to describe this starfish which has parted company with itself.

Crabs also do their share of regenerating lost parts, mostly legs. Frequently crabs have black stumps of appendages where one has been lost and the break is healing over. The next time the shell is shed, the leg or claw will be partially replaced by one nearly full-sized. It usually takes at east two molts to have the lost limb completely back to normal size.

REGENERATION—This starfish gets a new start in life by growing four new arms at once.

The loss of a leg is usually not a hit-or-miss affair. There is a prearranged spot near the base of the leg where the break normally occurs. The shell is weakest at this spot and there are muscles which squeeze the blood vessels shut to prevent excessive bleeding. Some crabs like the porcelain crab can deliberately cut a leg free it it gets caught somehow so that the crab can't pull it free. Apparently nature figures that a nine-tenths getaway is better than none.

The general rule about regeneration is that the simpler the animal, the greater its powers of regeneration. Neither crabs nor starfish are what could properly be termed simple animals.

RIBBON WORMS

The real champions of regeneration are some of the simple worms called ribbon worms. They are long, skinny, and are unsegmented. (Wand worms or pile worms are typical examples of segmented worms.) Their anatomy is little more than a muscular tube for a body with another tube inside it for the intestine. There is a mouth at one end and an anus at the other end with not much else in between.

When distrubed or pestered, a ribbon worm will construct rings of muscle so that the worm is cut into short pieces. Each piece grows a new head and tail, becoming a miniature replica of the original worm. The smallest piece that will survive under optimum conditions is only half as long as the diameter of the worm. With a typical worm being a hundred Times as long as it is wide, the reproductive potential of such a process is considerable.

And it would seem to be almost impossible to kill such a worm by chopping it up into small pieces. Of course such regeneration takes place only under ideal conditions, but at least a few pieces out of a hundred would find such ideal conditions.

I hope you won't feel so sorry for the next worm you accidentally chop in half while digging clams.

(From Evening News Jan. 8)

By Lynwood S. Smith
Biology Instructor
Olympic Junior College

Whether you are just off on a one day jaunt or are a tourist, sightseeing and souvenir collecting are two major avocations. In the Pacific Northwest, a large fraction of both are concerned with our seashores.

The most spectacular marine scenery is on the ocean coastline of the Olympic Peninsula. In the northern half dark rocks stand proudly and valiantly against the ever-eroding sea. Nothing man or nature can build seems completely capable of stopping the sea, only slowing its pace. Surf beating against the shore, carrying abrasive sand and gravel, either erodes or corrodes anything sooner or later.

Standing as mute evidence of the struggle between sea and stone are massive offshore pillars. Once part of the shore, the fickle sea passed them by, cutting around them but not through them—yet. Some day they, too, will be gone.

THIRD BEACH

The greatest easily accessable concentration of such pillars is at the south end of Third Beach a few miles south of LaPush. It's well worth the half hour hike over the old World War II patrol trail to see these passing quirks of erosion. A sign, "Third Beach," marks the beginning of the trail beside the road.

As well as scenery, such infrequently visited beaches as this afford good beachcombing for unique souvenirs. Dad and I found one on Third Beach which only biologists could appreciate — the half decomposed head of a wolf eel. This fearsome, deep-water fish is fairly rare and this one was very rare. It stunk to high heaven. We carried it up the trail to the car on a long stick hurrying all the way to keep the horrible odor from catching up with us. Once at the car, however, several plastic bags corralled the stink and soon there will be another unusual skull in our specimen collection.

While looking for more "natural" souvenirs of our beaches rather than the made-in-Japan variety, I talked for awhile with the owner of the shop at Pacific Beach. He said that there wasn't much to be had anymore which really represented his local area. Indian baskets woven of marsh grasses were difficult to get because only a few of the older women still knew how to make them. Agates used to be plentiful on the beach, but now were quite rare. He felt that people carrying them away had completely depleted the supply over the years.

OOLITE JASPER

A few pebbles of jasper could be picked up by anyone with sharp eyes. The jasper of the Pacific Beach area is called oolite jasper because instead of being uniformly red, it is like a number of bright red BB's pressed into a dark red matrix. The little globules are supposed to be clumps of ancient marine animals of microscopic size. He showed me some beautiful samples which he had polished by tumbling in water-suspended grits and polishes for a total of 450 hours.

A really local product would be driftwood novelities, but he had none to sell. He felt it would be a good business for someone with a little imagination and woodworking skill. A person could beachcomb and make various things during the winter and run the shop during the tourist season, but so far no one has tried it.

AGATE BEACH

After the scarcity of agates at Pacific Beach, it seemed that Agate Beach, fifteen miles west of Port Angeles might be a good bet. But once again, jasper of various types was much more plentiful than agates. Even without the agates, the scenery was worth the trip. Agate Beach somehow personified the struggle between the sea and the land. The surf lashed the solid rocky point and the gravel beach roared as each wave ground up pebbles into sand. I felt small, inconsequential, and very temporary watching this timeless process.

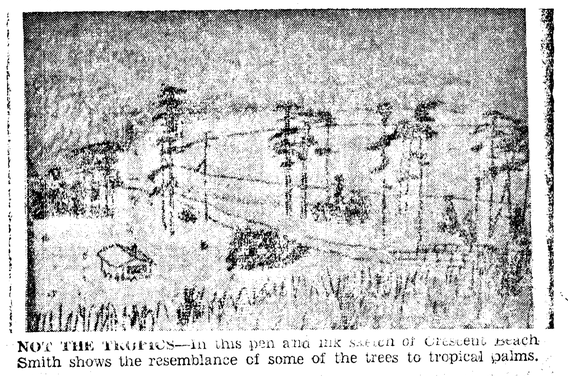

NOT THE TROPICS—In this pen and ink sketch of Crescent Beach Smith shows the resemblance of some of the trees to tropical palms.

Just across the rockey point, only a quarter of a mile eastward from Agate Beach was Cresscent Bay, so completely different from typical beaches that I photographed and sketched it. The protected, broadly-curving sand beach with a few sparsely-branched firs had a peaceful tropical atmosphere, strongly contrasting with the timbered, evergreen hills behind it.

SCHIBIGS THANKED

May I pass on literary orchids to the owner of these two beaches for allowing public access. All he asks is that you follow a few rules which he conspicuously posts on signs — rules which anyone ought to have enough good sense to follow anyhow. Someday they will be developed into resorts, I understand, but so far it is relatively untouched beach.

Other scenery worth seeing: The grand sweep of the Strait of Juan de Fuca as seen from the crest of Hurricane Ridge. The seemingly limitless span of sand and surf along the razor clam beaches — if you like wide open spaces, here they are. The wreck of the **Seamount** at Tahola — mute evidence that your first bad mistake with the sea will probably be your last. The open woods along the Olympic Strip between the road and the beach. The wooded swamp between the cliff and the sea near Pacific beach which even in the bright sunlight looked eerie enough for a Boris Karloff movie.

Other souveniers that tell their own story: Queer flat rocks found only on a small strip of beach at the mouth of the Quinault River (at Tahola). Pressed specimens or color pictures of the sand dune plants — sand verbina, banana flowers, various grasses — which valiantly fight the frontline battle to tame the shifting sand.

And the best souvenier of all, I think, is meeting and becoming acquainted with people — especially those who know and love our Pacific Northwest beaches.

COLD IN SEOUL

SEOUL (AP)—The mercury hit a 12-year low in Seoul today and the Weather Bureau said the cold wave would continue over South Korea for several more days. The temperature in the capital was just below zero, the lowest since 2.2 degrees below zero was recorded in 1945.

Don't Take It for Granted!

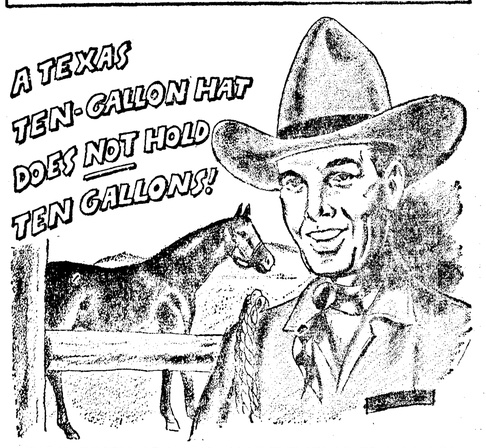

THE HAT POPULARLY KNOWN AS THE TEXAS TEN-GALLON HOLDS ONLY THREE-FOURTHS OF A GALLON OF WATER WHEN FILLED.

THE SPORTING GOODS INDUSTRY INVESTED $3,930,000 IN NEWSPAPER ADVERTISING IN '56 - AN INCREASE OF 6.5% OVER THE PREVIOUS YEAR.

TO THE DAILY NEWSPAPER, AMERICA'S NO.1 MEDIUM, READ, SHOPPED AND ENJOYED BY 100,000,000 PEOPLE ON AN AVERAGE DAY! DON'T TAKE NEWSPAPERS FOR GRANTED!

CELEBRATE ANNIVERSARY — Mr. and Mrs. Levi Richards celebrate their 50th anniversary this month. They invite their friends to visit with them at an open house at their home 1029 W. 6th St. Jan. 26 from 1 to 4 p.m.

Refugee, Not Deserter, Says Husband in Court

PHILADELPHIA (AP) — A man appeared before Judge Edward J. Kallick recently in the Domestic Relations Division of Municipal Court, the charge against him wife desertion.

With impressive earnestness the defendant faced the court and said: "Judge, if you knew my wife like I know her, you wouldn't call me a deserter. I'm not a deserter. I'm a refugee."

Atty. Emil F. Goldhaber, who tells about it in the new issue of the Philadelphia Bar Assn.'s magazine The Shingle, did not say how deeply the judge was moved in dispossing of the case.

Ireland has an area of 32,600 square miles.

Mike Todd Takes Wife To Russia As Secret Weapon

LONDON (AP) —American showman Mike Todd arrived in London by plane Thursday on his way to Moscow with his actress wife Elizabeth Taylor and called her "the best secret weapon we've got."

"I thought it might be a good idea to show off Liz to the Russians," he said. "It may undermine their whole structure.

"Taking a look at her, I should say she's the best secret weapon we've got."

That was Todd's only explanation of the trip to Russia.

Miss Taylor was asked whether she planned to make a film with her husband.

"Are you kidding?" she exclaimed. "It would be absolutely beastly to make a film directed by him."

OPEN TONIGHT
And Every Night This Week
★ Prescriptions Compounded
★ Cosmetics and Toiletries
★ Gifts and Sundries
★ Films and Developing Service
BROWN Rexall DRUG
8th & Lincoln GL 7-3466

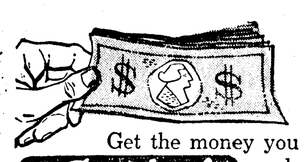
for YOU
Get the money you need on Signature only, auto or furniture.
Capital Finance Company
CASH LOANS
$25 to $500
Gerald L. Honeysett, Manager
120 W. First St. — Phone GL. 7-9414 — Port Angeles
Hours: Mon.-Fri. 9:30-5:30; Sat. 9-12 — Open evenings by appointment
Loans made to residents of nearby towns

Holy Trinity Elects Church Officers; Commends Fischers

Holy Trinity Lutheran Church elected church officers and committee members at the annual congregation meeting Sunday, and adopted a resolution commending Pastor Carl E. Fischer and Mrs. Fischer.

The new officers will be installed at the worship service at 11 a.m. Jan. 19.

Vestrymen elected were Donald E. Cornell and Harold Widsteen, elders; O. A. Erickson, Fred Radke and Eric Ullstrom, deacons; and Orville Evenstad and Enar Erickson, trustees.

Re-elected secretary, treasurer and financial secretary respectively were Harold Elmer, Ira Counter and Vernon Robinson. Mrs. Mina Durkee is church building fund treasurer. Mrs. Delores Mangano is treasurer of the Sunday school.

Mrs. Donald Cornell and Henry Kiel were named welfare committee members. Widsteen was elected delegate to the 1958 convention of the Northwestern District of the American Lutheran Church.

Members of Holy Trinity's standing ushering committee are Arnold Bergstresser, Virgil Fischer, Alf Larson, Malcolm MacMillan, William Newman, Eric Seastrom, William C. Volkmann, Mrs. Frank Goes, Mrs. Oliver Latvala, John Fey, Gary Luvaas and Jerry Smith.

Serving on the youth committee are Robert Dalton, James Donahue, Earl Rinehart, Mrs. Donald Cornell, Mrs. Harold Elmer, Mrs. Beverly Estes and Frances and Kenneth Casady.

Building and ground committee members are Sidney Anderson, M. J. Fey, Willis Gormley, Gust Johanson, Herbert Kennedy, Fred Rasmussen, J. A. Sodergard, Mrs. Swan Brackett, Mrs. Fred Hill, Mrs. Norman Mittmeen, John Elterich, Fred Larson and Michael Macdonald.

Comprising the worship, publicity and service committee are Melvin Bordelid, James Machenheimer, Jens Thomassen, Linda Brodhun, Kay Willson and Mmes. Arthur Anholt, Del Cady, James Dempsey, Louis Elterich and Harold Widsteen.

Serving as parish education committee are Henry Kiel, Carlton Oppaard, Miss Nina Binkie, Lois Cornell, Jacqueline Cotten and Mmes. Oscar Bower, O. A. Erickson, Sig Larson and R. V. Robinson.

Craig Dahl, Louis Elterich, R. E. Lieurance, Mrs. Edward Donahue, Mrs. Alf Ruud, Larry Brackett and Sandra Erickson are the stewardship committee.

On the evangelism committee are Alvin Hatvedt, Quentin Kintner, E. C. Meckfessel, Jack Estes, Pat Taylor, Gary Tye and Mmes. Marion Harthill, Bertram Krueger, Clyde McFall and Morton W. Shusta.

The resolution commended the Rev. Mr. Fischer and Mrs. Fischer, who came to Holy Trinity from Cleveland, Ohio in December 1942, for their 15 years of service to the church. It noted the congregation's growth during that time. The baptized membership increased from 270 to 978; confirmed membership from 209 to 620; Sunday school enrollment from 124 to 523 and the large new church was built at Chase and Lopez streets.

Personals

Houseguests of Mr. and Mrs. **Ray Ross Jr.** Monday were Mr. and Mrs. E. N. Andersen of Bremerton.

Mr. and Mrs. **C. R. Mayo** have received word of the death of his father William Mayo, at his home in Rolla, N.D. Mayo, who was 93, died Tuesday after a long illness.

James Smith, son of Mr. and Mrs. **Hart E. Smith,** has been cast as Dr. Buchanan in Willamette University's production of Tennessee Williams' "Summer and Smoke." Smith a junior in English transferred from the University of Washington to the Salem, Ore., school.

Some cooks like to plunge frankfurters into boiling water for a minute before grilling and serving with a barbecue sauce.

RATED No. 1
for CLEANEST CLOTHES!
for LINT REMOVAL!
for DRIEST SPIN!
by U. S. Testing Co., Inc.
In a test of six leading automatic washers under controlled laboratory conditions, Frigidaire Washers rated No. 1 in all the categories listed above! Verified by U. S. Testing Co., Inc., largest, most diversified independent testing organization of its kind in the world. Founded 1880. Reports #29123 and #29123-A dated May 2, and May 10, 1957.
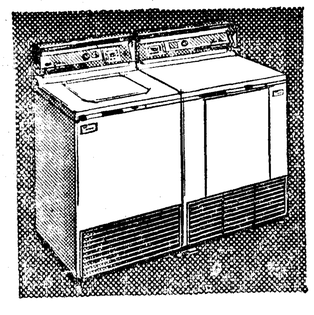
BUILT-IN SUDSWATER SAVER AT NO EXTRA COST
MATCHING DRYER NEEDS NO VENTING AND BEAUTIFUL COLORS NO EXTRA CHARGE
NON-VENT DRYER $319.95
SPECIAL INTRODUCTORY OFFER
'58 FRIGIDAIRE WASHER
With 3-Ring Agitator— Built-In SudsWater-Saver
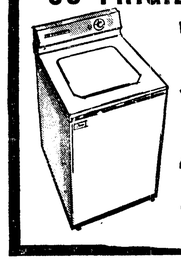
229.95
Terms — Guaranteed
NEW! EXCLUSIVE! AUTOMATIC TINTING!
Easiest, safest way known. Just pour dry tint into exclusive Bleach and Tint Dispenser, set dials only once, as for washing.
at Alberts TV and APPLIANCE
529 East First GL 7-5474

On The Social Side

Coming Events

TONIGHT

Eagles and Auxiliary, Eagles Hall, 6:30 p.m., potluck supper.

Fairview Grange, Grange Hall, 7 p.m., regular meeting before Pomona meets. March of Dimes pie sale.

Lincoln Cub Pack 475, school gym, 8 p.m.; safety film, initiation, games start 7:30 p.m.

Angeles Chapter, Royal Arch Masons, Masonic Temple, 7:30 p.m.; stated convocation, refreshments.

VFW Auxiliary, GAR Hall 8 p.m.

Olympic Saddle Club, 8 p.m., at the clubhouse, entertainment.

Clallam County Pomona Grange, Fairview Grange Hall, 8 p.m., bring pies for March of Dimes sale.

YMCA activities — Teen canteen, 7 p.m.; trampoline, grade school 7:30 p.m. high school, 9 p. m.; basketball, 7:30 p.m., Forks vs. YMCA.

SATURDAY

YMCA Activities — Jefferson School visitors day, 9 a. m.; ski bus leaves for Hurricane Ridge, handicrafts (7-8 year olds,) movie (9-12 year olds,) 9:30 a. m.; trampoline, movie (7-8 year olds) 10:30 a. m.; handicrafts (9-12 yr. olds), 11 a. m.; archery, 11:30 a. m.; school bus return trip, 12:30 p.m.; ping pong tournament, 1 p.m.

Port Angeles Grandmothers Rummage Sale, 121½ W. 1st.

Women's Relief Corps, GAR Hall, potluck lunch, 12:30 p.m.; business meeting follows.

Order of Runeberg, Literary Club, 8 p.m., social.

DeMolay dance, Masonic Temple, 8 p.m.

Port Angeles Dancing Club, Mount Pleasant Community Hall, 9 p.m.

SUNDAY

Installation of officers and committee members, Holy Trinity Lutheran Church, services 8:30 and 11 a.m.

MONDAY

Beginning square dancing, YMCA, 7 p.m.

Royal Neighbors of American, potluck luncheon, installation of officers, Angeles Grange Hall, 12:30 p.m.

Grange News

FAIRVIEW

Fairview Grange held its first business meeting of the year Wednesday with visitors from Crescent, Black Diamond and Angeles Granges attending.

Master Dalmain Jacobs installed Mrs. D. G. Campbell as Flora, New Lecturer Mrs. Roscoe Miles conducted a candlelighting ceremony. Committee chairmen for 1957 gave final reports.

Home Economics Chairman Mrs. James Jacobs thanked Mrs. E. A. Champion for decorating the hall the past months and appointed Mrs. Paul Cameron decoration chairman for the first half of the year.

She outlined the sewing contests for 1958 and urged all the women to enter. Mrs. Jacobs also gave the final report on the Gleaners and their activities, among them a games night for the public scheduled at 8 p.m. Jan. 1 at Fairview Grange hall.

After discussing the proposed park site at Camp Hayden, the group voted against it. Master Jacobs announced the Grange will hold its regular meeting at 7 p.m. Jan. 17 before the Pomona meeting at 8 p.m. in Fairview Hall.

NAMES COMMITTEES

Master Jacobs appointed the following committees for the year: Finance, Paul Cameron, Mrs. James Jacobs and Warren McDonald; relief, Mmes. Herman Pellikan and Henry Boyd; membership, Mrs. Cameron, Mrs. W. C. Gellor and Wayne Tiller; agriculture, John Pennington, G. W. Naderman and Sherman Winters.

Ermal Walker, Tiller and W. C. Gellor comprise the resolution committee; William Stone, W. E. Gaul and J. O. McDaniel, the power committee; McDonald, Herman Pellikan and Max Church, the legislative committee and Joe Bradshaw, McDonald and Clayton Delaney, the transportation committee.

Paul Cameron has charge of the 4-H boys, and Mrs. Sherman Winters, the 4-H girls. Tiller is Juvenile Grange patron, and Mrs. Champion, juvenile matron. On the fair board are Dalmain Jacobs and Cameron. Mrs. Cameron is reporter, and Mrs. Wayne Tiller, pianist.

On the house committee are Tiller, Pennington and Mrs. James Jacobs. Tiller, Cameron, James Jacobs and Howard Hill comprise the games committee.

During the lecture hour, Mrs. Miles presented Mrs. Helena Sutter who gave a history of the early days on Blue Mountain Road. Mrs. Tiller entertained with the reading "The Plumber's Version."

Competing with Winters, McDonald won the stunt, putting a pillowcase on a pillow while wearing boxing gloves. Mrs. Gellor gave the Indian version of the Twenty Third Psalm.

The home economics chairman named Messrs. and Mmes. Campbell Irving Jacobs, James Jacobs and G. C. Lamon the January supper committee.

Fairview Gleaners made plans for the year at a meeting Thursday at the Gellor home. President Mrs. James Jacobs scheduled a workday Jan. 13 to paint the Grange kitchen, and a games night for the public at 8 p.m. Jan. 31 at Fairview Grange Hall.

After the meeting Mrs. Gellor served supper in the dining room for the ladies and in the breakfast room for their husbands who came to play cards with Gellor.

ALL IN KNOWING HOW

WAURIKA, Okla. (AP) — Mary Snider couldn't get her car engine to turn over and a dozen persons gathered around to offer suggests and help.

A garage mechanic was called but he couldn't get the car started.

Finally, someone suggested the car's gear be put in neutral, and it kicked right off.

Gershowitz Speaks At Franklin Parent Teachers Meeting

Guest speaker at the Franklin Parent - Teachers Assn. meeting Tuesday was Lt. Cmdr. David Gershowitz, USCG, who described his experiences in the polar regions in 1955.

Gershowitz was assigned as helicopter pilot aboard the USCGC Northwind accompanying the Navy convoy supplying radar bases north of Alaska. After his talk he showed some of the slides he took in the Arctic. A short question and answer period followed.

During the business meeting L. E. Roline presented a preliminary drawing of the proposed playshed for Franklin School. The group discussed the pitch of the roof and the possible use of the shed as a basketball court.

Mrs. Wallace Adams scheduled a bake sale Feb. 8 in the Sears Roebuck Store and said a member of the committee will call parents shortly. After Mrs. Jarl Johnson announced the City PTA's plans for a joint founders day Feb. 19, the group cancelled its February meeting to attend the all-city session.

Mrs. Francis Jarnigan's Brownie Troop opened the meeting with the flag salute and "America." Richard A. Finnigan's fifth grade won the room count for the second consecutive time.

'White Tie' Dinner Opens White House '58 Social Season

WASHINGTON (AP) — A "white tie" dinner and champagne musicale opened the 1958 White House social season Thursday night.

The President and Mrs. Eisenhower entertained 84 guests at a state dinner in honor of Vice President Nixon and the cabinet. After dinner, another 154 guests—lesser government officials and their wives—came for a music program and mid-evening refreshments, including champagne.

There were no toasts at the dinner, where Nixon and his wife, Pat, sat on either side of the Eisenhowers at the E-shaped table in the huge state dinner room.

Sixteen senators, evenly split politically, and 12 representatives (eight Republicans and four Democrats) were among the dinner guests.

Mrs. Eisenhower, who received the guests in the blue room with the President, wore a yellow-gold, full-skirted taffeta gown with a scoop neckline and gold Mexican jewelry, a gift of the president of Mexico.

Shortly after 11 p.m. the President and Mrs. Eisenhower departed, going to their second floor living quarters with the Nixons.

Sekiu News

By Ildri Arbeiter

Mr. and Mrs. Joseph White and children Jerri Jo and David returned home Jan. 7 from Salinas, Calif., where they spent the holidays with Mrs. White's parents and other relatives. Enroute south they were guests of Mr. and Mrs. Robert White and family in Portland. While in California they visited Disneyland and Knott's Berry Farm and toured Hollywood.

Mmes. Willis White, J. L. Chiasson, G. G. Munro, Harvey Pace and Paul Arbeiter attended the Clallam Bay Ladies Aid Society's first meeting of the year Jan. 8 in the large Sunday School room at the Manse.

Arlen Olson is vacationing in California. Donald Hanson of Clallam Bay accompanied him.

Letters to Mr. and Mrs. E. T. Henderson from their sons William and Robert describe their arrival in the Canary Islands where they planned to spend Christmas. The Henderson twins and their companions left Brixham, England, late in November on a world cruise in the ketch "Pursuit."

Mr. and Mrs. Lloyd Konopaski and son Lauren now are living in their new home, next to their old home at Middle Point. They have sold their former residence to Mr. and Mrs. Willis White.

Mr. and Mrs. Leo W. Klock have learned of the safe return of his mother Mrs. Ellen P. Klock to her home in Bellingham. She left for Hawaii by plane Dec. 22 and spent nearly two weeks visiting her son M. Sgt. Lester R. Klock, USMC, and his family at Lanikai, Oahu.

Tracy T. King has returned to Sekiu after spending the holidays with his family and friends. He, Mrs. King and their son Michael spent Christmas with friends in Ellensburg, their former home. Their vacation was marred when Michael became ill and had to spend a week in the Ellensburg hospital.

The Kings returned to Kent in time for Mrs. King to resume teaching in Renton. Tracy T. King Jr. of Snohomish brought his father back to Sekiu. Mr. and Mrs. Gene Warwick took care of the grocery while King was away.

Today's Food Tips

SATURDAY SUPPER

Cranberry Sauce that's a little different.

Onion Soup
Cold Chicken and Smoked Tongue
Scalloped Potatoes
Cranapple Sauce
Bread Tray
Fruit and Cookies Beverage

CRANAPPLE SAUCE

Ingredients: 2 cups sugar, 1 cup water, 4 cups fresh cranberries, 2 medium-sized apples (pared and diced), grated rind of 1 orange.

Method: Put sugar and water in a medium-sized kettle; stir over low heat until sugar is dissolved. Bring to a boil; add cranberries, apples and orange rind. Boil gently, without stirring, until cranberries pop open — about 10 minutes. Remove from heat; cool without stirring. Makes about 5 cups.

High School Speech Students Entertain At Club Meeting

Highlight of the evening at the Clallam County Democratic Club meeting Wednesday was a choral reading by speech students from Port Angeles Senior High School.

Directed by their teacher Hart Smith, the group presented "Ours Is the Work." Lehman Mosely was narrator. Julie Robinson, Linda Brodhun, Claudia Mennie and Rita De Frang portrayed the common peoples of the earth.

Others in the cast were Larry Stetson, the farmer; Patricia Parmenter, the housewife; Richard Whiney, the seaman; Iris Finch, the tradesmaan; Layne Binkie, the office worker; Carol Overstreet, the teacher; Sylvia Sodergard, the entertainer and Guy Fowler, the doctor.

Gary Meltved was the craftsman and music chairman. Kay Kocman was stage and prop manager. This type of entertainment is becoming increasingly popular in the colleges of the country Smith said.

Two of the school debaters presented the pros and cons of increasing foreign aid as a sample of debate squad work. Lehman Mosely upheld the negative, and Miss Fowler, the affirmative.

A letter from the Democratic Clubs of Mason and Jefferson counties invited the group to a dinner honoring former State Senator Francis Pearson who now is chairman of the State Public Service Commission. Governor Albert D. Rosellini will speak at the dinner at 8 p.m. in the Shelton Armory. A social hour is scheduled at 7 p.m.

Letters from Senators Henry M. Jackson and Warren Magnuson and Rep. Don Magnuson explained the action on the Camp Hayden property and gave assurance they are endeavoring to see that the property is returned to the state and county.

Bob O'Brien and his committee served refreshments after the meeting.

LINDA CHRISTIAN MAY MARRY

CAIRO, Egypt (AP)—Actress Linda Christian said Friday "it is possible" she will marry Brazilian millionaire Francisco Pignatari, with whom she is traveling around the world. She said Pignatari is waiting for final divorce papers.

Tiny pickled onions are good added to cream cheese for a cracker spread. Chop the onions before adding.

Through Your Purchase of Angeles Cottage Cheese, today we contribute $22.00
Our Progressive Donation to the March of Dimes now totals $89.60
Angeles Co-Operative Creamery

Edward G. Robinson Marries New York Designer Jane Adler

WASHINGTON (AP) — Veteran actor Edward G. Robinson was married yesterday to New York dress designer Jane Adler in a justice of the peace ceremony in nearby Arlington, Va.

Robinson, appearing in a stage production here, disclosed the marriage—his second—in a backstage interview last night. He gave his age as 64 and his bride's as 38.

The short, cigar-smoking actor, who frequently portrays the "tough guy," is starring in "Middle of the Night," a play dealing with the marriage of a man to a much younger woman. The play ran for 485 performances on Broadway before going on the road.

His bride is associated with the production.

Asked about plans for a honeymoon, Robinson said: "The road is a honeymoon."

His tall, brunette bride commented: "I don't know about Mr. Robinson, but I'm very happy and excited."

Robinson's first marriage, to Gladys Cassell of New York City, ended in divorce in 1956 after 29 years. The first Mrs. Robinson was an actress whose professional name was Gladys Lloyd.

In a civil suit filed in Los Angeles in 1956, Robinson's divorced wife said the actor was using community funds to support and entertain Miss Adler. The suit demanded the return of more than $25,000 in gifts Robinson allegedly gave the dress designer.

It was not immediately determined whether that suit has been settled.

nicholson's
FINAL CLEARANCE
COATS 100% Wool. Solid Colors and Tweeds While they last—⅓ to ½ off
SUITS Only 10 left! ⅓ to ½ off
COURTEOUS CONVENIENT CREDIT
106 E. First Port Angeles

Music Lovers!
We have a new thrill for you in
Stereophonic Sound
It can be added to your electronic organ (any make)
The Cost is Modest . . . The Result—Terrific!
Come in for a demonstration!
King & Folk
122 East First

Hankins
Clearance continues
26 TOPCOATS $18.55 $28.55 $34.55 Sizes 34 to 44 Regularly to $55.00
40 Sportcoats $18.55 $24.55 $28.55 Sizes 36 to 44 Regularly to $39.95
29 SUITS $28.55 $34.55 $44.55 Sizes 36 to 46 Regularly to $65.00
18 JACKETS $12.55 • Carcoats • Suedes • Plaids • Reversibles Regularly to $18.95
1 Group $5.00
17 Pair All Wool SLACKS $9.55 Sizes 29, 30, 31, 34, 36, 37, 40 only Regularly to $17.95
40 Dress 64 Sport SHIRTS $2.55 Regularly to $5.95
30 Sweaters • Lambswool and Cashmere Blends • Pullover, with sleeves • Regularly to $11.95
28 Wool Shirts • Plaids and Chest Stripes • Regularly to $10.95
40 Stradavari Shirts • Size S, M, ML & XL • Sleeve length 32 to 35 • Regularly to $10.00
72 TIES 2 for $1.00 Regularly $1.50
10 All Wool CARCOATS $18.55 Regularly to $29.95
30 Pair SPORT SOX 3 for $1.85 Regularly $1.00
Hankins Mens Store
108 East First GLencourt 7-5414

GL 2-2345 – YOU CAN USE THE WANT ADS FOR MORE PROFIT DURING THE NEW YEAR–GL-2-2345

SERVICES

ALTERATIONS
Alterations, dressmaking, children, ladies. GL 7-9530. 2-8

AUTO RENTALS
Automobiles, truck and trailers Save half. Larry Winters Storage Garage. 107 E Front. GL 7-3585. E

BICYCLES
Buy American, Buy Schwinn Bikes. Sales, Service Accessories. Al's Cycle Shop. GL 7-6383. E

Columbia bicycles sales and service. Woodie's, 315 E. 1st. GL 7-6383. E

BULLDOZING
Excavating, earth moving. Free estimates. GL 7-8746. Carl Konopaski. E

CARPENTERING
Carpentering — new homes, carports, garages, lengthen present garage, roofing, siding, windows, foundations, lower and insulate high ceilings, cabinets, or any small job to improve your living conditions. Remodel work. No down payment, three years to pay. GL 7-3158 or GL. 7-9373. E

CASH LOANS
$20 to $2,000 for emergency or other legitimate needs. See Cascade Industrial Loan Co. 112 N. Laurel. GL 7-8569. E

CHIMNEY CLEANING
Ralph's power suction cleaning, Boilers, stoves, furnace and chimneys. GL 7-3232. E

ELECTRICAL WORK
Olympic Electric Co. for your electrical supplies, repairs and engineering, GL 7-5303 days, GL 7-7519 nights. E

EXCAVATING
For excavating basements, sewers waterlines, crane, shovel, back hoe, dragline, clam and pileditving, crane lifts up to 25 ton call Jack Ruona GL 7-9284. Bulldozing, grading call Ed Sollecder GL 7-8208 after 6 p.m Bonded —The job will be done right. E

GRAVEL
Gravel and crushed drain rock. Call Goodman. GL 7-4630. E

GUNSMITH
Everything in guns. Makah Sporting goods E

LAUNDRY
Mac's Laundrymat. Dyeing Drying. Specializing in spreads, throw rugs and any washable materials. 723 East 1st. GL 7-9978. E

LOCKSMITHING
We open anything from a walnut to ? Keys made while you wait Woodies, 315 E 1st GL 7-3488 E

PAINTING
Painting and decorating Free estimates. John Gort. Painter GL 7-6301. E

PAINTING AND DECORATING — Brighten - Up Shop. Harry Austin, 111 W. 8th. Estimates free. GL 7-3123. E

Commercial and residential painting. Free estimates Olympic Painters. GL 7-7242, 8148 "C." E

Superior Painters. GL 7-5333, days or GL 7-3525 evenings. Free estimates. E

PLASTERING
Russell Benoit. GL 2-2252. 1-20R

PLUMBING
Caven Plumbing and Heating, 116 W. 8th St. GL 2-2343 Plumbing heating and service. E

OIL BURNERS
For prompt, courteous oil burner sales and service, phone GL 2-2343, Caven Plumbing & Heating Inc., 116 W. 8th. E

RADIO & TV SERVICE
Best TV and Radio Service in town. Kettel's TV Center, 130 E. Front. GL 7-7591. E

Bring your radio or TV to Kidd's TV doctor for quality service at lowest rates. We fix 'em all. Kidds 8th and Cherry. E

ROOFING
G & B Roofing Co. All types. Work guaranteed. VI - 3144 or VI - 2147, Winslow. E

SEPTIC TANKS
Septic Tanks cleaned For free inspection. GL7-9568 or GL7-8385. E

SERVICES
Drive-In Pharmacy, 8th and Peabody. Free prescription delivery. Pay city Utility and Telephone Bills. 1-26R

SIGNS
Brite Lite Sign Co. Neon signs. GL 2-2161. 133 W. Front. 1-28R

VACUUM CLEANER
ELECTROLUX sales and services. GL 7-4860. E

VACUUM REPAIRS
All Makes. Kirby Company. 410 South Lincoln. GL 7-8810. E

WASHING MACHINE REPAIRS
Any makes, any model. Reasonable rates. GL 7-8533 day or night Kidd's, 8th and Cherry. E

WHEEL BALANCING
Wheel balancing, front end alignment. Green Bros. Mobile Service, 402 Marine Drive. GL 7-6350. E

WANTED

Wanted: to trade, 3 bedroom house with apartment for good house and acre close in. GL 7-7338. 1-18

Male coon for breeding purposes. GL 7-3545. 1-18

Pulp wood stumpage. Write L. L. Lloyd, Rt. 1, Box 309 Sequim, MU 3-5671. 1-21

To Buy: Northern Calif. Plywood Share Crescent City, California. Write to: K. J. Ivie, P. O. Box 122, Fort Dick, California. 1-17

Wanted: Old dump truck for barnyard use. GL 7-5089 after 6 p.m. 1-18

Buyers of insurance of all kinds, automobile, log truck dwelling insurance. Union Insurance Agency. GL 7-3337. 6-17E

Highest prices paid for old junk cars, scrap iron, copper, brass radiators, lead, etc. Call us first. Peninsula Iron and Metal Co. GL 7-7122. 6-17E

All kinds metals. Frontier Junk Co. GL 7-8183. 6-17E

Always buying. Top price paid for junk cars. Loop Auto Wrecking, 724 E. 1st. GL 7-6166. 6-17E

DRUGGISTS CLAMP DOWN

CALGARY, Alta. (AP) — A rash of harmful teen-age rocket experiments has prompted Calgary druggists to bar sales of explosive substances to minors. The Retail Druggists Assn. voted to limit such sales to adults.

REAL ESTATE FOR SALE

GOOD LOCATON, 4 bedrooms, large living room and dining room, modern kitchen, full basement finished into rooms Rosso piped oil burning furnace, $9500 with $3200 down, balance at $57 including insurance and taxes.

ABOVE BOULEVARD, good 2 bedroom home, lot 75x140. You will get extra value in this one at $6,250. Will go GI or buyer can finance on conventional loan.

EAST AND NOT TOO FAR OUT—Modern 4 bedroom home, furnace heat, newly painted inside and out and priced for quick sale $6,250, must have $3,300 down payment.

VAN BROCKLIN & BROWN
Dial GL 7-5641 or after 5—GL 7-8158
1-10E

Mildred Spicer .....GL 7-4767 Joan Estes .....GL 7-5453

BEAUTIFUL HOME very modern, on west side of town, near Hamilton school. $22,000.

3 BEDROOM plastered home, one block from city center, with small rental. $7,500.

SMALL DOWN PAYMENT, $50 a month buys a compact 2-bedroom home.

L.O. MADISON REALTY CO.
821 E. 1st
OFFICE, GL 7-8593
L. O. Madison .....GL 7-9238 Everett Herrington .....GL 7-8885
1-7E

ALDWELL & WENNER CO.
105½ N. Laurel. Phone GL 7-3388
REAL ESTATE and INSURANCE

FRANKLIN SCHOOL DISTRICT— A view, a basement, a furnace, a double garage and double plumbing, 3 bedrooms and an anxious seller. $13,000.

BRICK — 2 bedrooms, 2 fireplaces, a terrific location with view at a price you won't turn down.

FAMILY HOME — 4 bedrooms, full basement, double garage, view. Excellent condition and in a fine central location. $13,500.

IT'S THE DOWNTOWN OFFICE WITH THE TWIRLING SIGN

Evenings Phone GL 7-6717
GL 7-3562

P.S. You WINTERIZED your car, why not WENNERIZE your insurance??
1-17E

TYLER REALTY CO.

Above Boulevard, 3 bedrooms and den, 1½ baths, basement, 2 fireplaces, view, greenhouse. Price $19,500.

TYLER REALTY CO.
515 S. Lincoln. Phone GL 7-4455
EVE. CALL: GL 7-7505, GL 7-7689
1-7E

EAST SIDE NEAR HOSPITAL — Nearly new 2 bedroom home — Hot Air Furnace — one lot — Full Price — $9,800.

GALES ADDITION — 2 bedrooms upstairs — Newly remodeled — Electric heat — Carport — 3 lots — view of water and mountains— P.U.D. Light and Water — full price—$7,500 — $2,500 will handle.

WEST 4TH STREET — 2 beautiful view lots — older type house— Wall furnace — Portable fireplace — full price — $7,500.

J. LYLE BEAM, INC.
Office: Dial GL 7-7422 Evenings: GL 7-3749
1-13E

VIEW — 2½ bedrooms, BASEMENT. Drapes and Rug, Nook, $9,500.

CHERRY HILL — 4 bedrooms, 2 garages, BASEMENT, FIREPLACE, Patio—A BUY AT $16,500.

1 ACRE — 4 bedrooms, just out of town. $5,800.

N. OLYMPIC REALTY INSURANCE
GL 7-3700. Evening GL 7-6740
1-17T

J. W. ALSTOTT, REALTOR
We are making GI Loans

OR TRADE for home in town, 38 acre ranch, 16 acres of clover, nice modern 2 bedroom home, dandy outbuildings, good water and springs.

BENSON ROAD — 10 good acres, abundance of pure spring water, old buildings but liveable. Full Price, $3,600. 6 minutes from town.

HOT G.I. — Large 2 bedroom house with 2 more available. Corner lot. Paved Street. Full Price $8,700. $200 down plus loan cost.

NEW RANCH TYPE — Home, bath and half needs some finishing, but liveable. Full price $10,900. $1,350 cash.

CHERRY HILL — Close to everything, good 2 bedroom home. Take over G.I. 4% loan. See us at once.

SOUND REALTY CO.
1032 E. 1st Phone GL 7-8523

DICK LUKE .....GL 2-2283
CHET ALEXANDER .....GL 7-6581
J. W. ALSTOTT .....GL 7-6058
12-28E

ARNOLD LEVY REALTOR
125 E. 8th. Office GL 7-3303

PINE HILL — 3 bedrooms on one floor, full basement, modern kitchen. Price $9,850.

UPPER CHERRY HILL — 2 bedroom home, hardwood floors, fireplace, excellent furnace, loads of cupboards, drive-in basement, $12,750.

Res. Phone
WALLY SAMUELSON ...GL 7-5789
ARNOLD LEVY ..... GL 7-7945
ASTRID FREDRIKSEN ..GL 7-6321
1-11E

FOR SALE

1957 deluxe Easy Spindry washer. Original cost, $229.95. Demonstrator, sells now for $167. Peoples Store. 1-17

6 cu. ft. Norge refrigerator, $29. Peoples Store. 1-17

3 bedroom, insulated, furnace, close to grade and high school. GL 7-8764. 112 Motor Ave. 1-21

Or trade My equity in 1957 house trailer for late model. Chevrolet pickup truck or station wagon. GL 7-8121. 1-20

For Sale: Alfalfa and mixed baled hay. Chas. E. Beebe, Sequim. Mu 3-5862. 2-12

30 gal. gas hot water tank, $23. Peoples Store. 1-17

Accordion and Trumpet lessons— Call GL 7-6958 or contact Hanson's Studio, 1215 East 1st. 8-20E

Young Parakeets, registered and inspected. All colors. GL7-7736. 1-30

Baled hay. Maurice Sherk. Mu-3-5828 Sequim. 2-7

Eastern Washington alfalfa hay, $25 ton delivered. GL 7-3240. 2-2

6 assorted Virtue Dinette chairs. Special, $6.88 each. Peoples Store. 1-17

KIDD'S SPECIAL CLOSE OUT PRICES

On New and Used Furniture and Appliances

	Reg. Price	Special Close Out
3 pc. Monterey Daeno, chair and Ottoman	$ 59.50	$ 29.25
Tapestry sofa and club chair, good springs, modern	49.50	24.50
Mohair sofa	39.50	19.95
Beige Simmons Hide-a-bed	89.50	49.50
Rose Freize sofa	29.50	19.50
6 pc. dining room set	50.00	25.00
3 spring filled mattresses	19.95	10.00
2 metal bed springs	19.95	10.00
9x12 Armstrong linoleum	10.95	6.95
Simmons Beauty Rest box spring, slightly damaged	79.50	39.50
1 Walnut Bed, full size	19.95	9.95
Frigidaire refrigerator	169.95	129.95
Westinghouse clothes dryer	129.50	89.50
Kelvinator automatic washer	199.50	129.50
Admiral automatic combination Refrigerator, freezer	549.95	279.95
Bendix automatic washer and dryer, late model	599.95	269.95

AAA TUBE TESTED GUARANTEED USED TV AT CLOSE OUT PRICES

KIDD'S FURNITURE & APPLIANCE
8th and Cherry Open Evenings
1-17S

FOR SALE

120 Base accordian, $125. GL 7-5273, nights. 1-17

1957 Ford 4-door, 8,000 miles, all accessories. Sacrifice. GL-7-9672. 1-18

2 bedroom home, could easily be 3. Close to schools and business district. Plenty of room vacant corner lot. $5600. Will take late model car as part payment GL-7-5218. 1-18

Older house — needs work or remodeled — 2 lots—near Lincoln School and bus. Street paving and truck route assessments paid in full — can be seen by appointment — make a cash offer. 206 S. Peabody. 1-18

Or Trade: Beltone hearing aid, never used. Sell for one-third off or trade for livestock or what have you. Write Box 475, Evening News. 1-20

Watch for the 1958 Mansfield and Rieneil Boats coming soon. We will have the largest selection, highest quality and lowest priced boats on the Peninsula. Howard's Equipment Center, 707 East 1st, GL 7-5882. 1-21

Furniture. 910 East 9th, GL 7-3402. 1-18

All types Ceramic tile. 80c foot. 910 East 9th, GL 7-3402. 1-18

1949 Mercury 2-door sedan. $245. George Heckman Auto Broker, GL 7-5321. 1-17

Upholstery — Rugs — Draperies — New Furniture— Carpets — Upholstering supplies. Your terms. Washburn Furniture, 327 East First. GL 7-3630. 5-3E

HOMES FOR RENT

2 bedroom partly furnished house, $50. GL 7-3158. 1-17E

$48 per month will rent a clean 2 bedroom home with large garden spot. Refrigerator furnished. Buzard-Tozier Real Estate, GL 7-9011. 1-20

Homes for rent: Small, furnished modern home. Neat, clean, good location. 1131 East 5th or call GL 7-7794. 1-13

One bedroom partly furnished home. 526 E. 8th. GL 7-3556. 1-20

Small furnished 2 bedroom home. GL 7-8649. 1-21

3 bedroom house with stoves. 1 bedroom furnished house. Inquire 926 West 10th. 1-21

2 bedroom house, close in. Electric range and furnace. References required. GL 7-3195. 1-20

3 bedroom house, furnished, $80. Inquire 630 Whidby. 1-25

Homes for rent: Nice, large one bedroom duplex, electric range, automatic furnace, garage and utility. GL 7-3471. 1-20

2 bedroom house. GL 7-3605. 1-11E

2 bedrooms, unfurnished. Oil heater, carport. GL 7-4112. 1-17

Or Sale: Small 2 bedroom, unfurnished. Has Electric water heater, new kitchen. GL 7-6366. 1-21

2 bedroom, clean, modern, unfurnished, oil heater. GL 7-7192. 2-6

$35. Cutest furnished two room house with gas appliances. Near Catholic Church. Inquire Texaco Station, 5th and Lincoln or GL 7-9139 after 3. 1-18

Modern, 1 bedroom furnished house. GL 7-5345. 1-21R

One bedroom house, utility room and carport. GL 7-9637 after 4:30. 12-10E

APARTMENTS FOR RENT

Newly decorated 2 bedroom unfurnished apartment. General Electric Appliances included, $50 monthly. GL 7-9468. 1-18T

Very nice furnished apartments. All utilities and clean linen included. $50 monthly. GL 7-6196 1-21

Furnished, warm, clean, close in. Laundry facilities. GL7-6320 days, GL 7-3417 evenings. 1-16E

Attractive one bedroom furnished or unfurnished apartment. General Electric Appliances and electric heat, $60 monthly including utilities. GL 7-9498. 1-18T

Three rooms, modern. Light, warm, spacious, attractive, quiet. Close in. 422 Cherry, GL-7-6450. 1-18

If you are looking for a nice apartment, reasonable rent, look at these. One and 2 bedroom furnished apartments, new automatic washer and dryer. Children and servicemen welcome. Pinehill Apartments, 615 West 8th. 1-14E

Apts. for Rent: 3 rooms furnished, garage. 417 E. Whidby. 1-18

Morse Courts: GL 7-9271 after 5 p.m. 1-17

Apartments for rent: Deluxe bachelor apartment. See at 1006 East Front. Apartment A. 1-14E

Two and three room completely furnished apartments. GL 7-9637 after 4:30. 12-2E

Furnished apartments and cabins, automatic hot water heat, utilities paid. GL 7-5241. 9-4E

Furnished apartments with kitchens. Lincoln Motel, 709 S. Lincoln. GL 7-3252. 10-16E

Furnished cabins, $8 weekly. Trailer space. City Center Motel. 10-2E

WORK WANTED

Babysitting, full or part time. GL-7-4794. 1-18

Saw filing. 511 E. 8th. Phone GL 7-4861 9-6E

Bulldozing, excavating, leveling work. GL7-8746. 10-30E

Painting, carpenter repairing, odd jobs. Reasonable rate. Phone GL 7-7733. E

Well drilling. GL 7-3038. 6-8E

Septic tanks cleaned. For free inspection GL 7-9568 or GL 7-8385.

Saw filing. 1211 E. 4th. 6-8E

CARD OF THANKS

We wish to thank our many friends for the messages of sympathy and beautiful flowers sent us at the time of the death of our beloved husband and father. Signed: Mrs. E. O. Brown, Edson Brown & Family, Mrs. Sam Lauridsen & Family. 1-17

For the many kind expressions of sympathy in our recent bereavement, and for the many thoughtful contributions to worthy causes in memory of our beloved husband and father, Dr. H. E. Tomlinson, we wish to express our deepest thanks. Signed: Ione Tomlinson, Priscilla Gardner. 1-17

MEN AND WOMEN WANTED

NEEDED at once — man or woman with car to continue Rawleigh Service in Port Angeles. Operate profitable business from your home, full or part time. Write Rawleigh's Dept.-82 Oakland 23, Calif. 1-17T

AUTOMOBILES FOR SALE

LANNOYE MOTOR COMPANY
DESOTO - PLYMOUTH

BEST ON THE LOT

1954 Ford V-8 4-door custom sedan. Good tires, very clean, radio, heater, two-tone white and blue. Good economy.

TOP QUALITY

1955 Ford V-8 custom 2-door	$1,395
1953 Ford V-8 2-door, overdrive	895
1951 Buick Riviera Super coupe	595

CLEARANCE SALE

PRICES DRASTICALLY REDUCED
TO CLEAR THIS INVENTORY THIS WEEKEND

1951 Packard 4-door automatic. Valves ground	345
1951 Pontiac 4-door	295
1950 DeSoto Sportsman, all leather interior	325

LANNOYE MOTOR COMPANY
230 East 1st
Phone GL 7-4406 Keith Smith, GL 7-4720
Don Lannoye, GL 7-9190
1-17S

TRAILERS

16 Foot Pathfinder trailer, electric brakes, toilet, gas refrigerator, gas heater, gas stove, sleeps 5	$1,475
15 Foot Shasta Travel Trailer, sleeps 5, electric brakes, trailer hitch, complete	1,095
15 Foot Siesta Travel Trailer	1,125

WE HAVE 4 MOBILE HOMES IN STOCK
30 FOOT TO 45 FOOT FOR IMMEDIATE DELIVERY

* WILL TAKE ANYTHING OF VALUE IN TRADE
* WE MOVE TRAILERS ANYWHERE ANYTIME — BONDED MOVERS
* TRAILER PARTS AND ACCESSORIES — STOVES, HEAT TAPES, MANTLES, HITCHES, HOSES, SEWER CONNECTION — ETC.

OLYMPIC AUTO AND TRAILER
1st & Francis GL 7-4942
1-17S

GOOD TRANSPORTATION AT
MONEY-SAVING PRICES

$1 to $500

'49 Buick Fordor, radio, heater, automatic	$ 295
'51 Stude. Tudor, radio, heater	225
'50 Pontiac Fordor, radio, heater	295
'52 Stude. Tudor, radio, heater, overdrive	375
'51 Buick Fordor, radio, heater, automatic	425
'50 Ford Tudor, radio, heater	395
'51 Ford Tudor, radio, heater	425

$501 to $1000

'52 Mercury Fordor, radio, heater, automatic	$ 695
'53 Buick Club Sedan, radio, heater	795
'52 Mercury Fordor, radio, heater, automatic	675
'54 Ford Club Coupe, radio, heater	895

$1001 to $1500

'55 Dodge Fordor, heater, overdrive	$1,445
'54 Plymouth Belvedere, heater, powerflyte	1,145
'53 Chevrolet Belaire, powerglide, radio, heater	1,045
'54 Ford Tudor, radio, heater, overdrive	1,045
'53 Oldsmobile 98 Fordor, power brakes, power steering, radio, heater	1,025

TRUCKS

'41 International PUB	$ 110
'49 Ford 4x4 Panel	595
'54 Ford F-250 4-speed transmission	1,025
'55 Ford PUB, long wheel base	1,095
'55 Chev. PUB, custom cab, heater	1,396
'49 International 6-wheel, brownlipe	1,495
'52 Ford 6-wheel, brownlipe	1,495
'57 Ford V-8 PUB, 3-speed trans.	1,695
'56 Dodge Dump Truck, 2-speed transmission	3,500

SAMUELSON MOTOR COMPANY
1st & Lincoln GL 7-3333
After hours call:
Dave Critchfield, GL 7-6088 Ron Little, GL 7-8733
1-17S

USED CARS

1956 Chevrolet 210 4-door, 6 cylinder, radio, heater, white walls	$1,395
1953 Mercury Monterey 4-door, radio, heater, automatic transmission	875
1953 Dodge station wagon, radio, heater, 8 cylinder	875
1952 Pontiac deluxe, radio, heater, good rubber	595
1952 Nash Ambassador, radio, heater, automatic transmission	545
1951 Chevrolet Station Wagon, radio, heater, automatic transmission	525
1951 Ford Custom 8-cylinder club coupe, radio, heater, overdrive, 4 new tires, new seat covers	495
1950 Studebaker Champion 4-door, radio, heater, overdrive	275
1949 Oldsmobile deluxe 6 cylinder, radio, heater	195

TRUCKS

1956 Ford 6 cylinder ½ ton, custom cab	$1,095
1955 Ford 8 cylinder ½ ton Pickup, radio, heater, wrap-around rear bumper	945
1947 Ford ½ ton Pickup with canopy	225
1939 G.M.C. 2-ton, good rubber, with donkey, drum line, spar poles, sled, 1941 Pontiac motor, complete for	395
1946 Ford Dump truck — Excellent condition	645
1948 G.M.C. Flat bed, good rubber, brand new motor	495
John Deere Tractor, very good shape	245

OLYMPIC AUTO AND TRAILER
1st & Francis GL 7-4942
1-17S

EQUIPMENT FOR RENT

New floor sander polishers, sprayers, linoleum roller. Angeles Color Center. E

Adding machines, typewriters for rent. Olympic Stationers. E

FOOD LOCKERS FOR RENT

Frozen Food Lockers Pacific Refrigeration, 1st and Albert. GL 7-6202. E

PERSONALS

Alcoholics Anonymous. GL 7-9344. GL 7-8636 or write P. O. Box 462. E

ANNOUNCEMENT

Watkins Products, Phone GL 7-3781. 2-14

AUTOMOBILES FOR SALE

OLDSMOBILE
SAVE $1,200

1957 Super 88 Deluxe Holiday 4-door. Smooth driving, sleek styling, powerful riding—all in one car. A low mileage executive car, completely equipped with power steering, power brakes, hydramatic transmission, Wonder Bar radio, dual-range power heater, white walls, chrome discs and genuine leather trim. New car guarantee.

RUDDELL OLDS-CADILLAC, INC.
1st & Washington. GL 7-4439
1-17S

1957 Ford 4 dr. Station Wagon. Only 3,900 careful miles. Absolutely new condition. Fordomatic, power steering, radio, heater, whitewalls, padded dash, wheel covers. Thunderbird Special 265 H.P., 16 mi. per gallon on 450 mile trip. Special paint-red, white, and gold. Owner will carry contract. Only $2575. MU 3-4469 Sequim. 1-17

TOP BARGAINS

1955 Dodge Royal 4-door sedan, 2 tone color, standard transmission, heater, driven 27,000 miles	$1695
1953 Desoto Fire Dome V-8 sedan, semi-automatic transmission, radio, heater, new tires, motor rebuilt, new paint	895
1952 Pontiac 8 sedan, hydromatic, radio, heater, Seattle car, motor overhauled	595
1950 Cadillac 4-door sedan, hydramatic, radio, heater, very clean	795
1951 Ford Victoria Ford-O-Matic, heater, new paint	595
1951 Ford 6 club coupe, new paint, 2 new tires, radio, heater	395
1951 Oldsmobile Super 88 sedan, hydramatic, radio, heater, new paint	395
1947 Oldsmobile club sedan 6 cyliner, hydramatic, 2 tone paint, clean	95
1950 Packard Sedan, power brakes, 2 tone paint, runs good	95

TRUCKS

1956 Ford V-8 pickup, long box, 4 speed transmission, custom cab, side mount tires, driven less than 14,000 miles, only	1595
1955 Dodge 2 ton, cab, chassis, 171 in. wheel base, 14 foot body, 5 speed trans., 2 speed axel, V-8 motor, new paint, only	1995
1954 Dodge 2 ton, cab and flat bed, 2 speed axel, 5 speed trans., 825x20 dual tires, motor rebuilt 6 months ago, dark green color, a buy at	1695
1953 Ford 6 express, new paint, good tires, overdrive, heater, perfect throughout	795
1954 Ford ½ ton panel, 6 cylinder, 4-speed transmission, good tires and paint, clean	895
1949 Dodge 6 ton, cab, chassis, rebuilt motor, 5 speed transmission, 2 speed axel, 920x20 dual tires, only	495

THESE TRUCKS WERE TRADED IN AND RECONDITIONED THROUGH OUR SHOP. ALL CARRY A 50-50 WARRANTEE.

MANY MORE TO CHOOSE FROM

SEE AT JANISH MOTOR CO.
1st & Cherry GL 7-3348
1-17S

RAMBLER
$795

1953 Hard Top Coupe. Sparkling two-tone finish like new. Low mileage, high performance. Radio, weather-eye heater, overdrive, and white walls. A genuine gas saver.

RUDDELL OLDS-CADILLAC, INC.
1st & Washington. GL 7-4439
1-17S

SPORTS CAR ILLUSTRATED SAYS:

Your Best Buy Is

SIMCA

$1,695

FOR IT'S SPEED, SPACE, ACCELERATION, COMFORT, ROADABILITY, AND PRICE.

12 Different Models
4 and 8 Cylinder

All are carefully aimed at making it the most car for the money built anywhere in the world.

ROBERTSON & GRAY MOTORS
220 West 1st Phone GL 7-4901
EVE. Phone GL 7-8416
1-17S

The Olympic Tribune
Friday, Jan. 17, 1958 6

MEMBER ASSOCIATED PRESS

The Associated Press is entitled exclusively to the use for republication of all the local news printed in this newspaper as well as all A. P. news dispatches.

C. N. Webster, Publisher
George Buck, General Manager

Entered as second-class matter on Sept. 13, 1918, at the postoffice of Port Angeles, Washington, under the act of March 8 1879.

Port Angeles Evening News, a Washington 1916 corporation publishes the Port Angeles Evening News daily except Sunday and The Olympic Tribune every Friday.

CLASSIFIED ADVERTISING
Telephone GL 2-2345

CLOSING TIME for all regular classifications is 4:30 p.m. on day before publication Monday through Friday. Saturday closing time 12:00 noon. Closing time for "Too Late to Classify" is 10:00 a.m.

RATE 4c per word (five word minimum). On Clallam and Jefferson County ads only, 3c per word for each additional consecutive publication.

Minimum charge any ad 50c. Add 20c per ad when not paid on day of first publication.

Ads are accepted from Clallam County telephone subscribers for payment upon publication. Others payable in advance. Postage stamps are acceptable for payment by mail.

SUBSCRIPTIONS

By carrier or mail $1.50 per month.

Mail Rates, paid in advance to addresses not on Evening News daily routes in Clallam and Jefferson Counties — One year $12, six months $7, three months $4. Elsewhere in U.S.A. and territories—One year $15, six months $8.50.

Weekly Olympic Tribune, $1.50 per year by mail in U.S.A. and territories.

SPECIAL DELIVERY

If you live inside the city and your Evening News is not delivered by 5:30 p.m., telephone GL 2-2345 between 5:30 and 6:00 p.m. for special delivery service.

LEGAL PUBLICATION

NOTICE OF COLLECTION OF TAXES FOR THE YEAR 1958

Public notice is hereby given that the Real Estate tax rolls for the year 1958 have been turned over to the Treasurer of Clallam County, Washington, for collection thereof, and that said taxes will become due and payable on and after the 15th day of February, 1958, at the office of the County Treasurer at the Court House in Port Angeles, Washington.

Witness my hand this 15th day of January, 1958.

JENS S. BUGGE,
County Treasurer
Clallam County, Washington
Pub: Jan. 17, 24, 31, 1958, N.

NOTICE OF COLLECTION OF TAXES FOR THE YEAR 1958

Public notice is hereby given that the Personal Property tax rolls for the year 1958 have been turned over to the Treasurer of Clallam County, Washington for collection thereof, and that said taxes will become due and payable on and after the 15th day of February, 1958, at the office of the County Treasurer at the Court House, in Port Angeles, Washington.

Witness my hand this 15th day of January, 1958.

JENS S. BUGGE,
County Treasurer
Clallam County, Washington
Pub: Jan. 17, 24, 31, 1958, N.

COUPEVILLE FOUNDER'S GRANDSON DIES

COUPEVILLE (Whidbey Island) (AP) — Funeral services will be held here Saturday for Thomas L. Coupe, 83, grandson of the man after whom this community was named. He died Monday. His grandfather, Thomas L. Coupe, was one of a group of sea captains who settled here in 1848.

FEMALE HELP WANTED

Elderly woman for invalid. Light housework. No washing. GL 7-3879. 1-20

House to house enumerators for the new City Directory. Good hand writing and spelling essential, no selling. Reply Port Angeles News Box 500. 1-17

Pleasant way to earn as a neighborhood Representative for Avon Cosmetics. Serve rural customers in Blyn and Gardiner communities. Write, Avon District Manager, 521 Laurel, Shelton, Wash. 1-17

AUTOMOBILES FOR SALE

1954 Pontiac 4-door Starchief loaded with extras. See to appreciate at Flying Saucer. 1-20

TODAY'S BARGAIN SPECIALS

1956 Ford Fairlane.
1955 Ford Custom, radio, heater, automatic transmission.
1955 Chrysler New Yorker hardtop, all power.
1954 Chevrolet 210 2-door.
1953 Chevrolet 210 4-door.
1951 Ford Crestline.
1951 Nash Rambler.
1951 Plymouth Station Wagon Suburban.
1950 Cadillac. Very sharp.

RENSHAW EDSEL SALES
6th and Lincoln. GL 7-5320
1-20S

TOP VALUES

1957 Pontiac 9 Passenger Station Wagon, hydramatic, radio, heater	$2,995
1957 Simca Demonstrator, 5,000 miles, completely equipped	1,695
1955 Oldsmobile super 88 hard-top, hydramatic, radio, heater	1,795
1954 Ford V-8 club coupe, Ford-O-Matic, radio, heater	1,095
1953 Buick Roadmaster, Riviera 4-door	995
1952 Hillman Minx Station Wagon	425
1951 Rambler hardtop, radio, heater, overdrive	445
1951 Pontiac Convertible, hydramatic, radio, heater	495

COME IN AND SEE THESE CARS

ALL BACKED WITH GUARANTEE AND SERVICE OF

DAN ROBERTSON & ERNIE GRAY MOTORS
220 West 1st Phone GL 7-4901

DEMONSTRATION AT ANY TIME, ANY DAY

EVENINGS PHONE: Ernie Gray, GL 7-8416 Ralph Reed, GL 7-9072
1-17S

Don't Forget To Use The FREE Offer Listed in This Advertisement
ANGELES MILLWORK
16th and C GL 7-8581

CEILING SQUARES
Plywood Squares ..... 19c ea.
INSULATED CEILING TILE
16x16 Celotex - 16x32 Simpson
Do a 10'x10' Room For Only $13
We Have Loans Available For This Type of Improvement

Flooring Special!
1x4 UTILITY ONLY ..... $9.50 Per 100 Bd. ft.
Other Flooring in Stock
● OAK ● HEMLOCK
● FIR ● PECAN
DISCOUNT PRICES

Want Building Repairs Or Remodeling?
We Have Financing For All Types
KITCHEN CABINETS
NEW PLUMBING
NEW GARAGES
ROOFING, ETC.
Call us today for Free Estimate
NOTHING DOWN — 5 YEARS TO PAY
LOW INTEREST

Plywood Specials!
3'x6'x1/8" Mahogany $1.80
4'x8'x1/4" Mahog. Rotary 4.50
4'x8'x1/4" Mahog. Ribbon 5.25
FIR PLYWOOD
4'x8'x3/4" Shop grade $5.30
4'x8'x1/4" Shop grade $2.50
ALL OTHER SIZES IN STOCK FOR IMMEDIATE DELIVERY

SHEETROCK SPECIAL
20 Only, Reg. $3.04 4'x10'x1/2" NOW ..... $2.60 Ea.
KNOTTY PINE SHEETROCK
Limited Quantity, Reg. $4.15 4'x8'x3/8" NOW ..... $3.50 each

Free Offer
Clip This Ad and Bring It To Our Store. It is Worth $2.50 On All Orders of $25 or More On Anything We Sell!
SEE US TODAY!
Good 'Til January 31, 1958

BUILDING SUPPLIES AT REAL SAVINGS

Basilio To Defend Title On March 25

CHICAGO (AP) — It should be with considerable wariness that Carmen Basilio puts his middleweight title on the line in a rematch with Sugar Ray Robinson March 25 at Chicago Stadium.

The big arena, which will be scaled for an indoor record gate of $500,000 based on a 22,000 attendance, is the scene of some of Robinson's most dramatic triumphs.

There, on Feb. 24, 1951, he stopped Jake LaMotta in the 11th round to win the 160-pound crown.

There, on April 16, 1952, he defended it by chilling Rocky Graziano in the third round.

There he climaxed a comeback Dec. 9, 1955, by knocking out Bobo Olson in the fifth round to regain the title.

There, he again regained it May 1, 1957, with a fifth-round kayo of Gene Fullmer.

Basilio dethroned the 37-year-old Robinson last Sept. 23 in Yankee Stadium and vacated his welterweight title.

It was a bruising 15-rounder with Basilio getting a split decision.

But Robinson proved he still could go at top speed for the full distance.

The two will sign fight contracts Thursday in Chicago.

Jim Norris, International Boxing Club president, said, "We were guaranteed $275,000 from theater-TV and we expect it to go much higher than that."

The fighters each will receive 30 per cent of the proceeds from the gate, television, radio and motion picture rights.

Neah Bay Is Playing Quilcene

PENINSULA LEAGUE

	Won	Lost	PF	PA
Neah Bay	2	0	122	80
Quilcene	1	1	63	61
Chimacum	1	1	84	81
Clallam Bay	1	1	85	105
Joyce	0	2	68	95

Games Tonight
Chimacum at Clallam Bay
Neah Bay at Quilcene
Matlock at Joyce (non-league)
Games Saturday
Quilcene at North River (non-league)

Neah Bay's Red Devils place their undefeated league record on the block tonight when they travel to Quilcene for a clash with the Rangers.

Chimacum and Clallam Bay, deadlocked with 1-1 records, meet head on at Clallam Bay.

The Cowboys will have a rough go attempting to stop Bonney, the high scoring Bruin ace. Likewise, the Rangers will have a struggle in controlling Ron Johnson of Neah Bay who bucketed 25 against the Spartans in a losing cause.

In Tuesday's games, Forks bested Neah Bay 63-60 after breaking a one-point Neah Bay lead at halftime, and Clallam Bay tripped Joyce 54-42.

Forks (63)		Neah Bay (60)
Ray 3	f	Hunter 9
Smiley 12	f	B. Johnson 4
Hull 15	c	Markishtum 15
Cook 16	g	R. Johnson 25
Johns 11	g	Matte 5

Subs: Forks — Hunley 6; Neah Bay — Kallappa 2. Halftime: Neah Bay 34, Forks 33.

Clallam Bay (54)		Joyce (42)
Tveit 3	f	J. Corey 11
Buchanan 3	f	B. Hart 9
Cole 6	c	Sands 10
Jackson 5	g	P. Corey 5
Ballard 28	g	J. Hart 4

Subs: Clallam Bay — McBean 7, Hinkle 2. Joyce — Anderson 3. Halftime: Clallam Bay 24, Joyce 12.

Robertson Is Surprise Player

NEW YORK (AP) — Oscar Robertson, the surprise of the college basketball season, and the University of Cincinnati's "bread and butter" man is the one to catch now in the individual basketball scoring race, National Collegiate Athletic Bureau statistics showed Thursday.

Robertson, who has paced fifth-ranked Cincinnati to an 11-2 mark so far, took over the lead from Kansas' Wilt Chamberlain with a 43 points per game average over the past three games. Chamberlain missed two of his team's last three games with a groin injury, returning earlier this week to score 32 points against Colorado, but this was not good enough to break Robertson's surge.

Statistics show Robertson with a 32.7 points per game average against 32.2 for Chamberlain. The Cincinnati sophomore has scored 425 points in 13 games, while Wilt "The Stilt" has notched 354 in 11 games.

Out of the West, though, Elgin Baylor is beginning to ride herd on Robertson and Chamberlain. Including Wednesday night's school record scoring 53 points against Montana State College, he has a total of 337 points for 11 games and a 30.7 average.

Robertson stands No. 8 in field goal percentage leaders and 15th in rebounds. Chamberlain is sixth in rebounds.

Other leaders in these departments show Ralph Crosthwaite of Western Kentucky and Hal Greer of Marshall as the leaders in field goal percentage. Crosthwaite has a .624 average, Greer a .580 mark.

Gerald Myers of Texas Tech leads the free throw percentage leaders with a .879 average, while Semi Mintz of Davidson is second with a .877 percentage.

Al Inniss of St. Francis of Brooklyn leads in rebounds with .273 of his team's total, while Alex Ellis of Niagara is second with a .257 mark.

HOCKEY AT A GLANCE
By THE ASSOCIATED PRESS
Thursday's Results
NATIONAL LEAGUE
Montreal 5, Toronto 2
New York 3, Boston 2
Detroit 3, Chicago 2
EASTERN LEAGUE
New Haven 5, Washington 0
Charlotte 14, Clinton 5

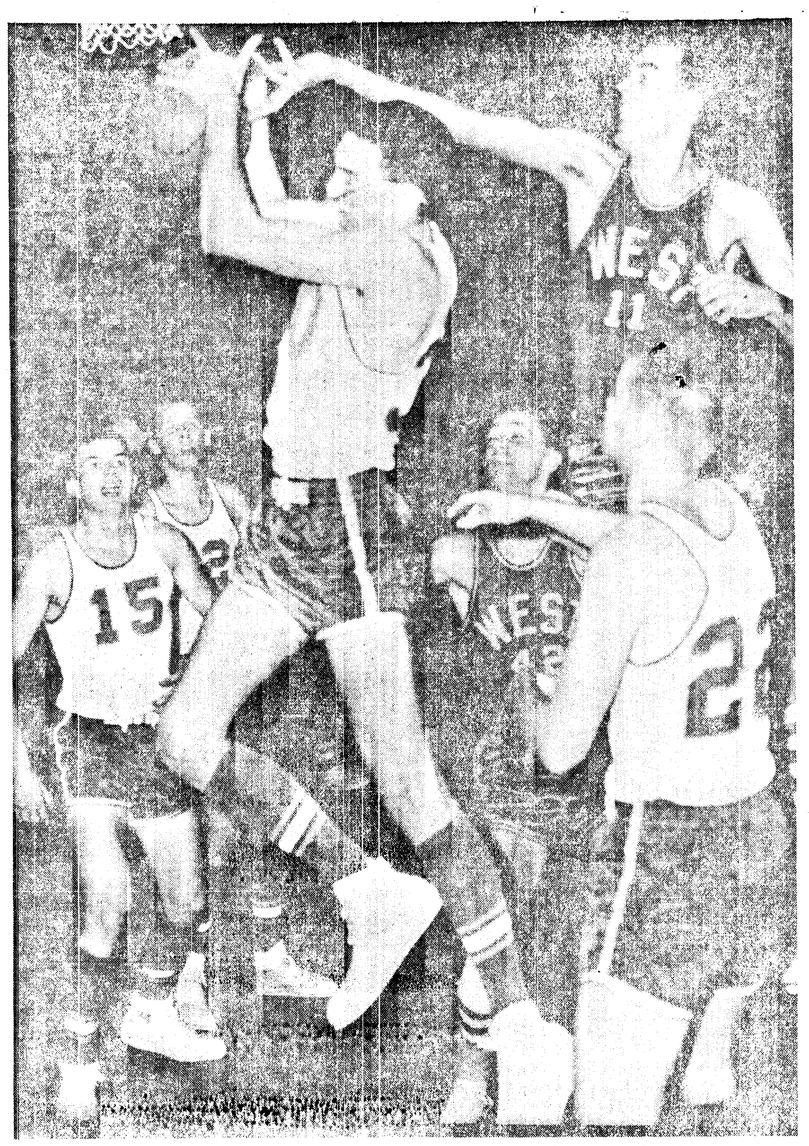

RUGGED GAME ACTION — Jim Rife comes down off the boards with a rebound grab in the recent West P. A. game. West center Dave Wortman reaches over Rife's shoulder to push ball loose with a two-finger try. Others around basket are West guard Howard Thoemke (42), Al Angevine (22), Loren Lundberg and Hank Wyborney (15) deep left, and Dallas Linson (14) right. The Roughriders square off against East tonight in the Roosevelt gym. (Bremerton Sun Photo.)

Roughriders Play League Hoop Game Here Tonight

OLYMPIC LEAGUE

	League		Season	
West	8	0	11	1
East	6	1	8	1
Pt. Ang.	6	1	7	4
Port Town.	4	3	6	4
North Kit.	3	4	4	4
Cen. Kit.	3	4	5	6
South Kit.	2	5	2	7
Sequim	0	7	2	8
Bainbridge	0	7	1	8

OLYMPIC JV

	W	L	Pct.
Port Angeles	7	0	1.000
South Kitsap	6	1	.857
West	6	2	.750
East	4	3	.571
Cen. Kit	3	4	.426
Port. Town.	2	5	.286
North Kitsap	1	6	.143
Bainbridge	1	6	.143
Sequim	1	6	.143

Second place is at stake in the Olympic League tonight when East High's Black Knights clash with the Port Angeles high Roughriders.

Game time is set for 8 p.m. in the Roosevelt gym. Preliminary action gets underway at 6:30.

The Black Knights on the basis of comparative scores are favored in tonight's clash which could be the "big one" on the Peninsula. East has lost but one game—a 54-50 overtime contest to West. They have blistered the net at a better than 70 point game average in their nine games to date.

The East record:
East
68, Port Townsend 30
50, West 54
69, Central Kitsap 40
68, Bainbridge 25
72, Lincoln (Tacoma) 54
85, Sequim 36
56, North Kitsap 38
71, Camas 49

East ranks as the biggest team in the league. And that doesn't include Pat Halstead, a 6-9 junior. Inside, Coach Les Eathorne has 6-5 Ron Olson, 6-3 George Fouch and 6-1 Lyle Bakken.

Outside Eathorne can count on 6-3 Dan Stautz who hits at a 13 point game average.

The league's leading scorer is Lyle Bakken who has garnered 20 odd points a night. A natural ball thief and sparkplug as well as a capable scorer, Bakken after a slow start, has raised his average to a shade under 20, 177 points in nine games.

The Big Green's Easy Al Angevine is still bothered with a leg ailment and may see but limited action. Otherwise the starting lineup looks like Sonny Luke and Loren Lundberg at the guards; Jim Rife at center; and Hank Wyborney and Jim Nelson at the forward slots.

Cage fans can count on a scoring duel between the two pace setters Jim Rife and Bakken.

PENINSULA INDEPENDENTS

	W.	L.	PF	PA
Forks	7	3	495	417

GAMES SATURDAY
Moclips at Forks

College Scores

By THE ASSOCIATED PRESS
EAST
Brandeis 84 Bates 71
Scranton 86 Moravian 73
Providence 80 St. Anselms (NH) 53
Rider 71, Upsala 63
West Va Tech 127, Glenville 80
SOUTH
Davidson 72 Furman 70
Florida 75 Miami (Fla) 70
Virginia Tech 96 Wash-Lee 60
Florida State 77 Stetson 60
Miss Southern 73 Spring Hill 62
Balt Loyola 89 Western Md 63
Rollins 67 Tampa 59
East Carolina 90 Guilford 63
Delaware State 87 Morgan 80
MIDWEST
Dayton 75 Oklahoma City 60
Capital 110 Denison 62
Chicago Univ. 57 Chicago Illini 52
Bethel (Kan) 68 McPherson 65
SOUHWEST
Texas 73, Texas Christian 69
Utah 86 New Mexico 55
Southwest Texas 65 Texas A&I 46
Henderson 82, Hendrix 52
East Texas 75 Stphen F. Austin 62
Arizona State (Flagstaff) 81 New Mexico Highlands 76
FAR WEST
Denver 55 Montana 53
Air Force Acad 55 Eastern New Mexico 54

Phil Moyer In Ring Victory

PORTLAND, Ore. (AP) — Phil Moyer of Portland, a brash youngster just out of the amateur ranks, used a flashing left jab to score a unanimous, 10-round middleweight victory over ring-wise Jimmy Martinez of Phoenix, Ariz. Thursday night.

It was the seventh victory in as many starts for the 19-year-old Moyer, 158. Martinez, 159, a crafty veteran, took his 25th loss in a professional career of 110 bouts. He drew seven times.

There were no knockdowns, although the action was brisk all the way.

Referee Eddie Volk gave it to Moyer 57.-52½. Judge Ralph Grumas had it 59-51 and Judge George Robinson scored it 55½-54½. The Associated Press had Moyer out in front 58-52.

Tommy Thomas, 146, Portland, decisioned Dick Goldstein, 147, Los Angeles, 10.

Denny Moyer, 146, Portland, decisioned Buddy McDonald, 144, Vancouver, B. C., 10.

Chico Chaves, 144, Portland, outpointed Johnny Green, 150, Portland, 4.

Heavyweights Fight Tonight

SYRACUSE, N. Y. (AP) — Harold Johnson, a man leery of oranges, battles Bert Whitehurst Friday night in a TV heavyweight brawl.

Johnson, 29-year-old veteran slugger from Philadelphia, won a split decision over Whitehurst in a previous match.

Friday night's 10-round performance will be televised and broadcast (NBC TV-radio).

Johnson is remembered by viewers for an incident in a televised fight two years ago when he failed to answer the third-round bell after biting into a doped orange in Philadelphia. An investigation by the Pennsylvania State Athletic Commission cleared him of complicity.

Johnson is a classic-style fighter who has scored 56 victories in 64 fights over 11 years. Among his 25 knockout victims is light heavyweight champion Archie Moore. In a championship bout two years ago Moore retaliated by knocking out Johnson.

Leaders Meet In Hoop Game

By THE ASSOCIATED PRESS

The leaders of the Northwest Conference, Lewis and Clark and Willamette, meet Friday night in Salem in the league's feature basketball game.

A new leader is certain to emerge from the contest. Willamette has a 3-0 record, and Lewis and Clark is 2-0.

Willamette, is favored, mainly on the strength of high-scoring Ed Grossenbacher, who has pumped in 56 points in his last three games.

Lewis and Clark had a spotty pre-league season, but its freshman-heavy squad has clicked in conference play. Its main cog is freshman Royce McDaniel of Sweet Home, who hit 26 points in his last two outings.

Teamed with Grossenbacher, who has scored well despite a hand injury, is Vic Backlund, who has a 45.8 per cent shooting average in conference play.

The two teams will meet again Saturday night in Portland.

The conference's other four squads also have games scheduled both Friday and Saturday nights.

College of Idaho (0-3) will travel to Walla Walla for a pair with Whitman (1-2), while Linfield (2-1) meets Pacific (0-2).

Linfield and Pacific, the conference's co-defending champions, will meet Friday night at Forest Grove and Saturday at McMinnville.

Crabtree Gets National Award

EUGENE, Ore. (AP) — Quarterback Jack Crabtree of the University of Oregon football team who was selected by the Columbus, Ohio, Quarterback Club as the most valuable player in the Rose Bowl game, left here Thursday to receive his award.

Crabtree won the award over all members of the Ohio State football squad, which won the Rose Bowl game by a close, 10-7 score.

SEATTLE GOLFER LEADS TOURNEY

TAMPA, Fla., (AP) — Ruthie Jessen, a sophomore pro from Seattle, jumped into a two stroke lead Thursday in the first round of the Tampa Women's Open golf tournament.

Miss Jessen shot 74, one over par for the 6,066-yard Palma Ceia course.

Tied at 76, were Betsy Rawls, the defending champion; Patty Berg, another former winner here; and Beverly Hanson.

The $7,500 event continues through Sunday.

WESTERN SHOOTERS ARE ORGANIZED

SPOKANE (AP) — A new organization formed to represent 2,500 shooters in Washington, Oregon, Montana and Idaho, the Inland Empire Trapshooting Assn., Thursday night elected Elmer C. Morlan of Spokane as president.

Named to serve with Morlan were Larry Henderson, Nesperce, Idaho; Ivan Calvert, Amber, Wash.; and Jim Sanders, Walla Walla, vice presidents; and Ralph Doerschleg, Sprague, Wash., secretary-treasurer.

Six Coast Conference Teams Are Seeing Hoop Action Tonight

By THE ASSOCIATED PRESS

Three games between traditional rivals bring six Pacific Coast Conference basketball teams into action Friday night—with Stanford at California, UCLA at Southern California and Idaho at Washington State.

Southern California, holding second place with a 4-1 record, risks the spot in battling the Bruins who have won three conference games while losing once.

One of the pre-season choices, the Bruins have been plagued with injuries during the early campaigning.

California holds the favored spot in the game against Howie Dollmar's Stanford Indians. The defending PCC champion Bears have won three while losing one while the Indians are 1-3.

Washington State faces the top scoring club in the league when the Cougars go up against Idaho. The Vandals have scored 281 points in winning two and losing two for an average of 70.3.

Idaho's Gary Simmons turned in one of the top performances of the season when he scored 38 points as the Vandals gave USC its only conference loss.

Oregon State, currently leading the loop with a 2-0 mark, doesn't play Friday night but Saturday night faces the challenge of revenge seeking California at Berkeley.

One of the Beavers' triumphs was the only PCC loss by the Bears—55-43 at Corvallis.

Idaho and Washington State switch courts and play their Saturday game at Moscow. USC and UCLA do a replay with the Bruins the home club.

Washington sees action at Oregon while Stanford is idle.

Up And Down Boxing Match Keeps Fans Excited In Los Angeles

LOS ANGELES (AP) — The scheduled main attraction was relegated to virtual obscurity at Olympic Auditorium Thursday night, when 4,200 fans went daffy over the preposterous goings-on in the 10-round semi-main event.

It was this latter engagement that produced these items:

One fighter was decked between rounds.

At one point, both combatants were on the floor simultaneously.

The referee was attacked in the ring by a spectator.

The matchmaker eventually got into the ring himself—to protect the referee.

The fight ended when one of the participants fell off his stool.

The gladiators in this one-ring circus were Senor Alvaro Gutierrez of Mexico and L. C. Morgan of Youngstown, Ohio.

It started out like a fair scrap. Morgan, 140, and Gutierrez, 144½, exchanged some nice deliveries, and the only irregular incident in the early going occurred when Morgan hit Gutierre low by accident in the first round. He was docked a point.

The first hint that this was no ordinary affair came in the fourth, when Morgan delivered a right that left Gutierrez in a horizontal posture. As Morgan stepped back to admire his work, he tripped over his own feet and fell backward to the deck.

The fighters got up, almost simultaneously, just before the bell that ended the round. The crowd was going looney.

Seconds after the fourth round ended, Morgan stumbled across the ring and let Gutierrez have it with a right to the chin. Gutierrez didn't go down. But the exhausted Morgan did, an had to be carried to his corner.

Morgan came back and managed to score two knockdowns in the fifth, but he was badly spent when it was over.

The many Mexican fans in the crowd were enraged at what he'd done to their hero before the fifth round started. As the sound and fury mounted, a burly Latin, unidentified, charged into the ring and started hammering on referee John Thomas. Several ringsiders hopped to the official's defense, and matchmaker George Parnassus joined them.

Debris was flying through the arena when the bell for round six sounded.

But it was all over. Morgan tried to get off his stool, but collapsed before he could take a step. It was a technical knockout for Gutierrez.

Thomas ruled that Morgan had not answered the bell for the sixth round. When this happens, under California rules, the decision reverts to the previous round.

In what was supposed to have been the main event, former lightweight champion Lauro Salas, 128, Los Angeles, lost a split decision to Ernesto Parra, 128½, Mexico City, in 10 rounds.

BOISE BOXER LOSES HIS BOUT

BOISE, Idaho (AP) — Powerful Roque Maravilla decked Dick Lane of Boise seven times Thursday night before putting him away for keeps in the sixth round of a scheduled 10-round middleweight scrap.

Maravilla, of Nampa, had a 10-pound weight advantage over the scrappy Lane, who came in at 163 pounds.

In preliminary bouts, Carleton Lincoln of Seattle,169, decisioned Roger Wiley of Salt Lake City, 173, in a six-round and Joe Sedillo of Twin Falls, 158, outpointed Freddie Miller of Klamath Falls, Ore., 163, in a four-rounder.

Club Fishing Event Postponed

The Port Angeles Steelhead Club dinner fishing tournament, scheduled for Sunday, Jan. 19 is postponed.

Pres. Leslie Sandison made the announcement of postponement after a visit to streams of the west end of the county. He said Thursday he found the streams at flood stages with the water high and muddy, hampering successful steelhead fishing.

The tourney was originally scheduled for Sunday Jan. 12 but postponed from that date because of high water.

The tourney was originally son announces, when water conditions improve.

CLARK WINS

LONGVIEW, (AP) — Turning on pressure to overcome an early lead, Clark stormed to a 71-48 victory over Lower Columbia in a Junior College Conference basketball game here Thursday night.

Lee Mason paced Clark with 14 points while Harry Bonesteele collected 11 for Lower Columbia. Clark led 25-20 at halftime.

Look Before You Leap
Insist on proven OTC appliances when you need a Truss or Support.
UNION DRUG
Dial GL 7-7211

AUTO Refinancing
LOW COST LOAN
Why pay more for auto refinancing than our low rates? Investigate, compare, SAVE!
PHONE GL 7-9011
OLYMPIC AUTO LOAN
Syd Tozier Insurance Office
Open Saturday Mornings

TOPSPOT
Every Thursday & Saturday Night
THE TOPPERS
TOPS IN DANCE MUSIC

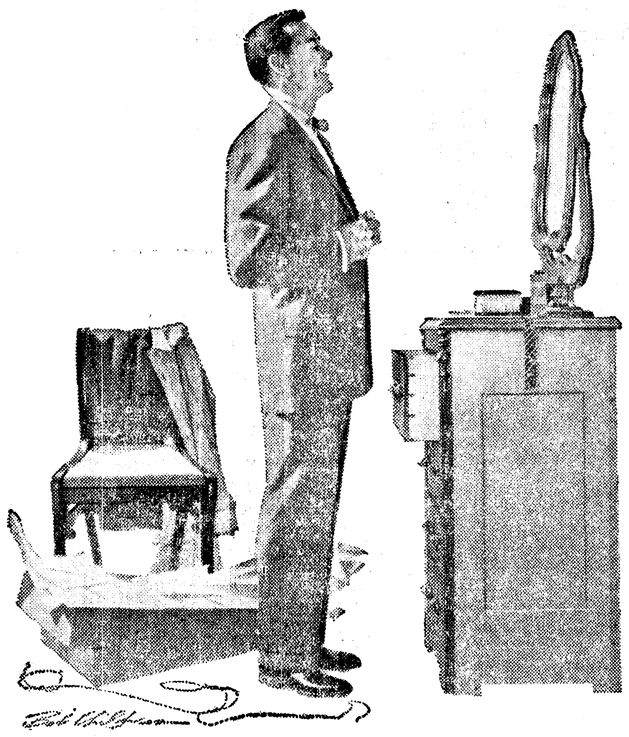
The man to whom everything matters chooses his words, his wardrobe and his whiskey with taste and discrimination.
This man, the man who cares, says
CARSTAIRS WHITE SEAL

PINT $2.62
4/5 QUART $4.15
CARSTAIRS DISTILLING CO., BALTIMORE, MD., LOUISVILLE, KY. • BLENDED WHISKEY, 86 PROOF, 72% GRAIN NEUTRAL SPIRITS

Wandering Scribe

Again steelheaders are forced . to forego . . .Their fishing party scheduled for next Sunday. . Winter weather is so mild . .streams are too high and muddy for good fishing . . George Koller of Burbank. . .Calif. . .Who for years fished for salmon here. . .with . . sports gear . . writes . . That fishing off the California coast was . . good the past season . . He says it was almost impossible . .for sports fihermen . .not to catch limits of yellowtail . .and other fish in the ocean area off Burbank . . . .Sun broke through rain clouds this . . forenoon . .The affinity between young kids and mud puddles . . always has been a mystery . . A kid will go out of his way to . . . splash through puddle or running water. . .Thursday. .when storm sewers were running full of muddy water. . .on Lincoln Street. .First or second grade boy . . .wandering home from school . . .Stopped at several corners where mud had accumulated. . .Played around. . with the mud . . .Asked him reason for grabbing handfuls of mud he said . . "Sometimes you can make good mud balls". . .Just what he needed the mud balls for was not explained . . .But he had plenty of fun scooping up the mud . . . Trying to mould it into balls. . .

TYPHOON HAMPERS SEARCH

HONOLULU (AP) — Aircraft and ships are criscrossing the path of typhoon Ophelia again Friday, hunting a U.S. weather reconnaissance plane that vanished Tuesday night with 10 crewmen.

The YMCA
Will Sell
Your Old
Ski
Equipment
YMCA Ski Trips

The Weather

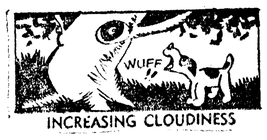

INCREASING CLOUDINESS

Port Angeles Forecast

Partly cloudy today and early tonight. Increasing clouds tonight with rain for Saturday. Little change in temperature. High both days 50-55, low tonight 45. Light variable winds today, increasing southeasterly tonight reaching 20-35 m.p.h. Saturday.

Western Washington — Increasing cloudiness Friday night with rain Saturday. Little temperature change. High Saturday 45-55; low Friday night 40-50. Wind near coast increasing southerly to 25-40 for Saturday.

Ediz Hook Yesterday

Overcast, winds mostly westerly 8-14 m.p.h. .71 inches precipitation. Maximum temperature 53, minimum 44.

The Nation's Weather

24 hours to 4 a.m. Friday

	Max.	Min.	Precip.
Anchorage	27	22	.03
Boston	39	35	.11
Chicago	34	30	
Denver	54	21	
Ellensburg	34	26	.35
Fairbanks	—	—	.06
Kansas City	51	32	.08
Hoquiam	54	45	2.05
Los Angeles	80	51	
Miami	63	47	
Minneapolis	33	29	
New York	31	30	.25
Olympia	51	46	.99
Phoenix	73	44	
Portland	51	40	.80
San Francisco	67	48	
Seattle	50	46	1.89
Spokane	46	37	.40
Vancouver, B.C.	50	43	.96
Walla Walla	60	44	.14
Washington	37	32	
Yakima	43	36	.06

Today's Local Tides

High **Friday, Jan. 17** Low
11:26 a.m. 7.6 ft. 7:35 p.m. -1.1 ft.
High **Saturday, Jan. 18** Low
5:13 a.m. 6.6 ft. 7:27 a.m. 5.5 ft.
12:11 p.m. 7.4 ft. 8:14 p.m. -1.1 ft.

Local Sunrise Rises Sets
Jan. 18 ..... 7:55 a.m. 4:50 p.m.

Youth Collapses, Dies During Forks Basketball Workout

Robert Woody, 14, freshman at Quillayute Consolidated High School, Forks, succumbed to a heart attack at 5:30 p.m. Thursday while practicing basketball in the school gymnasium.

The youth previously was treated for a heart condition that seemingly had improved, Deputy Coroner Gil Harper reports.

The boy is the son of Mr. and Mrs. Jack Woody of Forks. The Harper Funeral Home is in charge of funeral arrangements. Tentative funeral date is Monday at Forks with the time and place to be announced later.

Snow Blanket Over Northeast Deepens

By THE ASSOCIATED PRESS

Fresh snow today thickened the snow blanket covering the Northeast section of the nation with depths measured at from 9 to 25 inches.

A nor'easter yesterday clobbered the region with gale force winds and high tides in addition to heavy snow.

The snow cover extended as far south as West Virginia and northern Kentucky but the fall was relatively light in these areas.

Fresh snow brought the depth at Rumford, Maine, to 25 inches. Caribout, Maine, measured 20 inches of snow on the ground. In western New Hampshire, Lebanon recorded 18 inches, and Albany, N. Y., had a 9-inch blanket.

The storm caused closing of some schools in New York state areas and broke power lines and disrupted highway travel.

In the Boston area, wharves and railroad bridges were flooded by abnormally high tides. Along the New England coast winds were clocked at 40 to 60 m.p.h. during the height of the nor'easter.

Paper mills in the U. S. use about 600 million pounds of corn starch a year to bind fibers and smooth paper services.

Local News Briefs

Justice Court, Jan. 8

Russell W. Mercer, Yakima, commercial trolling in closed waters, $27 bail forfeited.

Justice Court, Jan. 9

Robert D. Jacobs, 411 So. Peabody, overlicense capacity, $17 bail forfeited.

Justice Court, Jan. 14

John R. Neal, Renton, speeding, $52 bail forfeited.

Glen K. Harbaugh, Sequim, overlicense capacity, $27 bail forfeited.

Mail Box, Post Taken

A mail box and post belonging to Mrs. William Fowler, 1717 W. 6th St. disappeared sometime Wednesday night.

Bike Stolen

Peter Vanderhoof, 1107 Grant Ave., reported to city police that his bicycle was stolen from near the YMCA between 9 and 10 p.m. Thursday.

Tires Deflated

Mrs. Allen Hilt, 922 W. 7th St., said someone deflated three tires on an automobile parked in the driveway, and punched a hole in a fourth tire in the garage on Thursday night.

Intersection Accident

Automobiles operated by Mary Ann Blood, 630 E. 4th, and Betty A. Mayo, 836 E. 10th, collided at 8th and Lincoln Sts. about 11 p.m. Thursday. Patrolman Jasper Loucks estimated damage to the machine driven by Miss Blood at $50 and the Mayo automobile at $200.

To Appear on TV

Two Port Angeles Senior High School students will be on the "Around the World Press Conference" panel when the weekly program goes on the air at 4:30 p.m. Saturday on KVOS-TV at Bellingham. Principal Mark Whitman says Peggy O'Neill, daughter f Mr. and Mrs. J. L. O'Neill of 736 E. 4th and Sharon O'Connor, daughter of Mr. and Mrs. Tom M. O'Conner, 2916 Oakcrest, will help interview Kijoom Kim. He is a Korean student attending the University of British Columbia at Vancouver.

Longshore Union Charges Leaders With Trade-Off For Favors

HONOLULU (AP)—Harry Bridges' longshoremen's union asserted Thursday night that labor's leaders have "traded off their political independence for a handful of white house favors."

The ILWU's International executive board ended a three - day meeting here by accusing AFL-CIO president George Meany and other labor figures of failing to present a vigorous political and legislative program.

"There was a time..." a union statement said, "when labor's immediate program was much more than a pious hope or a string of empty pledges to long-dead beliefs."

The longshoremen's spokesmen called for slum clearance, cheap housing, a national health program and an overhaul of the education system and said action in these areas could help stem the economic recession.

On the international front, the union called for negotiations between the United States and Russia, though it observed:

"Great and powerful as the two giants of the world are today, neither will ever concede to the other the right to negotiate over its continued existence."

Seattle Mother Turns Son Over To Police

SEATTLE (AP)—A Seattle mother turned her 12-year-old son over to police Thursday night after she found his bedroom filled with stolen articles.

The woman also turned in her son's 12-year-old companion when she found the two asleep in her son's room surrounded by loot taken from a southend residence and from two parked vehicles.

Patrolmen said the boys admitted entering the house and rifling a parked truck and automobile.

The two boys were turned over to officials at the Youth Service Center here.

Air-Marine News

Vessels reported passing Ediz Hook by Puget Sound Pilots in 24 hours to noon today.

INBOUND

4:30 p.m. H. D. Collier to Pt. Wells.

11:45 Vestercy to Seattle.

1:35 a. m. Leilani to Seattle.

OUTBOUND

7:40 p.m. Nordanger to Coos Bay.

10:50 p.m. Bonneville to Columbia River.

12:30 a. m. Natalie to Columbia River.

Vital Statistics

Deaths

Eleanor O'Brien, 77, of 716 S. Laurel, died this morning. Harper Funeral Home.

Robert Woody, 14, Forks, died Thursday, Harper Funeral Home.

Gus Lund, 80, 724 E. 2nd St., died this morning. Harper Funeral Home.

(Obituary pm -age 4)

CONTRACT HELD UP

OLYMPIA (AP) — Three highway improvement contracts totaling $514,752 were awarded Wednesday by the State Highways Commission.

A commission spokesman said bids on a fourth project, construction of a new connection at the Aberdeen-Shelton highway west of here, were held up for further study.

SAVE

Registered Checks

YOU CAN SAVE . . . by using registered checks. They cost less than POST OFFICE MONEY ORDERS.

Savings Account

YOU CAN SAVE . . . . by opening an account and making regular deposits. You'll be amazed at how fast they add up!

Checking Account

YOU CAN SAVE . . . both time and shoe leather by paying all your bills by check. Your cancelled check is your receipt.

Drive-In Branch

YOU CAN SAVE . . . Time by doing your banking at our Drive-In branch. No waiting in line or parking problem here.

Coin Banks

YOU CAN SAVE at home with the help of one of these Bronze King Salmon Coin Banks. Make thrift a habit.

LAST CALL
For Christmas
Club Accounts

Accounts Can Still
Be Opened Up To
Monday, Jan. 20

FIRST
NATIONAL BANK
In Port Angeles, Washington
MEMBER FEDERAL DEPOSIT INSURANCE CORPORATION

McLEAN'S Semi-Annual SHOE CLEARANCE

SALE STARTS
SATURDAY, JANUARY
18th AT 9:30 A.M.

SALE STARTS
SATURDAY, JANUARY
18th AT 9:30 A.M.

WE ARE CUTTING PRICES TO THE BONE

This store-wide clearance is a once-a-year event — prepared to bring you greater-than-ever savings. For a short time only — you save on every purchase. Hurry! Hurry! Hurry! Values like these won't last long — once sold they cannot be replaced.
No Refunds. No Exchanges. All Sales Final.

1,200 PAIRS Women's Shoes $1.00 Pair

When purchased with another pair for regular price.

Included in group are high heel style shoes— dress flats — casuals — mid heels — wedgies — all colors.

New current patterns

Bring a friend to Share your Bargain.
Example — First pair regular price — second pair — $1.00

Opening Special
ONE HOUR ONLY!
GENUINE DRIZZLE BOOTS

Hy-low Heel fits all shoes all sizes —Cuban Heels for shoes with high or Cuban heels. Regular $2.00 pair.

99¢

LOAFERS

Growing girls' loafers. Red or Brown. Good sizes, large ones, too. Regular to 8.95. Now slashed to **3.99**

CHILDREN'S SHOES

Entire stock reduced (except fair trade lines). "Poll Parrots", "Classmates", "E-Jay's. Choose from America's leading lines of children's shoes. One Group especially priced at only **3.44**

TWEEDIES

America's outstanding line of women's fine dress shoes. From the current styles. Suedes, calfs, patents. Regular to 16.95. The shoes you have admired all season at a low, low price **12.40**

WOMEN'S SLIPPERS

House slippers. Broken lines. Discontinued patterns. Values to 3.95. Now, pair **1.99**

PURSES

Purses — purses — purses —
Entire stock one low price **1.99**

DESERT BOOT

Men's crepe sole desert boot. Black suede uppers. Sizes 6 to 12 ..... **6.49**

Tweedie Dress Shoes

High and mid-high heels.

Broken lines from regular stock. Regular 14.95 and 16.95 shoes.
Slashed to, Pair **9.29**

Plenty of sizes — lots of narrow widths.

DRESS FLATS

Regular 4.95 and 5.95 dress flats.

Grey — Black — Brown — Red
Suedes and Smooth Leathers
Slashed, PAIR **3.99**

25% OFF

Men's, Women's and Children's
ALL RUBBER
Boots—Galoshes

BOYS' SHOES

High shoes and oxfords, not all sizes, but man what values. Regular to 6.95 ..... **3.99**

MEN'S "GUIDE STEP" SHOES

Famous Guide Step Shoes. Broken lines, discontinued patterns. Black and Brown. Regular to $12.95, now **9.29**

Boys' Engineer Boots

Regular 6.95 and 7.95.
Sizes 10½ to 3 ..... **5.99**

25% OFF

All Men's
WORK SHOES

8" and 16" Tops. Plenty To Choose From.

MEN'S OXFORDS

Regular 10.95 to 12.95

Dress oxfords. Broken lines — Plenty of sizes.

Slashed Pair

$6.29

McLEAN'S SHOE STORE
109 East First Street