THE OLYMPIC TRIBUNE

Vol. LXXIII. No. 49 Port Angeles, Washington Friday, March 14, 1958

Commissioners Begin Testimony In Tongue Point Site Court Action

Clallam County and the Board of Commissioners began their defense on the legality of their emergency action in the purchase of the Tongue Point park site in Superior Court this morning.

Val Cameron, one of the Clallam County Commissioners, testified the commissioners could not allocate money in the 1958 budget because they did not know in Oct. 1957 when the budget was adopted if the Camp Hayden site would be available and if it was how much it would be.

Questioned on his experience regarding length of time such a matter usually takes, Cameron said the negotiations on the Voice of America property began in 1956 and the commissioners still do not have a definite price.

The commissioner said he believed the purchase was an emergency because there was a constantly increasing buildup in the tourist industry here and the county didn't have developments enough to take care of it. He felt added developments would help take up the slack in the lumber and timber industries.

He said he felt a definite need for additional park facilities. He illustrated this need by referring to the 4-H groups who go to Deception Pass every year because there are not enough facilities here.

He testified juvenile delinquency is very much a problem and said the site meets the civilian defense needs of the county and also provides a place for storing county records.

Under cross examination the commissioner said he din't know how much it would cost to develop the site but felt it could be done at minimum expense.

Harold Thompson, assistant fire chief for Port Angeles, testified to pictures taken at the site approximately two weeks ago and presented one of the slides in evidence.

Clay Wolverton, Port Angeles fire chief and civilian defense director for Clallam County, testified to the need for storage facilities here since this is a designated reception area.

He said the facilities on the site are adequate for storing two complete hospital units. The only other available place is the second floor of the YMCA which he feels is not adequate and would require payment of a rental of at least $500 a year.

PLAINTIFF RESTS

The plaintiffs rested their case at 10:15.

Testifying this morning were C. V. Bucklin, a former member of the State Park and Recreation Planning Commission and Francis J. Schmitt of Joyce.

Bucklin testified on a survey he made for Walter J. Schibig at Murdock Creek.

Explaining his association with Schibig, Bucklin said he was interested in Schibig's developing Crescent Beach as a private park. He said he has felt for some time the need for parks could be met through private investments.

Witnesses for the plaintiffs Thursday afternoon included Perry C. Bolster Jr., who filed the petition with James W. Caven; Gerard Johnson, juvenile probation officer for Clallam County; E. L. Critchfield, chairman of the Board of Clallam County Commissioners; and Walter J. Schibig, owner of the property adjoining the proposed park site on the west.

Bolster, identifying himself as a resort owner at Lake Sutherland, testified he did not believe the purchase was an emergency because the county already has so much public land for recreational purposes.

Under cross examination he said he did not feel the property was suitable. He said the county evidently wanted salt water property and this site didn't fulfill this requirement.

When asked if he objected to the park site, he said, "Not if it's legal, I guess."

Queried again by one of his attorneys, W. A. Raley, Bolster said he did not believe the property was suitable as it is. He said it was "pretty much worthless as it is" and the county would be obligated to spend more money.

Johnson presented statistics on the juvenile delinquency problem in the county, showing the total number of cases referred to the juvenile court in 1957 was lower than in 1956. He said the juveniles caseload had been unusually heavy during January and February of this year and had continued heavy the first two weeks of this month.

COMMISSIONER QUESTIONED

Attorneys for the plaintiff questioned Critchfield at great length on why the commissioners hadn't made any provision in their 1958 budget for the purchase of the Tongue Point park site.

Critchfield testified they couldn't do it because they didn't know at that time what the purchase price would be.

The testimony covered reasons why the commissioners did not include the juvenile delinquency and civilian defense emergency needs in the first resolution adopted, why they didn't set aside an estimated amount for the purchase as they did in the Voice of America proposed purchase which is still pending, and if they had any money available to improve the property if they did acquire it.

Critchfield said there were provisions for park improvements in the 1958 budget which could be used for the Tongue Point site if needed. He felt most expenditures there could wait until next year's budget hearing.

OWNER TESTIFIES

Schibig testified he owned the property adjoining the proposed purchase on the west. This includes Crescent Beach and Agate Beach.

Schibig said his property also includes all the tidelands on lot 2 and a portion of those on lot 1.

He said he acquired the property in 1945 and since that time it has been continuously available to the public without charge. He said he made no restrictions on it except those necessary for protection of the people and the property.

The hearing opened Thursday morning with opening statements by both counsels, followed by a trip to the site.

Weather Termed 'Beautiful' On Ridge

Motorists probably will have clear sailing going to Hurricane Ridge Saturday, but skiers may find the slopes tricky.

The Olympic National Park report this morning terms the weather as a "beautiful day" on the ridge with the road clear all the way to the top.

Barring any snow tonight on the upper levels, motorists can drive the road all the way Saturday without chains or snow tires.

At 7:45 a.m. today the temperature on the ridge was 24 with no wind and the snow depth measuring 61 inches, a nine-inch drop from last week.

On top of the snow is a solid, icy crust, not the most ideal for ski conditions.

Tows will be operating and meals and rental equipment will be available at the lodge.

The second in a series of ski races under sponsorship of the Olympic Ski Club are scheduled for Sunday with the first contest set for noon.

All contestants should register at the lodge for their event prior to that time.

Original plans for the area called for it to close after this weekend, but Park Supt. Fred J. Overly announced last Monday it will remain open until the April 6 weekend if snow and weather conditions permit.

Pay Raises For State Lawmen Doubtful

OLYMPIA (AP) — Doubt whether a subcommittee of the Legislative Council would recommend pay pay raises for legislators was expressed Thursday by Rep. Don Eldridge, chairman of a subcommittee now studying how much other states pay their lawmakers.

"Personally, I'm against any increase," said Eldridge.

A pay boost for members of the Legislature was advocated Thursday by John L. O'Brien speaker of the House of Representatives, but he did not say how high the increase should be. He said he would leave the the amount to Eldridge's subcommittee.

The legislators, said the Seattle Democrat, had not had a pay increase since 1949 when they voted themselves a year-around salary of $100 a month. Before that time they received no regular pay.

The lawmakers receive $25 a day expense money during the 60-day biennial session of the Legislature. They also are reimbursed for any expenses incurred while serving on legislative committees between sessions.

NO COMMENT

O'Brien said he did not care to comment on the $25 expense allowance.

Besides being against any pay increase, Eldridge said he also thought the $25 expense money was too much. "$15 a day is plenty," he said.

He explained he could not justify the $25 a day expenses at the last Legislature. "So, in filling out my federal income tax return, I indicated $15 a day for expenses and the other $10 a day as income," Eldridge said.

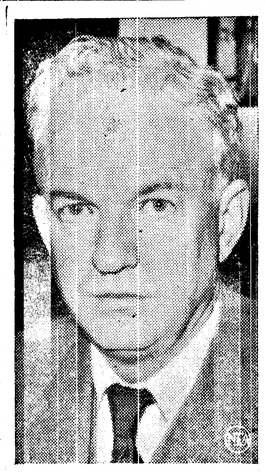

PROBE COUNSEL — Robert W. Lishman, 54, above, a "fighting" lawyer with 20 years' experience in federal law, is the new chief counsel of the House committee investigating federal regulatory agencies. In accepting the $14,800-per-year post, the Washington, D.C., attorney said he would remain with the committee "indefinitely." He replaces the ousted Dr. Bernard Schwartz.

Probe Member Says Surface Not Scratched

WASHINGTON (AP) — A member of a House investigating committee said Friday he thinks it has not yet "scratched the surface" of attempted influence on the Federal Communications Commission by contestants for Miami's TV Channel 10.

Rep. Bennett (R-Mich.) delivered this opinion during questioning of A. Frank Katzentine, a loser in the contest for the TV license valued at more than a million dollars.

Bennett said he thought Katzentine exercised "very improper" influences on the commission.

Spiritedly, Katzentine denied he had done anything improper.

"We conducted ourselves in an honorable, ethical manner," he said.

There has been testimony of numerous contacts with Congress members and others on behalf of Katzentine.

Bennett said Katzentine had been helpful in bringing out what had been done by National Airlines.

Because of allegations in the House hearings of "pressures," the FCC moved Thursday to reconsider its February 1957 award of the channel to Public Service Television Inc., a subsidiary of National Airlines.

The hearings have led also to the resignation under fire of Commissioner Richard A. Mack although Mack protested he had done nothing wrong.

Mack was a member of the majority in the 4-2 FCC vote to give the channel to Public Service. This overturned an examiner's recommendation for its award to Katzentine's radio station WKAT.

Some Frost Damage In Yakima Valley

SEATTLE (AP) — Heavy frosts last week caused minor damage to some apricot trees in the lower Yakima Valley, the Washington Crop and Livestock Reporting Service reports.

A few growers got out smudge pots to combat the freeze.

The service said continued low temperatures throughout the state slowed bud development and plant growth. Pruning continued normally and was nearly completed in some areas. Plantings of sugar beets and early potatoes also were started during the week.

Infestation problems have become more acute because of the mild weather during the winter, the agency said. Mites, cutworms and stinkbug activity was reported much earlier than usual, weed development is heavy and field mice have invaded some wheat fields in the Spokane area.

More Fighting In Pakanbaru Area Reported

SINGAPORE (AP) — Fighting broke out again Friday between Jakarta government troops and rebel forces near Pakanbaru, the oil center in Central Sumatra, the rebel radio reported.

The government of President Sukarno announced Thursday that paratroopers had captured oil fields of the American-owned Caltex Oil Co. after seizing Pakanbaru. The rebels later admitted they had withdrawn from the town of 50,000.

The broadcast from the rebel mountain capital of Bukittinggi also said Tapanuli Province in North Sumatra, which previously had remained uncommitted in the struggle between the Sukarno government and the outer island rebels, had ousted its military commander appointed by Jakarta.

Meantime at Jakarta, Premier Djuanda claimed that American-made arms and ammunition were dropped to the Central Sumatran rebels a few hours before central government troops captured the oil center of Pakanbaru.

"The arms could have been purchased from the United States by private persons," he told newsmen, adding that similar incidents had occurred earlier.

The arms reportedly included 75 bazookas, 3 recoilless rifles and 12 machine guns, Djuanda said, and were captured by paratroopers as they took Pakanbaru.

The left-wing newspaper Bintang Timur said the weapons were dropped from an Australian Air Force plane. This was denied by Australian Ambassador L. R. McIntyre.

A. H. Arnold, attorney for the Caltex oil company, said he hopes the central government will allow his company to resume operations in the Pakanbaru area next week.

General Who Clashed With M'Elroy Retires

WASHINGTON (AP) — Lt. Gen. Donald L. Putt, who has indicated disapproval of some Defense Department policies on missiles, is retiring as the Air Force's chief of research.

But he's stepping out without the public controversy that marked the decision of Lt. Gen. James Gavin to retire as the Army's research chief. Gavin, who will leave the Army on March 31, openly criticized certain Pentagon policies.

Putt's departure as Air Force deputy chief of staff for development was disclosed Thursday in a White House announcement naming Maj. Gen. Roscoe C. Wilson to succeed Putt. President Eisenhower recommended Wilson for promotion to three star rank.

Putt will be 53 on May 14 and could have looked forward to at least seven more years on active duty.

NOT UNDER PRESSURE

The Air Force said that Putt, although recently involved in what appeared to be a controversy with Secretary of Defense McElroy, was not leaving under any pressure from the Defense Department or the Air Force.

Friends said Putt will take a position in industry and that he told the Air Force as early as last fall that he would retire in May, when he completes 30 years of active service.

CLASH

Putt appeared to have clashed with McElroy last month when he told a congressional committee that McElroy's decision was premature in selecting the Army Zeus over the Air Force Wizard as the nation's first antimissile missile.

Putt had a big hand in development of the B24 and B-17 bombers of World War II and the huge B36 bomber which came into operation shortly after the war.

Barbary Ape Up The Mast Has U. S. Navy Up The Creek

NORFOLK, Va. (AP) — The U.S. Navy and Nicky, a friendly Barbary ape, have each other up a tree.

Nicky, destined for a Memphis zoo, escaped from his cage yesterday and fled up the rigging of the cargo ship Antares.

He was kept awake during the night hours by the glare of spotlights thrown on the 50-foot mast.

How to get him down? The Navy wished it knew.

"I think he'll come down, all right," said Cmdr. J. F. Miller, skipper of the Antares, which is tied up at a Norfolk Naval Base pier. "Maybe we can lure him down with bananas—he seems to like them. We'll just improvise as we go."

When it became obvious that Nicky wasn't going to be persuaded to come down, Miller set a "monkey watch."

The "monkey watch" hoisted a small heater into the rigging to keep Nicky warm. It focused the spotlight on him to be sure he wouldn't crawl out a cargo boom unnoticed.

Once a sailor succeeded in getting the three-foot-tall, 5-year-old Nicky to descend and accept a banana. But before a net could be lowered over him, Nicky sped back up the mast — with the banana.

—NEA Telephoto

URGE TAX CUT — Two of the nation's labor leaders, George Meany (center), president of the AFL-CIO and Walter Reuther (right), president of the United Auto Workers, call on President Eisenhower at the White House. The purpose of their visit was to ask for an immediate tax cut, higher jobless benefits, and greater public works spending to combat the present business slump.

Governor Asks That State Be Declared Critical Jobless Spot

OLYMPIA (AP) —Gov. Rosellini asked federal authorities Friday to declare Washington state an area of substantial unemployment to give lumber producers an advantage in bidding on 35 million board feet of lumber the Army plans to buy next Wednesday.

The Army Corps of Engineers is buying the lumber for its needs in Korea. Under the present plan, the Corps of Engineers contemplates opening competition for the lumber purchase to all parts of the world.

BID ADVANTAGE

If Washington were designated an area of substantial unemployment, producers in this state could be given the contract even though their bid might be higher than that of foreign producers where labor and timber are cheaper.

In a telegram to Secretary of Labor James P. Mitchell, Rosellini asked that Washington be designated an area of substantial unemployment under provisions of an executive order issued by the President in connection with the "Buy America" act.

Rosellini said 10.1 per cent of the labor force in Washington is unemployed at present and there will still be more than 6 per cent out of work by May.

"Favorable action on my request could assist materially in relieving a serious economic problem in the state," Rosellini wired Mitchell.

In Washington, Reps. Westland (R-Wash) and Norblad (R-Ore) protested to Army Secretary Brucker against Canadian participation in the bids to supply lumber for use in Korea.

Brucker assured the congressmen Canadian operators have not been in the market since World War II and that Canadian costs run about eight per cent above American costs.

"The lumber picture is pretty sour," Westland commented. "At this time any money for timber should be spent here at home."

INDIAN PHILOSOPHER TO U.S.

NEW DELHI (AP) — Indian Vice President Sarvapalli Radhakrishnan left by plane Friday for a three-week lecture tour in the United States. The 69-year-old philosopher-statesman will arrive in Washington Monday for three days of talks with U.S. leaders and afterward will speak at a number of universities.

JAPANESE AUTO EXPORTS

TOKYO (AP) — Japanese automobile makers plan to ship 1,500 small cars to the United States during fiscal 1958, the Japan Automobile Industry Assn. said Friday.

Joy In Monaco As Grace Gives Birth To Son

By GEORGE MCARTHUR

MONTE CARLO (AP) — Princess Grace of Monaco today gave birth to her first son — the new heir to the throne of Monaco.

The boy was named Albert.

The royal palace said the baby weighed 8 ½ pounds.

The palace said he would be christened Albert Alexandre Louis Pierre.

The baby displaces his 13-month-old sister Princess Caroline in the line of succession to his father Prince Rainier, Monaco's 31st sovereign.

The boom of the 101-gun salute —it would have been only 21 for a girl — set off wild rejoicing in the 367-acre principality on the French Riviera.

The little prince was born at 10:50 a. m. in the royal apartments where Caroline had arrived Jan. 23, 1957. The Parisian baby specialist here for the birth, Dr. Emile Hervet, had been called to the bedside of the former movie queen at 8.

Prince Rainier and Grace's mother Mrs. John B. Kelly of Philadelphia also were on hand.

The new baby had light brown hair and was reported in bouncing health.

Policeman Shoots 16-Year-Old Girl Who Waved Gun In Depot

TOPPENISH, Wash. (AP) — A rookie patrolman shot a 16-year-girl to death at a crowded bus station yesterday as she aimed a pistol at him.

Sandra Lingscheit, only child of a Columbia Basin irrigation project farm couple from Eltopia, Wash., was killed by two .38-caliber slugs which tore into her left chest.

She had ignored three demands to throw down her gun.

The girl and a companion, Janice Teel, also 16, of Pasco, Wash., had been stopped as runaways as they alighted from a bus.

Patrolman Richard Stevens, 33, told Police Chief Earl Phillips he had no recourse but to shoot the girl, whose gun posed a threat to some 50 persons crowded into the small bus depot in this south central Washington city.

Phillips, Deputy Sheriff Harold Guthrie and Mr. and Mrs. Francis Callahan, operators of the bus depot, all commended Stevens, who joined the police force only 10 months ago.

IN DEFENSE

Phillips said Stevens was "carrying out my orders and acting in defense of his own life."

Stevens said he had tried to get close to the girl, but failing that had "acted as any police officer would."

Stevens had been sent to the bus depot to intercept Sandra and Janice at the request of Franklin County officials.

He said he accosted them shortly after they got off the bus to stretch their legs. Suddenly, Stevens said, the Lingscheit girl turned her back.

When she turned around, he said, she was gripping a .22-caliber automatic pistol in one hand and fumbling with the safety catch with her other hand.

Three times Stevens ordered her to drop the weapon. When his last order went unheeded he drew his own gun and shot her.

FOR PROTECTION

Janice, untouched, told Prosecutor Ray Munson she and Sandra, daughter of Mr. and Mrs. B. M. Lingscheit, were on their way to Portland. Janice, daughter of Mr. and Mrs. Stanley Teel of Reno, Nev., has been living with an aunt, Mrs. Ruth Sanduski, at Pasco, Wash.

The Teel girl said that many times she and Sandra had practiced with the gun, which she said had belonged to an uncle of Sandra's who was now dead.

They took the gun with them, she said, "to protect us."

Munson said an inquest would be held in the near future. Phillips ordered a complete investigation.

Labor Leaders Say Jobless Figure Same Or Higher Than In February

WASHINGTON (AP) — The AFL-CIO said Friday available data indicates that unemployment in mid-March is at least as high as in February, instead of showing the usual seasonal improvement.

The estimate was made in a memorandum sent by AFL-CIO President George Meany to President Eisenhower to support labor's contention the economy is still declining.

Meany sent an accompanying letter to Eisenhower saying, "Every current economic indicator demonstrates that the recession has not hit the bottom and thus there is every need for immediate action."

The AFL-CIO report went to the White House before Eisenhower met with his Cabinet to review the nation's economic plight.

The memo supplied statistics to indicate that business as well as employment has been deteriorating.

SAME OR HIGHER

The prediction that unemployment now is the same as or higher than the 5,173,000 total counted in mid-February was based on an analysis of unemployment compensation benefit claims.

The memo said the rate of these claims over 1957 has increased from 60 per cent for the week of Feb. 8 to more than 90 per cent for the week of March 1. It said claims would have to drop more than 200,000 during the first two weeks of March to keep unemployment just at the February level.

The memo also said industrial production, orders placed with manufacturers, business investment, retail sales, work hours and other statistics announced in the past few days or due for announcement soon all show declines.

AUTO PRODUCTION DOWN

Meany's accompanying letter also noted that auto production has dropped from mid-February to mid-March by a rate of 100,000 units a week to 83,000. Steel production dropped in the same period from 53½ per cent to 52½ per cent, he added.

"In other words," Meany said, "things are not growing better. They are in fact growing worse."

Bolstering this view were two new government reports showing that both business and consumers plan to reudce their 1958 spending. One estimated business investment will be 13 per cent lower this year than last. The other said consumers plan reduced outlays for homes, cars, appliances and furniture.

SALES UP

A bit of encouragement came from still another report that department store sales, as figured by the Federal Reserve Board, rose over the country last week 7 per cent above the corresponding week last year. But department store dollar volume so far this year is down 2 per cent from last year.

QUEEN MOTHER TO MOSCOW

BRUSSELS (AP) —Queen Mother Elizabeth of Belgium will leave Brussels for Moscow by air March 24 to attend the Tchaikovsky Music Festival in the Soviet capital, the Belgian Press reported Friday. A Palace spokesman declined to comment.

Officials saw other hopeful signs in the strength of the stock market and a spurt in applications for government-insured loans on new homes. The Federal Housing Administration said such applications increased a whopping 70 per cent in February over the same month a year ago. But demands for antirecession measures continued, including moves to cut taxes.

A short-cut method of achieving a $5,200,000,000 tax reduction was rejected 71-14 by the Senate last night but its sponsor, Sen. Douglas (D-Ill.) said he would continue his fight for a cut in excise taxes. The package rejected would have affected individual income, excise and transportation taxes.

June Meeting Scheduled For Ike-MacMillan

By JOHN M. HIGHTOWER

WASHINGTON (AP) — President Eisenhower and Prime Minister Macmillan will meet here in June to coordinate U. S.-British planning for a summit conference with the Soviet Union.

The White House announced the meeting will be held June 9-10. By that time the issue of whether to hold a summit conference will very likely be settled, officials believe, and most of them say privately they are sure there will be a conference.

Other subjects expected to come up in the Eisenhower-Macmillan sessions include cooperation between the United States and Britain in atomic energy developments, U.S. supplies of nuclear missiles for British bases, Middle Eastern problems, East - West trade and a review of conditions in the Far East.

TWICE LAST YEAR

Eisenhower and Macmillan met twice last year — in Bermuda last March and in Washington last October. Both also attended a meeting of the heads of government of the NATO countries in Paris in December.

Secretary of State Dulles, who has been attending a meeting of the Southeast Asia Treaty Organization, told a news conference in Manila that a way must be found to end the U.S.-Soviet "impasse" over a heads of government conference. He said the deadlock arises because the Soviet Union is interested in a meeting whether or not it produces agreements while the United States is primarily interested in getting agreements.

DISARMAMENT

The prevailing view in diplomatic quarters here is that disarmament may provide the way out of the impasse.

The idea would be to negotiate through diplomatic channels and possibly an East-West foreign ministers conference a tentative plan for Soviet-Western agreement on some phase of disarmament, probably the phase dealing with suspension of nuclear tests. The summit conference would act on this.

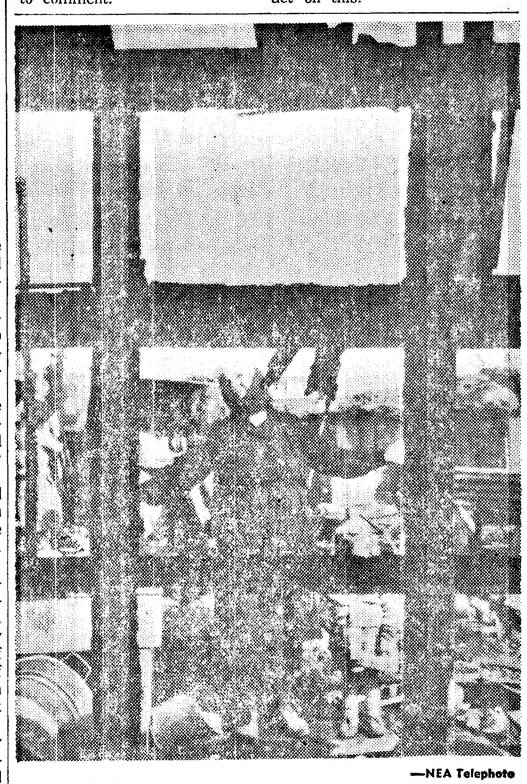

—NEA Telephoto

HOMELESS—Her arms outstretched in despair, a mother stands with her child amid the ruins of their hut, after a sudden fire destroyed this and nine other unauthorized dwellings in Rome, Italy, leaving 50 people homeless. The blaze flared when a brazier overturned and high winds fanned the flames, causing the explosion of two gas tanks. No casualties were reported.

SEQUIM NEWS

Virginia Keeting, News Representative, MU 3-4244

Bridal Shower Fetes Miss Sally Cays

Mrs. Val Cameron entertained Friday evening at a miscellaneous bridal shower in honor of Miss Sally Cays. Mrs. Vernon Mantle was co-hostess.

Wild plum and other spring blossoms decorated the Cameron home for the shower.

Gifts were held in an inverted pink parasol hung from the ceiling. Guests played court whist with high score held by Mrs. Edson Brown of Port Angeles, and low score by Mrs. Soren Pederson.

Other guests were Mmes. Levi Cays, William Wheeler, George Hartman, Ferd Schnuriger, Russell Gleren, Rex Mantel, Douglas Lewis, Jess Taylor, Gene Burdick and Robert E. Barker.

From Port Angeles were Mrs. Dan Gagnon, Mrs. Norman Olsen, and Mrs. William Blank. Refreshments were served by the hostesses.

Clerk Reports Voter Correction

Gladys Holmes, town clerk, reports an error in votes counted during the town election. The corrected figures are: Peter F. Black, elected mayor, 225 votes instead of 235; Chester Jenks, 115 instead of 125. Creighton C. Daniels Jr., who was elected to the city council, received 228 votes instead of 238.

The city treasurer cannot be determined until the five absentee ballots have been counted. William Tuomala received 164 votes and Arthur Ferguson, 163.

About 400 feature movies are produced in the U. S. annually.

St. Patrick's Day
HOBBY SHOW
Monday, March 17
at the
Sequim Elementary School
3:30 to 4:30 and 7 to 9 p.m.
REFRESHMENTS
PLANT SALE
Adults 25c Children 10c

Tonight - Saturday
Cont. Sat. from 1:15
WHAT THEY SAY:
"Better Than Don't Go Near The Water."
•LINCOLN•

Operation MAD BALL
starring
JACK LEMMON
ERNIE KOVACS
KATHRYN GRANT
MICKEY ROONEY
ARTHUR O'CONNELL
ALSO
BEYOND MOMBASA
CORNEL WILDE • DONNA REED
COLOR BY TECHNICOLOR
COMING SUNDAY:
LOVE AND MURDER IN THE CITY OF PASSION!
STOPOVER TOKYO
Robert WAGNER
Joan COLLINS
Edmond O'BRIEN
CinemaScope COLOR BY DELUXE 20th CENTURY-FOX
Coming: "Bombers B52"
"Raintree County"

Mrs. Sarah Scott

Mrs. Sarah Scott To Attend Science Institute At UC

Mrs. Sarah Scott, Sequim Senior High School science instructor, has been informed that she has been accepted to participate in a summer institute for science teachers at the University of California at Berkeley from June 23 to August 8.

Mrs. Scott is one of one hundred science teachers accepted for this program which is sponsored by the National Science Foundation.

The seven week program includes instruction in physics, chemistry and the biological sciences, with mathematical applications as applied to each of these science fields. Instructors will be members of the University faculty and outstanding secondary school teachers. Field trips will be arranged to such places of scientific interest as the Radiation Laboratory, the Donner Laboratory, the Biochemistry and Virus Laboratory, research centers, and the California Academy of Sciences Planetarium.

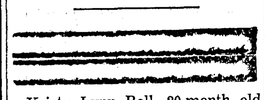

Kristy Lynn Bell, 20-month old daughter of Mr. and Mrs. William T. Bell of R. Corner, will be taken to Seattle Monday for observation at the King County Hospital.

Kristy will soon be operated on for a congenital heart condition. Mrs. Bell has been told by the doctors that Kristy can't live much longer the way she is.

Mrs. Bell said the operation would be performed in Seattle by doctors from the University of Washington, and students from the school of medicine would be allowed to watch the operation.

Kristy will need 12 pints of blood for transfusions, but relatives have already made arrangements to donate the blood.

Mrs. Bell said if they were able to pay the operation would cost them between $1,500 and $2,000. Due to the family's financial condition, she doesn't know what they will have to pay, except that cost of nurses and blood will amount to $350. The operation, she said, would be done free of charge by the university. What the hospital expense will be she doesn't know.

Bell has been out of work since Jan. 1 except for odd jobs such as plowing. The Bell's have three little girls. The baby is only eight weeks old, and Kathleen Ann the oldest is three, dark eyed and vivacious. Kristy has brown pigtails and enormous blue eyes, and fair transparent skin.

Mrs. Bell is only 23, and her huband a few years older.

The Sequim IOOF Lodge started a "Bell Baby Fund" last week to help pay expenses of the operation. The fund is approximately $245 at the present time, and donations to the fund may be made at the Bank of Sequim.

Club To Be Formed For Older People

Senior citizens of Sequim are invited by the Soroptimists and St. Luke's Episcopal Guild to attend an organization meeting of a club for older people.

The meeting will be March 19 at St. Luke's Parish Hall at 1:30 p.m. All older men and women of the community are invited. Refreshments will be served.

On the Soroptimists project committee are: Mrs. Cecil Dawley, Mrs. Fred Beale, Mrs. Carl Thurston, Mrs. Eina Hubbard, and Mrs. Alfred Lehman.

Serving on the Guild committee are Mrs. Warren Woodcock and Mrs. Carolyn Miller.

Berkeley — Mars was 40 million miles from the earth in 1954, the closest in 13 years.

Sequim Prairie Grange To Serve Sunday Breakfast

Sequim Prairie Grange has designated March 16 as "go to church Sunday" and Grange members will serve breakfast to the public from 7:30 to 1 p.m. A "farmers breakfast" will be featured.

Mr. and Mrs. Harold Byers received the obligation and were welcomed into membership when the Grange met Wednesday night at Macleay Hall.

Among the guests were Mrs. Bernice Ross from Eden Grange and Mr. and Mrs. Hugh Hall from Angeles Grange. Hall explained the different types of Grange insurance available to members.

Mrs. Seymour Howard announced the next Grange Auxiliary meeting will be a workday at the hall on March 21 beginning at 10 a. m. Members are asked to bring a sack lunch. County Extension Agent Ruby Knudson will be present in the afternoon.

Val Cameron reported on dairying and legislation. He explained the Grange sponsored bill which would allow growers to set up their own commissions to promote the sale of their commodities such as potatoes, seed, wheat and bulbs, as the dairy commission is now doing.

Master Einer Thomsen announced that Pomona Grange will meet at Macleay March 26 and put on the fifth degree. There will be a past masters dinner at the Angeles Grange Hall on March 15. All past masters are invited.

Mrs. Clyde Vail announced that the King County Blood Bank wants to have another drive in this area in April or May. She said that the supply of blood in King County from here has been exhausted except for the emergency units. The Grange voted to find out if some other organization would like to sponsor the drive this time. Harry LeGear was appointed to investigate through the Prsidents Club.

The Grange also voted to donate $50 to the "Bell Baby Fund" to help pay expenses of a heart operation on the 20 month old daughter of Mr. and Mrs. William Bell.

Hugh Rodman talked on the zoning ordnance. Master Thomsen presented Mrs. Vail with the state lecturer's award and Mrs. Seymour Howard with the state home economics chairman award for their work last year.

On the lunch committee for the next meeting March 26 will be: Mr. and Mrs. Henry Emery, Mr. and Mrs. Frank Dawley, Mr. and Mrs. Vern Yaple, Mr. and Mrs. Douglas Lewis, Mr. and Mrs. Aagie Thomsen and Mr. and Mrs. Ray Yaple.

School Notes

SCHOOL LUNCH MENUS
March 17 through March 21
Monday
Corned beef and cabbage, molded fruit salad, cheese and carrot stix, warm French bread, Saint Patrick's cake, milk.
Tuesday
Hamburgers with relish, fresh buttered carrots, cherry surprise, milk.
Wednesday
Rice-tomato soup, hard cooked egg or meat cube, hot roll, cake—broiled frosting, milk.
Thursday
Beef - vegetable stew, fruit cheese salad, oatmeal muffin, jello dessert, milk.
Friday
Tuna noodle casserole, buttered green beans, peanut butter sandwich, choice of canned fruit, milk.

The Sequim High School band will leave at 7 a.m. Saturday for an all day band practice in preparation for a massed band concert at Forks Saturday evening.

According to Director Maurice Davis, the individual bands will play from 9:30 to 11 a.m. for comment. After lunch, the guest conductor will set up massed band rehearsal with bands from Chimacum, Quilcene, Sequim, Joyce, Clallam Bay, Neah Bay, and Forks. Practice will be until about 4:30 with free time until dinner at 6. Lunch and dinner will be served by a group of church women, Davis said, and will cost the students $1 for both meals.

The concert will start at 7:30 and should be over by 9:30. The guest conductor is from the Western Washington College of Education.

The bus should return to Sequim around midnight.

Hobby Show
Band Concert

Elementary school students have been busy this week preparing for a St. Patrick's Day Hobby Show, to be held in the multipurpose room Monday afternoon and evening from 3:30 to 4:30 and 7 to 9.

Principal Helen Haller states that anyone in the community with a hobby collection is invited to display it at the school. Collections of old glass, china, buttons, dolls, linens, Indian, and Hawaiian articles will be on exhibit. There will also be a plant sale. Refreshments will be served.

"FARMERS BREAKFAST"
Served at Macleay Hall
SUNDAY, MARCH 16
7:30 a.m. to 1 p.m.
$1 Baked Apple Ham and Eggs $1
All the hotcakes you can eat,
Coffee
(Breakfast may also be ordered a la carte)
Sponsored by Sequim Prairie Grange

SEQUIM BROWNIES will demonstrate use of their home made cook stoves at the Scout Fair to be held Sunday afternoon at Camp Ramblewood in Sequim Bay State Park. The girls are (l. to r.): Janice Herrett, Peggy Adams, Sheryl Smith, Kathy Lotzgesell, Joyce Capp.

Girl Scouts to Wind Up Week With Fair At Ramblewood; Show Outdoor Skill

Sequim Girl Scouts and Brownies will wind up Girl Scout Week with their annual Scout Fair on March 16 at Camp Ramblewood from 1:30 to 3:30 p.m.

Each troop will have on exhibition the work they have been doing and will give a demonstration of outdoor skills they have learned during the year.

There is no charge for admission and the public is invited to visit Camp Ramblewood Sunday afternoon and see the accomplishments of Scouting. Mrs. Robert E. Barker is chairman of the fair.

Window displays of Girl Scout and Brownie work have been in downtown stores during Girl Scout Week. The annual cookie sale has been in progress all week and girls will sell cookies on downtown street corners again this Saturday.

On Thursday afternoon, local leaders and senior Scouts attended the tea at the Port Angeles Training Center in honor of Miss Fredericka Gordon, council advisor for Region 11.

Episcopal Guild Elects Officers; At Annual Meeting

Mrs. James R. Gates was hostess to the St. Luke's Episcopal Guild on Monday afternoon. After serving luncheon, Mrs. Gates led the devotions and presented the program.

L. S. Schmitt, a lay reader from Christ Church in Tacoma, will conduct the service at 11 a.m. Sunday.

The Peninsula regional meeting of the Diocese will be March 27 at St. Barnabas Church at Winslow at 10 a.m.

A tentative date of April 8 was set for a card party at the parish hall.

The following officers were elected: Mrs. Russell Gierin, president; Mrs. M. C. Strauss, first vice-president; Mrs. P. K. Weston, second vice-president; Mrs. Vernon Mantle, secretary; Mrs. Otto Conner, treasurer.

The next meeting will be at the parish hall on April 14. Diocesan Day is to be the theme. Mrs. Roy Dawes and Mrs. Frank Eccles will be co-hostesses.

ANNUAL DINNER MEETING

Over 70 attended the annual dinner served by the Junior and Senior Guilds and parish meeting on Tuesday night at the parish hall. The Rev. John Como presided at the meeting.

Reports were heard from W. L. Merrill as treasurer of the Bishop's Committee; Mrs. Firn T. Boggs for the Junior Guild; Mrs. Otto Conner for the Senior Guild; and Mrs. Vernon Mantle for the Sunday School.

Irish Marshall and Mrs. Mantle were elected delegates to the Diocesan convention in Seattle in May, with W. B. Cooper and Mrs. Russell Gierin as alternates. Nominated to the Bishop's Committee were: Dr. E. B. Wilcox, Dr. Robert E. Barker, W. L. Merrill, Iris Marshall, W. B. Cooper, Mrs. William Schade, and Mrs. Vernon Mantle.

Farm Loan Ass'n Has Meeting

Sixty members of the Olympic Peninsula National Farm Loan Association attended the 41st annual meeting of that association March 6 at the Trinity Methodist Church.

Registration was at 11:30 a.m. with dinner served at noon by women of the Methodist Church.

Nicholas Heuhslein, president of the association, welcomed members and guests, among them Fred Knudson, president of the Federal Land Bank and guest speaker; Fred Nargaard from the Production Credit Association; Miss Ruby Knudson of the Extenstion Service, and Supt. of Schools M. C. Strauss.

Musical program for the meeting was furnished by the High School Nonette and a flute duet under the direction of Maurice Davis.

During the business meeting Heuhslein and George Spath were re-elected as directors of the association.

Knudson spoke on the federal farm credit system, and went over the statement of condition of the Federal Land Bank of Spokane. He talked about last year's business and the outlook for the future, also on the increasing value of farm real estate.

Sequim Personals

Mrs. Peter Jorgensen writes from Gardiner that Discovery Bay was well represented at the Amaranth night at the Masonic Temple in Hadlock on March 8. Attending from the Gardiner district were: Wallace Norton Sr., Mrs. Evelyn Scenter, Mr. and Mrs. Willian Wagner, Mr. and Mrs. John Bolen, Mr. and Mrs. Peter Jorgensen, Mrs. May Nebel, Mrs. Fred Margraff, Mr. and Mrs. Joseph Stocks and Mr. and Mrs. Floyd Hart.

SEQUIM COMING EVENTS

TONIGHT
Senior Play "Our Hearts Were Young and Gay" High School Auditorium, 8 p.m.
Sequim Duplicate Bridge Club, St. Luke's Parish Hall, 8 p.m.
SUNDAY
"Farmers Breakfast" served by Sequim Prairie Grange, Macleay Hall 7:30 a. m. to 1 p.m.
MONDAY
St. Patrick's Day Hobby Show at elementary school, 3:30 to 4:30 and 7 to 9 p.m.
Sequim Soroptomists, home of Mrs. Louis Gaston, 8 p.m.
St. Luke's Episcopal Jr. Guild, home of Mrs. Soren Pederson, 8 p.m.
Sequim School Board, office of Supt. M. C. Strauss, 8 p.m.
Pre-School PTA postponed to March 24.
Jr. Rifle Club, rifle range, 7 to 9:30 p.m.
Boy Scout Troop 490, Old Town Hall, 7:30 p.m.
TUESDAY
Presbyterians Women's Association, Presbyterian Church, 1:30 p.m.

Sequim Chamber Welcomes Guests

President Mary Brown of the Sequim Chamber of Commerce welcomed the following guests when the Chamber met Tuesday noon at Isa's Cafe.

Dr. and Mrs. J. J. Sherman, who recently moved to Sequim from Detroit. Dr. Sherman taught political science before his retirement.

Lawrence Literal, the new manager of the Clallam Co-op; Col. James M. Reynolds of Kingston, president of the North Olympic Chamber of Commerce.

PUD manager and Mrs. Elmer Titus, Mr. and Mrs. Lester Clayton, and Mrs. Grover Greimes.

PUD Commissioner Grover Greimes introduced the new manager and Mrs. Titus, Mrs. Greimes, and the Claytons.

Mrs. Brown welcomed Max Schmuck back to membership after his absence due to illness.

Secretary Dorothy Munkeby reported that 213 inquiries about Sequim as a retirement spot had been answered in February. Letters are still being received as a result of a magazine article on Sequim in the February issue of "A Journal of Lifetime Living."

The secretary reported a letter had been received from KIRO asking for background material and the history of Sequim. This was in reply to a request from Mrs. Brown for Sequim to be featured on the KIRO TV program "This Is Your Town."

Harry LeGear reported on a meeting of a delegation from Clallam County and the State Highway Commission at Olympia for the purpose of getting highway projects started to relieve the unemployment situation.

He said one of the first projects would be on Highway 101 from the bridge at the east end of Lake Sutherland to the junction of East Beach at Lake Crescent. Another would be on Highway 9A on the Lyre River.

Mrs. Ray Parker President EP PEO

Chapter EP PEO elected the following officers Monday night at the home of Mrs. D. C. Showman: Mrs. Ray Parker, president, Mrs. Harrison Tout, vice president; Mrs. W. J. Siemens, recording secretary; Mrs. Fred Beale, corresponding secretary; Miss Frances Laurenson, treasurer; Mrs. B. J. Jones, chaplain; Mrs. H. J. Witte, guard.

During the business meeting Mrs. Parker was elected delegate to attend the state convention in Yakima June 9 to 11, with Mrs. D. C. Showman as alternate.

Refreshments were served by the hostess. The meeting adjourned to meet at the home of Miss Frances Laurenson on March 24.

Cameron To Attend U.S. Dairy Meeting

Val Cameron will leave Saturday for Chicago to attend an American Dairy Association meeting involving 46 states including Washington. Cameron is on the executive committee representing the State of Washington. The executive committee meets March 18 and the convention is March 29 and 30.

Cameron will go east by train and plans to fly back to Seattle in order to appear on a KIRO TV program March 22. The program, "What People Think" will present a panel on the subject of "Can We Save The Family Size Farm?"

Cameron and Ted Lloyd, deputy Sate Grangemaster will present one side of the question. The moderator will be Prof. Hugh Bone, who teaches political science at the University of Washington. Cameron said that for the opposing side the station hopes to get Jack Lewis of Moses Lake who is running for the Senate against Senator Henry Jackson.

District Garden Clubs to Meet At Chevy Chase

The Olympic Peninsula District of the State Federation of Garden Clubs will hold it's annual spring conference at the Chevy Chase Inn near Port Townsend on March 18.

Twelve garden clubs from Grays Harbor, Mason, Jefferson, and Clallam counties will be represented, with the Chimacum Garden Club serving as hostess club.

Registration will be from 10 to 10:30 a. m.

Mrs. Carl Blank, assistant director and district program chairman, states that district chairmen and club presidents reports will be given at the morning session. Mrs. Dorsey Collings, an expert on the culture of African Violets will be a featured speaker on the morning program. Mrs. Collings is from Quilcene.

Reservations for luncheon at the district meeting should be made by March 14.

Club members are requested to bring donations for the "country store".

On the afternoon program, Mrs. Gunnar Joslyn will demonstrate her original flower arrangements. Mrs. Joslyn is a Washington State accredited flower show judge, and known for her flower arrangements, Mrs. Blank said.

DANCE
SATURDAY
CRESCENT GRANGE
JOYCE
"The Downbeats"

Close coupled Toilets $23.50
Steel Bath Tubs, 5 ft. $50.00
40-gal. Electric Water Tank....$59.50
SHEETROCK
½" 4x8 .....$1.40
⅜" " 1.65
½" " 1.90
DAWLEY'S
Sequim MUrdock 3-5562

"Listen to the Lowery"
The most outstanding spinet organ with large organ tone
Preset percussion effects — chimes, guitar, etc.
$995.00-up
Also hear the new Magnatone high-fidelity organ sound system
SMOCK MUSIC CENTER
625 East Front GLencourt 7-4871

IN at 10--OUT at 5
No Extra Charge
PENSA CLEANERS
Phone MU 3-4300 Sequim

DRESDEN
SEQUIM
FRI.-SAT.-SUN.
March 14-15-16
"LOVING YOU"
With
Elvis Presley - Lisabeth Scott
Vistavision — Color —
COMEDY

Steer clear of bills with a
CASH LOAN

Keep a clean slate in 58. Get extra money now to stay ahead of bills, keep the budget in balance. Loans on Signature only, auto or furniture.
$25 to $500
Capital FINANCE COMPANY
Gerald L. Honeysett, Manager
120 W. First St. — Phone GL. 7-9414 — Port Angeles
Hours: Mon.-Fri. 9:30-5:30; Sat. 9-12 — Open evenings by appointment
Loans made to residents of nearby towns

JUST ARRIVED A Gift-Worthy Collection of
Eaton's
FINE LETTER AND NOTE PAPERS
We've just received an exciting array of Eaton's papers in colors, styles, sizes and textures from which you can make gift selections that are personality-perfect. For Birthdays, Anniversaries, Showers, Graduation or Christmas your choice of Eaton's will mark you as a thoughtful giver. These papers are so lovely you'll want to "give" some to yourself — especially when you see how much beauty you get for so little price.

OLYMPIC STATIONERS
First and Laurel Phone GL 7-6111

TUNE-IN

Radio's Big Weekend
Bargain Parade
Every Saturday Morning
on The Voice of Port Angeles
KONP . . . . 9:15 a.m.
Hear About Big Values Available at Local Stores
GEM BOX 1123 E. First
SUNRISE BAKERY 111 No. Laurel
HUTCHINSON'S JEWELRY 118 No. Laurel
SPENCER'S UPHOLSTERY & DRAPERY 306 E. First
HAL'S MARSHALL WELLS 111 W. First
HOLMER'S CAFE 105 West First
BLOCK'S SHOE STORE 123 West First
The GARDEN CENTER 1134 E. Front
A & B BEAUTY BEAUTY SALON 116 E. First
TOM BIRK DRUG 115 North Laurel
MODE-O-DAY 112 E. First
DAN ROBERTSON & ERNIE GRAY, INC. 220 W. First
A & T MEAT MARKET AND LOCKERS (Formerly Arctic Market) 517 South Lincoln
L. O. MADISON REALTY CO. 821 E. 1st
LOEWEN SALES 216 N. Oak
KONP
1450 on your Radio Dial

Editorial

Voters Change Council

In an unusually heavy turnout, Port Angeles voters yesterday showed they want to improve city government.

Our four new councilmen have dedicated themselves to bringing about that improvement.

Their new position is a complicated job, requiring unselfish dedication to the community.

Vital unsolved problems await further study and decision in the council.

The Evening News will lend its support to any efforts by the new councilmen which will help accomplish the aim of better city government.

Four Incumbent School Directors Of District No. 17 Re-elected

Four directors of School District 17, Port Angeles, were re-elected at Tuesday's election. Three will serve four-year terms and one a two year term.

Judson E. Dailey received 2,690 votes, Henry V. Charnell Jr., 2,553 and Charles H. Willison Jr., 2,653.

All three are incumbents. Roger C. Metvedt, with 1,054 votes was defeated. The high three serve four-year terms.

Helen Radke, incumbent, unopposed for re-election to a two-year term, received 2,559 votes.

Unopposed candidates for County Education Board membership in three districts, were Marjorie Forest, Sequim, 2,157 votes, Walter A. Scott, Port Angeles, 2,217. Victoria Halberg, Rt. 3, Port Angeles, 2,189.

For the fourth position on the board, in District 5, Fredrick B Rosmond, Forks, received 1,179 votes and Doris Orr, Beaver, 1,006

This tabulation, of the school election vote in District 17, is unofficial and incomplete.

(From Evening News Mar. 12)

By JACK HENSON

SMELT IN QUINAULT

Columbia River smelt (Thaleichthys Pacificus) are being taken in commercial quantities in the Quinault River for the first time since 1953, with 10,000 pounds landed by Quinault Indians on the river to March 6 this year, Bob Robison, supervisor of the statistics division of the Department of Fisheries, announces.

Normally an insignificant run of the river smelt, also called eulachon and hooligan, enter the Quinault, but once in 8 to 13 years there is a run of commercial importance. The Columbia River has a commercial and sports run of some magnitude every year.

The run in the Quinault is continuing, but an abundance of Cowlitz River smelt has forced prices down to three cents a pound, so the Quinault anglers may soon find it unprofitable to fish for smelt at that price. Catch per day of the top Quinault fishermen is running only 100-200 pounds while the Cowlitz River commercial dipper averages 1,500 to 2,000 pounds a day.

It seems the smelt enter the Quinault only in those years which produce a heavy water run-off in January and February. Heavy rains and melting snow this year have brought extreme run-off conditions in the Coastal rivers. Oddly enough the early January-February Quinault blueback salmon do not appear in these extreme run-off years when the smelt are in the river in abundance.

Cowlitz smelt landings so far this year have been running ahead of last year at the same date, with dip netters landing 629,424 pounds. Columbia River gill netters had landed 88,965 pounds up to March 1, below average.

RED TIDE KILLED

An Associated Press story from St. Petersburg, Florida, says Florida's severest winter has brought big troubles to the farming and tourist business but it did one good thing —it halted the fish-killing Red Tide.

The Red Tide burst into one of its lethal stages last September, and during the fall struck terror along 200 miles of Florida Gulf coast from Tarpon Springs to south of Cape Romano. Although commercial varieties were generally unaffected, other types were hard hit.

Then came the first drastic freeze of the winter season.

The effects of that December cold spell were not too noticeable at once, but Dr. Robert F. Hutton, biologist of the state conservation department, reports that succeeding cold waves caused big changes in the density of the Red Tide.

"The cold seems to have done the job for us," said Dr. Hutton who is in charge of the state forces trying to control the scourge. Since the first of the year no Red Tide organisms have been found in the northern scetor of the infested belt and only a few have been detected in the southern end.

Dr. Hutton won't predict what this mysterious fish killer will do in the future.

Red Tide actually is a tiny marine organism, Gymnodinium Brevis (GB), which multiplies rapidly under certain conditions. When the GB count reaches 300,350,000 to a quart of water it's a fish killer. The organisms throw off a neuro toxin which kills fish by paralyzing their bodily functions.

The plague gets its name because the rapid growth of these tiny bugs turns sea waters reddish brown.

Scientists still are working to learn the specific cause of these outbreaks and how to control them. However, temperature and the presence of nutrient materials washed into the Gulf of Mexico by rain-swelled streams are known to be important.

The poison released by these rampaging organisms is carried by droplets of water and can become irritating to humans. Beach residents may be bothered with coughing or sore throats.

For the first time last fall copper sulphate was used with success to kill big patches of Red Tide. Partol boats and spray planes scattered copper spray. Even bags of the chemical were tied at passes to treat infested tidal waters. But the Gulf is a big place and to spray all the blighted area would take lots of money. Further, copper sulphate has no lasting effect and repeated sprayings are necessary.

The pest did not hurt fishing last fall as it did in 1947-48. Neither was it as bad this latest time as in 1952-53.

Port Angeles Girl Bowlers In The Money

(From Evening News Mar. 12)

Nine of the Port Angeles girls, bowling in the Bremerton Valentine Tourney Feb. 16 won prizes for a total of $101 out of the 50 prizes that totaled $250.

Results of the tourney was recently computed and sent to the bowlers. The 47 bowlers who went to the tourney from here were members of local blowling leagues.

Rose Scott had high single game of 226 for the local bowlers. Jennie Johnson, who never before had bowled a 200 game, hit 211 at Bremerton.

The Port Angeles bowlers, the place they finished on the board and their prize money, follows:

Tody Saar, sixth, $25; Betty Tucker, fifteenth, $15; Rose Scott, seventeenth, $14; Jean Gerarde, twenty-third, $11.25; Olive Hinds, thirty-seventh, $7.50; Lillian Hinds thirty-ninth, $7.50; Lee Schmidt, forty-second, $7.00; Beverly Hilt, forty-fourth, $6.75; Jennie Johnson, fiftieth, $6.50.

The climate in New Mexico ranges from that of Hudson Bay to that of New Orleans because of a vast difference in the state's elevations.

On this page the weekly Olympic Tribune reprints selected news items of general interest from preceding issues of the daily Port Angeles Evening News.

C. N. WEBSTER, Editor

The Olympic Tribune

Entered as second class matter on April 17, 1916, at the postoffice at Port Angels, Washington, under the Act of March 3, 1879.

Subscription Rate $1.50 per year anywhere in U.S.A.
Published every Friday night
by Port Angeles Evening News (Inc.)

Dalton W. Thorne

James G. Caldwell

Murray F. Randall

Nathan G. Richardson

Citizen's Slate Sweeps Into Council Offices in City Election

(From Evening News Mar. 12)

Elected Tuesday to the Port Angeles City Council were Nathan G. Richardson, Murray F. Randall, James G. Caldwell and Dalton W. Thorne.

Defeated were Joseph W. Wolfe, Laurence E. Winters, R. Scott Marshall and Margaret E. Matthieu.

Wolfe, sought re-election to a four year term and Mrs. Matthieu to an unexpired term.

The total unofficial vote in the city's 27 precincts was:

FOUR YEAR TERMS

Richardson, 1,918.
Randall, 1,713.
Caldwell, 1,572.
Wolfe, 1,511.
Winters, 1,412.
Marshall, 1,172.

UNEXPIRED TERM

Thorne, 1,718.
Matthieu, 1,344.

The vote was heavy, with 3,246 voting at the polls and 44 casting absentee ballots making a total of 3,290 votes out of a registration of 6,692 or a percentage of 49.2. In the Feb. 11 primary election, 2,576 votes were cast out of a registration of 6,645 or a percentage of 38.7.

Counting in the Tuesday's election was much slower than in the primary because of the larger vote and the added school election.

First to report results of the municipal election was Precinct 14 that called in the totals at 8:35 p.m. Later the precinct was the first to have both complete municipal and school election results. The polling place for precinct 14 is at the Ben Church residence 311 W. 5th St.

City election returns were not complete Tuesday night.

First school election results came in at 8:10 p.m. They were telephoned in by Evelyn Tinkham from the Lincoln School gymnasium polling place for Black Diamond, Fairmount and Elwha area of School District 17. A total of 14 votes were cast.

Staff members of the Evening News were assisted in handling election results by volunteers Donald M. Sleeper, Gordon T. Sandison and Jack P. Hogan.

The new four-year councilmen will assume their duties in June. Thorne takes over the unexpired term of Mayor Paul M. Neer immediately after the official election canvass is made and the vote certified by the City Election Board.

City Clerk Ellis Law said today the board will probably make the canvass sometime before the meeting of the City Council next Thursday night.

Grange News

(From Evening News Mar. 13)

FAIRVIEW

Fairview Grange observed "Youth Week" at its meeting Thursday evening in the Grange Hall. On display were examples of the work the Lowland Lumberjacks 4-H Club members have accomplished.

Home economics chairman Mrs. James Jacobs reported on the Pomona Club meeting and announced it will meet March 26 at Crescent Grange. She urged all the women to attend.

Mrs. Jacobs listed those who worked on the "painting days" and thanked them. She announced the Fairview Gleaners will hold a game night open to the public March 15 at 8 p.m. at the hall.

John Pennington gave the agriculture report, and Warren McDonald, the legislative report. Ermal Walker read several resolutions.

Paul Cameron gave the boys 4-H report. He said March 1-8 was National 4-H Club Week honoring 4-H parents. Clallam County has has 325 4-H members, aged 10 to 21, in 30 clubs. He also gave highlights of the Lowland Lumberjacks field day at the Elbert Little home. Crown Zellerbach forester John Barinaga demonstrated pruning, thinning and cleaning up a forest plot.

Lecturer Mrs. Roscoe Miles presented the Lucky 4-H Club girls in a style show of the four piece outfits they made for their project last year. Mrs. Alvin Grall was commentator.

Joan Cameron showed her pajama and robe outfit. Linda Grall displayed a pamaja outfit. Susie and Chetta Winters modeled four piece dress outfits.

Larry Cameron of Lowland Lumberjacks, outlined the club's history and accomplishments. He paid tribute to his father Paul Cameron who has been the club's leader since its organization; and to the Crown Zellerbach foresters who have given their time as club advisors.

He particularly commended Barinaga who has assisted the club the past three years. Also commended were Gayne Moxness, Duane Clocksin and Frank Foldi.

James Jacobs gave a partial history of his early life in Clallam County. Wayne Tiller entertained with a recitation. Mrs. Helena Sutter passed around photographs of the early days on Blue Mountain Road.

Susie Winters played the piano solo "Look for the Silver Lining." Master Dalmain Jacobs reported on the basketball game with Crescent Grange March 2 and scheduled one with Dry Creek at the Dry Creek School gym March 9.

Mrs. Robert Gringham was appointed juvenile matron replacing Mrs. Edwin Champion who resigned. Pomona Lecturer W. E. Gaul announced the past masters dinner will be held at Haguewood's 7 p.m. March 15.

Master Jacobs announced Pomona Grange will met at Sequim Prairie March 26 for the exemplification of the fifth degree. Fairview and Pleasant Mountain Granges will hold a joint officers school at Mount Pleasant Hall at 8:30 p.m. April 18.

Mrs. Roscoe Miles and her committee served the potluck supper. Tables were centered with large nosegays of violets flanked with green and yellow candles. Bouquets of daffodils and boxwood decorated the side tables. Mrs. Paul Cameron had charge of decorations.

PLEASANT MOUNTAIN

Pleasant Mountain Grange celebrated birthdays for the year at the meeting March 7. Twelve decorated cakes represented each month of the year.

The men of the subordinate Grange served on the refreshment committee with George Stevens as chairman.

The Grange presented Past Master Betty Tucker a Bible in appreciation of her two years of service. Miss Tucker conducted a quiz game and buzz session during the lecturer's hour.

The Ladies Auxiliary will meet at 8 p.m. March 24 with Mrs. D. V. Reed. Pleasant Mountain Juvenile Grangers will have a game night at the hall March 24. The Juveniles joined the subordinate Grange for refreshments after their meeting.

About 71 percent of all U. S. families own one car; 12 percent own two or more.

Postal Dept. Down To Last Dog Sled

WASHINGTON (AP) —The Post Office Department says it is down to its last Alaskan dog sled mail route, a rugged operation which was once common in the northern territory.

In an area where air and other transportation has largely taken over mail delivery, the surviving sled route is being operated on remote St. Lawrence Island, in the Bering Sea.

Postmaster General Summerfield says the operation "still symbolizes the mailman's spirit of dedication to duty in the face of adverse conditions."

Chester Noonwook, 22, of Savoonga, an Eskimo village on the island, handles the service as a contract carrier between his home village and Gambell, 50 miles northwest. He makes the 100-mile round trip about twice a week, and has been at it since 1956.

Between June and October, Noonwook handles his route by skin boat directly over the open sea, but in the frozen months he relies on his 10 huskies. His pay is $40 a round trip.

The Savoonga-Gambell sled trip usually takes a day, unless Noonwook runs into one of the frequent howling storms or has trouble on a "soft" trail. The return trip takes twice as long, because the mail load in that direction is always heavier.

Famous Last Words Of TV Personalties

NEW YORK (AP) —For a couple of years we've been collecting famous last words by persons whose fortunes are sliding or have subsequently crashed in television.

A bag of popcorn is offered anyone who can identify the sources or subjects of remarks made "off the record. . . ."

". . .It looked like a good time spot to me. How did I know they were going to throw a Western against me"

". . .I'm as good as I ever was. It's my audience that's no good."

". . .There's a big shakeup coming."

". . .The typical television viewer doesn't have a 12-year-old mind. He has an 8-year-old mind."

". . .Television is a monster. That little black box in the living room never tells the truth."

". . .That little black box never lies."

". . .There's something big in the works for me next season, but I can't spell it out for you now."

". . .Television critics are a bunch of idiots who got their jobs because they can't hold down a regular reporting assignment."

". . .I don't care what the critics say, it's when you have the stage-hands laughing that you know you're going great."

". . .The trouble is that we're trying to do an East Coast show from the West Coast."

". . .The trouble is that we're trying to do a West Coast show from New York."

". . .I get offers all the time, but I'm waiting for the right one."

". . .We're getting a new team of writers."

". . .I don't care what the agency says, I'm sticking with my writers."

". . .I'm tired."

Tough State Inmates Can Get Federal Pens

OLYMPIA (AP) Tough inmates at the State Prison and Reformatory may now think twice before causing trouble. Under a federal-state agreement announced Thursday they can be imprisoned in a federal penitentiary.

Federal prisons are considered more secure than those operated by states mainly because of their locations, such as McNeil Island in Puget Sound and Alcatraz in San Francisco Bay.

The new agreement will permit transfer of Washington state prisoners to federal institutions, according to Sidney Coleman, assistant director of the State Department of Institutions.

Authorized by a 1955 state law, the agreement specifies that Washington will pay maintenance costs of its inmates in Federal prisons.

Under the agreement, Coleman said, the state also will be permitted to use federal institutions for juveniles sentenced to the state penitentiary. He explained that federal facilities are better equipped to house and rehabilitate youngsters.

Coleman said there are no immediate plans to transfer troublemakers from Walla Walla or Monroe to a federal prison but that such a shift might be made in the future if there was need for it.

The first life insurance company in the United States was established in Philadelphia in 1759. It was called "The Corporation of Relief of Poor and Distressed Presbyterian Ministers and of the Poor and Distressed Widows and Children of Presbyterian Ministers."

Soviets Don't Want To Be Outnumbered

MOSCOW (AP) — The Soviet Government said Friday it will not take part in the work of any U.N. disarmament commission where the Communist nations are outnumbered.

A statement by the Foreign Ministry said this policy also applies to the discussion of the disarmament problem before the U. N. Security Council.

The ministry's statement charged that the United States was trying to aggravate the situation "and pile up obstacles to a solution of the disarmament problem" by convening the U. N. Disarmament Commission."

(The United States and other Western nations had hoped the Soviet Union would end its boycott and attend a U.N. Disarmament Commission meeting to be called shortly.)

For Lack Of Heir Shah Of Iran Divorces Wife

TEHRAN, Iran (AP) —The Shah of Iran today announced his divorce from beautiful young Queen Soraya because she failed to give him a son and heir to his throne.

The divorce followed weeks of negotiations with the childless, 26-year-old queen, deliberations within the Royal Council and long hours of soul-searching by Shah Mohammed Reza Phlevi.

Soraya now is in West Germany with her father, the Iranian ambassador there.

The 38-year-old monarch and his green-eyed wife had been a devoted, almost inseparable couple, but the Shah, as a court communique put it, "ignored his personal feelings for the sake of the nation's high-level interests."

The communique said the royal advisers had urged that the heir to the Iranian throne be a son of the Shah, rather than a brother as had been suggested, because of the country's great interest and to "avoid possible future unrest."

NEXT BRIDE

Court sources said there was no official hint of the ruler's next bride or whether the Shah would marry before making a trip to Japan, Formosa and the United States in May. Officials said he was downcast over the divorce and probably will not marry in the near future.

Soraya reportedly had refused to remain the Shah's wife if he took another spouse in an effort to get an heir. Moslem men are permitted four wives at one time, but Soraya is the daughter of a German woman, was educated in Europe and has many Western ideas.

The Shah has one daughter by his first wife, Princess Fawzia of Egypt, but women cannot succeed to Moslem thrones. The monarch divorced Fawzia in 1948 because she, too, apparently could not give him a son.

SETTLEMENT

The communique put Soraya's divorce settlement at $134,000. She reportedly also will keep several million dollars worth of jewels the Shah bought for her during their seven years of marriage and will get a court pension to pay her living expenses.

The handsome shah married Soraya, whose name means "Star," Feb. 12, 1951. Since 1953 she has traveled to Switzerland several times, and the couple consulted New York doctors on a 1955 visit to the United States in hopes of ending their childlessness.

Woman Winning Battle Over Garbage Tax

OKLAHOMA CITY (AP) — Mrs. Mae Laverton Ross, 74, still had a point today in her quiet battle with the Police Department over garbage service.

Last Thursday, police knocked at her door to ask why she hadn't subscribed to the mandatory service at $1.50 a month.

Mrs. Ross wouldn't answer the door. The police decided to wait her out. They waited and waited and waited.

"I have enough to take care of myself but I don't have enough to spare for things I don't need," Mrs. Ross said later. "I'm a widow woman and I've been here 43 years. I've got along all that time without garbage service and I'm not of a mind to start now."

She said what little garbage she has goes into her compost pile.

The police on Monday asked her son to explain the city ordinance to her.

"I'll try," said Glen Ross. "Mother's sort of independent." The police caught Mrs. Ross on the telephone yesterday and delivered an ultimatum — subscribe or go to jail.

"One of them told me he'd kick the door down and come in after me if I wasn't so old," Mrs. Ross said ."I got to thinking he might change his mind and kick it down anyway so I packed me a little bag just in case. If I was going to have to go to jail I figured I might need some things."

Some of the widow's friends approached the police and offered to take care of the garbage thing if the police would withdraw the ultimatum. The police agreed.

But Mrs. Ross had the last word.

"I haven't bought no garbage can," she said.

New Gadget Will Make Pictures Talk, Books Sing

LOS ANGELES (AP) — With a contraption about the size of a cigar box, James R. Dennis says he can make photographs talk and books sing.

This versatile gadget is actually nothing more than a new kind of tape recorder and playback machine, and Dennis says it works like this:

Suppose Junior is just starting to talk. You shoot a picture of the little man and have him say a few words into the recorder. The recording head on the machine takes down his jibberish on a sheet of magnetic recording - material, moving back and forth on the sheet as a typewriter would on paper. The sheet is then pasted on the back of Junior'spicture.

Then, 25 years later, when Junior is running for Congress, you embarrass him by slipping the picture under the translucent cover on the front of the machine and playing back his infantile speech.

Dennis, 47, who works in the electronics department of a film laboratory, said Thursday his machine has many other uses.

"Suppose," he said, "a student is reading a French textbook and he comes across a word he can't pronounce. He just slips the little machine behind the page—which has a recorded piece of tape pasted on the reverse side—and the machine plays the sentence with a tough word in it. Or, if he wants, he can play the entire page.

Senate Passed Farm Bill Goes To House

WASHINGTON (AP)—Sen. Ellender (D-La) said Friday he still hopes for enactment into law of a Senate-passed bill to prevent cuts in farm price supports on this year's major crops and dairy products.

But Sen. Aiken (R-Vt) said in a separate interview that "it looks as though we are finished up on any general farm legislation this year."

Secretary of Agriculture Benson said Thursday he would expect President Eisenhower to veto the bill if the House also passes it, but Ellender talked hopefully of the possibility of overriding a veto.

DAIRY BILL

The House Agriculture Committee will take up the bill at a Monday session, and Chairman Cooley (D-NC) said he expects committee approval. One of its subcommittees already has approved a dairy support price freeze.

The Senate passed by a 50-43 vote Thursday the bill applying a freeze to all major crops, but rejected by the same numerical vote a separate bill applying only to dairy products.

Although dairy products were included in the general bill, supporters of the separate measure expressed hope a dairy bill might escape a veto.

Ellender expressed confidence the House will pass the general bill, and added:

"If we run into a veto we should be able to pick up some farm state votes in both the Senate and House."

"After all, if the depression increases, President Eisenhower should welcome some relief for farmers."

SUPPORT BOOSTS

The Senate-passed bill would prevent Secretary Benson from lowering supports or acreage allotments on this year's crops and farm products below last year's levels. He could increase them as he already has done for cotton supports.

It would prevent him from lowering supports on milk, butter and other dairy products on April 1, as he announced he would do last December and confirmed Thursday.

It would require him to boost supports on wheat to $2 a bushel for farmers who complied with controls, or 22 cents more than the average he announced for this year. Most other 1958 support prices are still to be fixed.

Voting for the bill were 39 Democrats ,and 11 Republicans while opposing were 8 Democrats and 35 Republicans.

When the separate dairy bill came up, Sen. Russell (D-Ga) protested that dairy state senators were trying to "split the farm bloc into pieces" in asking a separate record vote.

The second roll call found 23 Democrats joined by 20 Republicans, an increase of 9, voting for the dairy bill while 24 Democrats teamed with 26 Republicans to defeat it.

OLYMPIC TIMBER BID

OLYMPIA (AP) — Kenneth L. Simons, Potlatch, was successful bidder at $4,103 for 160,000 board feet of Olympic National Forest timber in the Dungeness right of way clearing area of the Quilcene working circle, acting Forest Supervisor Ashley A. Poust announced Thursday.

The Beach Seine

(From Evening News Mar. 13)

By LYNWOOD S. SMITH
Biology Instructor
Olympic Junior College

THE SEA IS MORE THAN SALTY

The sea is salty—anyone knows that. But if you simply dissolve table salt in tap water, you fall far short of imitating sea water. The saltiness of the sea is a complex mixture of most of the known elements dissolved in water.

To see what some of these minerals might be, let's embark on an ambitious, but fortunately hypothetical, business venture of evaporating a cubic mile of sea water. This is no small project since a cubic mile of sea water weighs approximately five hundred millions tons. Still, compared to the sea as a whole, a cubic mile is only a drop in the bucket — a big bucket.

Salt, as you would expect, is the major product. In the commercial salt beds, sea water is let into large bins and as the water evaporates much of the salt crystalizes before any of the other substances reach a saturated state and begin to form crystals. If you were able to get all of the salt out of your cubic mile of sea water and if you could sell it at a profit of a dollar a ton, you could count yourself richer by about fifteen million dollars. Those if's are rather formidable and perhaps the worst would be finding someone to use that much salt.

The next biggest pile of material obtainable from your cubic mile of ocean is somewhat more vaulable than salt — magnesium. The sea is the primary source of this light metal which is so important in modern transportation. It's a cute chemial trick to precipitate the magnesium without getting some of the other substances. Sea mining has many advantages over regular mining, but it certainly is hard to stake your claim in the traditional manner. You could figure on about 650,000 tons of magnesium.

To a person interested in marine animals, one of the most important substances is calcium because its calcium which makes possible the shells of most gastronomically important animals — clams, crabs, shrimp, and the like. It also makes possible the fantasies of the tropical coral reefs — both the reefs and the shells are made of limestone (calcium carbonate).

While there are about two thousand tons of calcium in your staked-out-mile, this is not very much compared to the amount in use by marine animals or the demand for it. Before that oyster or clam can grow, it almost has to wait for another shellfish to die and put its building materials back into circulation. The real calcium gluttons are those animals whose shells form permanent sediments and don't redissolve. For example, test drillings have shown that the skeletons of coral animals may be over five thousand feet deep in spots

GOLD

Some of the substances that are more intriguing are present only small quantities. You only find 0.000006 parts of gold, for example, in every million parts of sea water. I figure you could get about six pounds of gold out of a cubic mile if there was some way to extract it. So far, those who have tried have failed and the only people who made money on the deal were the swindlers who promoted it.

If you could find an animal or plant which concentrates gold as the sea squirt concentrate the metal vanadium, you would literally have the goose that lays golden eggs. The sea squirt uses vanadium in its blood the same way we use iron — as a part of the blood pigment wheih carries oxygen. The difference is that iron is common, but vanadium is nearly as scarce as gold. These sea squirts extract vanadium from sea water and concentrate it nearly three thousand times. If you could concentrate gold like that, you could retire in luxury.

But then when retirement becomes too boring you could take up a greater challenge like trying to extract radium from the sea. It is twenty thousand times more scarce than gold.

He Just Forgot To Set The Alarm

COLUMBIA, Tenn. (AP) — Wiley Faught, 19, was asleep in a car when it went out of control on a curve and threw out its driver, James Adron Ivie of Summertown.

The auto continued on. It knocked down a mailbox and guard rails, scaled an embankment and knocked down a church sign. Then it swooped back down the bank and across the highway into the front yard of the George Crews residence. Finally it smashed into the living room.

Crews awakende, went into his living room and shouted:

"Hey, there's glass in here, and —why, there's a car!"

It was indeed. Inside was Faught—unhurt and still asleep.

Radio Programs

FRIDAY, March 14
7:00—KOMO, Cavalcade of Sports
8:00—CBU, Touch of Greasepaint
10:15—KIRO, So They Say
SATURDAY, March 15
8:30—KONP, Scandinavian music
7:00—KIRO, Johnny Dollar
8:00—CBU, Marine Investigator
8:30—KIRO, World Tonight
9:30—KIRO, City Hospital
CBU, Winnipeg Pops

Economic Guessing Game On Now Either Method Costs Gov't Money

By JAMES MARLOW

WASHINGTON (AP) — The economy may be saved or wrecked by the guessing game now going on: It is better to start a huge federal spending program to fight the recession or wait in the hope it will go away

The antirecession arguments focus on two main methods: a tax cut or big and new federal spending. This is a good time to ask:

What's the difference—in principle — between big government spending or a big tax cut to overcome the depression There's no basic difference. They'd both cost the government money. One might work faster than the other.

Both the Eisenhower administration and the Democratic leadership in Congress are cautious about a tax cut now. Eisenhower full of optimism the economy will take a natural upturn, is full of caution in all directions.

He shows no eagerness for a big, antirecession spending program, although he has urged speeding up of projects already approved by Congress.

DEMOCRAT PROGRAM

The Democrats in Congress talk of a 10-point program to stimulate business and employment. It includes the kind of thing Eisenhower talks about a speedup in programs already authorized, but also new construction and, if necessary, a modern version of the old WPA of depression days.

Not all members of Congress are as hesitant about a tax cut as Eisenhower and the Democratic leaders. For instance, Sen. Douglas (D-Ill.) wants a tax cut now of around $5,200,000,000.

The Eisenhower administration —despite the dim view the President previously took of it — is showing increasing signs of thinking of a tax cut. Vice President Nixon this week urged it — unless the economy improves soon.

Tuesday Eisenhower put off any immediate decision on the tax cut idea, but he's going to start discussing it with top Republicans.

On March 8 Eisenhower made this statement: ". . .The proper relation of government to the growth and vigor of the American economy must necessarily be to stimulate private production and employment, not to substitute public spending for private spending."

PUMP PRIMING

And he derided the Democrats' "pump-priming schemes." But most of the steps he's urged—in speedup of authorized programs or the spending of new money—are essentially pump-priming steps.

In one sense, at least, a tax cut also would amount to public spending.

Government spending programs hand out government dollars. But a tax cut would just as truly be handing out government money by letting people keep their dollars which otherwise would have gone to the government.

A five-billion-dollar spending program or a five-billion-dollar tax cut would cost the government exactly the same.

There is this difference in effect: a tax cut would put money faster into the hands of people to spend on things they want and thus create jobs for people to make the things they want. A big federal spending program wouldn't affect everybody and no doubt would take longer to boost the economy.

COMMUNIST CAMPAIGN

VIENNA (AP) — Newspapers received here from Soviet satellite countries in eastern Europe disclose a greatly intensified Communist campaign to woo the Arabs of the Middle East. A newspaper in Szeged, Hungary, reports that the Arabic language is being introduced in Hungarian schools, to help in spreading "socialist (Communist) thought."

NEW TOW

WASHINGTON (AP) — The towing truck of a suburban Virginia garage got a bit of new business. It was summoned to pull out a horse which had mired chest-deep in a mud hole.

Just Whistling in the Dark

Recession-Hit Spots Look To Government For Help

By STERLING F. GREEN

WASHINGTON (AP) —Almost every recession-troubled state, city and industry is looking hopefully to Washington for the actions and policies — and, chiefly, the spending—that will spark a business recovery.

This is true even in the many states and towns which have tackled their problems with do-it-yourself solutions like local tax cuts, public works and lures for new industry.

Associated Press reporters who visited corporation offices, union headquarters, relief lines, city halls and statehouses in their nationwide "How's Business?" survey heard one theme stressed almost to the point of monotony:

"Our recovery depends on the federal government."

Most of the speakers hoped for the arrival of big defense contracts. Many wanted tax reduction and further easing of credit. Mining men called for tariff boosts on foreign metal. Railroads wanted higher freight rates. Washington alone, they all implied, has the final answers.

Some of the comments had political overtones, a majority of these being unfavorable to the Eisenhower administraiton.

In the proud, Republican, mostly Mormon state of Utah—which is now distributing food to the unemployed for the first time in memory—reporters heard grumbling about "Republican prosperity."

TIGHT MONEY

A Vermont manufacturer blamed his state's problems on the "tight money" policy as well as on "extremely unfair income and corporation taxes." A jobless New Jersey plasterer said: "I hope Eisenhower is waking up."

By contrast, some people said they were reassured by the President's recent words and actions, including his record peacetime spending budget. A North Carolina builder observed: "Before, Ike was going to balance the budget at all costs. Now he's committed to deficit spending, and that means inflation and a boom."

There weren't enough politically slanted comments, however, to be taken as evidence that the recession will hurt GOP candidates in the November congressional elections. Most interviewers ignored politics and talked about the immediate problem — finding and creating jobs.

The survey did indicate, however, that pressure is growing in harder hit areas for faster, more positive action than the administration so far has taken.

To date the federal stimulative measure, as listed by President Eisenhower in his recent chins-up economic statement, consist mainly of programs that were in progress or pending before the full impact of recession was felt.

FEDERAL RESERVE

They include the credit loosening steps begun by the Federal Reserve Board last October, the federal-state highway program, stepped up placement of military contracts, some liberalization of housing credit, a half-billion-dollar increase in civil works, a five-year post office building plan, and more lending to bolster foreign trade.

If other measures are needed, Eisenhower promised, "they will be proposed — and in time." Since then Secretary of Labor Mitchell has stated that tax reduction and other emergency actions will get "serious thought" in the March unemployment figures, due in April, don't show improvement.

Without waiting for Uncle Sam, "Operation bootstrap" is being attempted on thousands of local fronts, public and private. These range from the major "crash programs" of public works of Vermont and Pennsylvania to the simple, hopeful device of Chipley, Ga.

NAME CHANGE

Chipley is changing its name to Pine Mountain in hope of luring more tourists. Chamber of Commerce President Ken Askew explained: "Something had to be done. Our town could dry up and blow away, what with farm conditions as they are."

These are some of the statewide efforts:

1. Highway and public construction speedups have been ordered in Missouri, Idaho and elsewhere.

2. Oregon, finding itself with a budget surplus, cut its income tax 20 per cent. Maryland is pondering the removal of some business taxes, but Gov. Theodore R. McKeldin has proposed a 50 per cent increase in income taxes.

3. Special sessions of state legislatures have been considered — but not yet called—in Vermont, Washington and other states to take up tax cuts, bigger unemployment compensation benefits and other remedies.

4. States which have authorized "development corporations," to help new businesses get financing, are using them to intensify the fight on unemployment. These include Arkansas, Vermont, Maine and Minnesota. The Connecticut Development Commission is focusing its efforts on getting the state a bigger share of missiles contracts.

HOW SOON

Across the country, in union halls and corporation boardrooms the underlying theme was the same: government spending may provide the pickup if it is massive and comes soon.

The prime question is: How soon? From Vermont to California, producers of machine tools, aircraft and metal products generally estimate that the defense spending impact won't be felt substantially until fall.

And if an upturn hasn't been felt before then, the grassroots sentiment suggests, the pressure for tax reduction to build up public buying power may have become irresistible.

Turkey Without Father Produced By WSC Scientists

PULLMAN, Wash. (AP) — Atomic Bombs? Sputniks? Scientists produced those but it ain't nothing to what the men at the Washington State College poultry laboratory came up with — they produced a papa-less turkey.

Dr. Igor Kosin, poultry scientist at the college, said the turkey was hatched Monday and was doing fine Wednesday.

He said it is the first poult to be hatched during the five years he has been using non-fertilized eggs in a research project. Officials said the only other research institution to report such a birth is the U.S. Department of Agriculture laboratory at Beltsville, Md.

The egg came from a broad-breasted white turkey, a new strain developed by Kosin. He said it took 32 days to hatch instead of the usual time of 28 days.

This type of birth is known as parthenogenetic birth. Kosin explained this is fairly common among lower forms of life such as insects but is rarely found in higher classes of animals.

Kosin said there wasn't much chance the poult will live to a ripe old age. Only one "partheno" has lived more than a few days.

The scientist said he recently developed a preheat treatment for turkey eggs to increase the hatchout. He was granted $1,000 by the National Turkey Federation last January to help him in a project aimed at getting turkey hens into production before 30 weeks of age.

Automatic Factory Now In Operation

LOS ANGELES (AP) —The automatic factory has arrived, and the things it makes may include headaches for both labor and management.

Push-button production on a small scale was demonstrated here yesterday by an aircraft company. Perforated tapes and electronics replace the human element in this system, designed to save labor.

How much labor saving the nation's economy can withstand is a question on which both company and union officials are understandibly cagey. But both concede that automation is developing far more rapidly than most people realize.

A group of newsmen saw what Hughes Aircraft Co. calls "one of the most jealously guarded industrial secrets of the West." This is a bank of machine tools designed jointly by Hughes and Kearney & Trecker Corp. of Milwaukee. The machines make parts for armament control systems.

Three machine tools — for milling, drilling and boring — operate simultaneously and automatically through an electric control panel. In the manner of old-fashioned player piano rolls, punched tapes feed specifications into computers. The computers feed the data into the machine tools.

One man, without previous machinist's training, can control the machines.

Manpower figures were conspicuously lacking, but a company spokesman said this system will save three to five times the labor and time heretofore required to produce a part or component for an aircraft or a missile.

William Brainard, chief engineer for Kearney & Trecker, said five machines in a production line could save from $150,000 to $600,000 a year, depending on the number of parts produced.

ECONOMIC PINCH

DALLAS, Tex. (AP) — Grocer Ray Ragland told police the economic pinch apparently had struck the undreworld too. Three bandits with but a single pistol between them robbed Ragland of $40 and escaped afoot.

OPEN EVENINGS
THIS WEEK UNTIL 8 P.M.

★ Shop For Values Offered In Our March "Thank You" Sale

★ Prescriptions Promptly Compounded

BROWN *Rexall* DRUG

8th & Lincoln GL 7-3466

PAINT

Outside White

$1.98 Gallon

SHINGLE **STAIN**
A Variety of Colors
1.98 Per Gallon

KYANIZE **ENAMEL**
PAINT
½ PRICE
Closing Out Our Stock

BROWN'S SECOND HAND STORE

105 West Front GL 7-4150

SAVE DURING OUR BIG...

1¢ SUNDAE SALE!

Buy one at regular price, get one for 1¢ (with coupon)

Enjoy smoother, more delicious DAIRY QUEEN* sundaes at sensational savings during our annual 1¢ Sale! Prove to yourself that DAIRY QUEEN IS BETTER ...Better tasting, better for you, too. You'll love the delicious difference of DAIRY QUEEN sundaes, malts, shakes and other taste treats—served to you fresh from the freezer at the very peak of its flavor. Made from pure, pasteurized milk, DAIRY QUEEN has more vitamins**, more bone-building minerals, more muscle-toning proteins than an equal serving of ordinary ice cream.

*Dairy Queen is a trademark for frozen dairy products made only in Dairy Queen stores.
**Water-soluble, including riboflavin, niacin, and thiamine, important vitamin B fractions.

BRING THE FAMILY IN FOR A TREAT TODAY!

USE THIS COUPON

This coupon entitles the purchaser to one regular sundae for an additional **1¢**

when buying a Dairy Queen sundae at the regular price. Cash value 1/10 of 1¢. Offer is void where taxed, prohibited or restricted. Name and address must be filled in before coupon is redeemed.

NAME _____

ADDRESS _____

© 1958 Dairy Queen National Development Co.

DAIRY QUEEN

921 EAST FIRST
Port Angeles, Wash.

THIS OFFER EXPIRES ON THURSDAY, MARCH 20

CONRAD'S

Announces the opening of the 101 Room for your dining, dancing and listening pleasure. We will open Friday Evening with Laurie Stone at the organ, and of course your favorite beverages!

Hoping to see all our friends "Opening Night."

Vera

NOTICE OF CIVIL SERVICE EXAMINATIONS

FOR SERVICE ON THE PORT ANGELES FIRE DEPARTMENT

Age, 21 to 31 Inclusive

Residence within the City at least one year prior to date of application.

Examinations to be conducted March 22, 1958. Applications may be obtained at the City Hall. Final date for filing applications, March 14, 1958.

Audivox

HEARING AIDS

116½ E. 1st **Port Angeles**

I think so much of my "FREEMAN" shoes I get from McLean's Shoe Store, I want to make sure I don't get them wet.

McLEAN'S Shoe Store

109 E. 1st. Ph. GL 7-7140

TRY BEFORE YOU BUY . .

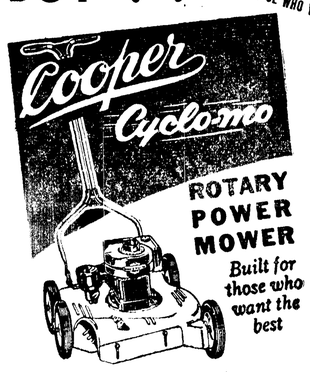

Ask For Demonstration

•

Liberal Trade In On Your Old Mower

VANNAUSDLE'S

914 S. Eunice GL 7-6250

CAPTAIN EASY

ALLEY OOP

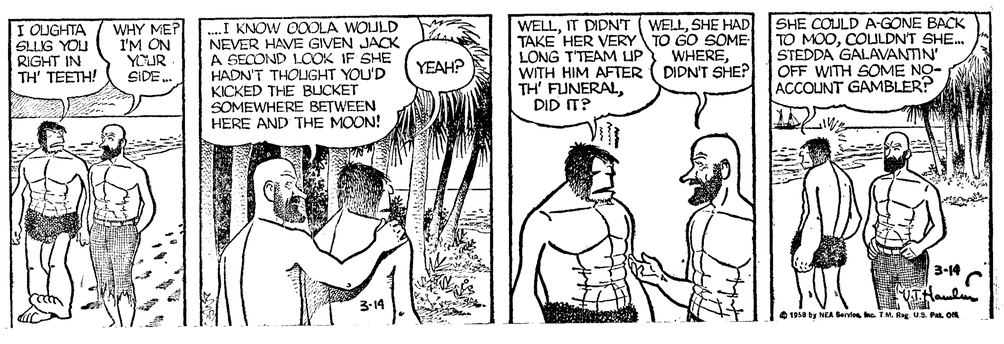

Call Us Today For a Free Estimate and Budget Plan
ANGELES MILLWORK
16th and C GL 7-8581

GUARANTEED ROOFING
You Can Buy A Cheaper Quality Roof . . . But Remember, It Takes Just As Much Labor To Put On A Cheap Roof As A Quality One.
We Stock and Apply
PIONEER BRAND THICK BUTT ROOFING

Spring Time Is Fix Up Time
We Finance All Remodel And Repair Jobs
★ No Down Payment
★ Up to 60 Months to Pay
★ Low Interest
Call Us Today—Free Estimates

OAK FLOORING
Number 1 Common Oak Shorts ..... 18c bd. ft.
9x9 Prefinish (Reg. 52c) Oak Tile .... Now 30c Sq. ft.
LIMITED QUANTITY

Plywood
3'x6'—1/8" Mahogany ..... $1.80 Sheet
4'x8'—1/4" No. 2 Ribbon Mahog. $5.25 Sheet
4'x8'—1/4" No. 2 Rotary Mahog. FIR PLYWOOD $4.50 Sheet
4'x8'—1/4" Shop Grade ..... $2.25 Sheet
4'x8'—3/4" Shop Grade ..... $5.30 Sheet

Big 3
PLUMBING SPECIAL
3 Piece Colored Sets
• Blue • Pink • Tan
WHILE THEY LAST $149.50
Includes 5' Cast Iron Tub, Lavatory, Toilet

SPECIALS IN BUILDING SUPPLIES for every project

Moose Women Hold Initiation; Hear Reports

Women of the Moose initiated Mrs. Bertha McCann and Mrs. Elmo Vedine at their meeting Tuesday evening in Moose Hall.

Moose Haven committee chairman Mrs. Ellen Stanard introduced the members of her committee who presented the chapter night program. With Mrs. Vedine at the piano, Mrs. James Carmichael played the guitar, Mrs. Harold Messersmith the violin and Mrs. Bertha McCann, the base fiddle for the songs "Mountain Dew" and "Brown Eyes."

Senior Regent Mrs. Charles Johns asked those attending the Mooseheart Music Day at Auburn Sunday to give highlights of their visit.

Making the trip were Mmes. Harvey Thompson, Johns, Hazel Meyers, Loren Carr, William Ferguson, Hugh Kreaman, Edmond Delgardno, Bernice Jackson, Stanard, Florence Hassel Florence Pressley, Mamie King, Joseph Rupprecht, Dorothea Woods and Albert Patterson.

Port Angeles chapter exemplified the closing ritual in Auburn.

Reported ill and sent cards were Mmes. Paul Anderson, Orin Lindburg, George Black and Walter Dryke. Welcomed back was Mrs. Cecil Rassler who is here from Juneau.

Mrs. Rassler, a former resident of Port Angeles, is here visiting her sister Mrs. Vaughn Mair at Sappho.

The chapter received a note from Loyal Order of Moose inviting charter members and their families to a potluck dinner and program Sunday at 2 p.m. at Moose Hall.

Blood pool chairman Mrs. Henry Nelson asked all those who do not hold blood type cards to call her at GL7-4675 to arrange for typing. She announced dependents of members, small children and school age children will be typed as soon as the program can be arranged.

Membership committee members reported meeting with Mrs. Howard Chapman Sr., Monday and practicing the skit for their chapter night program. Mrs. Orin Lindburg was cohostess.

The publicity committee met with Mrs. Howard Blalock Friday and planed to sell handkerchief aprons as a May project. Mrs. Paul Anderson was cohostess.

At the Mooseheart Alumni committee meeting March 6 with Mrs. Wood, members decided to send a contribution to the Mooseheart Easter Fund.

Mrs. Antone Scheel was hostess for the ritual committee luncheon meeting. Mrs. Henry Nelson assisted in serving. Placecards were miniature chairs holding small bottles of perfume. The group planned a special election for a new member and discussed New Horizon cards.

Moose Haven committee members served refreshments after the chapter closed.

Bowers and Butlers Enjoy Mexico Trip

Mr. and Mrs. Wilfred Bowers are home from their month's vacation trip.

With Mr. and Mrs. Edgar Butler of Port Townsend they drove to Mexico City, Mexico. From there they went by plane on trips to other cities and scenic points. Among other cities they visited Mazatlan, Guadalajara, and Acapulco, where Bowers enjoyed water skiing, and they rented a speed boat for a tour of the harbor.

While in Mexico City, they enjoyed visiting with Dr. Herman Kull, who formerly practiced dentistry in Port Angeles with Dr. H. H. Butler.

Today's Food Tips

SATURDAY SUPPER
Smoked Tongue Mustard Sauce
Mashed Potatoes Green Peas
Salad Bowl Bread Tray
Brown Sugar Walnut Cookies
Beverage

BROWN SUGAR WALNUT COOKIES

Ingredients: 1 ¼ cups sifted flour, dash of salt, ½ cup (¼ pound) butter or margarine, ½ cup firmly-packed light brown sugar, 1 large egg, ½ teaspoon vanilla, ½ cup coarsely broken walnuts.

Method: Sift together the flour and salt. Cream butter and brown sugar. Beat in egg and vanilla thoroughly. Stir in flour and walnuts. Place bowl in freezing compartment of refrigerator until dough is firm. Using 1 level tablespoon of dough for each, roll into balls; wet hands if necessary. Place balls 3 inches apart on lightly buttered baking sheet. Wet the flat bottom of a glass in cold water and flatten cookies; dip glass bottom in cold water frequently, then shake off water drops, and cookie dought won't stick. Bake in moderate (375 degrees) oven about 10 minutes or until cookies are lightly browned, especially around edges. Remove with spatula to wire racks; cool. Store in tightly covered container. Makes almost 3 dozen cookies.

Finely granulated sugar usually improves the texture of a sponge cake.

HAREM DRESS—Frances Sider showed this figure-molding cocktail dress in shirred white arnel jersey at her spring showing in Florida.

Coming Events

TONIGHT
YMCA activities — Teen Canteen, 7 p.m.; trampoline, grade school, 7:30 p.m.; high school, 9 p.m.
Juan de Fuca Commandery, KT, Masonic Temple, 7:30 p.m.; stated conclave, Order of Temple rehearsal; refreshments.
Fairview Juvenile Grange, Grange Hall, 8 p.m.; St. Patrick's party.
Monroe School, second annual play night, multipurpose room, 8 p.m.; everyone invited.
Port Angeles Senior High School, talent show, Roosevelt auditorium, 8 p.m.
Eagles Auxiliary, Eagles Hall, 8 p.m.
Clallam County Sheriff's Posse, Saddle Clubhouse, 8 p.m.
Community Players, rehearsal, lodge room, Elks Temple, 7:30 p.m.

SATURDAY
YMCA activities — Youth and Government program, Elks Temple, bus picks up visitors, 9 a. m.; ski bus leaves, handicrafts, movie, 9:30 a. m.; Hi-Y legislative committees, Elks Temple, 10 a. m.; trampoline, movie, 10:30 a. m.; handicrafts, 11 a.m.; archery,11:30 a. m.; bus returns visitors, 12:30 p.m.; Hi-Y senate, Elks Temple, 1 p.m.
Women's Relief Corps, Gar Hall 12:30 p.m.; potluck luncheon, business meeting.
4-H Builders Club, work day at 4-H sign; meet at post office, 9:30 a. m. Bring sack lunch and paint brushes.
Presbyterian Men's Council, waffle supper, 6:30 p.m. at the church.
Westminster Fellowship, skating party, 7:30 p.m. at the rink.
YMCA activities — beginning square dancing, 7 p.m.; Hi-Y governors ball, high school cafeteria, 8 p.m.
Girl Scout program fair, Roosevelt gym, 7 to 9 p.m. Everyone invited.
DeMolay dance cancelled.
Order of Runeberg, Literary Clubhouse, social, 8 p.m.
Port Angeles Dancing Club, Mount Pleasant Community Hall, 9 p.m.

SUNDAY
Mount Pleasant Community Assn. work day, luncheon, 1 p.m., community hall.
Loyal Order of Moose, Women of the Moose charter members and families, potluck dinner and program, Moose Hall, 2 p.m.
DeMolay Advisory Board, with Angus Edwards, 317 W. 12th, 7:30 p.m.

MONDAY
Angeles Grange work day, 10 a.m. at the hall; potluck dinner, men invited.
Sidney L. Smith exhibit of paintings, KONP gallery, Monday through Friday, 9 a.m. to 5 p.m.
Weight Control Class, Room 6, Federal Bldg., 1 p.m.
Port Commissioners, port dock, 2 p.m.

Grange News

ANGELES AUXILIARY

Angeles Grange Auxiliary met at the Grange hall Tuesday for a potluck dinner. The 12 members attending planned a plant and apron sale in April and a workday March 24.

The women will work on the hall and will bring materials to make into aprons. Chairman Mrs. O. B. Gusk announces the auxiliary will have a potluck dinner March 18. She will present her home economics month program at that time.

She invites all Grangers, their families, and prospective Grangers to attend. A collection will be taken for the various funds required to complete the state home economics goals for the year.

Angeles Grange will have a party March 28 with Mrs. S. G. Tikka in charge.

School District May Qualify For Some U. S. Aid Under 'Impact' Law

District No. 17 school directors learned Monday night the district may be in line for some addiitonal funds under a federal statute.

The law states that if three per cent or more of the pupils attending schools in any district are children of parents living or working on federal land the district is eligible for "impact" funds.

A check of the district shows 256 pupils, or six percent of the daily average attendance, come under this provision.

The report shows 51 children living on federal property, 84 have a parent stationed at the Coast Guard Air Station, 25 have a parent on the CGC Winona, 25 have parents in other armed forces, 36 have parents working for Olympic National Park and 25 more have parents working in other federal agencies within the district.

Supt. John D. Glann noted some of these will not come under the federal impact aid category, but there will be enough to make the required three percent.

The aid amounts to $60 to $75 per year depending upon the actual attendance of each eligible child.

SET SCHOOL CALENDAR

Taking a look at next year, the directors set the school calendar for 1958-59.

School opens Sept. 3 following the faculty and orientation meetings on Sept. 2.

November 11, Veterans Day, is a holiday and the days off for Thanksgiving are Nov. 27 and 28.

The Christmas vacation begins at 2 p.m. Dec. 19 and continues through Jan. 4.

Feb. 23 is the Washington's birthday holiday and schools will be out March 26, 27 and 28 for Easter next year.

Commencement for graduating high school seniors comes on June 4 with the final day of school on June 5.

The directors approved the appointment of the first of the new teachers for the system next year. She is Esther Rhoades, who holds a degree from Walla Walla College and has five years of college training. For the past nine years she taught in the Walla Walla public schools.

Mrs. Rhoades will teach a third grade. She replaces Sandra Williams, who resigned.

OTHER EMPLOYES

Other employes approved by the directors are: Norma Stump of 2009 S. Oak, part-time secretarial work at the junior high school; Joseph BeDore of 117 E. Vashon, part-time custodian at Washington and part time grounds worker, and Rodney Barnes of 1443 S. Eunice, part-time custodian at Washington School.

In putting their formal stamp of approval on the 30 - member faculty for the winter quarter of the adult evening school, the directors noted the enrollment is 442 compared to 411 in the fall quarter.

Flour, spread in a thin layer in a shallow pan, may be browned in a hot oven if it is stirred often. The browned flour is excellent to use in meat and poultry gravies.

Some cooks like to add chili sauce or catchup to mayonnaise to serve with seafood.

Clallam Bay News

By LOUISE COLBY

Members of the Ladies Aid honored Mrs. Lillian Outzen with a farewell party Feb. 31 at the home of Mrs. Cash Wakefield. Mrs. Paul Arbeiter presented her a china cup and saucer.

Prior to moving to Seattle March 7, Mrs. Outzen and her granddaughter Judy Williams were dinner guests of Mr. and Mrs. Norman Mitchell Monday evening and of Mr. and Mrs. H.C. Hall Tuesday. The Wa Ki Han Zu Camp Fire Group gave a party for Judy Wednesday afternoon.

Mrs. Norman Mitchell has returned from Kinnard, B.C., where she attended the funeral of her mother, Mrs. Samuel Erickson. Her father accompanied her to Clallam Bay and will spend a few weeks here.

The Ladies Aid met at the home of Mrs. Joseph Andre Wednesday. Mrs. Wallace Ivey helped serve in the absence of cohostess Mrs. Louis Akers.

The Christmas Club met with Mrs. Carl Danielson Tuesday. Members enjoyed a social afternoon after their potluck luncheon.

Birthday Club members celebrated Mrs. Rupert Markham's birthday at a dinner Sunday afternoon at the Charles Dederick home. Mrs. Markham's anniversary was March 3.

Mr. and Mrs. Jay Aynesley spent the March 1 weekend in Port Townsend visiting the William Ueland family. March 2 they celebrated the birthdays of Mrs. Ueland and her granddaughter Beth.

Friends celebrated the birthday of Sue Ellen Howard a day early due to the winter band concert at the school March 7. Guests at a party at her home were Mmes. Ida Raymond, Jess McMichael, Lillian Outzen, Ole Gilbertson, Glen Willison, Carl Danielson, William Baker and C. R. Bingston.

PACK DINNER

Cub Scouts of Pack 468 and their parents enjoyed their annual blue and gold dinner in the school lunchroom. Guests were Scout committee members and PTA officers.

Cubmaster John Thomson gave the invocation. Presenting the colors were Danny Pace, Paul Paget and Lauren Konopaski of Den 2 and Richard Wiggens of Den 3.

Thomson presented a lion badge to Harry Mitchell, a bear badge to Rusty Cruse and a wolf badge to Skipper Pace. Bobcat pins went to Blake Munro, Keith Sternbeck and his assistant denner Todd Olesen.

Mrs. George Munro headed the committee of Den mothers and Cub mothers providing the dinner. Decorations made by the Cubs included napkin neckerchiefs, marshmallow boats and blue and gold corsages.

After dinner, Woodrow Raber and his unicyclists from Port Angeles entertained.

PTA MEETING

Boy Scout Troop 468 formed the color guard at the meeting of Clallam Bay Parent-Teacher Assn. Feb. 26, in the school auditorium.

Marie Thomas' room won the banner for the most parents attending. President Mrs. Clarence Colby reported on the planning commission meeting on the proposed zoning ordinance. If there is sufficient interest, members of the commission will come to Clallam Bay to discuss the ordinance at a local meeing.

Charles Dederick, Boy Scout institutional representative, announced their program for the year embraces community safety. Members discussed various ways of improving traffic control in the school area including new crosswalks and signs.

Superintendent of Schools Glen Willison pointed out the enlarged parking area on the school ground makes it possible to load buses off the highway. Members agreed steps should be taken to provide safe access to the school.

The group also voted to send a letter to Clallam County Park Board and the county commissioners urging that improvements be made in the county park near Clallam Bay.

Members made their annual Founder's Day offering; and elected Willison, Herbert Balch, Mrs. Charles Dederick and Mrs. Colby a committee to nomiate officers.

Mrs. Colby announced the March meeting is the annual Youth Night.

After the business session, the assemblage saw the film "Mike Makes His Mark." Serving refreshments were Mmes. Clifford Smith, Claude Olesen and Henry Meredith.

Need a topping for ice cream? Boil maple syrup to thicken it slightly—about 5 minutes—then pour over the ice cream garnish with salted almonds.

Parents Lose Court Action To Keep Daughter from Becoming Nun

HILLSBORO, Ore. (AP) —A judge Thursday denied a parents' plea to keep their 19-year-old daughter from becoming a nun.

State Circuit Judge Glen Hieber said the girl, Alice Miller, was free to remain in a Roman Catholic convent because of the parents' ultimatum to choose between home and religion.

The father, Ivan J. Miller, Milwaukie, Ore., had claimed that The Sisters of St. Mary of Oregon Inc., had coerced the girl to join its convent.

Miller also claimed his daughter should be returned home because she is a minor.

The evidence showed that the girl had entered the convent of her own free will—after the parents' ultimatum—and that there was no coercion, Hieber said.

After the decision was announced, one of Miller's attorneys said "I haven't discussed the matter with my client as yet, but it is my belief that he will appeal."

As a general rule, Hieber said, the law gives custody of a child to parents until the age of 21.

The judge said that the parent generally has the right to control the religion of the child, and added:

NO LAW

But this court knows of no law under the circumstances of this case, and the inconsistency practiced by these parents, which permits parents to require a child growing into mature years to give up its faith as a prerequisite to remaining in the household and as a result causing the child to leave and forage for itself.

"The court has concluded," Hieber said, "that plaintiff's acts and conduct as disclosed by the evidence in issuing repeated ultimatums to his daughter to renounce her faith or leave home, or statements of like import, was tantamount in forcing her to go elsewhere to live."

EMANCIPATED

Hieber said that Miss Miller, because she acted on such ultimatums, thus is emancipated from the parental care, custody and control.

"It necessarily follows," the judge said, "that Alice Miller may pursue her course in life consonant with her own conscience and dictates."

The judge noted that the girl had been placed in Catholic schools by her parents. She attended a Catholic elementary school eight years and a Catholic high school two years.

Miss Miller embraced Catholicism last year while attending Holy Names College in Spokane, Wash.

She became a candidate in the Catholic order last January. Usually a candidate takes vows after two or three years.

Free-For-All In Italy's Chamber Of Deputies

ROME (AP) — Fascist and Communist deputies turned Italy's Chamber of Deputies into a battleground Friday with a riotous free-for-all fist fight that left seven persons injured.

Communist-allied Socialists and some center deputies also joined in the battle, which erupted as the Chamber considered a bill to give legal recognition to the Italian partisans who fought against fascism in World War II. Such recognition would allow the partisans to claim pensions and other veterans' benefits paid the army.

Bloody noses, black eyes and swollen fingers demonstrated the violence of the fight, one of the worst in years in the turbulent Italian Parliament.

Four deputies and three Chamber employes who tried to break up the fight were treated at the Parliament infirmary.

It was the third violent outbreak in the Chamber in less than a month and the second detonated by the question of wartime partisans. Fascist deputies are fighting recognition of the partisans, many of whom were Communists.

An average passenger automobile is driven about 9,200 per miles per year.

Want Ad Pays Off For High School Boy

KANSAS CITY (AP) —The $1.36 Terry Hansen spent for an ad in the personal column of the Kansas City Times to fulfill an English assignment wasn't in vain.

His teacher is accepting the 17-year-old boy's solution.

The assignment was to find in print 10 of a list of 25 words. Friday was the deadline. When Terry had found only one of the required words he inserted the newspaper advertisement listing nine other words from the list.

After word of Terry's resourcefulness got out, the question arose whether his North Kansas City high school teacher, Gus Leimkuhler, would accept them.

"Of course, I'll accept them," the teacher said. "What else can I do? I'm sure I'd get howls from the class if I didn't."

Leimkuhler said he wouldn't be surprised if the class didn't take up a collection to pay the $1.36 Terry paid for the ad.

The classified ad in Thursday morning's Kansas City Times read simply:

"Infallible, intrinsic, amity, minimize, blazon, scrutinize, emulate, compunction, deride."

Peoples
Use Peoples Easy Budget Plan... Take 6 Months To Pay!
$4.95 Pair
Villager
• Black
• Charcoal
Wherever you roam, afield or at home, the VILLAGER is a joy to wear. Smart, perfect-fitting tops, springy crepe soles, cushioned insoles. They make every step a delight!
U.S. Keds
THE WASHABLE CASUALS

As featured on the cover of LIVING FOR YOUNG HOMEMAKERS
Club Chair....$139.50
Sofa $289.50
End Tables $34.95 ea.
3-Drawer Chest.....$84.95
Corner Desk $69.95
Shutter Door Cabinet $79.95
Welsh Cabinet $199.50
Dining Table $79.95
Lazy Susan $19.95
Captain's Chairs, ea. ..$36.95
Colonial Charm... Contemporary Convenience...
yours with Ethan Allen furniture
No wonder Living for Young Homemakers featured this cozy and inviting dining room on its cover! Just see how much intimate charm, how much welcoming warmth there is in this room—planned with Ethan Allen Early American furniture by Baumritter.
You, too, will be delighted when you see how beautifully Ethan Allen belongs in your home!
Best of all, it's open stock—coordinated for bedroom, living room and dining room. You can make a starter purchase now—fill in later.
See Ethan Allen for yourself—see how much romantic luxury it can add—and how little it costs! Remember—when you think of Early American, think of Ethan Allen!
Kaufman-Miller Co.
123 E. First Dial GL 2-2355

GL 2-2345— SPRING HOME BUYERS ARE READING THE WANT ADS PHONE YOUR AD IN TODAY

SERVICES

AUTO RENTALS
Automobiles, truck and trailers. Save half. Larry Winters Storage Garage. 107 E. Front GL 7-3585. E

AUTO UPHOLSTERY
Seat covers in stock or custom Installation. Washburn Upholstery, 327 East 1st. GL 7-3630. E

BICYCLES
Buy American. Buy Schwinn Bikes. Sales Service. Accessories. Al's Cycle Shop, GL 7-6383. E

Columbia bicycles sales and service. Woodie's. 315 E 1st. GL 7-6383. E

BULLDOZING
Excavating, earth moving. Free estimates. GL 7-8746. Carl Konopaski. E

Light bulldozing, leveling, backfilling. GL 7-8157. 3-20

CARPENTERING
Carpentering and remodeling. Work guaranteed. No down payment. GL 7-3158 or GL 7-9373. E

CASH LOANS
$20 to $2,000 for emergency or other legitimate needs. See Cascade Industrial Loan Co. 112 N. Laurel. GL 7-8569. E

ELECTRICAL WORK
Olympic Electric Co. for your electrical supplies, repairs and engineering GL 7-5303 days, GL 7-7519 nights. E

EXCAVATING
For excavating basements, sewers, waterlines, crane, shovel, back hoe, dragline, clam and pile-driving, cranelifts up to 25 ton, call Jack Ruona GL 7-9284. Bulldozing, grading call Ed Sollender GL 7-8208 after 6 p.m. Bonded—The job will be done right. E

GRAVEL
Gravel and crushed drain rock. Call Goodman. GL 7-4630. E

GUNSMITH
Everything in guns. Makah Sporting goods E

LAUNDRY
Mac's Laundrymat, Dyeing, Drying. Specializing in spreads, throw rugs and any washable materials 723 East 1st. GL 7-9978. E

LAWNMOWER SHARPENING
Precision ground. $1.75 hand-mowers, $3.75 powermowers. H. Julian, 929½ West 8th. 4-10

Sharpening and repairing. Free pickup. Johnston power mower sales and rentals. Brownlee's, 536 East 8th. GL 7-6261. E

LAWN SERVICE
Power aerifying top dressing with kelp, containing 27% essential minerals. Free acidity soil tests. Liquid fertilizer. (Organic nitrogen) 36-3-6. GL 7-3862. 3-24R

LOCKSMITHING
We open anything from a walnut to ? Keys made while you wait. Woodies, 315 E. 1st. GL 7-3488. E

PAINTING
Painting and decorating. Free estimates. John Gort. Painter. GL 7-6301. E

PAINTING AND DECORATING
—Brighten - Up Shop, Harry Austin, 111 W. 8th Estimates free. GL 7-3123. E

Commercial and residential painting. Free estimates. Olympic Painters. GL 7-7242, 814 S. "C" E

Superior Painters. GL 7-5333, days or GL 7-3525 evenings. Free estimates. E

PLASTERING
Colors and Textures a Specialty. Russell Benoit. GL 2-2252. E

PLUMBING
Caven Plumbing and Heating, 116 W. 8th St. GL 2-2343. Plumbing heating and service. E

OIL BURNERS
For prompt, courteous oil burner sales and service, phone GL 2-2343, Caven Plumbing & Heating Inc., 116 W. 8th. E

RADIO & TV & SERVICE
Best TV and Radio Service in town. Kettel's TV Center. 130 E. Front. GL 7-7591. E

Bring your radio or TV to Kidd's TV doctor for quality service at lowest rates. We fix 'em all. Kidds, 8th and Cherry. E

ROOFING
G & B Roofing Co. All types Work guaranteed. VI-3144 or VI - 2147 Winslow E

ROTOVATING
Rotovating and plowing. Leslie Bond. GL 7-6339. E

SEPTIC TANKS
Septic Tanks cleaned. For free inspection. GL 7-9568 or GL 7-8385. E

Septic tanks cleaned. GL 7-3232 or Sequim MU 3-5264. Free inspection. E

SERVICES
Drive-In Prescription Pharmacy, 8th and Peabody. Free delivery. Pay Utility and Telephone. Money Orders. GL 2-2383. E

VACUUM CLEANER
ELECTROLUX sales and services. GL 7-4860. E

VACUUM REPAIRS
All Makes. Kirby Company 410 South Lincoln. GL 7-8810. E

WASHING MACHINE REPAIRS
Any makes, any model. Reasonable rates. GL 7-8533 day or night Kidd's. 8th and Cherry. E

WHEEL BALANCING
Wheel balancing, front end alignment. Green Bros. Mobile Service, 402 Marine Drive. GL 7-6350 E

EQUIPMENT FOR RENT

Rototiller, 2603 Sout Lincoln. GL 7-9548. 4-13R

Rotor tiller. 131 West 9th. GL 7-6173. E

Hospital beds and equipment. Wheel chairs, crutches, baby scales. Drive-In Prescription Pharmacy. 8th and Peabody. GL 2-2383. E

New floor sander polishers, sprayers, linoleum roller. Angeles Color Center. E

Adding machines, typewriters for rent. Olympic Stationers. E

REAL ESTATE FOR SALE REAL ESTATE FOR SALE

A REAL RETIREMENT SPOT — 10 acres with good 2 bedroom home, with a barn, chicken house. Situated on waterfront, and also good mountain view. Present owners, elderly and want to move to town. $7,100.

Beautiful MODERN HOME on 2 acres about 3 miles out. Furnace heat. $2,000 down and $55 per month will buy it, and move in immediately.

CLOSE TO HOSPITAL — nearly new two bedroom home, furnace (oil fuel), $7,500 on either F.H.A. or GI Terms.

These are all exclusive listings and we have many more

VAN BROCKLIN & BROWN

2 doors East Post Office Dial GL 7-5641 — After 5 GL 7-8158 2-11E

Ed Ryan .....GL 7-4860 Joan Estes .....GL 7-5458

WE BUY EQUITIES

A BARGAIN FOR SOMEONE—Charmingly redone 2 family home. Live on 1st floor which has 3 bedrooms and rent the upstairs apartment. Nearly new wood furnace and part basement. $8,000.

V. A. REPOSSESSION—West side of town. Price $7,950, 10% down.

L. O. MADISON REALTY CO.
821 E. 1st
OFFICE, GL 7-8593

Mildred Spicer .....GL 7-4767 Everett Herrington .....GL 7-8885 3-8E

ALDWELL & WENNER CO.
REAL ESTATE & INSURANCE
105½ N. Laurel Ph. GL 7-3388

1 CHOICE ACRE— near Franklin School. Modern 3 on 1 fireplace, patio and shop. $10,000.

20 ACRE FARM — to Sell or Trade. Has a large house, garage, good well, some cleared land, a pond and wood lot. $12,500.

UPPER CHERRY HILL — very neat remodeled 2 bedroom home with double garage. All improvements in and paid. $6,750.

WE MAKE SWAPS
and
WE SELL INSURANCE
Evenings Call
Bob Kitz ..... GL 7-6717
Bill Wenner ..... GL 7-3562
Otto Conner.. Sequim MU 3-4277 3-8E

TYLER REALTY CO.

HOMES:
FARMS:
TIMBERLANDS:
BUSINESS OPPORTUNITIES

(Our middle name is "REALTY")

TYLER REALTY CO.
515 S. Lincoln. Ph. GL 7-4455
Eve. Call: GL 7-7505, GL 7-7689 3-10E

Professional
REAL ESTATE APPRAISER
and Consultant
PHILO C. TYLER, SRA
515 South Lincoln
Phone GL 7-4455 E

PEABODY STREET SOUTH OF 8TH—2 bedroom house — wall furnace — part basement — garage —Lot 65 feet by 100 feet — Price $5,500 — some terms.

3 LOTS PARK AVE., WEST OF CHERRY ST. — size 150 feet by 125 feet — Price $1,800 Cash.

PINE HILL — 2 bedrooms — part basement — hot air furnace — wall to wall carpet in living and dining room — nice lot — garage — sidewalk and curb — full price $7,500.

MOTOR AVENUE & OAK STREET — 2 bedroom home — electric heat — garage and shop —fruit and berries—Lot 75' x 140' — full price $7,500.

J. LYLE BEAM, INC.
Office — Dial 7-7422
Evenings — Dial 7-3749. 3-5E

J. W. ALSTOTT, REALTORS
See Us For G.I. Loans.

SACRIFICE —Neat 2 bedroom home with automatic oil heat, wall to wall carpet. Price $6,950. Terms.

WHERE TV IS BEST — Modern 3 bedroom home on 1 floor, ranch type. Price $4,600. Terms.

FULLY FURNISHED — 2 bedroom home,close to city center, electric heat. Full price $5,200.

LARGE OLDER HOME — Well built, 100 ft. corner, soil all ready for garden, close in, furnished. A dandy G.I. Full price $6,400.

ELEVEN UNIT MOTEL —Completely furnished for winter rentals as well as summer tourist trade. Good opportunity to get into a year around paying business with your own living quarters. Will take any kind of good real estate as down payment.

THIS OFFICE SPECIALIZES IN TRADES

SOUND REALTY CO.
1032 E. 1st. Phone GL 7-8523

DICK LUKE .....GL 2-2283
CHET ALEXANDER GL 7-6581
J. W. ALSTOTT .....GL 7-6058 12-28E

3 BEDROOMS, 1 level, carport, 6 lots. $300 down, balance like rent. Full Price, $6,000.

NORTH OLYMPIC REALTY
GL 7-3700. Evening GL 7-6740 3-12E

ARNOLD LEVY REALTOR
125 E. 8th Office GL 7-3303

UPPER CHERRY HILL — 1 bedroom, large living room, small down payment. Cheaper than renting. Price $3,300.

UPPER CHERRY HILL — 2 bedroom home, hardwood floors, fireplace, excellent furnace, loads of cupboards, drive-in basement, $12,750.
Res. Phone
W. SAMUELSON .....GL 7-5789
ARNOLD LEVY GL 7-7945
A FREDRIKSEN .....GL 7-6321 2-19E

FOR SALE

VOSS TYPEWRITER — West Germany's portable with superior features See it, try it! Information, Call GL 7-9106, local service. 3-15

Orangeburg Drain Tile, 4 inch 8 foot length with couplings, 29 cents foot. Direct Way Sales, 1033 East 1st. GL 7-5811. 3-14

29 ft. troller Rauha (Gear). 90 h. Gen. M., 58 license. Boat Haven, Port Townsend. 3-18

G.E. 40 inch electric range. Clean inside and out, $75. Pacific Refrigeration. 3-14

Toro Power Mowers. Largest selection anywhere! Exclusive 6 month guarantee! Reel or rotary. Free Demonstration. Complete parts and service. Howard's Equipment Center, 707 East 1st, GL 7-5862. 4-11

40 inch Montag range. Light and timer. Looks to be about 1 year old. $148. Peoples Store. 3-14

Westinghouse 40 inch electric range with deepwell, $70. Pacific Refrigeraton. 3-14

Kenmore wringer washer with pump. Looks good. $27. Peoples Store. 3-14

Baled alfalfa hay, $20 ton. GL 7-5038. 4-7

Trash burner on legs. Long way from new but will sell for $11. Peoples Store. 3-14

Interior Latex paint, all colors, $3.25 gallon. Nebert Bros. 1233 E. 1st St. GL 7-4390. E

2 wringer washers, $15 and $30. Albert's on East 1st. 3-14

KNAPP SHOES
184 styles. Size 2-18, AAA-EEEE. GL 7-3783. 3-23

Accordion and Trumpet lessons —Call GL 7-6958 or contact Hanson's Studio. 1215 East 1st E

21 inch table model TV, 2 and 12 antenna, $40. 2 twin beds, springs and pad mattresses, $25. GL 7-9241 after 5 p.m. 3-15

Marine Gray motor 60 with shafts, propeller, etc. Also 28 ft. boat. GL 7-6848. 3-20

For Sale: Young heavy hens, 25 cents lb., fine for roasting or freezing. Rex Mantle, MU 3-5635 Sequim. 3-15

For Sale: Pulpwood and short log salvage at Lake Sutherland. GL 7-7815. 3-15

FOR SALE

Buy your eggs at the farm. AA quality — guaranteed fresh. Small 30 cents, medium 35 cents, large 45 cents, jumbo 50 cents. All this week. Spath Road, Carlsborg. Look for the sign. 3-20

Good springer milk cow, will trade. GL 7-8115 after 5. 3-20

4% Preferred stock in Union Bond & Mortgage Company. Dividends paid without interruption for 28 years. See F. O. Fountain or J. E. Phillips at First National Bank. 3-14T

Westbend waterless stainless steel cookware. 1/3 to ½ price that is usually charged for this. Free gift. MU 3-5532 Sequim. Collect. 3-19

Easy Lift trailer hitch, small, medium, large. Olympic Auto and Trailer. 1st and Francis. 3-15

A real savings to be had on this slightly used 1957 Frigidaire washer. New warranty. Albert's on East 1st. 3-14

Small breed fox terrier puppies, 8 weeks old, $7.50. GL 7-7712. 3-14

Carlsborg wood, dry handpicked, 2 cord load $20. Evenings GL 7-3583. Week days MU 3-4014 Sequim. 3-23

9x12 reversible rugs. Multi-colors. Special $39.95. Peoples Store. 3-14

20 inch Apartment size Montag 4-burner range. Hurry, these are scarce. Albert's on East 1st. 3-14

Lake Furniture Quits. Kitsap Lake Junction, Bremerton. Phone Essex 7-5331. AUCTION SALE! Everything must be sold. Furniture, carpeting, appliances, etc. Thursday, 7:30 p.m. till last bidder; Friday, 7:30 till last bidder; Saturday, 2 p.m. and 7:30 till last bidder; Sunday, 2 p.m. till last bidder. 3-15

Unclaimed shoes for repair costs. Nu-Way Shoe Repair. 118 E. 1st. 3-15

Two view lots, East 8th. GL 7-6060. 3-14

We have used electric ranges, automatic washers and the finest in TV. They sell fast, so don't be last. Albert's TV on East 1st. 3-14

Electrolux cleaners, as low as $48.50. Terms. GL 7-4860. 3-31

SEWING MACHINES

New SINGER "Featherweight" sewing machine. Reduced this week only from $159.75 to $139.75.

ALSO

Economy model SINGER portable. Reduced this week only from $119.50 to $99.50.

LIMITED QUANTITY

SINGER SEWING CENTER
114½ West Front. GL 7-7418 3-14S

17 inch Console Philco TV. Tip top condition. Guaranteed. $78. Peoples Store. 3-14

Uphostery — Rugs — Draperies — New Furniture — Carpets — Upholstering supplies. Your terms. Washburn Furniture. 327 East First. GL 7-3630. E

Clinton Chain Saws. Sales and Service. Downing's, 215 N. Eunice. GL 7-4510. E

KIDD'S SPECIAL CLOSE OUT PRICES

On New and Used Furniture and Appliances

	Reg. Price	Special Price
6 pc. blond oak dining room set	$64.50	$35.00
Turquoise freize daveno and club chair	59.50	29.50
Warehouse soiled springfilled mattresses	29.50	15.00
2 blonde coffee tables	9.95	2.95
1 floor lamp	15.00	6.95
1 sofa and chair, freize cover	60.00	35.00
1 oil heater	25.00	12.50
1 refrigerator	69.50	49.50
5 pc. chrome set	89.95	47.50
Used wringer washers	10.00 and up	
Used ranges	10.00 and up	

AAA GUARANTEED TUBE TESTED TELEVISION
$10 DOWN and $10 per month

KIDD'S BARGAIN DEPT.
8th and Cherry. GL 7-8531 3-14S

For Sale: Vacated Blocks 6, 10, and part of 9 in Tipton Addition. Several lots block 5 on black top road. Lights, water and telephone. GL 7-7815. 3-15

HELP WANTED

Married milker. Bob Gaskell, Sequim. 3-17

An interesting and challenging position for a couple who have the ability to give love and guidance to 14 adolescent boys in a farm home. These boys are normal, mischievous teenagers attending public school in the community, who need supervision and care in their home life. A couple, between the ages of 35 and 50, preferably interested in a career in child welfare, is needed to manage the Stubblefield Home for Boys. Write Eldon A. Seebart, Supervisor Southeastern Branch, Washington Children's Home Society, 3 North Second Street, Walla Walla, Washington. 3-17

Cleanup of mixed stumpage on few acres. Good deal to right party. Also garage in P.A. for 20' truck, dead storage. GL 7-6032. 3-15

MEN AND WOMEN WANTED

ADDITIONAL man or woman with car needed for Rawleigh business. Start immediately. Selling experience helpful but not required. Write Rawleigh's Dept.-82, Oakland 23, Calif. 3-14T

AUTOMOBILES FOR SALE AUTOMOBILES FOR SALE

EXCLUSIVE AT RUDDELL'S

NATIONAL BONDED ONE YEAR WARRANTY ON ALL LATE MODEL USED CARS

*1957 Cadillac Fleetwood sedan, Executive car, 8,000 miles every conceivable extra ..... Save $1,500
*1957 Olds Super 88 Holiday sedan, Executive car, low mileage, loaded with extras ..... Save 1,200
*1955 Cadillac 62 Deluxe sedan, one owner ..... Full Price 2,495
*1955 Packard Panama Hardtop 1,795
1954 Studebaker Commander, deluxe station wagon, one owner 1,095
1953 Oldsmobile super 88 sedan, one owner 1,195
1953 Oldsmobile super 88 Tudor, fully equipped, original finish 1,095
1953 Ford Customline sedan, runs good, a special 695
1951 Ford custom sedan 145
1950 Buick Convertible, new paint, runs good 395
1950 Studebaker Champion Coupe 195

* THIS CAR CARRIES NATIONAL BONDED ONE YEAR GUARANTEE.

RUDDELL OLDS - CADILLAC
1st and Washington GL 7-4439

EVENINGS PLEASE CALL:
Ed Reid, GL 7-6921 Don Lemmon, GL 7-9482
Joe Rupprecht, GL 7-6281 3-14S

PRE-SUMMER SALE CONTINUES!

1957 Ford Fairlane club sedan, power steering, automatic transmission, radio, heater, 2-tone, white walls, plastic covers $2,395
1954 Chevrolet 2-door sedan, good and clean, radio, heater, automatic transmission, good tires 995
1953 Pontiac club sedan, radio, heater, automatic transmission, 2-tone, clean 745
1951 Ford custom 2-door, radio, heater, good Mercury motor, black 395
1949 Buick, automatic transmission, radio, heater, 2-tone, lots of good transportation 295

THE FINEST STOCK ON THE PENINSULA TO CHOOSE FROM MERCURYS, OLDS, CADILLACS, BUICKS, STUDEBAKERS

TRUCKS

1952 Chevrolet PUB, radio, heater, good tires 650

AND MANY MORE — PICKUPS, DUMP TRUCKS, 6 WHEELERS

SAMUELSON MOTOR COMPANY
1st & Lincoln GL 7-3333

AFTER HOURS CALL:
Dave Critchfield, GL 7-6088 Chuck Topley, GL 7-9684
Bob Priest, MU 3-5351 Sequim 3-14S

SALE! SALE! SALE!
ON SAFE BUY USED CARS

LOW DOWN PAYMENTS LOW INTEREST RATES

1957 Chevrolet Belair 4-door V-8, powerglide, radio, heater, clean inside and out, a low price $1,995
1957 Buick Special 4-door, dynaflow, radio, heater, a beauty, priced to sell at 2,045
1953 Mercury Monterey 2-door hardtop, leather upholstery, Mercomatic, radio, heater 945
1952 Regal Studebaker 4-door, heater, overdrive, at wholesale price 295
1951 Ford Deluxe V-8, 2-door, radio, heater, a buy at 345
1950 Ford Custom V-8 4-door, radio, heater, overdrive, don't overlook this at 245
1950 Kaiser 4-door deluxe, heater, good transportation at 145

TANZER MOTORS
YOUR LINCOLN-MERCURY DEALER
309 East First Phone GL 7-8501 3-14S

CLEAN USED CARS — CHECK THESE PRICES

2—1956 FORDS Customline V-8 4-door, both have radios, beautiful 2-tone finish. SPECIAL, your choice $1,445
2—WORK cars, both run good, SPECIAL, your choice 99

— TWO STUDEBAKER FORDORS —

1957 SCOTSMAN, not completely broken in 1,699
1958 COMMANDER 4-door, "NEW," automatic transmission, padded dash, climatizer, tinted glass, discs, twin-traction, back-up lights, two-tone gold and white, undercoated, Regular price $2,992, SPECIAL PRICE is only 2,749

OTHERS AT REDUCED PRICES — WE DON'T MEAN MAYBE

SWANSON MOTOR COMPANY
STUDEBAKER - PACKARD - MERCEDES — Phone GL 7-6544
Evenings Please Call:
Orville Hagaman, GL 7-6403 E. A. (Gene) Ketchum, GL 7-6972 3-14S

NEW LOCATION
SPRING BARGAINS!
LOW OVERHEAD DISTRICT

1958 Plymouth Belevedere 4-door sedan, new with everything. Big savings.
1958 Plymouth Savoy hardtop, powerflight, radio, heater, all white color, save money.
1958 Dodge 4-door hardtop, power steering, radio, heater, Torqueflight transmission. Check our deal.
1957 Dodge Custom Royal 4-door sedan, radio, heater, Torqueflight transmission, 2-tone, color like new, save $1,200.
1953 Chevrolet hardtop, 2-tone color, automatic transmission, radio, heater, see this, only $945
1951 Ford Victoria hardtop, fine condition, only 495

MANY MORE TO CHOOSE FROM

JANISH MOTOR CO.
815 East First. GL 7-3348 3-14S

LOST

Old age pensioners' wallet. Vicinity Wards. Phone 2701, Port Ludlow, collect. 3-14

Lost: Black and tan hound, vicinity of Eden Valley and Lake Sutherland. GL 7-5268. 3-14

Lost: An oblong Bulova wrist watch. Keepsake. $5 reward. Nellie Matheny, Rt. 1, Port Townsend. 3-14

WANTED

Douglas fir piling, 13 inch butt and larger, 20 foot and longer. Phone Juniper 8-9340 or Write Tacoma Pole and Piling Company, P. O. Box 1112 Tacoma 1. E

Wanted: Green Diamond International engine or truck, at once. GL 7-8558. 3-15

Used sawdust burner. GL 7-8643 evenings. 3-15

3 bedroom home, to responsible family. Will lease. GL 7-9618. 3-14

To buy: 2-5 acres good land with small liveable house, water and electricity. Vicinity Port Angeles. R. E. Haskell, E. 824 Wabash Avene, Spokane, Washington. 3-17

Highest price for day old calves. Also other livestock. Murdock 3-9991 Sequim. 4-10

Clothing, dishes and furniture. The Salvation Army, 208 East Front. E

Have cattle, will buy. GL 7-8115-. E

Highest prices paid for old junk cars, scrap iron, copper, brass radiators, lead, etc. Call us first. Peninsula Iron and Metal Co. GL 7-7122. E

All kinds metals. Frontier Junk Co. GL 7-8183. E

Always buying. Top prices paid for junk cars. Loop Auto Wrecking. 724 E. 1st. GL 7-6166. E

Buyers of insurance of all kinds, automobile, log truck, dwelling insurance. Union Insurance Agency. GL 7-3337. E

PERSONALS

Alcoholics Anonymous. GL 7-9344. GL 7-8636 or write P. O. Box 462. E

FOOD LOCKERS FOR RENT

Frozen Food Lockers. Pacific Refrigeration, 1st and Albert. GL 7-6202. E

HOMES FOR RENT

3 houses. GL 7-6321 evenings. 3-17

Modern 5 room house, 9 miles east of town, near Agnew. Electric heat, automatic washer, garden space. GL 7-8069. 3-20

2 one bedroom well furnished house. Inquire 926 West 10th. 3-17

Homs for Rent: 3 rooms and bath. Wired for electric range. Unfurnished, except for oil heater. $35 monthly. GL 7-4226. 3-18

Homes for Rent: 1 bedroom house, close in, oil heat, electric stove. GL 7-3564. 3-18

Nice one bedroom house or duplex. Utility and garage water and sanitation paid. GL 7-3471. 3-18

1 bedroom unfurnished, with stoves. Inquire 239 W. 7th. 3-18

Clean, furnished or unfurnished 1 bedroom house, 2 bedroom duplex, $32.50 - $40. Inquire 413½ West 2nd. 3-14

3 bedroom house, partly furnished, close in, $50. GL 7-8733 3-14

2 bedroom house, partly furnished, yard and garage, $45. GL 7-8733. 3-14

Unfurnished 2 bedroom, modern elec. range and water heater Edge of town, East. GL 7-3445 3-14

Furnished or unfurnished one bedroom, modern. Garage Good location. GL 7-3445. 3-14

Homes for Rent: 4 bedroom house, East 3rd. GL 7-7779 3-18

1 bedroom, partially furnished GL 7-7970. 3-14

Furnished one bedroom house adults only. GL 7-5345. 3-3

5 rooms, unfurnished. GL 7-7760. 3-2

Clean, furnished, 2 room house Gas appliances. $35. GL 7-9139. 2-20t

1 bedroom, partly furnished GL 7-3556. 4-11

APARTMENTS FOR RENT

One 2 room apartment, $20, one 4 room apartment $35. Furnished, no pets. Adults. GL 7-4763. 3-14

3 room, cozy, quiet, furnished close in. GL 7-7673. 3-17

Attractive one bedroom furnished or unfurnished apartment. General Electric appliances and electric heat $60 monthly including utilities. GL 7-9498. 3-15

Duplex, $35. Phone GL 7-7226 3-17

1 and 2 bedroom apartments modern, clean, redecorated furnished. GL 7-8069. 3-2

Newly decorated 2 bedroom unfurnished apartment. General Electric appliances included $50 monthly. GL 7-9498. 2-22 $50 monthly. GL 7-9498. 3-15

Four rooms, furnished. Garden spot if desired. Across from "R" corner on 101, $35 month Middle aged couple preferable. 3-14

Apartments for Rent: Furnished, comfortable for working person or retired. 519 South Oak. 3-15

Apartment, suitable for one or two people, $45. GL 7-4862. 3-5E

Large, nicely furnished 1 bedroom apartment. Reasonable rent, garage included. Automatic washer and dryer. Pine Hill Apartments, 615 West 8th 3-4E

Unfurnished apartment, 2 large rooms, close to markets and city center, $25 monthly. 412 South Lincoln 1-29E

Newly decorated, one bedroom furnished apartment with garage. Close to hospital and shopping center. Adults. GL 7-4584 or GL 7-6469. 3-31

Furnished, warm, clean, close in. Laundry facilities. GL 7-6320 days. GL 7-3417 evenings. 1-16E

Two and three room completely furnished apartments. GL 7-9637 after 4:30. 12-2E

Furnished apartments and cabins. Automatic hot water heat, utilities paid. GL 7-5241. 9-4E

Furnished apartments with kitchens. Lincoln Motel, 709 S. Lincoln. GL 7-3252. 10-16E

Furnished cabins, $8 weekly Trailer space City Center Motel 10-2E

HOMES FOR SALE

Homes for Sale: Or Trade: 1½ bedroom, partly furnished, will finance. GL 7-5257. 3-15

MODERN 2 BEDROOM HOME

Large living room, dining room, kitchen, utility room and tiled bath. New double garage with 4-room apartment attached. Apartment inculdes living room, kitchen, bedroom and bath. Ideal for rental.

SHOWN BY APPOINTMENT ONLY

1404 S. Pine. Phone GL 7-8727 3-17S

3 bedroom house and rental. GL 7-3471. 3-15

3 bedroom home, all improvements in, ½ block from Jefferson School. GL 7-7375, 116 East 12th. 3-19

Nice 1 bedroom house, furnished, $3800 cash. 1028 W. 11th. 3-14

4 bedrooms, 1 floor, large view lot. Dishwasher, disposal. Jefferson School Dist. GL 2-2103. 3-14

Two bedroom house on E. 6th, $4,950. GL 7-5218. 3-13

Service man transferred, $2,000 equity. Take over 4% G.I. loan. Payments $50. Six year old modern 2 bedroom home, $900 for equity. GL 7-6801. 10-17

TO GIVE AWAY

To Give Away: 3 year old English Setter. Hunted 2 years in Eastern Washington. Farm home preferred. GL 7-6817. 3-15

BUSINESS OPPORTUNITIES

Service Station for lease by Union Oil Company. Desirable location. GL 7-5575 or GL 7-3206. 2-18E

Olympic Tribune
Friday, Mar. 14, 1958 6

MEMBER ASSOCIATED PRESS

The Associated Press is entitled exclusively to the use for republication of all the local news printed in this newspaper as well as all A. P. news dispatches.

C. N. Webster, Publisher
George Buck, General Manager

Entered as second-class matter on Sept. 13, 1918, at the postoffice of Port Angeles, Washington, under the act of March 8, 1879.

Port Angeles Evening News, a Washington 1916 corporation, publishes the Port Angeles Evening News daily except Sunday and The Olympic Tribune every Friday.

CLASSIFIED ADVERTISING
Telephone GL 2-2345

CLOSING TIME for all regular classifications is 4:30 p.m. on day before publication Monday through Friday. Saturday closing time 12:00 noon. Closing time for "Too Late to Classify" is 10:00 a.m.

RATE 4c per word (five word minimum). On Clallam and Jefferson County ads only, 3c per word for each additional consecutive publication.

Minimum charge any ad 50c. Add 20c per ad when not paid on day of first publication.

Ads are accepted from Clallam County telephone subscribers for payment upon publication. Others payable in advance. Postage stamps are acceptable for payment by mail.

SUBSCRIPTIONS

By carrier or mail $1.50 per month.

Mail rates, paid in advance to addresses not on Evening News daily routes in Clallam and Jefferson Counties — One year $12, six months $7, three months $4. Elsewhere in U.S.A. and territories—One year $15, six months $8.50.

Weekly Olympic Tribune, $1.50 per year by mail in U.S.A. and territories.

SPECIAL DELIVERY

If you live inside the city and our Evening News is not delivered by 5:30 p.m., telephone GL 2-2345 between 5:30 and 6:00 p.m. for special delivery service.

WORK WANTED

Babysitting and light housework.. GL 7-7278, GL 7-9170. 3-17

Pruning, spraying trees. GL 7-4691. 3-20

Housework by hour. Also ironing, babysitting. GL 7-8888. 3-17

Will care for elderly people or children. GL 7-4201. 3-15

Expert low cost sheet rock taping, free estimate. GL 7-5915 or GL 7-4728. 4-5

Rotovating, plowing, landscaping yards. Lee Hefley. GL 7-5632. E

Septic tanks cleaned. For free inspection GL 7-9568 or GL 7-8385. E

Saw filing. 1211 E. 4th. E

Bulldozing, excavating, leveling work. GL 7-8746. E

Painting, carpenter repairing, odd jobs. Reasonable rate. GL 7-7733. E

Well drilling. GL 7-3038. E

Saw filing, lawnmower sharpening. 511 E. 8th. GL 7-4861. E

WHO DOES IT?

Buy your television from a servicing dealer. Kettel's TV Center. 4-4

ROOMS FOR RENT

Light housekeeping rooms. GL 7-7405. 3-19

TRADE OR EXCHANGE

Trade — Small shop with one room apartment for unimproved lots or acreage, east of city limits. 506 East 5th or call GL 7-7510. 3-14

FOR RENT

Business office on West 8th. GL 7-9263. 3-17

FEMALE HELP WANTED

Housekeeper. Stay in. 801 W. 10th. 3-15

Earn $100 per month in spare time at home addressing envelopes. For instructions and information send $1.00 to Dean Mail Service, 922 Main Street, Pawtucket, Rhode Island. Money back guarantee. 3-15

CARD OF THANKS

Our heartfelt thanks to all who extended comforting sympathy and help in our recent sorrow. For the beautiful service, floral offerings, and other kindnesses, we are deeply grateful.

Signed: Mrs. Onie Mead, Ray Mead and Family and George Mead. 3-14

ANNOUNCEMENT

Watkins Products. Phone GL 7-3781 E

Ted Williams In Agreement

SARASOTA, Fla. (AP) — The furore over whether Ted Williams would defy American League President Will Harridge's mandate that all players wear protective helmets this season turned out to be a tempest in a teapot.

The Boston Red Sox slugger said Thursday he not only will wear the protective helmet, but that he has been wearing one for the past ten days. The headgear is not the plastic type worn by National Leaguers. Instead if is a regular baseball cap with a protective helmet lining made of fibre.

What made Ted change his mind is not known, but earlier the 39-year-old batting champion had stoutly maintained he would not wear a helmet, asserting it interfered with his timing. Williams, however, had advised other players to wear helmets.

The rule was passed during the American League club owners' meeting last January 25, but had been kept secret for some time. It was not until weeks later that Frank Lane, general manager of the Cleveland Indians, let the cat out of the bag when, he told reporters that the league had voted, 7 to 1, in favor of it.

Big Games In Western Hoop Tourney Play

SAN FRANCISCO (AP) — California faces Idaho State and defense - minded San Francisco tangles with high scoring Seattle Friday night in the NCAA Western Regional basketball tournament at the Cow Palace.

A crowd of 16,000, including standees, is expected.

California plays Idaho State at 7:30 p.m. PST with USF-Seattle going on two hours later.

The winners meet Saturday night with that victor going on to the NCAA championships battles next weekend at Louisville.

ESF, with a 24-1 record and the nation's best defensive team, rates the favorite here. The Dons won the NCAA itle in 1955 and 1956 and placed third last year.

Seattle has all America Elgin Baylor. The job of stopping this 6-6 hunk of activity goes to Mike Farmer, 6-7. The teams have met twice, once this year and once last. USF won both times. Seattle has a 20-5 record.

Baylor is the nation's second top scorer, averaging 33.67 points.

Seattle will be at a disadvantage because of injury. Francis Saunders suffered a fractured cheeckbone in the Chieftain's 88-51 Wyoming victory Wednesday night and is not expected to play. Jim Harney, a 5-10 starter, is expected to see little action because of a back injury.

California (19-8) does not have an explosive scoring punch, but the Bears rate as a well-balanced team with a better than average defense. They'll get scoring from four of the five starters.

Idaho State (22-4), lost its top scorer Lloyd Harris and Fred Easterbrook. They are ineligible for the tournament because they played their freshman year.

The Pocatello team banks on the shootnig of Leroy Bacher, 6-5 230 pounder, and Gail Siemen, a 6-2 lefty.

School League

CITY LEAGUE

	Won	Lost
Kool Kittens	5	0
Oxidizers	5	1
Porkies	3	2
Red Raiders	4	3
Bombers	2	2
Starfish	2	2
Kool Kats	2	2
Loggers	3	3
Olives	2	4
Shockers	0	4
Bearcats	0	5

In one of the season's biggest upsets, Loggers defeated the Red Raiders, 14-10. Duffy Doherty racked up eight points on driving layins to lead the scoring for both teams and pave the way for the upset. Johnson Charles, hitting on fadeaway hook shots, scored seven for the losers. Olin Ensey played a good floor game.

Olin Ensey

Red Raiders (10)		Loggers (14)
Gilbertson 0	f	Kreaman 2
Mays 0	f	Ensey 0
Possinger 0	c	Ellefson 2
Jacobson 3	g	Doherty 8
Charles 7	g	Penningon 2

With Ron Mays and Gunner Gilbertson leading the scoring, Red Raiders tripped up he Shockers, 14-5. Big Spike Young placed the Shockers ahead in the early going but with Keith Possinger playing a feeding role, Gilbertson and Mays began connecting from outside.

Keith Possinger

Red Raiders (14)		Shockers (5)
Mays 6	f	Martinson 2
Gilbertson 6	f	Thomas 0
Possinger 1	c	Young 2
Jacobson 0	g	Lycksell 1
Charles, J. 1	g	Hendricks 0

COLLEGE BASKETBALL
By THE ASSOCIATED PRESS
TOURNAMENTS

NIT

St. Johns (NY) 76, Buler 69
St. Josephs (Pa.) 83, St. Peters (NJ) 72

NCAA SMALL COLLEGE

Semifinals

South Dakota 64, Wheaton 60
St. Michaels (Vt) 78, Evansville 70

NAIA

Quarterfinals

Western Illinois 70, Youngstown 67
Tenn State 81, East Texas 62
Texas Southern 98, Coe 78
Georgetown (Ky.) 83, West Va Wesleyan 71

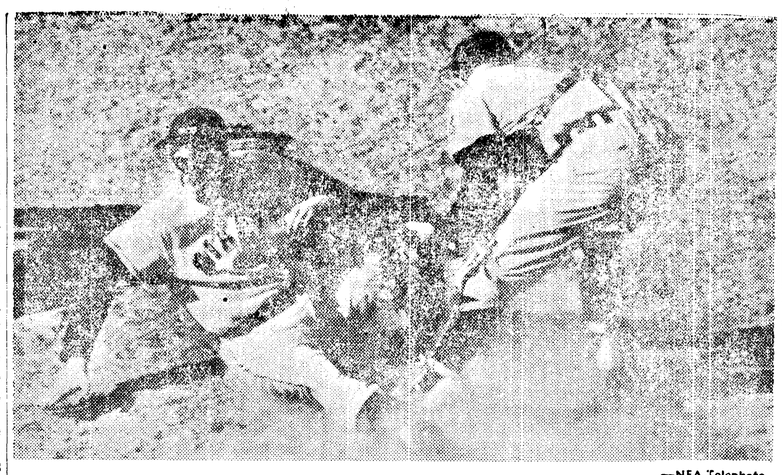

—NEA Telephoto

SAFE — San Francisco Giants first baseman Whitey Lockman is safe at home in eighth inning of Cactus League game in Phoenix, Ariz., when ball got away from Cleveland Indians catcher Russ Nixon. Lockman made the trip from first on a bunt by Foster Castleman, a wild throw to third and a relay from rightfield to home. Giants won, 5-1.

Richland Knocks Lincoln Out Of State Class AA Tourney

By JACK HEWINS

SEATTLE (AP) — Thursday a dynasty died.

For the first time since 1953 there will be no Seattle team on hand when the semifinals are played Friday night in the 34th annual State High School Class AA Basketball Tournament.

It will be Richland against West Bremerton and Kent-Meridian against Lewis and Clark of Spokane to decide the Class AA finalists.

Lincoln of Seattle, king for two straight years, was blasted off the throne by the Bombers of Richland. The gold-clad scrappers from the atomic city approached perfection in larruping the Lynx 58-49 Thursday night.

Seattle teams have held the title four successive years, Garfield and Franklin preceding Lincoln on the throne.

West Bremerton reached the semifinals with a 56-44 win over a Moses Lake team which played without its star. Kay Lybbert, whose 31 points were a first day high, cut his hand with a pocket knife so severely Thursday morning he was lost to the team for the rest of the route.

Lewis and Clark arrived at the penultimate round by handing Ellensburg a 62-40 defeat and Kent-Meridian by downing Highline 50-48 in a double overtime thriller.

Larry Huffman stepped to the free throw line with just eight seconds on the clock to tie it up for Kent-Meridian at 48-48 and set up the overtime. Each team took just one shot in the first extra period, necessitating a sudden death finale. Dick Strain fired a long, two-hand set shot that won the game for the Royals.

Four teams dropped by the wayside by suffering tourney defeats. Roosevelt of Seattle ousted Fort Vancouver 56-51 in one consolation game; Centralia brushed out Everett 60-45; Anacortes eliminated Stadium of Tacoma 68-53; and East Bremerton knocked over Gonzaga 76-61.

The crowd was only about 4,500 for the daytime session but the 11,500-seat Washington pavilion was stuffed and bulging with 12,500 fans when Richland came up for its test with Lincoln. Another 300 were turned away.

With Lybbert out of action, Dwight Damon of Lewis and Clark took over the tournament scoring lead. He tallied 32 against Ellensburg, boosting his two-day total to 54. In second place was Lyle Bakken of East Bremerton, a catquick deadeye who tallied 27 against onzaga to make his total 50.

Bakken has become the talk of the tourney for his ball-stealing ethics and his off-balance shooting. The youngster, who lost a kidney due to an infection while a child, tires quickly and has to take an occasional rest — but he did not rest often enough to please Gonzaga.

Richland's victory was the high point of the day and the Bombers' sophomore forward, Bob Frick, rivalled Bakken in the eyes of the crowd. Frick fitted in smoothly with the Bomber veterans, led the team in scoring with 16 points and topped the club in rebounds.

Roger Niva got 16 for Lincoln, which was in the picture up to the final two minutes. Richland then held the lead at 52-47, went into a fast stall and began to draw free throws that made the victory certain.

Richland converted 20 of 25 free throw attempts while Lincoln made 11 of 16 tries.

Lincoln held the lead briefly on two occasions in the first half but managed to pull even only once in the second half and that was early in the third quarter.

Big Stan Stafford of Centralia came through with a 30-point scoring effort against Everett and Gary Keister had 27 against Stadium.

Light Heavies Fight Tonight

NEW YORK (AP) — With a possible title fight hanging in the balance, Canada's brawny Yvon Durelle and New York's lean Tony Anthony clash Friday night in a return battle of light heavyweight contenders.

Late backing for the British Empire 175-pound champion has dropped the odds from the 7-5 favoring Anthony all week to even money.

They will meet over the 10-round route at Madison Square Garden. The bout will be broadcast and telecast (NBC, 7 p. m., PST).

Durelle, an awkward but strong mauler, is aiming to clinch a title shot with world light heavyweight champion Archie Moore. Anthony, a 23-year old stylist, wants a second crack at old Archie.

(The Moncton, N. B. Times said Durelle had been guaranteed a title fight with Moore if he defeated Anthony. The paper quoted Chris Shaban, Durelle's manager, as saying he was given the guarantee Thursday after a conference in New York with promoter Jim Norris.)

The champ flattened the hard-hiting, fragile-jawed Anthony in the seventh round six months ago. That was Tony's 1st night.

Durelle is now ranked as the No. 2 contender while Anthony is ranked third. Yvon has an unbeaten streak of 12, including the draw with Anthony and eight knockouts.

A pro ten years, the 28-year-old Durelle has posted a 72-18-2 won-lost-draw record. Tony has a 30-5-1 record.

If the fight goes the limit, it will be decided by the three officials who will use the round method of scoring. A supplementary point system also will be used to help avoid draws.

AA Schedule

SEATTLE (AP) — Friday's schedule in the State Class AA High School Basketball Tournament:

9 a.m. — Roosevelt vs Centralia (loser out)

10:25 a.m. — Ellensburg vs Highline (loser out)

1:45 p.m. — Anacortes vs East Bremerton (loser out)

3:10 p.m. — Lincoln vs Moses Lake (loser out)

7 p.m. — Richland vs West Bremerton

8:55 p.m. — Lewis and Clark vs Kent-Meridian.

Top crowd to see a Southern Assn. baseball game in 1957 turned up when 10,648 came out at Atlanta on Labor Day to see Nashville meet the Crackers.

Ten of Nation's Top Teams Playing in Hoop Tournaments

By ORLO ROBERTSON
The Associated Press

Ten of the nation's top teams, four of them former champions, join six unranked quintets tonight in college basketball's title-seeking parade.

The NCAA has the big school field all to itself today in four regional tournaments. The NIT in New York takes a day off after opening round victories by St. John's of New York and St. Joseph's of Philadelphia.

Among the small colleges, two upstarts. South Dakota and St. Michaels of Vermont, meet in Evansville, Ind., for the NCAA small college crown after upset victories in the semifinals.

In Kansas City, the semifinals of the NAIA match defending champion Tennessee State and Texas Southern in one game and unbeaten Western Illinois and Georgetown of Kentucky in the other. The winners meet Saturday night for the championship.

Tonight's NCAA double-headers at Charlotte, N. C., Lexington, Ky., Lawrence, Kan., and San Francisco will reduce that field to eight. After the regional finals Saturday, only four will remain to battle it out at Louisville March 21-22.

Indiana, Oklahoma State, Kentucky and San Francisco are the former champions among the NCAA contenders but they are not involved in the two big games on tonight's card.

One is the clash at Lawrence between high-scoring and second-ranked Cincinnati, starring All America Oscar Robertson, the nation's No. 1 individual point getter, and third-rated Kansas State, led by talented Bob Boozer.

The other is at Charlotte, where All America Guy Rodgers leads the fifth-ranked Temple Owls in quest of their 24th straight victory (they have lost two) against sixth-ranked Maryland, surprise winner of the Atlantic Coast Conference's playoff tournament.

Here's tonight's lineup with ranking, if any, and records:

Lawrence — Cincinnati, No. 2 24-2, vs. Kansas State, No. 3 20-3; Oklahoma State, No. 19 20-7, vs. Arkansas 18-8.

Charlotte —Maryland, No. 6 21-6, vs. Temple, No. 5 24-2, Manhattan 16-8 vs. Dartmouth 21-4.

Lexington —Kentucky, No. 9 19-6, vs. Miami Ohio 18-7; Notre Dame, No. 8 23-4, vs. Indiana, No. 12 12-10.

San Francisco —San Francisco, No. 4 25-1, vs. Seattle, No. 18 20-5; Idaho State 22-4 vs. California 18-8.

St. John's got off on the right foot in the NIT after a slow start by downing Butler 83-72. St. Joseph's moved up with an 83-72 conquest of St. Peter's of Jersey City.

The semifinals of the NCAA small college tourney produced the big surprises. South Dakota tripped defending champion Wheaton, winner of 27 of its previous 28 games, 66-40. St. Michael's turned back highly regarded Evansville 78-70.

The NAIA ran mostly true to form as Western Illinois chalked up its 26th successive victory with a 70-67 decision over Youngstown and Tennessee State whipped East Texas 81-62. Texas Southern gained the round of four by turning back Coe 98-78 and Georgetown upset West Virginia Wesleyan 83-74.

AA Results

SEATTLE (AP) — Thursday's results in the State Class AA High School Basketball Tournament:

Roosevelt 56, Ft. Vancouver 51 (loser out)
Centralia 60, Everett 45 (loser out)
Lewis and Clark 62, Ellensburg 40
Kent-Meridian 50, Highline 48 (two overtimes)
Anacortes 68, Sadium 53 (loser out)
Richland 58, Lincoln 49
West Bremerton 56, Moses Lake 44
East Bremerton 76, Gonzaga 64 loser out)

THURSDAY'S FIGHTS
By THE ASSOCIATED PRESS

LOS ANGELES — Herman Duncan, 128½, Los Angeles, stopped Enrieuq Aceves, 129, Los Angeles, 6.

REVERE, Mass. — Dick Hall, 160½, Boston, knocked out Gene Hamilton, 159¾, Huntington, W. Va., 1.

Donkeys Play Basketball With Some Riders Occasionally Aboard

In a game some wit once termed donkey basketball, the City All-Stars and the Active Club bucked and bounced to a 10-10 tie Wednesday night at the Roosevelt gymnasium.

The whole was under sponsorship of the Active Club as a benefit for its campaign to erect some bleachers at the Erickson Playfield Little League Ballpark.

A capacity crowd had quite an evening watching the players take their lumps.

The game bears some resemblance to the cage sport. A basketball, the gym floor and two baskets are used, but the similarity ends there.

The four players allowed on each team were mounted on donkeys some of the time. The rules state they had to keep hold of the bridle at all times, could only pass the ball to a mounted player and all baskets had to be scored from aboard one of the long-eared critters.

Anything went. There was no such thing as a foul and no player was aboard a donkey for long. The dull thud of players hitting the deck was the most consistent sound heard throughout the game.

The donkeys, bearing such names as Susie, Sputnik, Washington and Elsie had minds of their own. They either took off for the wrong basket or "launched" a rider when he got a shot at the bucket.

Susie had tired blood. When the notion occurred she simply laid down on the floor to rest it.

Sputnik was misnamed. She should have been called Cape Canaveral. She spent most of the evening sending players into orbit.

The Actives got away to a lead and looked like a sure thing with a 10-2 margin at half time, but the All-Stars came back with more bounce in the latter stages of the game and knotted the tally at 10-10 just before the final horn.

By mutual consent, the members of both teams decided to call it a game right there and not fool around with any overtime period. The donkeys didn't seem to care one way or the other.

Members of the Active Club team were Vince Keller, Larry Wagg, Jack Austin, Ron Beuhler, Earl Sande, Pete Granlund, George Finney, Clayon Rennie and Con Baker.

Making up the All-Star squad were Red Crumb, Al Hale, Sam Haguewood, Bob Bauer, Jack Proctor, Bill Ward and Don Paxson.

Training Camps

By THE ASSOCIATED PRESS

PHOENIX, Ariz. (AP) — Star center fielder Willie Mays and heralded rookie Willie Kirkland of the San Francisco Giants both connected for their first hits of the major league exhibition campaing Thursday.

Mays hit a triple in three trips to the plate and Kirkland belted a sharp single. He also was on base via an error and a walk.

PHOENIX, Ariz. (AP) —The San Francisco Giants Friday announced appointment of former major league player Joe Grace to their scouting staff.

Grace played for the Washington Senators, St. Louis Browns and the San Francisco Seals, minor league predecessors of the Giants in the Bay area.

TAMPA, Fla. (AP) —In the midst of all the spring camp training, the Chicago White Sox are making a film about hte life of a rookie.

Starring in the movie is outfielder John Callison.

Ed Short, Sox public relations chief, is directing the film.

But Hollywood need not fear even slight competition from the Sox movie company. The film, running 20 minutes, depicts the behind the scenes life of a young ballplayer and will be shown to boys' clubs and similar groups.

PHOENIX, Ariz. (AP) —Chicago Cubs Vice President John Holland says the Bruins have stepped up their search for talent and now have a full time staff of 26 scouts seeking promising material.

Holland said that last year the Cubs signed 90 new ball players compared with an average of 40 or 45 in previous seasons.

PHOENIX, Ariz. (AP)—Shortstop Daryl Spencer, one of the two San Francisco Giants conceded starting jobs, showed why Thursday as he belted two home runs and two singles against the Chicago Cubs.

Spencer paced the Giants as they whipped the Chicago Cubs 13-2 and then headed into California for a three-game set against the Cleveland Indians.

ST. PETERSBURG, Fla. (AP) — Von McDaniel, a bonus boy sensation when he joined the StLouis Cardinals in mid-season last year, may be headed for an even better 1958 season.

The 18-year-old Oklahoma schoolboy, younger brother of the Cards' Lindy McDaniel, started an exhibition contest Thursday and allowed no runs and only two hits during his stint. The Redbirds outlasted the Chicago White Sox 3-2 in 14 innings.

Von wound up last season with a 7-5 record.

Midway during the first Princeton-Yale football game in 1873 the football burst. The game was delayed a half hour before the players could locate another ball.

Coast Conference Officials Talk About Compensation for Athletes

By LEIF ERICKSON

SAN FRANCISCO (AP) —The Pacific Coast Conference — confronted with imminent breakup — started grappling again Friday with the problem of how and how much to help football players and other athletes maintain themselves in college.

A special conference meeting of faculty representatives and athletic directors will hear a report from a committee instructed Dec. 5 to draft a new liberalized aid-to-athletes code.

Eight days after the committee study was ordered, California, UCLA and Southern California announced on Dec. 13 that they were quitting the 42-year-old athletic league. One of their key disagreements with other members was over financial aid to athletes.

The conference has been torn by argument over the issue since 1956 when probation penalties were imposed on Washington, UCLA and Southern California for unauthorized payments to football players. California drew a lesser penalty for a recruiting violation by its then coach, Pappy Waldorf.

By a 6-3 vote, the December conference meeting instructed the committee to pin down in specifics this general proposal:

Allow member schools to provide tuition and board and room to athletes working a prescribed number of hours on campus jobs.

Such aid would be allowed only to athletes maintaining a 2.2 (C-plus) grade average in credit hours required toward graduation.

The PCC code now allows schools to give athletes their tuition and opportunity to earn $100 a month on campus jobs. The regular wage rate is $2 an hour, but athletes can be paid $4 an hour in their sport season.

The athletic aid committee, headed by Donald Wollett of Washington, is reported to have failed to agree on an aid plan draft in a two day session at Seattle last weekend.

Instead the committee is expected to present three alternative proposals for conference discussion and action.

One is understood to suggest that each member school decide, on a basis of need, whether to give a full free ride — tuition, fees, room, board, and laundry —Without requiring any work. The two alternatives would require campus job work.

These five possibly would carry on with a free ride system if it proves impossible to make a compromise which would induce California, UCLA, Southern California and Stanford to remain in the league.

Southern California, UCLA and California have declared they will leave the PCC July 1, 1959.

Both California and Stanford have declared against any financial aid favoring athletes over other students. Stanford declares it does not pay the $4 an hour double wage during an athletes sports season now allowed

Tigers Given Chance To Win

KANSAS CITY (AP) — Coach Ed Adams of Texas Southern University says his Tigers have a 50-50 chance of beating Tennessee State of Nashville, defending champion, in their semi-final game of the National Intercollegiate (NAIA) basketball tournament Friday night.

"The team that hits the best will win this one," Adams said. "Both teams are good shooters."

Tennessee State advanced to the semi-finals with a 81-62 victory over East Texas Sate of Commerce. Texas Southern beat Coe College of Cedar Rapids, Ia., 98-78.

In the upper bracket, top seeded Western Illinois of Macomb (26-0) will meet the tournament's surprise team, Georgetown (Ky.) College.

EXHIBITION BASEBALL
By THE ASSOCIATED PRESS

Washington 9, Philadelphia 1
San Francisco 13, Chicao (N) 2
Cincinnati 7, Pittsburgh 3
Milwaukee 8, Los Angeles 2
Cleveland 2, Baltimore 0
Boston 1, New York 0
St Louis 3, Chicago (a) 2
Detroit 8, Kansas City 6

Dancing
FRIDAY AND SATURDAY
Live Music!
TUGBOAT TAVERN
New Management

To insure the pleasure of your drink always say—
"Make mine 7 Crown"
SEAGRAM-DISTILLERS COMPANY, N.Y.C. BLENDED WHISKEY. 86 PROOF. 65% GRAIN NEUTRAL SPIRITS.

Pre Season BOAT DEMONSTRATION
THIS SATURDAY—LAKE SUTHERLAND
AT HAL FINLEY'S MAPLE GROVE RESORT
Boats, boats, boats . . . many sizes, many models. They'll all be there! See the new Mansfield Roamer in action, powered by the great new V-50 Johnson Super Sea Horse, tomorrow at Lake Sutherland from 10 a.m. to 4 p.m. Don't miss the 10' Glass-Ply runabout, "souped up" with a '58 Johnson 18. Water Skiing too! Hal Finley's . . . C'mon out!
★ JOHNSON OUTBOARDS ★
★ MANSFIELD BOATS ★
★ REINELL BOATS ★
★ GLASS-PLY ★
★ ARE YOU WORKING IN THE YARD THIS WEEKEND?
TORO
POWER HANDLE DRIVES ALL THESE UNITS
• 20" reel mower • 22" rotary mower • 25" reel • edger-trimmer • 17" snow plow • 25" front cutter • sprayer • generator • pump • tiller • aerator
See the Amazing TORO POWER HANDLE
The Toro Power Handle makes it possible to own a whole family of yard machines without buying an engine for each machine.
Powerful 2¾ h.p. engine switches in seconds from one to another without tools. Electric starting available—recoil starter standard.
SEE OUR COMPLETE LINE OF LAWN AND GARDEN EQUIPMENT
HOWARD'S EQUIPMENT CENTER
RENTAL EQUIPMENT:
Don't Try to Do a Job Without the Proper Equipment. If You Need a Special Machine for a Specific Job, But Don't Want To Buy It, Rent It and Do The Job Right. You'll Do It Better and Easier With The Right Equipment!
• GARDEN TILLERS • LAWN AERIFIER • SICKLE BAR MOWERS • POWER SPRAYER • LAWN RENOVATOR
707 E. First Phone GL 7-5862

The Weather

SUNNY SKIES DUE

Port Angeles Forecast

Sunny today, partly cloudy tonight and Saturday. High temperature both days near 50 degrees, low tonight 32 - 36. Winds east to northeast 5-15 miles an hour.

Western Washington —Partly cloudy Friday night and Saturday. Little change in temperature. High Saturday 50-56. Low Friday night 28-38. Coastal winds east to southeast 10-20 miles an hour.

Five-Day Forecast

Western Washington and Oregon — A few isolated showers over Western Oregon beginning Saturday. More general rain expected early next week. Temperatures averaging near normal with maximums in 50s and minimums 28-36.

Ediz Hook Yesterday

Clear all day yesterday, visibility above 15 miles. Winds were light and variable. Maximum temperature 51, minimum 37.

The Nation's Weather
24 hours to 4 a.m. Friday

	Max.	Min.	Precip.
Anchorage	42	31	
Boston	46	38	
Chicago	39	33	
Denver	25	17	.03
Ellensburg	50	21	
Fairbanks	40	5	
Helena	25	10	
Kansas City	42	31	
Hoquiam	55	34	
Los Angeles	59	51	.06
Miami	82	—	
Minneapolis	38	27	
New York	46	33	.35
Olympia	56	27	
Phoenix	62	47	
Portland	53	—	
San Francisco	54	43	.15
Seattle	55	32	
Spokane	44	29	
Vancouvr B.C.	50	32	
Walla Walla	55	32	
Washington	39	32	.67
Yakima	52	24	

Today's Tides

High	Friday, Mar. 14	Low
9:00 a.m. 6.0 ft.	5:03 p.m. 0.2 ft.	
High	**Saturday, Mar. 15**	**Low**
2:36 a.m. 5.8 ft.	5:54 a.m. 4.5 ft.	
10:20 a.m. 5.7 ft.	5:55 p.m. 0.4 ft.	

Local Sunrise	Rises	Sets
March 15 ..	6:25 a.m.	6:17 p.m.

Late Winter Storms Bring Misery To East

By THE ASSOCIATED PRESS

Late winter storms left a blanket of snow across wide areas in the Eastern half of the country today, with falls ranging up to nearly a foot in some areas.

Thunderstorms and strong winds hammered areas in the Southeast during the night but appeared abating.

The mid-March storms swept from the Plains eastward along the Ohio River and moved into Eastern sections of the nation.

More than 9 inches of snow was reported in Cumberland, Md. Heavy snow also fell in eastern West Virginia, with up to 7 inches in some places.

Falls ranged from 4 to 7 inches in a narrow belt from southwest Ohio through eastern sections of Ohio and across the central and southern parts of Pennsylvania.

From 1 to 3 inches fell in parts of Virginia and New York state.

The snow headed into New England and was expected to continue in most of the Northeast during the day.

At least nine deaths were blamed on the story weather. These included five in highway accidents in Kentucky and one in Maryland. Deaths due to overexertion while shoveling snow included two in Ohio and one in Kentucky.

Fibreboard Net Earnings Drop

Fibreboard Paper Products Corporation announces its net sales for 1957 were $125,697,000. The largest sales year in the company's history was 1956 with a record $127,384,000.

Net earnings were $4,086,000 or $2.52 per common share. Earnings in 1956 were $5,877,000 or $3.66 a common share. During 1957, working capital was increased by $8,000,000. This was primarily obtained by the sale of the company's Metuchen, N. J. floor covering plant and a wholly-owned subsidiary.

President William L. Keady reported to the shareholders that the outlook for 1958 presages a "modest improvement — notably residential construction will be reflected in the sales of building materials."

$100,000 Fund In Traffic Death Case Approved

VANCOUVER, B.C. (AP)—A $100,000 settlement on behalf of two small boys whose parents and brother were killed in a Washington state traffic accident a year ago was approved Thursday by the British Columbia Supreme Court.

Justice Norman W. Whittaker approved a scheme put forward by Eastern Trust Co., executor under the wills of Mr. and Mrs. J. E. Shoobridge, which provides for establishment of a trust fund the interest from which would provide $100 a month each for orphans John Leslie, 6, and Michael, 2.

The settlement was offered by Pacific Car and Foundry Co., of Renton, Wash., and Richard D. Snowe, Seattle, owners and driver of a truck which was in a head-on collision with the Shoobridge car.

Bandits Settle For Coins And Coffee Fund

LATAH (Spokane County), Wash. (AP) — Two gunmen disgusted, picked up loose coins and a coffee slush fund at a bank here Thursday night after they forced a cashier to open the vault and found the bulk of the money secured in a time-locked safe inside.

Mrs. Helen Nelson, 39, Spokane Valley, the cashier, was left bound and locked inside the vault but was freed later. The men had forced their way into the Bank of Latah as she was closing up about 9:30 p.m. after finishing some late work. Latah is about 35 miles south of Spokane.

W.A. Wolf, bank president, said the bandits took about $275 in coins and about $20 from an employees coffee slush fund.

Wolf released Mrs. Nelson about midnight when the Spokane Sheriff's office notified him a Spokane telephone operator had received an anonymous call about her.

Mrs. Nelson said the men told her not to worry about being locked up in the vault because they would call someone to free her.

The vault was not airtight and she could not have suffocated had she remained imprisoned for a longer period, Wolf said.

Mrs. Nelson, who was unhurt, said the robbers were "pretty sore" when they found they couldn't get into the safe and at first refused to take the coins. Finally, she said, they settled for the dimes and nickles and the coffee fund's paper money.

Wolf refused to say how much money was in the safe but admitted it was "quite a bit." He added the holdup men rifled some customers' safety deposit boxes but nothing appeared to have been taken.

The cashier said the robbers, whom she described as about 40 years old and well dressed, told her they knew there was a lot of money in the vault.

Local News Briefs

Fire Runs

City firemen answered two minor alarms Wednesday and Thursday. At 7:37 p.m. Thursday they went to the Fred Gordon residence at 1011 E. 7th when soot in a stove pipe began burning. No damage resulted. At 1:41 p.m. Wednesday they went to the Lee Hoglund residence, 611 W. 7th St. when the chimney of the house overheated. Some joists around the chimney were damaged.

Grass, Brush Fire Near Joyce Covers Acre of Ground

Fires have no respect for dates, the State Department of Natural Resources learned here Thursday.

The official fire season opens Saturday, but two men from the department spent two hours Thursday afternoon putting out a grass and brush fire along Highway 9A a mile west of Joyce.

A stiff east wind at the time hampered their efforts and the blaze covered an acre of ground before they got it out.

They think a lighted cigarette tossed out of a car caused the blaze.

The incident pointed up a warning from District Administrator Rodney Downen that the fire season is here and all area residents should be doubly cautious about doing anything that might start such fires.

Obituaries

FRANZ ERIC ULLSTROM

Franz Eric Ullstrom, 92, of Victoria, B. C., former Port Angeles resident, died in Victoria Wednesday after an extended illness.

Funeral services will be held at the Harper Funeral Home Saturday at 2 p.m. with the Rev. Carl E. Fischer officiating. Burial will be in Ocean View Cemetery.

Pallbearers are W Ivor Smith, Clay Wolverton, Graham Ralston, J. Lyle Beam, George Kempert, Russell Smith.

Mr. Ullstrom was born in Stockholm, Sweden, Feb. 23, 1866. Following his marriage in Sweden, Mr. and Mrs. Ullstrom came first to Canada and later came from Vancouver, B.C. to Port Angeles in 1911. His wife, Ingrid Ullsrtom, died here in 1912.

Mr. Ullstrom operated the Olympic Hotel, now the YMCA building, to 1917 when he returned to Canada. He was a watchmaker by trade and after returning to Canada was a salesman for a wholesale jewelry company working out of Vancouver and Victoria, B.C.

When living in Port Angeles he was a member of the Odd Fellows and Elks lodges of this city.

Surviving relatives include two sons, Oscar and Eric Ullstrom, both of Port Angeles; two daughters, Mrs. H. F. McDowell, Sunnyside, Wash., and Mrs. Walfred Holmgren, Richland, Wash.; six grandchildren and eight great grandchildren.

GEORGE R .JOHNSTON

George R. Johnston, 69, of Rt. 1, Port Angeles, died Thursday after a long illness.

Graveside funeral services will be held at Mt. Angeles Cemetery Saturday at 1 p.m. with the Rev. Dr. Oscar M. Adam officiating under the direction of the McDonald Funeral Home.

Mr. Johnston, the son of Mr. and Mrs. William Johnston, was born in Cedar County, Iowa, Feb. 16, 1889.

He was a self-employed logger in Clallam County many years.

Surviving are two sisters, Mrs. Henry Hopf and Mrs. Bertha Jacobs, both of Port Angeles; a neice, Mrs. Allen Pinkerton, Sequim, and three grand neices.

MRS. JOHN L. ARMSTRONG

Mrs. Mary Ann Armstrong, 67, wife of John L. Armstrong, 1301 W. 6th St., died Thursday after a long illness.

Graveside funeral services will be held at Mt. Angeles Cemetery at 3 p.m. Saturday with the Rev. Dr. Oscar M. Adam officiating under the direction of the McDonald Funeral Home.

She was the daughter of Mr. and Mrs. James Curley born in Widnes, England, Dec. 16, 1890.

Following her marriage to John L. Armstrong, the couple had lived here a number of years.

Included among surviving relatives are her husband, John L. Armstrong, Port Angeles; a daughter, Mrs. Mary Eileen Owens, San Diego, Calif.; two sisters, Mrs. Ann Ismay, Sappho, Mrs. Esther Burrill, Marysville, Wash.; three brothers, Edward Curley, in Canada, James Curley, Everett and Roy Curley, Marysville.

JOHNNY CAN SPELL

EAST HAVEN, onn. (AP) —Eight pupils at the East Haven Junior High School had the penmanship and spelling contest of their lives Thursday night.

They competed against eight parents, including Principal Michael Phelan.

The winners: The kids, by a score of 303 to 267.

The victory was made sweeter by the fact that the principal misspelled one word—he put two "l's" in narrative.

Mount McKinley in Alaska is the highest point in all North America. It has an elevation of 20,300 feet.

Charge Against Schulze Dropped In High Court

OLYMPIA (AP) — An action filed in Clallam County against Rudy Schulze, a commercial fisherman, was dismissed by the State Supreme Court Thursday because the state failed to prove that the Fisheries Department regulation Schulze was alleged to have violated was ever legally adopted by proper publication in an Olympia newspaper.

The regulation placed a legal limit of 6,000 pounds of petrale sole per boat. Schulze, master of the bottom fishing boat "Paul L." allegedly had 33,330 pounds aboard at the time he was arrested at Neah Bay Feb. 11, 1956.

The high court also dismissed a charge of resisting arrest, holding that "since his arrest was unlawful, he was justified in resisting it."

Boy Found Well After Icy Night In Stubblefield

COLFAX, Wash. (AP) — A 2½-year-old boy missing overnight in 22-degree weather was found alive and in good condition early Friday after an intensive search by more than 300 persons.

The child, Jimmy Crabtree, was dressed warmly in a snow suit and survived the chilly night in a stubblefield. He was hungry but otherwise all right.

Jimmy wandered away from his home Thursday afternoon. His parents, Mr. and Mrs. R. D. Crabtree, notified authorities when they couldn't find him.

A detachment of 60 National Guard soldiers joined some 300 volunteers as fears for his safety grew. There were plans to dismiss all school classes Friday to swell the search party.

Deputy Sheriff Hiram Baker said earlier the boy might have tumbled into the Colfax River which runs through this Whitman County town and dragging operations were being prepared.

Local Man Wins In Judging Contest

PULLMAN, (AP) — An Okanogan man led a field of 192 processing, marketing and sanitation men to win honors as top dairy products judge at the 27th annual Institute of Dairying at Washington State College Thursday night.

Walter Ullrich, manager of the Okanogan Creamery, placed first in the butter class, second in the chedar cheese and high in other classes. The contestants judged numerous dairy products.

Individual winners:

Butter — Ullrich.

Cheddar Cheese—Robert Olsen, Port Angeles.

Cottage Cheese—Cunnard Pylki, Battle Ground.

Milk—Bob Hale, Seattle.

Vanilla ice cream—Don Zumwalt, Portland.

Chocolate-strawberry ice cream —O. Keith Walker, Ellensburg.

Air-Marine News

Vessels reported passing Ediz Hook by Puget Sound Pilots in 24 hours to noon today.

INBOUND

5:15 a.m., to Ferndale.

8:15 a.m., Panama to Seattle.

OUTBOUND

11:05 p.m., Antonio Pacino to Panama.

CARTOONIST DEAD

PARIS (AP) — William Wolpe, 54, political cartoonist who used the penname of Woop, died in the American hospital here Wednesday. His cartoons appeared in many American, British and French newspapers. A colorful figure with droopy mustache and a black monocle, he portrayed himself in many of his sketches.

Wandering Scribe

Scribe noted Thursday no trilliums. . .had been reported. . . blooming. . .in the woods. . .yet around here. . .Virginia Rodocker who lives in a cottage near the city of Port Angeles. . . .water dam on upper Morse creek this morning. . .called up to say trilliums are blooming in the woods near there. . .so that is taken care of. . .Antony Pinto. .Fishing barber. . .Thursday was showing . . .a 14-pound steelhead he. . . caught. . .in the Dungeness river . .Pinto usually fishes in the salt water. . .but stepped out and got himself a fighting steelhead. . . . Past several. . .days harbor. . . waters. . .have been unusually. . smooth. . .With little or no wind most of each day. . . .Just around the corner. . .next Monday is St. Patrick's Day. . . .March 17. . . . . .On that day green will be the most popular color as the Irish . . .celebrate their big day. . .

OLD FRIENDS MEET

RICHMOND, Calif. (AP) — Two old friends — both Santa Fe Railway engineers — had a crashing reunion.

The Santa Fe San Francisco Chief piloted by James McIntosh, 62, of El Cerrito, Calif., struck a station wagon driven by Elza R. White, 56, of Richmond, Thursday.

White was treated for a possible fractured shoulder.

The station wagon was dragged 142 feet.

Vital Statistics

Deaths

Mary Ann Armstrong, 67, of 1301 W. 6th St., died Thursday, McDonald Funeral Home.

George R. Johnston, 69, Rt. 1, Port Angeles, died Thursday, McDonald Funeral Home.

YUGOSLAVIA AGAINST BASES

BELGRADE (AP) —Yugoslavia officially declared Friday it is against foreign bases in general and particularly opposes rocket bases in neighboring countries. This statement was given by a government spokesman on the Yugoslav position regarding establishment of rocket bases in Italy and Greece.

Favorite drink of Benito Juarez, a national hero of Mexico, was tequila, a drink made from a desert century plant. He added to this a dash of orange juice, then a liberal portion of hot red chile pepper.

L & R CAFE
OPENING SOON
Across From The Chinook Motel
Watch For Our Opening Announcement Next Week

DON'T FORGET
Christian Businessmen
HOLMER'S CAFE
SAT., MARCH 15
6:30 p.m.
Bring a friend

HEAVY MACHINERY & EQUIPMENT HAULING
To And From Any Place In The Northwest
Dump Truck Rental
GL 7-6211 Office
GL 7-4327 Residence
LOUIS ELTERICH COMPANY

LOOK, NO KNOBS!
Complete Remote "Control-Master" Chairside Tuning

INCLUDED...
The "Control-Master" provides *every* TV tuning convenience: On-off, volume, illuminated channel selection (left or right), fine tuning and brightness PLUS built-in, "Quiet-Zone" speaker for personal chairside listening ...at no extra cost with Custom Decorator TV by Packard-Bell.

- Super-powered Rangefinder 98 chassis
- New *21" space-saving 110° aluminized picture tube
- Power transformer protection
- Slim-Style, all-hardwood, Mahogany finish cabinet
- Two matched, front-positioned speakers

*overall diag. meas., 265 sq. in. viewable area
Available in COLONIAL MAPLE, WALNUT, MAHOGANY & BLONDE OAK.

Packard-Bell TV
Albert's
appliance - television
529 E. 1st. Ph. GL 7-8474

SALE
HIGHEST TRADES
SALE
LOWEST PRICES
SALE
TERMS TO SUIT

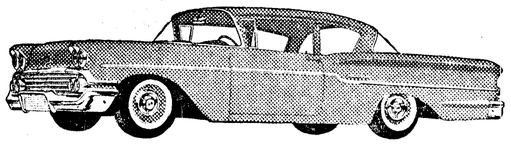

BRAND NEW 1958 CHEVROLET PASSENGER CAR
VACATION SPECIAL!
EQUIPPED AS FOLLOWS:
- Heater and Defroster
- Directional Signals
- Dual Electric Wipers
- Safety Plate Glass All Around
- Dome Light
- Dual Horns
- Spare Tire and Wheel
- Full Tank of Gas
- Completely Serviced and Ready To Go

DRIVE-AWAY PRICE INCLUDES ALL TAXES AND LICENSE
YOURS FOR A TROUBLE-FREE VACATION AT ONLY $2089.89
SCHREINER CHEVROLET COMPANY
Home of the "OK" Used Cars and Trucks
First and Peabody Phone GL 7-4444

TV Trouble?

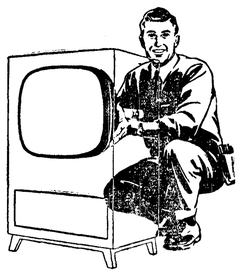

Call us for fast, dependable TV service. And, when picture tubes need replacement, we recommend
RCA
Silverama
SUPER-ALUMINIZED PICTURE TUBES
Kettel's TV
130 E. Front GL 7-7591

Statement of the Condition of
FIRST NATIONAL BANK
IN PORT ANGELES
March 4,1958
Under Call of the Comptroller of the Currency

RESOURCES

Cash and Due from Banks	$2,262,124.60	
U. S. Government Securities	3,227,763.77	
Obligations of U. S. Government Agencies	1,225,000.00	
State and Municipal Securities	1,007,865.99	$ 7,722,754.36
Loans and Discounts		3,605,401.56
Federal Reserve Bank Stock		15,000.00
Banking House, Furniture, and Fixtures		96,429.02
Interest Earned, Not Collected		49,189.83
Other Assets		13,930.16
		$11,502,704.93

LIABILITIES

Capital Stock	$ 175,000.00	
Surplus	325,000.00	
Undivided Profits	335,784.03	
Reserve for Contingencies	100,000.00	935,784.03
Reserve for Taxes, Etc.		24,331.58
Interest Collected Not Earned		66,568.27
Deposits		10,476,021.05
		$11,502,704.93

OFFICERS

BENJ. N. PHILLIPS.....Chairman of the Board
JAS. E. PHILLIPS ..... President
F. O. FOUNTAIN..... Executive Vice President
C. E. CHURCH ..... Cashier
L. J. KUSHMAN ..... Assistant Vice President
D. M. LIBERA ..... Assistant Vice President
J. H. FLETCHER, JR. ..... Assistant Vice President
W. L. WAGG ..... Assistant Cashier
F. E. WILSON ..... Assistant Cashier
MINA B. DURKEE.....Auditor

Directors

F. O. Fountain
Donald H. Lutz
Dick Owens
Benj. N. Phillips
Jas. E. Phillips
O. A. Timberlake
John M. Wilson

FEDERAL DEPOSIT INSURANCE CORPORATION — $10,000 MAXIMUM INSURANCE FOR EACH DEPOSITOR — MEMBER
FIRST NATIONAL BANK
In Port Angeles, Washington
MEMBER FEDERAL DEPOSIT INSURANCE CORPORATION