THE OLYMPIC TRIBUNE

Friday, April 25, 1958 — Port Angeles, Washington — Vol. LXXIV No. 3 — Friday, April 25, 1958

Whistles, sirens to be order of day when ferry arrives Sunday

If you hear a lot of whistles and sirens coming from the direction of the Port Angeles Harbor about 10 a. m. Sunday don't be alarmed.

That is the advice of Maggi Eager, Playfair program chairman. She said all the noise is a part of the welcome planned for the CPR ferry when it steams into the harbor on its first cross-strait run of the season.

She invites everyone in the area to come down to the CPR dock and join in the celebration.

Most of the noise will come from the vessels of the Port Angeles Yacht Club. They will be in the harbor in force under command of PAYC Commodore S. C. Tozier.

When the ship docks, Mayor W. Ivor Smith will be on hand to extend an official greeting to Victoria Alderman Hugh Ramsay representing Mayor Percy B. Scurrah of Victoria.

Another visiting official making the initial trip is Harry Tyson, supt. of the British Columbia Coast Steamship Service.

Pres. Donald Lusk of the Port Angeles Chamber of Commerce will present a "Golden Ski" to Ramsay as a part of the celebration. Others in the welcoming party include Pres. Harry Lee and John Selby of the Port Angeles Hotel and Motel Owners Association.

Beauty will be represented in good numbers. Playfair Queen Sheryl Robinson and her court and Irrigation Festival Queen Roxy Cays and her princesses from Sequim are scheduled to take part in the ceremony.

A musical group, the Playfair Playboys will provide the dockside music.

The celebration winds up Sunday when city firemen touch off a huge bonfire on the brow of the I St. hill at 8:30 p.m. to answer a similar blaze to be set off by Canadians on the bluff of Victoria's Clover Point.

The big fire is a part of Victoria's observance of the opening of British Columbia's centennial celebration.

In another move to celebrate the reopening of ferry service between here and Victoria, the local Chamber of Commerce will make its annual trip-meeting Monday.

Chamber members will leave on the 10:40 a. m. ferry trip and hold their regular meeting while the ship is en route to Victoria.

Rosellini says Ike reversed jobless stand

OLYMPIA (AP) — Gov. Rosellini Friday accused President Eisenhower of reversing himself on the proposal for extending unemployment compensation benefits to jobless workers.

The Washington governor said the program the President proposed to a group of governors a month ago was similar to the Democratic version which the President now is oposing.

Rossellini, just back from the nation's capital where he testified before the House Banking Committee, told newsmen that "President Eisenhower has reversed his position as it was presented to the executive committee of the National Conference of Governors a month ago.

"As I understand the administration plan at that time, it was the same as the Democratic version now being opposed by the administration."

GOVERNMENT PAYING

Rosellini said the Democratic bill would extend unemployment payments in Washington State 13 weeks with the federal government paying the bill. He said the plan Eisenhower now favors would require the states to repay to the federal govrenment the amount paid out for the addiitonal weeks of jobless payments.

Rosellini denied the President's assertion that hte Democratic bill would be a dole.

The Democratic governor said the payments would be made on the basis of existing requirements for obtaining unemployment compensation. The only difference he said, would be the extension of the payments for another 13 weeks.

FUND AVAILABLE

He maintained the federal government should pay the cost of extending jobless benefits from a $1,800,000,000 fund which he said the federal government has available. Rosellini said the fund was an accumulation of unemployment compensation taxes collected in excess of the amount returned to the states for administrating the program between 1937 and 1954.

He said the Democrats in Congress are still pushing for their program.

'It appears that if anything comes out of extending unemployment compensation, it will be on the basis of an outright grant to the states rather than a loan," Rosellini said.

LOCKHEEDS CHOSEN

WASHINGTON (AP) — The navy announced Thursday it has chosen the Lockheed Electric turboprop plane for use in antisubmarine warfare.

Rear Adm. Robert E. Dixon, chief of the Bureau of Aeronautics, said the selection was made after an extensive evaluation study involving comparison of several airplanes.

Forest road and trail plans approved

WASHINGTON (AP) — A $34,400,000 forest road and trail program for fiscal 1959 was approved Thursday by the Interior subcommittee of the Senate Appropriations Committee, Sen. Magnuson (D-Wash) reported.

Direct appropriations of 27 million dollars are to be made now while the remainder would be provided next year, Magnuson said.

The sum is $3,250,000 more than the amount appropriated by the House, the lawmaker revealed. He said the Senate Appropriations Committee is expected to ratify the action Monday.

The additional money is essential if increasing needs for access roads to safeguard and harvest timber are to be met, Magnuson said.

An additional $88,000 for Fish and Wildlife Service roddent control also was approved by the subcommittee. The senator said the money would meet hte needs outlined by the Washington Wool Growers Assn. which said the coyote and cougar control program must be accelerated to curtail depredations on sheep and cattle herds.

Magnuson said the additional money also will aid in a field mouse control program in Eastern Washington.

In other action, the subcommittee restored a $1,000,000 House cut for the Clarke-McNary tree nursery program fund.

Annual clean-up week begins in city Saturday; schools take part

Annual Clean-up Week here is from Sunday to next Saturday.

Chairman Clay Wolverton of the Chamber of Commerce Fire Protection committee, in announcing Clean-up Week dates, says the week generally runs into two weeks to complete all the activities planned.

An eight page Clean-up Fire-Prevention edition is issued with the Evening News Saturday.

One of the major projects during the week, Fire Chief Wolverton says, is the school inspection program. The 3,000 children in the city's schools will take home inspection blanks to check homes for fire and safety hazards.

The filled out blanks will be returned to the school and the fire prevention committee. Rooms and schools with one hundred per cent answers will be awarded cash prizes.

This inspection program has much to do with Port Angeles attaining and maintaniing its high rank for fire prevention among the cities of the nation.

As is the annual custom, second grade school children will be given a ride from their schools to the fire station and returned to the schools on a big fire truck.

At the fire station they will see several demonstrations and talks on the importance of Clean-up Week.

They will be sworn in as members of the Sparky Fire Department and given a badge of office and instruction on their duties.

Inspectors from the fire department and other officers, will make tours through the city.

The city sanitation department will make special pickup with special rates during the week.

Talks will be given at civic and social clubs and posters and pamphlets distributed. Fifth grade school children will receive their first book on conservation and the community in fire prevention.

In the past 27 years, a life has not been lost in Port Angeles fires. The city has received 20 honor merit awards, two first place awards and one grand award from the U.S. Chamber of Commerce in succession in the past 23 years.

—NEA Telephoto

FREAK WINDS BLAMED FOR PARATROOPER DEATHS — A paratrooper of the famed 101st Airborne Division makes vain effort to secure his parachute after hitting ground in Operation "Eagle Wing" at Fort Campbell, Ky. Freak gusts of wind were blamed for the death of five men and injury of 137 others in the mass jump.

Little blue man and space buddies grounded by law

BAD AXE, Mich. (AP) — The little blue man from outer space and his two satellites have been grounded.

Huron County Prosecutor James M. Umphrey released Jerry Sprague, 22, Donald Weiss, 23, and Leroy Schultz, 23, all of Bad Axe, Thursday on condition they stop playing space man.

Umphrey said Sprague admitted he was the man who has been bounding out of roadside ditches in recent weeks and into the path of approaching autos on lonely rural roads.

Umphrey said numerous motorists reported a man dressed in long blue underwear, a blue cape, blue boots and a blue space helmet had a habit of bounding in front of their cars just after dark. They said that when they stopped to investigate the blue man was gone.

The prosecutor said Sprague told him he and the others decided to play space man as a prank with Sprague taking the leading role because "it was my underwear and I was the only one it would fit." His two friends drove Sprague to and from the spots where he dashed out into the road.

Umphrey turned the three loose after they promised to behave in a more down-to-earth manner.

Much of country goes on daylight time next Sunday

By THE ASSOCIATED PRESS

At 2 a. m. Sunday, much of the nation once again will put clocks on daylight saving time.

That means the hands on timepieces will be shfited ahead to 3 a. m. The purpose is to give folks an extra hour of sunlight in the afternoons through the summer.

The so-called fast time, first espoused by Benjamin Franklin but gaining little support until the present century, has won most favor in the populous Northeast. However, it has been adopted by a number of communities across the nation.

In some places it remains in effect until Sept. 28, and in others until Oct. 26.

All New England, plus New York, New Jersey, most of Pennsylvania, Delaware and Washington, D. C., will have DST until Oct. 26.

Others with statewide adoption are Wisconsin, Minnesota, Nevada and California.

Those with a combination of times will be Illinois, Ohio, Missouri, Kentucky, Virginia, West Virginia, Alabama, New Mexico and Florica.

Tugboat captain feared drowned

SEATTLE (AP) — A Seattle tug captain was missing and feared drowned Friday after falling overboard into Puget Sound near Tacoma just before midnight Thursday.

Coast Guard headquarters said the skipper, Dick Martin, fell over the side of the tug Bee at 11:25 p.m. while trying to pull up a bucket of water with a rope.

The incident occurred in Tacoma's Commencement Bay about half a mile off Dash Point.

A Coast Guard patrol boat, the Bee and another tug searched the area throughout the night and were joined by other vessels and a Coast Guard helicopter after daybreak.

Democrats jobless benefit plan stymied in House Rules group

WASHINGTON (AP) — Opposition by half the powerful House Rules Committee has stalled plans for House action early next week on a Democratic-sponsored plan for special unemployment benefits.

Committee Chairman Smith (D-Va.) Rep. Colmer (D-Miss.) and the four Republican members of the 12-man group yesterday attacked the measure as a dole which they contended might threaten the present federal-state jobless insurance program.

But Rep. Madden (D-Ind.) told them: "Don't fly into holy horror now because the government must provide food to people who need food."

House leaders had hoped to get Rules Committee clearance for the Democratic bill so it could be taken up in the House next Monday or Tuesday. But Smith held only a brief meeting and then called a recess until next Monday.

Since the Rules Committee decides what legislation will be considered by the House, Smith's action makes uncertain when the House may get to consider the bill which its sponsors say is necessary to provide relief for the nation's jobless.

FAR BEYOND IKE'S PLAN

The Democrat bill, which would cost an estimated 1½ billion dollars, would go far beyond a 600-million-dollar emergency proposal made by President Eisenhower. The President also has used the term dole in criticizing some aspects of the Democratic plan, which would be financed by the federal government and would cover many workers not now eligible for jobless payments.

Eisenhower's proposal for an emergency extension of such payments would apply only to workers now covered by the federal-state program. Any federal funds used in that temporary program would have to be repaid by the states.

This unemployment compensation proposal was mentioned by Vice President Nixon last night when he said there are substantial indications that steps already taken by the administration "will be all that will be required to give the economy the help it needs."

Nixon spoke in New York a few hours after Eisenhower signed a bill aimed at giving the economy a boost by speeding up supply purchases by federal agencies.

BUYING SPEEDUP

Under this bill, sought by the administration as an anti-recession measure, government agencies may begin now to buy certain materials they normally would not purchase until the next fiscal year, starting July 1.

Nixon, speaking at a dinner of the American Newspaper Publishers Assn. Bureau of Advertising, restated his belief that if further government anti-recession action is needed, a tax cut would be the fastest and surest way to perk up the economy.

But the vice president said that if the economy can pull out of the present turndown "without additional massive governmental intervention on either the tax front or the spending front, that would be desirable because of the inevitable deficit that either of such actions would bring."

Chief responsibility for recovery, Nixon said, must be assumed by business and labor "and other vital forces which make up the private sector of the American economy."

UAW cuts staff, Reuther's pay

DETROIT (AP) —The United Auto Workers Union, now negotiating for profit-sharing and a wage increase from the auto industry, is cutting the salaries of 25 top officials and laying off 100 staff employes to offset a decrease in union revenues.

This was disclosed Friday by a union official, who declined use of his name.

Top officers affected by the cut are president Walter P. Reuther, secretary-treasurer Emil Mazey; four vice presidents, Richard T. Gosser, Pat Greathouse, Norman Matthews and Leonard Woodcock and 19 members of the executive board.

Estimates of the amount of money saved ranged up to $50,000 a month composed principally of the salaries of the laid-off staff employes.

Reuther, who said in March that he received $20,250 in salary last year, would take a $2,092 pay cut under the plan.

The salary cuts and staff layoffs were caused by layoffs in the auto industry which have reduced the union's dues income. The UAW faces a difficult bargaining period with the Big Three.

LABOR LEADER DIES

SEATTLE (AP) —Harry H. Lewis, 67, regarded as one of the nation's top labor mediators, died Wednesday night after a long illness. He retired last November after 16 years with the federal Mediation and Conciliation Service. For eight years he was regional director here until the Seattle and San Francisco offices were consolidated last July 1.

McElroy to try rewording Ike's defense revamp

WASHINGTON (AP) — Secretary of Defense McElroy agreed Friday to try to reword President Eisenhower's defense reorganization proposal to rule out any possibility that it would merge the armed services into one force.

McElroy was a witness before the House Armed Services Committee in a session that sounded much like a negotiating conference on possible compromises with critics of the White House plan. The secretary, however, carefully emphasized that he was only talking about attempts to work out suitable language and not agreeing to any changes in advance.

It was McElroy's fourth day in a row on the stand under sharp questioning.

Eisenhower's proposal laid great stress on unified commands which could contain elements from the Army, Navy and Air Force, and on providing a clear line of military authority over those commands from th secretary of defense and the President

Cautious suggestions appeared on both sides that a compromise might be possible between the administration and congressional critics.

NO ADVANCE OKAY

McElroy stressed that he was not agreeing in advance to any concessions. But he said that "so long as we jointly agree on the objectives to be achieved" it should be possible to discuss changing parts of the proposed bill.

On the other hand, Rep. Hebert (D-La) said it seemed to him that McElroy has "conceded some very important things already." Hebert has been sharply critical of the reorganization plan.

McElroy has testified the administration has no intention of merging the services, that it considered and discarded the idea of a single chief of staff, and that it knows it could not make any great change in the status of any one armed service over the opposition of Congress, which still would hold the purse strings.

He told questioners he hopes the legislative staff of the Defense Department and the committee's counsel can sit down together soon and start trying to find language that would allay some of the concern expressed by congressional critics.

'GRAY AREAS'

Carefully avoiding any commitment, he said it might be possible, among other things, to talk about modifying the proposal to repeal the existing provision that the Army, Navy and Air Force must be separately administered" under the Defense Department.

McElroy said the administration proposals were intended to clear away "gray areas" in the defense secretary's powers and to eliminate any possible doubt about his authority to streamline the military command — an action which he conceded already had been ordered without special legislation.

Firefighters use foam on gas fire

NEWPORT NEWS, Va. (AP) — Firefighters put a foam tower into use with dramatic effect Friday on the oil terminal fire raging on this city's waterfront for more than 36 hours.

The foam extinguished the blaze in one huge storage tank. Another burned itself out. One tank continued to burn.

For the first time crews were able to get near enough to the furiously burning petroleum tanks at the Esso Standard Oil Co. plant to make use of the tower. Within an hour the blaze in a 41,000 barrel capacity railroad fuel oil tank was extinguished.

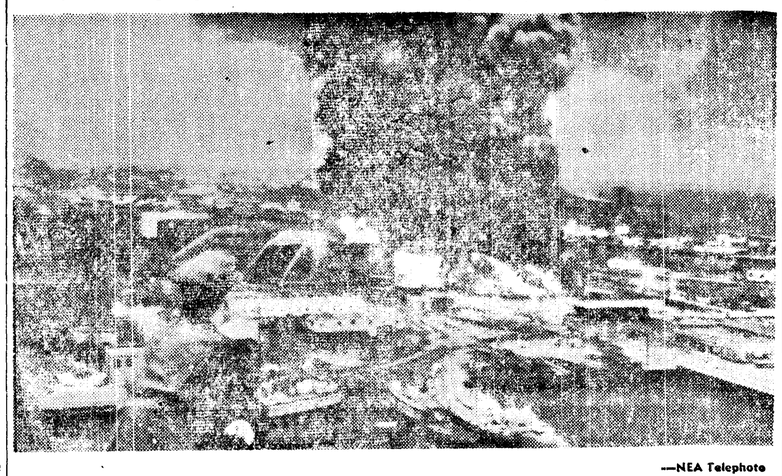

—NEA Telephoto

OUT OF CONTROL—Smoke billows storage tanks of Esso Bunker Oil Station in Newport News, Va., where 13 huge tanks have been destroyed. The out of control blaze is believed to have started with an explosion in the plant's control building.

—NEA Telephoto

IN PLANE CRASH DRAMA—An intensive air and ground search in the snowy central Oregon plateau country ended yesterday with the helicopter rescue of Mrs. Bruce Davis of Fresno, Calif. Mrs. Davis injured her hip when the plane her husband (right), orchestra leader Bruce Davis was piloting crashed in Malheur National Forest. Clad only in undershorts, shoes, and a light sport coat, Davis set out through four-foot drifts to get help. Both are in good condition.

Crash victims in good condition; helicopter crew rescues wife

JOHN DAY, Ore., (AP) — An injured woman was rescued late yesterday after lying helpless beside a wrecked plane since her husband set out pantless through the snow for aid Monday.

Doctors said Mrs. Bruce Davis of Fresno, Calif., survived because of her stamina and her husband's courage.

After their plane crashed Monday in the snow-covered Malheur National Forest 30 miles west of here, Davis took off most of his clothing, bundled it around his wife, and set off for help.

For a day and a half the 36-year-old orchestra leader floundered through deep snow — clad only in his undershorts, shoes and a light sport coat.

On Wednesday he stumbled into a deserted cabin. There he found a blanket, out of which he made a poncho, and a boy's cowboy hat. Then he set out again. He reached help early yesterday.

His wife, meanwhile, lay beneath a crude shelter rigged beside the wrecked plane. She was without food and lashed with pain from a hip fracture. The injury made it virtually impossible for her to move.

GOOD CONDITION

At a hospital here, where Davis and his wife were recuperating, doctors said the 35-year-old woman was in amazingly good condition.

"It was pretty horrible when Bruce had to leave, but I knew he had to go," Mrs. Davis said.

"I had nothing to eat except two Lifesavers and a half stick of chewing gum. I ate pine needles to quiet my hunger. . .

"I don't remember much. I laughed, I sang, I talked to myself, I cried and I prayed a little. But mostly I talked to myself to keep up my spirits."

The pretty, red-haired housewife said she was not able to move until yesterday.

"Then when I heard airplanes I knew I had to get out from the shelter, which was hidden by the timber. I rolled about 300 feet down the slope into the clearing.

WAVED AND SCREAMED

"There I waved and screamed at the planes, although I knew they could never see me," she said.

But one of the planes that prticipated in the intense search of this northeastern Oregon area saw the wreckage and directed an Air Force helicopter to the scene.

The copter landed on a frozen lake a quarter of a mile away, and its four-man crew hiked to Mrs. Davis.

They found her conscious and thirsty. She was bundled in four sweaters, her husband's overcoat, his business trousers and his socks.

She appeared very tired on the flight here, but when the helicopter settled to land, she waved to a large crowd of people that had gathered.

In the hospital she was reunited with her husband, whose clothing, physicians said, played a vital factor in saving the woman's life.

DEEP SNOW

Davis, who suffered rib fractures, said that he followed racing mountain streams in his quest for help.

The path carried him through snow up to four feet deep, through dense timber, and over windswept, rocky slopes.

"I fell a hundred times," he said of the exhausting trek. "Every time it took me 15 minutes to get up."

But he kept on and on, and finally reached a ranch house early Thursday. Its occupant, a woman, was frightened. She locked the door and turned him away, Davis said.

So on he went. At the next ranch Mr. and Mrs. Gus Robertson took him in and called rescuers. Nearly 12 hours later his wife was safe.

Their plane crashed in a snow storm on a flight from Fresno to Spokane, Wash., where Davis parents reside.

Dr. Gerold G. VanderVlugt said Mrs. Davis suffered frostbite in feet, hands and an elbow, and that she will be kept under observation several days to determine if the damaged areas recover.

"There is a good possibility we will be able to save all her toes and fingers," he said, adding that he expects no trouble with other parts of the feet, hands or the elbow.

He said both Mr. and Mrs. Davis were in good spirits and recovering well.

TRADE PACT

TAIPEI, Formosa (AP) — Nationalist China and Japan Friday reached an agreement in principle for a one-year trade pact. Negotiations had been interrupted by Japan's abortive attempt to expand trade relations with the Chinese Communists.

Court assigns custody of Cheryl Crane to Lana Turner's mother

HOLLYWOOD (AP) — Cheryl Crane, 14, cleared of murdering Lana Turner's lover, is out of Juvenile Hall today but not in custody of her actress mother.

Superior Judge Allen T. Lynch, sitting in Santa Monica Juvenile Court, yesterday gave Lana's mother two months' temporary custody of the teen-ager. She remains a ward of the court. The decision came just 20 days after Cheryl rammed a butcher knife into the stomach of Johnny Stompanato, a onetime henchman of ex-gambler Mickey Cohen.

The ruling was, in effect, a continuance of the Juvenile Court hearing until June 26. Then a reappraisal of the case will be made to determine who gets permanent custody.

LACK OF CONTROL

A coroner's jury ruled the slaying of Stompanato justifiable homicide. The Juvenile Court hearing cleared the girl of any possible murder charges. Charges of lack of proper parental control will be considered at another hearing June 26.

The decision made Lana, Cheryl and Mrs. Mildred Turner very happy, but the joy was not shared wholeheartedly by Steve Crane, the child's father.

Crane, second of Miss Turner's four husbands, shrugged glumly after the hearing. He refused to answer newsmen's questions, begging that he was "too upset to talk."

Later areporter reached him at his apartment.'

"Frankly, he said, "I had hoped that she would not be made a ward of the Juvenile Court."

Asked whether he objected to Lana's mother getting custody, Crane replied: "I'm happiest most of all that Cheryl was released from Juvenile Hall. And I've always said I would be happy to see her in her grandmother's care."

Crane has made no secret of the fact that he would like full custody of his daughter.

Asked if he had any future plans concerning Cheryl's custody Crane answered: "My only plans are to cooperate with the juvenile authorities."

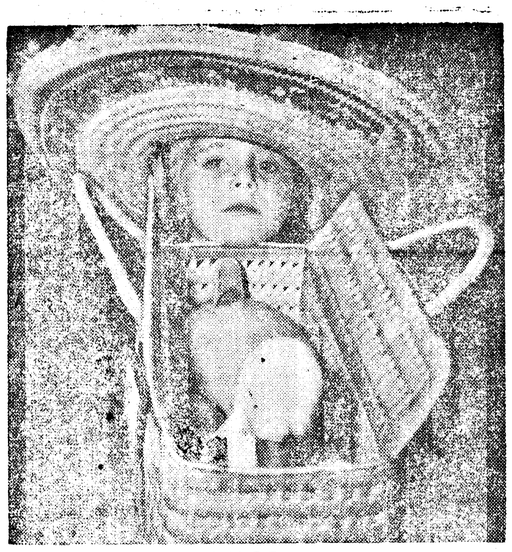

QUICK CLEARANCE — Pippa Starr, five, of Chicago, is no problem for New York customs as she displays her "luggage" after arrival with mother from long European trip.

PLASTIC GARDEN HOSE
Full 1½" — 50 foot.....Reg. $3.50 Special $2.19
8" ADJUSTABLE WRENCHES.....Reg. $1.79 Special 98c
8" LINEMEN'S PLIERS.....Reg. $1.79 Special $1.29
HAND PRUNERS—Anvil cut..Regular $2.25 Special $1.69
11 QT. PLASTIC PAIL.....Regular $1.79 Special 98c
ROUND PLASTIC DISH PANS..... 88c
FARMERS SUPPLY
Sequim

Ladies'
DRESS SALE
Values to $14.95
2 for $10
Saturday, April 26th Only
brown's Town & Country Shop
Sequim

TUNE-IN

Radio's Big Weekend
Bargain Parade
Every Saturday Morning on The Voice of Port Angeles
KONP . . . . 9:15 a.m.
Hear About Big Values Available at Local Stores
GEM BOX 1123 E. First
SUNRISE BAKERY 111 No. Laurel
HUTCHINSON'S JEWELRY 118 No. Laurel
SPENCER'S UPHOLSTERY & DRAPERY 306 E. First
HAL'S MARSHALL WELLS 111 W. First
HOLMER'S CAFE 105 West First
BLOCK'S SHOE STORE 123 West First
The GARDEN CENTER 1134 E. Front
A & B BEAUTY BEAUTY SALON 116 E. First
TOM BIRK DRUG 115 North Laurel
MODE-O-DAY 112 E. First
DAN ROBERTSON & ERNIE GRAY, INC. 220 W. First
A & T MEAT MARKET AND LOCKERS (Formerly Arctic Market 517 South Lincoln
L. O. MADISON REALTY CO. 821 E. 1st.
LOEWEN SALES 216 N. Oak
DORIS' YARN SHOP 115½ E. 1st
KONP 1450 on your Radio Dial

SEQUIM NEWS

Virginia Keeting, News Representative, MU 3-4244

Womens Bowling League presents awards at banquet; elects officers

The Sequim Valley Womens Bowling League held its annual awards banquet April 16 at St. Luke's parish hall with 45 of the league's 50 members in attendance.

Mrs. Albert Roberts, league president, presided over the business meeting during which the following new officers were elected:

Mrs. Everette Good, president; Mrs. Ramon Balch, treasurer; Mrs. Robert Becker, sargeant-at-arms. Mrs. Herbert Lehman was re-elected vice-president, and Mrs. James Repetto was re-elected secretary.

The following received awards:

Duke's Bowling Team held first place in the league and was presented with a bowling trophy. S. D. (Duke) Teitzel, the team's sponsor also gave a trophy with the members names inscribed.

The "Dizzy Dillys" came in second and received pins.

High individual series average was held by Mrs. Carl Huntington with a score of 505. High individual game score was held by Mrs. Rose Draper with a score of 211. High team game winner was Cook's Dungeness Grocery with 885 and high team series winner was the Dizzy Dillys with a score of 2,456. All high scoring team members and individuals received pins.

Decorating for the banquet was done by Mrs. Elmer Echternkamp, Mrs. Herbert Lehman and Mrs. Robert Hahn who also made the place cards.

Each team had a table, and centerpieces suggested the team's sponsor. The place cards displayed lady bowlers with team symbols on their skirts. Sponsors present were Mrs. Vesta Yoakum and Mr. and Mrs. Teitzel.

Mrs. Albert Roberts, Mrs. C. C. Daniels Jr., as delegates and Mrs. Rose Draper, director, attended the Washington Women's Bowling Association tournament in Bellingham on Saturday. Three teams from Sequim bowled in the tournament, Sandisons, the Dizzy Dillys and the Hot Shots.

Sequim Briefs

Members and friends of **ST. LUKE'S EPISCOPAL CHURCH** will attend a dinner sponsored by the Junior Guild Sunday at 6 .m. in the parish hall. The Rev. John F. Como will conduct a service at 7:30 p.m.

Mrs. Dick Grimsley, Worthy Matron of **PILGRIM CHAPTER OES**, announces there will be practice for initiation by officers April 29 at the Masonic Temple at 8 p.m.

Friday night, in the second session of **SEQUIM DUPLICATE BRIDGE CLUB** open pairs championship the following held high scores:

First place, Mrs. Graham Ralston and Mrs. Loring Hyde; second, Mr. and Mrs. W. B. Cooper; third, P. N. Mayberg and Hugh Hankins; fourth, Mrs. Rex Mantle and Mrs. Vernon Mantle; fifth, Mr. and Mrs. William Ward; sixth, Mrs. Harry Peterson and Mrs. Raymond Hague.

Over all winners for the two nights were: First, Mrs. Harry Peterson and Mrs. Raymond Hague; second Mrs. Graham Ralston and Mrs. Loring Hyde; third, P. N. Mayberg and Hugh Hankins; fourth, Mrs. Rex Mantle and Mrs. Vernon Mantle; fifth, Mrs. Carl Marquardt and Mrs. Warren Woodcock; sixth, Mr. and rMs. W. B. Cooper.

The **SEQUIM DEMOLAY MOTHERS CLUB** made plans this week for a card party at the Masonic Temple Saturday at 8 p.m. Bridge and pinochle will be played, and refreshments served by the Mothers Club.

NEIGHBORS on the Taylor Cutoff will meet May 9 at the home of Mrs. Douglas Priest. A plant, flower, and bulb exchange is planned for that meeting.

Sequim **SOROPTIMISTS** heard President Mrs. Kenneth B. Olts report on her trip to the Northwest Regional Conference when htey met Monday night a tthe home of Mrs. Alfred Lehman.

Lona Jean Silberhorn was a guest. Hostesses were Mrs. Carl Thurston, Mrs. Peter Granum and Mrs. Rex McInnis, Sr.

CUB SCOUTS of Den 8 accompanied by their Den Mother, Mrs. Firn Boggs, visited the fish hatchery after school April 16, and had a weiner roast aftrward.

Visitors at **PILGRIM CHAPTER, OES** April 17 were Mrs. Edward Lybecker and Mrs. Aster Calfee of Crescent Chapter in Pullman. and Mrs. Kay Gilbert of Key City Chapter, Port Townsend.

Mrs. George Lavender decorated the chapter room and tables in the social hall where refreshments were served after the meeting.

Fidelity Court, Order of the **AMARANTH** will hold open installation on April 26 at the Hadlock Masonic Hall at 8 p.m.

The newly elected officers of the social club of the Amaranth met this week at the home of president Peter Jorgensen at Gardiner to plan for the installation.

Those from Gardiner who attended the April 16 meeting of the Amaranth were Mr. and Mrs. William Wagner, Mr. and Mrs. Jorgensen, Mr. and Mrs. James Minty and Wallace Norton.

Master Wallace Norton announces there will be a square dancing party at the Gardiner school house tonight sponsored by the **RHODODENDRON GRANGE.** Twenty-two rhododendron members attended the Chimacum Grange on April and eleven of them received the third and fourth degree.

Mrs. Louise Benson entertained the **BIBLE STUDY** Group from the Gardiner Community Church on April 15. After an hour of discussion and instruction, refreshments were served by the hostess.

CHIMNEY FIRE

Sequim Volunteer Firemen answered a call at 2:25 Wednesday to put out a chimney fire at the Harold Byers home in Happy Valley. No damage resulted from the blaze.

When an old fashioned recipe calls for half a pound of raisins, use 1½ cups. Rinse the raisins in hot water and drain well before using in cakes and cookies.

SEQUIM COMING EVENTS

TONIGHT
Work party on queen's float, Sequim Hardware warehouse, 7 p.m. Cub Scout Pack Meeting, multipurpose room, 7:30 p. m.
SATURDAY
Junior Prom, old gym, 9 p.m. to 1 a. m.
MONDAY
Jr. Rifle Club, rifle range, 7 to 9:30 p. m.
Boy Scout Troop 490, Old Town Hall, 7:30 p.m.
Chapter EP PEO, home of Mrs. H. J. Witte, 8 p.m.
Royal Neighbors, home of Mrs. Ralph Jones, 8 p.m.
Sequim Rainbow Assembly, Masonic Temple, 7:30 p.m.
Methodist Men's Club, Methodist Church, 6:30 potluck, election of officers.
Sequim Volunteer Firemen, Town Hall, 7:30 p.m.
Sequim Women's Club, home of Mrs. Iris Marshall, 8 p.m.

Mrs. Adams new leader

Sequim Parent Teachers Association elected the following officers Tuesday night; Mrs. Russell Adams, president; Mrs. Lee York, vice-president; Mrs. Charles Blake, Jr., secretary; and A. B. Zable, treasurer.

Irrigation Festival royalty-Queen Roxy Cays and Princesses Sharon Weed and Sandra Keeting, were introduced by Mrs. Leonard Gizinski, chairman of the queen's committee.

Mrs. Rex Mantle, president, announced that the Camp Ramblewood Council is asking for volunteers for a workday Saturday and Sunday.

Supt. M. C. Strauss announced sixth graders would spearhead the drive to sell festival buttons which have just arrived.

Mrs. Mantle announced the Pink Tea this afternoon for mothers who are registering kindergarten students or first graders who have not been to kindergarten.

High School Principal Leonard Beil invited those present to attend the Junior Prom scheduled for Saturday night in the old gym.

Mrs. John Kirner, chairman of the Kiddies Parade, asked for volunteers to assist in the parade line up. Entry blanks will be out by the first of the week.

The incoming presdent, Mrs. Adams, was named delegate to the state convention. An alternate will be apointed by the board, which will meet May 7 with James Scott.

Mrs. Lavona Lotzgesell's seventh grade home room gave a program of recitations, songs and choral readings.

Mrs. Maurice Sherk's intermeidate Girl Scouts performed as a Cuban band and sang original calypso songs in a Mother Goose theme.

Refreshments were served by fifth grade room mothers, Mrs. Floyd Woodruff, Mrs. Donald Swanson and Mrs. Floyd Echternkamp.

Band Commended

A letter addressed to the principal of Sequim High School from the Administrator, Incentive Awards Program, at the U. S. Naval Station, Tacoma, includes the following commendation of the band's performance in the Daffodil parade.

"In viewing your school band of 45 people in the recent Daffodil Parade 12 April '58 I was very much impressed. The commentator on station No. 13, KTVW stated that the enrollment at your school was 200 students Your faculty and the students as whole have accomplished an achievement that you can be proud of. The precision, color and high level performance maintained throughout the parade was a pleasure to view. Congratulations".

Birthday party fetes Mary Scheid

Mrs. Preston Scheid entertained Wednesday at a party for her daughter, Mary Frances, who was celebrating her second birthday.

Guests were Mrs. Charles Blake Jr. Debbie and Jamie; Mrs. A. B. Kaminski, Dale and Mark; Mrs. Leonard Beil and Linda; Mrs. James McCourt and Teresa; Mrs. James Phillips from Port Angeles with Cindy and Ricky; the guest of honor's brother and sister, Charles Preston and Midge Scheid.

The young guests amused themselves with toys, ballons and other arty favors. A decorated birthday cake was served with other refreshments by the hostess.

School Notes

School Lunch Menus
April 28 through May 2

Monday
Creamy Macaroni and cheese, scalloped tomatoes or buttered spinach, peanut butter sandwich, peaches, milk.

Tuesday
Beef-vegetable pie with cheese biscuit topping, pineapple cole slaw, bread and butter sandwich, prune cake, milk.

Wednesday
Hamburgers - relish, green onion, macaroni salad, buttered peas, creamy chocolate pudding, milk.

Thursday
Chicken and noodles, buttered green beans, cheese and carrot stix, orange roll, milk.

Friday
Rice-tomato soup, grilled cheese sandwich, molded fruit salad, sugar cookie, milk.

Sequim Personals

NAN SEQUIM PAGE PERSONA

Mrs. Madelyne L. Anderson, bridge lecturer who is scheduled to speak at the Elk's Temple in Port Angeles Monday night, will be the houseguest of Mrs. **Warren Woodcock.**

Luncheon guests of Mrs. **Leonard W. Leach** on Wednesday were Mrs. E. H. Robinson, Mrs. A. V. LeClerc, Mrs. Donald Demond and Mrs. Mary Springate from Olympia and Mrs. **Robert Hannah** and Mrs. **Ralph West** of Sequim.

Dr. and Mrs. **John D. Stevens** and Mr. and Mrs. **W. B. Cooper** returned Wednesday from Tacoma where they attended a four-day meeting of Rotary Clubs of District 502.

Mr. and Mrs. Dan Girard and Mr. and Mrs. Guy Story have returned to their homes in Gardiner after a week's visit in Kennewick.

Mr. and Mrs. **C. C. Kendall** spent the weekend in Seattle where Mrs. Kendall attended a stork shower for her daughter, Mrs. Robert E. Knoph. Mrs. Kendall's sisters, Mrs. Geroge Warnock and Mrs. Alice Talbot were also present at the shower.

Mr. and Mrs. **Peter Granum** left today for Aloha, Ore., to spend the weekend with his brother and sister-in-law, Mr. and Mrs. O. M. Granum.

Mrs. **Bruce Brown** returned Friday from Minneapolis, Minn., where she has spent the past six weeks.

BIG PRODUCER — Guy Forti, seven, smiles as he displays "Gertie" and the seven eggs laid by the fast fowl in three days at El Paso, Tex. Top effort was four eggs in one day.

Festival buttons to go on sale

Festival Chairman S. D. (Duke) Teitzel announced Thursday the Irrigation Festival buttons have arrived and will go on sale at once.

The buttons this year have a white background with green letters and a picture of farm machinery.

B. M. Jones, chairman of the queen's float committee, anounces a work party tonight at the warehouse in back of Sequim Hardware Co. at 7 p.m.

Six chapters visit Sequim DeMolays

Nearly 125 DeMolays from six visiting chapters filled the Masonic Temple Tuesday night in an effort to claim the state galloping gavel from Sequim chapter. The gavel is awarded on a basis of number of members resent and miles traveled.

Green Lake Chapter of Seattle with the most members present took the gavel home with them. The chapter chartered a bus for hte trip.

North Bend came the longest distance, over 100 miles. Other chapters representde were Poulsbo, Port Angeles, Riverton, and Shelton.

Twenty-five members of the Masonic Lodge also visited the chapter and witnessed Master Council Mike Cooper and other officers confer an initiatory degree.

Refreshments, furnished by the DeMolay Mothers Club, were served after the meeting by Mrs. Orum Medsker and Mrs. Herbert Lehman.

Teachers resign positions here

The resignations of Jack Hoover and Mrs. Irene Macdonald from the faculty were accepted Monday night at a meeting of the School Directors of District No. 323.

Larry Squire of Sokane was elected to hte fourth grade position and James Doherty from Montesano was elected to the Junior High School and as basketball and track coach.

The parent-teacher conferences April 7-1 totaled 760 visitations with 408 in the elementary school and 352 in the junior-senior high.

When yon are preparing candied orange peel, cover the large pieces of the peel with cold water, and simmer until tender-- 30 to 45 minutes. Drain and use a scissors to cut the orange peel into narrow strips before cooking it in a sugar syrup for about 20 minutes.Let the strips of peel stand in the syrup overnight before draining on a rack and then rolling in sugar.

TRY TOPPING THIS — Ronnie Lamb, 13, uses his head to get an autograph from Agriculture Secretary Ezra Taft Benson, who visited farm of lad's father near Columbus, Ohio.

Big wheat crop will be slump jobmaker in '58

WASHINGTON (AP) —This year's wheat crop may turn out to be a big headache for government farm officials but it promises to become a recession-time jobmaker.

The Agriculture Department says the crop may turn out to be at least 25 per cent larger than last year's production, and the fourth largest of record. A crop of this size — forecast at 1,190,000,000 bushels compared with 947 million last year — would add probably 200 million bushels to the government's surplus.

But it would require much more labor and machinery to harvest than was needed to get in the 1957 crop. It would require many more trains and trucks to move it to market and into warehouses than did last year's production.

Officials said this would add up to more work for custom harvest crews, more jobs for truck drivers and railroad workers, and more for workers at market and storage centers.

This year's wheat crop, like those since 1954, is being grown under rigid controls and retirement of some wheat land under the soil bank program. But unusually favorable weather and moisture suplies — plus overplanting of allotments by some growers — is boosting production this year fully 20 per cent above levels desired by farm officials.

If the crop turns out as now indicated, there undoubtedly would be a net movement of at least 200 million bushels into government hands under price supports at a cost of about 360 million dollars.

Harvest of the winter wheat portion of the crop will get under way in the extreme southwest within a few weeks.

There are two cups of rice in a pounds; when the rice is cooked it yields 6 o 8 cups. The cooking methodd helps determine this yield.

Consumers step up buying of some items

NEW YORK (AP) — Consumers stepped up their buying of autos, appliances and apparel this week, according to a Dun & Bradstreet Inc. survey.

But total volume of retail trade was far below the same week of 1957 which came just before Easter.

Compared to the previous week, Dun & Bradstreet Inc. said, there was an upsurge in buying of women's spring and summer clothes, especially dresses and sportswear. Consumers were attracted by post-Easter sales.

Appliance dealers reported increased purchases of air conditioners, washing machines and TV sets. Outdoor furniture and garden tools were other fast-selling items.

Purchases of new passenger cars were up slightly from the week before but remained below last year.

Sales of men's apparel declined slightly despite good demand for sports coats, slacks and lightweight suits.

Total dollar volume of retail trade for the week ended Wednesday was estimated at 4 to 8 per cent below a year ago.

On the Pacific Coast trade was off 1 to 5 per cent compared with last year.

STRONG THIEVES

JOHNSON CITY, Tenn. (AP)—Police had one clue to the burglars who broke into O. G. Kelly Co. here---they had muscels. The loot consisted of 7½ tons of lead, in 100-pound bars.

STILL ON TIME

FINDLAY, Ohio (AP)—The night blooming cereus owned by Miss Edith Jacobs here has blossomed for the 18th year and with the largest number of blossoms yet.

IN at 10--OUT at 5
No Extra Charge
PENSA CLEANERS
Phone MU 3-4300 Sequim

DRESDEN THEATRE SEQUIM
Fri. - Sat. - Sun.
"OMAR KHAYYAM"
Cornel Wilde - Debra Paget
"Whispering Smith"
Alan Ladd
Super Western - Color
Wide Screen

DANCE
SATURDAY
CRESCENT GRANGE
JOYCE
"The Downbeats"

"Listen to the Lowery"
The most outstanding spinet organ with large organ tone
Preset percussion effects—chimes, guitar, etc.
$995.00 up
Also hear the new Magnatone high-fidelity organ sound system
SMOCK MUSIC CENTER
625 East Front GLencourt 7-4871

FOR SALE
Property of Ruth E. Husung in Probate
HOME AT 119 E. 2nd St.
● Large attractive family living quarters.
● with two additional apartments. ● Nice View.
● Good investment for both dweling and income purposes.
May consider sale of contents
PHONE GL 7-9293 DAYS FOR APPOINTMENT

See
The Clark Dancers
in
3 Act Dance Revue
"Dansarama"
★ Clever Costumes ★ Talented Dancers
Roosevelt Jr. Hi
Friday, April 25
ADMISSION 50 CENTS

(From Evening News April 23)

By JACK HENSON

King crab survey

King crabs in Unalaska Bay in the Aleutian chain are going to lose their privacy this spring. Frogmen - scientists are going underwater to spy on them. It's all part of scientific studies of the King Crab Investigations of the U.S. Fish and Wildlife Service, Seattle. The frogmen left Seattle April 10 on the chartered schooner the "Tordenskjold" and will be out about six weeks.

The scientists-skin-divers will look for small crabs that are not found on the commercial grounds. They hope to gain information about the juvenile crab's growth, what age they are at a certain size, and how many times they molt. As an incidental observation, the scientists would like to answer this question: Why do young crabs stack up like hay in piles of 150-200 individuals?

This is the first time frogmen have engaged in skin diving to spy on young crabs in the Bering sea, according to Samuel J. Hutchinson, regional director of the Bureau of Commercial Fisheries, U.S. Fish and Wildlife Service, Seattle.

Engaging in the skin-diving will be Douglas D. Weber and Arthur H. Priddy, both of the U.S. Fish and Wildlife Service, 2725 Montlake Boulevard, Seattle, Wash. They will be conducting the research under the direction of Fred C. Cleaver, project leader of the King Crab Investigations and Clinton E. Atkinson, chief of the Seattle Montlake lab.

U.S. Fish and Wildlife Service biologists are conducting the studies on the king crab for the United States section of the International North Pacific Fisheries Commission. Purpose of the research is "to study the king crab stocks of the eastern Bering sea to determine the need for joint conservation methods."

OBSERVE YOUNG CRABS

Small crabs in shallow water will be observed in a number of ways — from a glass viewing box from a 16 foot dory, by recovering the shellfish with dip nets and beach seines, and by skin diving. In deeper water the men will use tangle nets, shrimp pots, and ring nets to recover the immature crabs.

Some young crabs will be taken alive and placed in live boxes in the bay to watch their growth and molting during the summer. A few will be preserved and returned to the Seattle lab for further study particularly on stomach contents to determine their diet. The majority of crabs will be measured and then dobbed with white paint on the back of their carapaces and released with hopes of recognizing these at a later date in the growth studies.

"The stacking of the young king crabs is an odd bit of behavior which has been previously reported," says Douglas D. Weber, fishery research biologist (marine), "they stack up at intervals, disperse, and stack up again."

STACKED-UP CRABS

"I saw one pile about one and a half feet high and three feet in diameter. It was made up of small crabs of a uniform size of about an inch and a half long and an inch and three quarters wide."

"This clumping or stacking of young crabs might be a protective mechanism since this crab congestion takes place in barren areas devoid of plant growth," says biologist Weber.

Biologists will take water temperatures, salinities, and sample the bottom fauna where the stacks of young crabs are observed to see if there is relation with oceanographic factors.

Skin divers will encounter cold water temperatures of 33-34-35 degrees Fahrenheit and will use wet suits. The men will use S.C.U.B.A. equipment (self - contained, underwater, breathing apparatus). Their working level will be 20 feet with a maximum diving level of 30 feet. Location of their diving will be Unalaska and Dutch Harbor in the Aleutian chain.

Stamp bill reported

The proposal to speed up the acquisition of wetlands for waterfowl has received a favorable report by the Senate Committee on Interstate and Foreign Commerce. Authored by Senator Warren G. Magnuson of Washington, the measure, S. 2617, would amend the Duck Stamp Act so that practically all the receipts from the sale of the duck stamps would be used for the purchase of urgently needed wetlands habitat, the Wildlife Management Institute reports.

S. 2617 would increase the stamp fee to $3. Virtually all of the expected $6.6 million annual income would be earmarked for land purchase. Only the cost of printing and distributing the duck stamps, about $145,000 annually, would be deducted. Up to 40 per cent of the waterfowl refuges could be opened for public hunting purposes under its provisions.

VIGOROUS CRITICISM

This proposal was adopted in response to vigorous criticism by the nation's sportsmen of the way the duck stamp funds have been handled in the past. Although sportsmen believed the funds were to be used principally for land acquisition when they proposed the stamp plan in 1934, and backed an increase in the fee to $2 in 1949, a relatively small part of the $52 million collected over the years has been used for the purchase of refuges.

S. 2617 has the backing of many major conservation and sportsmen's groups.

New seed orchard

Olympic National Forest personnel are now grafting scion material in a newly established Douglas-fir seed orchard north of Shelton. Cuttings from superior trees growing on the Soleduck District west of Port Angeles have been grafted to existing trees on approximately one-fifth of the area. This is one of the first Douglas-fir seed orchards in the Northwest, Supervisor Lloyd Gillmor announces.

The purpose of the orchard is to provide abundant quantities of high elevation (2000'-3000') superior seed at a low cost. It is anticipated that in 8-10 years seed production from the 20 acre area will be sufficient to provide the seed for 2 million seedlings annually to reforest the 4,000 acres of high elevation land which are cutover annually on the Olympic National Forest. Additional supplies of seed can also be grown for aerial seeding projects.

Seed production will be stimulated by fertilizing the ground and the cone crops will be protected by spraying to combat seed-destroying insects.

The trees will not be allowed to grow more than thirty feet in height. This will facilitate cone collection. Tentative plans call for use of a mechanically operated ladder to speed up collection when the orchard reaches full productivity.

Some of the advantages of growing Douglas-Fir seed like a farmer would produce apples are: 1.) We will have superior seed from known parent trees, 2.) We can protect seeds from insect attacks, 3.) We will produce more seed per tree by fertilizing, 4.) Our collection costs will be less, and 5.) We will have a crop of seed each year, Gillmor stated.

Keep Washington Green

Aid from early-season campers, sportsmen and loggers was asked this week by the Keep Washington Green Association. The assistance of those who use the forests regularly is needed to carry a forest fire prevention message to the three million tourists who will enjoy Washington this year.

"The story to be told is simple," said Don Flora, director of the Association. "Our out-of-state friends must know that trees are important here in this 'land of the half-wooded dollar' (lumber comprises half of our state's income), and that care with fire in the forest areas will prevent needless waste, especially during those dry periods when fires can be most catastrophic."

The forester asked outdoorsmen to caution persons who are using fire unwidely and to extinguish and report untended fires promptly.

Flora noted that nine out of ten forest fires are caused by carelessness. Last year fewer acres were burned than during any other year in history. Already this year, however, though the fire season has not officially started, 31 fires have burned nearly 80 acres. With the mild spring weather and the snow line higher than usual, it will take everyone's help to hold the ground gained in keeping Washington green.

Foodfish report

Foodfish and shellfish production in Washington State for the first three months of 1958 totaled 21,627,613 pounds, approximately equal to the same period in 1957, Milo Moore, Director of the Washington Department of Fisheries, reports. First quarter landings in 1957 totaled 20,966,491 pounds.

Coastal shrimp production continued to increase, with 1,079,488 pounds landed up to March 31, as compared to production of 136,820 pounds in the first three months of 1957. The new purse seine herring fishery in northern Puget Sound which ended March 8, totaled 2,686,170 pounds, with no production in 1957. These increases were offset to a certain extent by lack of production in the otter trawl and coastal crab fisheries because of strikes, but these have both been settled and now crab landings are approaching or surpassing the 1957 totals in all state areas.

TRAWL LANDINGS LAG

Otter trawl landings continue to lag behind those of 1957. Total for first three months of 1958 totaled 9,110,383 pounds as against approximately 13,000,000 pounds in the same period of 1957.

Columbia River dip net smelt landings were 1,878,118 pounds, far ahead of last year's 989,969 pounds, and coastal smelt landings totaled 41,571 pounds to March 31, 1958, with no production of the silvery fish in the first quarter of 1957. Gill net landings of smelt on the Columbia, however, were only about half of the 1957 take: 1958 — 107,940 pounds; 1957 — 209,924 pounds.

Salmon landings for the three-month period, chiefly Indian chum catches and the Columbia River spring chinook season in February, were down from a 1957 total of 218,480 pounds to 141,295 pounds, although the Columbia River chinook catch was 28,028 pounds in 1958 as compared to 7,678 pounds in 1957.

Production figures do not include oysters, bait herring and other minor landings, such as drag seine, set net, hand line, etc. Also not included are outstanding tickets covering landings made in this period but not yet received by the fisheries department.

Socialist party ousted from office in Sweden

STOCKHOLM (AP) — Prime Minister Tage Erlander's Socialist government was ousted Friday.

Parliament voted 117 to 111 against the cabinet's plan for an extension of the old age pension system.

The prime minister immediately went to the royal palace to ask King Gustaf Adolf to order dissolution of Parliament and to suggest that new elections be held June 1.

This would be the first dissolution of the Swedish parliament since the beginning of World War I. Erlander has been prime minister since 1945. He became ill during the marathon debate and turned up Friday pale and with high fever to participate in the decisive vote.

The issue was a highly controversial bill for supplementary pensions which would give Swedes 65 per cent of their average earnings at a retirement age of 67.

The bill received the votes of the Socialists and the Communists, with all other parties opposed.

The Socialists took over all cabinet posts on Oct. 31, 1957, after the party had governed for six years in coalition with the Agrarians.

Of the 231 seats in the lower house after the 1956 elections, the Socialists held 106, the Liberals 58, Conservatives 42, the center party 19 and the Communists 6. The Socialists have a clear majority in the upper chamber.

5 DROWN

SANTIAGO DE CUBA (AP) — A fishing boat sprang a leak and sank four miles off th Cuban coast Friday. Five persons drowned, three are missing and 13 were rescued.

On this page the weekly Olympic Tribune reprints selected news items of general interest from preceding issues of the daily Port Angeles Evening News.

C. N. WEBSTER, Editor

The Olympic Tribune

Entered as second class matter on April 17, 1916, at the postoffice at Port Angels, Washington, under the Act of March 3, 1879.

Subscription Rate $1.50 per year anywhere in U.S.A.
Published every Friday night
by Port Angeles Evening News (Inc.)

New York auto dealers sell with circus

NEW YORK (AP) — Elephants, zebras and even a llama became car salesmen Friday at Madison Square Garden.

So did tight-rope walkers, clowns and circus roustabouts.

Automobile dealers in the metropolitan area took over the Garden, along with the Ringling Bros. and Barnum & Bailey circus now showing there, to put on a show of their own.

The car industry enlisted the circus and its oldtime showmanship to launch a 16-day "you auto buy—now" campaign.

The idea is to get people to start buying cars, as well as other things, as a stimulant to the nation's economy and halt the current recession.

Similar sales promotion campaigns already have been staged in other parts of the country, some with great success.

"This campaign could very well snowball into a thing that could absolutely break the recession," said Joseph E. Bayne, general sales manager for the Lincoln-Mercury division of the Ford company.

"America's ills are due to high income accompanied by a low desire to buy. The salesman's job is to raise the standard of living by raising our standard of longing."

The automotive version of "the greatest show on earth" was staged for some 2,000 car dealers, finance executives, civic leaders, salesman and others. Speakers exhorted everybody to get out and sell.

Said representatives of metropolitan car dealers' associations: "We're taking a tip from show business today. We're going to put showmanship back into salesmanship."

Huge increase in shrimp catch a boost

SEATTLE (AP) — An 800 per cent increase in the shrimp catch helped keep Washington's total production of food and shell fish for the first three months of 1958 about the same as last year, the State Fisheries Department announced Thursday.

Milo Moore, state directr of fisheries, listed the January-March production at 21,627,613 pounds. The shrimp catch was 1,079,488 pounds compared with 136,820 pounds in the same period of 1957.

Strikes cut other trawl landings to 9,110,383 pounds as against 13,000,000 pounds last year.

Columbia River dip-net smelt landings were 1,878,118 pounds, far ahead of last year's 989,969 pounds. Coastal smelt landings totaled 41,571 pounds. Last year there were none.

The new purse-seine herring fishery in northern Puget Sound neted 2,686 pounds.

Salmon landings, chiefly Indian chum catches and Columbia River spring chinok, dropped almost 50 per cent from 218,480 to 141,295 pounds.

State's power over land held by Indian upheld

OLYMPIA (AP) — The state's police power over certain non-reservation lands owned by Indians was upheld by the State Supreme Court Thursday.

The high court ruled that in the absence of a treaty or federal interest in the land, the state has police power over Indian tribal members on lands that were part of the tribe's historical hunting area.

The case involved the conviction of Frank Quigley, Chinook Indian, on charges of hunting deer without a license, hunting deer without a deer tag, and having a deer carcass in his possession without a deer tag attached.

Quigley contended, in what the Supreme Court called a "novel theory," that he was hunting on his own land in Wahkiakum County, that the land was part of the historical hunting grounds of his ancestors, and that his aboriginal right of hunt there had never been surrendered by treaty.

Quigley's property was not part of a federal reservation. He purchased it from a non-Indian.

In its unanimous nine-judge opinion, witten by Judge Joseph A. Mallery, the Supreme Court said in the absence of any federal interest in the property, the state had jurisdiction over it.

ISRAEL'S TENTH

PHILADELPHIA (AP) — Israel's 10th anniversary celebraton begins in Philadelphia today with former President Harry Truman and U.S. Chief Justice Earl Warren doing the principal honors.

After Truman's speech at Independence Hall, he talks by telephone with Israel's Prime Minister David Ben Gurion in Jerusalem, touching off celebrations in 36 nations.

The earlest known coins were lumps of silver stamped with marks of Lydian kings in the 7th Century B. C.

Seattle firm bids low on high school expansion job

(From Evening News April 23)

A $439,717 bid by a Seattle construction firm won the major contract on the long-awaited Port Angeles Senior High School expansion project here Tuesday.

Obviously well pleased with the bidding, school directors of District No. 17 quickly passed a resolution Tuesday night accepting the bid of H. Halvorson, Inc., on the main high school job.

It includes construction of a new 10-unit classroom building, a new 1,200 seat auditorium and additions to the library, shop and gymnasium.

No local contractor submited a bid on the major contract.

LOCAL CONTRACTOR

The only Port Angeles contractor to land a part of the high school job was the Caven Plumbing and Heating Co. That firm won the plumbing and heating contract with a bid of $84,000.

The electrical work went to Thackeray Electric of Shelton with a bid of $55,000.

DelGuzzi Brothers Construction Co. of Port Angeles was the successful bidder on the Franklin School two-room addition with a figure of $30,102.

To complete the business of the two-part meeting, which started with the bid opening at 2 p.m. and ended at 9 p.m., the directors approved the $28,666.95 bid of the B.F. Shearer Co. of Seattle for 1,205 seats for the high school auditorium.

Supt. John D. Glann explanied all the bids now go to the State Board of Education at Olympia for review and approval.

At the same time, the amount of state aid on the project will be determined by the amount of the final bids.

Once the state board approves the contracts and determines the aid, the contractors can begin actual consrtuction.

COMPLETION SCHEDULE

The architect's schedule calls for "substantial" completion of the classroom unit by Oct. 31. That means the building will be ready for use at that time although not fully completed.

The shop and library additions are scheduled for completion, or substantial completion, by the opening of school next fall.

Completion of the gymnasium work is set for Dec. 12 and the auditorium Feb. 27. The entire project is supposed to be finished by next March 13.

If the contractors are able to maintain the completion. schedules, it will be just a little over two years from the time school district patrons voted the bond issue until the work is finished. The patrons passed the bond issue in February, 1956.

The Franklin School addition is scheduled for completion by Aug. 15. This project is financed by a separate bond issue and is not a part of the high school job.

BELOW ESTIMATES

Main reason for the smiles displayed by the school directors as they approved the final bids were the figures on the major high school contracts.

It is $87,393 under the estimated $723,342 cost submitted to the state by the board in June of 1957. It is also under the $667,812 board estimate made in 1956 when the bond issue passed.

The square foot cost on the high school expansion is $13.51 and $13.32 on the Franklin job.

The $30,102 bid on the Franklin extension is $4,518 below the estimated cost on the project.

Director Helen Radke, who is also a member of the State Board of Education, remarked the state board recently allowed more matching funds for local districts because of rising construction costs.

She said she felt the square foot costs on the projects here are as low, if not the lowest, of any in the state.

PRAISE ARCHITECT

The directors praised Architect Charles Reuger and his son for their constant efforts to reduce costs in the building designs.

In reply, Reuger said he felt the directors should share the credit because he felt they constantly worked toward holding costs to a minimum.

Another happy result of the low bids is the assurance of bleacher seats in the high school gymnasium. Installation of a full set of bleachers in the gym hinged on the outcome of the bidding n the other buildings.

Total costs of boht the high school and Franklin projects is $797,815 including estimated cost of equipment to go into the buildings and grounds work.

That figure also includes all state sales taxse on materials.

Civil Defense units may be merged into one

WASHINGTON (AP) — President Eisenhower Thursday sent Congress a proposal for merger July 1 of the Office of Defense Mobilization and the Federal Civil Defense Administration.

It was submitted under the President's general powers to reorganize government agencies. These provide that when a reorganization plan is submited to Congress it will go into effect automatically at the end of 60 days unless the House or the Senate adopts meanwhile a resolution of disaproval.

In a special message, the President said the plan provides for "sounder organizational arrangements" and "should promote the increased economy and effectiveness of the federal expenditures concerned."

But Eisenhower added that it was impracticable for him to try to estimate at this time the amount of savings he expects to be achieved.

The plan calls for creation of a new consolidated agency — an Office of Defense and Civilian Mobilization in the executive office of the President.

It also provides for apointment by the President of a chief of the proposed new office at a salary of $25,000 a year.

Gordon Gray, who now heads the ODM, received $22,500. Leo A. Hoegh, presently chief of the Civil Defense Administration, receives $21,000.

TAX DRIVE PAYS

OLYMPIA (AP) — More than seven million dollars have been added to the state's tax revenue since the beginning of a drive on out-of-state firms several months ago, the chairman of the State Tax Commission said Thursday.

William S. Schumacher said 15 auditors are checking the books of companies with headquarters outside the state but who do business in Washington and are required to pay business and occupation tax.

Particularly lucrative, he said, have been the books of railroad companies and automobile manufacturers. Schumacher added the books of pipeline and oil companies will be checked later.

PEAK PERFORMANCE — A towering needle of granite provides a precarious perch for two recruits (circled) of Italy's crack Alpini Corps, which does much of its hiking straight up. The soldiers are taking part in a rigorous 40-day training course at Cordova in the Dolomite Alps. Italy has five brigades of the mountain troops, two of which are assigned to NATO.

Big Three ask speedup in presummit talks

PARIS (AP) — The Western Big Three asked the Soviet Union Thursday to speed up diplomatic talks leading to a Summit meeting.

They said in a joint note they want their ambassadors in Moscow to meet in a group with Foreign Minister Andrei Gromyko to make faster progress. Gromyko has been meeting the ambassadors separately but has not sat down with all three at the same time.

Britain's foreign minister, Selwyn Lloyd, assailed this procedure in the House of Commons Wednesday as a waste of time.

CLEARED IN ADVANCE

The note from the United States, Britain and France was cleared in advance with their other partners in the Atlantic Alliance. It was handed personally to Gromyko in Moscow by the three ambassadors, Llewellyn Thompson of the United States, Sir Patrick Reilly of Britain and Maurice de Jean of France.

The note said the three Western powers believed joint meetings would permit more rapid progress and expressed the hope that the Soviet Union would agree to the procedure.

The note said it is not necessary in the preparatory work to reach decisions but to discuss the possibilities of agreement. It added that ambassadorial meetings should have as their object the exploration of an agenda for summit talks and a time and place for that meeting.

No recession in farming, Secretary Benson states

NEW YORK (AP) — Secretary of Agriculture Benson declared Thursday there is no recession in farming.

Income in agriculture has risen steadily in the last three years, he told a news conference.

Benson said farm income is currently 10 per cent ahead of last year's rate and up 15 per cent from two years ago.

Expressing belief the recession has hit bottom and that some parts of the economy show improvement, Benson said the only way the recession could affect farmers would be to reduce off-farm job opportunities for farmers.

Referring to continued high food prices, Benson commented, "I like to see good prices for farm products," but added that high food prices often are caused by service costs.

"There is a big span between farm prices and retail prices," he continued. "the services are costly — when a housewife goes to the market to buy food she buys more than food, she buys built-in maid service."

Benson is here to address the annual dinner of the New York Young Republican club Thursday night.

Soviets, West Germany sign pact

BONN, Germany (AP) — Soviet Deputy Premier Anastas I. Mikoyan signed Friday the first agreements between the Soviet Union and West Germany.

One covered a 375 million dollar exchange of trade over the next three years, another establishes consular representatives in Bonn and Moscow.

The Red flag was hoisted in this West German capital for the first time. Mikoyan is the first high Soviet official to visit since the Bonn Republic was established in 1949.

He promptly began a verval campaign for "an atmosphere of trust" between Russia and Chancellor Konrad Adenauer's staunchly pro-Western government. Mikoyan will have ample chance to press his point during four days of talks with Adenauer and other German leaders.

TBA passes the buck on ferry names

OLYMPIA (AP) — Members of the State Toll Bridge Authority agreed Friday to rename the two new state ferry boats with Indian names.

The boats, now under construction, are presently named Washington State and Vacation State.

TBA members balked, however, at actually choosing the Indian names themselves.

A list of 210 names was submitted by backers of the move for renaming the boats, but the TBA decided to leave the final choice to a committee.

They asked Norman Box, manager of the Bremerton Chamber of Commerce, to appoint a group of persons representing chambers of commerce in areas served by the state-owned ferry system to select the names.

Ernest Cowell, TBA member, commented:

"This will get the governor off the hook, and gets all of us off the hook, too."

The boats were originally named Washington State and Vacation State in line with a recommendation of TBA member Lloyd Nelson.

The action drew a storm of protest from hundreds of persons who wanted the boats given colorful Indian names like many of the other ferries in the state system.

M'Clellan wants more hearings on labor laws

WASHINGTON (AP) — Sen. McClellan (D-Ark) told the Senate Friday it would be unfair ot consider broad guage labor legislation without first giving all interested persons a chance to be heard on it.

McClellan, chairman of the Senate Rackets Investigating Committee, told his colleagues he doesn't want his own comprehensive labor bill debated as an amendment to a pending measure for regulation of employe pension-welfare funds.

The Arkansas senator's stand added powerful support to a movement led by Democratic leader Lyndon B. Johnson of Texas and some Republicans to avoid a showdown at this time on President Eisenhower's labor legislation proposals or a series of measures offered by Republican leader Knowland of California.

Under questioning by Sen. H. Alexander Smith (R-NJ), Sen. Kennedy (D-Mass) said a Senate labor subcommittee he heads will give consideration to Eisenhower's proposals in a series of hearings scheduled to begin May 5.

Kennedy said he believed the subcommittee and the full labor committee could report on a wide range of proposals, including those of Eisenhower, Knowland, McClellan and other senators, by early June.

Sen. Morse (D-Ore), a Labor Committee member, has served notice that unless the group votes some broad proposed legislation by June 10 he will move to take the whole subject away from the committee and lay it before the Senate.

Immigration men may face court action

SAN FRANCISCO, (AP) — Bruce Barber, Immigration Service director here, and an assistant, Stanley Olson, were ordered Friday to show cause why they should not be held guilty of civil contempt in the deportation, a week ago, of an admitted ex-Communist to Finland.

William Heikkila, 52, was arrested on the street last week and flown secretly to Canada and then to Finland. He wasn't allowed to telephone his wife or attorney.

Friday, a week later, Heikkila, smiling broadly, arrived in San Francisco after a transpolar flight from London, paid for by the government, after the Immigration Service said it apeared the method of deportation was "an error in judgment."

U.S. District Judge Edward P. Murphy Friday issued the show cause order against Barber and Olson.

"I can't escape issuing the show cause order," Murphy said in court. "I want to say this in all frankness. My present feelings are not to hold Bruce Barber in contempt at this time.

'As a judge I heartily deplore the method employed by the Immigration and Naturalization Service to deport Heikkila.

"They were repulsive and abhorrent. But this does not necessarily follow that Barber should be adjudged in contempt of court because of an error of judgment."

Heikkila's lawyer, Lloyd McMurray, had asked contempt citations on the claim that another hearing for Heikkila was pending in Judge Murphy's court for next month when he was picked up and flown to Native Finland.

Murphy noted that Heikkila has never disavowed his Communist party membership.

Asked Friday if he would renounce Communism, Heikkila said:

'I am willing to take an oath to uphold the honor of this country, anytime, any place, against anybody."

The Grand Banks, a section the ocean off Newfoundland, has been rich treasure trove for cod fishermen fishing for 500 years.

Advertisement

From where I sit ... *by* Joe Marsh

Turnabout a la Tony

Have you met Tony yet? He's from Europe—and rents the old Whalen farm.

Tony's a good worker and has that farm running pretty slick. Funny though—on days off—Tony hangs around the barbershop listening to the political discussions. But he never says a word.

Last Thursday, though, Tony was there and was speaking his mind. When I asked him about the sudden change, he smiled and showed a brand-new set of citizenship papers. "Now I talk up like an American should," he said.

From where I sit, every citizen has a right to speak his mind — on all subjects. For instance, I happen to feel that beer is just about the best refreshment beverage there is. Nobody has to agree with *my* choice—but there's no arguing my right to "sound off" about it.

Joe Marsh

Copyright, 1958, United States Brewers Foundation

Industrial arts dept. gives Council program

The Port Angeles Senior High School Industrial Arts Department presented the program at the Parents Council meeting Tuesday in the school Town Hall.

Marion Harthill explained the work in his classes from the eighth grade, where boys make small uncomplicated projects in the wood shop through senior high school where the class builds complete homes.

He explained ninth grade shop covers mechanical drawing, plastics, electricity, ligt mehtals, radio and woodshop. After this year, shop will be an elective rather than a required subject.

Tenth grade students have projects in woodworking, lapidary and jewelry making, and learn the use of larger woodworking machines.

The advanced carpentry class currently is working on renovating Scout Hall. In other years the students built homes and the Pioneer Museum.

The cabinet making class has completed work for the schools and for several churches. The boys are ready to work as apprentice carpenters when they have completed the course.

Harthill showed slides of the boys at work on various projects and in the shop classes.

Allen Divine described the auto shop where boys learn to be mechanics. He stressed the need for mechanics all over the nation.

Auto shop students are trained in all phases of shop work including motors, transmissions, body work and welding. Boys from these classes can start work as apprentice mechanics.

Fred Jones discussed the mechanical drawing class which trains the boys in blueprint reading and in preparation for carpentry, machine work and engineering.

He also explained the safety program all boys must take, and the tests they must pass before they are permitted to work on the machines in the shops.

Gordon Kalahar discussed the lapidary and jewelry class and showed slides of the boys at work. The boys pictured attended the council meeting and explained what they were doing in the slides.

John McCaffie explained how stones are cut. Jerry Critchfield discussed the grinding process and the care it necessitates. Gaylord Osborne described jewelry and silver cutting.

Explaining how to solder a bezel and rings were David Miller and John Owens. Jerry Grant told how to file metal. Michael Dailey explained the buffing process,the last step in making jewelry.

Eagles Auxiliaries have get-to-gether

Eagles auxiliaries throughout the state enjoyed their annual "get-to-gether" Monday at the Bremerton Eagles Hall.

Representing Port Angeles were President Mrs. Adelaide Teed, and Mmes. Arthur Baar, Sarah Colbern, Carl Daugaard, William Grant, Allen Hilt, Henry Jones, Birtie LeClaire, C. P. Lomax, Hael Pearson, Elsie Roth, Ella Steele and Norman Zimmerschied.

A business meeting followed the luncheon at 11:30 a.m. Eleven new auxiliary members were instaled. State President Mrs. Selma Todd of Salmon Bay and other state officers spoke briefly.

Mrs. Teed reminded members May 9 is past presidents night. A no-host dinner is scheduled at 6:30 p.m. prior to the business meeting. The auxiliary will initiate a Mother's Day class May 23.

Apples to be stewed should be peeled and cored and then cut in quarters or eighths. Simmer the fruit in a sugar syrup just until they are tender so that they retain their shape.

SPRING SALE
BECAUSE
IT'S BABY WEEK
at Willi-Lou's
CIRCUS

TOP QUALITY merchandise from our regular stock! Specially grouped and priced as part of "Baby Week!"

STROLLERS
24.98 Value
Special during Baby Week 19.95

BATHINETTE
19.98 Value
Special during Baby Week 12.98

INFANT'S T-SHIRTS
1.98 Value
Special during Baby Week 1.00

BABY DRESSES
Values to 3.98
Special during Baby Week 1.98

Boy's Infants Suits
Values To 3.98
Special During Baby Week 1.98

KIMONOS
1.69 Value
Special During Baby Week 1.00

Receiving Blankets
(To Match)
1.49 Value
Special During Baby Week 1.00

ALL YOUR BABY NEEDS AT CIRCUS QUALITY SERVES BEST!

Willi-Lou's
CIRCUS
Boys and Girls Sizes Through 12
USE A CHARGE ACCOUNT

Coming events

TONIGHT

Olympic Lodge, Sons of Norway, potluck dinner and skating party, Mount Pleasant Community Hall, 6:30 p.m.

Jefferson Cub Pack 471C, school gym, 7:20 p.m.

Juan de Fuca Commandery, KT; Masonic Temple, 7:30 p.m.; stated convocation.

Lincoln Cub Pack 474, school gym, 7:30 p.m.

Washington Cub Pack 476C, school gym, 7:30 p.m.

YMCA activities — grade school trampoline, 7:30 p.m.; high school trampoline, 9 p.m.

Eagles Auxiliary, Eagles Hall, 8 p.m.; business meeting initiation.

Pleasant Mountain and Fairview Juvenile Granges, joint meeting, Fairview Grange Hall, 8 p.m.; school of instruction, potluck refreshments.

Clallam County Sheriff's Posse, Saddle Clubhouse, 8 p.m.

Dancing on Air, American Legion Hall, 10 p.m.

Monroe Cub Pack 461C, multipurpose room, 8 p.m.

SATURDAY

Clallam Indians, Dungeness Schoolhouse, 1 p.m.; lawyer speaking.

YMCA activities — bus picks up visitors, 9 a. m.; handicrafts, movie, 9:30 a. m.; trampoline, movie, 10:30 a. m.; handicrafts, 11 a. m.; beginning archery, 11:30 a. m.; advanced archery, 12 p.m.; bus returns visitors, 12:30 p.m.

Beginning square dancing, YMCA 7 p.m.

Angeles Grange unique card party, Grange Hall, 8 p.m.; refreshments, public invited.

"Bring Pat Home" Rosenheim Music Festival, Roosevelt gym, 8 p.m.

DeMolay dance, Masonic Temple, 8 to 12 p.m.

SUNDAY

Esther chapter, OES, officers practice, Masonic Temple, 12:30 p.m.

Women of the Moose, friendship day, Moose Hall, 2 p.m.; open meeting, public invited.

MONDAY

Harmony Club, with Mrs. J. R. Harrison, 1 p.m.

Donald Scott's senior high school art students exhibit, KONP gallery, 9 a.m. to 5 p.m. Monday through Friday.

Organizations

Dr. Harry Lydiard showed color slides of South America for the **CLALLAM COUNTY WOMEN'S REPUBLICAN CLUB** Tuesday evening. He also discussed the geography, culture, peoples and markets. President Mrs. Robert Glas led the group in a discussion of plans for a Playfair float. The club will hold its future meetings the fourth Tuesday in each month.

The **PORT ANGELES CREDIT WOMEN'S BREAFAST CLUB** is invited to attend the Bremerton Club's Bosses' Pow Wow Breakfast. President Rose Eldridge said the Pow Wow is to be the morning of April 30. The president noted the Port Angeles group had perfect attendance at their regular breakfast meeting at 7:30 a. m.

The president announced the next meeting will be at Haguewood's May 8.

Shriners collect foods for hospital

The Olympic Peninsula Shrine Club has placed boxes in the grocery stores for its 'Can Can Drive" for crippled children.

President E. V. Olsen Jr. asks residents to place their contributions of food in the cartons at their favorite stores. The foods will be collected through May 14 when they will be shipped to the Shrine Hospitals for Crippled Children.

Lloyd McGlenn is drive chairman. Assisting are Alfred Ryan of Forks, Steven Kish, Harold Perkins and William Cory.

Today's food tips

SATURDAY SUPPER

If you've never served buckwheat groats, try this good food!

Aetizer Salad
Shish Kebab
Steamed Buckwheat Groats
Sna Beans **Crusty Bread**
Orange Comote **Beverage**

STEAMED BUCKWHEAT GROATS

Ingredients: 1 cup course buckwheat groats, 1 teaspoon salt, ½ teaspoon paprika, 2 tablesponos butter or margarine, 2 cups boiling water.

Method: Pour buckwheat groats into a 10-inch skillet. Sprinkle with salt and paprika add butter and boiling water. Bring to simmering, stirring well. Cover and simmer until groats are soft and cooked through -- 10 to 20 minutes usually. Water should be evaporated. If groats are not cooked through and there is no more water, add it by the ¼ cupful. Fluff with fork and serve hot. Or reheat over boiling water. Makes 4 to 5 servings.

Preparing brussels sprouts? Tear off any outer wilted leaves and cut a thin slice from the bottom of each stem. Then make a criss-cross cut in each stem with a small sharp knife; this gashing is said to shorten cooking time.

QUEEN OF BROKEN HEARTS — Beauteous Soraya, ex-queen of Iran, is en route to the United States aboard the liner SS Constitution from Genoa, Italy. Listed simply on the ship's roster as a "housewife," the 25-year-old Soraya was divorced by the Shah because she bore him no male heir, which is required under Moslem law. The broken-hearted ex-queen, who says she "will always love the Shah," reportedly has been forbidden to speak of her private life with the Shah, under the terms of the divorce agreement. It is believed that the Shah gave her $140,000, a monthly pension of $4,200 and allowed her to keep several million dollars' worth of jewels.

Moose chapter plans mail sale

Women of the Moose plan to take part in the Hibbing, Minn., chapter's parcel post sale May 12. Star Recorder Mrs. Hazel Meyer's read the Minnesota chapter's invitation to participate at the lodge meeting Tuesday evening in Moose Hall.

All packages received will be sold for a small sum. The proceeds will be used to buy a wheel chair.

A card from Mrs. Irene Dittmore invited members to the luncheon at the Academy of Friendship meeting in Yakima May 4. Mrs. Kermit Goodman wrote thanking the lodge for cards sent her son. She reported he is making a good recovery from his burns.

Reading reports were Mrs. Hugh Kreaman, Mooseheart, Mrs. Albert Patterson, child care; Mrs. Florence Pressley, publicity; Mrs. Paul Anderson, publicity, Mrs. William Kelly, homemaking, and Mrs. Mamie King, social service and child care rummage sale.

Seionr Regent Mrs. Charles Johns thanked members who assisted with the Loyal Order of Moose installation Sunday afternoon. Mmes. Johns, Meyers and King visited Mrs. Joseph Ruppprecht in the hospital Sunday and presented her the graduate regent pin she had earned.

Mrs. Johns urged all chairmen to attend the friendsihp day meeting April 27. Husbands and friends are invited.

Homemaking committee members served refreshments.

DE, Rosenheim group officials address Rotarians

This is Distributive Education Week.

Eleanor Naddy, coordinator of distributive education at Port Angeles Senior High School explained the program at the Wednesday meeting of the Rotary Club.

Miss Naddy said the program is a cooperative one between students and persons of the community hiring part-time help. She said cooperation between local firms and individuals is good and results in mutual benefit.

Betty Harris Northup talked on the Rosenheim benefit concert at Roosevelt gymnasium Saturday night. Proceeds of the concert, she explained, is to help finance the student exchange program between Port Angeles and Rosenheim, Bavaria.

She presented the Mellow Men, a quartet of boys from the senior high school who sang a group of songs. Mrs. Northup and Robert Benson furnished the musical accompaniment to some of the numbers.

Fifteen Rotarians and wives attended a Rotary district conference in Tacoma early this week. The Tacoma host club was praised by several club officers who were in attendance. Those reporting on the conference were President G. C. Leverett, President-elect G. S. Vergeer and Merle C. Fisher.

Heading the delegation from here were District Governor-elect A. A. Smith and Mrs. Smith.

ENTERTAINMENT

MOSCOW (AP) — Pravda ridiculed Friday a U.S. invitation asking foreign scientists to observe this summer's series of nuclear tests. The Communist party paper said the United States seems to regard the tests as "some form of entertainment."

Bridge players conclude match

Elks Duplicate Bridge Club members played the concluding half of their open pairs championship Wednesday evening in the Elks Temple.

Mrs. W. L. Richard and Curtis Schroeder tied for first place with Mrs. Graham Ralston and Mrs. August Hohensee. Rex Mantle substituted for Mrs. Hohensee.

In third place were V. A. Ide and Donald Poulsen. Fourth were Mr. and Mrs. W. B. Cooper, with Mrs. Otto Conner as a substitute for Mrs. Cooper. Mrs. Lorring F. Hyde and Mrs. Rex Mantle took fifth place.

Holding high score for the evening's play were Mmes. Hyde and Mantle. Poulsen and Ide were second, the Coopers, third, Mrs. Richard and Schroeder, fourth and Mmes. Ralston and Hohensee, fifth. Nine tables were in play.

The club will hold its annual special spring party April 30. All bridge players in the area are invited to attend. A team of four championship is scheduled May 4 at the Elks Temple. Sessions will be played at 1:30 and 7 p.m.

The Elks are sponsoring a free bridge lecture Monday at 8 p.m. in the Elks Temple. Madeline Anderson of Seattle, a life master, will talk. Everyone interested in playig brnidge is invited to attend.

Personals

Mr. and Mrs. Charles Smith and children Diane, Chrissie and Charles Jr., have returned to their home in Portland after spending a few days with Mrs. **Albert Iverson.** They were here to attend Albert Iverson's funeral services April 16. The men were brothers. Also here for the services and guests at the Iverson home were another brother Norman Iverson of Manchester and a brother-in-law and sister Mr. and Mrs. Joseph Ingram of Vancouver, Wash.

They're all at Miller's

Those wonderful NORCROSS Greeting Cards

Miller's
"The best place to shop . . . after all
122 E. Front GL 7-4433

ENGINEERS HAPPY

PORTLAND (AP) — No recession is being felt by this year's graduating class of University of Portland's school of engineering.

The 22 students have secured jobs or been awarded scholarships for advanced study, Dean Wilbur Williams reported.

Finely diced celery and chili sauce are good additions to mayonnaise to be used on a shrimp salad.

FOURTH GENERATOR ADDED

THE DALLES (AP) — A fourth generating unit at The Dalles Dam went into production Thursday, giving the Bonneville Power Adminsitration system another 78,000 kilowatts.

A total of 312,000 now is being generated at the dam. Three months from now another 78,000-kilowatt generator is to go into operation.

The dam will have a capacity of 1,119,000 when all scheduled generators are completed. The dam has an ultimate potential of 1,743,000 kilowatts.

COMMON MARKET

PARIS (AP) — U.S. Undersecretary of State Christian Herter Friday pledged America's support to the European common market but urged West Europe to open up also to greater world trade.

"Bring Pat Home" Concert
Benefit Friends of Rosenheim Student Exchange Fund
Saturday, April 26 8 P.M.
Roosevelt Gym
All Entertainment by Local Talent
● Singing ● Instrumental ● Dancing ● Organ
● Plus Raber's Unicycle Troop
● Adults $1.00
● Students 50c
● Children Under 12 Free if Accompanied by Parent
Tickets Available
● Fry Drug Co.
● Niemeyer Jewelry
● Olympic Stationers
● Woodies Cycle Shop
● and at the door

DON'T GYP YOURSELF

You know what's inside a U. S. Koylon Foam!

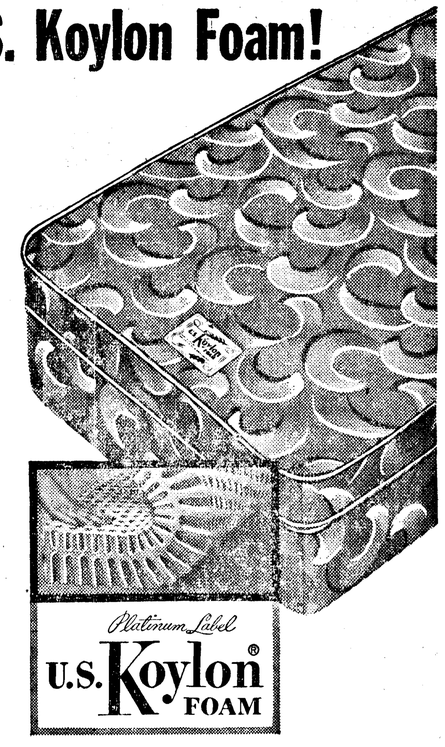

We agree with United States Rubber Company that the only real bargain in a mattress is the finest your money can buy. That's why we want you to know all about their U. S. Koylon mattress, every inch of which is made of the world's finest foam. Further, it is the only foam mattress made with thousands of small fine cores on both sides, top and bottom, making it the airiest, cleanest, only reversible foam mattress . . . completely odorless, cool in summer, cozy the year 'round. And built to not only give you a lifetime of firm, healthful support but the most luxurious comfort you've ever experienced. Our complete U. S. Koylon ensembles, and every one a genuine bargain.

from 99.50

Platinum Label U.S. Koylon® FOAM

Kaufman-Miller Co.
123 East First GLencourt 2-2355

Push for finish of Lewis-Clark Highway

WASHINGTON (AP) — The Lewis and Clark Highway may be opened to travel by the summer of 1960.

Three Montana members of Congress said Thursday the 1960 opening will be possible if Idaho and the Commerce Department push construction of the final link of the highway along the route followed by the historic Lewis and Clark expedition.

SOLONS LETTERS

Sens. Murray and Mansfield and Rep. Metcalf, Montana Democrats said Sen. Gore (D-Tenn), Senate Public Roads subcommittee chairman, has written Secretary of Commerce Sinclair Weeks saying the new highway law authorizes $3,000,000 of the $8,250,000 needed to complete the road. Gore said the money was appropriated to accelerate the highway's construction.

"The additional $5,250,000 could be secured if the state of Idaho would allocate a portion of its forest funds for construction of the Lewis and Clark route," the statement said. "The federal government contributes 100 per cent of the monies for forest highway construction."

In Boise, Idaho State Highway Engineer G. Bryce Bennett pointed out that forest highway funds are allocated by joint action of the State Highway Board, the U.S. Bureau of Public Roads and the Forest Service.

FUND NEED

"There are 1,200 miles of highway in the state on the forest system," Bennett said, "and the need is very great on the forest highway system all over the state."

Bennett released a letter to the Bureau of Public Roads earlier Thursday in which he asked that the full million dollars provided for the first year under the new highway law be allocated to the Lewis and Clark route so that work can get under way.

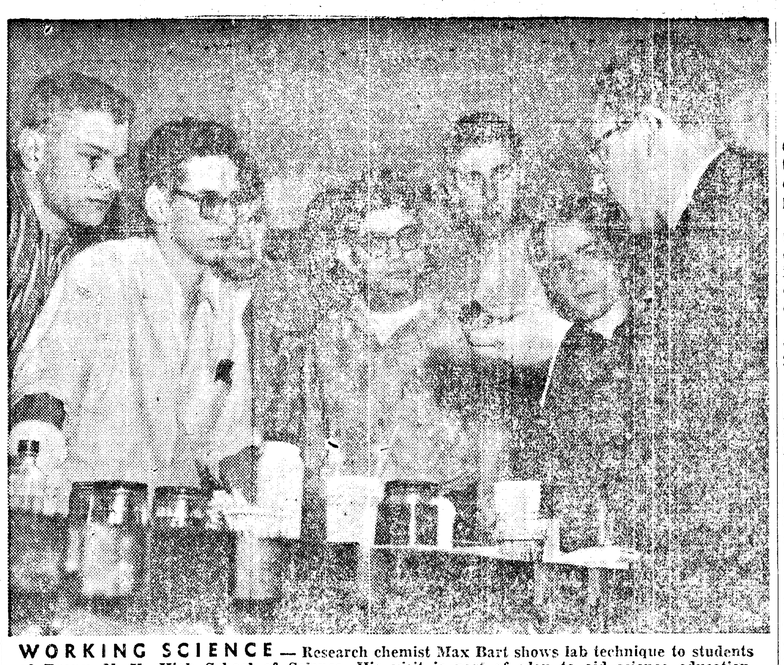

WORKING SCIENCE — Research chemist Max Bart shows lab technique to students of Bronx, N. Y., High School of Science. His visit is part of plan to aid science education.

Rosellini tells youth legislature their suggestions can help state

OLYMPIA (AP) — Problems of a growing state were outlined Thursday by Gov. Rosellini in an address before the annual Youth Legislature.

These problems, the chief executive told the youngsters, are not just the problems of the state's leaders but the youths' problems as well.

"You will play a larger part in the solving of these formidable puzzles than will the legislators of today," he said.

Rosellini told the 300 young legislators that bills they act on during their three days session will have a real value. Some, he pointed out, will result in suggestions for measures that will be enacted into law by senior lawmakers.

He said the Youth Legislature, sponsored by the Young Men's Christian Assn., is not just a mock performance but actually a part of the real business of making laws.

A previous Youth Legislature, Governor noted, proposed that juveniles be trained in handling firearms before being granted a license to hunt and such a bill subsequently was made a law.

He commended a measure introduced to the present session by Mike Jones of Spokane which provides for regulations to safeguard rocket firing.

"If this could be put in a workable form, such a bill would get serious consideration by the next Legislature," he said.

Boy Governor Dave Bayne, of Prosser, called in his "inaugural address" for more highway and school consturction to help ease the unemployment situation.

Bayne also asked the young legislators to study the need for additional educational facilities.

OTHER OFFICERS

"While we realize that action taken here has no actual standing as law, nevertheless our actions should demonstrate that the young people of the state have a good understanding of legislative problems and some ideas for their solution," Bayne said.

Other Youth Legislature officials sworn in Thursday included: Lt. Gov. Tim Campbell, Vancouver; Speaker of the House Gary Mansfield, Anacortes; Secretary of Senate Don Tomlinson, Pullman; Chief Clerk of House Michael Osborn, Pullman; Senate Sergeant at Arms Jack Strother, Tacoma, and House Sergeant at Arms Jim Berry of Pullman.

Game group decides to appeal ruling

SEATTLE (AP) — The State Game Commission and Game Department decided Thursday to appeal to the State Supreme Court from an order finding them in contempt for failing to move the department's main office from Seattle to Olympia.

The order was issued by Thurston County Superior Judge Charles T. Wright in Shelton Wednesday.

APPEAL

The commission voted unaimously at a meeting here to appeal the order, and said in a formal statement:

"It is the position of the commission that the office established in Olympia in 1954 is the only office of the commission and that all authority stems from it and that in the interest of efficiency and economy operational and field offices such as the Seattle office should be located where they can best serve the public."

Judge Wright held that the office opened in Olympia nearly four years ago did not constitute compliance with a Supreme Court order directing that headquarters of all state agencies must be established in the capital.

Nearly all State Game Commission meetings are held in Olympia but principal functions of the department are still handled out of its Seattle office.

The commission noted that it is financed by the sale of hunting and fishing licenses and that its overhead would be increased by an estimated $100,000 a year if it is forced to make the Olympia move.

DISSERVICE

It added that "any other action (than the present set-up) would be a disservice to the people who provide its funds and to the wildlife program of the state, and would not be consistent with the purposes for which the Game Commission exists."

In issuing his order, Judge Wright said the commission and department could purge themselves of contempt by going ahead at once with a moving plan he had previously approved and completing it by Aug. 15.

Northwest cities report increase in crime in 1957

WASHINGTON (AP) — Crimes in Oregon and Washington continued to increase through 1957, a Federal Bureau of Investigation report shows.

The report, based on data filed with the FBI by local police agencies, showed 39,572 major crimes in Washington during the year as compared with 35,119 in 1956 and only 28,633 in 1955.

In Oregon, the 1957 crime total climbed to 19,711 from 1956's 18,248 and 14,450 in 1955.

By categories, the 37 reporting cities in Washington listed the following (1956 figures in parentheses): Murder and non-negligent manslaughter, 35 (30); Negligent manslaughter 27 (32); rape 164 (183); robbery 724 (540); aggravated assault 234 (321); burglary 7,572 (6,630); larceny 26,355 (23,617), and auto theft 4,461 (3,766).

In Oregon, 36 cities reported the following: Murder and non-negligent manslaughter 24 (16); negligent manslaughter 31 (24); rape 71 (84); robbery 375 (369); aggravated assault 236 (263); burglary 3,697 (2,987); larceny 13,511 (13,170) and auto theft 1,766 (1,335).

The breakdown for cities of more than 25,000 population includes:

Bellingham: Murder, non-negligent manslaughter, none (none); robbery 3 (3); aggravated assault, none (3); burglary 78 (78); larceny 396 (426); auto theft 40 (32).

Bremerton: Murder, non-negligent manslaughter, none (1); robbery 5 (3); aggravated assault 3 (5); burglary 72 (95); larceny 681 (606); auto theft 49 (73).

Eugene: Murder, non-negligent manslaughter, none (none); robbery 5 (11); aggravated assault 8 (13); burglary 164 (166); larceny 1,028 (935); auto theft 63 (56).

Everett: Murder, non-negligent manslaughter, none (1); robbery 15 (11); aggravated assault 5 (6); burglary 129 (165); larceny 940 (947); auto theft 129 (66).

Portland: Murder, non-negligent manslaughter 20 (10); robbery 327 (298); aggravated assault 179 (206); burglary 2,500 (2,042); larceny 7,342 (7,270); auto theft 1,309 (943.)

Salem: Murder, non-negligent manslaughter, none (none); robbery 6 (14); aggravated assault 4 (6); burglary 194 (116); larceny 882 (759); auto theft 72 (44).

Seattle: Murder, non-negligent manslaughter, 22 (19); robbery 462 (349); aggravated assault 92 (153); burglary 4,481 3,754); Larceny 10,600 (8,689); auto thefts, 2,698 (2,097).

Spokane: Murder, non-negligent manslaughter 5 (4); robbery 81 (54); aggravated assault 35 (30); burglary 759 (799); larceny 3,075 (3,090); auto thefts 394 (417).

Tacoma: Murder, non-negligent manslaughter 2 (none); robbery 70 (76); aggravated assault 36 (40); burglary 747 (608); larceny 2,657 (2,751); auto thefts 320 (379).

Vancouver: Murder, non-negligent manslaughter 1 (none); robbery 10 (5); aggravated assault 9 (3); burglary 98 (101); larceny 421 (450); auto thefts 68 (47).

Yakima: Murder, non-negligent manslaughter 1 (none); robbery 23 (9); aggravated assault 19 (28); burglary 275 (216); larceny 2,090 (1,846); auto thefts 119 (95).

Will discuss bridge at Biggs

PORTLAND (AP) — The possibility of a highway bridge across the Columbia River at Biggs, Ore., will be considered at a public hearing to be held by Army Engineers at Maryhill, Wash., June 10.

Purpose of the hearing is to determine the suitability of the location and adequacy of plans as far as river navigation is concerned, Col. Jackson Graham, Portland District Engineer, said Thursday.

The Washington Toll Bridge Authority has submitted application for construction of the bridge, to be of the lift-span type.

Biggs is 20 miles east of The Dalles.

Queen of Angels
RUMMAGE SALE
Assorted Greenhouse Plants
Friday and Saturday
Port Angeles Hotel Bldg.
122 W. Front April 25 and 26

Peoples

NEED LOTS OF HOT WATER?
Install a WESTINGHOUSE Electric WATER HEATER
Only $89.95

PLAYFAIR QUEEN CONTEST ENTRY BLANK

Name.....

Address.....

City.....

Birth Date.....

Talent Judging.....

Parent or Guardian Signature.....

$7.50 Entry Fee Enclosed .....

Mail entry forms to Playfair Queen Contest, P. O. Box 748, Port Angeles, Wash.

Smart Shoppe
presents:

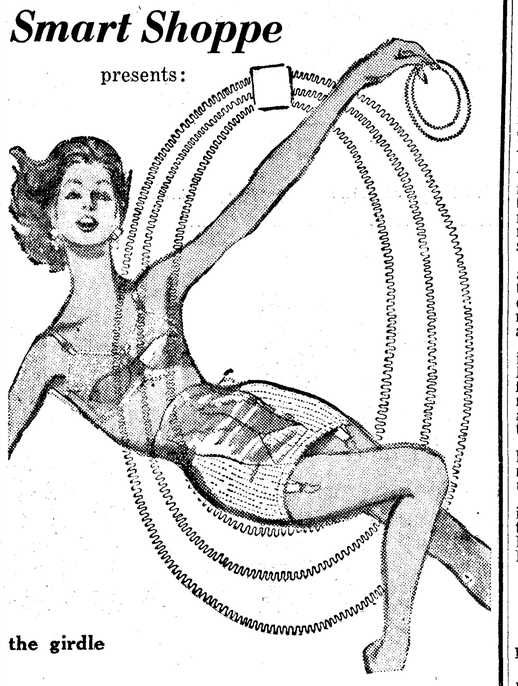

the girdle
that does what girdles have always tried to do.
STA-FLAT
by
WARNER'S

Miraculous springlets firm and flatten, yet move as flexibly as you do! Now you can put on glamour easily and wear it comfortably as a smile—in a STA-FLAT girdle by Warner's. Try it today; see how you're firmed with utter freedom! (#952-953: triple STA-FLAT Front with leno sides, satin elastic back. White $16.50. A'Lure bra #10-45, $3.95.)

Smart Shoppe
110 South Lincoln GLencourt 7-4511

May have found new energy band around earth

WASHINGTON (AP)—Discovery of an unsuspected source of energy in the night sky was reported today by a team of Naval Research Laboratory scientists.

It's a form of invisible ultraviolet radiation which streams from the sun, moves around to the dark side of the earth, and is reflected back into the earth's atmosphere by hydrogen atoms in space.

Researcher Herbert Friedman and several colleagues reported that this source of energy was discovered in experiments with rockets as part of the International Geophysical Year program.

In a report to a scientific meeting, amplified in an interview, Friedman said that while the reflected radiation is invisible to the naked eye, its energy is five times as great as the sum total of all the starlight that is visible.

"If we could see at this particular wave length," he told a newsman, "the entire sky would be lit up at night."

Friedman spoke at a joint meeting of the U.S. National Committee of the International Scientific Radio Union and the Institute of Radio Engineers.

Jefferson County

(Port Townsend Leader)

Bill Vetoed

The Omnibus Rivers and Harbors Bill, containing authorization of Port Townsend harbor improvements, was vetoed by President Eisenhower. The bill would have authorized the $387,000 project but did not contain the appropriation of funds for the work.

Good Fishing

Leland and Crocker lakes were heaviest producers of trout in Jefferson County opening day April 20. At Leland 91 fishermen checked in 860 rainbow to 23 inches long. The game protector's check at Crocker Lake showed 713 trout in the creels of 89 fishermen.

Timber Sale

Timber on two tracts in Western Jefferson County sold for more than $215,000 Tuesday. The auction sale was conducted by Auditor Helen J. Eads for the State Department of Natural Resources.

Railroads in Burma run only in daylight hours. Night runs were abandoned in 1948 because of sabotage.

Trains delayed as elevator burns

LAMONA, Wash. (AP) — An elevator loaded with $150,000 worth of grain was destroyed Thursday night by a fire that held up two Great Northern Railway Co. passenger trains for about an hour.

Both the east and westbound Empire Builder streamliners were delayed for fear walls of the Odessa Union Warehouse Co. elevator might crash down on adjacent tracks. The main line right of way was cleared Friday.

The elevator in this Lincoln County town was loaded with 74,000 bushels of wheat, oats, rye and barley.

Chemicals give boost to nerve gas antidote

LOS ANGELES (AP) — Plants which yield the best known antidote for the so-called nerve gases can be made to increase their production of the drug by careful treatment with a vegetative growth chemical, two Oregon researchers report.

Increased production of other rare drugs from plants also may become possible through the use of this procedure, they said.

The antidote is hysocine. It counteracts the effects of gases developed during World War II to paralyze certain brain and nerve centers. They were never used officially.

Hysocine comes from a weed called datura stramonium, which grows in the American Midwest and West. The yield is low and a lot of labor is required for harvesting and processing the plant.

But datura stramonium planted in little plots and given sprays of giberellic acid 10 days apart yielded 46 per cent more of the antidote than untreated plants, said Dr. Leo A. Sciuchetti and Gordon M. Smith of Oregon State College. Dr. Sciuchetti reported the results in a paper before the American Pharmaceutical Assn. Thursday.

Giberellic acid sprayed on growing plants often greatly increases their height and sometimes their total volume. It is being used widely by gardeners to achieve new efefcts in plant stature and in some instances their food yield.

In the service

Hulse Is Promoted

Elroy G. Hulse, son of Mr. and Mrs. Robert R. Hulse of Sequim, has been promoted to sergeant at the Field Artillery Training Center, Ft. Chaffee, Ark.

Hulse is an overseas processing clerk in the Headquarters Battery. He entered the Army in June 1956 and received basic training at Ft. Lewis.

Hulse was a teacher in the Roslyn Public Schools before entering the Army. He graduated from Central Washington College of Education in 1955.

FREE LECTURE ON
BRIDGE
Monday Evening, April 28th at 8 'clock
ELKS LODGE ROOM
PUBLIC INVITED
Mrs. Madeline Anderson, outstanding authority and writer on Bridge will speak.
ANYONE, BEGINNERS OR ADVANCED, INTERESTED IN BRIDGE WILL ENJOY HER LECTURE!
Sponsored by Elks' Duplicate Bridge Club

PENNEY'S
ALWAYS FIRST QUALITY!
END-OF-MONTH CLEAN-UP! SAVE!
EOM
SHOP FRIDAY NIGHT 'TIL 9

WOMEN'S HOUSE DRESSES 1.88
Time To Stock Up and Save

MISSES SPRING COATS $10 and $14
Short Styles

A GROUP OF WOMEN'S CASUAL SHOES 3.88
Sizes 4½ to 8
White and Beige

WOMEN'S NYLON SLIPS 2.44
Sizes 32 to 42

GIRL'S NYLON BOUFFANT HALF SLIPS 2.66
22 Yard Sweep.
Sizes 4 to 14

72 x 90 ACRILAN BLANKETS 6.99

ON THE BALCONY
WOMEN'S CORDUROY ROBES • 2 Only Sizes 3.88
WOMEN'S NYLON ROBES • 5 Only 10.00
WOMEN'S NYLON FLEECE ROBES • 7 Only 8.00
MISSES' COTTON BLOUSES 99c
MISSES' WOOL SWEATERS • Slipovers and Cardigans 3.99

WOMEN'S FURNISHINGS
NYLON GOWNS • Beautifully Lace Trimmed 4.44
PLASTIC HANDBAGS • Choice Selection 1.99
COLLARS • 17 Only 50c

GIRLS' FURNISHINGS
POLISHED COTTON SLIPS • Sizes 8, 10, 12 Only 1.66
NYLON SLIPS • Full Length, Net Skirt 2.44

HOME FURNISHINGS
HEAVY BATH TOWELS • Sizes 22 x 44 ..... 50c
EVERLON NET PANELS • Size 40 x 81 ..... $1
CAFE CURTAINS • Ruffling to Match 50c yd. ..... 1.66 pr.
SIDE DRAPES • 4 Pair Only. Odd lots ..... $4 pr.

A NEW SELECTION OF REMNANTS PRICED TO SAVE

MEN'S WEAR
TWILL WORK SHIRTS • Tan Colors. Sizes 15½ to 17 ..... 1.75
TWILL WORK PANTS • 15 Only. Sizes 33, 34, 36 and 40. ..... 2.00
COTTON KNIT BRIEFS • Sizes 30 to 36 ..... 2 pr. 88c
NYLON TALON FRONT JACKET • 6 Only. Sizes SML., MED. and LGE. 3.44

Police Court

Youth gets jail sentence on drinking charge

An 18-year-old youth was sentenced to 10 days in jail today by Police Judge Stanley A. Taylor. James E. McFarland was arrested with a 15-year-old boy April 23 and charged with being drunk and disorderly, drinking in public and in the case of the younger boy illegal possession of liquor. The younger boy was referred to the juvenile authorities.

Police Court April 17
Gene C. Carter, 20, Hadlock, speeding, $15 bail forfeited.
Police Court April 18
Charles Nyhus, 33, 734 W. 5th, no valid operator's license, $10 bail forfeited.
Police Court April 24
Gary N. Ellingson, 17, 2120 So. Laurel, speeding, $15 bail forfeited.
Police Court April 25
Gerald Felty, 37, Rt. 3, Box 350, speeding, $10 bail forfeited.

Port Angeles DRIVE-IN THEATRE
LAST TIMES TONIGHT
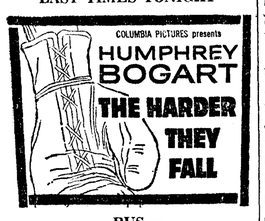

— PLUS —
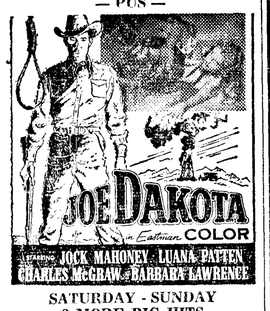

SATURDAY - SUNDAY
2 MORE BIG HITS
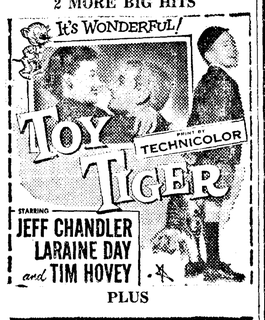

PLUS

'Lipping off' does not pay, youth finds

A 14-year old boy was taken to the police station Thursday for insolent remarks made to a policeman. The boy was caught near the junior high school smoking and when warned by the policeman that he was breaking the law he 'got lippy," according to the officer.

Citizens have been requesting stricter enforcement of City Ordinance 673. Paragraph 31 of this ordinance makes smoking by minors a punishable offense. Police have been warning the young smokers of their violations and they intend to get "tougher."

The boy, who was picked up Thursday, was turned over to his parents and referred to the juvenile authorities.

Pranksters put bang in junior high concert

All the percussion instruments heard by the audience at the junior high music festival Thursday night were not in the band.

Police report a homemade bomb was exploded in the center of the playfield south of the gymnasium. It was made of a metal basin which held some black powder completely covered with wet sand.

Principal George Ellis heard an unusually loud explosion at about 8:45 p.m. It seemed to come from the playground area. He and some teachers rushed to the scene and saw a column of smoke rising from the ground. No one was near the place and no damage was reported.

Volunteers set for more Makah road work

Preparations are complete for the Makah Community Project of Saturday and Sunday.

Men and equipment will work on the two days on roads to Shi Shi Beach and Cape Flattery on the Makah Indian Reservation.

The work is being done by volunteers using road making equipment loaned by companies and individuals.

When completed Shi Shi Beach and the highland on Cape Flattery will be accessible by roads replacing the present trails.

Work starts at 8 a. m. each day and lunch will be served.

Rain hindered the project last Saturday and after four hours the work was suspended and postponed.

Don Ostrom, co-ordinator of the many agencies and individuals united to carry out the project, says weather is reported good at Neah Bay and all indications point to a large turnout of volunteers.

The project has the approval of the Makah Tribal Council that is among the many groups furnishing men and equipment.

SPORT CAR FATALITY
BELLINGHAM (AP) — A small sports car skidded off a county road and plunged down an embankment near Lake Whatcom Thursday, killing Virginia J. Weed, 20, of Bellingham.

Dorisann Anderson, 20, owner of the car which Miss Weed was driving, was hospitalized with cuts, abrasions and shock. The mishap occurred about 10 miles east of here.

The death was the first 1958 traffic fatality in Whatcom County outside of Bellingham.

. LINCOLN . Tonight & Saturday
Cont. Sat. from 1:15
The Big 3 Unit Program
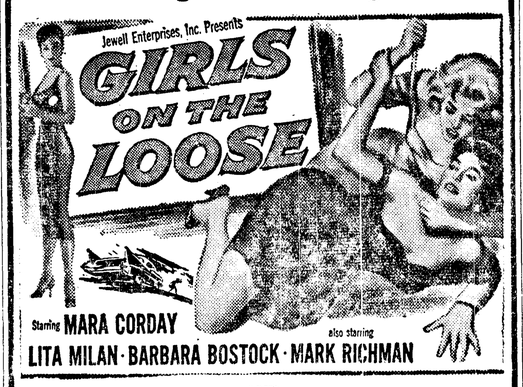

AND

Also: Rock and Roll — "THE WILDEST"
Coming Sunday "UNDERWATER WARRIOR" — The operations of one of our Country's Most Carefully Guarded Secrets up to now.

The weather

STORMY AND THREATENING

Port Angeles Forecast
Cloudy this morning. Partly cloudy this afternoon, tonight and Saturday. Chances of a few afternoon showers. High temperatures about 56, low near 40. Variable winds 5 to 15 m.p.h.

Ediz Hook Yesterday
Partly cloudy. Visibility 15 miles. Surface winds variable becoming westerly 5-15 m.p.h. in the afternoon. Maximum temperature 59, low 42. No rain.

Western Washington — Partly cloudy Friday night and Saturday with a few afternoon or evening showers. Isolated late afternoon thundershowers vicinity mountains. Little temperature change. High Saturday 54-62; low Friday night 34-42. Coastal winds mostly west to southwest, 5-15 miles an hour.

Five-Day Outlook
Western Area -- Warmer trend with temperatures averaging near normal. Precipitation light with scattered showers occurring mostly first half period. High temperature, 56-62 Western Washington and Western Oregon minimums 35-45.

The Nation's Weather
24 hours to 4 a.m. Friday

	Max.	Min.	Precip.
Anchorage	45	30	
Boston	66	55	
Chicago	63	39	
Denver	41	28	.01
Ellensburg	56	33	
Fairbanks	49	31	
Helena	46	24	
Kansas City	59	41	
Hoquiam	58	49	
Los Angeles	75	56	
Miami	83	69	
Minneapolis	51	30	
New York	68	53	
Olympia	62	35	.10
Phoenix	82	55	
Portland	57	41	.03
San Francisco	65	49	
Seattle	57	39	
Spokane	54	33	
Vancouvr B.C.	61	44	
Walla Walla	55	37	.07
Washington	73	57	
Yakima	61	30	

Today's Tides
High Friday, April 25 .... Low
1:23 p.m.0.3 ft. 10:44 p.m. 4.8 ft.
High Saturday, April 26 Low
1:47 a.m. 5.3 ft. 3:53 a.m. 4.7 ft.
2:14 p.m. 0.6 ft. 10:55 p.m. 4.7 ft.

Local Sunrise Rises Sets
April 26 ... 5:02 a.m. 7:17 p.m.

Geodetic crewman killed in affray

SEATTLE (AP) — A long feud between two crewmen of the Coast and Geodetic Survey ship Pathfinder erupted before dawn Friday in a stabbing that left one of the men dead of a knife wound in the throat.

The victim was Russell D. Foster, 23, who collapsed and fell to the deck from a ladder while trying to pursue his assailant from the ship firemen's sleeping quarters where the attack took place. He died before the Pathfinder's physician could reach him.

Police arrested John David Watson, 23, in connection with the slaying. Both Foster and Watson live here.

Detective Andrew Zuarri said he was told aboard the ship that Foster and his assailant had been in several fist fights previously and Foster won them all. Their latest fight was in the crew's mess about 8 p.m. Thursday night.

The Pathfinder is moored in Lake Union here.

Woman drowns in flooded stream

PENDLETON, OOre., (AP) — An Indian woman who had moved here only two days ago from Milton-Freewater, Ore., became teh first victim of the McKay Creek flood when she sliped from a footbridge late Thursday and drowned.

The body of Alice Jane Wheeler about 35, was found by searchers Friday morning about five miles downstream just above the McKay reservoir.

The rampaging creek was back within its banks Thursday after flooding a wide area along its course and forcing evacuation of 80 families.

Air-marine news

Vessels reported passing Ediz Hook by Puget Sound Pilots in 24 hours to noon today.
INBOUND
Noon Thursday, Meicho Maru to Seattle.
6:00 a.m., Bunker Hill to March Point.
OUTBOUND
8:30 a.m., European Trader to Panama.
9:20 a.m., Seattle Star to Victoria.

A report from Sekiu Thursday says seven chinook salmon, up to 16 pounds, were caught there that day by two men in the one boat that was out.

Crown Z Chief reviews income in annual meet

President A. B. Layton reviewed first quarter results for share owners of Crown Zellerbach Corporation at the company's annual meeting in San Francisco Thursday, reporting earnings per common share of 51 cents, compared with 66 cents a year ago, according to Manager F. W. Flynn of the Port Angeles mill.

"In light of the general business climate, which began to deteriorate last November," Layton said, "Some decline in first quarter operational levels was inevitable. However, our own situation was additionally affected by the strike in the pulp and paper industry of British Columbia."

The strike, which lasted from mid-November to early February, shut down the two paper mills of Crown Zellerbach Canada and the company's new Kraft paper machine at Antioch, Calif., which receives its pulp supply from Elk Falls.

EARNINGS DECLINE
Layton said that first quarter earnings of $7.3 million represented a decline of 22 percent compared with the same period of 1957. Sales of $108.5 million were off 2 percent and production of paper and paperboard was down 15 percent. Sales and production of lumber and plywood have shown some increases, he reported, but prices have been depressed.

Prices for the company's paper products, Layton said, had remained relatively constant except for a few downward adjustments to meet increased competition brought on by excess capacity in the industry. Costs, on the other hand, have continued to rise, leading to a cost-price squeeze.

However, Layton saw little possibility of compensating for increased costs with any price increases "until supply and demand in the industry are more closely in balance than at present."

OPTIMISTIC VIEW
Affirming his optimism for the long term, Layton said that current excess capacity in the industry should eventually be absorbed by the early 1960's and that by the mid-1960's substantial additional productive capacity may be necessary to meet the estimated North American demand.

He declared: 'We are planning now for this future market potential so that we will be ready to move when the proper time comes. For example, we have an option on a mill site at Ventura in Southern California. We also have acquired a mill site at DeRidder, La., and we can expand the St. Francisville, La., and Bogalusa, La., mills when we desire."

Layton also advised company share owners that under an agreement of Newfoundland, a Crown Zellerbach team would shortly leave for Newfoundland to study the long term economic feasibility of establishing pulp and paper operations in this section of Eastern Canada.

"These preparations," he said, "should indicate our confidence in the future of the industry and in the ability of Crown Zellerbach to grow with the industry."

Airline changes evening flight

Departure time for West Coast Airline's evening flight out of Port Angeles changes Sunday.

George Lienard of the airline's office here says the evening flight will leave Port Angeles at 6:50 p.m. instead of 7:10 p.m.

No change is scheduled for the morning flight here, but the origination and termination point for both the evening and morning flights are changed.

The morning trip will go on to Klamath Falls, Ore., instead of ending at Portland. The evening flight will start at Medford, Ore., instead of Portland.

Mason County news

(Shelton-Mason County Journal)

Queen crowned
Janet Hinton, 18-year-old senior of Shelton high school recently was crwned queen of the Keep Washington Green Association. The coronation ceremony at which Gov. Albert D. Rosellini crowned the young queen, was at the association's annual Seattle banquet last week. She was named queen of the 1958 Mason County Forest Festival a month ago.

Three arrested
Three Belfair, Mason County youths were arrested early this week, charged with assault on Jack Tibets, 34, a brush cutter. The three arrested were Donald D. Staley, 19, Arnold G. Brown, 18, and Dan K. Staley, 22.

School dedication
Belfair and Allyn school districts in Mason County, dedicate a new $153,000 school building Tuesday. The structure is constructed entirely of wood. It has seven class rooms.

The amount of fresh water that the Amason pours into the Atlantic Ocean equals that of the next three world's largest rivers combined.

Local news briefs

Taxes Due
County Treasurer Jens S. Bugge warns county residents taxes must be paid by April 30. Delinquent date is May 1.

Baseball Turnout
All persons interested in trying out for the Eagles baseball team are invited to turn out at 9 a. m. Saturday at Civic Field by Coach Bob Baar.

Art Exhibit
Art work done by local senior high school students under the direction of instructor Donald Scott is on exhibition at the KONP gallery. The gallery is open to the public from 9 a. m. to 5 p.m. daily, Monday through Friday. There is no charge.

Names Omitted
Mrs. Otto Slehofer said five women completed their leader training for the Clallam County Camp Fire Association April 21. Their names were not included in the list of women receiving certificates at the ceremonial. They are the Mmes. Chester C. Smith, W. A. Sandison, Richard Timm, Paul Turner and Gerald Young.

Pioneer dies
Alfred Zimmer, pioneer resident of Port Angeles, died at Rio Vista, Calif., April 16 after a length illness. He lived in Port Angeles as a boy 65 years ago and attended Old Central High School. Later he was a commercial photographer at Wenatchee many years and more recently photographer for the State Department of Highways with headquarters at Olympia. He is survived with a son and daughter and several grandchildren living in California.

Young drivers to compete here Saturday

Final preparations for the Junior Chamber of Commerce sponsored Teen-age Safe Driving Rod-e-o are made, Jaycee chairman Robert French said today.

The annual event will be held Saturday with all contestants taking both written and practical driving tests. The contest begins at 9:30 a.m. at the Roosevelt Junior High School.

French said although entries are already in from all parts of the county, other entries will be accepted up to midnight tonight.

French explained the actual driving test course is laid out similar to the American Trucking Association's contest course.

Winner of the contest here will receive a trophy and those placing second and third, plaques.

The Jaycees send the local winner to the state meet with all expenses paid. Winner of the state contest goes to the national event at Washington, D.C. Top winners there share in $4,500 in college scholarships.

New Playfair Queen to be crowned here May 31

The crown of the Playfair Queen will be placed on the head of the winning contestant May 31.

Playfair Chairman Philip Niemeyer anounced the entry blanks were published in the Port Angeles Evening News April 21. It lists the requirements for the contestants.

Aspirants for the throne must be between the ages of 17 and 26 years old. They must never have been married and must have the permission of their parents or guardians to enter the contest.

Niemeyer said the contestants will be judged on poise, personality, talent and appearance.

The chairman said there will be a small entry fee which must be paid before the contestant will be eligible for judging. The entry blank should be mailed to Playfair Queen Contest, P.O. Box 748, Port Angeles, or turned in to him at 101 W. First Street.

An entry blank is on Page 5 of today's Evening News.

Plywood price cut may force cutback

PORTLAND (AP) — A cutback in plywood production was feared Friday, following a $4 slump in prices.

The slump dropped the key grade of sanded, quarter-inch plywood back to its mid-winter low of $64 a thousand square feet.

It was at the $64 level that nearly 30 Pacific Northwest mills laid off workers last winter. Some even closed until prices moved upward again.

Several industry spokesman said sharp cutbacks can be expected if the market continues to drag.

Douglas fir lumber meanwhile continued its upward trend of recent days. Market sources said some lumber items were sold as far ahead as mid-June.

PLAGUE OF LOCUSTS
ROME (AP) — The worst locust plague in five years is ravaging the Middle East. It threatens to spread despite the efforts of 60 control teams, the U. N. Food and Agricultural Organization said Friday.

First group arrives at Fort Worden

OLYMPIA (AP) — The first group of boys arrived Thursday at the newly established state reception center for delinquents at Fort Worden.

About 40 staff members met the 18 boys, who were brought to the Port Townsend facility from the temporary diagnostic center at the Green Hill State School for Boys at Chehalis.

Gov. Rosellini said it was a "memorable day in the state's campaign to give adequate care to disturbed youngsters."

He said the first of some 40 youngsters already committed by the courts are expected to arrive at the center from local detention homes next week.

However, Rosellini said judges were being asked to delay further commitments to Ft. Worden for about two weeks.

Dr. Garrett Heyns, director of Institutions, said in a letter to juvenile court judges that difficulties in closing down the Chehalis facility and opening of the new center will make it almost impossible to receive any youngsters for 10 days to two weeks.

Heyns said only boys will be processed at Ft. Worden but it was hoped girls also will ultimately be accomodated there. It will eventually have a capacity of 144.

He said the treatment center for 52 boys will be separate from the diognostic center where boys are observed for from four to six weeks before being transferred to other institutions.

The 52 boys to be treated at Ft. Worden, Heyns said, will be younger ones and mostly those who have gotten into serious trouble for the first time.

Wyborney to enroll at WSC, coach says

PULLMAN, Wash. (AP) — High jumper Henry Wyborney of Port Angeles, one of the state's most sought after high school track stars, will enroll at Washington State College this fall, Coach Jack Mooberry said Friday.

Wyborney has jumped 6-feet, 8 3-16th-inches as a junior for a state prep record and is after the national scholastic mark of 6-9 ¾. Only two other high school boys in history have ever jumped higher than Wyborney in sanctioned meets, Charles Dumas, the current Olympic champion, and Walter Mangham of New Castle, Pa., the prep record holder.

Wyborney, an honor student, also throws the discus and shot and played on the Port Angeles basketball team last season.

COURT CONFIRMS CONVICTION
OLYMPIA (AP) — The King County conviction of Earl Eugene Holt, former state surplus property official, on charges of larceny was upheld by the State Supreme Court Thursday.

Holt, who was manager of the state's surplus property warehouse in Seattle, was found guilty of 12 counts of grand larceny by embezzlement and one count of petit larceny.

Wandering Scribe

When Scribe and other members of Penguin Club fish in Lake Crescent. . .May 17 and 18. . .We probably. . .will have to put side boards. . .on fishing boats to prevent the swarms of jumpjng trout from leaping into the boat and sinking it. . .by their weight. . . This conclusion came after trip . . .to Lake Crescent. . .Thursday and listening to stories about the great schools. . .of jumping trout . . .observed recently. . . .Scribe has started training his angle. . worms for the fishing trip this year . . . training stable is filled with the largest fish worms Scribe . . . Has ever seen . . . They are so big. . .Scribe will not take a. . chance. . Being alone in the boat with them . .Will have as companion. . .Rube Ide former police chief. . .as bodyguard. . .and will insist he have his side arms with him. . .To protect us from being assaulted by the big snake-like. . . . .worms. . .As added protection may have friend Paul. . . .hidden away. . .to be used in any great emergency . .Saw some dogwood trees in bloom. . .near Crescent and Sutherland lakes. . . .All fishermen. . .know trout bite when dogwood blooms. . . .Thursday's reports. .from Sutherland and Aldwell. . .lakes that opened to trout fishing last Sunday. . .is that trout are biting well in each of them. . . . . On sport page today under Olympic head are stories about. . new seed orchards, Keep Washington Green. . .and trawl fish landing lag. . .

GAS CHAMBER
BIRMINGHAM, England (AP) — A British firm opened a new style bacon plant here Friday in which pigs are slaughtered in a gas chamber. This, says Bywater and Co., eliminates shock, so that the pig is less tense and the bacon more tender.

STOP

go for
The Good Light Beer
Heidelberg
Slow Brewed
® A Brand Name Beer © Heidelberg Brewing Co., Tacoma, Wash.

Now Available...
F. H. A.
MORTAGE LOANS
★ 5¾% Interest
★ 20 Years To Pay
★ FHA Mortgage Loan For 85% of Appraised Value
Consult Our Experienced Mortgage Loan Department For Further Information
FIRST NATIONAL BANK
In Port Angeles, Washington
MEMBER FEDERAL DEPOSIT INSURANCE CORPORATION

IT'S GARDEN TIME...
Check your needs!
Puget Beauty
Strawberry Plants

- Something new
- High yielder
- Very tasty
- Limited supply

25 plants $1.00
Rhubarb Roots 19¢ each
Garlic Plants 19¢ bunch
Cascade Blackberry Plants .....ea. 35¢
Fruit as large as loganberry—tastes just like a wild blackberry.
Tool up! It's GARDEN TIME!
Large Healthy Outdoor - Hardened Bedding Stock
Dandelions in your lawn? Why break your back! One spray of our special weed killer will kill every dandelion.
Seed catalogs free to our customers.
Bring your problems to us.
We handle a complete line of seeds, fertilizers. Sprays both for the little garden and large farm.
Olympic Seed Co.
Foot of Tumwater on Port Fill GL 7-5150