THE OLYMPIC TRIBUNE

Friday, July 18, 1958 | Port Angeles, Washington | Vol. LXXIV. No. 15 | Friday, July 18, 1958

City Council hears petitions, takes action on two LID matters

Petitions, LID matters and approval of reports followed each other in rapid succession at a short business meeting of the City Council Thursday night.

A petition from property owners to improve Eunice St., between Georgiana and Caroline Sts. and Caroline St. between Eunice and Francis Sts., was referred to the City Planning Commission.

The petition asked the City Council to establish an LID and make the necessary assessments to curb, gutter, drain and pave the streets on the two city blocks.

Another petition asking the City Council to extend city water pipes to the end of W. 10th St., was referred to the city engineer and water department for further study and consideration in next year's budget.

The decision came when a preliminary report by Acting Manager John B. Warder showed the houses were being serviced and immediate action did not appear critical.

WATER PROBLEM

Water problems also came up again when Gordon Hurning, Scribner Rd., asked the Council for information on forming a water district. His area is outside the city limits.

W. Ivor Smith, acting as mayor in the absence of vacationing Nathan G. Richardson, said ordinances set the limits the city can serve. Councilman James E. Maxfield suggested the possibility a water district could purchase water and do its own treating, if this would meet health department standards.

Water Supt. Harold Dodge told Hurning he had pamphlets available explaining the establishment of water districts.

Discussion turned to the City Library with a request from the Library Board to transfer $568 from the library accumulated reserve fund to make necessary repairs on the building.

LIBRARY REPAIRS

City Librarian Alfred R. Kraig said repairs included some urgent ones resulting from water leakage and some additional repairs in the children's room resulting from ordinary wear and tear.

Councilman Dalton W. Thorne moved the acting city manager be instructed to prepare an emergency resolution for the next Council meeting to cover the necessary transfer of funds. The Council approved the motion.

The Council also voted to accept a contract with the Clallam County Physicians Service to cover medical insurance for city employees. The action followed Warder's report. The contract was agreeable to the city employees' association.

CALL FOR BIDS

Going on to LID matters, the Council passed a resolution confirming the call for bids on LID 178 and set a special meeting at 7:30 p.m. July 29 to open the bids.

After considerable discussion on benefits to be derived from the move, the Council also moved to call for bids on bonds for LID 178, based on the engineer's estimate.

The action was recommended by Richard Thorgrimson, municipal bonding specialist in Seattle.

The LID is for sanitary sewers in the area from the truck route west to E and F Sts., and generally from 11th St., South to the Boulevard.

The Council also set Aug. 21 as the hearing date of the final assessment roll of Lid 177, the C St. improvement project.

Before adjourning it approved reports from both the utility and treasurer's departments.

Mechanics end strike; accept dealer offer

The strike of the Automotive Machinists Union against Port Angeles Automobile Assn., and independent parts houses is over.

Lee James, president of the union, said today the union members have voted to accept the dealers' offer of a 10 cent per hour pay incrase with retroactive pay to May 1, 1958.

James said the dealers presented the proposal at a Thursday afternoon meeting in Carpenters Hall, and shortly afterwards the union pulled off all pickets.

The machinists went on strike July 8 when the dealers refused to meet union demands for a 10 cent an hour increase with retroactive pay to March 1 or a 12.7 cent an hour increase with a July 1 contract date.

At that time the dealers offered a 10 cent an hour increase with a July 1 contract date but no retroactive pay.

Olympic chambers table action; hear bridge report

During the North Olympic Chambers of Commerce Tuesday meeting in Port Townsend, the chamber tabled for one month the proposal to recommend a cross-sound bridge from President Point south of Kingston to Richmond Beach north of Seattle.

Delegate Arnold A. Hirsekorn said the Port Angeles Chamber of Commerce favored recommending a bridge at that site.

State Representative James L. McFadden was appointed chairman of a committee to assist with the Hood Canal bridge ground breaking ceremonies at 4 p.m. July 25 at the old Shine ferry landing.

E. H. Thomas, project engineer of the Hood Canal bridge for the Washington Toll Bridge Authority, showed slides of the work in progress and gave details regarding the new bridge.

He said the roadway for the bridge will be elevated 20 feet above the water in order to eliminate salt spray. The bridge will have two lanes for traffic and is designed for traffic traveling at 60 m.p.h.

A floating draw span will open to permit large ships to pass through the bridge. Thomas explained this will cause about 15 minutes delay to vehicular traffic. He said the Navy expects such passages to be necessary no more than once a week.

Thomas reported the completion of the pier on the east side of the canal and said work is progressing on the water pier. Pontoons are being constructed in Seattle and will be installed beginning in March of 1959. Completion date is scheduled for May, 1960.

Awards made in two actions for condemnation

Judgments have been awarded in two of the state highway condemnation suits now being heard in the Clallam County Superior Court.

Mr. and Mrs. Perry Bolster Jr. and Frank E. Fosberg received $13,060, and Mr. and Mrs. George Rains, $380 in judgments awarded by the jury Thursday.

Testimony on the fair market value of property owned by Mr. and Mrs. Copray de Wilde is being heard this morning. Still to be heard is that on property owned by Mr. and Mrs. John H. Karvellis.

The condemnation is for a revision of Highway 101 in the Lake Sutherland area.

Bigger jobless pay proposed in new legislation by Tacoman

OLYMPIA (AP)—Proposed legislation to give jobless workers a fatter unemployment compensation check has been announced by State Rep. Gordon J. Brown of Tacoma.

The Democratic lawmaker said Thursday, the proposal calls for increasing compensation payments to 50 per cent of a worker's average weekly pay while employed.

While the full increase would be effective in July, 1960, the proposal calls for a $35 to $44 weekly boost in maximum benefits to be effective July 1 of next year.

The maximum time length an unemployed person could draw compensation would be increased from 26 to 30 weeks on July 1, 1959.

At wage levels below the maximum, there would be a proportionate increase in the amount of benefits and the length of time payments could be drawn.

Revenue for paying these increases would come from applying the unemployment compensation tax levied against employers to the first $3,600 paid to each individual employe instead of the first $3,000 as at present.

If the average weekly wage of workers exceeded $100, the tax limit could be boosted by $600 jumps in subsequent years.

The proposed legislation was drafted by Brown's Legislative Council subcommittee on industrial insurance.

Brown said his group realized the proposal will result in some increased cost to industry but "we feel the cost justified in the light of the increased cost of living."

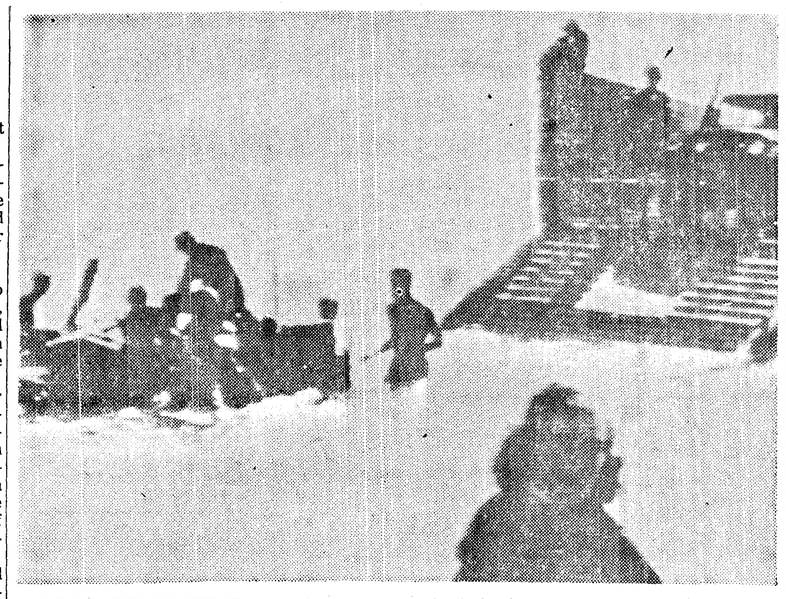

VEHICLES BEING LANDED — A Lebanese woman stands in the foreground as U. S. Marines transfer trucks from landing craft to shore on Khaldo Beach near Beirut. As the 1700 American fighting men took control of the city, a second force of 1800 men were landed from 13 transports on the same beach.

Black Ball strike cuts Vancouver Island's water link to mainland

VICTORIA, B. C. (AP) — Vancouver Island's last water link with the Canadian mainland was snipped off Friday by a strike against the Black Ball ferry line.

The island's 250,000 residents could turn only to air transport or detour through the United States to reach Canadian soil. Ferries operated by the State of Washington still ply to Victoria and nearby Sidney.

Black Ball was struck by the line's senior officers, even though the operations had been taken over by the provincial government of British Columbia as an emergency measure. The strikers risk possible fines or jail terms for their defiance of the government.

Canadian Pacific's ferry service between Vancouver and Victoria and from here to United States points has been strike-bound since May 17.

The National Assn. of Marine Engineers and the Canadian Merchant Service Guild threatened to strike Black Ball last month. The province took over the operation June 23 under emergency provisions of the Civil Defense Act.

At 5 a.m. Friday the Marine Engineers set up picket lines at the company's mainland terminal, halting ferry service between Vancouver and Nanaimo, island docking point for the line.

The provincial government issued a call for volunteers to man the ships on an emergency basis.

A statement by the Marine Engineers charged the government had taken "no genuine or effective action" to settle the controversy over a wage increase. The unions ask a 19 per cent boost; the company has offered 8.

"The company has been under no pressure of any kind to negotiate in good faith," said the union statement.

Forest work ban extended in Clallam County

OLYMPIA (AP) — The ban on forest operations has been extended in nine Washington counties until midnight Saturday.

L. T. Webster, supervisor of the State Department of Natural Resources, said Thursday the extension covers Whatcom, Skagit, Snohomish, King, Clallam, Jefferson, Mason and Kitsap counties and the Enumclaw district of Pierce County. It includes logging, land clearing and other activities which conceivably could cause fires.

Logger in Grays Harbor County must leave the woods by noon each day until Saturday.

Restrictions against forest operations in other Western Washington counties have been cancelled.

More showers promised in U. S. central areas

By THE ASSOCIATED PRESS

More showery weather was the outlook in Western, Central and Southeast areas today but it was generally fair and pleasant in most other sections of the country.

The main wet belt in the mid-section shifted northeastward during last 24 hours and extended from eastern Missouri and across southern Illinois into southern Indiana late last night. Light rain spread eastward across northern Illinois and southern Wisconsin into Lower Michigan and Ohio.

Showers which dampened Southeast areas tapered off during the night except in parts of eastern Georgia and South Carolina. More were in prospect.

BILL REJECTED

BONN, Germany (AP) —A government bill to jail newsmen whose reports displease foreign heads of state was rejected Friday by the West German upper house of Parliament. The Bundesrat unanimously decided the controversial bill would curb press freedom.

Second probe on Adams to start Monday

WASHINGTON (AP) — A second investigation will begin Monday into alleged intervention by presidential assistant Sherman Adams in government agency affairs.

Chairman F. Edward Hebert (D-La) announced Friday the House Armed Services Investigations subcommittee will begin hearings behind closed doors Monday on the settlement of a penalty against Raylaine Worsted, Inc., Manchester, N.H., for late performance on an Army cloth contract.

NOT SCHEDULED

Adams has not been subpoenaed or invited to testify. But Hebert said the committee will be happy to hear Adams if he wishes to testify.

A penalty, dating back to World War II years, of approximately $80,000 against Raylaine was reduced by about half some 12 years later. The former president of the now-defunct company has said some letters were written to Adams about the case, but that the settlement involved no pressure or political influence on the part of anyone.

REFER QUESTIONS

The White House has said Adams did no more than routinely refer questions and replies about the status of the case.

Rep. Oren Harris (D-Ark) called the Raylaine case to the attention of Hebert's committee. Harris described it as a case of political influence.

Harris heads the special House subcommitteee conducting investigations of relations between Adams and Boston industrialist Bernard Goldfine.

The Harris subcommittee intends to do some further digging into Goldfine's relations with federal agencies, but the members indicated they see no reason to recall Adams as a witness.

First 707 lands at Portland

PORTLAND (AP) — The first Boeing jet airliner to land at Portland screamed down from the sky Wednesday night with three passengers aboard.

The plane was the Boeing 7-0-7—one of 23 being tested before delivery to Pan American World Airways.

The three aboard the plane were Walter Haldeman, Civil Aeronautics Authority test pilot for Boeing jets; Dave Baker, chief of CAA pilot testing, and Roy Peterson, chief of CAA flight testing.

Sputnik III rocket visible in area early next week

SEATTLE (AP) — The final stage rocket that boosted Russia's Sputnik III satellite into orbit will be visible early next week in much of the Pacific Northwest just before and after dawn.

The rocket will be much higher than when it flashed across the Northwest sky at about dusk several evenings this week.

The Smithsonian Astrophysical Observatory in Cambridge, Mass., said the Soviet moon will be traveling at an altitude of about 600 miles in a north-northwest to south-southeast direction.

When it was seen by thousands this week it was near its apogee, or low point, of about 130 miles and was on a southwest to northeast course.

At its higher elecation, the rocket will be visible for more than 500 miles on each side of its course and will look like a fluctuating bright star.

Not all sections of the Northwest will be able to see the rocket on a pass at 4:33 a.m. Sunday because it will be too far south, the observatory said. But it should be plainly visible on Monday and Tuesday, for which these passages were listed.

Monday — 2:50 a.m. over Montana and 4:34 a.m. off Vancouver Island.

Tuesday — 2:55 a.m. over Eastern Washington and 4:40 a.m. off the Pacific Coast.

STRIKE THREAT

JAKARTA, Indonesia (AP) The leftist-led Estate Workers Union threatened today to take action against some 15 U.S.-owned rubber plantations in Indonesia unless the Marines withdraw from Lebanon. A telegram to U.S. Ambassador Howard P. Jones contended the Marine landing constituted aggression and interference in Lebanese affairs.

Nasser, Khrushchev meet

By EDWIN A. SHANKE

BEIRUT, Lebanon (AP)—Repercussions to American and British intervention in the Middle East spread grimly around the world Friday.

It was disclosed that the Soviet Union's Premier Khrushchev had been in conference with President Nasser of the United Arab Republic. London diplomats speculated that they talked of a possible move of Soviet troops into Syria as a counter-measure to U. S.-British landings nearby. Syria is Egypt's partner in the U.A.R.

Cairo reported that Nasser talked eight hours with Khrushchev Thursday in Moscow. The secret meeting followed Nasser's eight-day meeting with President Tito of Yugoslavia, who like Nasser is due home Saturday after talks in Syria which could give him the chance to pin down operation details.

BUILDUP CONTINUES

The British and American buildup continued, with additional Marines pouring into Lebanon Friday. More British forces were alerted to go into Jordan. The prospect was that the two allies would have more than 10,000 troops in the Mideast by the weekend, with many more thousands of men lying offshore in the U. S. 6th Fleet and British war vessels.

The Soviet Union seemed to be building toward some sort of dramatic action. A crowd of 100,000 demonstrated at the U. S. Embassy in Moscow, broke windows and pelted the building with ink. It was the second straight day of Moscow demonstrations—the sort of thing that is well organized in Moscow and often is part of a campaign to make Russian minds acknowledge the need of new sacrifices.

RUSSIAN GUNS

Russian guns were roaring in large-scale maneuvers just across the border from Iran. A reporter at the scene said many types of planes were participating and the noise of guns left many frontier Iranians sleepless.

The United Nations, meanwhile, was moving to find some sort of solution in the Mideast crisis—with little prospect of a compromise that would meet success. Some of the United States' usual supporters were lukewarm to American actions.

The Marines who came ashore in Lebanon Friday landed four miles north of Beirut.

This brought the total of U. S. Marines in Lebanon to about 5,100. About 2,000 U. S. paratroopers are nearby in Turkey and Britain completed the landing of 2,000 paratroopers in Jordan. New warship arrivals swelled the total of U. S. 6th Fleet units in Lebanese waters to 49.

ADVANCE PARTY

An advance party of U. S. paratroopers arrived in Beirut to scout the territory patrolled by the Marines before taking over from the Leathernecks.

While the British and Americans rushed their buildup in the Middle East, Saudi Arabia put a crimp in U. S. plans to fly tanker planes loaded with oil from Bahrain to Jordan.

U. S. Embassy sources in Amman said Saudi Arabia—which has been on the sidelines in this latest crisis—refused permission for the tankers to fly over Saudi Arabia from the Persian Gulf. This is the fastest and only direct route.

The oil, badly needed by Jordan, as well as by British forces there, presumably will have to go by ship. That means a slow and circuitous voyage around the Arabian peninsula and up the gulf of Aqaba to South Jordan's port.

REINFORCEMENTS

The Leathernecks reinforcements came ashore at 9 a. m. under the command of Lt. Col. John H. Brickley of Billings, Mont.

The landings were made from five amphibious ships, the Mount McKinley, the amphibious force flagship, the attack transports Fremont and Olmstead, the landing ship Spiegel Grove and the cargoship Muliphen.

An American official said the Marines would stay for the present in the immediate area of the landing and maintain a beachhead there. Cover planes came from the carrier Saratoga off the Lebanese coast.

U. S. combat planes streamed into the Adana staging base in Southern Turkey.

Other striking forces were being rushed to the Mediterranean by the British to move on a moment's notice if needed.

TROOPS ALERTED

Crack British guardsmen—Irish, Welsh and Grenadiers—who have been policing Cyprus were alerted to be flown to any new trouble spot. Troops o fthe 19th Infantry Brigade in battle dress were flown Friday morning from Britain in a dozen chartered airliners bound for Cyprus.

A Defense Ministry spokesman in London said their immediate mission would be to take over internal security duties in the Crown Colony from the famed Red Devil paratroopers sent to Jordan.

The giant British aircraft carrier Eagle was due in waters between Cyprus and Lebanon.

The advance party of U. S. paratroopers from Turkey comprised 30 men headed by Col. Charles Pardiale of Quincy, Mass.

Pardiale said he did not know when the 2,000-man task force of the 24th Division, flown to Turkey this week from Western Germany, would take over from the Marines.

U.A.R. claims U.S. threatened action if Arabs attack Marines

By MAX HARRELSON

UNITED NATIONS, N.Y. (AP) The United Arab Republic said Friday the United States had threatened it with direct action if U.S. Marines in Lebanon are attacked by troops under U.A.R. control.

Ambassador Omar Loutfi, the U.A.R. delegate, said the threat was made earlier this week by U.S. Ambassador Raymond Hare in Cairo. He said Hare had declared the Marines would reply if they are attacked.

"What is important," Loutfi said, "is that the United States wishes to be the arbiter of what forces are under our control. This inherent threat is fraught with great consequences."

Loutfi spoke as the U. N. Security Council neared a vote on a series of proposals for action in the Middle East crisis. Just as a vote appeared imminent, the council adjourned until afternoon.

Soviet Delegate Arkady A. Sobolev said he considered the U.S. diplomatic warning to President Nasser's government as a direct threat of action.

The council cannot sit by in silence in the face of such a threat, Sobolev said. He declared the threat must be met by an immediate vote on a Soviet demand for the withdrawal of U.S. forces from Lebanon and British forces from Jordan.

Sobolev insisted on top priority for the Soviet resolution at the afternoon session. U. S. Ambassador Henry Cabot Lodge previously had urged the council to vote first on an American plan for a U.N. army to replace the U.S. Marines.

Meanwhile, delegates expected that the council might be powerless to act and that an emergency session of the General Assembly would be called.

French cruiser anchors at Beirut

BEIRUT, Lebanon (AP)The French cruiser De Grasse anchored off Beirut Thursday. A French Embassy spokesman said she was making a precautionary visit.

The cruiser first approached the port area, then turned and moved toward the beach where American Marines landed Tuesday.

President Camille Chamoun had appealed to France as well as Britain and the United States for military help.

100 DROWNED

CALCUTTA, India (AP)About 100 persons were believed drowned when a launch capsized in a squall on the Rupnarayan River yesterday. The district magistrate in the area 40 miles from Calcutta said only 100 of the 200 passengers were rescued.

1,200 more Marines land in Beirut

BEIRUT (AP) — A force of about 1,200 Marines landed Friday at Beirut Airport, bringing the leathernecks surrounding this port city of 6,300.

The Marines now hold about nine miles of Lebanese coast, including the waterfront and beaches just north and south of the city.

The new arrivals, members of the 2nd battalion of the 8th Marines, flew into Beirut in about 20 planes from Camp Lejeune, N.C.

The big C119 and C54 planes roared down on the airport with the reinforcements.

Army paratroopers flying from Germany via Turkey are expected to arrive Saturday.

House group OKs big atomic fund measure

WASHINGTON (AP) A $3,131,097,797 supplemental appropriations bill was approved Friday by the House Appropriations Committee.

The bulk of the total, $2,605,401,000, was for the Atomic Energy Commission and included 45 million dollars to start work on a convertible plutonium reactor at The Hanford Atomic Works.

The measure now goes to the House floor for action next week.

The 45 million dollar appropriation for the Hanford reactor represented a victory for the Washington state congressional delegation, which had pressed vigorously for funds to begin immediate construction.

The reactor, with a total cost of 145 million, had been opposed by President Eisenhower. It will produce plutonium, but can be converted to generate electric power, also.

Rep. Don Magnuson (D-Wash), a member of the appropriations committee, led the fight to keep the item in the bill. It faces another hurdle in the Senate Appropriatons Committee.

The measure provides supplemental funds for various federal agencies for the 1959 fiscal year. The total is $95,220,643 less than the President had asked.

MISMATCH

RICHMOND, Va. (AP)—Patrolman N. D. Morrison had to come to work twice last night. He was sent home the first time to change one black shoe for a brown one to match the other shoe.

Rowdy Moscow mob smashes windows in U.S. embassy

By ROY ESSOYAN

MOSCOW (AP) — A rowdy and raucous mob of more than 100,000 Russians smashed at least 275 windows in the U.S. Embassy here Friday and stained the building with blue and green ink, hurled in bottles.

The demonstration, the second in as many days protesting the landing of U.S. Marines in Lebanon, was televised live on the Moscow television network.

At 6:30 p.m., more than three hours after Friday's demonstration began, Soviet troops and militiamen were beefed up to a force of 1,000 and began a determined effort to break up the crowd.

An army general and a militia general directed the operations, with the help of prowl radio cars. Several demonstrators turned their placards into brooms and started heaping the debris of stones, bricks, sticks and posters from the littered boulevard fronting the embassy.

One of the last demonstrators to plant a placard on the Embassy wall was a wartime amputee who drove onto the sidewalk in a three-wheel car specially made for wounded war veterans.

Two youths, apparently overexuberant by Soviet standards, were arrested and taken away in a police wagon.

TRUCE SHAPES UP

LONDON (AP) —An undeclared truce between Greek and Turkish factions in Cyprus appeared shaping up Friday. Diplomatic sources said Greek Premier Constantine Karamanlis and Turkish Premier Adnan Menderes were quietly intervening in an effort to end more than three years of civil strife in the crown colony.

ON THE BEACH — With ships and landing craft of the U. S. Sixth Fleet visible in the background, U.S. Marines are greeted by smiling Lebanese. Note jeep sunk in sand to its axle-hubs.

4th Smash Week in Seattle
The Vikings

TECHNIRAMA
TECHNICOLOR
Starring
KIRK DOUGLAS
TONY CURTIS
ERNEST BORGNINE
JANET LEIGH
COMING SOON
•LINCOLN•

Port Angeles
DRIVE-IN THEATRE
Now Thru Sat. Nite
JERRY LEWIS as THE SAD SACK
PLUS
HENRY FONDA
ANTHONY PERKINS
IN A PERLBERG-SEATON PRODUCTION
THE TIN STAR
co-starring
BETSY PALMER · MICHEL RAY
A Paramount Release
Also 2 Cartoons

Dancing Friday Nite
Live Music
● Florence Maddox, Piano ● George Gertz, Base Fiddle and Banjo
Colonial Inn and Tavern
(Old Tugboat Tavern) Al and Mary Hass
Everybody Welcome

.LINCOLN. TONIGHT SATURDAY Cont. Sat. From 1:15
WILL BE SHOWN HERE EXACTLY AS IT IS NOW BEING SHOWN IN BIG SEATTLE RUN
She had to kill the thing her husband had become
...BUT COULD SHE?
20th Century Fox presents
The Fly
NO ONE ADMITTED ALONE
unless you sign a waiver in our lobby!
Terror-COLOR by DE LUXE
CINEMASCOPE

Once it was human...even as you and I!
$100 to the first person who can PROVE IT CAN'T HAPPEN!
AL HEDISON · PATRICIA OWENS
VINCENT PRICE · HERBERT MARSHALL
Produced and Directed by KURT NEUMANN · Screenplay by JAMES CLAVELL
PLUS
SPACE MASTER X-7
BILL WILLIAMS · LYN THOMAS · ROBERT ELLIS
REGALSCOPE PICTURE

Crisis comes fast in annual Miss Universe contest

LONG BEACH, Calif. (AP)—Fifty foreign beauties flew into town for the Miss Universe contest — and before you could say "swimsuit," there it was: the contest's first crisis.

Miss Costa Rica read the registration rules, sighed sadly and confessed to the pageant director: "I'm not old enough."

The other 49 girls — chattering and giggling merrily — went to their rooms to be fitted into swimsuits.

Dark-eyed Eugenia Maria Valverde explained she won't be 18 until Oct. 8, 1958. Registration rules say she had to turn 18 July 1 to be eligible.

"Eugenia Valverde is one of the most honest girls I've ever met," said contest director Oscar Meinhardt.. "She will remain here during the pageant as our guest, representing Costa Rica.

"But she cannot be judged for Miss Universe."

Miss Valverde rushed off to get fitted for her suit.

The rest of the 80 girls expected for the contest are due today.

World's problems may be beyond man, Graham says

LOS ANGELES (AP) — The world's problems may have gotten beyond man's power to solve them, says Billy Graham.

In an interview Wednesday the evangelist expressed deep dismay at events in the Middle East.

"History began in Iraq," he said, "And the Bible teaches, I believe, that history will end in the Middle East. We're seeing a shuffling on the stage for the last great drama of history."

Graham said in his talks with world leaders he has yet to find an optimisst among them. He added:

"Our problems are beyond us."

Radio Programs

FRIDAY, JULY 18
2:00—CBC, Afternoon Concert
9:00—KONP, Baseball
10:30—CBC, Who's the Composer?
SATURDAY, July 19
12:00—KONP, Topic for Today
5:30—CBU, Parade of choirs
6:30—KIRO, Johnny Dollar
KONP, Baseball double header
8:30—KIRO, World Tonight
9:30—KIRO, City Hospital

SMALL FRY SENTINELS—Trying to match their little strides to the precise pacing of a sentry, four unidentified children march before the Tomb of the Unknown Soldiers in Arlington National Cemetery, Virginia. The tots ran off when the lensman tried to get their names.

Iraq rebels gained power quickly, then mobs came

By WARREN ROGERS JR.

WASHINGTON (AP) — It took seven hours last Bastille Day for the Baghdad rebels to seize and secure power over Iraq. And then, for the rest of the day, the mobs took over.

That was the picture of the Middle East's fateful July 14, as shown in a chronology based on the best available publishable information here. Officials informed on the situation assembled the situation, assembled the pieces, some admittedly sketchy, this way:

Baghdad was sleeping. It was 5 a.m. and the first faint rays of another sun were just beginning to appear. Swiftly and silently, Brig. Gen. Abdel Karim el-Kassem led his 20th Brigade into the unsuspecting city.

WHISPERED ORDERS

Whispered orders. Detachments dropped off at the railroad, at the bridges, at the telegraph office, at main street junctures, at the post office, at Baghdad radio. Quietly, efficiently, the troops took over without firing their rifles and machine guns.

More whispered orders. This time, names of those to be arrested. Other detachments going around to the specified addresses, knocking and arresting, with orders to shoot if resisted.

In an hour the secrecy, locked in the hearts of fewer than two dozen men for two months, was no longer necessary. It was 6 a.m. The first phase of a classic coup was over. Baghdad radio blared the city awake with the news: "Citizens of Baghdad, the monarchy is dead, the republic is here!"

YOUNG MEN

And then, the names of 15 men, mostly young army officers. The 12-man Cabinet, headed by Kassem as premier, and the three-man Sovereignty Council, the new strategy-making supercabinet, topped by Lt. Gen. Najib el-Rubai.

A detachment, led by two officers, went to the royal palace. By now, a mob was gathering, mystified, curious, excited. With the mob trailing, the soldiers forced their way into the palace.

They were brought up short by the sight of their young King. The 23-year-old Faisal, a pistol strapped to his side, stood beside his 46-year-old uncle Abdul Ilah, crown prince and ex-regent. With them, rifles drawn, were two members of the palace guard. They were ordered to surrender.

Abdul Ilah, also armed, was disdainful. He and Faisal had arisen early to fly to Ankara, Turkey, for a Baghdad Pact meeting — not to be arrested. He ordered his guards to shoot. The soldiers fired first and the guards fell dead. Abdul Ilah went for his pistol. Another fusillade and both he and Faisal crumpled to the floor.

PRINCE ALIVE

The King was dead. But the prince might have been still alive. The mob surged forward, kept a respectful distance from the King but seized the prince.

Abdul Ilah, a meticulous man who liked pink shirts with gray pinstriped suits and hated crowds, was dragged through the streets of Baghdad behind a jeep. His body was hung on a building so all could see he was dead. The King's body was exhibited later, probably on a marble slab.

But the big prize got away. Premier Nuri Said, "the Old Fox," caught wind of the coup and fled to the suburbs. Angered, the military junta slapped a $28,000 price on his head. It was not until two days later that he was found, disguised as an old woman with a black scarf covering his face. He shot it out and fell dead. His body, too, was hung in display.

PROPHETIC REPORT

Nuri's reported lament to President Eisenhower in Washington last fall comes back now with prophetic irony. "I am a strong man," he told Eisenhower, "but I am 70 years old and there is no one to succeed me."

Ironically, too, Nuri apparently sealed his own doom. Only last week he supplied Kassem's brigade with ammunition to march to Jordan. There, it was to help Faisal's cousin King Hussein keep order after the June 22 smashing of a similar coup with the arrest of 60 Jordanian army officers. But Kassem marched on Baghdad instead of Amman.

It was 8 a.m. Baghdad radio was pumping out news of the coup. Mobs demonstrated outside public buildings, the U.S. Embassy, the U.S. Information Library, the British Embassy. More army units were reported pledging support of the rebels — on the plains, in the mountains, outside Baghdad.

FIRE BREAKS OUT

A fire broke out at the British Embassy. A British colonel was killed or manhandled. The rebels blamed the fire on the British. They said the British were trying to burn secret documents and the fire got out of hand.

By noon, things had simmered down. Soldiers were everywhere and Baghdad radio was still rolling out the word, with appeals for public cooperation. All of Nuri's Cabinet were either dead, in jail or hiding out. There was no organized resistance. The coup had succeeded, after weeks of secret hatching outside Iraq — reportedly in Jidda and Mecca, Saudi Arabia, and Bern, Switzerland.

The mobs, possibly joined now by Communist agitators, spent the afternoon venting their spleen against real or imagined ills suffered under the old regime. About 8 p.m. a mob laid siege to the new Baghdad Hotel, to root out royalists there. Two Americans were killed, probably because they just happened to get in the way.

Oldtime jazzman in need of blood

SAN FRANCISCO (AP)— Jazzman Edward (Kid) Ory needs blood.

Ory's wife and manager, Barbara, appealed yesterday for blood for the 71-year-old musician. He suffers from an anemia that has delayed blood clotting after major surgery.

The trombonist, who played in the authentic tradition of New Orleans, was born at La Place, La. He was part of the musical ferment which made that area the birthplace of jazz. He has lived in San Francisco since 1944.

Obituaries

Mrs. JOHN CHEVALIER

Rosina B. Chevalier, 75, of 1515 West 7th died at her home Thursday afternoon following a short illness.

Funeral services will be 1 p. m. Monday at the Harper Funeral Home with the Rev. Carl Fischer of Holy Trinity Lutheran Church officiating. Burial will be in the family plot at Oceanview Cemetery.

Mrs. Chevalier was born July 9, 1883 in Uettinger, Germany. She came from Germany to Port Angeles in 1927. She was a member of Holy Trinity Lutheran Church and the Church's Ladies Aid.

Surviving relatives include her husband, John Chevalier of Port Angeles; a son, Martin J. Fey of Port Angeles; two daughters Mrs. Anna Schenider of Silverdale, Wash. and Mrs. Marcia Fey in Germany; two sisters and two brothers, all in Germany; and five grandchildren and two great-grandchildren.

MCLEAN INFANT

Infant daughter of Mr. and Mrs. Charles McLean of Clallam Bay died Wednesday evening at Olympic Memorial Hospital.

Surviving besides the parents and grandparents, Mr. and Mrs. William Cole of Port Angeles and Mr. and Mrs. Charles McLean of Sekiu.

Private services were held today at the Harper Funeral Home. Cremation followed.

LUCILLE IONE BLACK

Lucille Ione Black, infant daughter of Mr. and Mrs. Roy Black Jr. of LaPush died Tuesday evening at the Forks Hospital.

Funeral services will be 1 p.m. Saturday at the LaPush Assembly of God Church with the Rev. Kenny officiating. Burial will be in the LaPush Cemetery under the direction of the Harper Funeral Home.

Surviving besides the parents are grandparents Mr. and Mrs. Roy Black of LaPush and Mr. and Mrs. John Gobin of Forks.

4H girl on way to wed exchangee

INTERNATIONAL FALLS, Minn. (AP)—A former northern Minnesota 4-H Club style queen is leaving for Germany soon to wed the exchange student from that country who popped the question while staying here last summer.

The romance of Joanne Vedaa, 20, and 23-year-old Frederick Erbacher, Tubingen, Germany, blossomed at the home of her parents, Mr. and Mrs. Hjalmer Vedaa, at Indus 30 miles west of here.

Erbacher spent the summer at the Vedaa farm under the international student exchange program.

"No, it wasn't love at first sight," explained the attractive brunette. "But Frederick did propose before he left for home late last summer. And we've been writing since."

Frederick is an agriculture student at the Hohere Landauschule at Nurtingen, Germany. The couple plans eventually to go into farming in Minnesota.

COSTLY SNEEZE

JACKSONVILLE, Fla. (AP) — David McKenney, 17, water skiing on Cedar Creek, tried to splash water on a dock as he flashed by. At that moment he sneezed, hit the dock and wound up in a hospital with a broken arm and leg.

SEQUIM NEWS

Virginia Keeting, News Representative, MU 3-4244

Beebes return from Amazon; leave for two years in Canadian wilderness

Most housewives dread a family move, if only to a house down the street. Mrs. Lloyd Beebe, in her home at Dungeness Saturday night, calmly discussed, as if in no way unusual, a move from the climate and customs of the Amazon country to the Canadian wilderness.

Lloyd Beebe, a photographer for Walt Disney, has just completed a year making pictures of wildlife in the Amazon jungle. His picture making took him all over Brazil, on long trips by plane and shorter ones in native canoe. He flew over the Andes to get pictures of the jungle's watershed, and followed jungle paths trying for color pictures in the shade of dense tropical growth.

His next assignment for Disney takes them to Alberta, Canada, near Banff and Calgary. The Canadian government has given them the use of buildings on an experimental station for the next two years.

Telling of their life in South America, Mrs. Beebe said they lived in a modern apartment house on the beach at Recife, a sprawling city of over 500,000.

They found the buildings very modern with open terraces, and louvred windows. She said, they didn't close their windows during the year they lived in Recife.

She found construction methods interesting. Workers on a four-story apartment house being built next door mixed cement with their hands and carried it up in square containers on their hands.

Housekeeping was different in Recife, in that the native help did all of the marketing, and vendors came to the door selling almost everything needed.

She found it hard to become accustomed to the large number of beggars on the streets and in the stores, and to the unsanitary living conditions of many of the people.

A young Brazilian couple, Marinho and Cecilia Carreia, came back with the Beebes. They came in as immigrants and hope to become American citizens. Correia, who worked for Beebe in Brazil, is 27, his wife is 26. He speaks a little English, and she speaks only the Portugese of her native Brazil.

They will remain in the Beebe's house in Dungeness during the Canadian assignment. The Charles Beebes, who live next door, talk with them by signs and are trying to learn Portugese as the Correias strive to master English.

The Beebe's sons, Melvin and Kenny, took correspondence courses in South American to keep up with their school work. Kenny in grade school, worked at his lessons with a group of boys taught by airforce wives. Melvin, in high school, did his lessons alone.

The boys are staying the rest of the summer with their grandparents, Mr. and Mrs. Charles Beebe in Dungeness, and their parents will come for them when school starts. In Canada, there is a school 10 miles away which Kenny may attend, but Melvin will have to continue his correspondence courses.

The Beebes spent 18 months in this region of Canada before Beebe was sent to Little America, and later to the Amazon. Mrs. Beebe said they had friends among the rangers and other residents and she was looking forward to the Canadian assignment.

They left on Sunday afternoon, after only a week at home, as Beebe was due on location by July 15.

Asked for a post office address, his wife said they would be Mr. and Mrs. Beebe of Seebe. The postoffice is in Seebe, Alberta, Canada.

Sequim Personals

Mr. and Mrs. George Van Winkle of Seattle were recent guests at the **R. L. Ridgway** home.

Sunday visitors at the **Ridgeways** were their grandson Ron A. Ridgeway of La Jolla, Calif., and Miss Virginia Finnestad of Seattle.

Mr. and Mrs. **William Wagner** and Mr. and Mrs. **John Bolen** of Gardiner attended the Jefferson and Clallam County Grange picnic Sunday at Fairview.

Cmdr. and Mrs. William Munroe and three children from San Diego, Calif., are visiting Mrs. Munroe's parents, Dr. and Mrs. Harry Johnson at Gardiner.

NAN SEQUIM PERSONALS ….. Mrs. **Louise Benson** and children Miss **Lorna Norton**, Mrs. **Eli Scenter** and Mr. and Mrs. **Peter Jorgensen** of Gardiner attended the Amaranth picnic Sunday at the Dungeness Fish Hatchery.

Sequim personal … … … Mr. and Mrs. William Noll of Retsel were weekend houseguests of Mr. and Mrs. **Frank Bishop** at Blyn.

Patrick Maher of Port Townsend, who graduated from CWCE this year is a guest of **Thomas Taylor.** Maher will teach at Everett Junior High School this fall.

Mrs. **Josie Pierce** accompanied her brother and sister-in-law, Mr. and Mrs. **Fred Bolen** on a trip to Sitka Alaska where Bolen is supervising the building of a paper mill.

Mr. and Mrs. Frank Almaden of Retsel spent the weekend visiting friends and relatives in Blyn.

Mr. and Mrs. Frank Wolf and children, Forest and Elizabeth Jones, of Wichita Falls, Texas, visited Tuesday with Mrs. **Marion Vincent.**

Mr. and Mrs. David O'Connell and Mr. and Mrs. David Jones from Spokane were houseguests this week of Mr. and Mrs. **James Nason.**

Mrs. **W. G. R. Dann** is visiting this week in Oak Harbor with the Charles Danns.

NAN SEQUIM PERSONALS … With the arrival of Mrs. Zoa Mathews from Seattle this weekend, Mrs. **Edna McNamara,** will have all of her children at home for the first time in two years.

Visiting her are her daughter, Mrs. Donald L. Hackbart and son David from Corpus Christi, Texas; Mr. and Mrs. William Coughran and son Clifford from Great Falls, Mont.; and Mr. and Mrs. Leonard Coughran and two daughters, Sandra and Pauline, from Seattle.

Mrs. **C. B. Wyatt** graduated June 30 from a ten months course in practical nursing at the Centralia Junior College, and is now employed in a local rest home.

Houseguests last week at the **Seymour Howards** were Mr. and Mrs. Robert Stevenson and three children from Vancouver, B.C.

Mrs. Jerry Angiuli feted at shower

Mrs. Jerry Angiuli was honored at a surprise stork shower Tuesday night at the home of Mrs. Frank Wajda. Mrs. Dale Standley and Mrs. Ernest Muller were cohostesses.

Summer flowers decorated the Wajda home and a stork watched over the shower gifts which were heaped beneath a pink and blue parasol.

Guests played games and watched as the guest of honor opened her gifts. Refreshments were served by the hostesses.

Those present were: Mmes. William Agostine, Patrick Ward, Arthur Wentz, William Fatherson, Walter Kardonsky, Douglas Kendall, Lawrence Literal, A. B. Kamanski, Jo Johnson, R. K. Thompson, Trevern Herman, C. B. Wyatt, Laurel Wood, Lloyd Bellmore, Harold Kettel, Leo Schroider, Mel Seamands, David Sprague and Donald McInnis, Jr.

Guests from Port Angeles were: Mmes. W. T. Belford, W. C. Adams, Donald Sorenson, William Hobsen, and J. V. Coolidge. Other friends who were not able to attend sent gifts.

GRASS FIRE

Sequim Volunteer Firemen were called at 2 p. m. Thursday to put out a grass fire near the Fred Schmuck home east of town. No damage was reported.

Sequim Briefs

The district meeting of Federated Garden Clubs of the Olympic Peninsula held at Hood Canal July 15 was attended by the following **SEQUIM PRAIRIE GARDEN CLUB** members: Mrs. H. L. Olstead, Mrs. Seymour Howard, Mrs. Elmer Clark, Mrs. Edward Geier, Mrs. Ted Sorgenfrie and Mrs. Carl Blank.

Mrs. Blank, assistant director, presided in the absence of the director, Mrs. Howard Trammell of Belfair.

At the morning session, Mrs. Flint of Port Townsend showed colored slides of wild flowers and rock plants in the Olympics, and of the rock garden in her yard. Slides were shown on roses, and rose arrangements brought by each club were discussed. Luncheon was served by the Hood Canal Garden Club. Favors were bleached clam shells with the club's name painted inside.

Sequim Briefs

Members of the **LEISURE HOUR CLUB** have been invited to join the Golden Agers in Port Angeles July 24 to hear an executive secretary from the Governor's office speak on "Counsel on Aging."

The local club met Wednesday for an afternoon of games and visiting with 32 members present.

The August 6 meeting will begin with a potluck luncheon at 12:30 p.m. at St. Luke's Parish Hall. On the committee are Mrs. Stanley B. Stone, Mrs. Homer Fleming, Mrs. Harry Gilbreath and Mrs. Effie Poulson.

Guests of **SEQUIM ROTARY** Thursday were: Arthur Cooper of Indio, Calif.; Jack Evans of Yakima; Chester Reese of Longview; Basil Jamison of Porterville, Calif.; Charles Stembol from Marshall, Mich.; Harry Cotton of Port Townsend; Merle Fisher, Albert Mattson, Michael Schmidt and Harold Perkins of Port Angeles; Fred Evans, Robert Matriotti and Tommy Crawford of Sequim.

John C. De Camp talked on his recent trip to Jamacia.

The first regular meeting of the newly organized **PRESBYTERIAN WOMEN'S ASSOCIATION** was held at the church Tuesday afternoon.

Two Circles have been formed within the association. Mrs. C. B. J. Peterson is president of Circle 1, which has not yet chosen a name. Mrs. Roy King is president of Circle 2, the Priscilla Circle.

Mrs. J. C. Howard had charge of the program for the afternoon and Mrs. Wallace White gave the devotional. Refreshments were served by Circle 1.

The Association will hold evening meetings every other month. The next meeting will be at the church August 19 at 8 p.m.

Methodist young people plan to meet at the Methodist Church Sunday at 2:30 p.m. for a Sub district **MYF** picnic. Weather permitting, the group will swim and picnic at Hagues.

MYF members are expected from Chimacum, Port Townsend Port Angeles and Sequim. Lona Silberhorn, vice-president of the subdistrict, is in charge of arrangements for the meeting.

SEQUIM COMING EVENTS

TONIGHT
Sequim Duplicate Bridge Club, St. Luke's Parish Hall, 8 p.m., master point night.
Teen-age dance, music hall of new gym, 7:30 to 9:30 p.m.

MONDAY
Jr. Rifle club, rifle range, 7 to 9:30 p.m.
Boy Scout Troop 490, old town hall, 7:30 p.m.

TUESDAY
Past Noble Grands Club, home of Mrs. Lorn Priest, 1 p.m.

IN at 10--OUT at 5
No Extra Charge
PENSA CLEANERS
Phone MU 3-4300 Sequim

DRESDEN THEATRE SEQUIM
Fri. - Sat. - Sun.
"PAL JOEY"
With
Rita Hayworth
Frank Sinatra
Kim Novak

THE
SEQUIM DRY CLEANERS AND WASHERETTE
Dry Cleaning Plant
WILL BE CLOSED NEXT WEEK
July 21 through July 29
Washerette service as usual Monday through Friday 9 a.m. to 5 p.m.

Rev. and Mrs. Albert Eisenhart
Are Now Arranging Their
Fall Music Training Schedule
Accordion-Piano-Organ-Saxophone
Certified Teachers of American Accordionists' Association
Taught at Keyboard Music Studios Pennsylvania's Largest, and at Helmers Music Center, Mt. Vernon, Wash.
Trial Plan for Accordion and Saxophone
Free Accordion Band Classes
PHONE GL 7-3653
Or Call At Studio, 1122 West 5th Street
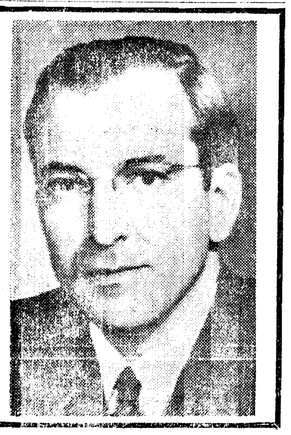

NEW JAPAN—Kazuo Kiryu (right), entertaining with his wife Reiko Shimizu, admits he'll help clean the dishes later—unthinkable in a traditional apanese household.

Old Japanese customs keep on crumbling away

By RELMAN MORIN

TOKYO (AP) — A year ago this spring, a wedding in Tokyo sent another shock-wave through the crumbling social customs of Japan.

The bride and groom were, and still are, both in college.

In the United States, student marriages take place every day. But in Japan, this is something brand new. It represents an almost unbelievable change in Japanese ways.

Before World War II, virtually every marriage in Japan was 'arranged" by the parents. The young people were permitted some latitude of choice, but not very much. Then there was the 'mi-ai," the 'meeting-to-see," and finally, after much supervised formality, the wedding.

'DATING' COMMON

Today, the Japanese say, about half of all mariages are still arranged. But since the war, "dating" and companionship, American-style, have become common. Young Japanese, having the opportunity to be alone together, decide for themselves who they want to marry.

Even that represented a great break with the past.

The student marriage carries the change one step further.

Kazuo Kiryu is 23. Reiko Shimizu — his wife retains her maiden name — is 22. They both graduate from college this year. He plans to teach, she wants to write and possibly to teach.

Their decision to be married is a switch on the two-can-live-as-cheaply theory. "We wanted to save time for study," they said. 'We were together so much anyway it seemed pointless to be apart."

Their parents objected. Their friends advised them against it. They were reminded that they were not in a position to support themselves.

They finally won over their parents. Just a year ago, they were married.

They now live in a two-room house behind the bride's family home.

Did American movies or books or the social changes that came with the occupation, influence them?

'No," Reiko said. "But the new constitution of Japan, stressing human rights and individuality, influenced our thinking."

What do they think of the 'arranged" mariage.

"In an arranged marriage," Kazuo said, "there is no element of love or respect for the other person. We think the major factor in marriage should be love."

PRIVILEGE ENDING

At this moment, Japanese audiences are laughing hilariously at a sequence in a motion picture in which the wife goes to an office every day, leaving the husband at home to cook and clean house. This seems the wildest fiction in a country where, traditionally, the husband is the undisputed master of the family.

But it is no fiction with Reiko and Kazuo.

"He not only helps with the housework," she said. "He does half of it. We agreed on that before we were married. He does the shopping, I do the cooking, and we both keep the house clean."

Tirmes have changed in old Japan.

Reuther expected to meeting to discuss UAW strike

DETROIT (AP) — Walter P. Reuther is expected to call a special session of the United Auto Workers' Executive Board early next month to discuss strike strategy.

By the end of this month the union will have completed strike authorization votes among 400,000 members at General Motors, Ford and Chrysler plants. The voting so far is running more than 90 per cent in favor of strike action, the union said.

Emil Mazey, secretary-treasurer, said the union has a strike fund of nearly 38 million dollars. It is counting on borrowing 10 million dollars from its locals if additional funds are needed to finance a strike.

Reuther has indicated that union strategists would set a strike deadline at one of the companies to coincide with the start of production of 1959 models.

Company negotiators appeared not to be worried.

There was speculation Reuther may pick GM as a strike target because GM is expected to start production of 1959 models several weeks sooner than Chrysler and Ford.

TOUGH BREAKS

LIBERAL, Kan. (AP)—The day before school was out, 12-year-old Gary Curry fell out of a tree. Both arms were broken below the elbows. He still was wearing casts this week when, while riding his bicycle, he fell and broke his left arm again, this time near the shoulder.

On this page the weekly Olympic Tribune reprints selected news items of general interest from preceding issues of the daily Port Angeles Evening News.

C. N. WEBSTER, Editor

The Olympic Tribune

Entered as second class matter on April 17, 1916, at the postoffice at Port Angels, Washington, under the Act of March 3, 1879.

Subscription Rate $1.50 per year anywhere in U.S.A.
Published every Friday night
by Port Angeles Evening News (Inc.)

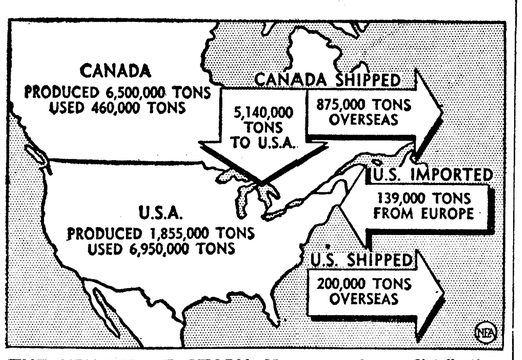

THE NEWSPRINT STORY—Newsmap shows distribution of the almost eight and a half million tons of newsprint produced in North America in 1957. The vast bulk of Canada's newsprint production is consumed by the U.S. Last year the North American newsprint industry pushed its rated capacity over the eight-million-ton mark and it is expected that by the end of 1958 it will be over nine million tons, according to Newsprint Facts.

Japan to study importing coal from Alaska

TOKYO (AP) — A special survey mission is going to Alaska in mid August to study possibilities of mining and importing Alaskan coal for Japanese iron and steel mills.

The group is headed by some of Japan's top steel manufacturers including representatives of the Yawata and Fuji Iron and Steel Works and Nippon Steel and Tube Co.

Most of the survey will be concentrated southeast of Anchorage in a joint venture with an American coal company. The venture is expected to yield some 900 million tons of coal.

Japanese iron and steel manufacturers say they hope to switch U.S. coal imports from the Atlantic seaboard to Alaska.

Japan is now paying about $20 a ton f.o.b. for U.S. coal.

Several coal companies plan to join the venture.

Convict loses his bid for freedom

OLYMPIA (AP) — Geither Horn, 64-year-old Negro who said his first-degree murder confession nearly a quarter of a century ago was induced by threats of death while he stood beside an open grave, lost his bid for freedom Thursday.

The State Supreme Court denied Horn's application for a writ of habeas corpus, finding that his written confession was not obtained as the result of coercion."

The Washington State Prison inmate was convicted in 1935 and sentenced to a lifenterm for the killing of a transient who was was never identified. He was convicted after introduction of a confession investigators claimed he signed.

Horn petitioned the Supreme Court for a writ of habeas corpus last December, charging the confession was obtained through coercion.

All records of Horn's original trial in Franklin County had been destroyed so the high court ordered a hearing.

Horn testified that officers obtained the confession by threatening him with death if he refused to sign. On one occasion, he said, officers forced him to stand by an open grave and told him he would be buried alive if he did not sign.

Former Sheriff N.J. Bailie denied that Horn was ever taken to a cemetery or had been forced to stand next to an open grave, although he said the convict was taken from jail several times on "little rides."

The State Supreme Court reported that the judge who reheard the evidence found that "there is doubt as to whether the defendant (Horn) was taken to an open grave . . ."

HEALTHY QUEST

EDINBURGH (AP) — More than 30 underwater swimmers will spend a weekend in June trying to photograph the elusive Monster of Loch Ness.

NOTICE TO WATER USE RS

SPRINKLING REGULATIONS

Houses with odd house numbers sprinkle on odd days of month. Houses with even numbers on even days of month, until further notice.

HOURS
6:00 A.M. to 9:00 A.M. — 6.00 P.M. to 9:00 P.M.

Please Do Not Waste Water.
WE ASK YOUR COOPERATION

CITY OF PORT ANGELES
WATER DEPARTMENT

Peoples

WEEK-END SPECIALS

Shop Friday Nights Until 9:00 O'Clock

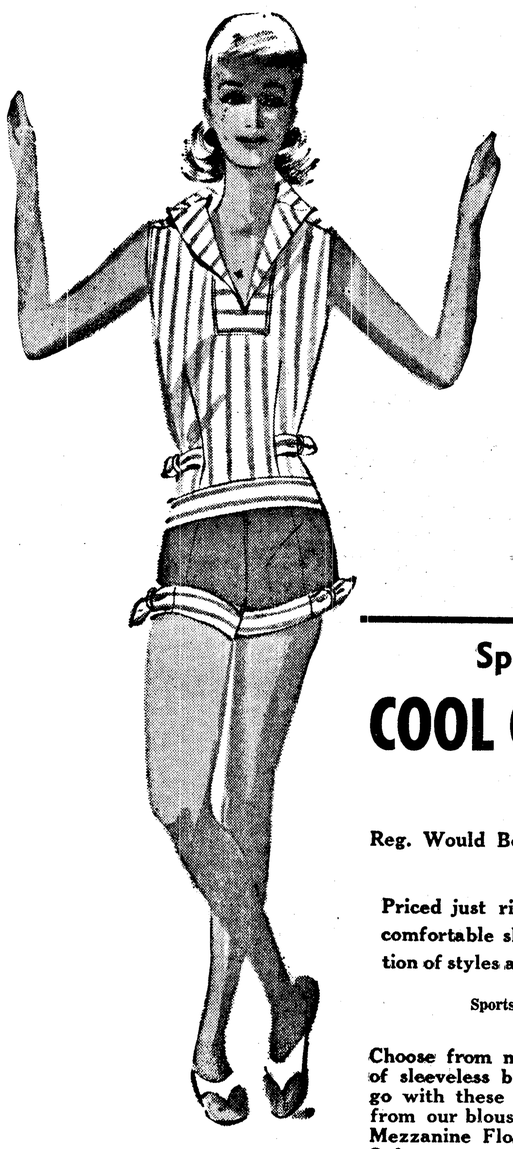

cool sport shirts for men; priced to please!

1.98

A vast variety of styles to choose from in rich looking fabrics. All completely washable in the most popular colors. Sizes S, M, L.

Peoples Men's Dept. — Street Floor

Special Purchase!
MEN'S STRETCH SOX
Made To Sell For 69c
Friday and Sat. Only ..... **2 PAIR $1**

Special Purchase
COOL COOL SHORTS
Reg. Would Be 1.98 ..... **$1.00**

Priced just right . . . a new shipment of cool comfortable shorts. Choose from a large selection of styles and colors. Sizes 10 to 18.

Sportswear Dept. — Mezzanine Floor

Choose from many styles of sleeveless blouses to go with these shorts from our blouse dept. Mezzanine Floor
Only **$1.00**

Boat Neck Sweat Shirts
Sailcloth Pedal Pushers

Sweat Shirts Reg. 3.98 ..... **1.99**
Pedal Pushers **2 pr. 5.00** *2.98 ea.*

Just received! New style sweat shirt with boat neck, 2 patch pockets and rib knit cuffs! White with contrast stitching, cotton knit with soft fleece back. Sizes small, medium, large.

Adjustable roll-up leg pedal pushers with contrast stitch. Red, polo, brown, black, light blue, aqua, white, pink in sizes 10 to 20.

Reg. 1.59 — 1.98 Short Sleeve Shirts 1.00

A special for boys. Short sleeve shirts in prints . . . ginghams . . . wash 'n' wears . . . broadcloth and Dan River fabrics. Full style action back, ivy league or conventional collar styles. Sizes 6-18.

Double Knee Jeans 2 pr. 3.00
1.69 pr.

Boys' sturdy double knee heavyweight jeans. Copper rivets . . . reinforced pockets . . . bar tacked at all points of strain. Full cut with extra turn-up cuff, sanforized and machine washable.

Sizes 6-12
People Boys Shop — Street Floor

FREE PARKING In Rear Of Peoples Store For Your Shopping Pleasure

Peoples Sportswear Department Mezzanine Floor

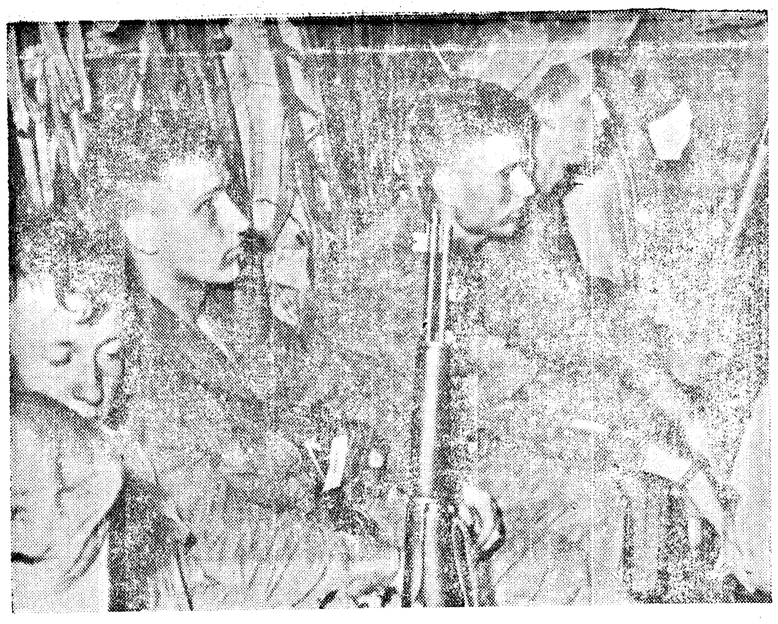

—NEA Radio-Telephoto

OUTBOUND TO TROUBLE—Young Marines are shown aboard a transport plane leaving Camp LeJeune, N. C., destination undisclosed, but presumably for the jittery Middle East. Several planeloads of leather-necks departed from Camp LeJeune during the night, on short notice.

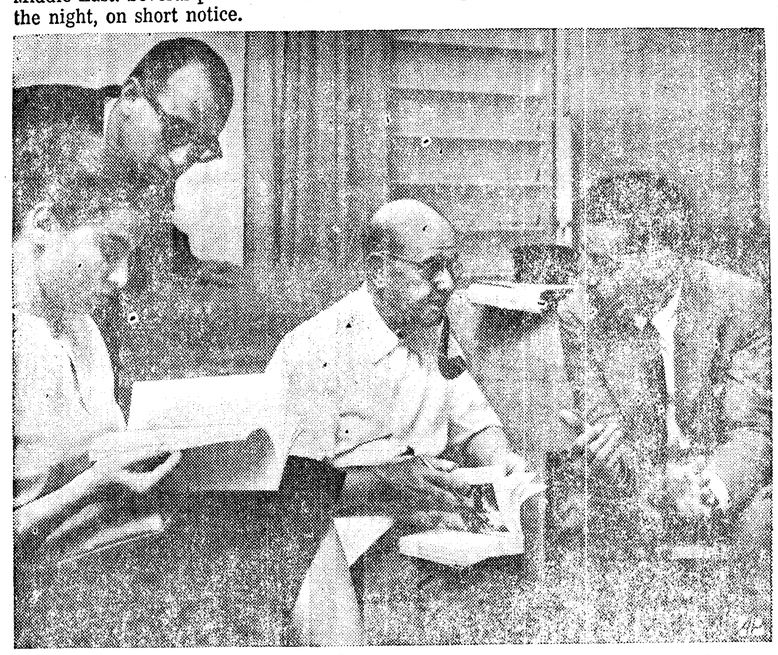

EXPERIENCE EXPLAINS—Famed cellist Pablo Casals, smoking pipe, holds court for music students during break in the second annual Casals festival held in San Juan, P.R.

—NEA Telephoto

SOUND STAGE BURNS—Firemen were unable to save the Samuel Goldwyn sound stage in Hollywood, here shown collapsing in flames. Damage is estimated at $2 million, and will disrupt shooting of the film "Porgy and Bess."

THE AUTO MECHANICS

Of Olympic Lodge 1028 IA of M

Wish To Thank

Mr. Neil Pendley, Mr. Norm Johnson and Mr. Harry Hunt for all their help and the use of the Carpenters Hall. We also wish to thank members of all unions, independent shop operators and the general public that honored our picket lines during the recent labor dispute we had with the Port Angeles Auto Dealers Ossociation and Independent parts houses.

Members Automotive Mechanics
Union of Lodge No. 1028

Men beaten after Negro home is bombed

BIRMINGHAM, Ala. (AP) — Two badly beaten white men were arrested last night shortly after dynamite rocked two houses in this city's third racial flareup of 1958.

Police quoted the men as saying they were attacked by a group of Negroes. The men, whom police would not identify, were picked up at a hospital where they had gone for treatment of cuts and bruises.

Details of the beating or the men's connection with the bombing was not known immediately.

Earlier, tension erupted into dynamitings in an old section gradually evolving into a Negro neighborhood. The houses bombed belong to white and Negro families living next door to each other.

NO ONE HURT

No one was hurt although broken glass was strewn across the beds of three sleeping children—including a 9-month-old baby—in the home of William Blackwell, 47-year-old Negro railroad worker.

Retired mailman Barbery Crawford was asleep and his wife was reading a Bible in the living room when the blasts occurred between their home and the Blackwell's.

Damage was limited to shattered windows, cracked plaster and a few splintered boards on the front porches of both houses.

Earnest Coppins, Negro, told police he was looking out a window of his nearby home when he saw three white men light fuses to two separate bombs, toss them at the houses, then flee in a car.

The explosions occurred in a neighborhood racially taut since the change-over from white to Negro residents began. A huge cross was burned in the area several months ago.

CAUGHT BOMBERS

A Negro, who asked that his name be withheld, said the two white men were caught and beaten about a block from the explosion. He would not say how many Negroes were involved in the beating.

Blackwell bought his home from a white person and moved in last month. He said there had been no indications his family was unwelcome. Another Negro family lives next door on the other side.

The Crawfords have lived in their home 25 years, but said they are planning to sell it to a Negro family.

Several weeks ago the church of a Negro integration leader was damaged by dynamite.

The third bombing incident of this year occurred about two months ago at a Jewish temple, but there was no explosion. A fuse failed to ignite the charge.

Search for missing children stepped up in woods area

ORR, Minn. (AP)—'We've got to find them today or there probably won't be much use looking any more."

This alert was sounded today by Ray McDermott as he appealed for volunteers in the search for Francine Crego, 10, and her brother Michael, 8, missing since they went out to pick blueberries in this remote northern wilderness area at midday Wednesday.

McDermott, chief St.Louis County deputy sheriff, directed the appeal for help to Hibbing, home of the missing children 60 miles south of heee. He said other volunteers were expected from International Falls, on the Canadian border 40 miles to the north.

Ground searchers aided by two planes an an Air Force helicopter found no trace of the children in a daylong survey of the roadless and tangled brush and bog country yesterday.

The children were staying at their grandfather's remote Ash Lake cabin while their father Lyle Crego Jr. was here to help with some family logging.

Little hitchhiker thumbs last ride

BORDENTOWN, N. J. (AP) Everybody knew little Eddie O'Neil Rodgers, the crippled kid who thumped about on crutches swinging his braced legs before him.

He'd been shining shoes since he was able, a little hunchbacked 13-year-old hopping here and there in search of customers.

Hurrying, hurrying on his tortured way, he would raise his thumb for rides.

"I guess Eddie used to cover 20 square miles," said State Trooper Joseph Rogalski. "We knew he loved to hitchhike, but we sort of—you might say—didn't molest him."

Eddie hitched a ride last night with Airman John W. Souders Jr. of Philadelphia. Eddie was a favorite of servicemen at nearby Ft. Dix and McGuire Air Force base.

At Hedding, Souders car spun out of control and off the side of the road. A utility pole sheared off the top. The two were pitched out.

Souders was in serious condition at Ft. Dix Hospital.

Eddie lay crumpled beside the smashed auto. He was dead of head injuries.

Beside him lay his splintered crutches.

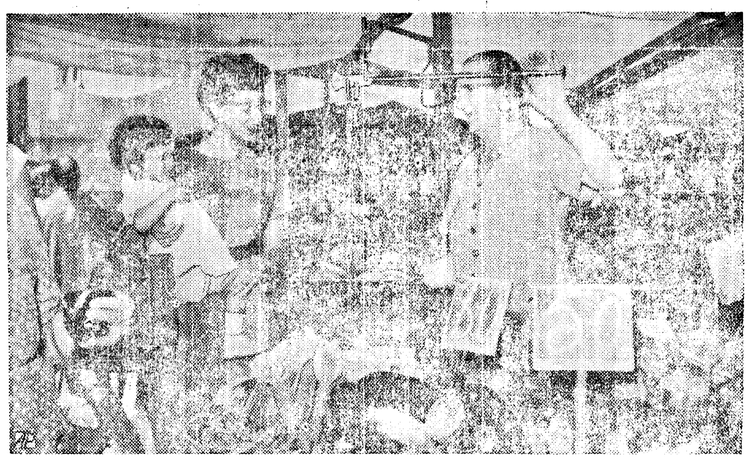

DOING AS THE ROMANS DO — Barbara Levin and her daughter, Beth Carol, 2, pay their daily visit to a vegetable booth in a market in Rome. Lack of supermarkets, frozen foods and other American-style shopping luxuries make the daily buying trips a necessity.

Living in Italy has its drawbacks, U.S. wife finds

Editor's Note:

Barbara Levin, wife of Associated Press Correspondent Eugene Levin, has lived in Rome since May of 1957, was in New Delhi before that. The Levins were transferred abroad from New York. They have two daughters, ages 2 and 9 months.

ROME (AP) — The supermarket, the deep freezer, and the closet—those are some of the things, but not all, that you leave behind when you set up housekeeping in Rome.

A maid, a new language, a dressmaker and perhaps a bit more leisure are some of the things you gain.

Raise a family in Italy, or raise a family in the United States, and you'll find a world of differences—and a world of similarities.

Take our apartment. A quick look around gives the impression of any nice American apartment. A living room ,a dining room, a kitchen, bedrooms and baths.

But look again. There's a terrace. That's something nice that Italian apartments nearly always have. Then there are the marble floors. They look fine, but they are awfully hard if you drop a dish — or a baby. And they can be pretty cold in winter.

CLOSETS LACKING

The central heating is good—if you can get along on it three months of the year. The Italian tradition is to heat houses only in December, January and February. But it can be pretty chilly in November and March.

Closets just don't exist in Italian homes. Big wardrobes serve the purpose but you can't help longing for a closet that isn't too narrow for your husband's suits, too cramped for your dresses, or in general too limited for family storage.

Here's' the kitchen. The stove? Well, it's adequate if you can get along with a small oven and no broiler. It's nothing like an American stove. You couldn't get half a family Thanksgiving turkey in the oven.

And you might as well forget about broiled foods. The Italian stoves just don't have broilers. Italians like their foods fried, sauteed, baked or roasted.

The sink? It's fine, but there's no garbage disposal. Dishwasher? No, there isn't one. Deep freezer? No, it isn't necessary. Refrigerator? Yes, we have a small one but it serves us well.

It sounds tougher than it is. You just don't shop in Italy the way you do in the United States. There's no such thing as a supermarket where you can do a week's shopping, and then forget about it.

Each morning you — or the maid — must go to the dairy for milk, then to the butcher for meat, then off to the fruit and vegetable man. It"s nice to have fresh fruits and vegetables. That's about all you can get. Frozen food don't exist here and canned goods are expensive.

You have to look high and low for stores with baby and junior foods. When you find them they are imported from America or Britain and cost three times the American prices, and the variety is limited. A store with a dozen cans on its shelf has a "big stock" of baby food.

So you get a grater and strainer and prepare the baby food yourself.

Along about here you begin to see that you need a maid. With our two babies — one just 2 and the other 9 months — it was even hard to get a maid. They came and interviewed us — and said there was too much work with two small babies. But we found one who liked children and — we hope —likes us.

But even with help there's plenty left for the housewife to do.

DRESSMAKER ESSENTIAL

It takes time to shop for clothing and dishes and other household items. Rome has a few "department" stores but nothing like those back home. It takes a lot of looking to find the dishes you want, the buttons you need for repairing a baby's dress, or pots and pans for recipes from home.

It's almost essential to find a dressmaker. There just isn't the ready-to-wear variety and quality available in the United States.

Maybe, in all, I have a bit more leisure time than I would in the States, but I'm not always sure. It seems to take a lot of time—and mental effort — to keep track of the maid, the kids, and the various ailments of the apartment.

We have not had to think of school yet for our girls. There are three schools here where instruction is in English. But when the time comes, we would like ours to go to an Italian school.

Often it is hard to get away from America. There are so many Americans here — even an American women's club — that it is easy to keep yourself in strictly an American circle.

We like the Italian life — the slower pace, with two hour lunch periods, or so; the gossip and bustle of daily shopping, despite the effort; the chance to learn a new language and the ways of another country.

But we also long for many things American; and it is only natural if we spend father's day off as we would in America, strictly a family day with daddy around to cook pancakes for our breakfast and take all the family to the park or the beach.

Anacortes man held for falsely obtaining codeine

BELLINGHAM (AP) — A 48-year-old advertising man was jailed here Thursday on a justice court warrant charging him with giving a false name to obtain codeine by buying patented cough medicines.

Donald Keith Van Velzer, identified as an advertising manager for an Anacortes radio station, was arrested by Anacortes Police Chief J. B. Goff and returned here by Bellingham detectives.

Detective Richard Fenno said he learned Van Velzer obtained two types of cough medicines at various drug stores here on at least 13 occasions between June 13 and July 10. Fenno said he gave several different names and addresses when signing for the medicines.

He is charged with obtaining the medicines by giving the name "Paul White, Yelm, Wash."

Liquor board changes mind on store type

OLYMPIA (AP)—The State Liquor Control Board has decided not to open commission type stores in Seattle or other incorporated areas where there are regular liquor stores, Board Chairman Don Abel said Thursday.

A new store will be opened for business on Roosevelt Way in Seattle next Wednesday, Abel said, but it will be operated by manager Rollin Tapley of Seattle on a regular salary basis.

He said former Land Commissioner Jack Taylor, who had been mentioned earlier as possible manager of the store, will not be employed.

Much opposition was raised to the commission type operation.

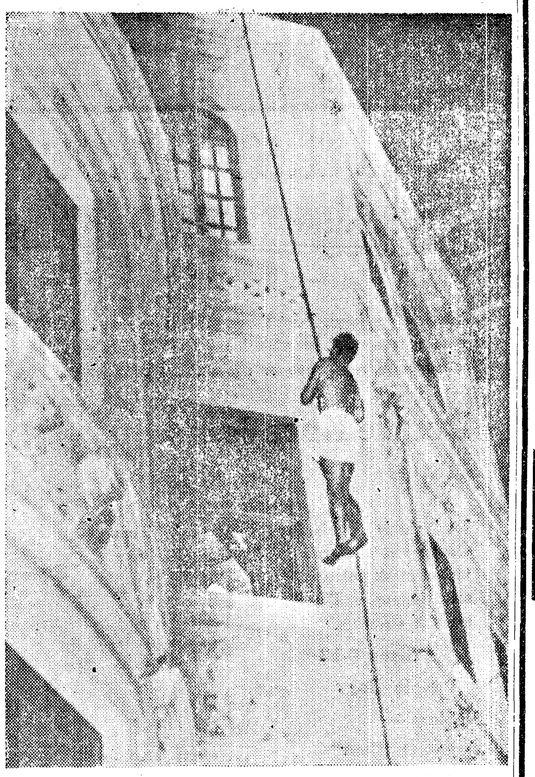

—NEA Telephoto

NOCTURNAL EPISODE—Jesse Spaulding, 43, of Miami, is hauled by a rope to safety after police found him perched on a third-floor window ledge in New York. Spaulding was taken to Beth David Hospital and later released. His action was not explained.

FORGOT SOMETHING

DALLAS (APCol. Robert Collins, commander of James Connally Air Force Base at Waco, was about 60 miles south of Dallas yesterday when his car radio brought him a special announcement: "Col. Collins, your wife is in Dallas at the service station."

He thought she was sleeping in the back of the auto, but she had gotten out while the car was being gassed up.

DON'T STRAIN
YOUR HEART

Get a Toro Mower or Tiller to do Your Lawn and Garden Work.

Mower Prices Start At $69.95

HOWARD'S
EQUIP. CENTER
707 E. 1st. Ph. GL 7-5862

LET US GIVE YOUR ENGINE A
Screen Test
WITH OUR NEW...
SUN Scope

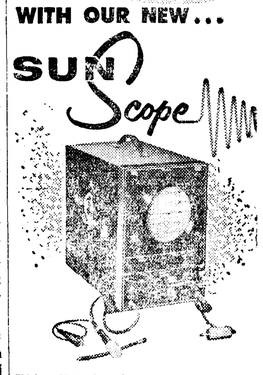

This Electonric Marvel locates engine ignition troubles — Fast — Accurately—with an actual performance picture. We're proud to be one of the first to offer this new foolproof testing. Stop in today and let us tell you about it.

LINCOLN-MERCURY DEALER
309 E. 1st. GL 2-2242

Housing Project Units For Sale

20'x26' 2-Bedroom Units
Located at Forks, Wash.
Each Unit $200

Don't miss this chance to own your own Summer Cabin or Small House — also ideal for motel units.

This price includes Doors, Windows, Plumbing, Toilet, Wash Basin, Double Sinks, Shower Cabinets and many other items.

These Units Are Easily Dismantled

Call FRontier 4-2059
or Contact 6th Ave. N.E.
And "C" N.E., Forks, Wash.

Open All Day Sat.

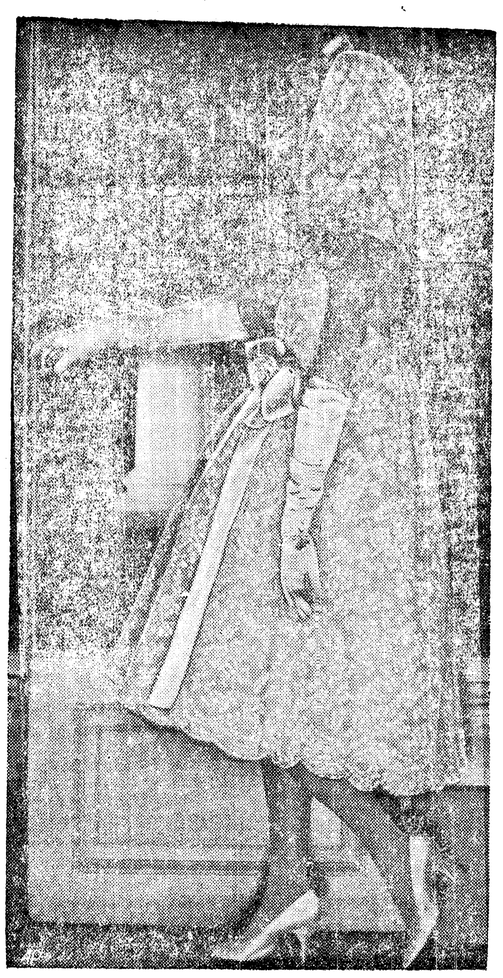

YVES SAINT-LAURENT—the youthful successor to the late Christian Dior designed a short evening dress in white Chantilly lace. He calls the silhouette the "pyramid" look, flaring out and down from a narrow bodice, dramatically ballooning out in back with a gathered panel. A white satin rose is framed in a satin bow with long streamers knotted just under the bosom. The dress is shorter in front than in back, barely reaching the knee cap. The headdress is of matching lace.

Today's food tips

PARTY FARE

This appetizer is equally popular with men and women.

Stuffed Celery Sophia
Spanish Chicken with Rice
Green Peas and Pimiento
Salad Bowl Assorted Breads
Peach Ice Cream Beverage

STUFFED CELERY SOPHIA

Ingredients: 1 cup finely ground cooked ham, ½ cup old-fashioned cooked dressing, 1 tablespoon sweet pickle relish, cleaned dry celery stalks, paprika.

Method: Mix together well the ham, dressing and pickle relish. Fill celery stalks with mixture; if desired cut in wedges. Sprinkle with paprika.

Church picnic held at park

Members and friends of the First Presbyterian Church enjoyed a picnic Tuesday evening at Lincoln Park.

The picnic was sponsored by the Presbyterian Women's Association with the Rhoda circle in charge.

Chairmen Mrs. Thomas Hawkins and Mrs. Harold Brown made all arrangements for the potluck supper. The guests enjoyed visiting while the children played in the park.

ANTIMONY SOURCE

Bolivia is the world's chief antimony ore producer.

FIRST
AT BIRK'S

new
approach
to clear
complexion

New Magnaplex tablets offer you fresh hope if your complexion suffers from clogged pores, acne, enlarged pores, or a "muddy" appearance due to nutritional deficiencies. Magnaplex is formulated from important nutritional factors that can help restore the normal balance your system needs for a healthy, glowing complexion. Try just one Magnaplex tablet a day—starting today!

TOM
BIRK
DRUGS

Where Your $ Goes Farther!
115 N. Laurel PH. GL 7-3456

Coming events

TONIGHT

VFW Auxiliary meeting 8 p.m. GAR Hall.

Eagles and Auxiliary potluck supper 6:30 p.m. Eagles Dining Hall.

Olympic Saddle Club meeting 8 p.m. Clubhouse.

Fairview Grange meeting 8 p.m. Grange Hall, potluck refreshments.

Pleasant Mt. Grange 8:30 p. m. Grange Hall. Potluck refreshments.

YMCA Junior Olympic League, Rotary vs. Elks, 5:30 p.m.

SATURDAY

WRC birthday dinner 12:30 p.m. business meeting 2 p.m. gift exchange January through June.

YMCA activities; 9 a. m.; visitor day bus pickup; 9:30 handicrafts, 7-8 year olds; 9:30 a.m. movies, 9-12 year olds; 10:30 a. m. trampoline; 10:30 a. m. movie, 7-8 year olds; 11 a. m. Handicrafts 9-12 year old; 11:30 a. m. beginning archery class; 12:00 advanced archery class; 12:30 p.m. Y bus returns to school; 1:00 p.m. horseback riding trip.

SUNDAY

Olympic Lodge Sons of Norway picnic 12:30 p.m. Hague's resort Sequim Bay. Bring own table service.

Annual All-Masonic Picnic, Lincoln Park, 1:15 p.m. Coffee, pop ice cream, cream and sugar furnished.

MONDAY

Royal Neighbor Lodge at Grange Hall, 12 noon potluck lunch.

Joyce news

By MRS. E. MILLER

Mr. and Mrs. Matt Wasankari visited in Victoria for several days last week on business.

Recent visitors at the home of Mrs. Jeannette Nason were her son and family Mr. and Mrs. James Nason of Port Angeles.

Mr. and Mrs. John McFall have left for Oakland after spending a week here with his parents the Clyde McFalls. They also visited relatives in Port Angeles. John McFall has recently received his discharge after four years in the U.S. Navy and plans to make his home in California.

Guests spending the past week at the Charles Cedar home were her sister and family Mr. and Mrs. William Finnerty and children, her daughter and son-in-law Mr. and Mrs. Ervin Stoval and family all of Seattle.

Harold Brewer and daughter Pat were here to check on his farm over the weekend. They visited the Henry and Arthur Liljedahl families during their visit.

Mrs. Frank Mlady of Sioux Falls, S. D. is spending a month here visiting her daughter and family Mr. and Mrs. James Marsecek.

Mrs. Della Vert of Michigan, arrived in Port Angeles last week for a month's visit. At present she is staying at the home of Mr. and Mrs. Bert Miller. A long time resident of Joyce, Mrs. Vert plans to visit her many friends here while on the peninsula.

Mrs. Ralph Miller was a luncheon guest recently at the home of Mr. and Mrs. Dell Downing in Port Angeles.

Mr. and Mrs. Vernon Miller and family have left for their home in Seattle after a week's visit with his mother Mrs. Louisa Bishop and her brother and family the Harley Bishops. They made the trip by boat and the weather was foggy both going and coming.

Friends and relatives are invited to a grocery shower honoring Miss Sharon Treece Wednesday at the home of Mrs. Ray Anderson. Mrs. Fred Anderson will be the co-hostess. Invitations are out to the wedding of Miss Treece to Kenneth Thompson on the 26th at 8 p.m. in St. Matthew's Lutheran Church in Port Angeles. The reception will be at the Crescent Grange Hall in Joyce at 9 p.m.

Luncheon guests Wednesday at the Ralph Miller home were Mrs. Bert Miller and her daughter Mrs. Dennis Schlieve and children of Port Angeles.

The Mmes. Arthur Liljedahl, Henry Liljedahl, Arthur Dixon and their children June, Floyd and Lawrence Liljedahl and Barbara Dixon spent Saturday in Victoria shopping and sightseeing.

Mrs. Dave Symington of Seattle is visiting her parents Mr. and Mrs. Ralph Miller for a few days.

Recent visitors in the Joyce district were Rev. and Mrs. Kenneth Himple of Seattle. The Rev. Mr. Himple was a former pastor of the Joyce church.

The Joyce Bible Church will hold its summer vacation Bible School from August 4th through the 15th. All children and interested residents of the Joyce district are welcome.

Recent guests at the Walter Baar home were Mrs. Alvena Henn, Mrs. Lennie Thompson, Miss Ethel Popp and Miss Ann Guenther all of Cleveland, Ohio. They visited in California before coming to the peninsula. En route home they plan to visit the Yellowstone National Park.

Mrs. Harold Hinds and children of Port Angeles were dinner guests at the Ralph Miller home Monday evening. They also called at the James Marsecek home.

Mr. and Mrs. Tom J. LaRue and children have moved to Port Angeles. Mrs. LaRue will teach in the Roosevelt Junior High School next fall.

A benefit dance for the Joyce Fire Department is scheduled for July 19th at the Grange Hall.

Mrs. Wilson Myers and daughters Alice and Esther drove to Hoquiam Tuesday for a visit with her parents Mr. and Mrs. William Melville. They also met her two other daughters Carol and Linda who have been visiting an aunt Mrs. Laura Johnson of Forest Grove, Ore., and brought them home.

Mrs. Walter Baar entertained the members of the Salt Creek Sewing Club at their meeting in July. The group will have a potluck picnic at the home of Mrs. Arnold Edlund at Freshwater for the August meeting.

Mr. and Mrs. Leo Lazetti and family and Mrs. Josephine Anderson of Seattle returned home Monday after spending the week at the homes of the Fred and Rueben Anderson families.

Mr. and Mrs. Oscar Howard, Laura and Loren of Bremerton were guests of her parents Mr. and Mrs. William Aura last week. On Sunday they were callers at the Karl Krieg home.

Judy Anderson was home for a visit with her parents the Rueben Andersons for the 4th of July holidays from Seattle.

Committee visits Blue Bird session at Camp David Jr.

Members of the Camp Fire Board accompanied Executive Secretary Thelma Saunders on a visit to Camp David Jr., Thursday evening. This week is the Blue Bird camp session with 42 girls, 2nd through 4th graders, keeping busy and happy.

Some of the board members who had not visited the area for a long time remarked at the changes wrought by the bulldozer and many work parties. The terrain of the camp has been altered greatly since D. E. Thompson bequeathed it to the Children of Clallam County in 1923.

There were different games in progress on the playground areas which have been leveled off. The swimming pool was off limits at dinner time but Blue Birds stood at the borderline and pointed out where the lessons are given in the mornings and the free swim periods are held in the afternoons. Beside the Instructor Jesselyn Warwick, Mrs. Saunders said many counselors supervise the swim periods.

The girls showed the visitors the "Crazy House" where the hand craft classes are taught. It was there the girls made the centerpieces used on the dinner tables. They were camp scenes constructed out of scrap materials combined with grasses and soil.

No formal entertainment was planned for the visiting group but all were introduced to the camp pets. There was Charlie Brown the chipmunk, Lulu Belle, the deer and her tiny fawn, the tame ducks and the family of new kittens.

The Blue Birds and Camp Fire Girls have a large repertoire of songs which they sing at every opportunity. A few songs were remembered by the visiting adults from their own childhood camping days but the supply of new songs seemed nearly inexhaustible.

Mrs. Saunders said Camp Fire will hold its last camping session next week, July 20-26. She said there are still accommodations available for girls of all ages. The camp is open to non Camp Fire Girls and members. Reservations may be made by calling Mrs. Conrad Dyar at GL7-5361 or Mrs. L. E. Warwick at GL7-4873.

FANTASTIC FLOWER — Mrs. W. Keith Myers shows off Calumet Beacon, her prize-winning African violet. It is two feet wide

FAMILY DUET — Mother and dauhgter wait for the school bus dressed alike in pastel broadcloth chemise blouses with Peter Pan collars with stitched belts, designed by Macshore.

Personals

Albert Jacobson of Seattle is visiting for a week with Mr. and Mrs. **Andrew Pearson.**

Jon Kintner of Mishawaka, Ind. is visiting with his aunt and uncle Dr. and Mrs. Quentin Kintner. He plans to stay here for a month.

Mr. and Mrs. **Joseph John Daly** announced the engagement of their daughter Kathleen Marie to Michael V. McGarvie, son of Mr. and Mrs. W. H. McGarvie of Joyce. The wedding will take place in the Port Angeles First Presbyterian Church August 16th.

ELECTRON WEIGHT

Thirty-thousand trillion trillion electrons weigh an ounce.

Showboat actress was ready for TV

By DOROTHY ROE
Associated Press Women's Editor

Life on a Mississippi showboat has much in common with life in a television studio, says small, red haired Kathy Nolan, who is well acquainted with both.

Kathy's professional career began at the age of 13 months, aboard the showboat Goldenrod, which plied the Mississippi from Cincinnati to New Orleans.

From then until the age of 17, Kathy played the full range of parts in such tried-and-true thrillers as "Ten Nights in a Barroom," 'East Lynne," and "Lure of the City," living aboard the boat much of the time with her parents. Stephen and Terry Ellsworth, and her big sister, Nancy.

"We did from five to ten shows in two weeks and there never was much time to rehearse," says Kathy. "So learning one script a week for television is a breeze."

RUGGED LIFE

"One of my first jobs after I came to New York was with a road company of "Captain Kidd's Return," says she. "The cast of six traveled in a station wagon with the scenery strapped on top, and when we got to a town we were playing we had to put up our own seats and press our own costumes. That sort of thing makes you rugged-and you have to be rugged to take the television pace."

Kathy's main job now is with a weekly TV show, "The Real McCoys," in which she is co-starred with Walter Brennan. Previously she has had featured roles in a number of radio and television shows, including the role of Wendy in "Peter Pan" which starred Mary Martin.

WARNING

"When you play on a showboat, the audience talks back to you, and you talk back to them. They cheer the hero and hiss the villian, and sometimes they try to warn the actors about what's coming," says 24-year-old Kathy.

"For instance, in a play where the villian is lurking behind a tree, the audience may shout "Look Out!' when the heroine comes onstage. Then she says in an aside to them, 'I'm not supposed to know he's there'-and goes on with the show. It's all live, it's human and it's fun."

Kathy is going back this summer to play a one-night stand in "Lure of the City" aboard the Goldenrod, now anchored at St. Louis. Says she:

"I can't wait to go back. It will be such a thrill to do the old part once again. And see the wonderful old showboat, and all my friends, including Capt. Billy Menke. Besides "Lure of the City" has always been my very favorite play."

SPUD SPOILAGE

Portland—Several million bushels of potatoes are lost each year as a result of sprout growth during storage.

BUY NOW FOR BACK-TO-SCHOOL!
Use Miller's Lay-Away Plan!

Jantzen

important new
sweater look

The chemise shape. The shirt styling.
The new ridged Ladder stitch
that makes light of a bulky look.
And a countryside of rich,
new Landscape colors.
A sweater you shouldn't be
seen without this year!
"The Balkan" in 34-40 sizes 14.98.
For an ensembled look, matching
knit skirt, 8-18 sizes 14.98,
as shown in Seventeen and Charm.

Miller's
"The Best Place to Shop . . . After All"
122 E. Front GL 7-4433

One hour free parking in the lot across the street while shopping at Miller's.

AT PACIFIC . . . Special Prices, Highest Trades, Special Terms As

HURRY TO PACIFIC . . . ONLY 8 DAYS LEFT! STOCK IS GOING!

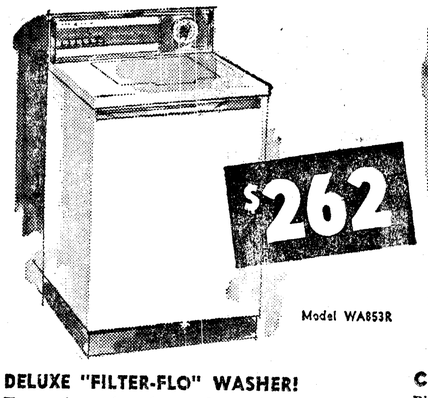

Model WA853R

DELUXE "FILTER-FLO" WASHER!
Two wash speeds and two spin speeds gives every washable exactly the right care! Famous Filter-Flo washing system removes lint, sand and soap scum automatically! Save during this special event!

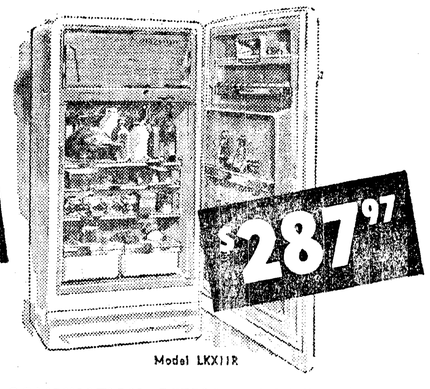

Model LKX11R

COMBINATION REFRIGERATOR-FREEZER
Big 11 cubic-foot combination with true zero-degree food freezer that lets you fast-freeze foods at home. Automatic defrosting refrigerator section. Magnetic Safety Door and many other deluxe features. Special 12-day sales price!

Model J303R

30" DELUXE RANGE
Special! All the deluxe features you want in a compact 30" fully automatic range. Automatic oven and minute timer, pushbutton controls, removable oven door, full-length fluorescent surface lamp and Calrod units throughout. Special 12-day price!

PACIFIC REFRIGERATION

WE SERVICE
WHAT WE SELL!

600 E. First "Port Angeles' Only Exclusive G. E. Dealer!" PH. GL 7-6202

—NEA Telephoto

BOY SCIENTIST—Jonathan Orovitz, the 12-year-old boy who sent the U. S. Government a plan to outsputnik the Russians and then rocket a man into space for two weeks, works on some rocket plans at his home in Kew Gardens, N. Y. Roy Johnson, director of the Defense Dept.'s Advance Research Projects Agency, said the ideas advanced by young Jonathan had "all the elements of a workable system."

Turks unworried by Russian maneuvers near borders

By WEBB MCKINLEY

ISTANBUL, Turkey (AP) — "Nobody worries about the Russian threat."

That headline in the pro-government newspaper Havadis reflected the mood of Turks Friday as the Soviet Union began its highly advertised maneuvers on Turkey's borders.

Government officials said things looked normal.

Men in the street swapped rumors with their usual zeal and said it's just like old times.

There undoubtedly was a little tension in the air — but more among the foreign colony than the Turks.

Havadis pointed out the Russians usually do not announce maneuvers in advance, but this time Tass, the official Soviet news agency, took the trouble to do so.

"Thus they obviously have some special purpose in such an announcement," said Havadis. "and one is to apply political pressures.

'Maneuvers are far from being the question for Ankara to worry about. Here we have strong nerves."

The influential Comhuriyet said Russia would cause World War III by trying to send troops to the Middle East through Turkey or Iran.

'The chances of the Kremlin decided for war are very dim," the newspaper declared.

Mobster takes fifth amendment to evade probe quiz

WASHINGTON (AP) — Chicago mobster Joey Aiuppa took shelter behind the Fifth Amendment Friday and refused to say whether he had served as "triggerman' for the purported boss of a restaurant workers union.

Aiuppa refused to answer a variety of Senate Rackets Committee questions linking him with gangsters and labor terrorists.

Earlier the committee placed in evidence a disputed tabulation alleging that 25 Chicago restaurants have saved $258,000 a year on sub-standard wage contracts with racket-infested unions.

In a statement marking the close of two weeks of hearings into gangster infiltration into unions in the restaurant industry in Chicago, chairman John L. McClellan said:

" . . . in some instances neither labor nor management in the restaurant industry can point the finger and cry shame."

TWO RESCUED

SANTA MARIA AIRFIELD, Azores (AP) — A Norwegian freighter reported Friday she has picked up two American airmen whose RB66 jet bomber crashed in the Atlantic off the Azores. The third crew member was sighted on a raft and a Portuguese ptrol ship directed to the scene.

FREE BOAT RIDE demonstration
MERCURY OUTBOARDS

DATE: ..... TIME: .....
PLACE: .....

See for yourself the "World of Difference" in the new Mercury Outboards for 1958 — new Automatic Transmissions, new Hydraulic Dyna-Shock Absorbers, new power and performance... in the *only* outboards with *certified* dependability. 6-70 h.p.

Trade Now — Only 10% down — 24 Months to Pay!

RON BUCK SALES
713 E. 1st GL 7-8811

Local News Briefs

Birth in Victoria, B.C.

Mrs. Marguerite Beckwith received word of a grandson, Thomas David Moore born July 4th. The child's parents are Mr. and Mrs. A. Moore of Victoria. The mother is the former Miss Geraldine Pavey of Port Angeles. The 6 pound 11 ounce boy is Mrs. Beckwith's first grandchild.

Former Resident

Clarence H. Fidler, the assistant attorney general who is representing the state in the highway condemnation suit now being heard in the superior court, is a former resident of Port Angeles and graduated from Roosevelt High School in 1938. His father, P. L. Fidler, resides at 629 E. 8th St.

Juveniles apprehended

Three boys were apprehended by city police at the Queen of Angels School about 10 p.m. Wednesday night when they were reported riding bicycles around the grounds and carrying lighted gasoline torches. The boys, two of them 14 and one, 13 years of age, were released to their parents and referred to the juvenile authorities.

Released from Hospital

Mrs. W. H. White was released from the Olympic Memorial Hospital Thursday after being confined there since Tuesday night with injuries sustained when she was thrown from a car in an accident at 5th and Chase Sts.

The accident occurred about 7:30 p.m. when a car driven by her husband and a pickup truck driven by David A. Stephens, Rt. 3, collided at the intersection.

Birth in Wenatchee

Mr. and Mrs. Gust Lund have just learned of the birth of an 8½ pound granddaughter, Ruth Marie, on July 12th. The child's parents are Mr. and Mrs. Robert Evensen. The baby joins two brothers, Richard and Ronald. The mother is the former Betty Lund of Port Angeles. The paternal grandparents are Mr. and Mrs. Minich Evensen of Big Fork, Minn.

Firemen Busy

Three small fires Thursday kept city firemen busy. They went to a vacant lot at 612 E. Front at 10:51 a. m. to put out a grass fire started by children playing with matches. At 1:08 in the afternoon, they went to the residence of Elmer Kari, 534 W. 5th, when a permit fire got out of control. At 10:25 p.m. they put out an automobile fire at 5th and Laurel. The fire was started by a cigarette burning in the front seat.

Police Court
Woman fined $100 for drunk driving

A Port Angeles woman was fined $100 by Judge Stanley A. Taylor in police court Wednesday morning and her operator's license suspended 30 days for drunken driving. The judge suspended a 5-day jail sentence.

The driver, Betty Jane Miller, 32, 1606 W. 5th St., was apprehended at 1:30 a. m. July 9 when she drove her car into a ditch at Marine and I Sts.

Police Court, July 16

Donald R. Smith, 25, 1214 E. Caroline, speeding, $10 bail forfeited.

Gerald E. Roderick, 19, 436 E. Park, negligent driving, sentencing deferred six months.

Police Court, July 17

JoAnn Guckert, 26, 528 ½ W. 12th, stop light violation, $10 fine.

Earl A. Anderson, 17, 916 So. Valley, stop light violation,$ 15 bail forfeited.

Advisory group elects Seattle man chairman

OLYMPIA (AP)—The governor's advisory committee on the state security law elected Seattle attorney Wheeler Grey as its chairman Friday.

At its organizational meeting, the group decided on a three-pronged program for strengthening security regulations.

Subcommittees will deal with proposed legislation for bolstering qualification requirements for brokers and dealers, legislation for strengthening requirements for registering stock in the state and conducting a program aimed at educating the public to carefully check securities before purchasing them.

MAIL TO BURN—That potbellied stove is where most of us would like to put our bills. In this case, however, it is part of a unique mailbox erected by Mr. and Mrs. Walter Archer of Brunswick, Ohio. As if it weren't distinctive enough by itself, it is painted a bright aluminum. That's Mrs. Archer collecting the day's mail from the departmentalized mailbox.

Authorities on lookout for car stolen here

City police, sheriff's office and the Washington State Patrol are on the lookout for a car reported stolen on a Port Angeles city street Thursday night.

Albert Roblan, 626 Georgiana St., reported the theft to city police early this morning. He said the car was stolen from in front of his home some time after 10 p.m.

The car is a 1955 4-door Chevrolet Bel-Aire 8, with a light cream top and a blue body. License number is CLK-488.

Justice Court

Justice Court, July 14

Lester J. Ellis, Sequim, exceeding legal speed, $12 bail forfeited.

Gordon M. Beavers, 830 E. 1st, driving while license suspended, 10 days in jail.

Thelma R. Conner, Rt. 1, no arterial stop, $12 bail forfeited.

Joseph H. Shimko, Joyce, operator, Vern O. Hart, owner, no valid tonnage permit, $27 bail forfeited.

Trevern C. Hermann, Sequim, operator, Davis and Priest Logging Co., owner, overload, $27 bail forfeited, $26 penalty.

Del R. Barr, 316 W. 10th, operator, Priest Logging and Equipment Co., owner, overload, $27 bail forfeited, $36 penalty; overwidth, $12 bail forfeited.

Bruce A. Jones, 1507 W. 5th, operator, Priest Logging and Equipment Co., owner, overload, $27 bail forfeited, $48 penalty.

Robert W. McClure, Rt. 2, operator, George Secor, owner, overload, $27 bail forfeited, $28 penalty.

Leslie L. Johnstad, 1628 W. 8th, operator, John E. Manes Logging Co., owner, overload, $27 bail forfeited, $40 penalty.

Richard W. Woodward, PO Box 34, operator, John E. Manes Logging Co., owner, overload, $27 bail forfeited, $40 penalty.

Newsom K. Baker, Clallam Bay, operator, John E. Manes Logging Co., owner, overload, $27 bail forfeited, $40 penalty.

Daniel F. McMullen, Auburn, no arterial stop, $12 bail forfeited.

Duane G. Nelson, Edmonds, improper passing, $12 bail forfeited.

Jerome L. Leech, 340 W. 10th, improper passing, $27 bail forfeited.

Fred M. Dompier, 1620 W. 5th, failure to yield right of way, $12 bail forfeited.

Clarence A. Gamst, Hoquiam, exceeding legal speed, $17 bail forfeited.

Clarence E. Rachor, 311 So. Jones, exceeding legal speed, $17 bail forfeited.

Albert R. Crawford, Rt. 2, improper U turn, $12 bail forfeited.

Reginald C. Conrad, Victoria, exceeding legal speed, $17 bail forfeited.

Herbert J. Hill Jr., Peoria, Ill., improper passing, $12 bail forfeited.

Neil A. Begley, Regina, Sask., exceeding legal speed, $12 bail forfeited.

George W. Dolinsky, Portland, Ore., exceeding legal speed, $12 bail forfeited.

Thomas W. Roeser, Rt. 2, no arterial stop $12 bail forfeited.

William E. Keesler, Olympia, no arterial stop, $12 bail forfeited.

Reuben S. Schauer, Box 893, no arterial stop, $12 bail forfeited.

GUNMEN ARRESTED

BELFAST, Northern Ireland (AP) — Three gunmen were arrested in a confessional box at St. Patrick's Cathedral in Armagh Thursday night. A search of the cathedral vault revealed a hideout presumably was used by members of the outlawed Irish Republic Army.

Chamber schedules first member drive in five years

At the Chamber of Commerce's Monday noon meeting, Chairman James E. Robinson of the membership committee announced the board of directors with the help of other members is beginning a membership drive.

Robinson said this is the first concerted drive for members since 1953. The chamber is seeking both business and professional persons as members.

He reported the membership drive is necessary to avoid cutting down committee funds. The chamber has budgeted $17,500 in expenses and the anticipated revenue with the present membership is only $14,500.

Chamber board members who will lead the solicitation for new business are: Donald Lusk, Norman T. Olson, Merle Fisher, F. W. Flynn, Antonia Polzin, Doris McCreavey, George Lienard, Hugh Hankins, George Buck, Otto Kocman, S. C. Tozier, James Robinson and Jerry Honeycutt.

Chamber Manager Ita Thomas reported over 100 tourists came to the chamber office every day seeking information. This, she said, is the largest tourist inquiry traffic the chamber office has ever had.

Convention committee member James Willis announced the Assn. of Washington Cities will hold its convention here in May 1959. About 1,000 persons will attend the three day meeting.

Man mistakes wife for burglar, kills her

DAYTON, Ohio (AP) — A suburban Kettering man, mistaking his wife for a prowler, shot her fatally early Friday, police reported.

They said Mrs. Ada Hayward, 58, died in Miami Valley Hospital at 5 a.m., about an hour and a half after being shot in the breezeway of her home.

Officers said the husband, Robert, 53, told them he was awakened by a noise in the breezeway and when he heard the noise a second time he got up and went with his .32 caliber revolver to investigate. In the breezeway, he said, he saw a figure moving near a doorway, and fired.

When he turned on the lights, he told police, he saw it was his wife he had shot.

Detectives are investigating.

Air-marine news

Salmon fishing off Ediz Hook was slow early this morning but it started to pick up later in the day. Hector Macdonald reported at 10:30 a.m. that most boats were returning with one fish. Most of the fish brought in were blackmouth but there were a few silvers.

Vessels reported passing Ediz Hook by Puget Sound Pilots in 24 hours to noon today.

INBOUND

5:40 p.m., Ravnager to Tacoma.

3:00 a.m., Albert Myers to Seattle.

4:30 a.m., Illinois to Seattle.

OUTBOUND

10:15 p.m., Toshu Maru to Grays Harbor.

5:15 a.m., Marmack Land to Columbia River.

ALREADY THERE

CINCINNATI (AP) — The name of Benjamin Odom, 29, was certified by the City Civil Service Commission for appointment as a guard at the Cincinnati workhouse. Odom didn't get the job. He already was at the workhouse serving out a $42 fine for traffic violations.

The weather

FAIR TODAY

Port Angeles Forecast

Partly sunny afternoons. Low clouds night and morning today and Saturday. High temperature about 65, low near 55. Variable winds, westerly 10-15 mph afternoons.

Western Washington: Sunny Saturday afternoon with night and early morning cloudiness, except along coast a little early morning drizzle and only partial clearing afternoons. Cooler over interior with high Saturday 70-80 except about 65 along coast. Low Friday night 52-58. Coastal winds west to southwest 10-20 miles per hour.

FIVE-DAY FORECAST

Western Washington and Western Oregon: Temperatures averaging above normal except near normal in southwest Oregon. Chance of scattered showers after Sunday. Isolated thundershowers near mountains. Highs mostly 74-84 in Western Washington and 76-90 Western Oregon, except 65-70 along coast. Minimums 52-56.

Ediz Hook Yesterday

Mostly foggy throughout day. Clear in the evening and fogging in around mid-night. Visibility 15 miles lowering to 1 to 5 miles in fog. Maximum temperature 63, minimum 53. Westerly winds 10 to 28 mph.

The Nation's Weather
24 hours to 4 a.m. Friday

	Max.	Min.	Precip.
Anchorage	58	52	.12
Boston	80	60	
Chicago	72	65	
Denver	89	62	
Ellensburg	97	70	
Fairbanks	71	57	
Helena	84	53	.04
Kansas City	84	73	.90
Hoquiam	68	58	
Los Angeles	80	62	
Miami	85	80	
Minneapolis	75	61	
New York	79	69	
Olympia	86	56	
Phoenix	106	87	
Portland	76	62	
San Francisco	72	59	
Seattle	83	57	
Spokane	93	65	
Vancouvr B.C.	81	58	
Walla Walla	100	72	
Washington	80	66	
Yakima	101	72	

Today's Tides

Friday, July 18

First high	1:51 a.m.	6.5 ft.
First low	9:54 a.m.	-1.6 ft.
Second high	5:32 p.m.	5.7 ft.
Second low	10:12 p.m.	3.9 ft.

Saturday, July 19

First high	2:48 a.m.	6.1 ft.
First low	10:33 a.m.	-1.1 ft.
Second high	5:50 p.m.	5.9 ft.
Second low	11:07 p.m.	3.4 ft.

Local Sunrise	Rises	Sets
July 19	4:32 a.m.	8:04 p.m.

Wandering Scribe

Ninth Street. . .full of folks. . watching for sputnik. . . .last. . . night. . .It was supposed to go tearing through skies over Port Angeles. . .No bulletin received from watchers. . .about the result of watching. . .A work day expedition. . .is Headed toward Scribe's home. . .To fill cavity into which. . .Scribe fell last Friday night. . .and bunged up a . . .knee. . The work party .deal . .was telephoned. . .by County Commissioner E. L. Critchfield. . If it materializes . . . Scribe will be able to say. . .like the kid in the TV toothpaste ad. . ."Look Mom — no cavities.' Decided. . change in weather. . .The change is very welcome. . .Particularly to a house-bound person. .Forced to sweat and swear. . . .Garden hoses were throwing water for the odd-number folks. . . .last. . evening. . .and the even numbers. . .were getting even this. . . .morning. . .Right after sunrise. . .It is perhaps only accident that U.S. marines start landing. . Just when Scribe has his eyes diverted. . .from the global scene by accident. . .Did not have to look at thermometer this morning. . .just looked out of bedroom window and saw shirts going by on the backs of kids. . .If the thermometer. . .drops a few more notches. . .shoes and stocking. . will come back. . .Receiving many get-well cards. . .Among them is a blow-by-blow account of early coffee drinking friends. . .With a financial statement listing who . . instead of Scribe is paying for. . morning mug up. . . .

ONE SOLUTION

SOUTH HADLEY, Mass (AP) Mailman Lester J. Newton went on his rounds in Bermuda shorts, but still was in regulation uniform. He said he learned the shorts were permissible if the regular uniform trousers were used. His wife merly cut down a pair of old uniform trousers.

Pool Schedule

FOR SATURDAY

1 to 2:30 p.m.: Free swimming 13 years and under, boys and girls.
2:30 to 4 p.m.: Free swimming 14 years and over; boys, girls and adults.

Resort, chair lift planned near Rainier Park line

SEATTLE (AP) — A new ski resort, with a 6,000-foot double chair lift and other facilities, is planned at Crystal Mountain on the east boundary of Mt. Rainier National Park, the Forest Service announced Thursday.

Details of the resort, which would be developed through private interests, were told by L. O. Barrett, supervisor of the Snoqualmie National Forest.

Barrett said the new ski area would have parking space for 1,000 cars, a double chair lift more than a mile long, a lunchroom, ski instruction and ski rental and repair facilities.

He said it is hoped the area will be ready for use by autumn of 1959.

Crystal Mountain basin is an elevation of 4,100 feet about six miles east of the Silver Springs resort on the Chinook Pass Highway.

OPEN EVENINGS
7:00 to 9:00
(Open Days as Usual — 9:00 a.m. to 6:00 p.m.)
Stevens' Gem Box
1123 E. First

Free Dance
National Guard Armory
Friday, July 18
MUSIC BY PETE STARK
Music furnished by the Musicians Protective Assn. Local 395, from royalties from recordings and television.

BENEFIT DANCE
for
Joyce Fire Department
MUSIC BY DOWNBEATS
CRESCENT GRANGE HALL
Saturday, July 19
ADMISSION $1.00

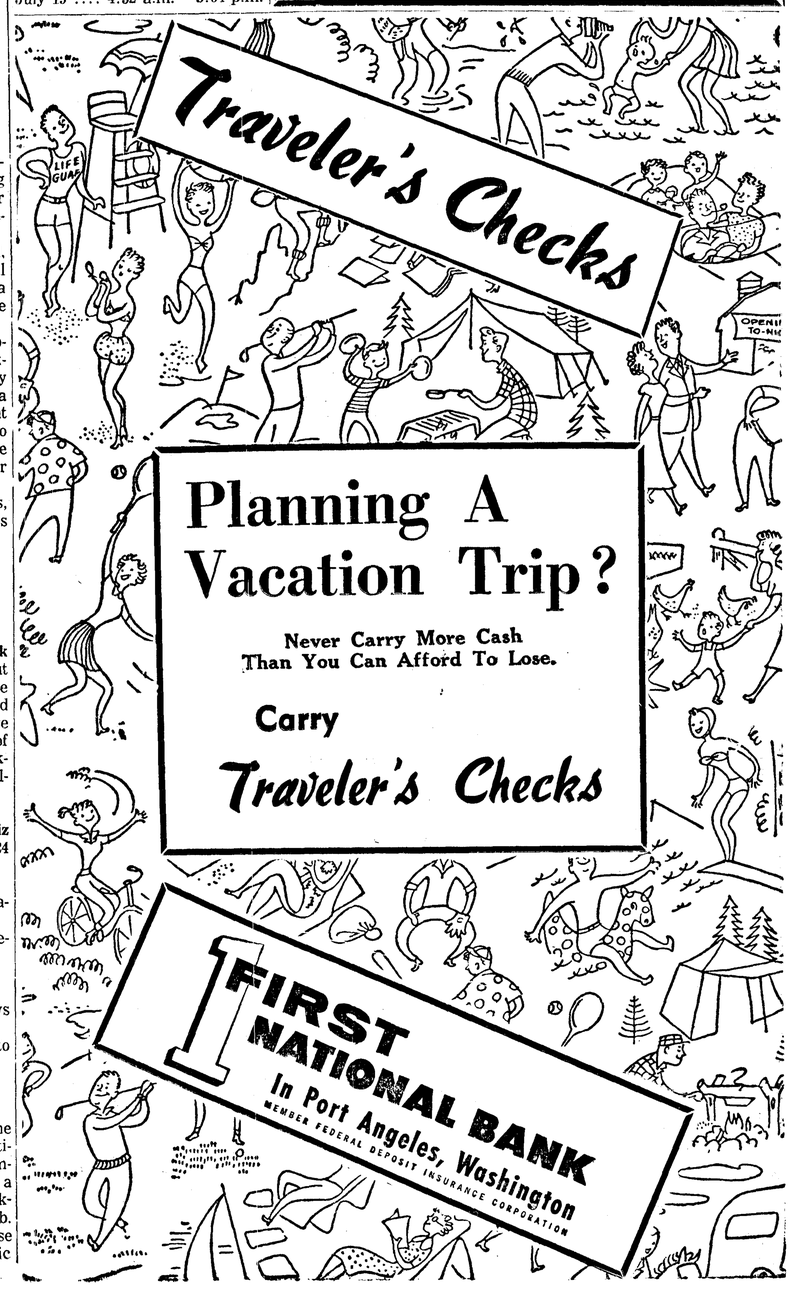

ANNOUNCING
Jack Hoover
Bookkeeping and Tax Service
- Seven Years Public Accountant Experience
- Seventeen Years Resident
- GL 7-7642 Daytime
- GL 7-4581 Evenings
- 127 East First Ground Floor Elks Building