THE OLYMPIC TRIBUNE

Friday, August 1, 1958 | Port Angeles, Washington | Vol. LXXIV. No. 17 | Friday, August 1, 1958

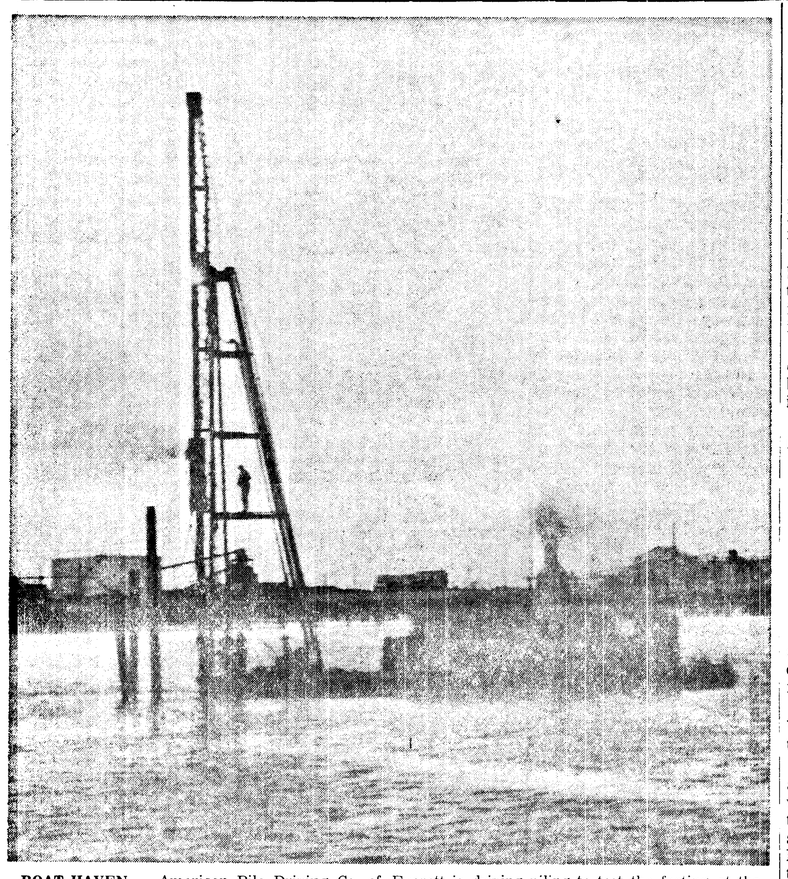

BOAT HAVEN — American Pile Driving Co. of Everett is driving piling to test the footing at the Port Angeles Boat Haven before starting construction of the new west bulkhead. It will be built out from the shore at a point halfway between the northern limit of the haven and Fibreboard Paper Products Corp. property. The bulkhead will be "L" shaped and extend the haven from its present 700-foot length to 1,060 feet. The cost will be $258,735. In September the Palmberg Construction Co., Astoria, Ore., will begin dredging the new area to a minus 15-foot depth at a cost of $67,620. (Evening News Photo).

Registration for primary voting closes Aug. 8

Registration for the Sept. 9 primary election closes Aug. 8. To vote, citizens must be registered.

All persons living within the limits of the incorporated towns of Port Angeles, Forks and Sequim may register with the city clerk. Other persons may register with the county auditor in the courthouse, or with registration officers in their own precinct.

Here is the list of these officers, alphabetically by precinct:

Agnew, Mrs. Dick Grimsley, Rt. 2.

Beaver, Ida S. Eaton, Sappho.

Belleview, Lillian N. Keller, Gales Addition.

Black Diamond, Evelyn A. Doerge, Rt. 1.

Blyn, Mabel Severn, Rt. 2, Sequim.

Carlsborg, Evelyn E. Bates, Carlsborg.

Clallam, Ethel B. Gullickson, Sekiu.

Clallam Bay, Hazel Murray.

Clark, Betty L. Reed, Rt. 2, Box 140.

Dungeness, Gertrude Baker, Rt. 1, Sequim.

Eden, Eleanor Kelly, Rt. 1.

Edgewood, Margaret B. Coffey, Rt. 3.

Elwha, Hilda Hansen, Rt. 1.

Fairmount, Marion B. Downing, Rt. 1, Box 67.

Fairview, Norma R. Anderson, Rt. 2.

Freshwater, Violet Gerber, Rt. 1 Box 322.

Fogarty, Mrs. Robert Towne, 316 Forest Ave.

Geraghty, Irma Adolphson, 615 Whidby.

Happy Valley, Anna M. Nerbovig, Rt. 1, Sequim.

Hoko, Shirley W. Wesseler, Star Route 1, Box 14, Clallam Bay.

John Donahue, Irene Goos, 221 E. Lopez.

Joyce, Theresa M. Hodgdon.

LaPush, Minnie M. Eversman.

Lost Mountain, Mae Sturdivant, Rt. 1, Sequim.

Mount Pleasant, Merwin A. Turco, Rt. 2.

Mount Angeles, Luanna M. Adams, Rt. 3, Box 216.

Neah Bay, W. W. Washburn.

Port Williams, A. A. Bugge, Rt. 2, Sequim.

Prairie, Sadie Dearinger, Sequim.

Quillayute, Martha Smith, Forks.

Sun, Elmer Pederson, Forks.

Tyee, Doris Orr, Beaver.

Van Kuren, Mary Hermann, Rt. 2.

The registration officer for the Piedmont precinct has not yet been appointed.

ASSUMES JOB

SEATTLE (AP)— Dr. Charles E. Odegaard Friday assumed his new post as president of the University of Washington, succeeding Dr. Henry Schmitz, who resigned. Dr. Odegaard is the former dean of the University of Michigan College of Literature, Science and Arts.

Youth dies after fall at park following beer party

A 20-year-old Port Angeles youth is dead this morning following a night of teen-age activity that kept the sheriff's office busy from shortly after 9 p.m. until after 2 a.m.

The accident that brought death to Gordon M. Beavers, known to his friends as Jim, occurred at the west gun emplacement at Tongue Point about midnight.

According to a statement Donald Elliot, Beavers' companion made to the sheriff, the two youths hid on top of the gun emplacement when officers raided a party they were attending.

When they tried to reach their car, Beavers tripped and fell and rolled off the embankment. Elliott said he tried to get hold of him but couldn't.

Deputy Sheriff Donald A. Frederick, the only investigating officer available for information this morning, said Washington State Patrolman Bradley was evidently the first one to reach the injured boy.

CALLED AMBULANCE

He called the ambulance which took Beavers to the Olympic Memorial Hospital but the youth was dead on arrival.

Bradley brought four others to the hospital, one of them Beavers' brother, Danny. City police later took Danny to the home of his mother, Mrs. Madeline Beavers, 506½ E. 1st St.

Frederick, who remained behind, to continue the investigation picked up 14 empty beer bottles. He estimates approximately 18-20 youths and girls were at the party in seven or eight cars.

FIRST ACTIVITY

The first activity from the sheriff developed at 9:20 p.m. when Undersheriff Robert L. Zweifel picked up 18-year-old Robert Joe Becker, with a 17-year-old girl, traveling up Lincoln Street on a motorcycle at an excessive rate of speed and cited the boy for reckless driving and illegal possession of liquor.

The first call into the sheriff's office actually came at 11:30 p.m. when Les Belka, a special deputy at Crescent Beach, apprehended Becker on another charge of reckless driving and illegal possession of more liquor, this time in a car with the same 17-year-old girl and another 15-year-old girl.

Frederick answered Belka's call and another one twenty minutes later from Merle Possinger, caretaker at the Tongue Point Park. He called Bradley and Special Deputy Ray Yaple for assistance.

YOUTHS RUN

Frederick went on to Crescent Beach and Bradley and Yaple into the park, where their appearance scared the youths and girls into the flight which ended in Beavers' death.

Frederick answered still another call about 2 a.m. but found no activity at the park.

Becker, who was apprehended twice within two hours for reckless driving and illegal possession of liquor, was scheduled to appear before Judge Fred Filion at 3 p.m. today.

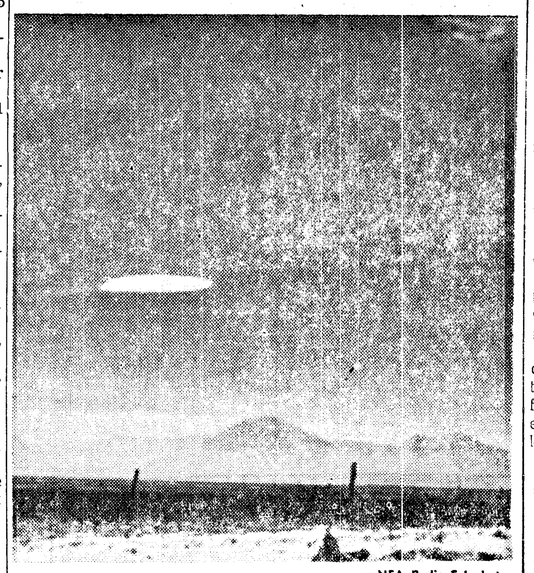

—NEA Radio-Telephoto

SAUCER PHOTOGRAPHED—This unidentified flying object was photographed on October 16, 1957, by a government employe who must remain unidentified. The object hovered for 15 minutes near Holloman Air Development Center at Alamagordo, N. M. After careful study, the photo was released by the Aerial Phenomena Research Organization, which offered no conventional explanation.

Pressure on Senate to increase Social Security pensions

By JOE HALL

WASHINGTON (AP) — Senate pressures mounted today for quick action on a bill to increase Social Security pensions by 7 per cent in the wake of a 375-2 House vote for the measure.

Some senators said they did not believe their branch could run the political risk of adjourning the 85th Congress without acting on the legislation.

The higher payments had strong election-year appeal despite the bill's provision for a series of tax increases to finance the changes.

Taxes on many workers would go up $25.50 next year and another $24 the following year as part of the stepped-up tax schedule.

The House rushed the bill to the Senate after only a few hours' debate. Representatives Noah Mason (R-Ill) and Bruce Alger (R-Tex) cast the only no votes.

The measure would boost monthly payments for the 12 million beneficiaries now receiving Social Security insurance checks, and provide higher payments for those retiring in future years.

The benefit increases would take effect Nov. 1 if the bill becomes law in August. Taxes would go up next Jan. 1.

HEAVY LOAD

The big obstacle to the bill in the Senate appeared to be the crush of business before the Finance Committee, which must handle it. That group already has on its schedule three bulky tax bills as well as President Eisenhower's request for another hike in the debt limit.

Sen. Harry F. Byrd (D-Va), committee chairman, said only that he would bring the bill before the group when it finishes work on a small business tax relief measure.

Other senators reported that Byrd was cool to the bill, holding the view that it was too complex and far-reaching to handle in a congressional adjournment rush.

However, Senate Democratic Leader Lyndon B. Johnson (D-Tex) has announced he will try to get the bill before the Senate for a vote.

In addition to revamping the Social Security insurance payments, the bill also would increase by 288 million dollars annually federal grants to the states for public assistance programs. These programs provide aid for needy aged, blind and disabled persons and dependent children.

BENEFITS RAISED

The chief provisions of the bill would raise old age, survivors and disability benefits under Social Security insurance by 7 per cent with a minimum of $3 a month.

For individuals on the retired rolls, the monthly checks would range from $33 to $118 a month, as compared with $30 to $108.50 now. In the future, the maximum payment would reach $127.

The payroll tax, now 2¼ per cent each for employer and employe on a $4,200 wage base, would be upped to 2½ per cent on a $4,800 base next year.

Another one half per cent would be added in 1960, and the rate would reach 4½ per cent each by 1969 instead of 4¼ per cent in 1975 as under present law.

The rate for the self-employed, now 3⅜ per cent, would go to 3¾ next year and 6¾ in 1969.

Vergeer named manager of Klamath Falls

Former Port Angeles City Manager G. S. Vergeer will take over that same position at Klamath Falls, Ore., Oct. 1.

The Associated Press reported Vergeer's appointment to the position Thursday afternoon.

In a check with Vergeer about a prior announcement that he would become the city administrator of North Bend, Ore., he said he had been released by North Bend at his request to take the Klamath Falls position.

He also noted the North Bend announcement was made before he had confirmed that he would take the post.

Vergeer, who resigned his job here in June, will receive a salary of $10,000 per year at Klamath Falls. The city has a population of 20,680 and a metropolitan area population of 35,681.

The city does not own any utilities. Vergeer received $12,000 per year here, but also managed the light and water departments in addition to his other duties.

Klamath Falls has just voted in the council-manager form of government and Vergeer will be the city's first manager.

Lightning sets 53 more fires in B.C. woods

VANCOUVER, B. C. (AP) — Cloudy weather which foresters hoped would help them in their battle against thousands of acres of burning timber in British Columbia's woodlands brought only lightning Thursday — and 53 new fires to be fought.

With more than 360 blazes facing the province's army of 3,500 firefighters, men in command of the grim battle looked hopefully to a storm over the Pacific.

Weathermen plotted the rain-bearing clouds, about 800 miles off the B.C. coast, hoping they would move eastwards and bring the deluge which alone could stop the advancing flames.

The work of arsonists added to the problems of firefighters Thursday in the Kootenay Area of southeastern B.C., long the scene of terrorist activities. The forest service asked for RCMP help after a series of deliberately-lit fires was discovered near Nelson.

Thursday also saw the fires' death toll increase to four when firefighter Richard F. George, 39, of Chilliwack was killed by a falling fir.

PISTOL CREEK TIMBER

OLYMPIA (AP)—About 22,500,000 board feet of timber in the Olympic National Forest will be offered for sale at public auction Aug. 28, Forest Supervisor Lloyd Gilmour announced Thursday.

The timber is mostly hemlock and silver fir. It is located in the Pistol Creek, North Fork Sitkum and Sitkum River drainages of the Forest. The auction will be held at the Snider ranger station near Port Angeles.

B. C. LUMBER SHIPMENTS

VANCOUVER, B. C. (AP) — Waterborne shipments of lumber from British Columbia ports in the first six months of 1958 totalled 696,602,706 board feet, a gain of about one-third over shipments in the same period last year.

High ocean freights rates, following the Suez crisis, cut into waterborne shipments last year.

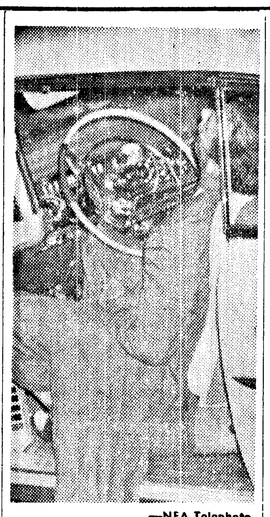

—NEA Telephoto

MYSTERY KILLING — The body of Forrest Teel, 54, executive vice president of Eli Lilly & Co., lies slumped in his white Cadillac after being shot to death in Indianapolis. Police have ruled out robbery as a motive, but refuse to speculate further as to why Teel was killed.

Woman in coma held in death of executive

INDIANAPOLIS (AP) — Detectives waited impatiently today for an attractive divorcee to regain consciousness so they could question her about the fatal shooting of a prosperous pharmaceutical executive.

Mrs. Connie Nicholas, 40, who was sought for questioning in the fatal shooting of Forrest Teel, a handsome 54-year-old executive vice president of Eli Lilly & Co., was found last night in her parked car in a lover's lane in Indianapolis.

She was booked on a preliminary charge of murder.

Detective Phil Sanders said the curvaceous Mrs. Nicholas, a physical culture enthusiast, apparently tried to commit suicide by drinking fruit juice containing sleeping pills. She was taken to General Hospital in critical condition.

A .25-caliber pistol, similar to the one that killed the wealthy businessman, was found in Mrs. Nicholas' purse.

Sanders said four bullets had been fired from the small pistol. Three slugs were found in the body of Teel and another slug was found in his white Cadillac.

Teel, who died after his car backed in wild circles out of a parking lot, was in charge of all marketing of drugs made by the Lilly company — a business of 200 million dollars a year.

The detective said there was an indication of a love-triangle. He said witnesses indicated that Teel was trying to break up with the petite Mrs. Nicholas and had been dating a younger girl.

In the apartment of Mrs. Nicholas, police found three letters, including a love letter to Teel and another threatening suicide.

Officers were summoned to the scene of Mrs. Nicholas' auto by a passer-by who reported an abandoned car. Deputy Sheriff William Butler said he thought the woman was dead but his flashlight beam revealed tears in her eyes.

"Dead people don't cry," he radioed his office and summoned help.

President commits himself to summit conference in UN

By JOHN M. HIGHTOWER

WASHINGTON (AP) — President Eisenhower proposed Friday a Middle East summit conference within the United Nations about Aug. 12.

In a new letter to Soviet Premier Nikita Khrushchev, Eisenhower for the first time committed himself flatly to the idea of a top-level meeting, and called on Khrushchev to join him there.

At the same time Eisenhower named the threat of "further indirect aggression" in the Middle East as the real issue for a meeting of chiefs of government, rejecting the Moscow contention that the trouble stems from "aggression" by the United States in Lebanon.

He turned down in sharp language the idea of any such session outside of the U.N. He told Khrushchev that would amount to an effort to set up big power dictation such as "you imposed in Eastern Europe."

Eisenhower advised Khrushchev he is seeking the arrangement of a special Security Council session through Henry Cabot Lodge, U.S. ambassador to the U.N., and that it can be held in New York or some other city — but not Moscow.

"If such a meeting is arranged," Eisenhower wrote, "I expect to attend and participate and I hope that you would do likewise."

CONFERS WITH LODGE

A few minutes after the letter was released, Eisenhower conferred at the White House with Lodge.

The letter was delivered in Moscow a few hours earlier.

In his discussion of indirect aggression, Eisenhower was putting into formal words much the same thing that Secretary of State Dulles said on the subject at a news conference Thursday.

At that time Dulles said:

"If the Soviet Union does not want war they will almost have to agree that these practices should be brought under some kind of control by the United Nations," he said.

From the U. S. point of view, the proposed conference is shaping up as a diplomatic battle in which Khrushchev will try to prove his charges of U. S.-British aggression against Lebanon and Jordan and Eisenhower will try to prove Soviet-backed indirect aggression against several Mideast states.

Dulles outlined the United States approach to the prospective summit meeting in a news conference. In the course of questions and answers, He made these major points:

1. The United States will probably recognize the new revolutionary government in Iraq since its Middle Eastern allies such as Turkey feel this is the "wise and prudent course."

2. The United States will withdraw its troops from Lebanon if asked to do so by a duly constituted government of Lebanon.

3. Eisenhower, Khruschev, British Prime Minister Macmillan and other chiefs of government can go ahead with a Security Council meeting without participation of French Premier de Gaulle, who opposes it. But the split between de Gaulle and his Western allies on the kind of summit meeting to hold has not damaged "the fundamentals of our relationship" with de Gaulle.

4. The United States considers that Aug. 12 is an acceptable date for opening the proposed conference. That date was put forth by Macmillan in a message to Khrushchev.

5. Dulles is not now planning to propose in the summit conference any broad-scale program for resolving all the issues in the Middle East. But if the summit conference develops a constructive atmosphere the United States may suggest some basic principles for permanent settlement.

Marines held by Iraqis; watching fire

By STAN CARTER

BAGHDAD, Iraq (AP) — Two U. S. Marines from the American Embassy guard were arrested Thursday by Iraqi troops. They were caught up in roundup after a roaring fire broke out at the government-owned Baghdad petroleum depot.

Friends said the Marines, both off duty, had gone to watch the fire at the edge of Baghdad and were seized by troops blocking off the area. They apparently were picked up by chance as soldiers moved in to keep the crowds under control.

(In Washington, the State Department officials identified the men as Sgt. Gearge C. Hamilton, Century, Fla., and Philip C. Smith of West Palm Beach, Fla.

(The department was reported making every effort through the Embassy in Baghdad to obtain their immediate release.)

The U. S. Embassy said it was told by an Iraqi liaison officer the Marines were unharmed and would be set free soon. The Embassy thought they might be released Friday night.

MOB ANGRY

The fire, still burning out of control, had aroused the passions of a mob. Some apparently thought the fire in the British-owned oil compound was aimed at the new republic.

Information Minister Siddio Shanshal said several persons had been arrested when found near the fire after it broke out Wednesday. But this apparently did not include the Marines, who were picked up only Thursday.

Shanshal said all were being questioned, "as is normally the case in such circumstances." He did not identify those held but said two were seen running from the fire. He added that they might have been trying to escape the mob but were regarded as suspicious anyway.

SPREADS

The oil tank fire was reported under control last night. But it spread with dull booms this afternoon from the oil tank where it started to other tanks in the storage yard.

Shortly after the fire broke out Baghdad was swept with rumors that it was set to sabotage the new republican government. Shanshal's statement Friday pointed out that Iraqis have been cautioned twice "not to believe rumors" about the fire.

NUCLEAR ICEBREAKER PLAN

WASHINGTON (AP) — A bill authorizing construction of the nation's first atomic-powered ice breaker awaits President Eisenhower's signature.

The measure, passed by the Senate early Thursday, permits construction of a 60 million dollar vessel to be operated by the Coast Guard.

The ice breaker would be used in polar exploration and maintenance of northern sea lanes.

Hawaii sees flash of atomic warhead missile

By CHARLES TURNER

HONOLULU (AP) — A missile with an atomic war head was fired into the Pacific skies from Johnston Island Friday. The test shot illuminated the heavens and was seen brightly by thousands in Hawaii, 700 miles to the northeast.

The massive flaring in the sky was awesome.

The spectacular test blast, on the fringes of space, apparently was part of the effort to develop an antimissile missile.

Monica McKechnie, Waikiki vacationer from Daly City, Calif., told of clearly seeing the ball of fire from Waikiki Beach and asked, "Would you advise me to leave?"

She was told not to be alarmed.

Two air line pilots on a flight from Honolulu saw the explosion which may have occurred at an altitude of 100 miles.

Capt. Jack Turner and co-pilot Eugene Wolf said the sky appeared to erupt at 12:52 a. m. Hawaii time as a bright flash cut through the darkness in the southwest.

It appeared to them as a towering kind of cloud which climbed swiftly and was topped off by another mushroom cloud that increased in height and width.

At that height the blast possibly was on the fringe of space.

Turner said: "It was of great magnitude with a beautiful red glow which slowly dissipated into a white glow."

Twenty minutes after the flash the fliers could see a red fringe around the slowly fading mushroom cloud.

Honolulu police said they began getting telephone calls about the blast at 12:55 a.m. From that moment they were swamped.

One harried dispatcher said "we must have had a million calls about it — at least a thousand."

Mrs. Randolph Diamond said that from her home in an outlying district of Honolulu she saw the flash "very bright, and there was a mushroom cloud."

She said the family filled bathtubs with water in accord with civil defense instructions.

All shipping and air traffic had been warned Thursday to stay clear of Johnston Island. The "stand clear" order, embracing an area within a radius of 550 miles from the island, was effective between 10 p.m.Hawaii time, and 6 a.m. Friday.

Several hours after the test shot, the Atomic Energy Commission in Honolulu announced that a nuclear warhead missile had been fired from Johnston Island.

There was speculation in Washington that the nuclear warhead was whipped into the sky by an Army Redstone ballistic missile. It has a normal horizontal range of about 200 miles. Fired straight up, the Redstone probably could gain a height of 100 miles. The Redstone now is standard equipment for the Army. It is a surface bombardment type missile.

The AEC announced in June it had staked out an area within a radius of 400 nautical miles around Johnston because of forthcoming tests of short range missiles with nuclear warheads. It also announced that air danger areas would be established shortly before each test.

Friday's explosion was the first time that any of the U.S. or British nuclear tests in the Pacific have been observed in Hawaii. Other U.S. nuclear testing grounds in the Marshall Islands are at least 2,000 miles from Honolulu and the British site at Christmas Island is more than 1,100 miles away.

It was the 15th to be announced in the Pacific series that began April 28. The other blasts have occurred at the Eniwetok Atoll, roughly 1,500 to 1,700 miles south west of Johnston.

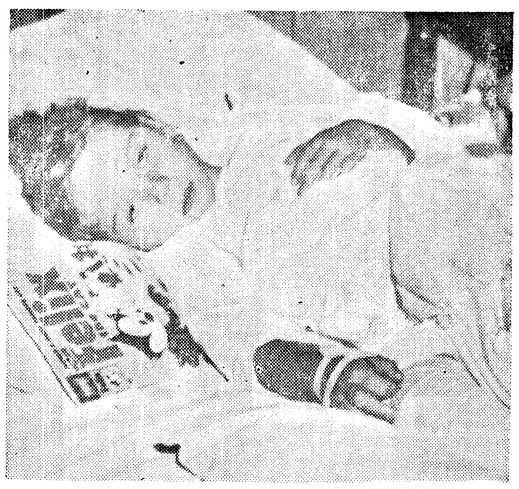

—NEA Radio-Telephoto

CLAWED BY LEOPARD—Patricia Ann Kenny, 6, lies in the hospital at Peru, Ill., after being clawed by a leopard at a carnival. The leopard reached of out its cage and clawed Patricia unti la trainer heard her screams and drove it back with a stick. Hospital officials report her condition is fair, although more than 100 stitches had to be taken in her right leg and abdomen.

ROBS POLICEMAN

NORFOLK, Va. (AP)—A young man about 18 or 19 approached policeman John F. Deloatch in a theater and asked for a cigarette. Deloatch obliged.

As Deloatch put the pack back in his pocket, the youth told him he had dropped something. The officer stooped over, the youth struck him on the left hip and ran. With him went Deloatch's wallet and $130.

Port Angeles
DRIVE-IN THEATRE
TONIGHT AND SATURDAY

James STEWART
Shelley WINTERS
Dan DURYEA
AND
BURT LANCASTER YVONNE DeCARLO
DAN DURYEA
CRISS X CROSS
with STEPHEN McNALLY RICHARD LONG
Directed by ROBERT SIODMAK • A UNIVERSAL-INTERNATIONAL RE-RELEASE
Also 2 Cartoons
COMING SUNDAY
Ingrid Bergman
Yul Brynner
Helen Hayes
in
"ANASTASIA"
Also
Audie Murphy
in
'JOE BUTTERFLY"

5
SMASH
WEEKS
IN SEATTLE
THE RED-HOT, NAKED TRUTH ABOUT A SENSATIONAL SOUTHERN FAMILY!

COLOR by DE LUXE
CINEMASCOPE
THE LONG HOT SUMMER
STARRING
JOANNE WOODWARD
PAUL NEWMAN
ANTHONY FRANCIOSA • ORSON WELLES
STARTS SUNDAY
•LINCOLN•

Pat Boone's family in huge mansion

By BOB THOMAS
AP Motion Picture Writer

HOLLYWOOD (AP) — Four years ago, Pat Boone and his wife Shirley were living in a 2½-room apartment in Denton, Tex., while he went to college. The rental: $50 a month.

Today, the Boones and their four daughters are renting a Bel Air mansion which they have been told cost $800,000 when it was built in 1934. Complete with marble halls and a tremendous swimming pool, it has more rooms than they can count. The place has been used by many distinguished visitors, including Prince Rainer when he was here courting Grace Kelly.

FRUIT OF SUCCESS

No, our boy Pat hasn't gone Hollywood, though he may be living like a prince. He still has his white buckskin shoes on the ground, but he's also enjoying some of the fruits of his amazing success.

Amazing is right. His record sales have been fantastic, with one release after another going over the million mark. Starting with Arthur Godfrey and now with his own show, he has been a hit on television.

Though only one of his pictures had been in release, he was named the No. 3 start at the box office, behind Rock Hudson and John Wayne, but ahead of Elvis Presley and Frank Sinatra. He's now making his third film, Mardi Gras."

Pat would like to settle out here, but he can't as yet.

NEW STUDIO

"ABC doesn't have the facilities to do my show here," he explained. 'So we'll have to go back to New York in the fal. But they're building a new studio, and we'll probably return in January or so. My oldest daughter will be starting school, and then it'll be time to settle down in California."

Life is a bit simpler for Pat now that he has finally graduated from college.

'Shirley has been very patient with me, and now I've got some time to devote to the family," he said. "The only trouble is that it gets more difficult to take them anywhere in public.'

For instance, last Christmas he tried to take two of his daughters to see Santa Claus in a Hackensack, N.J., department store. Everything was fine until the girls balked at approaching the jolly old fellow. They drew the attention of other shoppers, who recognized Pat. He spent half an hour signing autographs.

INEXPENSIVE LESSON

DENVER (AP) — The lowest fine on record at the Denver police court was levied by Judge William H. Burnett — 50 cents against a barmaid accused of serving liquor to a minor. Burnett then suspended the fine when told it was the girl's first day on the job.

"It's one of those educational programs! You know—no horses!"

Thousands help 11-year-old boy as he faces rare operation

By DICK SINNOTT

BOSTON (AP)—Nils-Olov Wisell is different from most boys 11-years-old. He's small—4½ feet. He's light—50 pounds. And his life hinges on a human kidney the size of your fist.

The youngster was born with only one kidney. He lost it last April when he toppled from a merry-go-round near his home in Motala, Sweden. Doctors hope to save his life in a history-making operation by transplanting a kidney from his mother.

Thus far, kidney transplants have been successful only between identical twins. All transplants between non-identical twins have been unsuccessful.

Since he was admitted to Peter Bent Brigham Hospital on July 1, 50 doctors and surgeons have been working on Nils.

THOUSAND FIGHT

More than a thousand persons —from hospitals' laboratories to laundries—are attempting to save his life. Seven hospitals have pooled their resources to help him. More than 500 persons have volunteered to donate blood.

Swedish - speaking nurses care for Nils around-the-clock. His hospital expenses are met by the Hartford Foundation.

Cards and gifts pour into the hospital daily for the tousled, tawny-haired youngster, who asks his nurses morning and night "When can I go home?"

Nils' parents spend hours outside their only child's room while doctors and nurses hover over him. When he is alone they sit beside him, masked and gowned. They tell the freckle-faced lad to "be brave."

Oscar Wisell, a butcher, and his wife, Margareta, cannot speak English. The Rev. Harry Johnson of the Salvation Army's Scandinavian branch, acts as their translator.

Nils was under observation for a week, then irradiated (given deep X-ray therapy) to destroy his own bone marrow in preparation for the transplant. Irradiation was necessary because his own white cells would attack and reject the transplanted foreign organ.

BLOOD PLATELETS

Treatment on an artificial kidney followed. Then he received two bone marrow transplants from his mother. More artificial kidneys are given when needed.

He has been given infusions of blood platelets to prevent hemorrhaging. Platelets are one of the blood substances that produce clotting. They had to be destroyed in Nils when he was irradiated.

It takes eight blood donors with rare B-negative type to provide enough whole blood from which platelets can be extracted for injection in Nils every other day.

When Nils suffered a serious setback he was given an infusion of liver cells flown from Sweden. The cells, taken from an unborn baby that had died, will, it is hoped, help supplement the boy's bone marrow.

No date for the transplant has been set.

Before Nils came here he wanted to be an airlines pilot. Now, after watching television, he wants to be a cowboy.

All-aluminum auto engine coming up

By DAVID J. WILKIE
AP Automotive Writer

DETROIT (AP) — An all-aluminum car engine may be headed for early volume production.

One industry report, unconfirmed, has it Chevrolet is considering its use in a planned smaller car, possibly for 1960.

Of the various major engineering projects the industry has under way, the aluminum engine appears to be the best bet for early use. The industry's engineers know how to make it. They also know how to build a free piston and a gas turbine engine.

But engineering sources talk more seriously about the aluminum unit than any other engines currently under test. A major reason is that it will effect a big weight reduction — probably 30 per cent. Such a reduction has numerous advantages, including improved brake efficiency.

Among problems still to be solved are such things as tougher lining for cylinder walls and the present high cost of materials needed for this purpose. But aluminum proponents say the lighter metal is more easily machined and that cutting tools last much longer in processing aluminum than they do with cast iron.

Industry experts are beginning to talk about aluminum engines providing the next major advance in internal combustion engines.

Radio Programs

FRIDAY, Aug. 1
7:00—CBU, Portrait of a Woman
8:00—CBU, Summer Festival
7:35—KONP, Baseball
9:30—CBU, Footloose in Hawaii
SATURDAY, Aug. 2
12:00—KONP, Topic for Today
5:30—CBU, Parade of choirs
6:30—KIRO, Johnny Dollar
7:30—CBU, Brock's Belfry
7:35—KONP, Baseball
8:30—KIRO, World Tonight
9:30—KIRO, City Hospital

.LINCOLN.
Tonight and Saturday
Cont. Saturday From 1:15
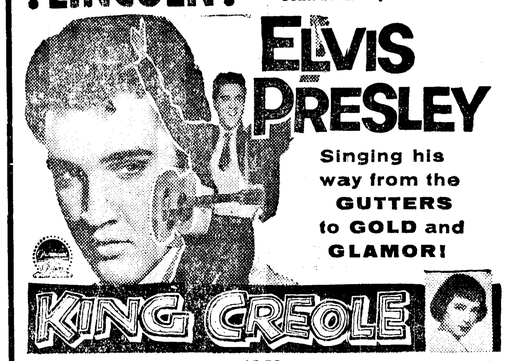
ELVIS PRESLEY
Singing his way from the GUTTERS to GOLD and GLAMOR!
KING CREOLE
ALSO

Playground of the Oil Kings!
"MARACAIBO"
TECHNICOLOR
VISTAVISION CORNEL WILDE JEAN WALLACE

CAPTAIN EASY

ALLEY OOP

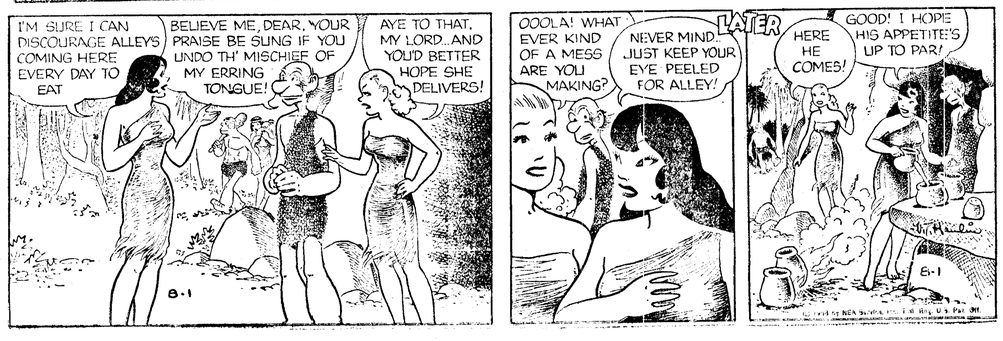

SEQUIM NEWS

Virginia Keeting, News Representative, MU 3-4244

Thomsen families leave for S. Dakota

Larry Thomsen, who has been home on Army leave from Ft. Devens, Mass., left today with his parents, Mr. and Mrs. Aage Thomsen, and his grandparents Mr. and Mrs. Carl Christensen of Port Angeles, for Viborg, S. D. In Viborg he will visit his paternal grandparents, Mr. and Mrs. Soren Thomsen, who are celebrating their golden wedding anniversary Aug. 10.

Larry will leave Aug. 8 by plane from Sioux Falls to Ft. Dix, N. J. and from there will be assigned to duty in Frankfurt, Germany.

Mr. and Mrs. Einer Thomsen and daughters LeNore and Doris Jean left Wednesday for Viborg for the family reunion where all of the Soren Thomsen's 11 children are expected to be present.

Mrs. William Ludke of Port Angeles, a sister of Einer and Aage Thomsen, left with her family July 21 for Viborg.

On Sunday, the Aage Thomsens entertained at a family dinner. Those present were: Larry Thomsen, Mr. and Mrs. Einer Thomsen of Bellingham, Mr. and Mrs. James Thomsen of Port Angeles; Mr. and Mrs. Robert Thomsen of Sequim; Mr. and Mrs. Carl Christensen and Mr. and Mrs. Ralph Christensen of Port Angeles.

Sequim Briefs

Mrs. Vesta Yoakum was hostess Monday evening when Sequim **ROYAL NEIGHBORS** held a social meeting. She was assisted by Mrs. Norman Thompson.

Mrs. Percy Govan held high score at pinochle and Mrs. Rebecca Baumunk held low score. On the refreshment committee for the Aug. 11 meeting are Mrs. Baumunk, Mrs. Jack Ryser, and Mrs. Anna Mapes.

Winners of master point night Friday at the **SEQUIM DUPLICATE BRIDGE** CLUB were: North-south, first, Hugh Hankins and Mrs. Graham Ralston; second, Mrs. Fred Taylor and Mrs. Russel Gierin; third, Mr. and Mrs. Harry Cotton; fourth, Mrs. Vesta Yoakum and J. H. Pratt.

East-west, first, Rex Mantle and Charles Flanders; second, Mrs. M. C. Strauss and Mrs. Vernon Mantle; third, Mr. and Mrs. Donald Roberson of Port Angeles; fourth, Mr. and Mrs. William Ward of Port Angeles.

The **SEQUIM PRAIRIE GARDEN** CLUB will meet with Mrs. Seymour Howard at 1 p.m. Monday to plan the program and appoint chairmen for the coming year.

Sequim **RAINBOW ASSEMBLY** held initiation Monday night. The next meeting, Aug. 11, has been cancelled and instead the Rainbow Girls will have a campout at the Lotzgesell beach home.

Sequim **SOROPTOMISTS** and their families held their annual picnic Monday night at the Lotzgesell home on Sequim Bay. Next meeting of the club will be Sept. 8 at Isa's Cafe at 12:30 p.m.

Sequim Personals

New residents of Sequim are the Rev. and Mrs. **Andrew Olsen** who bought the Ivan Winsor home at 253 West Maple St. last month.

Rev. Olsen has retired after 40 years as a Methodist minister. His last pastorate was at Grays Harbor. He has written and had published a number of religious books and plans to continue his writing. Rev. and Mrs. Olsen are the parents of the Rev. **Alfred Olsen,** pastor of the Assembly of God Church in Sequim.

Mr. and Mrs. **Daniel Danforth** and four children returned Sunday from a two weeks vacation trip to eastern Washington and into Canada.

They stayed at Sunlakes and Lake Osoyoos near the Canadian border, and went into Canada at Penticton and returned via Sumas. In Chilliwack they saw Princess Margaret. At Ferndale they visited Danforth's mother, Mrs. Joseph Wigen.

Mr. and Mrs. **Russell B. Gierin** announce the arrival of their first grandson, Russell Francis, born July 29 to Lt. and Mrs. Frank L. Roach at Pomona, Calif. Mrs. Roach is the former Flavia Gierin.

The new arrival has a 17 months old sister, Cathy.

Weekend guests of the **Peter Jorgensens** at Gardiner were Mr. and Mrs. Harry Woods, Elizabeth Woods and Mrs. Marguerite Moran from Seattle; and Dr. and Mrs. Richard Woods and sons Neil and Mark. Dr. Woods, who has just completed his internship at the Minneapolis State Hospital, is a nephew of the Jorgensens.

BUYER'S GUIDE

LOUISVILLE, Ky. (AP) — The Wilderness Bookshop is going out of business after 25 years. Its window display is just one volume. Under a 'Quitting Business, All Books Must Go" sign is the book, with this title: "A Small Store and Independence."

SEQUIM COMING EVENTS

TONIGHT
Sequim Duplicate Bridge Club, St. Luke's parish hall, 8 p.m.
MONDAY
Sequim Prairie Garden Club, home of Mrs. Seymour Howard, 1 p.m.
Boy Scouts, Troop 490, old town hall, 7:30 p.m.

Dairy cows make production records

County Extension Agent Melvin Michael reports that:

Clallam county has five bovine applicants to the 3,000-Pound Butterfat Club of Washington.

Western Glow Fancy Ann, owned by Graysmarsh Farm of Sequim produced 81,570 lbs. milk and 4,078 bls. butterfat in six lactations.

Rex Wonder Patricia, owned by Vernon Mantle of Sequim, produced 60,890 lbs. milk and 3,275 lbs. butterfat in seven lactations.

Rex Wonder Crystal, also owned by Vernon Mantle, produced 52,540 lbs. milk and 3,149 lbs. butterfat in seven lactations.

No. 15, owned by Jess Taylor of Sequim, produced 71,620 lbs. milk and 4,122 lbs. butterfat in seven lactations.

Magic, owned by Kenneth Eldridge of Sequim, produced 96,540 lbs. milk and 3,267 lbs. butterfat in five lactations.

Queen Roxy to be guest of Seafair

Miss Roxy Cays, Queen of Sequim's 1958 Irrigation Festival, was flown to Seattle today by Festival Chairman S. D. Teitzel.

Miss Cays will visit her sister, Mrs. Donald McLane, before beginning a week of activities as guest of Seattle's Seafair with 31 other visiting queens.

She will ride in the torch parade, attend the Gold Cup Races, the Aqua Follies, the coronation of a new Seafair Queen, luncheons, and other events before returning home Aug. 11.

Meeting fails to solve dispute over summit meet

By GEORGE MCARTHUR

PARIS (AP) — A last-minute meeting of the 15-nation Western Alliance failed Thursday to iron out differences among Britain, France and the United States over acceptance of the Soviet bid for a summit conference.

Delagtes to the North Atlantic Treaty Organization Council have met three times in 24 hours in an effort to work out a compromise.

NATO officials would not comment on Thursday's special meeting. But one reliable source indicated that after this morning's session differences still existed among the Western big three.

Britain and the United States want to hold the summit talks on Middle Eastern problems within the framework of the United Nations. Premier Charles de Gaulle of France insists on a private meeting of the big powers outside the "circus atmosphere"—as one aide called it — of the United Nations Security Council.

From New Delhi, meanwhile, came word that Prime Minister Nehru expects to depart about Aug. 10 for a summit conference.

LEGAL PUBLICATION
NOTICE

NOTICE IS HEREBY GIVEN that the Registration books in all of the precincts in Clallam County will be closed to permanent registration at the close of business August 8th, 1958, and will remain closed until after the Primary Election and for any Special Elections to be held on Tuesday, September 9th, 1958.

RAOUL A. FLEMING
Clallam County Auditor.
Pub.: Aug. 1, 1958, N.

NOTICE INVITING BIDS ON SCHOOL BOILER

Notice is hereby given that the Board of Directors of the Cape Flattery School District No. 401 Clallam County, Washington will receive bids up to 11 a.m. Aug. 11, 1958, at the office of the Superintendent of Schools at Clallam Bay, Washington, for furnishing and installing a cast Iron Sectional Steam Boiler in the Neah Bay Grade School. Complete specifications and instructions to bidders are on file at the office of the Superintendent of Schools. The said Board of Directors shall be the sole judge of the merits and qualifications of materials offered and reserves the right to accept or reject any or all bids, and to waive formality or irregularity in any bid.

By order of Board of Directors
Signed LORETTA BINGSTON
Clerk.
Pub: July 25, Aug. 1, 8, 1958,N

DANCE
SATURDAY
CRESCENT GRANGE
JOYCE
"The Downbeats"

LEGAL PUBLICATION

In the Superior Court of the State of Washington for Clallam County.

NOTICE OF HEARING FINAL REPORT AND PETITION FOR DISTRIBUTION.
No. 4981

In the Matter of the Estate of REX RAYMOND WARD, Deceased.

NOTICE IS HEREBY GIVEN that REGINALD WARD, Administrator of the above entitled estate, has filed in the office of the Clerk of said Court his Final Report and Petition for Distribution, asking the Court to settle said report, distribute the property to the persons thereto entitled and to discharge said administrator, and that said report and petition will be heard on the 2nd day of September, 1958, at 10:00 a.m., at the court room of the Probate Department of said Court, at which time and place any person interested in said estate may appear and file objections thereto and contest the same.

DATED this 30th day of July, 1958.

CLYDE E. SHORE
Clerk of the Superior Court
By Norma M. Sorensen
Deputy.
Nathan G. Richardson
Attorney for Estate
Port Angeles Savings & Loan Bldg.
Port Angeles, Washington.
Pub.: Aug. 1, 8, 15, 1958, N.

In the Superior Court of the State of Washington for Clallam County.

SUMMONS
No. 13948

SPARKMAN & McLEAN COMPANY, a Washington Corporation, Plaintiff,
vs.
IVAN N. BLANTON and COLLEEN E. BLANTON, his wife, Defendants.

THE STATE OF WASHINGTON to the Defendants above named:

YOU ARE HEREBY SUMMONED TO APPEAR within sixty (60) days from date of first publication of this Summons, to wit; August 1, 1958, and defend the above entitled action before the above named court, and serve a copy of your answer upon the undersigned attorney for Plaintiff at his office below stated; and in the event of your failure so to do, judgment will be entered against you in accordance with the demands of the Complaint which has been filed with the clerk of said court.

The object of this action is to foreclose Plaintiff's mortgage on the following described real property:

L 5, Bl. 285 of the Govt. Townsite of Port Angeles, a recorded plat of Clallam County, Washington.

ERNEST R. CLUCK
Attorney for Plaintiff
Office and P. O. Address:
1110 Third Avenue
Seattle 1, Washington.
Phone: Ma 4-5300.
Pub.: Aug. 1, 8, 15, 22, 29, Sept. 5, 1958, N.

NOTICE OF PUBLIC AUCTION OF CLALLAM COUNTY PROPERTY

Notice is hereby given that pursuant to an order of the County Commissioners, the Treasurer of Clallam County will hold a public auction sale at the front door of the court house in Port Angeles, Washington, on Friday, August 22, 1958, at the hour of 9 o'clock a.m. at which time and place he will sell to the highest bidder, in accordance with Chapter 68, Section 1, Session Laws of 1937, the following described property in Clallam County, to-wit:

Lots 3 to 6 inclusive, and Lots 17 and 18, all in Block 424, Townsite of Port Angeles. Minimum bid $60.00.

JENS S. BUGGE,
County Treasurer.
Pub.: Aug. 1, 8, 15, 1958, N.

IN at 10--OUT at 5
No Extra Charge
PENSA CLEANERS
Phone MU 3-4300 Sequim

CORN
Sequim MU 3-5815

DRESDEN THEATRE SEQUIM
Fri. - Sat. - Sun.
Walt Disney's
"Bambi"
and
"Disneyland USA"
One of Disney's most enchanting programs. One place to see it! . . . on our big wide screen.

WELL DRILLING
Water Well Drilling — Irrigation Projects
Pumps, Sales and Service
Stoican Drilling Co.
419 W. Washington St., Sequim
V. Stoican Ph. MU 3-5580
10 Years Well Drilling Experience

Sequim
V.F.W. CLUB
Dancing every Saturday Night
to the music of
BUDDY BOND
and
THE WESTERN SONS
Swing, Popular and Western Music

Princess
Liners
are
Sailing Again!

A delightful excursion for the family! Princess liners leave Port Angeles at 7:20 every evening, arriving in Vancouver early the next morning. Spend a full day sightseeing and shopping. Leave Vancouver at 10:59 p.m. (daily service) and arrive in Port Angeles the following morning at 10. For full information on regular or weekend fares, phone Port Angeles 8803.
Canadian Pacific
BRITISH COLUMBIA • 1858 1958 • A CENTURY TO CELEBRATE

The Associated Press is entitled exclusively to the use for republication of all the local news printed in this newspaper as well as all A. P. news dispatches.

MEMBER ASSOCIATED PRESS

C. N. Webster, Publisher
George Buck, General Manager

Entered as second-class matter on Sept. 13, 1918, at the post office of Port Angeles, Washington, under the act of March 8 1879.

Port Angeles Evening News, a Washington 1916 corporation publishes the Port Angeles Evening News daily except Sunday and The Olympic Tribune every Friday.

CLASSIFIED ADVERTISING

Telephone GL 2-2345

CLOSING TIME for all regular classifications is 4:30 p.m. on day before publication Monday through Friday. Saturday closing time 12:00 noon.

RATE 4c per word (five word minimum). On Clallam and Jefferson County ads only, 3c per word for each additional consecutive publication.

Minimum charge any ad 50c. Add 20c per ad when not paid on day of first publication.

Ads are accepted from Clallam County telephone subscribers for payment upon publication. Others payable in advance. Postage stamps are acceptable for payment by mail.

SUBSCRIPTIONS

Mail rates, paid in advance to addresses not on Evening News daily routes in Clallam and Jefferson Counties — One year $12, six months $7, three months $4. Elsewhere in U.S.A. and territories—One year $15, six months $8.50.

Weekly Olympic Tribune, $1.50 per year by mail in U.S.A. and territories.

By carrier or mail $1.50 per month.

SPECIAL DELIVERY

If you live inside the city and your Evening News is not delivered by 5:30 p.m., telephone GL 2-2345 between 5:30 and 6:00 p.m. for special delivery service.

Atomic group announces new nuclear arms

By FRANK CAREY
Associated Press Science Writer

WASHINGTON (AP) — The United States Thursday reported development of new types of atomic and hydrogen weapons which can be put to deadly use more quickly than earlier models.

The Atomic Energy Commission in its 24th semiannual report to Congress said:

"Weapons models have been improved and new types of weapons—smaller, more efficient, more rugged, and more immediately ready—have been developed to meet the requirements of the armed forces . . . toward preserving the peace."

At the same time, the AEC said current weapons research and development programs are aimed partly at producing weapons even smaller, still more rugged and "immediately ready — that is, ready within minutes."

Other programs are aimed at producing weapons of greatly reduced radioactive fallout in a variety of sizes for strategic, tactical and defensive use.

The commission said that during the period covered by the report—January through June—America's arsenal of nuclear weapons "continued to be expanded rapidly in total numbers as well as in increasing variety."

Commission spokesmen declined to amplify on what is meant by weapons "more immediately ready" and more rugged than their forebears, but atomic scientists outside AEC speculated along these lines:

That bombs and missile warheads have been developed with their arming devices already built in, rather than requiring the addition of such a device before the weapon could be fired.

This view is that all components needed for a nuclear explosion are assembled within the weapon when it is manufactured—but so arranged as to prevent their coming completely together until a timed switch is pulled, or perhaps a remote control signal is given.

As for increased ruggedness, the toughened-up weapons are also viewed as insurance against dud - producing damage which might occur in takeoffs or sharp dives of airplanes carrying such weapons.

THE BUSINESS MIRROR

Oil company figures sad in relation to those of last year

By SAM DAWSON
AP Business News Analyst

NEW YORK (AP)—The profit plight of the oil companies makes sad reading today. But it seemingly is being shrugged off by the stock market bulls.

They seem more impressed by the world tension and the fast-growing U.S. federal debt. They figure that these two things combined spell inflation — and inflation could revive oil company earnings, and others, so the thinking goes. Bears take a more sober view of falling profits as a threat to future dividend payments.

Oil company reports on their first six months operation almost without exception show sharp drops in earnings from the previous year. Of 24 reporting so far only three—and these among the smaller ones — can show a year-to-year gain. The other 21, including many of the largest, show sad shrinkage.

Combined, the 24 cleared $835,458,000 in the first six months of 1958, compared with $1,293,765,000 in the first six months of 1957. The decline is 35.4 per cent.

WHAT WENT WRONG

The sharpness of the drop may surprise some people, the more so because the oil industry for years has been among the leaders in year to year gains in production, sales and earnings. What went wrong?

Among the reasons for the drop this year commonly given is that domestic demand is only slightly over last year, in comparison with gains of 5 and 6 per cent in previous years. For one thing the fuel section of the oil industry has been losing ground to the fast-growing natural gas industry. For another, the industrial recession cut back demand.

The domestic oil companies, expecting higher demand, found themselves with high inventories and have struggled all year to cut them back through reduced production. The huge stocks also have made for price weakness in some products.

And right through it all the costs of doing business have been going up — wages, transportation, materials.

The squeeze on profits, therefore, is a natural.

But there are signs that the worst may be over. First, remember that year-to-year comparison is loaded this time. It was in the first few months of 1957 that the Suez Canal crisis let the domestic oil companies make record profits. So today we are comparing recession earnings with last year's abnormally big ones.

For another thing, many oil companies now report that inventories at last seem to be getting into line. And this has led to the firming of some product prices. The rising costs factor is yet to be licked, but some report making progress.

SITUATION BETTER

The world situation looks a bit better today than a few weeks back. Fears that Middle East strife would cut off the flow of oil for American companies operating there have proved groundless so far.

These could flare again. But American companies have other oil sources they could turn to in supplying Europe if Middle East oil is again curtailed as it was during the blocking of the Suez Canal.

But probably the best reasons to feel the worst is over are the growing signs that the recession has stopped and recovery is on the way.

A business recovery — and the inflation which the mounting federal debt foretells — can perk up demand and product prices. And in time that puts new life in profits.

THE WORLD TODAY

If a summit meeting is held who is going to talk about what?

By JAMES MARLOW
Associated Press News Analyst

WASHINGTON (AP)—Trying to guess what kind of summit meeting to expect—if any—is like trying to look through a window with the shade down, the shutters closed and the glass painted black.

This writer after watching the big powers' maneuvering won't believe there'll be a meeting until it actually starts. But, if it does, this is the basic question:

Is it going to be a real summit meeting or will it be turned into a kind of town meeting of the world with everyone and his grandmother getting up to speak his piece?

Soviet Premier Khrushchev wants India—besides the United States, the Soviet Union, Britain and France—to sit in on the summit meeting. And, since the meeting will be on the Middle East, he wants the Arab states to get a chance to talk.

But if the Arabs are heard, the Jews of Israel, sitting right in the center of the Arab world, will have a right to speak. Turkey, Iran and Pakistan, all linked in with the Middle East, no doubt will want to be heard too.

OTHERS TOO

And so may others. All that takes time. So just how much time will the big powers have to discuss the problem which prompted the meeting?

None of that is clear or predictable now and won't be for some time.

Khrushchev isn't choosy about where the meeting is held. But President Eisenhower and British Prime Minister Macmillan say it should take place within the United Nations Security Council.

That Council is made up of 11 nations, including the United States, Britain, France and the Soviet Union If the heads of those four governments sit down in the place of their regular delegates, the heads of the remainng seven nations may want to do the same. As members of the Council, they'd all have a right to talk.

Eisenhower wants the 11 nations' delegates now on the Council to make the arrangements for a summit meeting in the Council. This, presumably, would include agreement on what nations should be heard and for how long.

But the delegates on the Council haven't yet started discussing such arangements. And since the Soviet Union and the Western powers have so much trouble agreeing on anything, it's difficult to see how they's quickly agree on summit arrangements.

BIG POWER PROBLEM

The Eisenhower administration takes the position that the big powers shouldn't try by themselves to work out decisions that would be rammed down the throats of smaller nations.

Yet no stability in the Middle East—in the sense of guaranteeing frontiers, agreement against outside attack and so on—can be assured at all unless the big powers do agree on what to do.

Even if they meet within the framework of the United Nations, the U. N. itself will be powerless to assure stability in the Middle East unless the big powers agree on how to do it.

Meanwhile, French Premier de Gaulle frowns on meeting either in New York or within the United Nations and has expressed fear that unless the meeting is limited to the big powers the whole thing will turn into a donnybrook.

Time may show he was a lot more realistic than Eisenhower, Macmillan or Khrushchev. But as of now none of the questions raised here has been answered. Everything is still in the guessing stage after almost three weeks of letter writing.

Jefferson County

(Port Townsend Leader)

Hot weather

The thermometer reached 92.9 degrees at Port Townsend Sunday. The generally accepted all-time heat record at Port Townsend is 93 degrees, recorded July 15 and 16 in 1941 and equalled on June 9, 1955.

Office reopens

The Washington State Patrol office at Port Townsend, closed for some time, reopens Aug. 5 to process drivers' license renewals and Aug. 6 to give drivers license examinations.

Arts Festival opening

Port Townsend's first annual Summer Arts Festival open Saturday when exhibits of local and Seattle artists go on display. Work of the Northwest painters may be viewed at the Art Center between 11 a. m. and 5 p.m. and between 7 p.m. and 9 p.m. from Saturday through Aug. 10.

'SODA' ROCKS POP

TUCSON, Ariz. (AP) — That bottle of soda pop his son brought home just didn't taste like soda pop. And, besides, it gave Edward Bourne a "breathless feeling," he told sheriff's deputies.

A chemical analysis showed the liquid in the bottle was 95 per cent ethyl alcohol.

Bourne recovered.

OUT OUR WAY

QUICK ON THE QUIVER—Making like Cupid is Saundra Meek, 18, of Las Vegas, Nev., who uses her holsters for arrows instead of six-shooters. Saundra's the resort town's 1958 Rodeo Queen, and is right at home on the (archery) range.

Turkey leaves door open for Iraq in pact

ANKARA, Turkey (AP)—Turkey, close ally of the fallen regime of King Faisal, recognized the new republican government of Iraq Thursday.

The action followed a decision taken by Iraq's former Baghdad Pact allies—Britain, Turkey, Iran and Pakistan—in a meeting in London this week, which Iraq did not attend. Iran and Pakistan already have announced recognition.

Recognition leaves the door open for the new Iraqi regime to stay with the pact if it wants to.

ATTENTION GETTER

Much attention was given here to a reported statement by Iraq's new premier, Gen. Abdul Kerim Kasim, that Iraq wants the closest friendship with Turkey. This statement was given to a reporter at the Istanbul daily newspaper Milliyet in an interview in Baghdad Tuesday.

The Baghdad Pact allies' moves to re-establish friendly relations with their old partner did not stop the Soviet Union from launching a new accusation that they were "sharpening their knives" to attack Iraq. The Soviets warned they would immediately come to Iraq's aid.

The Soviet Union, Communist China, Hungary, Czechoslovakia, and Poland recognized the new government shortly after the revolt. Yesterday Moscow named one of its top diplomats as ambassador in Baghdad. He is Grigory Ziatsov, chief of the Soviet Foreign Ministry's Mideast Department since 1954 and a member of the Soviet Parliament.

OTHERS RECOGNIZE

The new Baghdad regime also was recognized today by Japan, and yesterday by West Germany and Greece, the first North Atlantic Treaty allies to take such action. The revolutionary government already had been endorsed by President Nasser's United Arab Republic, Morocco, Tunisia, Sudan, India, Indonesia and Burma.

In Baghdad, an oil tank fire set off rumors that foreigners were out to sabotage the new regime. The government moved quickly to stop mob outcries, which included panicky shouts of "Down with imperialists."

The flames consumed a tank at the British - operated Khanakun Oil Co. they were kept from spreading to nine nearby tanks and no one was reported hurt.

NLRB will air charges against Chrysler Corp.

DETROIT (AP) — United Auto Workers charges of unfair labor practices against the Chrysler Corp. have been promised an immediate and thorough investigation by an attorney for the National Labor Relations Board.

NLRB General Counsel Jerome Fenton said the board may issue its findings within 10 days, if the facts are not in dispute.

The UAW asked the NLRB to look into its charges that Chrysler has discriminated against union stewards and shop committeemen since the union's contract expired June 1. The company denied the charge.

Negotiations continued without reported progress yesterday between UAW officials and representatives of the Big Three — Chrysler, Ford and General Motors.

RELIEVED OF POST

MOSCOW (AP) — The newspaper Soviet Russia announced Thursday that Nikolai A. Dygay, deputy premier of the Russian Federation and former Soviet minister of construction, has been relieved of his post "for assignment to other duties."

Connie Bennett says resentful personality enemy of beauty

By HAL BOYLE

NEW YORK (AP)—Girls, do you know what is the worst enemy of feminine beauty?

Here's what Constance Bennett, one of filmdom's alltime glamour dolls, has to say:

"It is a resentful personality. Any woman who habitually harbors meanness and envy will find in time they will show in her face and make her unattractive."

Miss Bennett, one of the sprightliest daughters of the day, ran away from school to go to Hollywood, where she starred in 47 films and a number of marriages.

She was also perhaps the first movie star to earn a $35,000 weekly salary and one of the first lady film producers. Following the tradition of her gifted father, Richard Bennett, early matinee idol, she turned later to the stage. She also has done a few stints as a supper club chanteuse.

AUNT MAME'

Currently she is starring on the road in the hit comedy, 'Auntie Mame," a vivacious role that fits her like a girdle.

Connie, who still tilts her famed long cigarette holder at the same rakish angle, gets an eternal kick out of living and has some strong opinions on why people get old.

"Youth consists merely in being enthusiastic with life—in not being bored with life," she said.

"I thnk people who do nothing but think about how they look are bored. You can get very old worrying about how to stay young." The heroine of "Common Clay" and the famed "Topper" thinks present day movies are better than those of yesteryear, but that actresses are less glamorous.

'Films now are more realistic and true to life," she said. "They don't grind them out like sausage as they ssed to.

But those old tinsel films dd make actresses seem glamorous, remote and unattainable.

'NO GLAMOR'

'There aren't any Nita Naldis, Theda Baras and Pola Negris around any more. That style of glamor isn't exciting anymore.

"Styles change in glamor, just as in everyth ng else.

"What is glamorous today? I think it is a combination of fresh natural beauty and sophistication rather than the exotic. Ingrid Bergman and Grace Kelly come first to mind.

But anything really obvious isn't glamorous — and that includes, in my opinion, actresses who look so sexy they seem to be bursting."

Thousands of times women have asked her for beauty secrets, but she said the only one she knew that makes real sense is this:

"Be beautifully natural — and naturally beautiful."

BABY DROWNS IN TUB

PORTLAND (AP) — A baby drowned here Wednesday after being put into a laundry tub for a bath.

One-year-old Rudy Buker was rushed to a hospital here after his parents found him floating on the water, but efforts to revive him failed.

Coroner's deputy Ted Lucas said Mr. and Mrs. Russell Buker told him they had put the child in the tub, and then stepped out of the house for a moment.

Guard ready man Nikes

WASHINGTON (AP)—National Guardsmen will start full time manning of Nike antiaircraft missile sites in September when the 720th Battalion takes over four weapons sites in the Los Angeles area.

The California Guard unit will be the pilot unit in a program which will extend to at least 13 other states in the near future.

Members of the 720th Battalion have been training for missile duties more than a year. Some members of the battalion have been at school in Ft. Bliss, Tex., and other guardsmen of the outfit have been working with the regular Army's missle battalion in the Los Angeles area.

Although the Army has no definite schedule for the changeover from regular Army to National Guard operation outside of Los Angeles, it has designated certain Guard units that will eventually man Nike batteries elsewhere. The units and the states and cities in which they will operate include:

The 240th and 770th Nike Battalions near Olympia, Wash.

At each Nike site taken over by the National Guard, a small group of fulltime technicians, members of the Guard, will maintain the weapons and keep them in a state of readiness.

National Guardsmen assigned to missile defenses will remain under command of their state authorities except in time of a national emergency.

URGES WHIPPING POST

TAMPA, Fla. (AP)—A county judge urges the use of a whipping post for wife beaters, juvenile delinquents and nonsupport offenders.

"A public whipping at the door of the courthouse would have the greatest deterrent effect on these offenders," Judge L.A. Grayson says. The judge said wives should be given a chance to use the whip on husbands convicted of nonsupport and wife beating.

DOES HIS DUTY

DETROIT (AP) — Recorder's Court officials say Lloyd R. Johnson, 31, is the first man they can remember who refuses to be paid for jury duty.

Johnson, who is in the plumbing and heating business, is on jury duty for 20 days. Normal pay is $8 a day, but he doesn't want it. He says: "Accepting pay which I don't need for jury duty would be like getting paid for voting."

SCHOOL BELLS MEAN ...SCHOOL BILLS
LOANS
$25 to $500
Cash for back-to-school expenses or any worthy purpose.
1-Trip Loans — Phone First
Capital FINANCE COMPANY
Gerald L. Honeysett, Manager
120 W. First St. — Phone GL. 7-9414 — Port Angeles

Do It Yourself
But let us help you with:
• TILES
• MATERIALS
• INSTRUCTIONS
FREE ESTIMATES
EASY TERMS
MODERN FLOORS
522 E. 8th GL 7-5271

Peoples
Shop Tonight Until 9 O'Clock
Free Parking In Rear Of Peoples Store For Your Shopping Pleasure
Back-to-School Lay-away Sale!
Popular Boy Coat 12.99
This term's smartest style . . . push-up sleeves, half-belt back, peter pan collar and two roomy pockets. 100% wool fleece in red, turquoise or gray, with dainty white pearl buttons. Sizes 7 to 14.
Plaid Cotton Dresses 3.99
Fall forecast: plaid and plain! We predict an active school year for plaids mixed with occasional plain colors. Little-or-no-iron woven plaids, elasticized waist, cotton lace trim. Red or blue on gray in sketched style, many others to choose from. Sizes 7 to 14.
Wool Fleece Coats 12.99
Classic favorite . . . boy coat! Belted back, double breasted, patch pockets and pearly buttons. Navy blue with red rayon lining. Sizes 7 to 14.
Peoples Girls' Shop—Mezzanine Floor

AF develops gyro guides for missiles

By RALPH DIGHTON

INGLEWOOD, Calif. (AP) — A major breakthrough in missilery was announced today by Maj. Gen. Bernard A. Schriever, commander of the Air Force Ballistic Missile Division.

The development: an all-inertial guidance system — months, perhaps years, sooner than the Air Force had hoped.

The Air Force has been using radio-controlled inertial guidance systems for its missiles. All-inertial guidance frees missiles from any need for control from the ground, with these big advantages:

CAN'T BE JAMMED

1. Such missiles cannot be "jammed" by enemy radio and radar and thus diverted from their target.

2. Missile bases using the all-inertial guidance system can be dispersed easily and hidden from enemy detection. Underground bases will not be betrayed by the presence of antennae.

3. Millions or even billions of dollars can be saved through construction of less-elaborate ground facilities.

4. Space ships, the big brothers of today's missiles, will be able to guide themselves far beyond the range of radio and radar. Up to now, space-trip plans have been limited to Mars and Venus because radio guidance needed to keep space ships oriented with earth will not reach much farther. The new breakthrough means a space ship can use any object in the heavens as an orientation point.

What is inertial guidance?

It's a system of controlling the direction of a missile or rocket which uses gyro-stabilizers similar to the spinning toys familiar to children since World War I. Start the gyro whirling and it remains stable no matter how you hold it or toss it around.

A series of such gyros is used in inertial guidance systems. In radio-controlled systems, variations in speed and direction are corrected by sending signals to the missile. The all-inertial missile carries its own computer which automatically makes the changes needed to keep the missile on course.

The all-inertial system has already proven a success in laboratory and rocket sled tests. Flight tests are expected to begin next year.

Girl drowns during church camp outing

CLACKAMAS (AP)—An 11-year-old Salem girl drowned Wednesday while swimming on a church camp outing.

Sheriff's deputies identified the the girl as Georgia Kay Boyd. She was drowned when a raft overturned while she was swimming at nearby Wallies Dam.

The girl was said by deputies to be one of 50 children taken to the stream from the Evangelical United Brethren camp at Jennings Lodge.

Robert W. Hague of Dallas, another swimmer, heard other children scream for help. He plunged after the girl and pulled her out of the water.

Oregon City firemen failed in their efforts to revive the child.

She was the daughter of Mr. and Mrs. Jack Boyd.

—NEA Radio-telephoto

AFTER LANDING—Two U. S. Marines stand and watch as an amphibious "duck" troop carrier takes a corner in Beirut streets.

Recovery from recession speedy enough to surprise optimists

AP Business Writer

WASHINGTON (AP)—Is the recession over? Not yet, by a good many months.

But the recovery definitely is in prospect, government economists believe, and so far it has been stronger and clearer than they had expected.

One White House adviser now expects total national output to regain its prerecession rate—about 445½ billion dollars a year—around the turn of the year.

Some others, it should be noted, foresee a slower climb. But there is a growing disposition to believe the recession will be over this winter or next spring, in the sense that the business barometers by then will be back to last summer's historic peaks.

LOST OVER A YEAR

Even that will not mean a full employment economy. At least a year and a half of economic growth will have been lost—the growth that is necessary to absorb the steady increase in the size of the labor force.

Also, productivity, or the rate of output per man, will have risen so that fewer workers will be needed to produce the same volume of goods and services.

For both those reasons unemployment is expected to remain high for some time after business activity begins to establish new records.

"It's possible we'll see full employment again by the middle of 1959, or perhaps by the third quarter," said one top administration adviser privately.

It is conceded that all forecasts may have to be revised if the United States becomes more deeply involved in military operations in the Middle East. But barring a shooting war, the rate of military buildup is not expected to accelerate sharply.

Some metal prices have risen, but the general reaction to the Middle East crisis has been one of calm and restraint.

The business upturn has been stronger than almost any government official had been predicting. "Even the optimists have been surprised at the actual rate of pickup," one ranking economist said.

LITTLE LETDOWN

Many had expected July to provide a major test. It is traditionally a month of "lull" and, in some industries, of mass vacations.

Though most of the July statistics are not yet in, it already is obvious that there was little if any letdown.

April apparently was the bottom month of the recession, and the rebound in May and June was robust; business has been recovering even more rapidly than it slumped earlier in the year.

However, a relapse would not be surprising. In the two previous postwar recessions, especially that of 1949, there were brief sags in industrial production, personal income and factory orders after the recovery apparently had begun.

Hoffa orders teamster officials to negotiate

SEATTLE (AP)— Teamsters President James Hoffa Thursday ordered Seattle Teamsters officials George Cavano and Bill William to open negotiations in an effort to end this city's four-month-old strike of auto salesmen.

The Metropolitan Auto Dealers Assn. and James J. Rohan, secretary-treasurer of the striking local, were immediately contacted by the union officials.

To grant Cavano and William powers of representation, Rohan was expected to call a meeting of Automobile Salesmen's Local 882, probably Monday night.

Cavano said he would ask the dealer's group to form a committee of three which would meet with three employes' representatives. He and William said they would ask Walter Briem, of the Teamsters Washington State Joint Council, to join them in the committee.

The strike against 66 Seattle and King County auto dealers began April 1. It has idled nearly 1,600 employes in addition to the 900 salesmen who walked out.

The teamster officials said they would renew union proposals for arbitration, which the dealers previously rejected. Cavano also said he had some other proposals to present but refused to divulge details.

Soldier cleared in shooting

SEOUL, Korea (AP)—The U.S. Army cleared Sgt. Hager B. Blevins of Circleville, Ohio, today of blame for fataly shooting a Korean thief.

An Army investigation showed that "Blevins handled himself properly and fired strictly in performance of duties assigned him," an 8th Army spokesman said. No charges will be filed.

Blevins, 25, was on special guard duty July 22 when he spotted two Koreans trying to carry water pumps away from a 7th Division engineer company. He shouted 'Halt" three times and fired twice when the Koreans kept running with the pumps. Kim I Sun, 29, was hit by both shots.

Claim moonwatch spotting record

WINNIPEG (AP)—The Royal Astronomical Society of Winnipeg today claimed another new North American record for artificial satellite sightings—four in one night.

A spokesman for the group said the nose cone of the rocket that boosted Russia's Sputnik III into orbit was spotted on the night of July 29 at 11:45 p. m., 1:02 a.m., 2:46 a. m. and 4:35 a. m.

The old record of three sightings in one night also was held by the local society, which operates the northernmost station reporting satellite paths over the continent. The new mark was submitted to the U. S. Naval Laboratory in Washington, which recognized the old one.

Queen Elizabeth attends the races

LONDON (AP) — Queen Elizabeth II came out of the sick room Thursday, pale but smiling happily.

She went to the races. It was her first public outing since she fell ill with a sinus infection 23 days ago.

Three thousand persons waiting outside Buckingham Palace cheered as her car left for the Goodwood Race Course, 50 miles south of London.

Three doctors, including an ear, nose and throat specialist, called at the palace earlier in the day and approved the Queen's trip.

Beaver News

(Mrs. J. C. Zerbel is the newest addition to the Port Angeles Evening News staff of correspondents. She will cover Beaver, Sappho and Tyee. Mrs. Zerbel will appreciate any help from residents of the area in making the weekly column representative of the three communities).

By MRS. J. C. ZERBEL
Phone FR 4-3812

COMING EVENTS

Teen-agers dance at West End Community Hall July 30 at 7:30.

Tyee Tillicums will meet at home of Mrs. John Merritt Thursday.

Mr. Vere Kennedy drove to Kelso Sunday to meet his wife who had been visiting in Drain, Ore., at the home of her son-in-law and daughter, Mr. and Mrs. Bill Ford. They visited relatives in Kelso in the afternoon and drove home that evening.

Mr. and Mrs. Charles Krume spent several days in Seattle last week, combining business and pleasure.

Mr. and Mrs. J. C. Zerbel were business callers in Port Angeles Wednesday. They also called on Mr. and Mrs. Morrie Boles.

Lyle Krume drove to Seattle Friday, from there he went by plane to New York City to attend the national convention of Jehovah's Witnesses. He expects to be gone a week.

The Men's Stag Club met at the West End Community House on Friday for their regular get-together.

Mrs. Charlotte Bentley was a business caller in Port Angeles Friday.

Mr. and Mrs. Howard Hillman returned home last week after a three week vacation spent visiting relatives and sight-seeing in California and Oregon.

The Robert Jackson family moved to Forks last week. The Cecil Barnard family will move into the house they vacated, the first of August.

Mr. and Mrs. Eddie Konopaski were Sunday visitors in Sekiu.

Cecil Barnard drove to Aberdeen Friday afternoon. From there he went by plane to his home in Eugene, Ore., where he will spend the weekend with his family. Mr. Barnard is employed by West Coast Plywood and is working at the former National Plywood mill on Lake Pleasant. He expects to move his family here the first of August and they will occupy the company house on Lake Pleasant.

James Lucken will leave Monday for Port Orchard to attend the Congregational Conference to be held Aug. 1 to 11 at Camp Pilgrim Firs.

SEWING CLUB MEETS

The Sewing Club met at the home of Mrs. Richard Shero at Beaver last Friday. They combined their meeting with a surprise party for Mrs. Frank Walken, whose birthday was Saturday. Those present were Mrs. Turner, Mrs. Herb Johnston and daughters, Mrs. Blanchard, Mrs. Walken and Mrs. Lucken.

MILL REMODELING

Remodeling is underway at the plywood mill on Lake Pleasant. Electricians are rewiring the mill and installing new motors on the green end, electrifying the lathe and installing automatic tipple tables. Last week mechanics revamped the veneer trays and installed a new one. One clipper was removed and a new one will be installed this week.

Mr. and Mrs. Charles Krume drove to Port Angeles Tuesday and went by plane to Seattle where Mr. Krume will be a surgical patient at Swedish Hospital.

Mrs. Charlotte Bentley attended the Republican Club meeting in Port Angeles last Friday evening.

Mr. and Mrs. Hassell Ray drove to Montesano Sunday and visited at the Don Wyman home. Their daughter, Geneva, who had been a guest of the Wyman girls for several weeks, returned with them.

Mrs. A. M. Nordman drove to Seattle Tuesday morning, accompanied by four girls who attended the four day meeting of the Rainbow Supreme Association. The girls were Mrs. Nordman's daughter Laura, Cindy Holms, Linda Pruett and Patricia Fitts. They returned home Friday evening after a stop-over at Olympic Hot Springs.

Wesley DePew Jr., left for Seattle Sunday, where he expects to be employed.

Weekend guests at the A. M. Nordman home were their son Arvid, his wife and three daughters from Moclips.

The Walter Barron family returned Sunday from a two-week vacation.

Mr. and Mrs. Howard Hillman called on friends in Sekiu Monday.

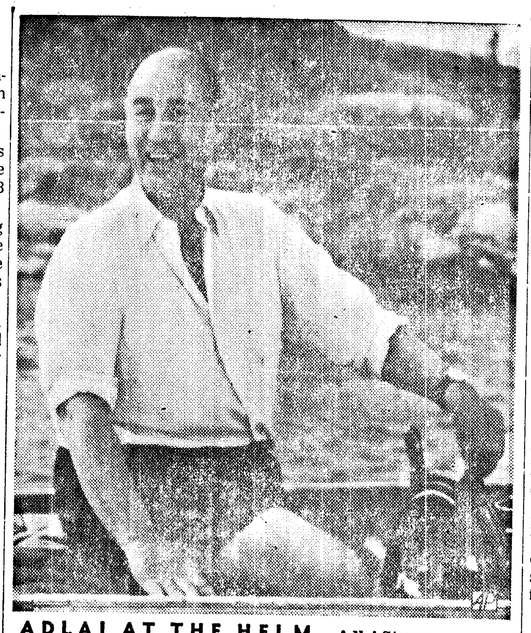

ADLAI AT THE HELM—Adlai Stevenson, twice defeated Democratic presidential candidate, enjoys an outing at helm of small motor cruiser on the Oslo Fjord, Norway.

Case of the timid GI goes before military court today

By HARVEY HUDSON

VERDUN, France (AP)—Wayne Powers, the timid GI who hid in his French common-law wife's house for 14 years after disappearing during the war, went on trial for desertion before an eight-man military court today.

The trial was half an hour late starting because Yvette Beleuse, who sheltered Powers, insisted on giving their five children a good breakfast before bringing them to court as possible witnesses.

The defense attorneys — Lt. James Singleton, Detroit, and Lt. Leon Avakian, Newton, Mass.—expressed belief that Powers would get off with a light sentence. The maximum is death.

The 37-year-old defendant himself said: "If all goes as it should, I hope to be back home in a month or two." Powers is a native of Chillicothe, Mo., but home is Yvette's house in the village of Mont D'Origny, near the Belgian border.

TRUCK LOST

Powers' strange tale started in 1944, when he was 23 and a private first class driving a truck with the Army in France. His truck disappeared and he faced court-martial.

Powers escaped from the Army stockade and went for help and solace to Yvette, whom he had met before. That was the beginning of a bizarre life which continued for 14 years.

They settled down together without marrying. (Powers had a wife in Missouri who later divorced him for desertion). Yvette went out to work in a textile mill to support their growing family; Powers stayed home to do the housework.

He ventured out only at night. When the doorbell rang, he ran to a cramped hiding place under a stairway with a false step.

The villagers saw almost nothing of Powers but kept close track of each new baby with an English name—Dorothy, Tilly, Douglas, Harry and Freddy.

The neighbors maintained a close-mouthed silence in the presence of outsiders. But Powers was his own undoing last March.

ACCIDENT

Regional gendarmes investigating a traffic accident in front of the house noticed Powers peeping through the front window curtains. They questioned him as the only witness, and his furtive behavior aroused suspicion.

Investigation turned up evidence that he was sought as a deserter. On March 22 he was taken and handed in to a U. S. Army prison.

Powers became a cause celebre in France, which overflows with sympathy for affairs of the heart.

After a radio appeal, 100,000 Frenchmen flooded the U. S. Embassy in Paris with letters demanding a lenient judgment for a man who was faithful to one woman if not to the Army.

Why did he do it?

Powers said after his arrest: "I was afraid of the result if I turned myself over to the embassy. I was scared for the children. I was waiting for—I don't know exactly what."

"Why don't they leave him alone?" asked Yvette. "He's already served 14 years in prison. He's so frightened, so very frightened."

Storms from Texas to Atlantic coast

By THE ASSOCIATED PRESS

Strike a line from northwest Texas to the mid Atlantic Coast and you have practically a draftsman's drawing of today's storm pattern.

The weather front extended across this vast region and accounted for widespread showers and thunderstorms.

The storms were caused by warm, moist air below this line sliding over cooler air. When this happened, it rained. In some spots — such as western Kansas — it rained hard with falls measured at up to an inch and a half.

In the area from the Ohio Valley eastward to the Atlantic, the rains turned torrential in some places. Indianapolis got 2.86 inches; Columbus, Ohio, 2.18; and Canton 3.77. Providence, R. I., received an inch in the space of an hour, bringing the 24-hour fall to 2.85 inches.

NOSY

SPRINGFIELD, N. J. (AP) — Leslie Golden, 9, lost part of her nose when she poked her face into an electric fan at her home. She was in fair condition at Overlook Hospital.

Mason County news

(Shelton-Mason County Journal)

Dangerous fire

A raging brush fire five blocks west of the Olympic Highway, near Shelton Memorial Park, was put out Monday night. The blaze was battled and controlled after two and a half hours work by firefighters.

Move protested

The Mason county commissioners are protesting the proposed move of the state patrol academy from Shelton to Toledo. Moving the organization would mean an annual loss of $40,000 in payrolls.

Sports car races

Sports car fans from many northwest points gather at Shelton this weekend for the annual Seafair races at the airport. Trial races are Saturday and the finals Sunday. The Shelton Chamber of Commerce has arranged to provide 1,200 units of housing for the crowd of 15,000 expected.

Little girl clawed by circus leopard

PERU, Ill. (AP)—For little Patricia Kenney the exciting trip to see the clumsy circus elephants turned into a moment of pain and and horror as a snarling leopard swiped out with a paw and dragged the screaming girl to its barred cage.

'I just saw this paw come out and catch the little girl," related Mrs. Joseph Fitzgerald, who took Patricia, 6, and seven of her chums to the circus grounds Tuesday.

'Then I heard her scream. It was terrible. That awful cat could have got any of them."

SERIOUS CONDITION

Patricia, daughter of Mr. and Mrs. Francis Kenney of nearby Utica was reported in serious condition in a Peru hospital. Sixty stitches were required to close fang wounds in her leg.

Mrs. Fitzgerald told this story:

She was driving her son Thomas, 8, Patricia and six other neighborhood children home from a swimming lesson when they decided to stop at a circus sponsored by the Peru American Legion.

"The kids wanted to see the elephants and walk through an unused circus ring surrounded by a high canvas wall," she said.

Mrs. Fitzgerald said that while she drove the car to the other side of the ring the children stopped to gaze at a cage with eight leopards. She returned in time to witness the attack.

TRAINER HELPS

'There were no ropes or anybody around the cage when the kids walked up to it. I just saw this paw come out and catch the little girl. Then I heard her scream. It was terrible. I froze. The other children were crying.

"The thing tore her shoe off. She was conscious all the time. A man came running when he heard Patricia scream, but he had to run 300 feet. He tried to beat the cats off from outside the cage, but couldn't. Then another man ran up, went inside the cage and drove the cats away by beating them over the head with a chair."

Police later identified the first man as Jack Mann, an attendant. Animal trainer Jack Harkness entered the cage and fended off the beasts.

Police said Joe Cuno, owner of the animal act, insisted that ropes had been strung around the cage to keep the public away.

'Any child would have gone close to look," said Mrs. Fitzgerald. 'It could have gotten any one of them."

APPROPRIATE

CHICAGO (AP) — The movie 'The Fly" has closed a run at the Bugg Theater.

SPECIAL

5x7 COLOR ENLARGEMENT AND FOLDER

(Reg. $1.75)

ONLY 98c

From Your Kodachrome, Ektachrome, or Anscochrome Transparencies (color slides)

Also Color Prints

From Color Slides

Wallet Size (Reg. 50c) Jumbo Size (Reg. 75c)

Special Now Printed for 39c

Brown Rexall Drug

8th and Lincoln GL 7-3466

Doesn't it make Sense.....

TO GET PROFESSIONAL ADVICE IF YOU OR SOMEONE IN YOUR FAMILY —HAVE A HEARING LOSS?

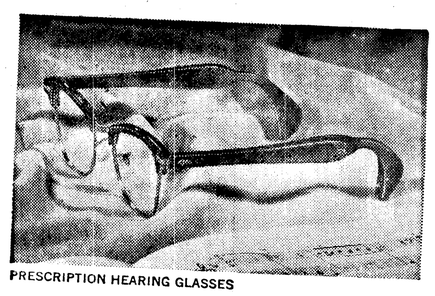

PRESCRIPTION HEARING GLASSES

Now that 80% of the hearing aids sold are of the hearing glasses type, it is doubly important to receive the help of professional men who are qualified and trained to serve you best.

If a hearing aid is the answer to your hearing problem, you can now enjoy the benefits of the all-new PRESCRIPTION HEARING GLASSES for your specific hearing loss. They are available exclusively through ophthalmic channels.

Inquire about them today... or at your next examination

FRANK A. NIGRO

Optometrist

103 E. First GL 7-4522

Kitchen Cabinets

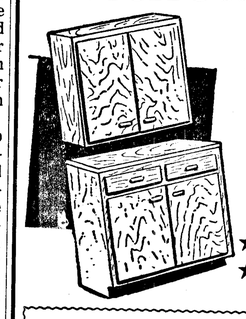

Custom Built In Our Shop

Just Bring In Your Order, We'll Quickly Fill It

★ Free Estimates
★ Long Easy Terms

We Custom Build
Bookcases, Tables, Desks
Cabinets, Windows, Doors, Sash

Nailor Lumber Co.

"Serving Home Owners Since 1944"

8th and Lincoln GL 7-3301

TUNE-IN

Radio's Big Weekend Bargain Parade

Every Saturday Morning on The Voice of Port Angeles

KONP . . . . 9:15 a.m.

Hear About Big Values Available at Local Stores

GEM BOX
1123 E. First

SUNRISE BAKERY
111 No. Laurel

SPENCER'S
UPHOLSTERY & DRAPERY
306 E. First

HOLMER'S CAFE
105 West First

TOM BIRK DRUG
115 North Laurel

MODE-O-DAY
112 E. First

LOEWEN SALES
216 N. Oak

DAN ROBERTSON & ERNIE GRAY, INC.
220 W. First

A & T MEAT MARKET
AND LOCKERS
(Formerly Arctic Market)
517 South Lincoln

DORIS' YARN SHOP
115½ E. 1st

MODERN FLOORS
522 E. 8th

SINGER SEWING MACHINE
114 West Front

KONP
1450 on your Radio Dial

Schoettler talks on employment to Lions Club

"Washington is one of the few states that will not have to borrow money if it extends unemployment benefits," John W. Schoettler told members of the Lions Club Thursday.

The men met for luncheon in Haguewood's Restaurant with Schoettler, manager of the contribution division field office of the State Employment Security Department, as guest speaker.

Schoettler gave a brief history of the social security program. "The Dead Sea Scrolls have revealed a social security program for the unemployed existed in Biblical times," he said. "The Guild of French Sailors, organized 400 years ago, still pays benefits to unemployed seamen."

"The first program in modern times was instituted by Kaiser Wilhelm in Germany. Sweden too has benefited by a program for the unemployed.

"The United States became interested in unemployment compensation in 1912 when President Howard Taft appointed a commission to study the subject. In 1931 President Herbert Hoover appointed a commission to work out a plan. The commission's work culminated in the Wagner-Peyser act in 1934.

COVERAGE EXTENDED

"At first the act covered only 1 in 6 workers. Now almost 50 per cent of all workers are insured," Schoettler said.

"In 1957 workers and employers in the Olympic Peninsula area paid nearly $1 million in contributions. In the same period, the local department paid out almost $1½ million in benefits. In earlier years unemployment benefits were half as much as contributions paid into the federal fund.

"Statisticians in the department say, short of a catastrophe, logging in the area never again is likely to reach more than 60 per cent of its 1955 peak. The peak then was the result of the demand for lumber for reconstruction after the Korean War, and reclamation of timber from the Forks fire.

Schoetttler quoted a recent article in the West Coast Lumbermen's Magazine saying 65 per cent of all fir plywood and lumber produced in the Northwest is sold in the Northern Mississippi Valley where unemployment now is acute. "Forty-four of every $100 in wages paid in Washington comes from federal government appropriation," he said.

Schoettler reported unemployment of insured workers throughout the state last week was 5.3 percent. It was 10.3 percent on the peninsula due largely to the woods closure because of the fire hazard. Prior to the shutdown unemployment here was 5.8 percent. It reached its peak in late fall 1957 when more than 20 per cent were unemployed.

President Clark Matthieu announced the club will hold a closed business meeting next week. George Endicott asked the men to report for a work party at the Lions picnic area on Ediz Hook at 7:30 tonight to clean up the grounds and paint tables.

RENEWING A ROMANCE

MOUNTAIN VIEW, Wyo. (AP) — Seventy five years ago Roy Hamilton met Nora Moss when he stayed at her grandmother's house here.

Now they're honeymooning.

Hamilton, 89, and Mrs. Nora Moss Law, 79 of Carmel, Calif., had a June marriage. The bride moved to California in 1891, but returned to Mountain View early in June to write a historical feature. She met Hamilton again and a whirlwind courtship ended in marriage.

NAMES CONFUSED

Fairbanks—Until 1867 Alaska was designated on most maps as Russian America.

From Paris comes news of wool knit costumes that combine solid colors with plaid. A two-piece dress in plaid (left) with hiplength overblouse has neck, sleeve and hip banding in solid color. Solid gray jacket (right) teams up with turtle-neck sweater and two-toned gray plaid skirt. These designs are from Tricosa of Paris.—By GAILE DUGAS, NEA Women's Editor.

Multiple sclerosis didn't beat model

By DOROTHY ROE
Associated Press Women's Editor

This is a story of a gallant girl named Eva Burnay, who says:

You do your best work in distress."

Eva is tall, blonde and beautiful. Until two years ago she was one of New York's most famous cover girls. Today she heads her own model agency and teaches other girls the techniques of glamor. In the interval between, Eva fought a pitched battle with death, and won.

In 1956, at the peak of her modeling career, Eva woke up one morning paralyzed. At the hospital the doctors finally told her she had multiple sclerosis, that mysterious disease which attacks the insulation of the nerves and is believed incurable.

TWO NEEDLES

Her family doctor, who understood what made Eva tick, started a treatment which was part physical injections and part psychological needling.

'He made me so mad that I was determined to get out of bed and stamp my foot," says Eva. "And when I tried I found that I actually could move my foot a few inches for the first time. I was in the hospital three months, and I left it walking with a cane. After another month I threw the cane away and went back to modeling."

Today Eva looks the picture of health. Her skin is clear and glowing, her eyes shine, she laughs easily and often, and few people notice that she moves carefully when she walks. She still gets regular injections, but they are less and less frequent.

UNDER CONTROL

Says her doctor: "I do not claim that the disease is cured, but it is under control."

Eva is too busy making the most of life to worry about the future.

'After I went back to modeling I soon realized that I would have to work within my limitations," says Eva. "Once I almost fell during a fashion show because I had forgotten that it took more effort than formerly to walk up the steps of a runway. So I decided to make use of what I knew best and open a model agency.

"Everyone has been wonderful. I think I can honestly say that life has never been so full and rich for me as it is right now."

TOP BOTANIST

Mrs. Agnes Chase, 88, recently received her first college degree honorary) from the University of Illinois. Without formal training in botany, she became senior botanist in the Smithsonian Institue, Washington, D.C. She is ranked among the top 15 American botanists.

Today's food tips

FAMILY SUPPER

When you're heating the oven for meat loaf, bake a blueberry pudding at the same time.

Meat Loaf Browned Potatoes
Summer Squash with Green Peas
Salad Bowl Bread Tray
Blueberry Cake Pudding
Beverage

BLUEBERRY CAKE PUDDING

Ingredients: 1 cup sifted flour, 1 ½ teaspoons double-acting baking powder, ¼ teaspoon salt, ½ cup sugar, 1 egg, 1-3 cup milk, 1 tablespoon butter melted and cooled), ½ teaspoon vanilla, 1 cup blueberries (washed and dried), Topping.

Method: Sift together the flour, baking powder, salt and sugar. Beat egg until thick and pale colored; beat in milk, melted butter and vanilla. Add sifted dry ingredients; stir vigorously just until smooth. Fold in blueberries. Turn into buttered baking pan (8 by 8 by 2 inches). Drop blobs of the Topping from the tip of a teaspoon over batter. Bake in moderate (350 degrees) oven until cake tester inserted in center comes out clean — about 30 minutes. Cut into portions in pan; remove with spatula; serve warm with lemon or orange sauce. Makes 6 to 8 servings.

Topping: Melt 2 tablespoons butter or margarine in a small skillet; stir in 2 tablespoons sugar, ¼ teaspoon cinnamon and 2 tablespoons finely chopped walnuts.

Bridge Club ends Mixed tournament

Mrs. Warren Woodcock and J. P. Mayberg were over-all winners of the Elks Duplicate Bridge Club's Mixed pairs tournament.

Eight tables were in play for the concluding half of the tournament Wednesday evening in the Elks Temple. In second place were Mrs. Carl L. Marquardt and Hugh H. Hankins. Mr. and Mrs. Donald C. Robertson were third.

Others with high scores were Mrs. Arnold Tweter and William E. Kearfott, fourth; Mrs. Byron Winter and R. E. Barker, fifth and Mrs. Graham Ralston and Donald Poulsen, sixth.

Mrs. Woodcock and Mayberg also held top score for the evening's play. Mr. and Mrs. James Gates were second, Mr. and Mrs. Robertson, third and Mrs. Ralston and Poulsen, fourth.

In fifth place were Mrs. August Hohensee and William Ward. Sixth were Mrs. Rex Mantle and Beverly Estes.

The club will hold its regular monthly masterpoint play Aug. 6.

Bridegroom dies watching sunset

BRISBANE (AP) — A 72-year-old American who married last Saturday died in his wife's arms last night.

Fletcher Kerkhoff of Attleboro, Mass., had a heart attack as he and his 69-year-old bride, the former Mrs. Sylvia MacAuliffe of Sydney, watched the sunset at Coolangatta, 60 miles south of Brisbane. He died within seconds.

Both Kerkhoff and Mrs. MacAuliffe were widowed. They met on a Pacific cruise and were married in Sydney.

Kerkhoff was buried today in Tweed Heads, near Coolangatta.

Coming events

TONIGHT

YMCA activities — Junior Olympic League PAL vs. Jaycees, 5:30 p.m.; junior high dance, 8 p.m.

VFW Post 1024 and auxiliary, GAR Hall, 8 p.m.

Olympic Saddle Club, 8 p. m. at the clubhouse.

Eagles Auxiliary, social night, Eagles Hall, 8 p.m.

Women of the Moose, ritual committee, with Mrs. Carl Levitt, 8 p.m.

Formal opening and preview of Port Townsend's 10 day art festival, Jefferson County Art League Bldg., Water and Madison St. Everyone welcome, 8 p.m.

Lions Club, work party at Lions Ediz Hook picnic area, 7:30 p.m.; to clean up grounds and paint tables.

SATURDAY

Women's Relief Corps, GA RHall, potluck lunch 12:30 p.m.; meeting, 2 p.m.

YMCA visitors day — bus picks up visitors, 9 a. m.; handicrafts, movie, 9:30 a. m.; trampoline, movie, 10:30 a. m.; handicrafts, 11 a. m.; beginning archery, 11:30 a. m.; advanced archery, 12:00; bus returns to schools, 12:30 p.m.

DeMolay dance cancelled because of Tanzenfest dance at Erickson playfield.

Walt Disney film "Olympic Elk" Pioneer Memorial Museum, 8 p.m.; no admission fee.

SUNDAY

Peninsula Golf Club, husband-wife tournament, 1:30 p. m.

Holy Trinity Lutheran Church, family potluck picnic, Lincoln Park, 3 p.m.; bring table service.

Sacketts honored at farewell party

The congregation of the Church of God honored the Rev. Herbert Sackett and his family with a farewell party at the church Sunday evening.

Kenneth Moore offered the blessing. Here for the occasion were the Sackett's niece and nephew Mr. and Mrs. Wickersham and family of Seattle. Wickersham sang a song written in his uncle and aunt's honor earlier in their church work.

Members of the Women's Missionary Society presented the Rev. and Mrs. Sackett a farewell gift of luggage. The family left this week for California, where the Rev. Mr. Sackett has been assigned to th Church of God in Vallejo.

Personals

Frank Withey is a patient in Swedish Hospital, Seattle. He will welcome hearing from his friends.

Mr. and Mrs. **John Glann** returned this week from a six-weeks vacation in Europe. They visited their son Lt. James Glann in London and toured the continent spending some time in Rosenheim.

Mr. and Mrs. **E. R. Gehrke** drove to Vancouver, B. C. Thursday to meet Mr. and Mrs. Walter A. Adderley and daughter Beatrice Ann of Pembrooke, Bermuda, who will be their guests two weeks. Adderley, Mrs. Gehrke's cousin, is connected with Butterfield's Bank Ltd. of Hamilton, Bermuda. The visitors are making a tour of Canada and the United States.

Visiting Mr. and Mrs. **Joseph O. Scherneck** are his brother and sister-in-law Mr. and Mrs. Alva J. Scherneck of Huntington Valley, Pa., who are spending two weeks here. The visitors are making a three-month tour of places of interest in the United States. They will rejoin a touring group in Seattle for a trip to Mt. Rainier.

Although they have toured Europe and the East Coast, this is their first trip west of the Missippi. They enjoyed visiting Lake Sutherland and are spending some time salmon fishing.

NATIONAL PARKS

America's national parks have about 16 million acres.

LOFTY POSITION — This tiny toque, sitting straight on top of the head, is made of draped green velvet and feathers on a black satin base. It is one of the fall's new evening hats by Mr. Arnold.

This scholar wears a modern middy dress for her return to the classroom this fall. It's dacron-and-rayon, which means that it will come from home washer and dryer ready to be worn again.—By GAILE DUGAS, NEA Women's Editor.

Mrs. Loring Hyde reaches England on trip abroad

(Editor's note — In answer to requests, Mrs. Loring F. Hyde writes the Evening News describing the first stage of her European trip.)

'Tomorrow July 21 at 7 a. m., our 21 day cruise comes to an end when we dock in Tilbury, England, and take the British Railways to London.

"The S. S. Orsova is a beautiful ship, the sister ship of the S. S. Orcadia which stopped at Port Angeles to leave a pilot last summer. It was the largest ship to touch at the port up to that date.

"The 'Orsova" makes a speed of 22½ knots. It has accommodations for 680 first class passengers and 70 tourist class. The tourist class is booked solid. There are about 400 first class passengers aboard. I'm traveling tourist since the fare is about half the first class rate.

"My roommates are two 21 year old girls from San Francisco who just graduated from college. Each has $3,000 to spend on a year's travel in Europe."

'The "Orsova" is the first ship of any importance built without masts. Her funnel is rigged to carry wireless aerials and signal halyards. The ship also is the largest of all welded passenger liners. The absence of rivets in her hull increases her speed making her the fastest liner on the Suez-Pacific runs.

ENTERTAINMENT PLANNED

Entertainment available to passengers includes horse racing, tennis, quoits and other deck sports, motion pictures, cards and dancing.

Mrs. Hyde writes, "This is an English ship. Her officers and crew and many of the passengers are English but I am holding my own in the bridge games." (Mrs. Hyde, a member of the Elks Duplicate Bridge Club, won the grand prize in the ship's tournament, receiving a gift certificate worth approximately $14 in American money.)

She boarded the Orsova for London July 1 at Long Beach, Calif., July 8, the ship arrived in Panama.

Since I had been through the canal in June last year, I decided to take an overland excursion to Colon," Mrs. Hyde writes. 'In private-type automobiles we were taken for a tour of the Canal Zone communities of Balboa and Ancon.

"The usual tourist trip, it included visits to the beautiful administration building, Church of the Golden Altar, the president's palace, French plaza and native markets and the residential districts of Bella Vista. At La Coresta we had an unparallelled view of lovely Panama City. It was hot — 106!

'In Old Panama, built in 1519 and destroyed in 1671, some of our group stood in the hot sun to see a cock fight. The rest of us couldn't take it and went shopping. We had a special cruise lunch in the El Panama Hilton Hotel where the native musicians and dancers wore the prettiest costumes and headdresses I ever have seen.

En route by special train from Balboa Heights, we saw myriads of orchids and other flowers, and tropical trees of all kinds: trumpet trees, bananas, papayas and coconuts. Hundreds of monkeys were playing around.

WATCH SHIP PASS

"We caught up with our ship at Gatun Lake and watched it go through the Gatun Locks into the Atlantic Ocean. We arrived at Colon two hours before the "Orsova" giving us time to see something of the city. We had two downpours. The showers lasted about five minutes then the sun shone. The steam was so thick it looked like fog.

"Docking facilities were all taken when the ship arrived at Trinidad, Port of Spain July 11. We dropped anchor in the busy harbor and the passengers took launches to shore.

"The city has changed greatly since 1950 when I was held up there five days by a shipping strike. Most of the passengers took the land tour visiting the Royal Victoria Institute, Government House, the botanical gardens, Maracas Beach, and the cathedrals.

"Trinidad is known as the land of the calypso and at Queen's Park Hotel, where we had lunch, 36 native calypso dancers entertained us. We did little shopping as nothing is inexpensive in Trinidad. The "Orsova" docked at 7 p.m., and like most of the rest of the passengers, I was bushed.

"We took launches ashore again July 17 when the ship arrived at Funchal, Madeira. I had always wanted to see this Portuguese-owned island and found its people gracious and beautiful to look at.

TERRIFYING RIDE

With most of the other passengers I took the tour to the hills and had the experience of my life — a 3,300 ft. toboggan ride over cobblestones. We were put into a sled with a man on each side to guide it. They'd stop every 15 minutes for tips. When we got tired of it and declined to tip, the men let the toboggan go into the water!

'One of the women got her shoes wet. When last I saw her as I took off on another toboggan she was threatening to sue. We got down safely but I was scared stiff. Believe me I wouldn't take another toboggan trip if my life depended on it!

"Madeira is noted for its wines, so among other places we visited the famous Wine Lodge, deep underground near the British Consulate. The tour also included visits to the Governor's Palace, Colegio Church of St. John, the markets, and municipal gardens. I was one of the fortunate 500 invited to the British Country Club for luncheon.

'We had a few hours in Le Havre, France yesterday, sailing at noon. The town is a miracle of reconstruction. I attended services at St. Joseph's Church and, since I had been in Le Havre before, just visited the British Consulate, the casino, Church of Notre Dame and old Havre Museum."

"I am looking forward to London where I am joining a private tour. We will have more time, going where we want to go and stopping as we please. I will tell you about it when I write again."

J. V. Venables Jr. to wed in winter

Mr. and Mrs. Earl W. Wymore of Portland announce the engagement of their daughter Dorothy May to John V. Venables Jr., son of former Port Angeles residents Mr. and Mrs. J. V. Venables of Oswego, Ore. A December wedding is planned.

Miss Wymore is active in music and dramatics at Lewis and Clark College where she will be a senior in the fall. She frequently has appeared in Civic Theatre and television productions.

Her fiance was born in Port Angeles and attended Jefferson Grade School and Roosevelt High School. He is the grandson of the late Mr. and Mrs. A. B. Brown and the late Rev. F. V. Venables, former rector of St. Andrew's Episcopal Church. His paternal grandmother Mrs. F. V. Venables makes her home in Victoria.

Venables completed his high school work in Oswego and graduated from Lewis and Clark College where he was affiliated with Delta Tau Rho fraternity. He recently returned from a tour of duty in Germany with the 10th Division Infantry Chorus.

COSTLY AFFECTION

HILLSIDE, N. J. (AP)—William H. Keubler, 41, came into court to answer a careless driving charge.

Police said he had been snuggling close to his wife while driving.

Magistrate Henry Goldher was not unsympathetic. He complimented the couple for being so affectionate after 15 years of marriage.

Then he fined Keubler $10.

Holy Trinity to have picnic

Holy Trinity Lutheran Church will have its annual family picnic Sunday afternoon at Lincoln Park.

Festivities will begin with games and recreational events at 3 p.m. The pot-luck supper will be served at 4:30 p.m.

The picnic is sponsored by the church Brotherhood, Women of the Church and Luther League groups. They ask families attending to bring their own table service. Beverages and ice cream will be furnished.

Serving on the arrangements committee are William Neuman, Earl Rinehart, Robert Olsen, Lillian Seastrom, Sandra Erickson, and Mmes. Swan Brackett, James Dempsey, Gust Long and Elmer Shay.

Those needing transportation may meet at the church Sunday at 2:30 p.m. or call Olsen at GL-7-4731.

Port Townsend art festival opens

Port Townsend invites residents of the Olympic Peninsula to the formal opening and preview of its 10 day art festival tonight at 8 o'clock.

The festival will be held in the Jefferson County Art League Bldg., at Water and Madison Streets from 10 a. m. to 5 p.m. and 7 to 9 p.m. Aug. 1 - 10.

The art exhibit features the work of internationally known Seattle artists Mark Tobey and Morris Graves, and other prominent Washington artists.

Also scheduled during the festival are symphony concerts, summer stock productions and dance, music, drama and creative writing seminars.

Mix a half cup of instant chocolate flavored beverage mix with a quart of milk, cover and refreigerate. Nice to have on hand for small-fry after-school snacks.

For Sale
By Owner
Equity in 4% GI Loan
4 Bedroom Home
526 East 7th
GLencourt 7-3163

Lowrey Organs
You owe it to yourself to see and hear the Lowrey.
Also to check it's extra values before you buy.
$995 and up
SMOCK MUSIC CENTER
625 East Front GL 7-4871

J. J. Fairshter, M.D.
Announces Removal
Of His Office
To
Front at Francis Streets
(Formerly 104-107 Warren Morse Bldg.)

WINDOW SASH SCREENS LUMBER WALLBOARD
BUILDING SUPPLIES
DOORS INSULATION CABINETS
Make Those Improvements Now!
EVERYTHING FOR YOUR BUILDING NEEDS
Cement — Nails — Paint — Tools
Lumber — Roofing — Electrical — Plumbing
Planning — Special Orders
Free Estimates——Terms, Of Course
ANGELES MILLWORK
16th and C Street GL 7-8581

IS YOUR POSTAL SCALE OBSOLETE?
New Postal Rates Effective August 1
We Have
NEW FACES
For Some
Postal Scales
(OTHERS AVAILABLE SOON)
SEE US FOR YOUR NEW POSTAL SCALE FACE.
OLYMPIC Stationers
1st and Laurel PH. GL 7-6111

Clearance
Smart Shoppe Still Has Marvelous Values In Summer Merchandise!
PRICES FURTHER CUT!
30 Cotton Blouses
Only **2.99**
Odds and Ends Playclothes
REDUCED!
Summer Hats
Now **1.99**
All Sales Final
No Exchanges — No Refunds

Smart Shoppe
110 So. Lincoln

GL 2-2345 — COOL OFF WITH SOME OF THESE REAL COOL CLASSIFIEDS — PHONE GL 2-2345

He's the son of a traveling man

LYNCHBURG, Va. (AP)—There was quite an uproar when Sverre Paulsen, 4½, disappeared from his home here.

Police searched a wooded area behind his home, neighbors looked about their premises and a missing person alarm even got as far as North Carolina.

Four hours after he was reported missing, the youngster turned up—in the back seat of his father's car in Greensboro, N. C.

Martin L. Paulsen, a salesman, found his son when he unpacked his bags in Greensboro. He said he didn't know the boy was in the car.

FAST DRAW FATAL

RIVERSIDE, Calif. (AP) — A mother accidentally shot and killed her 23-year-old son as they practiced fast draws against each other in their home, the sheriff's office reported Wednesday night.

Deputies said Mrs. Dorothy Clayton, 45, and her son, James, an airman at nearby March Air Force Base, were seeing who could outdraw each other with .22 revolvers. They thought the guns were unloaded.

On the third draw the gun fired as Mrs. Clayton pulled the trigger and her son fell dead with a bullet near the heart.

The mother was taken to the hospital in a state of hysteria.

REAL ESTATE FOR SALE

A SPECIAL PRICE ON THIS ONE — Older type 3 bedroom home — partly furnished — garage — woodshed — Lot 70 x 100 — Price Reduced to $5,000 — Easy Terms.

ABOUT 24 ACRES BLACK DIAMOND ROAD —Some Timber —Full Price — $2,500.

EIGHTH STREET — Cherry Hill —3bedroom home — garage—shop — nice lot — full price—$10,800.

J. LYLE BEAM, INC.
Office — Dial GL 7-7422
Evenings — Dial GL 7-3749
7-11E

ALDWELL & WENNER CO.
REAL ESTATE & INSURANCE
105½ N. Laurel Ph. GL 7-3388

11 VIEW ACRES on Mt. Pleasant Road. Modern 3-bedroom home. Bus runs by the door. PUD water. Don't pass this one up. Only $8,750.

ABOVE BOULEVARD — A real nice 2 bedroom home. Wall-to-wall carpets throughout. Enclosed yard with lots of flowers. Patio. Attached garage. To see it is to love it.

NEWER 3 bedroom home on 1 floor. Automatic oil heat. Fireplace. 4-horse barn. 1¼ acres. 1 mile from town.

MONROE ROAD. Improved and unimproved acreage.

VA HOMES for sale.

Look for the Twirling Sign.

Evenings Call
CHET ALEXANDER...GL 7-6581
BILL WENNER .....GL 7-3562
7-22E

Vacant lot, view, 1700 East 3rd. GL 7-5464. 8-5

For quick sale, will make sacrifice on large equity on rented duplex. Call after 5:30 p.m. GL 7-6595. 8-2

Almost new country home, black-top road, fifteen minutes from town. Some finishing to be done. Four bedrooms, two baths, full daylight basement, wood furnace, wired for washer, dryer, range. Private water supply, electric hot water. School bus by door. Wooded acreage available to 40 acres. Pasture. $13,500 cash for ten acres and house. By appointment only. Box 250, Port Angeles Evening News. 8-4

REAL ESTATE APPRAISER
and Consultant
PHILO C. TYLER, SRA
515 South Lincoln
Phone GL 7-4455
E

REAL ESTATE FOR SALE

Ed Ryan .....GL 7-4860 Grada Wyatt .....GL 7-9781

WE BUY EQUITIES

EDEN VALLEY—40 acres. 2 bedroom home, spring water. $6750.

TRAILER PARK—Store and Cabins. 3 acres with 5-room house. All year around business. Low down payment. Will take Seattle property in trade.

CLOSE IN—Country home. 3 bedrooms, chicken house, work shop, double garage. 4 lots. P.U.D. water and lights. Price $8200. Easy financing.

L. O. MADISON REALTY CO.
821 E. 1st GL 7-8593
3-8E

JUST OUTSIDE CITY LIMITS — 1 acre of NEWBERRIES, a place to have chickens, a house suited for family living. Big demand for both berries and the plants, a real profit making home. $8950 and only small payment down.

1½ MILES FROM CITY CENTER -- 6 fine lots and good 2 bedroom home. A fine place for retired couple. $7,500 and easy terms.

JUST OUTSIDE CITY — 4 big lots and good home. A stream running just off the property. A grand place to live and look at the price $3,500.

ONE OF THE BEST IN TOWN — full basement finished with one nice bedroom, 2 big bedrooms on main floor, large living room and Roman brick fireplace, dining room. In fact everything for gracious living. $15,900. FHA terms.

YOU WANT A MARINE VIEW — a fine 4 bedroom home, furnace heat and good location. An apartment (rented) attached to garage. $8750 with easy terms.

VAN BROCKLIN AND BROWN
25 Paces East of Post Office
DIAL GL 7-5641 After 5 GL 7-8185
GL 7-6792
7-22E

TYLER REALTY CO.
CERTIFIED VALUE-LISTINGS

CVL No. 1: ABOVE BLVD.—Almost new, 2 bedroom, fireplace, carport; custom built; terms to suit; $10,000.

CVL No. 2: VIEW: Overlooking Straits, 4 bedroom fine family home, dining room, library, sun porch, full basement, 1½ baths; terms to suit; $14,000.

CVL No. 3: EAST SIDE: 3 bedrooms on 1 floor, almost new, fireplace, double garage; terms to suit; $11,750.

TYLER REALTY CO.
515 S. Lincoln. GL 7-4455
Evenings call GL 7-7505
GL 7-7689 GL 7-7732
7-11E

By owner: 4¾ irrigated acres with modern 2 bedroom house. Fish pond, berries, fruit, furniture, tractor equipment. Tom Holland, Carlsborg. 8-5

Five acre farm, two-bedroom house. All electric, fifty ft. well, fruit trees. Five miles west of Sequim. Mu 3-4468. 8-2

J. W. ALSTOTT, REALTOR
BUY A HOME — FIRST

JUST OUTSIDE CITY. A newer 3-bedroom home on 1 floor. Dandy all room furnace. Several lots. Nice garden and berries. New garage, shop and living quarters. All for $10,500.

1 ACRE with garden and trees. Close to town. Modern 2 bedroom house. Workshop and garage. Full price $5600.

OPPORTUNITY, to assume a low interest loan and only $785 down payment. This property is well located among nice homes. It has 4 bedrooms and is in the Jefferson School district.

CHERRY HILL, FHA approval of $9,000, proves the value of this nice 2 bedroom home. On a 100-ft. lot with only 10% down.

G.I. and F.H.A. loans being made through this office.

YES — We have motels, apartment houses and other income properties. See us today.

THIS OFFICE SPECIALIZES IN TRADES

SOUND REALTY CO.
1032 E. 1st. Phone GL 7-8523
DICK LUKE ..... GL 2-2283
J. W. ALSTOTT ..... GL 7-6058
Summer Home Phone GL 7-5022
3-5S

By owner: Water and mountain view, 3 bedrooms, oil furnace, double garage. Gl 7-7173. 8-6

Small, modern, 2 bedroom home. Wall-to-wall carpeting. Garage. GL 7-9305. 8-7

2 Bedroom modern house, 10 acres on Highway 101. Will take trailer house on trade. Mu 3-4384, Sequim. 8-2

Farm free and clear — sell or trade for city home in $12,000-$13,000 bracket. Gl 7-5066. 7-31

Four bedroom plastered home on view lot, $6,000. Gl 7-8888. 8-29

By owner leaving town. 5 view lots outside city. 2 bedroom house. Hardwood floors. Fireplace. GL 7-5856. 8-2

ARNOLD LEVY REALTOR
125 E. 8th. Office GL 7-3303

EAST SIDE—Sweeping view. 4 bedroom, hot water heat, 1½ baths, large garage. Asking price $13,500.

BRAND NEW—3 on 1, perfect kitchen, built-in stove and oven. $14,500.

CLOSE IN—Cozy, 2 large bedrooms, large living room, garage. Small down payment. Only $7,750.

EASTSIDE — Lovely house with lovely garden, fireplace, 4 bedrooms. $13,750.

Res. Phone
W. SAMUELSON .....GL 7-5789
ARNOLD LEVY .....GL 7-7945
ASTRID FREDRIKSEN....
GL 7-6321
E. N. FITZGERALD GL 7-7344
E

12 unit motel. By owner. GL 7-4545. 8-1

WANTED

To buy 300 or 400 used brick. Gl 7-6272. 8-1

Always buying. Top prices paid for junk cars. Loop Auto Wrecking. 724 E. 1st. GL 7-6166. E

Buyers of insurance of all kinds, automobile, log truck, dwelling insurance. Union Insurance Agency. GL 7-3337. E

Donations of clothing, dishes and furniture. The Salvation Army, 208 East Front. GL 7-6282. E

Have cattle, will buy. GL 7-8115. E

Fir Saw logs. Merrill and Ring Western Lumber Company. L. L. Luce. Phone Office GL 2-2369. Residence, GL 7-9618. E

Highest prices paid for old junk cars, scrap iron, copper, brass radiators, lead, etc. Call us first. Peninsula Iron and Metal Co. GL 7-7122. E

We buy misc. articles. Brown's Second Hand. E

All kinds metals. Frontier Junk Co. GL 7-8183. E

ROOMS FOR RENT

Light housekeeping rooms. GL 7-7405 8-21

BUSINESS and PROFESSIONAL SERVICE DIRECTORY

AUTO RENTALS
Automobiles, truck and trailers. Save half. Larry Winters Storage Garage. 107 E. Front. GL 7-3585 E

AUTOMOBILE REPAIRING
Dick and Roy's Auto Repairs. 502 West 8th. GL 2-2291. All work guaranteed. 8-16

BICYCLES
Buy American, Buy Schwinn Bikes. Sales Service, Accessories. Al's Cycle Shop, GL 7-6383. E

Columbia bicycles sales and service. Woodie's, 315 E. 1st. GL 7-6383 E

BULLDOZING
Excavating, earth moving. Free estimates. GL 7-8746. Carl Konopaski. E

CARPENTERING
Carpentering and remodeling. Work guaranteed. No down payment. GL 7-3158 or GL 7-9373. E

CASH LOANS
$20 to $2,000 for emergency or other legitimate needs. See Cascade Industrial Loan Co., 112 N. Laurel. GL 7-8569. E

ELECTRICAL WORK
Olympic Electric Co. for your electrical supplies, repairs and engineering. GL 7-5303 days. GL 7-7519 nights. E

EXCAVATING
For excavating basements, sewers, waterlines, crane, shovel, back hoe, dragline, clam and piledriving, cranelifts up to 25 ton, call Jack Ruona, GL 7-9284. Bulldozing, grading call Ed Sollender, GL 7-8208 after 6 p.m. Bonded—The job will be done right. E

FACED WITH A DRINKING PROBLEM?
Perhaps A. A. can help.
Write 122 W. Front.
Ph. GL 7-5561 or GL 7-3572
Weekly meetings, 2:30 p.m.
Sundays — Angeles Hotel.
7-31R

GRAVEL
Gravel and crushed drain rock. Call Goodman. GL 7-4630. E

GUNSMITH
Everything in guns. Makah Sporting Goods. E

HELPFUL MONEY SAVERS
Monthly rates for Evening News Classified Advertising are very reasonable.. Next time you run a classified advertisement check into our monthly rates. I'm sure you'll be pleased! Phone GL 2-2345, Port Angeles Evening News. E

LAUNDRY
Mac's Laundrymat, Dyeing, Drying. Specializing in spreads, throw rugs and any washable materials. 723 East 1st. GL 7-9978. E

LAWNMOWER SHARPENING
AL'S CYCLE SHOP
Complete lawnmower service. Parts — Service — Machine Grinding on all makes. 118 W. Front. GL 7-3488. E

LIVESTOCK
Sequim Proved Sire Service. Every sire proved great! MU 3-4162, Sequim. E

LOCKSMITHING
We open anything from a walnut to? Keys made while you wait. Woodies. 315 E. 1st. GL 7-3488. E

OIL BURNERS
For prompt, courteous oil burner sales and service, phone GL 2-2343, Caven Plumbing & Heating Inc. 116 W. 8th. E

PAINTING
Commercial and residential painting. Free estimates. Olympic Painters. GL 7-7242. 814 S. "C." E

Painting and decorating. Free estimates. John Gort, Painter. GL 7-6301. E

PAINTING AND DECORATING —Brighten - Up Shop. Harry Austin, 111 W. 8th. Estimates free. GL 7-3123. E

Superior Painters. GL 7-5333, days or GL 7-3525 evenings. Free estimates. E

PHOTOGRAPHY
Church weddings. Home weddings. Commercial photography. H. H. Jenson. GL 7-7231 E

PLUMBING
Caven plumbing and Heating. 116 W. 8th St. GL 2-2343. Plumbing, heating and service. E

RADIO & TV & SERVICE
Best TV and Radio Service in town. Kettel's TV Center, 130 E. Front. GL 7-7591. E

Bring your radio or TV to Kidd's TV doctor for quality service at lowest rates. We fix 'em all. Kidd's, 8th and Cherry. E

REFRIGERATION
Refrigeration Service. Tommy Thompson. GL 7-8878. 8-11R

SEPTIC TANKS
Septic Tanks cleaned. For free inspection GL 7-9568 or GL 7-8385. E

TIME SAVERS
Drive-In Prescription Pharmacy, 8th and Peabody. Free delivery. Pay Utility and Telephone. Money Orders. GL 2-2383. E

VACUUM REPAIRS
All makes. Kirby Company, 410 South Lincoln. GL 7-8810. E

VACUUM CLEANER
ELECTROLUX sales and services. GL 7-4860. 212 W. 8th. E

WASHING MACHINE REPAIRS
Any makes, any model. Reasonable rates. GL 7-8533 day or nights, Kidd's 8th and Cherry. E

WATER WELL DRILLING
Stoican Drilling Co.
MU 3-5580, Sequim
8-20

WHEEL BALANCING
Wheel balancing, front end alignment, Green Bros. Mobile Service. 402 Marine Drive. GL 7-6350. E

FOR SALE

Economy grade 2x4s. $25 sling load. GL 7-3691. Hendricks Lumber. 8-7

Save $100 on late model Electrolux. Kirby Co., 410 So. Lincoln. GL 7-8810. 8-4

2 large venetian blinds reasonable. GL 7-6658. 8-4

Frieze davenport and chair. Rose color, $65. Davenport $45. New swivel contour chairs, $37.50; New davenport and chair, rose frieze, reduced from $239.95 to $159.95. Double oven range with griddle $125. Rattan chair, $7.95. Linoleum rugs 9x12, $5.98. Cotton mattresses, $14.95. Kenny's Furniture, 207 East Front. GL 7-6116. 8-2

Cut flowers, gladiolas, various colors, Peninsula Glad Gardens. 8-2

Channel 4-5 antenna, practically new, a bargain. GL 7-7675 after 5 p.m. 8-9

Toro rotary power mower, one year old, excellent condition. GL 7-7675 after 5 p.m. 8-9

Top soil, fill dirt and gravel. Forrest Hansen, GL 7-9712. 8-2

Exterior paint, $1.89 gallon; general purpose pure prepared, $2.89; deluxe grade $3.69. We now have house paint in colors. Swains. 8-1

Used refrigerators. All priced to sell. Pacific Refrigeration. 8-1

Bunk bed with ladder. All metal complete with springs and mattresses. Converts to twin. $69.50. Vannausdle Furniture and Hardware. 8-2

ELEC. ORGAN. Want responsible party to assume small mo. pyts. Also spinet piano. Write credit mgr. Tallman Piano Stores, Inc., Salem, Ore. 8-4

Children's gym sets. Regular $25. Now $19.95. With slide. Regular $34.99. Now $29.95. Swain's. 8-5

18 ft. Burncraft, 30 HP Johnson Plus extras for $800.00. Gl 7-4587. 8-2

6 Year hardwood crib with plastic teething rail. 5 position spring with innerspring mattress, $34. Vannausdle Furniture and Hardware. 8-2

Kenmore automatic, deluxe model with suds-saver. Excellent condition. $87. Peoples Store. 8-1

17-inch Admiral table model TV $75. Pacific Refrigeration. 8-1

2 vaults, 28½x74x17¾ inches deep. North Safe and Lock Co. Reasonable; timbers 10 x 14 and 10x10. Contact Richard Watts, Port Ludlow General Store. 8-2

Double compartment stainless steel sink with faucets and 2 basket strainers. $54.50. Vannausdle Furniture and Hardware. 8-2

Red hens, $1. Gl 7-4009 mornings. 8-2

Jacobsen
POWER MOWERS
Floor Models
SAVE 25%
SWAIN'S
602 East First
8-5S

52-Gallon hot water tank $74.50. Vannausdle Furniture and Hardware. 8-2

Wringer washer with pump. $24. Peoples Store. 8-1

Several used ranges. From $60 to $85. Pacific Refrigeration. 8-1

Wedgewood combination wood-electric range. $70. Pacific Refrigeration. 8-1

7 Cubic foot Kerosene refrigerator. Instruction book with refrigerator. $48. Peoples Store. 8-1

12 HP Sea King motor. $110. Brown's Second Hand. 8-1

Late model 6 cubic foot Frigidaire refrigerator. Like new condition. $93. Peoples Store. 8-1

Pair matched pinto mares (part Arabian) mother and daughter. Good ladies riding horses. Also 3 saddles, bridles in excellent condition. Reasonably priced for quick sale. Owner leaving and must sacrifice. Interested in finding good home. Phone Forks FR 4-2469 after 6:30 p.m. or FR 4-2831, 9:00 a.m. to 4:30 p.m. 8-1

40 inch deluxe electric range. Light and timer. Double oven. $35. Peoples Store. 8-1

Higgins Model 50 Caliber 270, 4-power scope. Perfect condition. Like new. Guaranteed. $85. Brown's Second Hand. 8-1

Used power lawn mowers. $35 up. Howard's Equipment Center. 8-1

2 Automatic washers. $9 each take away price. This is a good buy for Mr. Fixit. Peoples Store. 8-1

Cucumbers. Place order for fresh pickling cukes and get desired sizes when you want them. Ready now. Dill also. MU 3-4318 Sequim or 3-4249. after 5 p.m. 8-7

Weaner pigs, Harold Sisson, Rt. 1, Box 172. 8-19

Wrought Iron Railings. Homeward Step & Railing. GL 7-6543. 8-13

24 ft. cruiser—Chrysler marine powered, newly remodeled. Phone F.O. 4, Chimacum. 7-9E

Inlaid linoleum tile. 9c, 10c and 11c per tile. Modern Floors, 522 East 8th. E

Bundles of old newspapers, 10 cents each or 3 for 25c. Useful in many ways. Wrapping and packing, starting fires, etc. Apply Evening News Business Office E

VALVOLINE
World's Finest
MOTOR OIL
39c quart.
SWAIN'S
8-5S

52 Gallon electric heaters — HOTPOINT, RHEEM, NATIONAL, $78.88. 3-piece colored bath sets, $95. Harvey's Plumbing Shop, 128 E. 8th. Gl 7-3344. 8-23

1 Taper shake splitting machine. G.I. International 6x6 short log truck, very good cond., double drum cherry picker on truck with 18' boom, 18' conv. outboard boat 18 and 15 hp Johnson motors, controls and trailer. W. E. Seton, 1937 Lawrence St., Port Townsend, evenings Ph. 1043. 8-2

FOR SALE — LOGGING EQUIPMENT

The First National Bank in Port Angeles, Washington and The Forks State Bank, Forks, Washington offer, subject to prior sale, the following logging equipment:

ITEM	PRICE
Skagit BX170 Yarding donkey	$4,000.00
Skagit BU30 Loading donkey	2,000.00
Clyde homemade loading donkey	250.00
D7 Caterpillar tractor Ser. No. 7M4500	3,500.00
2—1952 Evergreen log trailers	1,500.00
½ yard P. & H. shovel	4,000.00
1947 Standard log trailer	500.00
1957—13 passenger International crew bus	2,000.00
Set of rigging for loading and high lead	900.00

All items are located at Forks, Washington or near vicinity and are available for inspection.

Inquire: Forks State Bank for inspection.
Address mail inquiries to: First National Bank
Port Angeles, Washington
8-1S

Slant needle Singer cabinet sewing machine, $199.95. Portable Necchi $99.95. Singer cabinet electric, 2 years old $120. Others as low as $10. Kenny's Furniture, 207 East Front. GL 7-6116. 8-2

Home made trailer. Can take boat up to 20 ft. Can be seen at 1202 Cherry. 8-8

Wringer type washing machine. Good condition. GL 7-8801. 8-4

Nearly new 16-ft. cedar stripped boat. Well built. Sequim, Mu 3-4468. 8-2

Young registered beef shorthorn cows and calves, reasonably priced. Write W. P. Keller, R. R. 1, Victoria, B.C., or phone Sooke 9B. 8-8

18 foot boat. Briggs-Stratton motor. GL 7-3385 after 6 p.m. 8-7

Save 25% on all your garden and lawn needs. For every $10 you buy this summer, receive a beautiful potted rose worth $2.50. Over 300 beautiful roses, many of them in bloom, to choose from. The Garden Center, 1134 East Front. 8-1T

4% Preferred stock in Union Bond & Mortgage Company. Dividends paid without interruption for 28 years. See F. C. Fountain or J. E. Phillips at First National Bank. 8-1T

MONTH-END
Miscellaneous
FREEZER SALE
15 Cubic Ft. Chest Type
Freezer $199.95
at
SEARS
GL 7-4483
8-2S

USED BOAT BARGAINS! We have several good used 14 ft. outboard boats. Ideal for you fishermen. Two fine skiing and fishing boats. One 18 ft. inboard cabin boat. Howard's Equipment Center, 707 East 1st. GL 7-5862. 8-4

SPECIAL PRICES — SMALL PAYMENTS on repossessed furniture and appliances at Kidd's. 8th and Cherry. Open evenings. 8-1

Full size girl's Schwinn bicycle. Good condition. $25. Gl 7-5220 after 5 p.m. 8-1

Special offer to White sewing machine owners. We will give you $60 for your old White machine regardless of condition on a new White portable or cabinet electric. Kenny's Furniture, 207 East Front. GL 7-6116. 8-2

15 ft. boat, Wisconsin inboard, half cabin, $250 or best offer. 415 E. Whidby. 8-5

Slappy canning peaches, $1.98 box. Onions 5 lbs. 29c. Large box vine - ripened tomatoes, $1.79. Cantaloupe $1 dozen. Yakima canning corn, 5 dozen $1.49. Okra, hot peppers, dill. Also a few canning apricots left. Big Chief Fruit Market. Open every day 8 to 8. 8-1

1955 Schult 37 ft. house trailer. Cash only. Welcome Inn Trailer Court after 5:30. 8-29

1955 15-HP Evinrude $195. Guaranteed excellent condition. Brown's Second Hand. 8-1

SPECIAL PRICES — SMALL PAYMENTS on repossessed furniture and appliances at Kidd's, 8th and Cherry. Open evenings. 8-1

Fryer rabbits, dressed or alive. Bred does. Gl 7-7370. Box 101, R. D. 3, Gales Addition. 8-1

Used rebuilt hearing aids. Service all makes. Audiphone Co. 116½ E. 1st. 8-29

Whiteface and black Angus calves. Sequim, Mu 3-5713. 8-1

32 foot Cruiser, Industrial Ford 6 fresh water cooled motor. Ideal for commercial use, charter or pleasure. Priced for quick sale. GL 7-7142 or 7-5263 or inquire at Boat Haven. 8-2

16 ft. Reinell Fiberglass utility. Ideal for family boat. This one is loaded and ready to go. Used as demo. four hours. You can save $150.00 on this! Howard's Equipment Center. 8-1

1x6 Shiplap, standard and better, $62 thousand. Falls Creek Lumber, Port Fill, GL 7-8082. 8-6

Two view lots. Gl 7-5345. 8-23R

Used boats! We've got them! Suit any family's fun need! Howard's Equipment Center. 8-1

Eastern Washington alfalfa hay. $25 ton delivered. Ralph Hubbard. MU 3-5511. E

Reconditioned refrigerators. Tommy Thompson, GL 7-8878. 8-11R

Accordion and Trumpet lessons —Call GL 7-6958 or contact Hanson's Studio, 1215 East 1st. E

Smith Corona super-speed standard typewriter. Like new. $97. Brown's Second Hand. 8-1

Puppies, $15 Mala-Mute and German Shepherd cross. Highly intelligent, wonderful with children. M. A. Ross, Eden Valley. Call GL 7-7097. 7-3E

G.E. 52 gallon water heater, $88.88. Pacific Refrigeration. E

ATTENTION BOAT OWNERS: Ron Buck says: You can eliminate ALL spark plug trouble and excessive oil burning, causing smoke, by using the new and better CLINTON OIL. Takes only one pint to 5 gallons gas. Tested and proven in motors for the last three years. 8-1

2 Only Biltwell Swivel Rockers. Special price $39.95. Peoples Store. 8-1

Fiberglass boats. All sizes. 7 ft. deluxe Uniflite demonstrator. Chimacum Boat and Plastic Co. 8-29

CAMPING EQUIPMENT
Sleeping bags from $3.49 up.
Air mattresses. Tents, Tarps. Coleman stoves. Lanterns. Check our price before you buy.
SWAIN'S
8-5S

Only 4 puppies left. Malemute-German Shepherd cross. $15. GL 7-7097. M. A. Ross, Eden Valley. E

Get a lifetime written guaranteed muffler at no extra cost. Mufflers and tail pipes to fit most cars in stock. Nebert Bros. Hardware, 1233 East 1st. E

Clinton Chain Saws. Sales and Service. Downing's, 215 N. Eunice. GL 7-4510. E

AAA tube tested and guaranteed television sets. $10 down and $2.50 per week. Kidd's, 8th and Cherry. Open evenings. 8-1

WORK WANTED

Experienced Intangible Salesman: Age 43, six years background in Alaska and Canada in promotion, sales representative, advertising promotion. Interested in salary and commission, have new station wagon, will travel. Contact Box 200, Evening News. 8-2

BULLDOZING — Immediate — low cost. GL 7-8746. E

Saw filing. 1211 E. 4th. 8-6

Dressmaking and alterations. GL 7-9651. 8-1

Rotovating, plowing, landscaping yards. Lee Hefley. GL 7-5632. E

Septic tanks cleaned. For free inspection. GL 7-9568 or GL 7-8385. E

Painting, carpenter repairing odd jobs. Reasonable rate. GL 7-7733. E

Well drilling. GL 7-3038. E

Sewing, alterations, experienced. Reasonable. GL 7-7284. 8-18

Hay baling. GL 7-4114, daytime; GL 7-3967. If no answer, GL 7-3147 evenings. E

Low cost sheet rock taping. GL 7-5915 or GL 7-4728. 6-7E

Saw filing, lawnmower sharpening. 511 E. 8th. GL 7-4861. E

Rotovating and plowing. Landscaping. Leslie Bond. GL 7-6339. E

APARTMENTS FOR RENT

3-room, furnished, with garage. 417 E. Whidby. 8-6

Furnished 2 bedroom apartment. Newly painted, spotless. Quiet neighborhood. Minimum traffic. Ideal for single person or couple. Close to downtown. Nice yard with short fence. Garage, too! Everything furnished. $60 per month. GL 7-9545 or see Del Price. 8-1

Lovely furnished one-bedroom apartment. Hot and cold water, heat, sanitation, garbage, laundry facilities included in rent. 204 W. 5th, Gl 7-3722. 8-1

Deluxe 2 bedroom apartment. Refrigerator and stove furnished. Days Gl 7-6320; evenings 7-6037. E

Near town, newly decorated, quiet, bachelor and one-bedroom furnished apartments. GL 7-6320 days. GL 7-3417 evenings. E

Furnished apartments with kitchens. Lincoln Motel, 709 S. Lincoln. GL 7-3252. E

All we ask is that you look at this before you decide. Large newly painted 1 bedroom, furnished. Same reasonable rent, garage included, automatic washer and dryer. Pine Hill Apartments, 615 West 8th. 7-3E

Bachelor apartments, completely furnished, linens, dishes, etc., laundry facilities, private entrance. 1131 W. 9th. GL 7-9637. 7-1E

HOMES FOR RENT

2 bedroom modern, close to school and bus. $55 mo. GL 7-7297. 8-4

Two bedroom duplex, close in, with furnace, range and refrigerator. GL 7-3195. 8-9

Small modern home, suitable for elderly couple or bachelor. GL 7-4630. 8-4

Large 2 bedroom furnished house. Inquire 936 W. 10th. 8-6

Cozy 1 bedroom home. Ideal for couple. 916 Georgiana. Also 2 bedroom home, 916½ Georgiana. GL 7-4531. 8-1

2 bedrooms. View. $75. North Olympic Realty. GL 7-3700. 7-25E

Modern 1 bedroom furnished home. Gl 7-5345. 8-23R

EQUIPMENT FOR RENT

Hospital beds and equipment. Wheel chairs, crutches, baby scales. Drive-in Prescription Pharmacy, 8th and Peabody. GL 2-2383. E

New floor sanders, polishers, sprayers, linoleum roller. Angeles Color Center. E

Adding machines, typewriters for rent. Olympic Stationers. E

Professional rug cleaning equipment. Do-It-Yourself. Modern Floors, 522 E. 8th. E

Rototiller. 131 West 9th. GL 7-6173. E

AUTOMOBILES FOR SALE

1950 Pontiac Station Wagon, 8 passenger, good condition. Have four other cars $50 to $200. Johnny's Auto Service "At the stop light," Sequim, Wash. 8-4

1958 Volkswagen. Perfect condition. Mu 3-4194, Sequim. 8-2

MONTH-END CLEARANCE
on
USED CARS
Exceptionally Clean

1956 Oldsmobile, hardtop. 20,000 miles.
1956 Oldsmobile, hardtop. Exceptionally Clean. 20,000 miles.
1956 Star Chief Pontiac, hardtop.
1956 Star Chief Pontiac, 4-door. Less than 15,000 miles.
1956 Buick, 4-door hardtop.
1951 Ford custom 2-door.
GMC Pickup, ¾ ton, 4 speed transmission, premium rubber .....$ 595
1956 Ford Pickup 1395

NEW CARS
Highest trades paid in town for 1954 and 1955 models on 1958
Pontiacs or Buicks.
16 foot Plywood Hull inboard for your fishing or water skiing pleasure. 60 HP V-8 motor. Top speed 30 miles per hour. $450. Will take small car as trade.

DAN ROBERTSON - ERNIE GRAY MOTORS, INC.
Your Pontiac, Buick, GMC, Simca and Vauxhall Dealers
220 West 1st GL 7-4901
Evenings call:
Ernie Gray ....GL 7-8416
8-1S

1955 Eight cylinder Savoy-Plymouth 4-door sedan. Seminole red, white wall tires. Radio, heater, seat covers. 16,000 miles. Excellent condition. $1400. Phone Fr 4-2821, Pat Klahn, Forks. 8-5

1955 Crown Victoria. GL 2-2276. 8-4

Lannoye Motor Company
DeSoto-Plymouth

1958 Ford Station Wagon. Thunderbird engine. Cruisamatic. Clean as new. Only $2,895
1957 DeSoto Fireflite Sport Coupe. The most beautiful used car you will ever see. Full equipment, power steering, power brakes, power seat, etc. 2,995
1953 Chevrolet Bel Air 4-door 745
1951 Chrysler Windsor Sedan 395
1950 Packard Sedan (clean) 200

SPECIAL
1958 Leisurehome 15 foot house trailer. Just like new. Only 900

LANNOYE MOTOR CO.
GL 7-4406. Don Lannoye, GL 7-9190
8-1S

1958 Ford Fairlane Hardtop 4-door, fully equipped, automatic shift, tinted glass, seat belts, new car guarantee. Only 7,000 miles. Will accept trade, can finance. Johnny's Auto Service. "At the stop light," Sequim, Wash. 8-4

1951 International 6 wheeler with hauling job. Sequim Mu 3-4210. 8-1

1950 Deluxe Chevrolet 4-door. $225. L 7-3153. 8-1

1953 Ford F800 Dump Truck. Very good shape. Original mileage, new paint. Phone Port Townsend 1585 evenings. 8-5

1956 Fairlane 2 dr. R., H., overdrive, power steering, $1,500. Gl 7-7634. 8-2

1957 Olds station wagon, power steering, hydramatic, power brakes, etc. See at 826 E. 1st. GL 7-5544. 8-8

CLEAN USED CARS

1957 PLYMOUTH CLUB SEDAN, radio, heater, automatic, beautiful finish .$1,895
1957 FORD CUSTOM 300 4-door. Buy this beautiful car with gas saving overdrive 1,895
1957 FORD CUSTOM 300. A sharpie, only 1,845
1956 STUDEBAKER CLASSIC. One owner. Loaded with equipment, drive it and you will buy it 1,695
1953 FORD 6, radio and heater. A real clean car .. 645
1953 PLYMOUTH. Good rubber. Runs fine 575

SWANSON MOTOR CO.
DIAL GL 7-6544
8-1T

ANNOUNCEMENTS

Vitamins, Watkin's Products. GL 7-3781 E

FREE — Electric Coffee Urn or cash to women's clubs for selling Rawleigh's vanilla. GL 7-3842 evenings. 8-13

Vote for Gene Dansereau for Clallam County Treasurer—Democratic Candidate. 9-1R

FEMALE HELP WANTED

A part-time business of your own servicing Avon customers now available. An hour of your time will net you at least $2 in earnings. Act at once! Write Box 175, Evening News. 8-2

LOST

Glasses with brown plastic frames. Please return to News office. Reward. Ask for Grace Charnell. E

HELP WANTED

Experienced beauty operator to open joint shop. Call in person. Permanent Wave Beauty Shop. 8-4

Young girl for housework and baby sitting. Write Box 275, Evening News. 8-4

Man with small cat to cold deck pulp wood in Joyce area. Gl 7-9719 after 7 p.m. 8-1

PERSONALS

Alcoholics Anonymous. GL 7-9344. GL 7-8636 or write P.O. Box 462. E

You are encouraging vandalism when you leave your car unattended. Try Larry Winter's Storage Garage-Parking Lot. E

WHO DOES IT?

Upholstery — Rugs — Draperies — New Furniture — Carpets — Upholstering supplies. Your terms. Washburn Furniture. 327 East First. GL 7-3630. E

FOR RENT

Sleeping rooms, living room and TV privileges. GL 7-3788. 8-4

Trailer space and cabins by the month. City Center Motel in the center of town. 2nd and Lincoln. Gl 7-6451. 8-28

FOOD LOCKERS FOR RENT

Frozen Food Lockers. Pacific Refrigeration. 1st and Albert. GL 7-6202 E

AUTOMOBILES FOR SALE

1931 Model A, excellent condition. GL 7-7517. 8-5

IT'S A PICNIC
to drive a car you can depend on.
Call or come over to our lot and look.

1958 Chevrolet Brookwood wagon. Full equipped ...$2,895
1956 Packard Clipper Hardtop. Loaded 1,695
1952 Pontiac 4-door Sedan .. 375
1951 Ford Club Coupe. Overdrive. One owner 425
1949 Studebaker Champion Coupe 95
149 Dodge Pickup. Canopy. Good tires 445

More Older Cars To Choose From

TANZER MOTOR, INC.
Lincoln-Mercury Dealers
Phone GL 7-8501
Ralph Reed, GL 7-9072
Ron Little, GL 7-8733
8-1S

REAL BARGAINS ON USED CARS

1957 Ford V-8 Del Rio Station Wagon. Radio, heater and one owner car. Low mileage. A fine car $2,295
1955 Ford V-8 4-door Station Wagon. Automatic, radio and heater, 2-tone. Clean and nice. Lots of good miles 1,695
1953 Chevrolet 4-door Deluxe, automatic, heater. A nice car.. 795
1953 DeSoto 4-door. Radio and heater. Automatic, 6 cylinder. A good car 595
1950 Plymouth Station Wagon. Radio and heater. Clean 495
1950 Plymouth 4-door Sedan. Heater 150

MANY OTHERS TO CHOOSE FROM
Trucks — Pickups — Dumps — Loggers
Come In And See Them

SAMUELSON MOTOR COMPANY
For 40 Years — Your Car's Best Friend
1st and Lincoln GL 7-3333
AFTER HOURS CALL:
Dave Critchfield, GL 7-6088 Vurgal Gunnell, GL 7-5426
8-1S

Frank Lary beats only top clubs

... By JOE REICHLER ...
Associated Press Sports Writer

Frank Lary, Detroit's daring right-hander, does it the hard way. He wins only from the top teams and loses only to the bottom clubs. It's not quite like that, but almost.

Look at the record. Lary has won 10 games and lost the same number. Five victories have come against the American League-leading New York Yankees, who have beaten him only once. Three triumphs have come at the expense of the second-place Boston Red Sox, who have not beaten him at all.

FOUR HIT GAME

That leaves Lary with a record of 2-9 against the five other alsorans, none of which can boast a .500 won-lost record.

Lary permitted the Red Sox only four hits yesterday to win a 3-2 hurling duel from rookie Bill Monbouquette. A disputed eighth inning double by Frank Bolling, which drove in Billy Martin with the winning run, gave him his 10th victory.

The Yankees avenged two straight losses to Kansas City, flattening the A's 8-3 behind the pitching of winner Duke Mass and Johnny Kucks. Rain forced the postponement of scheduled games between Baltimore and Cleveland as well as Washington and Chicago.

In the National League, Milwaukee defeated Los Angeles 4-1, Cincinnati came from behind to nip San Francisco 10-9, Chicago topped Pittsburgh 5-4 and Philadelphia defeated St. Louis 4-3.

MCDOUGALD HOT

The Yankees manhandled five Kansas City hurlers for 13 hits, with everybody but the pitchers participating in the attack. Gil McDougald had a pair of doubles and Elston Howard and Norm Siebern had one each. Siebern drove in three runs and Howard two.

Roger Maris drove in all Kansas City's runs with a three-run homer in the sixth. Kucks replaced Maas at this point and held the losers scoreless the rest of the way. Jack Urban, now 7-7, was the loser.

SPORTS BRIEFS
By THE ASSOCIATED PRESS
GOLF

CHICAGO — The opening round of the $50,000 Chicago Open was postponed because of rain.

TENNIS

SOUTHAMPTON, N.Y. — Ham Richardson, New Orleans, and Jack Frost, Monterey, Calif., defeated, respectively, Jack Douglas, Santa Monica, Calif., 6-1, 5-7, 6-2, and Crawford Henry, Atlanta, 7-5, 10-8, and advanced to the semifinals of the Meadow Club Invitation Tournament.

BASKETBALL

LEXINGTON, Va. — J. Robert McHenry was named basketball and Lacrosse coach at Washington and Lee University.

RACING

OCEANPORT, N.J. — Cloonroughan ($8.60) upset Neji by five lengths in the $22,000 Midsummer Hurdle Handicap at Monmouth Park.

SARATOGA SPRINGS, N.Y. — First Minister ($7.40), with Eddie Arcaro aboard, scored by four lengths in the $17,575 Flash Stakes at Saratoga opening.

Pros welcome rain at Chicago Open

CHICAGO (AP) — Rain was never more wecomed by top-drawer golfing pros than it has been at the Gleneagles public fee course, scene of the $50,000 Chicago Open.

A downpour yesterday washed out the first round, delaying the meet a day all down the line. The start was set back until today with the weatherman promising clearing skies, and the 72-hole finish was pushed to Monday.

"With the tilting greens well soaked, we can go for the pins, at least the first day," said Bo Wininger of Odessa, Tex.

It means we can play our approaches the way we want, picking our spots on the greens and knowing our shots will stick," he said. 'It's no longer a pitch and roll prayer. We thought the greens would murder us, but now maybe we can murder them, until they get dried out, anyway."

The $9,000 first prize is expected to go to the pro with the best putting touch. In this respect, Art Wall Jr. has become one of the prime favorites.

"I've played the greatest golf of my career in the last month," said the 34-year-old pro representing Pocono Manor, Pa. 'And that old putter of mine is working as good as ever."

MINOR LEAGUE
By THE ASSOCIATED PRESS
INTERNATIONAL LEAGUE

Toronto 4-3, Richmond 2-3
Montreal 1, Columbus 0
Rochester 5, Havana 4
Buffalo 3, Miami 2

AMERICAN ASSOCIATION

Wichita 3, St. Paul 2 (10 innings)
Charleston 4, Omaha 3
Denver 11, Louisville 2
Minneapolis 8, Indianapolis 3

SOUTHERN ASSOCIATION

Birmingham 2-1, Little Rock 1-2
Nashville 7-2, New Orleans 2-9
Memphis 1, Atlanta 0
Chattanooga at Mobile, postponed

TEXAS LEAGUE

Austin 8-3, Fort Worth 2-4
Tulsa 7, Dallas 2
Corpus Christi 6, Victoria 3
San Antonio 13, Houston 2

FIGHTS LAST NIGHT
By THE ASSOCIATED PRESS

ALBUQUERQUE, N.M. —Jimmy Martinez, 154, Glendale, Ariz., outpointed Ramon Fuentes, 155, Los Angeles, 10.

LOS ANGELES — Dwight Hawkins, 118, San Diego, and Herman Marques, 118, Stockton, drew, 10.

FALL RIVER, Mass. — George Araujo-Pat McCoy bout postponed to Saturday, rain.

CHURCHGOERS IN FISH GARB

WAGONER, Okla. (AP) — Fishermen in this area of eastern Oklahoma may still attend church and fish on Sunday. The Rev. Bill Greene of the Christian Church has started 8:30 a. m. service at which men are invited to come attired in their fishing garb.

STRIKEOUTS

ADA, Okla. (AP) — Francis Jockey, 12, could well be major league material. In 10 innings of pitching he struck out 25 straight batters. He is an Indian and hurls for the Tigers in the Kiwanis Kids Baseball League.

DIDN'T EVEN DUCK—Heavy rain which fell during practice for the PGA Championship at Havertown, Pa., were good for the Llanerch Country Club's pet ducks, but rough on competitors. Jim McDonald, under the umbrella, and Joe Diego were among the many who braved the elements.

Yakima keeps within reach of Lewiston

By THE ASSOCIATED PRESS

Yakima, on the strength of a last-ditch double by Herb Anderson, Thursday night kept within a two-game reach of the Lewiston Broncs.

The showdown in the battle for first place comes Friday night when the Broncs and the Bears tangle at Yakima in the first of a four-game series.

Anderson, only two weeks ago a regular on the Salem roster, whipped his former teammates, 7-6, by driving in the winning run with a two-bagger in the 10th inning.

Lewiston, riding the crest of a four-game victory string, dropped Tri-City, 7-6. Eugene hopped over Wenatchee into fourth place by one percentage point by deluging the Chiefs, 10-3.

Salem took a five-run lead over the Bears with a rally in the third frame but stayed scoreless after that until it pitcked up its final run in the ninth. That tied the contest, 6-6.

TAPPE SCORES

Anderson's double drove in Ted Tappe and the triumph wa s Yakima's, giving it a 3-1 series win.

Tri-City kept pecking away but couldn't overtake Lewiston after the Broncs went ahead, 5-3, in the second frame.

A four-run second inning gave Lewiston the lead after Tri-City had gone ahead in the bottom of the first with three tallies.

Ernie Sadler registered the win to give him a 14-3 season record, tops in the league percentage - wise.

The battle for fourth place finally resolved itself, at least for the time being, when Eugene dumped Wenatchee on the Emeralds' home field.

EMERALDS FOURTH

The victory, giving Eugene a 3-1 sweep of the series, moved the Emeralds into fourth and dropped Wenatchee into fifth spot. Both teams are six games out of first place, but Eugene has a won-lost percentage of .486, a point ahead of the Chiefs.

The win came on the strength of Eugene's seventh inning splurge, when it scored nine runs to bring it from a 3-1 deficit.

The runs came in on seven singles, three errors and three walks. 14 men went to the plate in the inning, and Bill Eastburn, Mel Krause and pitcher Bailey Brem each drove in two runs.

Brem won the contest to run his season record to 12-6.

The teams travel Friday with Eugene at Tri-City, Salem at Wenatchee and Lewiston at Yakima in the Friday night openers of New four-game sets.

League leaders

By THE ASSOCIATED PRESS
AMERICAN LEAGUE

Batting (based on 225 or more at bats) — Goodman, Chicago, .332; Runnels, Boston, .329; Fox, Chicago, .328; Cerv, Kansas City, .326; Power, Cleveland, .324.

Runs — Mantle, New York, 79; Power, Cleveland, 65; Cerv, Kansas City, 64; Runnels, Boston, 61; Williams, Boston, 60.

Runs Batted In — Jensen, Boston, 91; Cerv, Kansas City, 76; Sievers, Washington, 68; Colavito, Cleveland, 63; Lollar, Chicago, 62.

Home Runs — Jensen, Boston, 29; Cerv, Kansas City, and Mantle New York, 28; Sievers, Washington, 26; Colavito, Cleveland, 21.

Pitching (based on 8 or more decisions) — Delock, Boston, 10-2, .833; Turley, New York, 15-4, .789; Ford, New York, 13-4, .765; Ditmar, New York, 6-2, .750; Hyde, Washington, 8-3, .727.

NATIONAL LEAGUE

Batting (based on 225 or more at bats) — Musial, St. Louis, .343; Mays, San Francisco, .341; Ashburn, Philadelphia, .333; Dark, Chicago, .331; Skinner, Pittsburgh .326.

Runs — Banks, Chicago, 76; Aaron, Milwaukee, 71; Mays, San Francisco, 70; Skinner, Pittsburgh 67; Walls, Chicago, 66.

Runs Batted In — Banks, Chicago, 83; Thomas, Pittsburgh, 81; Anderson, Philadelphia, 68; Cepeda, San Francisco, 62; Boyer, St. Louis, 60.

Home Runs — Banks, Chicago, 29; Thomas, Pittsburgh, 28; Aaron Milwaukee, 23; Walls, Chicago and Mathews, Milwaukee, 21.

Pitching (based on 8 or more decisions) — McCormick, san Francisco, 8-2 .800; Grissom, San Francisco, 7-3, .700; Purkey, Cincinnati, 13-6, .684; Semproch, Philadelphia, 12-6, .667; Spahn, Milwaukee, 13-7, .650.

Navy coach warns on conditioning

STILLWATER, Okla., (AP) — Navy wrestling coach Ray Swartz says if the United States doesn't do something about physical fitness at the high school level "we're headed for serious trouble."

Swartz was interviewed here yesterday after conducting a wrestling clinic at Oklahoma State University at Stillwater, where he once was a star athlete.

"Youngsters of today have gone soft. They're nothing like they were in my school days," he said.

"We get some surprising examples at the Naval Academy. Even the boys from the small country towns are in poor condition. So many can't even do simple push-ups and have trouble lifting a barbell.

"The change at Annapolis is remarkable, showing what can be done there and what should be done everywhere. After 60 days of our rigorous program these same youngsters are hard as nails.

"The program launched by President Eisenhower is a wonderful project. Perhaps it's a good thing that the Sputniks and athletic defeats by Russia came along. We need to realize the situation and be prodded into doing something about it."

League Standings

By THE ASSOCIATED PRESS
AMERICAN LEAGUE

	W	L	Pct.	GB
New York	65	34	.657	—
Boston	49	48	.505	15
Chicago	49	50	.495	16
Baltimore	47	48	.495	16
Cleveland	48	52	.480	17½
Kansas City	46	50	.479	17½
Detroit	46	52	.439	18½
Washington	42	58	.420	23½

Thursday's Results

Detroit 3, Boston 2
New York 8, Kansas City 3 (night)
Washington at Chicago postponed, rain
Baltimore at Cleveland postponed, rain

NATIONAL LEAGUE

	W	L	Pct.	GB
Milwaukee	54	42	.563	—
San Francisco	54	44	.551	1
Pittsburgh	48	49	.495	6½
Cincinnati	48	49	.495	6½
Chicago	49	51	.490	7
Philadelphia	45	49	.479	8
St. Louis	46	51	.474	8½
Los Angeles	44	53	.454	10½

Thursday's Results

Milwaukee 4, Los Angeles 1
Philadelphia 4, St. Louis 3 (night)
Cincinnati 10, San Francisco 9 (night)
Chicago 5, Pittsburgh 4 (night, called end of eighth, rain)

PACIFIC COAST LEAGUE

	W	L	Pct.	GB
Phoenix	64	46	.582	—
Vancouver	65	48	.575	½
San Diego	61	48	.560	2½
Salt Lake	54	54	.500	9
Portland	49	57	.462	13
Spokane	49	61	.445	15
Seattle	50	63	.442	15½
Sacramento	48	63	.432	16½

Thursday's Results

Seattle 2-10, Salt Lake City 1-3
Phoenix 4, Sacramento 2
Portland 3, San Diego 2
Spokane 6, Vancouver 1

NORTHWEST LEAGUE

	W	L	Pct.	GB
Lewiston	21	10	.677	—
Yakima	19	12	.613	2
Tri-City	17	17	.500	5½
Eugene	17	18	.486	6
Wenatchee	16	17	.485	6
Salem	9	25	.265	13½

Thursday's Results

Yakima 7, Salem 6 (10 innings)
Eugene 10, Wenatchee 3
Eugene 10, Wenatchee 3
Lewiston 7, Tri-City 6

RED-FACED BOYS

NOGALES, Ariz. (AP) — Members of the local boys baseball team are red-faced. Their recent 10-0 loss was at the hands of a girls team.

COSTLY—The Philadelphia Phillies reportedly gave Dick Smith in excess of $75,000 and a college scholarship for signing. Fifteen other clubs sought the 18-year old left-hander.

By JACK HENSON

Salmon landings down

Although commercial salmon landings were down about one million and a half pounds the first six months of 1958 compared to the same period in 1957, total production in Washington State commercial fisheries the first six months of this year were up more than 9 million pounds over 1957 landings, reports the statistical division of the Washington State Fisheries Department.

The decrease in salmon catches was due chiefly to the failure in chinook landings, down about one million pounds, largely in the coastal troll fishery which was 750,000 pounds less than in 1957. Likewise, silver salmon troll landings were down about 286,000 lbs. last year.

One bright spot in salmon production is on the Columbia River, where Columbia blueback salmon catches were up 50,000 pounds over last year, with strong indications that the catch this year would be the fourth largest since 1938, expected to total around 140,000 pounds. Overall production of sockeye salmon however, was down about 100,000 pounds, due to the failure of the Quinault sockeye run.

All other landings for the first six months of 1958 were equal or better than the comparable period in 1957. Shellfish landings were up five million pounds, due largely to the increased landings of coastal pink shrimp, which reached a total of 4,763,240 pounds by July 1 this year. Dungeness crab landings were up 750,000 lbs. and clams increased by 200,000 pounds.

Other fish landings were up, such as halibut, which increased 800,000 pounds; Columbia River smelt, 1,200,000 pounds, and new reduction herring fishery, 2,600,000 pounds, to bring total in all fisheries to 58,900,000 pounds for the year's first half, compared to a total of 49,600,000 pounds in the first six months of 1957.

Proposals approved

Three conservation proposals of importance to fish and game management and to sportsmen have been reported favorably by the House Committee on Merchant Marine and Fisheries, according to the Wildlife Management Institute.

They are: H. R. 13138 by Congressman Frank W. Boykin of Alabama that would amend the Wildlife Coordination Act of 1946; S. 2447 by Washington's Senator Warren G. Magnuson directing study of the effects of pesticides and other economic poisons on fish and game; and S. 2617, also by Magnuson, that would increase the duck stamp fee by $1 in order to accelerate the acquisition of needed waterfowl refuge lands.

H.R. 13138, and its companion S. 3725 by Senator Arthur V. Watkins of Utah, is one of the most important conservation proposals now before Congress. It would expand and improve opportunities for fish, game, and recreation at Federal reservoirs. The enhancement of conditions for fish and game at Federal water projects would be made possible for the first time. The present Act limits this authority to the mitigation of habitat losses brought on by project construction and operation.

MUCH SUPPORT

S. 3725 has been ordered reported favorably by the Senate Committee on Interstate and Foreign Commerce. S. 3725 and H. R. 13138 have the support of all the State Governors, major national and regional sportsmen's and conservation groups, and the Federal departments that would be affected.

The House group made a slight change in the duck stamp bill, S. 2617, in order to continue the authority of the Secretary of the Interior to permit the taking of resident species of game birds on migratory waterfowl refuges. S. 2617 would dedicate virtually all of the duck stamp receipts to the purchase or lease of suitable waterfowl areas.

The committee reinstated a provision in S. 2447 that would authorize the appropriation of $280,000 annually for a pesticides research program. If enacted and funds provided, S. 2447 would spur research into ways to minimize danger to fish, game and other wildlife from highly toxic agricultural and forest sprays.

Sports capsules

Anglers this summer are making unusual catches, the National Wildlife Federation reports. A fisherman in Pennsylvania, seeking crappie, caught a live muskrat. A lady caster in Tennessee tossed a plug and snared an owl flying overhead-

The nation suffered 65,702 forest fires on 3,409,033 acres of protected timber land during 1957, according to figures compiled by the U.S. Forest Service. The number of fires was lowest in recorded history. Of the total number of fires, causes were listed as: lightning, 5,659; railroads, 2,461; campers, 2,802; smokers, 13,207; debris burning, 16,181; incendiary, 14,889; lumbering, 1,204; and miscellaneous, 9,299.

As of July 1, 1958, law enforcement personnel of the Utah State Department of Fish and Game are being known as "conservation officers" rather than "wardens." Director Harold S. Crane points out that the new title is more appropriate and descriptive since "conservation officers" in Utah now spend less than one-third of their time on law enforcement. Most of their work is in fish and game management or education.

Results of a postcard questionnaire survey completed by the Department of Conservation indicate that 174,269 hunters bagged 67,304 deer in Minnesota during the 1957 season for a success ratio of 38.6 per cent. During the 1956 season, 194,421 hunters had a success ratio of 36.3 per cent in taking 69,434 deer.

"Multiple Use Forestry in the Changing West" is the theme of the 1958 annual meeting of the Society of American Foresters to be held at the Hotel Utah in Salt Lake City Sept. 29-Oct. 2.

Charles L. Broley, writing in the July-August issue of "Audubon Magazine," reports a declining bald eagle population in Florida and believes sterility, resulting from eating fish killed by DDT and other insecticide poisons, is the cause.

Billy Thomas, of Monteagle, Tenn., recently made a most unusual "Catch" while fishing in Grundy Lakes. His hook caught on an object, which he hauled from the water. It was a bundle of money wrapped in rotten cloth. The money amounted to $685 in old paper bank notes dating back to 1902!

A tire "blew" on a tank truck being used by the Oregon Fish Commission recently and some 45,000 live fish were spilled over a road near Elgin, Ore., as the vehicle overturned. Commission employees scooped up approximately half of the load but how many of the fish would survive was questionable.

THURSDAY'S STARS
By THE ASSOCIATED PRESS
BATTING

Frank Bolling, Tigers — His eighth inning double scored Billy Martin with the run that gave Detroit a 3-2 victory over Boston.

PITCHING

Juan Pizarro, Braves — The 21-year-old southpaw limited Los Angeles to four hits and an unearned run as Milwaukee made it two in a row over the Dodgers, 4-1.

Seattle girl leads in Everett golf

EVERETT, Wash. (AP) — Defending champion Judy Hoetmer of Seattle lead Friday as the Pacific Northwest Golf Assn. Junior Girls' golf tournament moved into its final 18 holes at the Everett Golf and Country Club.

Judy shot a sparkling eagle 3 on the 410-yard fourth hole Thursday as she carded an 80. Becky Shields of Yakima was second with an 86.

Other Thursday scores included: Linda Barker, Everett, 88; Maureen Auld, Chilliwack, B.C., 89; Donna Horn, Portland, 90; Treasure Sullivan, Ashland, Ore., 94.

Susan Vallaume, Yakima, and Kathy Wood, Prosser, 95; Marry Anne Rongerude, The Dalles, Ore. and Susy Lance, Medford, Ore., 97; Ann Gillis, Spokane, Joan Edwards, Portland.

Judy Sinnett, Woodinville, 101; Janice Glaskowski, Leavenworth, 102; Nancy Jones, Yakima, 108; Judy Angstad, Klamath Falls, 109; Wynne Goldberg, Bremerton, 119.

UMP HIRED

PORTLAND (AP) — Elmer Ammons of Los Angeles was hired Thursday as an umpire for the Northwest Baseball League, replacing Fred Eldred, Vancouver, B. C., who resigned.

League President Jim Fleischman said Eldred was a temporary umpire and when he quit 'we just got a more experienced umpire."

WHAT FORM!
when you wear an
OTC abdominal belt
UNION DRUG
Dial GL 7-7211

Dependable SERVICE
at
Olympic Electric
We Repair And Service All Makes And Models of Appliances — Large and Small
5th and Lincoln GL 7-5303

Phoenix again grabs Coast lead

PACIFIC COAST LEAGUE
By THE ASSOCIATED PRESS

The Phoenix Giants jumped back into the driver's seat in the Pacific Coast League pennant chase Thursday night.

The Giants administered a 4-2 defeat to the Sacramento Solons while Vancouver's Mounties, the erstwhile leaders, were being vanquished by the Spokane Indians 6-1.

Third-place San Diego also got whipped, dropping a 3-2 decision to Portland's Beavers. The Seattle Rainiers took a pair from Salt Lake City, 2-1 and 1-3.

The Giants bunched their runs by twos in the first and second innings. George Prescott's 16th homer of the year, following Andre Rodgers' walk, accounted for the first two runs.

Ray Webster's double, Bob Roselli's triple and a sacrifice fly by loser Marshall Bridges gave the Solons their two runs in the third. Sacramento threatened in the eighth when they got two aboard with none out but reliever Joe Shipley came in to save the victory for Pete Burnside.

ROBBED OF SHUTOUT

Bill George, a reliever who got a chance to start, held the Mounties to eight hits while his mates tagged Vancouver pitching for 11 hits, including four doubles.

Doubles by Ray Barker and the hard-hitting Owen Friend gave Vancouver its lone run in the ninth and robbed George of a shutout. Friend got two doubles and a single in four at-bats.

The veteran Larry Jansen worked the full nine innings for Portland, holding the Padres to eight hits while striking out eight and walking nary a batter.

Dave Melton accounted for Portland's first two runs with a single in the fourth frame. Bob DiPietro's seventh-inning homer gave the Beavers their third run.

Another veteran, crafty Max Surkont, pitched a three-hitter in showing the way for Seattle in the Rainiers' victory over Salt Lake City in their abbreviated opener. Hal Bevan solo homered for Seattle in the second.

WADE STARS

Gale Wade was the Seattle mainstay in the second game, driving in eight runs with a homer and two doubles. His homer was a bases-loaded affair in the third inning and his second double in the eighth, drove in three tallies.

Showdown series for Braves and Giants tonight

By JOE REICHLER
Associated Press Sports Writer

The most important series of the National League season, beginning tonight, finds the first-place Milwaukee Braves up and ready and the second-place San Francisco Giants down and totally unprepared.

Events during the past two nights altered the pennant picture completely. Wednesday the Giants were sitting on top, a full game in front of the Braves after one of their typical Frank Merriwell finishes while the Braves were being slapped down by their nemesis the Los Angeles Dodgers.

Today, it is the Braves who are a full game in front, after winning two in a row against Los Angeles while the Giants were blowing two big ones to Cincinnati.

CRUSHER

Last night's Giant loss to the Redlegs was a crusher. They led 6-0 after four innings and 9-4 after 7½. Cincinnati, however, rallied for five runs in the eighth and won 10-9 on pinch hitter Pete Whisenant's single with the bases loaded and one out in the ninth.

Milwaukee, encouraged by Warren Spahn's first victory over the Dodgers in seven years Wednesday night, followed with a 4-1 triumph yesterday to capture their first series of the year against Los Angeles. Young Juan Pizarro went the distance, hurling a four-hitter.

Philadelphia won its third straight from St. Louis 4-1, and moved past the Cardinals into sixth place. The Chicago Cubs defeated the Pittsburgh Pirates 5-4 in a game halted after eight innings by rain.

In the American League, the New York Yankees widened their enormous lead to 15 games over Boston, vanquishing Kansas City 8-3 after Detroit had nipped the Red Sox 3-2.

The Giants, paced by Leon Wagner's two home runs and one by Willie Kirkland, appeared to have the game safely stashed away as the Reds came to bat in the eighth trailing 9-4. But pinch hitter Walt Dropo's two-run homer and run-scoring singles by Jerry Lynch, Ed Bailey and Don Hoak tied the score. In the ninth, singles by Johnny Temple and Dee Fondy and a walk to Frank Robinson preceded Whisenant's game-winning hit.

BRAVES RALLY

The Braves rallied for three runs in the eighth against Stan Williams to snap a 1-1 tie with Los Angeles. Joe Adcock, Wes Covington and Johnny Logan drove in the runs. Henry Aaron got Milwaukee's first run, homering off starter Johnny Podres in the fourth.

Ernie Banks hit his 29th home run for Chicago, but it took a Pittsburgh error and a wild pitch, following Bobby Thomson's eighth inning single, to bring home the tie-breaking run. The four-bagger gave Banks the National League lead and tied him with Boston's Jackie Jensen for the major league leadership.

Jim Hearn, making his first start since July 20, 1957, held the Cardinals to five hits until the eighth when he needed help from Dick Farrell to hang up his second triumph of the year. Harry Anderson walloped his 15th homer of the year in the first inning, off Larry Jackson, to give the Phils a lead they never relinquished.

REMOVING GOVT. HOUSING AT FORKS

2 Bedroom 20' x 26' YOU REMOVE 200.00

2 Bedroom Units 20' x 26', Dismantled and Loaded on Your Truck 300.00

5 Unit Apartment Buildings, Approximately 20' x 120'. YOU PREFAB AND REMOVE 600.00

Also Used Building Materials

INSULATION ..... Sq. Ft. .03
SHOWER STALLS Complete 15.00
WASH BASINS Complete 5.00
TOILETS Complete 15.00
DOUBLE KITCHEN SINKS and CABINETS 12.00
⅜ Inch SHEETROCK WALLBOARD, Square Foot ..... .03
Outside DOORS with Glass and Frames 8.00
Used LUMBER, No. 1, 2x3, 2x6, 2x8, Shiplap and 1x4 Flooring, Per M 45.00
Windows and Frames ..... 5.00 and up
Inside Doors With Frames ..... 5.00 each
Used Bricks (A Hundred) 2.00
Cupboards ..... 2.50 and up

WARD and GRAY HOUSING
FORKS, WASHINGTON
6th Ave. N. E. and "C" N. E. Call Frontier 4-2059

The Weather

FAIR AND WARMER

Port Angeles Forecast
Mostly sunny today and Saturday. Slightly warmer today. High both days 70. Low tonight 52 to 55. Westerly wind 8 to 18 mph.

Western Washington — Mostly sunny Saturday, except cloudy with a little drizzle on the coast Saturday morning. Not much change in temperature. High 76-82 over interior and 68-75 on coast. Low Friday night, 46 56. Coastal winds variable five to 15 miles an hour.

5-Day Outlook
Western Washington - Western Oregon—Scattered showers about Sunday and again about Wednesday. Temperatures averaging about normal or a little below normal. Maximums in low 80s in Western Oregon and in high 60s and low 70s in Western Washington. Minimums in low 50s.

Ediz Hook Yesterday
Cloudy through day becoming clear in evening. Visibility 10 to 15 miles. Westerly wind 7 to 20 mph. Maximum temperature 66, minimum 51.

The Nation's Weather

	Max.	Min.	Precip.
Anchorage	65	53	.01
Boston	75	—	
Chicago	70	64	.82
Denver	83	59	
Ellensburg	91	62	
Fairbanks	71	53	
Helena	87	50	
Kansas City	77	72	
Hoquiam	70	54	
Los Angeles	89	67	
New York	90	68	.69
Olympia	80	49	
Phoenix	101	82	
Portland	83	58	
San Francisco	75	59	
Seattle	77	55	
Spokane	88	60	
Vancouver B.C.	77	56	
Walla Walla	95	65	
Washington	95	73	
Yakima	94	53	

Today's Tides

Friday, August 1		
First high	2:17 a.m.	6.0 ft.
First low	9:46 a.m.	-0.5 ft.
Second high	5:07 p.m.	5.5 ft.
Second low	10:10 p.m.	3.4 ft.
Saturday, August 2		
First high	3:00 a.m.	5.6 ft.
First low	10:22 a.m.	0.1 ft.
Second high	5:24 p.m.	5.6 ft.
Second low	11:02 p.m.	3.1 ft.

Local Sunrise	Rises	Sets
August 2	4:49 a.m.	7:47 p.m.

Air-marine news

Largest salmon weighed in at Salmon Clubhouse this morning was a 15-pound chinook caught by Bill Taylor off Ediz Hook. Several other small salmon were checked. Only a few sports fishing boats were in this area, Hector Macdonald of Salmon Club headquarters report.

Among fish checked in at the clubhouse Thursday afternoon were Felix Petrovich, 20 pounds, D. J. March 16 pounds, T. E. Clevenberg 18 pounds. Other fish were taken Thursday until wind off Ediz Hook caused fishing to stop.

Vessels reported passing Ediz Hook by Puget Sound Pilots in 24 hours to noon today.
INBOUND
12:45 a. m. S. O. Springfield to Tacoma.
1:30 a. m. Hinrich Oldendorf to Seattle.
OUTBOUND
3:00 p.m. Flying A. Washington to California.
4:50 p.m. Brattfonn to Panama.
10:15 p.m. Monmouth to Columbia River.
10:30 p.m. Julia Luckenbach to Japan.
11:15 Hai Min to Columbia River.
11:30 p.m. Mikawa Maru to San Francisco.
12:30 a. m. Italvega to San Francisco.

Local News Briefs

Ridge Road Open
The new Hurricane Ridge Road will be open to traffic both Saturday and Sunday, Supt. Daniel B. Beard of Olympic National Park announced today.

Flooded Stove
City firemen went to the home of Mrs. Ruth Godding, 609 ½ E. 3rd, at 7:50 p.m. when an oil stove flooded. They stood by until it was safe to leave. No damage was reported.

Teachers need housing
Supt. of Schools John Glann reminds the community teachers are arriving looking for housing for the school year. He asks those with houses or apartments to rent list them with the school office GL7-8575.

Funeral Saturday
Funeral services for Frederick A. Stumpf, 54, of 217 E. 10th St., will be held at the Harper Funeral Home Saturday at 11 a. m. with the Rev. J. Paul Logan officiating. Graveside services also will be held Monday noon at Mountain View Memorial Park, Tacoma, under the direction of the Harper Funeral Home. Mr. Stumpf died here Tuesday.

Tacoma girl hurt in highway crash near county line

A 17-year-old Tacoma girl is in an improved condition at Olympic Memorial Hospital today following a traffic accident on Highway 101 just east of the Jefferson County line at 11 a. m. Thursday.

State Patrolman Richard Bradley reported the girl, Linda Lunger, was injured when the pickup truck in which she was riding left the highway and rolled over.

She was treated at a Sequim doctor's office for head cuts, possible skull fracture and concussion then brought to the hospital here.

Bradley said the driver of the truck was Oscar C. Powell Jr., 24, of Tacoma.

The vehicle was traveling east when Powell lost control on the rain-slicked pavement.

Bradley reported the truck skidded 135 feet on the wrong side of the highway, skidded another 105 feet diagonally across the road then rolled 96 feet off the right shoulder before it stopped.

The driver escaped with a sprained ankle and a head cut.

Obituaries

WALTER H. HELLER
Walter H. Heller, 34, died here Tuesday afternoon after a short illness.

Funeral services will be held Saturday at 1 p.m. at the Harper Funeral Home with the Rev. J. Paul Logan officiating. Military graveside services will be held at the veterans' section of Mt. Angeles Cemetery.

Mr. Heller was born in Port Angeles April 5, 1924. He lived here until enlisting in the Navy in 1942. He was in the Navy 16 years and was home on leave when he became ill.

He was a member of the Port Angeles Aerie of Eagles and the Port Angeles Post of the American Legion.

Survivors include his mother, Mrs. Elizabeth Heller and brother, Robert Heller, both of Port Angeles; two sisters, Mrs. Bernice Duncan, Port Angeles and Mrs. Margaret Pagano, Odgen, Utah; two uncles, Herman Heller, Port Angeles and Paul Heller, Fairbanks, Alaska.

GAS TAX COLLECTION
OLYMPIA (AP) — The state collected $5,390,331 in gasoline taxes in July, an amount Louise Taylor, state director of licenses, said was 3.58 per cent more than in the same month last year.

Mrs. Taylor said $5,215,751 was left for highway construction and maintenance after refunds were made to purchasers of gasoline for non-highway use.

PLAY IT COOL!
TOM BIRK HAS
THONGS
A New Shipment of These Comfortable Beach Sandals Has Just Arrived!
(Hurry, Supply Limited)
TOM BIRK DRUGS
115 N. Laurel PH. GL 7-3456

Pilot completes record flight at Pendleton

PENDLETON, Ore. (AP) — Veteran airline pilot Marion (Pat) Boling touched down here at 11:52 a.m. (PST) Friday in his bright orange, single-engine plane, ending an epic record nonstop flight of 6,979 miles from Manila.

His elapsed time unofficially was 45 hours and 52 minutes and average speed about 152 miles an hour.

Boling, near exhaustion but buoyed by the success of his two-day flight from the southwest Pacific to this northeastern Oregon city, broke the old nonstop, unrefueled record for single-engine planes by more than 2,000 miles.

The previous mark of 4,957 miles had been set in 1949 by the late Capt. Bill Odom on a flight from Honolulu to Teterboro, N. J.

Boling, a pilot for 20 years with United Air Lines, set the record in a Beechcraft Bonanza, the same make plane in which Odom made his distance mark nine years ago.

Boling climbed out on a wing after his plane landed, then jumped down and embraced his wife, Joyce. Their nine-year old son Kevin, also was on hand to greet his father.

A crowd of several hundred people clustered around the 43-year-old flier as he crossed the runway.

Boling said with a tired chuckle that he had "about two or three gallons of gas left" when he landed.

The unprecedented flight was worth $3,140 to the Detroit pilot, who had promised all of the proceeds to the Baptist church.

Beech Aircraft Corp., of Wichita, Kan., sponsors of the gruelling test of man and machine, promised Boling $1,000 for reaching Seattle and $10 more for every mile beyond there.

A UF plane from the Coast Guard Air Station here intercepted the distance flyer's small plane over Colmox, B. C. and escorted it as far as Yakima. Pilots of the Coast Guard plane were Lts. Thomas Carter and William Boucher. Crewmen were Mechanic Arvin Miller and radioman Lyle Krueger. Chief Clyde Causley was also aboard as photographer on the escort mission.

Woman claims threat from James Hoffa

WASHINGTON (AP) —A strikingly pretty blonde, clutching a silver rosary, swore Friday she was threatened with disfigurement or worse if she testified before Senate investigators about labor union rackets in the Detroit area.

Testifying nevertheless, Detroit laundry operator Nancy Dawson said the telephoned threats purportedly originated with "Hoffa of the Teamsters."

James R. Hoffa, president of the Teamsters Union, is scheduled to appear next week in the Senate Rackets Investigating Committee's inquiry into alleged union and hoodlum prying on Detroit's laundry and related industries.

The shapely Mrs. Dawson, speaking in a calm, cultivated voice, won warm praise from Chairman John L. McClellan (D-Ark) for courage in testifying.

She is president of the Dawson Industrial Laundry Co.

Mrs. Dawson gave the senators a note written by her secretary, Virginia Slepak, reporting the telephoned warning.

It was dated July 9.

Committee Chairman McClellan quoted it as reading in part, Tell Mrs. Dawson keep her mouth shut and all will be all right. There will be no trouble."

Mrs. Dawson said the secretary quoted the caller as stating he was "Hoffa of the Teamsters."

Passengers scared but not seriously hurt in derailment

MILWAUKEE (AP) — A speeding cross-country streamliner suddenly began to rock and sway and in a matter of moments 11 cars careened off the rails, injuring 53 of its 497 passengers.

The last six cars of the Milwaukee Road Olympian Hiawatha whiplashed off the tracks and slid down a 20-foot embankment as the train raced into southern Milwaukee County at 90 miles an hour. About 1,000 feet ahead, the diesel-powered engine ground to a stop, five more cars tilting off the rails. All the cars remained upright.

Head brakeman E. C. Holden, 34, said, 'The train just started to shake. The 13th car went into the ditch and everything followed. The rest of the train just wriggled and bumped along."

A small fire started in one of the derailed cars but was put out quickly as emergency vehicles from six communities converged on the wreck scene in the quiet farm countryside.

Fifteen ambulances conveyed the injured to four hospitals. Authorities said most of the injuries were minor.

TOP MAN LIFT — British Defense Minister Duncan Sandys is lowered from helicopter to warship in English Channel. He took aerial trip to watch maneuvers of the Royal Navy.

Milton Eisenhower on way home from look at Latin America

By RICHARD G. MASSOCK

GUATEMALA (AP)—Milton Eisenhower flies home today with a brief case full of recommendations for U. S. policy in Central America and facts to back them up.

"We accomplished everything we set out to do," he said of his six-nation fact-finding tour of Central America.

The President's brother and special envoy, who was accompanied by top government economic experts, said his group had "accumulated an enormous amount of facts crucial to policy considerations."

Eisenhower declined to go into details on the recommendations he has in mind but told newsmen he would endorse Central America's growing move toward economic integration.

ECONOMIC COOPERATION
"I think the United States should do everything it logically can to encourage the nations of Central America, and perhaps the nations of other regions, to cooperate economically so they will have a greater area for industrialization and trade," he said.

He added he also will emphasize the necessity of a clear understanding of the facts of Central America and the area's need for long-term credit to develop its resources.

Eisenhower and his party have visited Panama, Honduras, Costa Rica, Nicaragua, El Salvador and Guatemala.

In contrast to the stormy reception given Vice President Richard Nixon in Peru and Venezuela earlier this year, Eisenhower said he did not have a single unpleasant experience on his 21-day tour, which was carefully planned to avoid trouble.

DENIES CHARGE
Student representatives at various stops raised the perennial charge that the United States keeps Latin America in economic bondage, a charge Eisenhower vigorously denied everywhere. But there were no hostile demonstrations, apparently because of the widespread condemnation in Latin America and elsewhere of the treatment given Nixon.

For a moment yesterday it looked as if some Guatemalan students had gathered in front of their building a block from the American Club to demonstrate against Eisenhower. But they turned out to be a good-natured group of young men who had been whistling at passing girls. When the President's emissary arrived, they whistled at him too.

Chamoun says Lebanon will stay U.S. friend

By WILTON WYNN

BEIRUT (AP) — President Camille Chamoun said Friday he believes Lebanon will continue friendly cooperation with the West under Gen. Fuad Shehab, the president-elect.

Chamoun spoke with Shehab at his side as the cabinet met and withheld a decision on whether to resign. A cabinet resignation had been expected since Premier Sami Solh bitterly opposed Parliament's election of Shehab, a political foe.

Shehab declined all comment on his future course. The army commander, elected Thursday as a compromise candidate, said "I am still a military man."

More American troops began arriving at a time when the rebels were calling for swift withdrawal of 10,000 U.S. Marines and paratroops brought in July 15 at Chamoun's request. This is one of their major demands for ending the 84-day-old rebellion.

A transport bringing support units for the troops already here arrived at Beirut. A U.S. Embassy spokesman said the support units will continue to arrive for several days.

Rebels backed up their assertion that the uprising was not over by touching off a blast Thursday night that wrecked two stores behind the central post office.

Cairo's government-controlled newspapers praised Shehab's election and predicted he soon would ask U.S. forces to pull out.

They claimed Chamoun would leave soon for the United States.

But Chamoun declared once more that he will serve out his term ending Sept. 23 and Shehab indicated he will not try to take office before then.

Two held for kidnap-robbery of socialite

SAN FRANCISCO (AP) — Two men were arrested Thursday in the kidnap-robbery in which a wealthy socialite, her dentist and his receptionist were terrorized Wednesday.

Police identified the men as Henry P. Checon, 26, and Albert A. Casillas, 25, both of Sacramento, Calif.

They were booked on suspicion of armed robbery, suspicion of possession of narcotics and suspicion of kidnaping.

Victims of the kidnap-robbery were Mrs. Margaret Tayler, 48, of Hillsborough, Calif., wife of a steel company executive; her dentist, Dr. George A. Selleck, 54, and his office receptionist, Mrs. Cynthia Blake, 37.

Police officers Ted Lusher and Ed Grant arrested Checon and Casillas from descrpitions furnished by Mrs. Tayler.

Lusher said Checon resembled the man described by Mrs. Tayler as having a "queer, long face, the kind you see in a nightmare."

The officers from the police flying squad became suspicious of the men, whose car was moving lowly, and stopped them for questioning.

Two men invaded the office of Dr. Selleck.

Holding a knife to Dr. Selleck's throat and threatening to "cut you up and kill your wife," the men demanded $4,800. Dr. Selleck said he didn't keep that kind of money in the office. Mrs. Tayler offered to give them a check for $1,500.

One of the men took that check and one for the $800 from Dr. Selleck, then untied Mrs. Tayler and forced her to accompany him to a bank to cash the checks while his accomplice remained at the office.

The gunmen escaped with an estimated $3,300 all together including cash from Dr. Selleck and Mrs. Blake's wrist watch.

Reynolds advances price of aluminum

NEW YORK (AP) — Reynolds Metals Co., the country's second largest producer of aluminum, increased the price for primary metal seven-tenths of a cent a pound Friday. It brings the price to 24.7 cents a pound.

The increase, effective immediately, matched the hike announced Thursday by Aluminum Co. of America, the largest producer, to take effect Friday. Reynolds, like Alcoa, blamed the increase on higher wage rates which went into effect in the industry Friday under the final year of a three-year labor contract.

Officials of Kaiser Aluminum & Chemical Corp., third largest producer, were still studying the question.

Aluminium, Ltd., big Canadian producer, also had yet to take action. Its wage increase goes into effect Sept. 1.

Governor asks Legion to resist N.G. cut

TACOMA (AP)—Gov. Rosellini urged members of the American Legion Friday to oppose proposed cuts in the strength of the National Guard.

In a speech prepared for delivery at the American Legion convention, the chief executive asked the organization and its members to urge Washington congressmen to seek the appropriation of enough money to maintain the Guard at 400,000 men.

"This strength," he said,"was recommended by the Senate and House Armed Services Committees and was unanimously recommended by the governors of the 48 states..."

The Defense Department recently proposed reducing Guard strength to 360,000 men.

Maj. Gen. George Hasket, adjutant general of the Washington National Guard said that would mean that 25 units would be eliminated from the Washington Guard, with a reduction of 867 men.

"The Guard is an important portion of this country's military reserves," the Governor declared.

"We feel that these reserves should be increased as the force of the regular Army is reduced.

"Only in this way can America maintain her military strength and deter aggression."

Rosellini predicted that tourists would spend in excess of 300 million dollars in Washington this year. That, he said, would bring more than 13 million dollars into the state's coffers in the form of sales and gasoline taxes.

"The average tourist this year probably is not spending as much as in the past because of the economic situation," he said.

"But the increased unmber of tourists is yielding a greater return to the state."

The governor said his figures were based on reports from national and state parks, tourist information centers, the State Patrol and other agencies.

He said the state spent $204,000 this year on tourist promotion and advertising.

BETLACH GETS PLAQUE
OLYMPIA (AP)— State Patrol Chief Ray Betlach's leadership in promoting the Automobile Assn. of America's pedestrial safety contest was recognized Thursday by an AAA award.

The state also received an honorable mention plaque for the state's efforts in connection with the national program. The plaque was presented to Gov. Rosellini.

Vital Statistics

Deaths
Mrs. Gladys F. Morris, 60, of 220 W. 9th St., died this morning. Harper Funeral Home.

Gordon Monroe Beavers, 20, of 810 E. 1st St., died Thursday. Harper Funeral Home.

Wandering Scribe

If chipmunks . . squirrels camp robbing jays. . .Want to talk to Scribe. . .this summer they will have to come out of the woods to his cabin at Olympic Hot. . . Springs. . .On a pair of crutches . . .Scribe. . .this summer for the first time can not travel woodland trails. . .So for next couple of. . weeks. . .will take an extensive pinochle treatment. . .That should work wonders. . .on a stiff knee . . .A fall of three weeks ago. . injured the left knee. . .That is slowly recovering. . .This means . . ..Scribe will not see any mountain meadows. . .pick sweet high altitude blueberries. . .nor fish. . mountain streams. . .But be. . . camp-bound. . .And defend the. . high altitude pinochle championship. . .And enjoy invasion of pinochle playing friends and perhaps. . .yearning for the trails and mountains. . .Odd numbered . . .householders. . .get a break as there are two odd numbers in a row. . .Thursday. . .July 31. and Friday. . . .August first. . .can sprinkle lawns two days in a row . . .Under Olympic outdoors today. . .on sports page. . .are stories. . .about commercial fishing catches. . .Proposed sports legislation. . .and sports capsules. . . The Scribe's column will be missing. . .a couple of weeks. . .But some stories will come from the . . .Olympic Hot Springs. . . . .

Kidney transplant recipient dies

LOUISVILLE, Ky. (AP) — A youth who received a kidney from his twin brother in a rare operation died last night.

Doctors discovered last year that Leon Masden, 20, of nearby Shepherdsville had diseased kidneys. They gave him only a month or so to live.

There was one chance, however, and the family took it. Leon received a kidney transplant from his twin Leonard at Peter Bent Brigham Hospital, Boston, in June 1957.

Leon's diseased kidneys later were removed. Physicians said his death was caused by disease in the transplanted kidney.

Pool Schedule

FOR SATURDAY
1 to 2:30 p.m.: Swimmers 13 years and under; boys and girls.
2:30 to 4 p.m.: Swimmers 14 years and over; boys, girls and adults.

WRONG MAN NABBED
OKLAHOMA CITY (AP) — Ray Squyres, a city parking meter repair man, was working on a meter when Officer G. D. Starry appeared.

He thought a burglary was in progress and started to call a patrol car to take Squyres to jail.

Squyres started talking fast, and finally convinced the officer he should call his boss to verify his position. Starry got the okay, and Squyres warily went back to opening the meter.

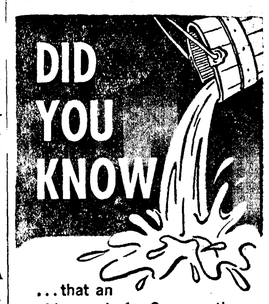

. . . that an old remedy for Consumption in Britain was to catch the tops of waves and dump the water on the head of the patient?
We today are indeed fortunate to receive the benefits of modern medicine. You'll find the very latest drugs available for prescriptions at
BROWN DRUG
8th and Lincoln GL 7-3466
YOUR Rexall DRUG STORE

On this page the weekly Olympic Tribune reprints selected news items of general interest from preceding issues of the daily Port Angeles Evening News.

C. N. WEBSTER, Editor

The Olympic Tribune

Entered as second class matter on April 17, 1916, at the postoffice at Port Angels, Washington, under the Act of March 3, 1879.

Subscription Rate $1.50 per year anywhere in U.S.A.
Published every Friday night
by Port Angeles Evening News (Inc.)

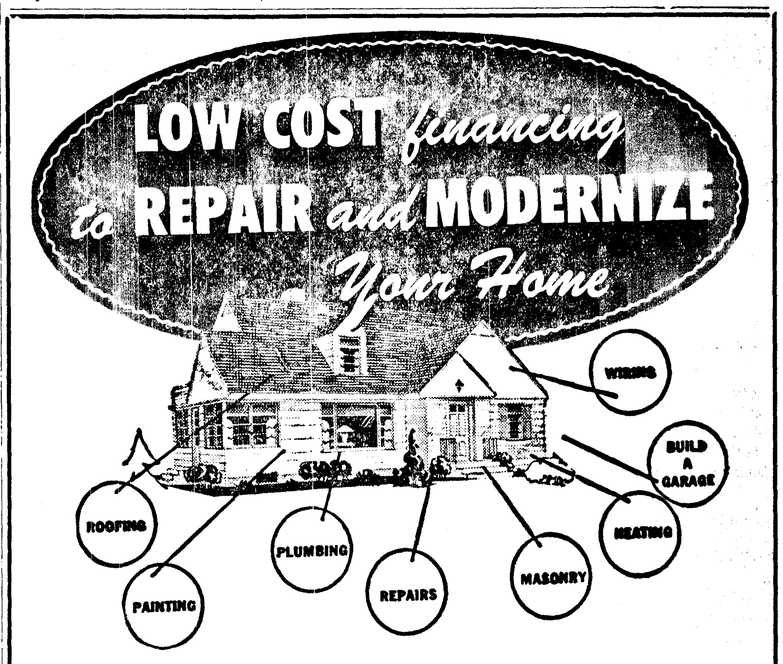

PLAN YOUR SUMMER HOME IMPROVEMENTS NOW
OPERATION Better Your Living HOME IMPROVEMENT
Contact Your Building Supply Dealer for Estimates.
See FIRST NATIONAL for a Home Modernization Loan
FIRST NATIONAL BANK
In Port Angeles, Washington
MEMBER FEDERAL DEPOSIT INSURANCE CORPORATION