THE OLYMPIC TRIBUNE

Friday, Sept. 12, 1958 Port Angeles, Washington Vol. LXXIV No. 23 Friday, Sept. 12, 1958

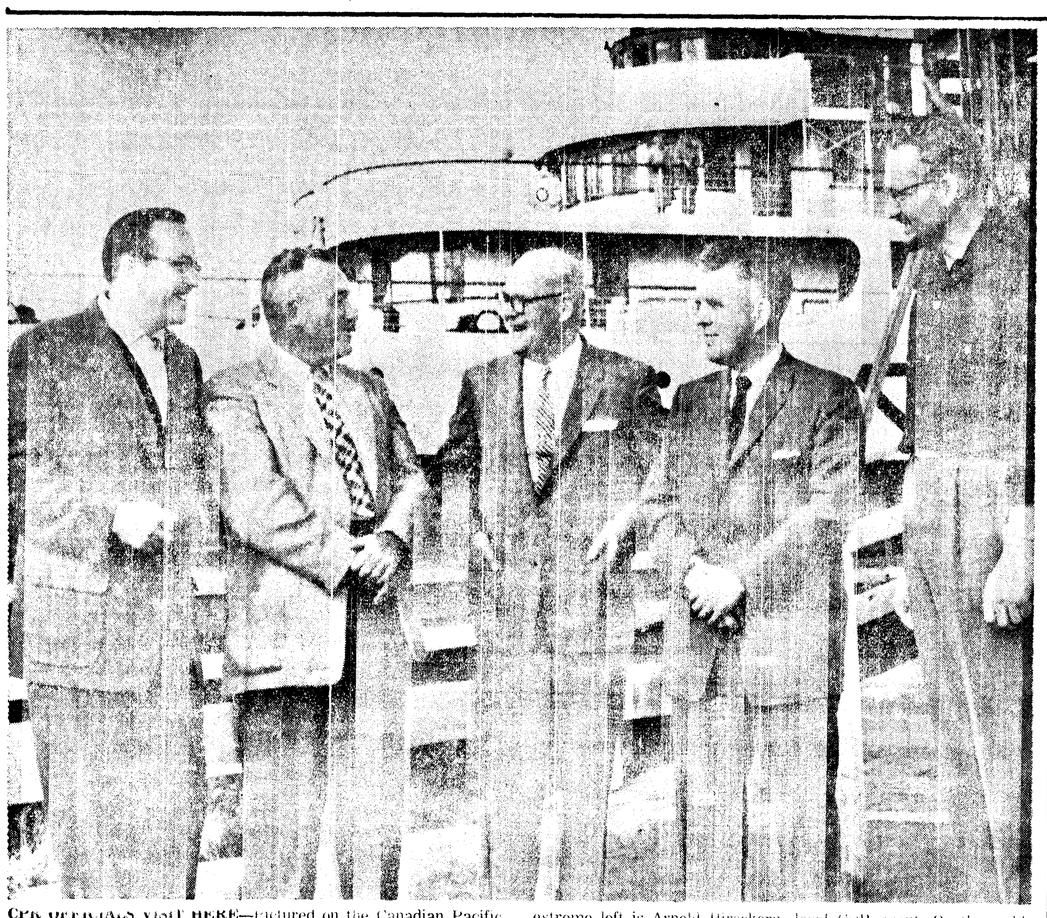

CPR OFFICIALS VISIT HERE—Pictured on the Canadian Pacific Railway dock Thursday just before the Princess Elizabeth left on her 2:40 p.m. run are three CPR officials who were here for a view of the Hurricane Ridge area. Second from the left is Capt. Peter Batten, marine engineer; next to him is H. E. Miller, catering superintendent, and on Miller's right is Jack Shave, advertising representative of CPR's public relations dept. On the extreme left is Arnold Hirsekorn, local CPR agent. On the right is Larry Winters who took the three visitors on the tour. Commenting on the persistent reports regarding ferry service to Port Angeles this winter, Hirsekorn said he has no definite information yet but he expects an official announcement of some kind within the next few days. (Evening News Photo.)

President tells reds to stop push

By WARREN ROGERS JR.

WASHINGTON (AP)—President Eisenhower has drawn the line against Communist aggression in the western Pacific in a momentous speech telling Red China to stop pushing and negotiate or be prepared to fight.

Immediate bipartisan congressional reaction to his White House address last night was strongly favorable.

It remained to be seen whether Red China and the Soviet Union—accused by Eisenhower of "working hand in hand" to enslave the western Pacific—would take him at his word.

Neither has indicated any heed to previous warnings by Secretary of State Dulles and other top U.S. officials. Peiping yesterday unleashed the heaviest artillery barrage yet on the blockaded offshore island of Quemoy. Soviet Premier Khrushchev told a rally of 100,000 cheering Russians at Stalingrad last night that any attack on Red China would be considered an attack on the Soviet Union.

Eisenhower interrupted his vacation to make the blunt speech, perhaps the strongest of his career.

In his nationwide radio-TV address, beamed around the world in 40 languages by the Voice of America, he deplored the bombardment of Quemoy. He called it a tragic affair which already has killed or wounded 1,000 persons—mostly civilians.

But the issue, he said, was not the defense of the tiny islands. He pledged: "No American boy will ever be asked by me to fight just for Quemoy."

The issue, he said, was: "Shall we take the position that, submitting to threat, it is better to surrender pieces of free territory in the hope that this will satisfy the appetite of the aggressor and we shall have peace?"

Contending the answer is no, the President said the free world must fight if necessary for that principle.

The democracies tried appeasement at Munich and failed to prevent—in fact brought on—World War II, he said, and "I never want to see that history repeated."

He said the Reds are probing, testing, and their bluff must be called or "tragedy after tragedy would befall us."

NO APPEASEMENT

Eisenhower coupled this warning to the Communists and appeal to the free world with an urgent bid for negotiation—between the United States and Red China or, if that fails, in the United Nations.

"There is not going to be any appeasement," he said. "I believe that there is not going to be any war."

Two thirds of the President's "Report to the American People," as he called it, was on the theme, "No appeasement . . . no Munich . . . no retreat in the face of armed aggression."

The final third was conciliatory, a plea for Communist agreement to "a far better way than resort to force to settle these differences . . . the way of negotiation."

In offering either alternative, the President's voice was calm and matter-of-fact.

In rejecting appeasement and proposing negotiation, Eisenhower went further than Dulles has in previous statements on both counts.

PLAN OF CONQUEST

Eisenhower seemed very close to saying "yes" to the big question—Would the United States fight for the offshore Nationalist islands"?—when he declared: "It is as certain as can be that the shooting which the Chinese Communists started on Aug. 23 has as its purpose not just the taking of the island of Quemoy. It is part of what is indeed an ambitious plan of armed conquest.

"This plan would liquidate all of the free world positions in the western Pacific area and bring them under captive governments which would be hostile to the United States and to the free world.

"Thus the Chinese and Russian Communists would come to dominate at least the western half of the now friendly Pacific Ocean. . . .

"I must say to you very frankly and soberly, my friends, the United States cannot accept the result that the Communists seek. Neither can we show, now a weakness of purpose—a timidity. . . .

"If history teadhes anything, appeasement would make it more likely that we should have to fight a major war."

But almost in the next breath Eisenhower emphasied he feels dutybound "not to make absolute advance commitments, but to use my judgment according to the circumstances of the time."

STOP GUNFIRE

Tucked away, almost lost, in his call for prompt diplomatic talks with Red China were two sentences: "There are measures that can be taken to assure that these offshore islands will not be a thorn in the side of peace. We believe that arrangements are urgently required to stop gunfire and to pave the way to a peaceful solution."

Officials said this was a clear suggestion for a basis of negotiation.

Eisenhower urged an early start in projected U.S.-Red Chinese talks at Warsaw. If these do not fully succeed, he said, he might turn to the United Nations.

The President hinted he could go to the United Nations Security Council, responsible under the charter for maintaining world peace, because "Communist Chinese hostilities in the Formosa Straits area do endanger world peace."

Police check new lead in odd case of murdered doctor, wife

NEW YORK (AP)—An 18-year-old Negro youth, who was reported to have left New York two days ago, was under questioning in Virginia today in connection with the strange and confusing Staten Island knife slaying of Dr. and Mrs. Melvin Nimer.

The youth was identified as William Fletcher Jr. What possible connection he may have had with the New York case was not immediately disclosed by New York and Virginia authorities.

They reported only that he was being questioned by New York police at Farmville, Va., where he has an aunt. Reports reaching here were that he was picked up Thursday night in Farmville, about 70 miles southwest of Richmond, on orders of New York authorities while he was waiting for a bus.

Farmville Police Chief Otto F. Overton said young Fletcher did not live in Staten Island but was there at the time the Nimers were slain.

This twist to an already complicated case came as the Nimers' 8-year-old son, Melvin began undergoing mental tests. He had told police at first a masked man slew his parents, then later, claimed he did it himself.

As psychiatrists sought Friday to delve deep into the mind of little Melvin Dean Nimer Jr., he was reported to have told police in a new statement—his fourth—that he knifed his parents to death because he wanted to go back to Utah to live.

The New York Journal-American said it learned from police the new version of events told by the 8-year-old boy, whose conflicting accounts have had authorities perplexed for days.

The newspaper quoted the 4 foot 4, 60-pound youngster as saying in the latest story:

"I killed mom and dad because I did not want to live in Staten Island

I wanted to go back to Utah and ride ponies on grandpa's place . . .

"And when Dad said he had bought that house here I knew we would be stuck on Staten Island .

I hate it here!"

IN BELLEVUE

The boy was committed to Bellevue Hospital Thursday for several days of mental tests while authorities continue their difficult task of trying to pin down the accuracy of the shocking deeds as related by him.

Meanwhile, it was announced officially late Thursday that officers were out of town trying to check on new information received in the case. Its nature was not disclosed.

Young Melvin, docile and usually smiling, first told police that a masked intruder slew his parents as they slept in their Staten Island home early the morning of Sept.2 Later the boy said he did it himself with a kitchen knife.

His parents—the father a physician—had recently moved here from the West.

The Staten Island district attorney and a lawyer employed by the boy's relatives agreed to the Bellevue mental tests at a children's court hearing Thursday.

Later in the day Staten Island Dist. Atty. John M. Braisted told newsmen that additional information on the double slaying 'is being followed through at the present time," addding:

"We have men out of town right now. They are checking out this new information. We are still looking for still other possible motives. The out-of-town exploration is down an avenue foreign to the boy."

He did not elaborate.

Braisted and his aides have admitted they are not fully convinced that it was the four-foot-four, 60-pound youngster who fatally wounded his father and mother.

Clerk lists jurors for fall court term

The names of 100 Clallam County residents have been drawn for the fall jury term, according to County Clerk Clyde E. Shore.

Those called from the east end of the county which is District No. 1 are:

Augustus W. Balch, Lorna Blair, Agnes Bruce, Nellie Bucher, V. W. Cameron, Elliot K. Clark, Edna M. Correia, W. J. Fiander, Donna J. Geier, Ivan G. Greene, Hazel I. Herrett, Eva Ingle, William Jones, Erwin Levig, Lola A. Niles, Victor C. Nutley, Robert B. Oswald, Claude A. Randall, William H. Richmond, Mary Gay Robertson, Howard Rowe, Ida M. Schmith, Theodore K. Smith, Dale R. Stanley and Gladys J. Stanley.

SUBURBAN AREA

Twenty - five residents were called from the areas directly adjacent to Port Angeles which compose District No. 2. They are:

Ruben I. Borneman, Clarence Robert Barr, Evelyn N. Bennett, Ruth A. Bondelid, Betty R. Bouschor, Joseph M. Bower, Kenneth H. D. Bradford, Clarence H. Creamer, Edwin Norman DeRousie, Olive S. Duback, Velvedean E. Engel, Frank S. Foldi, Edmond P. Gosslin, Floyd A. Hazen, Violet L. Ihrig, Rae M. Johnson, Minnie B. Lindberg, Norman A. Lloyd, Elias Olsen, Edward O. Pinord, James R. Shell, Arthur P. Teitzel, Kathleen May Teitzel, Leah M. Wenzler and Alta L. Wolverton.

PORT ANGELES

Citizens from District No. 3, which is Port Angeles proper, are:

Darlene J. Bennett, Marion F. Craker, Margaret Enders, Betty A. Flynn, Charlotte I. Genis, Donah Lee Hegg, Lucille L. Hooker, Stanley F. Iredale, Leland B. Kreider, Malcom MacMillan, Sylvia E. McCormick, Mildred F. McGlenn, Bernt L. Ophus, Alice Phillipich, Beatrice E. Price, Lorn William Priest, Vernie Privitt, Carroll A. Smith, Oliver E. Smith, Alice A. Stocr, Patricia L. Weaver, Harold A. Wehrli, Richard H. Wehrli, Eva L. Willan and Alice C. Wood.

WEST END

Names drawn from District No. 4, the west end of the county, are:

Alma Anderson, Arthur G. Anderson, William L. Andrews, George M. Batchelor Jr., Virginia R. Blomgren, Ella N. Brager, Hazel B. Cole, LaVerne A. Edwards, Cleora D. Gessage, Inez Graham, Edna M. Haag, Jack Hoeppner, Edward M. Konopaski, Ida Nyholm, Lillian A. Outzen, Etta V. Ryan, Celia B. Sanquist, Lawrence J. Soderline, Gustave Stange, James D. Stewart, Milford B. Streeter, Hilda U. Ulin, James A. Williams and Oleta Mann Yates.

PHFFT

HOLLYWOOD (AP) — Actress Melinda Markey, daughter of Joan Bennett and Gene Markey, is separated from her actor husband Don Hayden. Hayden's attorney disclosed the rift.

Supreme Court rules quick integration for Little Rock's Central High School

WASHINGTON (AP) — The U. S. Supreme Court, in a unanimous decision of profound import, today decreed an immediate go-ahead on racial integration at Little Rock's Central High School.

Acting swiftly after convening at 12:11 p.m., Chief Justice Warren announced that the court had struck down a 2½-year delay order issued by a U.S. District Court judge.

The decision signaled a probable great new clash of federal vs. state power. Central High is due to open Monday. But Gov. Orval E. Faubus of Arkansas, has vowed to oppose forced integration; he has said he would close the school first.

Justice Warren, in a brief announcement for the entire court, said prompt action by the high tribunal was deemed important because of the imminent opening of the high school.

A detailed, written decision will be issued by the court later. The South, and the world at large, must wait for this before getting any new definition of what the court meant when it said in 1955 that the process of ending segregation of the races in public schools must proceed with "all deliberate speed."

ONLY CENTRAL HIGH

Though of far-reaching significance, the decision today dealt only with Central High—scene of violence and the use of federal troops to enforce integration during the last school year. In the case of Central High, the court left no doubt that deliberate speeds means a resumption of the integration process, here and now.

Gov. Faubus, when told of the decision, merely nodded. Later he told newsmen he probably wouldn't have any comment today.

However, it was generally believed at the Arkansas state capital that he will take immediate action to close the school. A recent special legislative session empowered him to do so if he saw fit.

Attorneys for the Little Rock School Board expressed disappointment.

Wayne Upton, president of the Little Rock Board of Education said, "Naturally, we will have to try to operate under it (the decision)," he said. "We, of course do not know what Gov. Faubus plans to do but if he orders us to close the school we will close the school."

Thurgood Marshall, who as attorney for the National Assn. for the Advancement of Colored People had hung up another in a string of court victories on integration, expressed satisfaction. He said any act now to prevent integration in Arkansas will be plainly "in open defiance of the law."

DENOUNCED

The first to comment on the decision was Sen. Storm Thurmond (D-SC). His remarks were given to newsmen in advance of the decision on a "hold for release" basis. He denounced the ruling, saying it was "in keeping with the court's record of putting the interests of Communists and other criminals ahead of the court's duty to sustain the Constitution."

Sen. Joseph C. O'Mahoney (D-Wyo), a member of the Senate Judiciary Committee, said the matter was "so serious" he preferred to withhold comment.

Sen. Alexander Wiley (R-Wis), a former chairman of the Senate Judiciary Committee, said: "The court has spoken. I trust that it will mean this matter now will be adjusted in peaceable accord with the decision of the court."

The high tribunal's ruling affirmed a decision by the U.S. Circuit Court of Appeals at St. Louis.

It means seven Negroes who wish to attend Central High School now are eligible for immediate readmission.

The school is scheduled to open Monday.

But Gov. Orval Faubus has said repeatedly he will close the school rather than see it operate with forced integration.

The chief justice read a two-page printed opinion which was signed "per curiam" — meaning by the court.

UNANIMOUS

The opinion stated that the court . . "having fully deliberated upon the oral arguments had on Aug. 28, as supplemented by the arguments on Sept. 11, and all the briefs on file, is unanimously of the opinion that the judgment of the Court of Appeals for the 8th Circuit (St. Louis) of Aug. 18 must be affirmed."

Warren added for the court that in view of the imminent start of the new school year at Central High, "we deem it important to make prompt announcement of our judgment affirming the Court of Appeals."

Warren said an opinion giving views of the justices and supporting today's decision, "will be prepared and announced in due course."

This will give the court time to set forth in detail its views on the specific issue of whether disorder and violence are sufficient legal grounds for suspending a plan of integration once it has been put in operation.

It also will afford the court the opportunity, if it sees fit, to elaborate on its 1955 command for desegregation in public schools "with all deliberate speed."

The document thus could lay down guidelines for federal judges in dealing with integration cases.

The chief justice stated that the judgment of the Supreme Court "shall be effective immediately, and shall be communicated forthwith to the District Court for the Eastern District of Arkansas."

This refers to U.S. Dist. Judge Harry J. Lemley who ruled June 21 that integration should be suspended until January 1916. Lemley acted on a petition from the Little Rock School Board.

Test case on date for election file

OLYMPIA (AP)—A test action on whether a candidate can file on July 21 if the deadline July 20 falls on a Sunday is scheduled to be heard in Lewis County Superior Court Wednesday.

H. E. Donohoe has asked the court to direct the county auditor not to certify another candidate for justice of the peace, J. A. Vander Soep. He claims his opponent filed for the office July 21, a day after the deadline set by state law.

Numerous candidates who filed July 21 would be affected if the court upholds Donohoe's action. If any winners were disqualified, their parties could rename them to run in the general election.

Kenneth Gilbert, state superintendent of elections, said candidates were allowed to file July 21 by authority of a state attorney general's opinion six years ago.

THIS IS OUR UGN—Capt. Loring F. Hyde, president of the UGN board, listens to YMCA General Secretary Gerald P. Houston tell the Rev. J. F. Como how UGN funds are used in his organization, one of the youth agencies the UGN supports in this community. The Rev. Mr. Como is chairman of the professional division for this year's UGN drive which opens Monday. (Evening News Photo.)

American ship escort no use, Nationalist officers say

By ROBERT TUCKMAN

TAIPEI (AP)—Nationalist Chinese commanders today wrote off as ineffective American-escorted convoys to besieged Quemoy.

The continued success of Communist China's mainland artillery in driving away the Nationalist supply ships before they could unload raised the possibility of air drops to the offshore islands.

Speculation also rose that the Nationalists would make air attacks on the Red siege guns 12 or so miles away from Quemoy.

Communist shelling of uemoy continued today.

The biggest barrage so far of the vestpocket war in the Formosa Strait — 57,746 Communist shells in 5½ hours — Thursday forced two Nationalist supply ships off Quemoy beach before they could unload more than a small part of their cargo.

Nine other landing ships could not even get to the beach.

40 WOUNDED

Newsmen on the scene reported at least 40 Nationalist soldiers were wounded in the bombardment.

Thirteen warships of the U.S. 7th Fleet which had escorted the convoy from the Pescadores Islands remained 3 to 12 miles off the beach, in line with U.S. policy not to incur the risk of a shooting duel with the Communists. The Americans ignored Peiping's recent declaration extending Communist China's territorial waters 12 miles to seaward, holding instead to the traditional three-mile limit.

Thursday's convoy was the second to be driven off by the Red bombardment this week. The only one to succeed, on Sunday, was not challenged by the Communist guns.

"If the Communists keep shelling our convoys on the beach," said the Nationalists' deputy army chief on Quemoy, "it means the United States isn't doing the job of protecting them. I think the next step is for the U.S. to consider more effective ways."

AERIAL ASSAULT

"The only way to get our supplies through without disturbance is to smack their gun positions on the coast," Lt. Gen. Ko Yuan Feno told newsmen visiting the island.

Nationalist military men have said several times in the last few days that the only way to silence the blockading Red shore batteries would be with aerial assault on the mainland guns There was some doubt however whether the United States — which until now has restrained such blows—would give its go-ahead

Nationalist reaction to President Eisenhower's no - appeasement speech was generally favorable.

Chinese envoy says Nationalists to fight for isles

SEATTLE (AP)— Nationalist China's new ambassador to the United States, Dr. Goerge K. C. Yeh, arrived here Thursday night, en route to his new post in Washington, D. C.

He is scheduled to present his credentials at the White House Saturday.

Dr. Yeh arrived on a Northwest Orient Airlines flight at 9:40 p.m. from Tokyo and left at 11:30 p.m. on NWA flight 1 for Chicago, where he will transfer to a United Airlines flight for Washington.

The former Nationalist Chinese foreign minister told newsmen during his brief stopover that 'the real aim of the Chinese Communists in the Formosa Strait area is not the Nationalist's offshore islands, but Taiwan (Formosa)."

Dr. Yeh said the Chinese Communists would be sorry if they try to invade the offshore islands of Quemoy and Matsu.

'Despite the shelling, our shore installations are intact," he said. 'Our only problem is one of supply.

'We are not only outnumbered by the Communists, but we are out-equipped by the Communists. But we are going to defend every inch of our territory."

Faubus doesn't comment on decision

LITTLE ROCK, Ark (AP) — Gov. Orval E. Faubus merely nodded but said nothing when the news reached him today of the Supreme Court decision ordering integration in Little Rock Central High School.

There was little immediate reaction either from Negro children who are affected by the decision, or by federal and city officials.

Mayor Werner Knoop, head of the Little Rock Board of Directors, immediately summoned a meeting of the board to set up plans for preserving peace in the city.

U. S. Atty. Osro Cobb and Justice Department aides sent from Washington said they were studying the decision A spokesman said it will be some time before they announce their next move.

The first official reaction came from Wayne Upton, president of the Board of Education.

"Naturally we will have to try to operate under it (the decision)," he said "We, of course do not know what Gov Faubus plans to do, but if he orders us to close the school we will close the school."

Another board member, Harold Engstrom Jr, said the board will probably hold an emergency meeting.

SEQUIM NEWS

Virginia Keeting, News Representative, MU 3-4244

Sequim Prairie Grange plans potluck dinner and booster night Sept. 24

Mrs. Orris Meade was voted into membership when Sequim Prairie Grange met Sept. 10. Mr. and Mrs. Ralph Woods, former members of Pleasant Mountain Grange were welcomed as new members.

Mrs. W. S. Howard reported on the auxiliary meeting held at Mrs. Ted Sorgenfrei's and stated the next meeting will be Sept. 19 with Mrs. Leonard Fernie.

Mrs. Henry Emery was given a vote of thanks for her work as chairman of the fair booth committee. She thanked all members who helped to make the prize-winning booth this year.

Plans were made to hold a potluck dinner before the next Grange meeting which will also be Booster Night.

During the dinner a free will offering will be taken for the benefit of the Floyd Sturdivant family. All members and friends are invited to attend both the dinner and the meeting following. A program will be presented.

Secretary Robert Clark read the Pomona news letter stating the next meeting will be at Dry Creek on Sept. 19. Harry LeGear suggested a letter be sent to the State Game Department asking them to maintain the Blake Pond as a juvenile fishing area.

Agricultural Chairman Leonard Beil reported that nine FFA members and seven or eight 4-H members will exhibit stock at the Puyallup Fair and invited every one attending the fair to visit them.

Beil also suggested that a letter be sent to the Chimacum Grange thanking them for courtesies extended our local FFA boys during the recent Jefferson County Fair.

Blood Bank Chairman Mrs. Clyde Vail reported that she had entered the story of the Grange blood bank program in the national and state Grange contests for community service projects. She read a letter from State Master A. Lars Nelson commending her for her work. Winners of the national contest will be announced at the convention in November.

The Grange made plans to hold the annual fall carnival on Oct. 4. A ham dinner will be served by the auxiliary this year.

Master Einer Thomsen announced that the Pomona officers will serve a turkey dinner Sept. 21 from 1 to 5 p.m. at Pleasant Mountain Grange. The public is invited to attend.

On the lunch committee for the next meeting Sept. 24 will be Ronald Schmuck and Messrs. and Mmes. Joe Vautier, Henry Witte, Max Schmuck, Peter Granum, Oliver Nelson, Lancet Anders, Va Cameron and Raymond Yaple.

Sequim Masonic Lodge host to district Grand Officers make official visit

Sequim Masonic Lodge was host to Masonic lodges of District 11 at a dinner and meeting Saturday night when grand officers made their official visit.

Master John Kirner of the Sequim Lodge opened the meeting and welcomed William Alton, deputy to the Grand Master for District 11. Alton welcomed the masters of the lodges of District 11 and their officers. All lodges on the peninsula were represented.

Dr. Kenneth B. Olts presented Frank Fulton, most worshipful grand master of Masons in the State of Washington, to Alton, who introduced him. Henry Lotzgesell, past master of the Sequim Lodge, welcomed him.

The grand master introduced his officers and assistants as follows:

Norman Taylor of the Home Endowment Committee who explained the financial standing of the Masonic Home at Zenith; Paul Harvey, grand historian, who talked on the history of the local lodges in the district; Wilfred Reeves, grand marshal, who spoke on the duties of his office; Daniel T. Simmons, assistant to the grand secretary, who talked on cooperation of the lodges and districts with the grand office.

The grand master also introduced Victor Bradeson of the Home Endowment Committee, Lynn Alger of the Credential Committee; Bill Horn, deputy of district 14; John Huson, senior grand steward, and C. Robbins grand sword bearer.

The grand master gave the main address of the evening, on Masonry and its meanings.

Masters of other lodges in the district who were present with their officers were:

Paul Thiel, master of Port Townsend Lodge; Joseph Reid master of Port Angeles Lodge; Ralph Theriault, master of Jefferson Lodge; True Balch, master of Quilcene Lodge; and Lora Gossage, master of Mt. Olympus Lodge.

Women of the Methodist Church served dinner to 66 local and visiting Masons before the meeting.

St. Luke's Guild resumes meetings

St. Luke's Episcopal Guild met Monday afternoon with Mrs. William Merrill. Mrs. Ralph Preston, a new resident, was a guest.

Mrs. James R. Gates had charge of the devotional. The program opened with The Lord's Prayer and scripture reading. The program was on the life of Durer, artist who painted "Praying Hands."

The annual meeting of the church women of the diocese will be at St. Mark's Cathedral in Seattle Sept. 23 starting at 10 a.m.

On Sept. 25 the guild will be hostess to Port Townsend at a dinner in honor of Bishop Stephen F. Bayne. The bishop will give a report on the Lambeth Conference in London and also on his visit to Russia. The public is invited to hear him speak at 8 p.m. in the Parish Hall.

The guild made plans for a rummage sale Oct. 3 and 4, with Mrs. Robert Barker and Mrs. Arthur Johnson on the committee in charge.

The next meeting will be at the Parish Hall with Mrs. Carolyn Miller and Mrs. P. K. Weston as hostesses.

500 attend annual salmon derby activities

The 6th annual Dungeness-Sequim Salmon Derby drew a crowd of nearly 500 to the new boat haven on Sunday to see the fish brought in, weighed, and prizes presented.

This was the first public affair at the new boat haven. Hays Evans, East End port commissioner, and an enthusiastic spectator at the derby, told of the work done to get the boat haven ready.

Parking space was bulldozed and spread with gravel, a concrete ramp put down for launching boats, and the road down to the boat haven built up with gravel. There was plenty of parking space, with Explorer Scouts Gary Clark and David Ellis parking the cars. Ellis also worked the board where fish were weighed in.

Derby chairman Russell Baker was assisted by Mrs. Baker and Mr. and Mrs. John Russell in working on the derby.

Judges were Frank Mills, Arthur Holden, Phillip Rains of Port Angeles, and Norman Johnson.

Women of the Dungeness Community Club who worked at the food stand were Mrs. Adam Baker, Mrs. John Russell, Mrs. Mel Seamands, Mrs. Elliott Clark and Mrs. Matt Ellis.

The prizes, in addition to the top three from entrance fees, were donated by merchants in the community, as was the equipment necessary to run the derby.

NOW IS THE TIME
TO CHECK YOUR
HEATING NEEDS

LaSalle Baseboard Electric Heat, unit $49.95
DuoTherm home Oil Heaters .....from $84.95

Even Temp forced air oil furnaces completely automatic

5% CASH DISCOUNT

FARMERS SUPPLY COMPANY
SEQUIM

H. L. Gaston, Licensed Electrician

SEQUIM COMING EVENTS

TONIGHT
Sequim Duplicate Bridge Club, St. Luke's Parish Hall, 8 p.m.

SATURDAY
Sequim Rainbow Assembly, installation and Majority service Masonic Temple 8 p.m.
Wagon Wheel Square Dance club, Wagon Wheel Barn, 9 p.m.

MONDAY
Sequim Soroptimists, Isa's Cafe, 12:30 p.m.
Boy Scout Troop 490, old town hall, 7:30 p.m.
St. Luke's Episcopal Jr. Guild, Parish Hall, 8 p.m.
Sequim School Board, office of Supt. M. C. Strauss, 8 p.m.
Pre-School PTA, library, 8 p.m.

TUESDAY
Presbyterian Woman's Association Presbyterian Church, 1:30 p.m.
Coffee hour honoring new Executive Director of Girl Scout Council, old town hall, 1:30 p.m.

Chamber of Commerce favors beach road

Harry Peterson presented two resolutions to the Sequim Chamber of Commerce at a meeting Tuesday noon.

One resolution advocated the trade of the Heart o' the Hills road to the State Highway Department for Highway 9F from Sequim north to Dungeness.

The other resolution urged the opening of a scenic road on the west side of Lake Ozette in an effort to open the area to more tourists. Both resolutions were adopted by the chamber.

S. D. Teitzel reported on the $200 cash award won by the Lions Club for their float in the Playair parade. The trophy was on display at the meeting.

Peterson and Harry LeGear will represent the local chamber at the official dedication of the Southward Ferry Landing near Harper later this month.

Sequim Personals

Mrs. Merlyn Buell and daughters Patricia and Winsome, and Darleen Utterback of Omaha, Neb., have been guests of Mr. and Mrs. **Chester Jenks** and Mr. and Mrs. **Roy Dowell.**

Mr. and Mrs. Jack McGree of Long Beach, Calif., who spent a week at Sequim Bay State Park, the "flu" according to her moth-

The entire group gathered for a picnic Aug. 31 at the Dowell home and were joined by Mr. and Mrs. **Carl Howard,** Mr. and Mrs. **Leonard W. Leach, Lyle Brown** and **Mike Bardell.**

Dr. and Mrs. F. J. Fanning from Portland, Ore., were recent guests of Mr. and Mrs. **Leonard W. Leach.**

Mrs. **Douglas Machenheimer** reports that her nine year old daughter **Susie,** who received a head injury in an auto accident Sunday, is much improved. She is a patient at the Olympic Memorial Hospital.

Mrs. **Rheba Machenheimer** is also a patient there, recuperating from surgery performed Wednesday morning.

Mrs. R. E. Moller entered the U.S. Public Health Hospital in Seattle on Wednesday because of complications following a siege of the "flue" according to her mother, Mrs. **Everette Good.**

Over 25 friends and relatives signed the guest book when Mr. and Mrs. **Shannon Parker** held open house Sunday for their daughter-in-law Mrs. **Thomas Lowe.**

Mrs. Lowe and her small daughter leave Seattle today by plane for Japan where Lowe is stationed on duty with the Navy.

Mr. and Mrs. **John Soderberg** returned Sunday from a vacation trip to Eastern Washington, Lake Couer de' Alene, and Lake Christina in Canada.

Salli **Soderberg** accompanied them to Lake Couer d' Alene, and then went to Pullman where she will attend Washington State again this year.

The Soderbergs also visited Mr. and Mrs. Charles Quinn (Sonja Soderberg) in Spokane.

Mrs. Harry Johnson and Mrs. Peter Jorgensen of Gardiner and Mrs. C. N. Webster of Port Angeles, and Mrs. James R. Schreiner, Rt. 1, Sequim were luncheon guests last week of Mrs. **James Brennan** of the Mains Farm at Dungeness.

After luncheon the guests were taken on a tour of the farm where the Brennens raise registered shorthorns, some of them imported from Scotland.

The guests were shown the two young bulls, 'Cavalier" and "Matador" and the heifers that will be exhibited at the Puyallup Fair from the Brennen herd.

Mr. and Mrs. Guy Story of Gardiner left Sunday for their mint farm in Kennewick, upon receiving word from their caretaker that the mint was being harvested.

Mr. and Mrs. James Minty of Gardiner returned from a trip East on Sept. 4 and the following weekend had as houseguests Mr. and Mrs. Frank Webber of Seattle.

DERBY WINNERS—(left to right) Harvey Towne who placed third, Dick Kennedy, second prize and Jerry Angiuli, who took first prize in the sixth annual Dungeness-Sequim Salmon Derby Sept. 7.

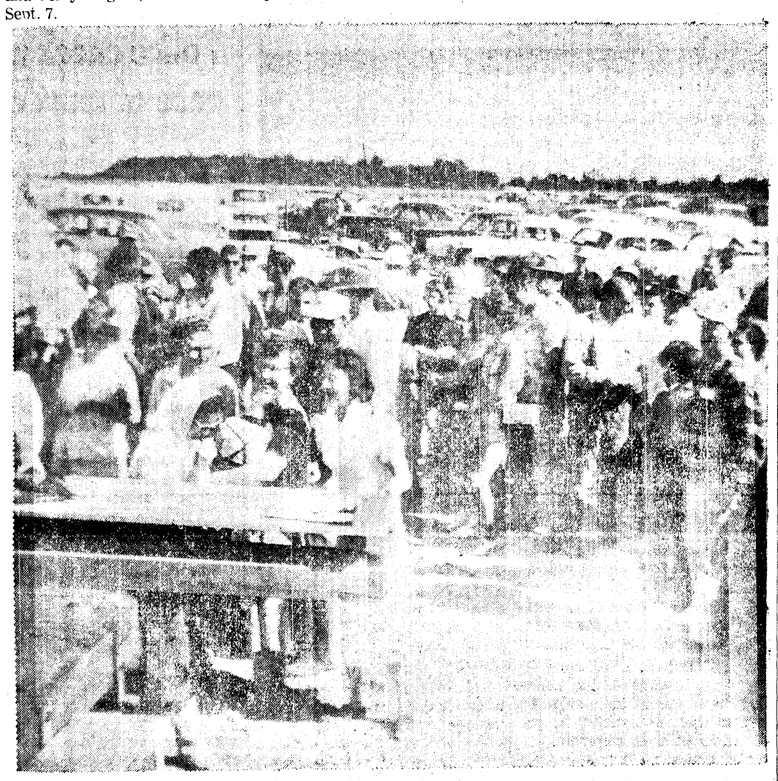

DERBY CROWD—This is part of the crowd who watched weighing in of fish Sunday afternoon at the Dungeness-Sequim Salmon Derby.

J. Anguili takes 1st in Dungeness-Sequim Derby

Jerry Anguili took the trophy and first prize money, $197.50, Sunday in the Dungeness-Sequim sixth annual Salmon Derby with a salmon weighing 21 lbs., 11 oz.

Dick Kennedy took second prize of $118.50 with his 15 lb., 4 oz. fish and Harvey Towne placed third, winning $79 with his catch of 14 lb., 8 oz.

Thirty additional prizes were awarded for next largest fish in the following order:

4. Carl Pearson, spotlight.
5. Roger Hawley, (first in with a fish), $20 cash.
6. DeLoris Mills, handbag.
7. Vivian Nichenki, razor.
8. Earl Miller, reel.
9. Leroy Wilber, ham.
10. Frank Mills, man and woman's watchbands.
11. Jim Baker, burning torch.
12. Mack Coon, wool sweater.
13. Glenn Waldron, pressure cooker.
14. Max Heaton, camp kit.
15. John Wharton, trout basket.
16. Gene Adams, trolling rod.
17. Ray Culp, trolling rod.
18. Norman Thompson, car seat cover.
19. Parm Wilber, case of outboard oil.
20. Wallie Loucks, lube job, oil change and wash.
21. A. Stromme. 1 night lodging.
22. Harvey Chenault, trout pole and net.
23. E. Boettcher, $5 gift certificate.
24. Jim Dickinson, $5 gift certificate.
25. Herman Moorbeck, $5 gift certificate.
26. Bill Wilden, $5 cash.
27. Francis Stratter, case of beer.
28. John Fezer, oil change and lube job.
29. R. J. Bronson, case of beer.
30. K. Lynch, 2 aprons.
31. M. Lindberg, 25 lbs. sugar.
32 Dan Campbell, 25 lbs. flour.
33. Mrs. Harvey Towne, 5 gallons super gas.

WATER NEEDS

Montreal — About 39,000 gallons of water are required to make a ton of paper.

DERBY WORKERS—Chairman Russel Baker and Mrs. Baker, secretary of the Dungeness-Sequim Salmon Derby. The Bakers, shown here tagging salmon, have worked on the local derby each year since it started in 1953.

Sequim Garden Club opens season

Sequim Prairie Garden Club installed officers at a meeting Wednesday at the home of Mrs. Elmer Clark. Dessert luncheon was served the 15 attending prior to the business meeting.

Mrs. C. W. Barnhart was installing officer. Assisting was Mrs. Carl Blank who presented the new officers corsages she had made. Mrs. Blank is the new Peninsula Garden Club District director.

The club welcomed Mrs. C. E. Blake back as an active member. Committee chairmen gave reports for the year. The women made plans for their annual membership tea Oct. 6. Mrs. Mairs of Kent will be guest speaker.

The district will hold a luncheon meeting the third Tuesday in October at Carlsborg School.

District Governor visits Lions Club

District Governor Lou Valentine of Mt. Vernon made his official visit Wednesday night to the Sequim Valley Lions Club.

Zone Chairman Douglas Price of Langford, B. C. introduced the district governor to local Lions and guests at a dinner meeting at the Olympic Cafe.

Guests were Clark Matthieu, president of the Port Angeles Lions Club, and George Adams, Eric Ulstrom and Paul Sanders of the Port Angeles club.

Valentine spoke to the group on Lionism.

President Arvie Smith of the local club called a board meeting for Tuesday night.

PLANET VISIT

Mars will be nearest to the earth again in 1971.

SHE PLACED 6TH — DeLoris Mills, who placed high on the winners list with her salmon, is shown with her 13 lb., 1 oz., fish and the handbag she won in the derby.

Sequim Briefs

Mrs. Irene Larsen of Quilcene, state oracle of **ROYAL NEIGHBORS** visited the Sequim lodge Sept. 8.

Other distinguished guests were Mrs. Minnie Blacker, district deputy from Everett, who reported on the national convention in Los Angeles; Mrs. Frances Pritchard, oracle from the Quilcene lodge; Mrs. Inez Patterson, oracle from the Port Angeles lodge; and District Deputy Nellie Oen of Quilcene.

On the refreshment committee for the next meeting are Mrs. Pauline Fosse, Mrs. Albert Teterud and Mrs. Max Schmuck. The social evening will be at the home of Mrs. Fosse with Mrs. Jack Ryser as co-hostess. Members of the local lodge were invited by the Port Angeles Lodge to a luncheon and card party Oct. 6 at the Grange Hall.

SEQUIM SOROPTIMISTS met Monday noon at Isa's Cafe with this scholarship student, Barbara Wilber, as a guest and presented her with a going away gift. A rummage sale was discussed for the near future. The group also discussed the sale of birthday calendars.

The **SEQUIM PRAIRIE GRANGE AUXILIARY** will meet Oct. 19 with Mrs. Leonard Fernie at 1 p.m. and hold a business meeting to plan the fall carnival.

The auxiliary knitting class will start for the fall on Monday night at the home of Mrs. S. W. Howard and will meet each Monday at 7:30 p.m. All women of the auxiliary interested are invited to attend.

YOUNG FISHERMAN — Dan Campbell, six-year-old son of Mr. and Mrs. Jack Campbell of Sequim, with his prize-winning 8 lb., 9 oz., fish in the Dungeness-Sequim Salmon Derby.

IN at 10--OUT at 5
No Extra Charge
PENSA CLEANERS
Phone MU 3-4300 Sequim

DRESDEN THEATRE SEQUIM
Fri.-Sat.-Sun.
'Going Steady'
Co-starring
Molly Bee - Alan Reed, Jr.
Irene Hervey - Bill Goodwin

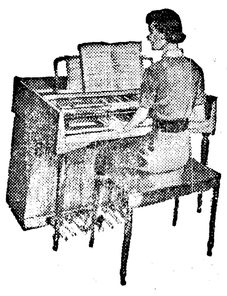

Lowrey Organs
You owe it to yourself to see and hear the Lowrey.
Also to check it's extra values before you buy.
$995 and up
SMOCK MUSIC CENTER
625 East Front GL 7-4871

PATRICIA PADDOCK
Member—National Association of Dance and Affiliated Artists, National Twirling Teachers Assn.
• Tap • Ballet • Toe • Acrobat • Modern Jazz • Baton • Boys' Tap and Tumbling
Pre-School Class for 3 to 5 year olds
For Information Phone Mrs. Don Taylor GL 7-8269
Classes held Saturday in Social Room of YMCA

HIGH TEMP NO. 1

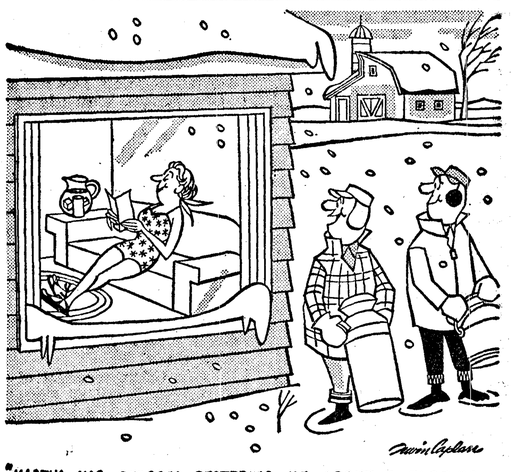

"MARTHA HAS STOPPED PESTERING ME ABOUT A FLORIDA VACATION SINCE I ORDERED WASHINGTON CO-OP HEATING OIL."
WASHINGTON CO-OP
Building Washington Agriculture Since 1917
WASHINGTON CO-OPERATIVE FARMERS ASSOCIATION
FARMERS ASSN.
WASHINGTON CO-OP
Sequim, Wn. MU 3-5566

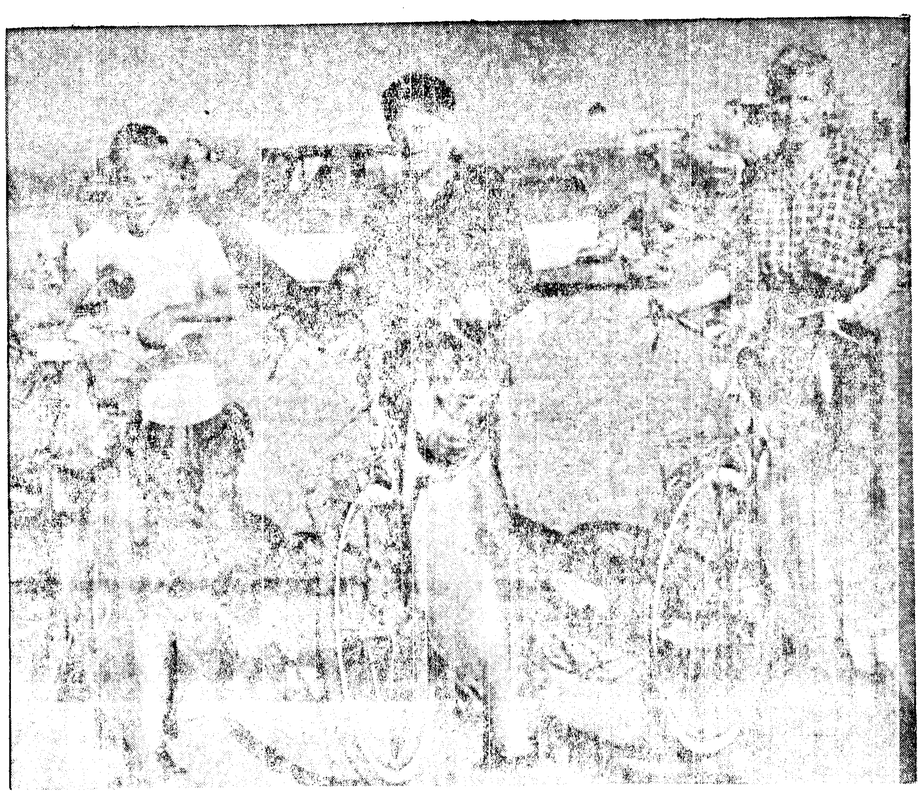

TOP WINNERS—Here are the three top winners in the American Legion sponsored Junior Salmon Derby held on Ediz Hook Sunday. Jon Calvin, left, displays the new bicycle and the 33 lb., 4 oz. fish which won first place for him. Phillip Grinnell, center, won his bike with a 33 lb., 2 oz. fish. Carol Gilbertson won third place and was the top girl fisherman with a 23 lb., 1 oz. salmon. (Evening News Photo).

Young fisherman takes junior derby with 33-pounder

(From Evening News Sept. 8)

Fishing in Sunday's American Legion Fishing Derby were 1,251 youngsters, the largest number to participate in the annual event.

The youngsters fished on two shifts with 747 on first shift and 504 on second. The first shift checked in 176 salmon and the second 128 to make a total catch of 304 salmon.

Top fisherman of the day was Jon Calvin, 10, whose 33 pound 4 ounce chinook salmon won him the top bicycle, a trophy and dinner and ice cream and pop for himself and nine friends.

Phillip Grinell, with a 33 pound 2 ounce chinook, was in second place. His prizes were a bicycle and ice cream and pop for himself and two friends.

Carol Gilbertson, with a 23 lb. 1 ounce salmon, was top girl winner.

A big run of silver salmon and perfect fishing weather made the derby the largest and most successful one in the history of the event.

The crowd on Ediz Hook exceeded 5,000 persons according to estimates by Legionnaires.

Cars were parked for almost a mile on the hock, with many inside the Coast Guard Air Station gates.

HAD LUNCH

All the participating youngsters had lunch of hot dogs, milk and ice cream. Heading the Legion Auxiliary commitee in charge of the lunch was Mrs. James Register. Others on the committee were Robert O'Brien. H. Winnette, Charles Dial, William Lowndes, Mrs. Harvey Johnson.

In charge of sports and games before lunch were Wesley Snelgrove, Richard Thanem, Joseph Ross.

Co-chairmen for the derby were Robert Stewart and Gordon Hagen.

Master of ceremonies for the prize presentation was C. B. Hanify.

Assisting in presentation of major prizes were Congressman Jack Westland, State Vice Commander Richard Smith, Port Townsend, Junior Past District Commander Fred Taylor and other state legion officials, including Junior Past District Commander William Walters.

Cmdr. James D. Schreader, of the Port Angeles Coast Guard Air Station presented one of the prizes.

Introduced and speaking briefly were all the above officials.

Post Commander James Register gave the welcoming speech.

Clarence Brown headed the commitee responsible for handling traffic. Assisting were the sheriff's posse, city police auxiliary, national guard unit, Sea Scouts, Boy Scouts and Explorer Scouts. The Scouts also assisted in handling the salmon and other chores.

WEIGHING COMMITTEE

Chairman of the weighing and recording commitee was William Gellor. Assisting were Merle Crawford and June Johnson of the Auxiliary and a number of Legionnaires.

For the first time the event had television coverage as well as radio.

Legion committeemen estimate the youngsters caught at least 500 salmon, many of which were not weighed in as some caught the limit of three and only weighed in one.

Fish noted other than salmon were a skate, sea cucumber, cod fish and dogfish.

All registered fishermen were boated during the day. Fishermen volunteered to take youngsters out. Many of them furnished boats and tackle.

Facilities of the city's boat houses and Salmon club were all at the disposal of the Legion free.

BICYCLE WINNER

Major prizes for top winners in the derby, were 22 bicycles, many of which were donated.

The following won bicycles with the salmon listed in pounds and ounces;

Jon Calvin 34-4, Phillip Grinell 33-2, Carol Gilbertson 23-1, Eddie Mathews 19-5, Phillip Phemister, 15-7, Dennie Fortney 14-13, Judy Wayland, 14-8, Rose Iredale 14-4, Charles Harris 14-1, Russell Lee Wilson 14, Grace Gau 13-12, Erlene Wilder 13-11, Dennis Borneman 13-7, Raymond Berg 13-4, Raedean Seiler 13-2, Mary Gagnon 13-1, Jimmy Medley 13, Billy Timm 12-13, Jimmy Meyer 12-13 and Mike Green 12-13.

A triple tie resulted on the last two bikes. Sheri Konopaski, Geraldine Sandell and Ronnie Hill all had 12-12 fish. In the draw, the girls got the bikes and Hill a record player. However, Jimmy Meyer traded his bike to Hill for the record player and everyone was happy.

MINOR PRIZE WINNERS

Other than the 22 bicycles, the major prizes, the Legion gave 52 minor donated prizes to bring the total to 74. Largest salmon winning a minor prize weighed 12-12. Many ties occurred and the winners drew lots for the prizes and the prizes are not listed. Highest minor prize was a record player and records.

This is the list of minor prize winners with the weight of the salmon in pounds and ounces.

Darleen Freedlund 12-11, David Newberry 12-9, Eddie Last 12-9, Dorothy Bouse 12-4, Joel Aggergard, 12-3, Carol Coventon, 12-3, Barbara Lee Ware 12-2, Donald Martinson 12-1, Marie Gwynn 12, Billy Ward 11-15, Harriett Coventon 11-15, Tom Becker 11-14, Harland Rudolph 11-14, Thomas Rogers, 11-14, Susan Hopf, 11-3, Steven Gustafson 11-12, Richard Gross 11-11, Mike Ware 11-11, Jim Wallace 11-11, Cheryl Anderson 11-10, Steve Main 11-8, Robert York 11-8, Marvin Friedman 11-2, Nancy Faires 11, Dennie Ferrie 11, Ralph Barr 10-15, Dennis Lukes 10-14, Suzann Conner 10-13, Julie Judd 10-12, Tommy Ellis 10-12, Karen Ostlund 10-12, Bill Smith 10-10, Gary Williams 10-9, Robert Anton, 10-9.

Norman Pennington 10-8, David Glas 10-8, Janus Lee Silverman 10-8, Donna Reid 10-7, Janis Deines 10-7, Steve Kettel 10-4, Bruce Smith 10-3, Mike Rhodes 10-1, Bobby Sandel 10-1, Susan Volkman 10, Gary Causley 10, Karen Nordwell 9-15, Jim Edwards 9-14, Ann Wolf 9-14, Jake Fey 9-13, Sandra Lacey 9-13.

TROPHY TOO—Fred B. Taylor Jr., of Seattle, American Legion department vice commander, presents derby winner Jon Calvin with a trophy for first place in the Junior Salmon Derby. Taylor represented the department commander, James Brown, at the derby. (Evening News Photo).

McFadden leads nominees in state rep race

(From Evening News Sept. 10)

Clallam, Jefferson and Mason counties, comprising the 24th legislative district nominated three democrats and three republicans to run for state representatives in the Nov. 4 general election.

James L. Mcfadden, incumbent democrat, led his party nominees with a three-county total of 5,564. Paul H. Conner with 4,572 votes was second high and Roy R. Ritner with 4,460 was third among the democrats.

Republican nominees are W. W. Bender 4,029, Walter A. Kelly 3,142 and Leon B. Miller, 2,368.

Three other democrats, who were defeated, are Katherine Johnson 1,782 and Ward Coley 1,088.

Ritner and Johnson are from Mason County. Kelley and Miller from Jefferson county and the others from Clallam County.

The vote in the three counties with precincts missing was;

Clallam-McFadden 3386, Conner 2,865, Ritner 2,031, Bender 2,458, Johnson 1,782, Coley 1,088 Miller 1,079 Kelly 1344.

Jefferson-Coley 284 Miler 585, Kelly 766, Bender 549, Johnson 617, McFadden 753, Connor 616, Ritner 755.

Mason-Coley 522 Miller 704, Kelly 1,032, Johnson 1,374, Bender 1,022, Johnson 1,374, McFadden 1,425 Conner 1091 Ritner 1674.

Geron T. Sandison, (D) unopposed received 10,439 votes in the three counties. The votes by counties were Clallam 5,972, Jefferson 1,633, and Mason 2,884.

Hoko precinct voting follows general trend

(From Evening News Sept. 11)

Returns from the Hoko voting precinct for the primary election of Tuesday were received at the county auditors office Wednesday afternoon.

Voting in the Hoko precinct is at the Royal school house near Lake Ozette. The district has no telephones. Hoko is the last of the county's 66 precincts to report, all the other having reported Tuesday night.

At Hoko, 33 votes were cast and the votes did not alter materially the results of any of any of the various primary races.

This is the way Hoko voted:

U. S. Senate — Bryant 7, Bantz 2, Jackson 21.

U.S. Congress — Peterson 0, Ashley 1, Mitchell 3, Westland 18, Dirks 2, Cole 9.

Judge, Pos 2 — Perkins 1, Ott 10, Millard 6, Higgins 3.

Judge, Post. 3 — Haggarty 5, Smart 1, Hunter 9.

State Senator — Sandison 28.

State Rep. — Coley 5, Miller 0, Kelly 2, Bender 3, Johnson 6, McFadden 6, Connor 18, Ritner 3.

Assessor — Stoffa 10, Feeley 16.

Auditor — Fleming 25.

Clerk — Shore 24.

Commissioner — Mansfield 22, Slather 8.

County attorney — Doherty 11, Reynolds 15.

County Sheriff — Polhamus 9, Hagerty, 10, Zweifel, 11.

Treasurer — Clark 18, Foley 3, Shelleberger 0, Dansereau 2, Keating 5.

Look for Alaska pack of over 3 million cases

JUNEAU, Alaska (AP)—The U. S. Fish and Wildlife Service weekly pack report Thursday showed 19,210 cases of salmon were canned in Alaska last week.

That raised the 1958 total pack to 2,918,343 cases, 594,085 cases ahead of the total for the same date a year ago.

There were prospects the fall season, extending into early October, could put the 1958 pack over the three million case total.

The heaviest packing last week was in Southeastern Alaska, where 14,150 cases were filled.

The southeastern total now is 1,153,578 cass, 356,481 more than were packed at the same date a year ago.

Packing in the Central Alaska district totaled 1,340,186 cases ahead of 1957 by 362,896 of the 48-pound cases.

Western Alaska, where a decline of red salmon resulted in the poorest season in years, was 125,292 cases behind 1957. This year's western total was 424,579 cases.

Five candidates may have no opposition

(From Evening News Sept. 11)

As a result of Tuesday's primary election, five candidates may have no opposition at the general election of Nov. 4.

This will prevail if another party does not officially file a candidate to oppose the democrat candidates within 30 days. If that is done the opposing candidate's name will appear on the general election ballot.

Gordon T. Sandison had no opposition for the office of state senator. Incumbents County Auditor R. A. Fleming and County Clerk Clyde E. Shore, democrats, were unopposed in hte primary.

Incumbent Lee J. Reynolds, prosecuting attorney, defeated Howard V. Doherty, another Democrat, and is of now unopposed.

On a federal level Incumbent Senator Henry M. Jackson, Democrat, will be opposed by William 3 Bantz, Republican nominee.

Hugh H. Mitchel, Democrat, will be opposed for representative in Congress in the second district by Incumbent Jack Westland Republican.

In the race for two judges of the supreme court a different condition exists for those non-partisan positions. If any one of the candidates receives a majority over the combined vote of his opponents he needs not run in the final election. An official check of state returns will clarify that position.

Three Republicans and three Democrats were nominated for the office of representative for the 24th district. The three with the highest votes in the general election will be elected. Electors may vote for three.

The Democrats nominated are incumbent James L. McFadden, Paul H. Conner, both of Clallam County and Roy E. Ritner, Mason County.

Republicans nominated are W. W. Bender, Clalam County and Walter A. Kelly and Leon B. Miller, both of Jefferson county.

Clalam, Jefferson and Mason counties comprise the 24 legislative district.

Incumbent Assessor Frank Feeley, Democrat, will be opposed in the general election by Andrew S. Stoffa, Republican.

Incumbent Robert I. Polhamus, Republican, will be running in the final election against Ed. R. Hagerty, Democrat, for county sheriff.

Opponents for the office of county treasurer will be Robert J. Clark, Democrat, and Catherine Foley, Republican.

How Clallam County voted

(From Evening News Sept. 10)

(65 out of 66 precincts in Clallam County)

U.S. SENATOR
Henry M. Jackson (D) 4,954.
Alice Bryant (d) 508.
William B. Bantz (R) 351.

CONGRESS
Second District
Bert Cole (D) 2,515.
Hugh Mitchell (D) 1,062.
Clarence Dirks (D) 563.
Payson Peterson (D) 265.
Robert shley (D) 71.
Jack Westland (R) 2,720.

SUPREME COURT JUDGE
Pos. No. 2
Richard B. Ott 2,492.
William Millard 1,609.
Henry C. Perkins 818.
Lyle Higgins 530.

POSITION NO. 3
Jerry T. Haggarty, 2,348.
Robert T. Hunter 2,201.
Fred T. Smart 490.

STATE SENATOR
Gordon T. Sandison (D) 5,942.

STATE REP.
24th DISTRICT
James L. McFadden (D) 3,386.
Paul Connor D) 2,865.
Roy R. Ritner 2,031.
Katherine Johnson (D) 1,782.
Ward Coley (D) 1,088.
Leon B. Miller (R) 1,079.
Walter A. Kely (R) 1,344.
W. W. Bender (R) 2,458.

ASSESSOR
Frank Feeley (D) 4,653.
Andrew S. Stoffa (R) 2,100.

AUDITOR
R. A. Fleming (D) 5,833.

COUNTY CLERK
Clyde E. Shore (D) 5,695.

COMMISSIONER
Third District
Thomas Mansfield (D) 806.
August Slathar (D) 216.

COUNTY ATTORNEY
Lee Reynolds (D) 4,000.
Howard V. Doherty (D) 2,591.

SHERIFF
Robert I. Polhamus (R) 2,888.
Ed R. Hagerty (D) 2,311.
Robert L. Zweifel (D) 2,105.

TREASURER
Robert J. Clark (D) 2,909.
Catherine Foley (R) 1,134.
Jerry F. Keating (D) 1,078.
Arthur Shelleberger (R) 1,035.
Gene Dansereau (D) 731.

SPEED COMPARED

New York — Sound waves move four miles a second through steel and only about one mile a second in fresh water.

QUESTIONED — Howard M. Sukert, 37, hides his face with his hand while Police Lt. Ralph Bishop questions him about the fatal shooting of his wife, Vivian, Tuesday night. (Evening News Photo).

Mother of five shot to death in home here

(From Evening News Sept. 10)

The mother of five children was shot to death in her home at 1016 Caroline St. shortly before 9:30 p.m. Tuesday while her 11-year-old son looked on.

County Prosecutor Lee J. Reynolds said the husband is being held on an open charge of murder pending further investigation.

Police Chief Harry Kochanek said Vivian Sukert, 28, died after being hit several times by bullets from a .32 caliber automatic pistol.

Police questioned the husband, Howard M. Sukert, 37, for some time following the shooting.

Kochanek said Sukert gave police a written statement he shot and killed his wife.

Sukert said he and his wife had been separated since the middle of July and he had been drinking and brooding over the separation. Tuesday night after dark, he related in the statement, he went to the home, opened the door and pointed the pistol at his wife.

He said they grappled and the gun went off then he fired five or six more times.

Neighbors called police after the son, Terry, ran to a nearby house and said his father was killing his mother.

Police officers converging on the scene, took Sukert into custody in front of the house. He offered no resistence.

The couple's five children are being cared for at Children's Hall.

Reynolds said police are conducting an investigation into all aspects of the case before specific charges will be filed.

50 per cent of county voters go to the polls

(From Evening News Sept. 10)

About fifty per cent of Clallam County's 14,451 registered voters went to the polls in Tuesday's primary. This percentage is about the usual percentage for a primary election.

All precincts but Hoko, with about 25 votes, were received and tabulated.

Voters nominated County Prosecutor Lee J. Reynolds to that office over Howard V. Doherty, another Democrat, by a vote of 4,000 to 2,591.

Thomas H. Mansfield, incumbent Democrat, eliminated August Slathar, another Democrat, for nomination to the office of county commissioner from the third district. The vote was 806 to 216.

Sheriff Robert I. Polhamus, Republican, with 2,488 votes was nominated.

His opponent in the general election will be Democrat Ed R. Hagerty.

Hagerty who received 2,311 votes to defeat Robert L. Zweifel, Democrat, with 2,105.

According to these unofficial returns no race is close enough to be changed by the 25 votes in the missing Hoko precinct and the 100 absentee ballots. Reynolds and Mansfield, according to the unofficial tabulation of ballots, will be unopposed in the general election.

Robert J. Clark, Democrat, will oppose Catherine Foley, Republican, for the office of county treasurer in the general election. Clark received 2,909 votes, eliminating two other Democrats, Gene Dansereau, 731 and Jerry F. Keating, 1,078. Mrs. Foley eliminated Arthur Shelleberger, Republican, who had 1,035 votes.

WESTLAND LEADS

Jack Westland, Republican, incumbent representative in Congress for the second district, was unopposed for the Republican nomination. His total of 2,720 votes was tops for that office. Bert Cole, Forks Democrat, was second high with 2,515 votes. Third high was Hugh B. Mitchell, Democrat, with 1,062. Other totals for Democrats were Clarence Dirks, 563; Payson Peterson, 265, and Robert A. Ashley, 71.

Voters gave Senator Henry M. Jackson, incumbent, a big vote of 4,945. He won in this county over Alice Franklin Bryant with 508 votes. William B. Bantz, Republican, received 1,351 votes.

James L. McFadden, incumbent and Paul H. Conner and Roy R. Ritner, Democrats lead the ticket for nomination to the state legislature from the 24th district. They will be opposed in the general election by Republicans W. W. Bender, Walter A .Kelly and Leon B. Miller.

FAST RETURNS

Addition of counting boards in most of the county's 66 precincts speeded up the counting of the ballots. A couple of snags prevented tabulation of all the votes before midnight. At 11:30 p.m. all but three precincts had reported. Then some delay in the precincts held up the counting until about 1:30 a.m.

Tony Curtis, Rock Hudson—big difference

By BOB THOMAS
AP Motion Picture Writer

HOLLYWOOD (AP)—Ten years ago, two lads named Bernie Schwartz and Roy Fitzgerald started to work at a movie studio.

They couldn't have been more different. Bernie was compactly built, a sharp, aggressive boy from the streets of New York, willing and eager to please. Roy was rangy, cool-headed and moved deliberately. About the only thing they had in common: exceptional handsomeness.

Neither was any great shakes as an actor, but that isn't always the criterion for success in movies. The boys served their apprenticeship in bit parts, learned their craft and advanced in fame and stature.

Bernie was impatient. He realized the studio was doing little for his career but cashing in on his star power with mediocre pictures. He revolted and won some concessions from the studio, including most of his freedom.

Roy also was used for run-of-the-mill pictures. But he contented himself with prestige loanouts between films for his home studio. He wanted to do one outside film so badly ("Giant") that he agreed to extend his studio contract.

By now you must know that Bernie is also named Tony Curtis and Roy is Rock Hudson. The kicker to the story is this: Rock is still working for a salary—a good salary, but highly taxable as income.

Tony told me he expects to earn 1½ million dollars from two pictures alone—"Kings Go Forth" and "The Vikings." What's more, the money goes into his own production company and doesn't dribble away as income. What's more,

Only precinct eventually not reporting was Hoko where the polling place is in the Royal School. There is no telephone in that district.

First precinct to report was Neah Bay with 84 votes. The returns came in from there at 8:05 p.m., five minutes after the polls closed. Ten minutes later precinct No. 4, Port Angeles, with 123 votes, reported full returns.

The returns came in so thick and fast that the three telephone lines to the office were overtaxed for about two hours.

The Evening News staff was aided in receiving and tabulations returns by a group of volunteers including Donald Sleeper, Val Cameron, Jack P. Hogan, Gordon Sandison, Lorraine Ross, Mrs. A. W. Tinkham, Robert Smith and several other dropin assistants.

Mutual radio sold to big corporation

SCRANTON, Pa. (AP) — The Scranton Corp., a holding company, today announced the purchase of the 33-year-old Mutual Broadcasting System for a consideration 'in excess of two million dollars."

H. J. Megargel, corporation president, said his firm has bought all the stock in the network.

Mutual, organized in 1925, has 482 affiliate stations. The only states without an MBS affiliate are Delaware and New Hampshire.

The Scranton Corp., formerly the Scranton Lace Co., includes: Chemical & Rubber Corp. of America, Newark, N.J.; Storm Vulvan, Inc., Dallas, Tex.; Craftspun Yarn, Inc., Kings Mountain, N.C ; and the Hal Roach Studios, Culver City, Calif.

The controlling interest in The Scranton Corp. is held by the F. L. Jacobs, Detroit.

COLD AGE

St. Louis — Teen-agers are more apt to have common colds than younger children.

On this page the weekly Olympic Tribune reprints selected news items of general interest from preceding issues of the daily Port Angeles Evening News.

C. N. WEBSTER, Editor

The Olympic Tribune

Entered as second class matter on April 17, 1916, at the postoffice at Port Angels, Washington, under the Act of March 3, 1879.

Subscription Rate $1.50 per year anywhere in U.S.A.
Published every Friday night
by Port Angeles Evening News (Inc.)

Mr. and Mrs. Irvin Byers

Ruth Ann Possinger and Irvin Byers exchange vows in candlelight service

A candlelight service in the Assembly of God Church Aug. 30 united in marriage Miss Ruth Ann Possinger and Irvin Byers.

The bride is the daughter of Mr. and Mrs. Wilmer Possinger. Mr. and Mrs. Jesse Byers are the bridegroom's parents.

Cathedral baskets filled with orchid gladioli and white stock flanked a large white cross centering the sanctuary. Tapers in seven-branch candelabra glowed at either side. Ribbon tied candles adorned center aisle pews.

The Rev. Samuel McGill read the double ring service at 8 p.m. before a congregation of approximately 250. Mrs. Virgil Crabb was organist. Prior to the ceremony, Mrs. John Palmer sang "Ah Sweet Mystery of Life" and Leonard Johnson sang "Because." They joined to sing "The Lord's Prayer."

As the bride came down the aisle on her father's arm, the bridegroom sang to her "Thankful He Gave Me You."

Miss Possinger wore a floor length gown of lace over satin with a scalloped neckline and long fitted sleeves. A crown of pearlized orange blossoms held her finger-tip veil. She carried a colonial bouquet of baby orchids, orchid chrysanthemums and white daisies.

Attendants were the Misses Felicia Byers, Marie and Lillian Seastrom, Carol Ensey, and Alice Myers of Joyce. They wore frocks of lavender taffeta and white chiffon in ballerina length with matching headbands. Their bouquets were fashioned of white daisies and baby orchid chrysanthemums.

The Misses Jeanie Byers and Hazel Erickson were candlelighters. Cheryll Johnson of Joyce was flower girl, and the bride's small brother Brent Possinger, ring bearer.

Mrs. Possinger chose a gown of ice blue lace over taffeta. The bridegroom's mother Mrs. Byers wore a black and pink ensemble. Both had sequinned hats, white accessories and orchid corsages.

Raymond Byers was his brother's best man. Ushers were the bride's brother Keith Possinger, Joseph Groves, Charles Keil and Jerry Weiler.

RECEPTION IN SOCIAL HALL

Arrangements of flowers decorated the church social hall where a reception was held after the ceremony.

A white linen cut-work cloth over a lavender base covered the bride's table. Orchids edged the five-tiered Maltese cross-shaped wedding cake made by Mmes. John Turpin and John Weiler. It was topped with a large wedding bell, and flanked by lavender candles in crystal holders encircled with lavender crocuses.

Pouring were the bride's great-aunts Mrs. Thomas Hoffman of Joyce and Mrs. Guy Burnham of Seattle. A cousin Mrs. Wayne Hoffman of Joyce ladled the punch.

The bride's aunts Mrs. Joseph Bourm, and Mrs. Lafe Hill of Joyce cut the cake. Her aunt Mrs. Warren Johnson and her sister Patsy Possinger had charge of the gifts, and her sister Gretchen, the guest book. The bride's brother and sister Mary and Wilmer Jr. passed the groom's cake.

Among out-of-town guests were Mrs. Anna Rogers of Centralia, Mr. and Mrs. Frederick Shaw and family of Vancouver, Wash.; Mr. and Mrs. Ronald Dailey and family of Everett and several of the bridegroom's college classmates from Seattle.

For a wedding trip to Olympia, the bride changed to a light blue knit suit with white accessories. Mr. and Mrs. Byers now are at home at 3324 3rd West, Seattle, where he attends Seattle Pacific College and she is a senior at Edison Technical School.

Ethel Clark Studio
of
Dance and Baton

proudly presents
Miss Lilyan Turner
Member of Dance Masters of America
As Guest Teacher for Fall Semester
Specialized or Combination Classes
● Tap ● Toe ● Acrobatic
● Ballet ● Hula ● Spanish
● Modern Jazz

Special Classes for Pre-School Children

Ballroom for Teenagers All Types

Including ½ hour practice a week

Baton
Home of Olympic Twirlers
Junior and Senior
Popular Northwest Parade Group

Instructor—Ethel Clark—Member of National Association of Dancers and Affiliated Artists

also
Piano Instruction
Speicalizing in Beginner's Work

Registration — Moose Hall — Sat., Sept. 13, 1 - 4 p.m.
For Information, call Mrs. Curtis Laib, GL 7-6696

Coming events

TONIGHT

Juan de Fuca Commandery, K.T. Masonic Temple, 7:30 p.m.; orders of Red Cross and Malta, refreshments.

Eagles Auxiliary, Eagles Hall, 8 p.m. Port Townsend visitation; no-host dinner, Harrington's Grill, 6 p.m. honoring Mmes. Francis and Hazel Pearson.

Clallam County Sheriff's Posse, Olympic Saddle Clubhouse, 8 p.m.; everyone welcome.

Travel talk by Mrs. Stella Gummow, Angeles Grange Hall, 8 p.m.; everyone welcome.

Order of Runeberg, Literary Clubhouse, 8 p.m.; social follows business meeting.

Fairview Juvenile Grange, Grange Hall, 8 p.m.; special degree practice.

Eden Grange, Grange Hall, 8:30 p.m.; Robert Clark's slides; potluck refreshments.

SATURDAY

YMCA activities — bus picks up at schools, 9 a. m.; handicrafts, movie, 9:30 a. m.; handicrafts, movie, 10:30 a. m.; trampoline, 11:30 a. m.; archery, 12 noon;

Sweet Adelines Chorus, car wash 9 a. m. to 5 p.m. Mobile Service, 8th and Lincoln; free coffee.

Theta Rho Girls, district meeting cancelled.

Oddfellows, special meeting to reorganize district encampment, IOOF Hall 8 p.m.

DeMolay dance, Masonic Temple, 10 p.m.; after Rainbow instalation.

MONDAY

Royal Neighbor Lodge, Angeles Grange Hall, meeting follows potluck lunch at 12:30 p.m.

Organization

HOLY TRINITY LUTHERAN CHURCH will organize junior high school confirmation classes for the coming year Saturday. The Rev. Carl E. Fischer asks the young people to meet at the church at 9:30 a. m. Pastor Fischer and parish intern James Jaeger will conduct the classes.

ELKS DUPLICATE BRIDGE CLUB had eight tables in play for a Howell movement Wednesday evening. Mrs. M. C. Strauss and Mrs. Rex Mantle held high score. Mr. and Mrs. W. B. Cooper were second. Mrs. P. K. Weston and J. H. Pratt tied for third place with William Ward and M. C. Kennedy. Fifth were Mrs. August Hohensee and Mrs. Graham Ralston.

MAE RICKMAN CIRCLE of the First Baptist Church held its first fall luncheon meeting Wednesday at the home of Mrs. Carl Johnson. Mrs. Louis Patrizzi led devotions on 'Prayer." Mrs. H. E. Price scheduled a clothing drive for Chinese refugees. Mrs. Clyde Jernigan reminded the group of the workday at the church. Mrs. Price gave the program "Baptists and What We Believe In." The circle will meet Oct. 1 with Mrs. L. E. Miller.

The **AMERICAN CONTRACT BRIDGE LEAGUE** had seven tables in play for the first session of the individual championship Tuesday evening in the Elks Temple. J. P. Mayberg held high score. Mrs. James Wise was second, Mrs. August Hohensee, third; James Gates, fourth, and Mrs. M. C. Strauss, fifth. Mrs. Arnold Tweter and Hugh H. Hankins tied for sixth place. Mrs. James Gates was in eighth place. Mrs. Rex Mantle, ninth and Donald Poulsen tenth. Mr. and Mrs. Donald Robertson served refreshments.

EAGLES AUXILIARY members played cards at their social night Friday in the Eagles Hall. Pinochle prizes went to Mmes. Jack Wilder and Victor Schell. Mmes. Harry Hale and Hazel Pearson won at bridge. Mrs. Oscar Baker held high score at whist. Mmes. Oliver Finnerty and Birtie LeClair tied for second place. President Mrs. C. P. Lomax announced a no-host dinner Friday at 6 p.m. in Conrad's Cafe honoring Mmes. Francis and Hazel Pearson. She asked members to make reservations with Mrs. C. R. Mayo. The women joined the men for refreshments after the aerie meeting.

Club honors life members

Arrangements of fall flowers decorated the clubhouse Friday when the Woman's Literary Club honored life members at luncheon.

Receiving corsages and gifts were life members Mmes. Mary Hoff, J. H. McDonald, Alex Pappas, Nellie Porter, H. R. Littlefield, Nellie Peters and Daisy Fleming.

Program chairman Mrs. Felix Gallacci spoke in appreciation of their work for the club, and read a poem in their honor. Mrs. W. J. Ware played a medley of Stephen Foster melodies and gave a brief biography.

President Mrs. Roy Pike announced the club will entertain the district federation of clubs Sept. 25. She appointed Mrs. Herman Ahlvers luncheon chairman. Mrs. Thomas Hutchings will have charge of the program, and Mrs. Flora Jones, decorations.

Mrs. Kermit Goodman was chairman of the day's luncheon. Mmes. Bernard Kean and Della Prentice had charge of decorations.

Mr. and Mrs. Albert A. Angevine

Double ring service in Baptist Church unites Carla Smith and A. A. Angevine

Miss Carla Jean Smith chose a color scheme of yellow, white and pastel green for her wedding to Albert A. Angevine Aug. 29.

Yellow and white gladioli in baskets fronted the candelabra in the First Baptist Church sanctuary for the wedding at 8 p.m. Yellow roses were on the baptistry and mixed yellow and white arrangements on the piano and organ. Yellow ribbon bows were on alternate center aisle pews.

The bride is the daughter of Mr. and Mrs. E. M. Smith. Mr. and Mrs. Sherman A. Angevine are the bridegroom's parents.

The Rev. J. Paul Logan read the double ring service before a congregation of 150 friends and relatives. Mrs. J. Paul Logan was organist. Miss Gloria Kettel sang "Because" and "The Lord's Prayer."

The bride's uncle James C. Estes gave her in marriage.

Her gown of white lace over satin was fashioned in ballerina length with short sleeves, rounded neckline, satin belt and bow. She wore elbow-length lace mitts and a shoulder length veil caught to a crown of pearls. She carried a yellow-throated orchid in a nosegay of yellow rose buds with rose buds tied in lover's knots in the white satin streamers.

Matron of honor was Mrs. Fredric Ray Ackenhausen. She wore a frock of yellow nylon dotted swiss over taffeta in ballerina length with short sleeves, rounded neckline and yellow taffeta sash hanging to the hem in back.

A spray of white flowers was fastened to her headpiece of gathered yellow taffeta. She carried a bouquet of yellow and white carnations with yellow net and white streamers.

Bridesmaids were the Misses Phyllis Sheedy and Peggy Shockley who also served as candlelighters. Their dresses, fashioned like that of Mrs. Ackenhausen, were pastel green. They wore matching headbands and carried yellow and white carnations with pastel green net and white streamers.

Dressed exactly like the matron of honor was junior bridesmaid Kathleen Lura, the bridegroom's nice. She carried a matching bouquet, smaller in size.

The bride's mother Mrs. Smith wore a gown of gray lace over pink taffeta with a pink hat trimmed in gray tulle, pink accessories and a corsage of pink rosebuds. The bridegroom's mother Mrs. Angevine chose a frock of blue lace over blue taffeta with a matching hat trimmed in blue sequins. She wore a corsage of yellow rosebuds.

The bridegroom's brother Charles E. Rodocker was best man. Ushers were Larry Corning and Donald Loghry. Men of the wedding party wore yellow boutonnieres in their white dinner jackets.

RECEPTION IN SOCIAL HALL

Yellow and white mixed floral arrangements decorated the church social hall where a reception was held after the ceremony. Baskets filled with yellow and white gladioli were at either end of the stage.

Mrs. Charles Shockley and Miss JoAnn McElravy cut the wedding cake. It was Maltese cross-shaped in two tiers decorated with pale yellow roses and topped with yellow wedding bells

Mrs. Harold Wilcox and Mrs. Joseph Riedel presided at the coffee table. Miss Vicki Cox ladled the punch. Mrs. Gary Dale of Seattle passed the guest book.

Mrs. Maynard Fields and her daughter Miss Afton Fields had charge of the gifts. Kathleen Lura passed the groom's cake.

Coming from Seattle for the occasion were Mrs. R. J. Kean, Miss Danya Caulkins and Messrs. and Mmes. Gary Dale, Donald Hilt and Ralph Hilt.

Among others from out of town were Miss Susie Drake of Medford, Ore., Miss Denna Carlson of Tacoma, Herkimer Carlson and Mr. and Mrs. Douglas Morria, all of Ft. Ord, Calif.; Mrs. Delores Shannon of Salem, Ore., and Mr. and Mrs. F. C. Stanley of Sedro Woolley.

After a short wedding trip to Seaside, Ore., Mr. and Mrs. Angevine returned to make their home at 715 S. Cedar St. Both are graduates of Port Angeles Senior High School. The bride is employed at Port Angeles Savings and Loan Assn. The bridgeroom returned to Ft. Ord where he will be stationed with the Army until the end of December.

Hurricane Hustlers have fall dance

Hurricane Hustlers opened the fall season with a dance Saturday night in Lari-at Hall.

Programs were labeled 'Kean's R-X Pharmacy." Posters on the walls were prescriptions for square dancers' ailments. Members matched replicas of boots and slippers for an exchange dance.

President G. F. Hulett conducted a brief business session and reminded members of the council picnic at Sol Duc Hot Springs Sept. 27-28. The group sang a birthday greeting to Mrs. Richard Davidson.

Guests were Messrs. and Mmes. Felix Gallacci, H. J. James, Stanley Andreason, Jess Olsen and Donald Morrison. Callers were Larry Kean, Hulett, Frank Faountain, L. E. Dilling and James.

On the dance committee were Messrs. and Mmes. L. B. Kreider, Everett Herington, Harvey Harris and H. L. Hart.

FRIEND FOR LOD LIFE

SARNIA, Ont. (AP) — Michael Skelton, 9, made a friend for life when he rescued a deserted baby robin. Fed with eye-dropper and tweezers, the bird won't leave the Skelton's yard. His favorite perch is on Michael's shoulder.

YOUNG PEOPLE 9 THRU 16
Interested in Joining
OLYMPIC JUNIOR LEIKERRING
Be At
LARI-AT HALL
8:00 p.m.
MONDAY, SEPT. 15

SQUARE DANCE CLASSES
LARI-AT HALL

Adult Beginners—Friday, Sept. 19—8:00 p.m.
Children Beginners—
10, 11 and 12 Years—Friday, Sept. 12—6:30 p.m.
Children Beginneres —
7, 8 and Years — Monday, Sept. 15 — 4:30 p.m.
50c PER LESSON FOR CHILDREN
LARRY AND ELEANOR KEAN, Instructors GL 7-6055

DARs hear member give travelogue

Michael Trebert chapter, Daughters of the American Revolution, heard Mrs. Willis Mathewson describe her cross- country trip, at its first meeting of the current year Monday afternoon.

The women met at the home of Mrs. George Bowen and discussed the visit of their state president the evening of Oct. 6, at the home of Miss Muriel Glasson.

Mrs. Mathewson opened her talk describing points of interest across the northern half of the United States. Among others she saw were Sally Rand, the fan dancer and Lawrence Welk.

Mrs. Mathewson said she was surprised by the structure of the land in Florida and appalled at the 10,000 acres of gladioli and tomatoes lost in the last frost of the season.

She concluded saying "After viewing miles of hotels, visiting theaters, meeting people of note as well as old friends from home, nothing seemed quite so fine as returning to the comfortable climate and native beauties of Port Angeles!

Mrs. Clarice Seldomridge discussed the celebration of the anniversary of the Constitution of the United States Sept. 17. She said, "We all should reaffirm our obligations to the constitution and give thanks for the privileges it grants us." She urged everyone to properly display the flag at home and at business that day.

Lutheran women plan activities

St. Matthew's Lutheran Women's Guild planned fall projects at a meeting Thursday evening in the church social hall.

The Rev. Ralph Wegener gave devotions. Mrs. Howard Hinrichs chose Take the Stand" as her topic.

A card from the Women's Guild in Victoria thanked the group for entertaining them. Among coming events the women discussed Concordia Day in Portland, Sept. 24, the Lutheran Women's Missionary Rally in Seattle, Oct. 8, and the pastoral conference here, Oct. 14-16.

Mmes. William F. Ludke and Edward Herman will serve on the food planning committee for the pastoral conference. Mr. and Mrs. Louis Flatau will act as a greeting committee, and Mrs. William F. Ludke will have charge of the guest register this month.

The guild chose the Dorcus project, its mission project for the month. The women will make clothing for refugee children for Lutheran World Relief.

They planned a social gathering for the congregation later this fall. Mmes. Martin Kettel and Harold Larson have charge.

Mmes. Daniel Kettel and Edward Herman served refreshments to the 20 attending.

THIRD FAREWELL

KENNEBUNKPORT, Maine (AP) —Ageless Edward Everett Horton says his 1958 swing around the straw hat circuit is "the fourth of my 10 farewell tours."

Quickly the 70-year-old comedian added, while in Kennebunkport for a week's stint: "I'm cheating myself."

In 1955, he explained, he said he was starting his 10 farewells, so actually this is his third.

Ball Room Dance Classes
● WALTZ ● FOX TROT ● SWING ● BOP
LARI-AT HALL
ADULTS — TUESDAY, SEPT. 16 — 8:00 p.m.
Six Lesson Series — $15 Per Couple
TEEN-AGERS — WEDNESDAY, SEPT. 17 — 6:30 p.m.
Six Lesson Series — $5 Per Student
10, 11 AND 12 YRS.—TUESDAY, SEPT. 16—4:30 p.m.
Six Lesson Series — $5 Per Student
LARRY AND ELEANOR KEAN, Instructors GL 7-6055

NAVY BLUE
JUMPER
The Perfect Uniform For School

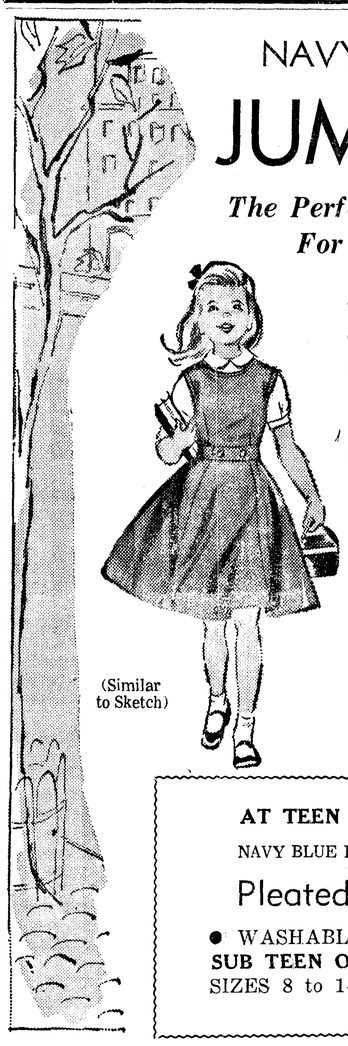

(Similar to Sketch)

● V-Neck
● Washable
● Orlon - Wool
6 to 12 Sizes
● Blouse requires little or no ironing!

JUMPER
7.95

BLOUSES From
1.98

AT TEEN & TOWN
NAVY BLUE REGULATION
Pleated Skirts
● WASHABLE WOOLENS
SUB TEEN OR REGULAR
SIZES 8 to 14 — 10 to 20

Willi-Lou's Circus
YES . . . WE'RE OPEN FRIDAY EVENINGS

How much was invested in newspaper advertising in 1957?

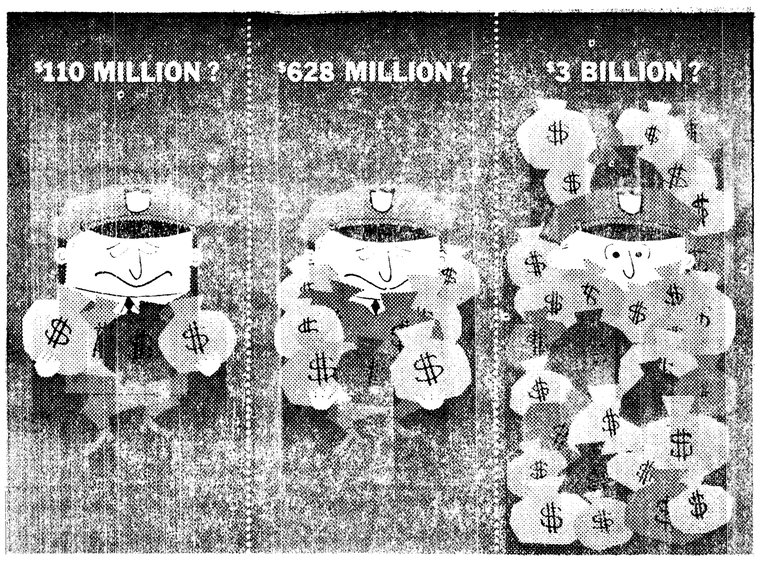

ONE OF A SERIES

ANSWER: AN ALL TIME HIGH OF $3,325,000,000! Advertisers spent a total of ten billion dollars in *all* forms of media in 1957. *One-third* of the total went into newspaper advertising! A stronger, more convincing testimonial to the effectiveness of the newspaper medium would be hard to find. Advertisers reap results from newspapers — that's why the bulk of advertising dollars is spent in newspapers year after year! Are you using newspapers for all their worth?

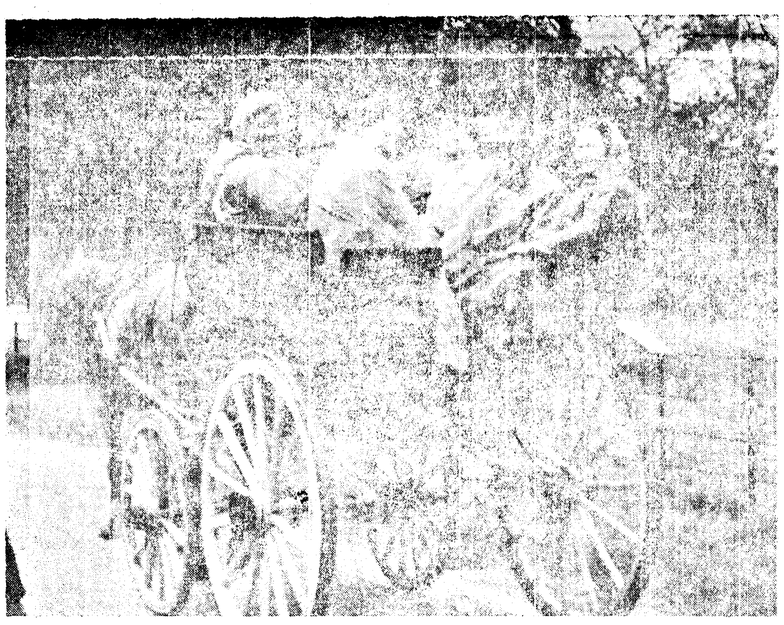

JOLLY JOURNEY—The John D. Glanns are shown enjoying the cart trip around Lake Killarney. Glann is seated second from the right (wearing hat) and Mrs. Glann is at his right. The other occupants of the cart sang songs as they rode along enjoying the scenery.

European trip result of long planning by Glanns

A trip to Europe this summer was the fulfillment of years of planning for Mr. and Mrs. John D. Glann.

They had always wanted to make the trip and since their son James is stationed in London with the 3rd Air Force Headquarters, this year seemed the time to go.

The Glanns flew from Vancouver, B. C. to London. Lt. Glann, on furlough, joined his parents and accompanied them on their travels. They spent two weeks touring England under his guidance.

The Glanns saw Romeo and Juliet presented by a professional troupe at Stratford on Avon. The house was packed and the tickets had been sold out months in advance. Later in Vernoa, Italy, they saw the room in the cathedral which was the model for the casket-room setting in the play.

Mrs. Glann said she remembers with pleasure the four days they spent in Ireland. A special treat was the day-long excursion from Dublin which included a cart trip around Lake Killarney. They started on the 388 mile train trip at 9 a. m. and returned to Dublin at 10 p.m.

The excursion included meals and all entertainment. Adding to the fun was the group singing all the way.

The Glanns toured the continent for three and a half weeks with their son in his small European car.

CITIES THE SAME

They found the big cities very much the same as any in the United States. They said "one could stand on a corner downtown in any large city and feel right back in the states."

They found window decorations in the stores very much like those in America. Traffic is heavy and fast and the people well dressed. In the stores the merchandise looks similar to that in local stores and the prices are comparable.

"We looked at the Autobahn but preferred to travel on smaller roads which lead to lesser known spots," they said. The Glanns found smaller towns more interesting. In contrast to the modern character of the large cities the buildings in the small city of Konigwinter are over 500 years old. The atmosphere is medieval in that farm area on the Rhine.

There are no farm houses in Konigwinter. The farmers live in the city and go outside to work their farms. There the church bells ring often, especially in the morning and evening.

The people sit outside in block long dining areas on the streets. They stay there for hours eating and singing. Although the people dress about the same as in America there is a completely foreign quality about the country.

In the smaller cities and towns the women wear no obvious make-up, the Glanns said. Men wear leather shorts and fancy suspenders and the tourists pick up this fashion readily.

The Glanns visited Rosenheim briefly. They were entertained at the Klepper Home and he visited the Rotary Club. While touring the Klepper factory they noted most of the workers are women who operate at a very brisk speed. The wages amount to about 37 cents an hour in our money.

In an effort to describe the outstanding characteristics of the countries they visited the Glanns said West Germany is two distinct types.

Munich looks modern and neat as contrasted to the smaller cities which look quite medieval. The war bombings wiped out a lot of old buildings in the large cities.

France looked as it must have 150 years ago according to the Glanns. The most notable fact was that the people seemed most proud of things built in Napoleon's time. The Glanns saw nothing of importance built since then and the people seemed to live in the past. "There are no modern buildings in Paris," they said.

VERY DIFFERENT

England seemed very different from Europe to the Glanns. They found the countryside trim and neat almost like a formal park. "The people there are trim and neat with delicate complexions," they said. There are no fat people there. They were told the spare diet during and since the war changed the English eating habits.

The Glanns were fortunate enough to see Queen Elizabeth from 15 feet away at the Windsor castle. They said she is tiny, fine featured and has a lovely complexion. They felt her pictures don't do her justice. They thought the prince consort more photogenic.

The English people impressed the Glanns as being thoughtful and courteous. They respect privacy but are friendly and helpful when approached. It seemed to the Glanns that the famed English reserve may be a device for maintaining privacy on their tiny, crowded island.

"If two parties are seated at the same restaurant table neither side feels intrusion by the other. If spoken to, however, they respond readily and pleasantly," according to the Glanns.

PROUD OF HISTORY

The English revere their country and its history. The Glanns said there is an intense pride in the country's past and historical landmarks.

"They have a deep appreciation of the finer things of life," according to the Glanns. No fast roads are permitted through the countryside. In all England they saw no freeways. People defend the scenic aspects of the country and rise up against the putting of roads through histroic scenes.

The Glanns found the procession of the garter a dazzling spectacle. They managed to view it from inside the courtyard and got a close look at the brilliant costumes. Although they were ancient they still looked magnificent.

In London the Glanns enjoyed a symphony orchestra program at the huge new Music Festival Hall. They also went to the ballet. They found the intermissions there are much longer than in this country. The theaters permit the interludes to be used for commercial ventures. The audiences seem to enjoy the long break and patronize the food and drink concessions.

The Glanns learned the English person pays a 60 percent tax on car sales. The money is used to build cars to ship abroad to maintain the balance of trade. The same applies to electrical appliances and the English accept it as necessary for the country's welfare.

AMAZING TRAFFIC

In Rome the Glanns found the traffic amazing. "It was everyone for himself" they said. However, in spite of the flood of tourists in a spending mood everything closed during the hours of 1 to 4 p.m. each day.

The people crowd the outdoor restaurants for blocks in the evening. After cocktails they dine from 7 to 9. The open air opera there seats 5,000 people. The theaters and all entertainment places open at 9 at night.

Venice was a thrilling sight for the Glanns. They explained the city had been built by the people who fled the conquering Northerners. They adapted themselves to the islands and built palaces 900 years ago which are still standing.

At the time the Glanns were there Venice was faced with the problem of replacing the pilings under some of the buildings. The sea has risen since the city was built and during the high tide of the year the whole plaza is flooded for a few hours.

Food in the different countries varied a lot. In Italy nearly everything is cooked in oil. The French dishes they found unimpressive, and German food rather heavy. The Glanns found the English food more to their taste.

VISIT FAIR

The Glanns visited the world fair at Brussels and enjoyed it very much. They described it as the gathering place for cultures of the world. Everyone is represented there.

In their estimation the American exhibit is beautiful but unpretentious. When they were there the American pavilion was not crowded as was the Russian.

The Glanns described the Russian exhibit as ostentatious. Everything there was the biggest of its kind. Although there is a rule that no commercial exhibits are permitted the Russians have completely surrounded their area with a display of motor vehicles, tractors, farm equipment, etc.

The United States' pavilion showed the first auto built and different historical models. The Russians showed the largest ones built today.

The Glanns felt the other countries' exhibits were more in line with the United States'. They remarked, however, the fair visitors were very interested in the Russian section and crowded in to see it.

Back now in Port Angeles, Glann is busy in his office as superintendent of schools in District No. 17.

Ethel Clark turns classes over to Seattle teacher

Ethel Clark announces Lilyan Turner of Seattle will conduct her dance studio classes the fall semester.

Mrs. Clark will continue to give the lessons in baton and also will feature piano instruction, specializing in beginners work.

"Miss Turner has had wide experience in the theatrical and professional field and currently operates two major studios in Seattle and four branch studios," Mrs. Clark said.

"She has had movie experience and has danced with the Oumansky Ballet. Miss Turner has studied with leading artists in tap, ballet and aerobatic dancing and has studied at all conservatoires for the past eight years in Los Angeles, Chicago and New York. She also took children's work from Al Gilbert in Seattle last week."

Rockhounds hold campout

Clallam County Gem and Mineral Society members enjoyed a campout last weekend at Klahowya Forest Camp on the Sol Duc River.

During a business meeting around the campfire Saturday night, Mrs. Frank Richmond of Port Townsend gave highlights of the 18th annual Gem and Mineral Show at Pasco, Labor Day weekend.

She reported on the business sessions she attended as club delegate and described a number of exhibits, among them a dinner set made of Death Valley onyx valued at $75,000.

Mrs. Richmond also described the trip she and her husband and Albert Wagner made hunting petrified wood near Sunnyside. Wagner added to the story telling previous experiences in the locality.

On behalf of the fair committee, Richard Wray thanked those who exhibited rocks at Clallam County Fair. Refreshments were served after the meeting.

Sunday morning the group hunted rocks in the area near the camp. Later in the day members gathered at LaPoel Camp, Lake Crescent for a short visiting period before disbanding for their trips home.

Personals

Kenneth E. Rudolph of this city, is in Olympic Memorial Hospital for medical attention. Reports are that he is doing well but is not yet allowed visitors.

Mrs. **W. E. Samuelson** left Wednesday for Lubbock, Tex., where she will take advanced social work at Texas Technological College and serve as part-time women's advisor.

The Rev. **Carl E. Fischer** attended the Pacific Lutheran College faculty retreat at Lake Wilderness Resort near Enumclaw Monday and Tuesday. He gave the opening address an led the discussion on Current Theological Viewpoints."

Miss **Patricia Wallis** leaves Saturday for Tacoma where she will be enrolled in the Tacoma General Hospital School of Nursing and College of Puget Sound. Her parents Mr. and Mrs. **Douglas Wallis** and her grandmother Mrs. **Harriet Wallis** will take her to Tacoma and will attend the get-acquainted tea at the hospital Sunday.

CALL OFF SHOOT

CAPE CANAVERAL, Fla. (AP) —The Air Force called off a launching of its Atlas intercontinental range ballistic missile early today when technical trouble developed just prior to liftoff.

The Atlas, the nation's most powerful war missile, sat caught in the rays of floodlights for several hours before the malfunction was detected during the crucial countdown.

Air Force officials announced only that technical trouble caused the scrub. The shoot will be rescheduled at an early date.

Obituary

TEMPLE EUGENE PIPER

Temple Eugene Piper, 57, of 3208 Maple St., died Thursday after a long illness.

The body will lie in state at the Harper Funeral Home this evening. Masonic funeral services and burial will be in Amarillo, Tex.

Mr. Piper was born in Memphis, Tex., March 6, 1901. He attended school and resided in Texas before coming to Port Angeles in 1943. He served in the Navy during World War I.

He married Rose Johnston in Stinnitt, Tex., Nov. 4, 1928.

Mr. Piper was a shareholder in the Peninsula Playwood Corporation.

He was a member of Port Angeles Lodge No. 69, F. and A. M. Crescent Council No. 18, R. & S. M., Angeles Chapter No. 38, Royal Arch Masons, Juan de Fuca Commandery No. 17, Knight Templers Nile Temple of the Mystic Shrine, Olympic Shrine Club and naval Lodge of Elks.

Surviving are his wife Rose Piper and son Gene Piper and two grandchildren, all of Port Angeles.

RECEIVES BOOKS—Port Angeles Union Card and Label Council President Dorothy Madison, left, and Secretary Eva Conrad present ten books to Boys' Counselor John Peters for the Roosevelt Junior High School. The book is the latest publication of information on the Washington State Resources. The book is entirely a Washington State product. The paper was made in Everett and the photo engraving, printing, covering and binding was done in Seattle. (Evening News Photo).

State president visits Crescent

Crescent Grandmothers Club, No. 21, was host to three state officers at a meeting Friday at the Grange hall.

Paying official visits were Mrs. W. L. Pattison and Mrs. Jane True, both of Seattle, state president and first vice president; and Mrs. Lloyd Buchholz of Port Angeles, state second vice president. Other guests were Mrs. Gust Evenson, president of the Port Angeles Grandmothers Club and Mmes. Oliver Finnerty and Louis Petrosky, Port Angeles.

The club welcomed Mrs. Edgar Calland of Eden Valley as a new member, and planned a bake sale Sept. 13 at the Mode-O-Day Shop, Port Angeles, Mrs. John Sebelin has charge.

Mrs. Pattison talked on the progress of the association since its organization in the state three years ago. She explained it is primarily a welfare organization, trying to aid the sick and aged. The main goal of the 37 associated club is building a home for grandmothers. The organization now has more than $3,000 in a bank account established for that purpose.

The club served luncheon. Guests received corsages made by Mrs. Orin Kelly and Mrs. Burl Tudor. On the food committee were Mmes. Mary Liljedahl, Carl Cedar, Celina Wintermute and Edith Taylor.

Mrs. Tudor read a poem and the group sang the club song and other selections in a short program after lunch. Mrs. Marguerite Hooper was accompanist. The women will hold their next meeting Oct. 23.

Logan Circle begins season

Edith Logan Circle of the First Baptist Church opened the fall season with a meeting Monday evening at the home of Mrs. James Herriage. Mrs. Friend Mosher was a guest.

Cohostess Mrs. Delbert Ihrig gave devotions reading Scripture and the article "Temper." The group reported making 15 house calls and planned a sewing workday and a menu to serve the Mission Society.

Mrs. George Zimmer was named reading chairman replacing Mrs. Heriage who is moving. The circle approved Mrs. John Somers' suggestion of a monthly love gift offering. Mrs. Donald Garling volunteered to make the gift box.

Mrs. Glen Gray was named to check coffee servers for the church. Mrs. Somers reminded the women of the all-circle workday.

Mrs. Robert Harrison gave the program interpreting the year book. She also conducted a quiz on mountains in the Bible.

The circle will meet Oct. 13 with Mrs. Harrison, Mrs. Kenneth Langley will be cohostess.

Julie E. Brothers attends reunion

Mrs. Julia E. Brothers returned Thursday from a trip to Missoula and Victor, Mont. Accompanying her were her son-in-law and daughter Mr. and Mrs. Myron Scott and daughter Linda.

Mrs. Brothers celebrated her 94th birthday at a family reunion at the home of a niece Mrs. H. C. Groll and her husband in Victor. Attending was a group aged 3 to 94 including Mrs. Brothers' great-great nieces. Friends of 60 years standing came to greet her.

She also enjoyed visiting with relatives from Great Falls and Missoula. Mrs. Brothers was a guest of another niece Mrs. J. N. Tuxbury in Missoula before returning home.

Today's food tips

SATURDAY LUNCH

This is a particularly good flavor combination.

Cream of Spinach Soup
Grilled Ham and Cheese Sandwiches with Special Salad
Frosted Cake Squares Beverage

GRILLED HAM AND CHEESE SANDWICHES WITH SPECIAL Salad

Ingredients: 8 slices bread, 4 thin slices baked ham (warmed in a little butter on the grill or in skillet), 4 slices cheddar cheese, 2 to 4 tablespoons butter, 3 cups salad greens, 1 cup celery crescents, 2 unpeeled red apples (cut in thin small fan-shaped pieces), thin boiled dressing or French dressing.

Method: Make 4 sandwiches of the bread, ham and cheese; spread one side of sandwiches with half the butter; brown on hot griddle or in heavy skillet. Spread top side of sandwiches with remaining butter, turn and brown. Meanwhile toss together the salad greens, celery and apple with dressing. Serve hot grilled sandwiches with the salad. Makes 4 servings.

NET PROFIT

DENVER, Colo. (AP) — Mrs. Art Johanson is a woman who gets her bird. When a brightly colored cockateel landed on her front porch, Mrs. Johanson grabbed her husband's trout landing net and captured the bird.

School directors talk over idea of closed circuit TV use here

Possible use of closed circuit television in District No. 17 schools got an airing during the September meeting of the Board of Directors here Monday night.

Although the directors indicated the discussion was strictly in the talking stage, it was serious enough for them to ask Supt. John D. Glann to check on details for such a system in local schools.

Some schools in the state are already using closed circuit TV as an instructional aid.

One of the main points noted during the discussion was the possibility of one teacher reaching a number of classrooms at one time during instruction on a particular subject. Any direction needed on the subject could be supplied by the classroom teacher.

Glann observed that TV film suppliers are paying more attention to the educational field and as television develops technically more good teaching aids will become available for schools.

ACCOUNTING MACHINE

In a move to speed up accounting procedures and keep a tighter rein on the budget, the directors authorized the superintendent to call for bids on an accounting machine. The estimated cost is $6,000.

The plan is to change the payroll procedures on Jan. 1, 1959 and the budget accounting methods, July 1, 1959.

On another budget item, the directors changed their meeting night next month to the first Monday instead of the customary second. According to state law, the board must pass the final version of the budget at that time.

Completion of three summer improvement jobs in the district were approved by the directors. They included the blacktopping of the east and west parking lots at the high school by the Kilmer Construction Co., painting at Jefferson and Washington Schools by Olympic Painters and installation of dividing curtains in both the old and new gymnasiums at Roosevelt Junior High School by the Northern School Supply Co.

NO ACTION

The board members took no action on setting up policies and rental fees for use of the new high school auditorium after its completion in February.

A committee made up of representatives from organizations interested in using the auditorium met Aug. 22 to discuss future policies and act as an advisory group to the directors.

Folowing a suggestion by the committee, Glann has written to other schol districts in the state about their policies and fees on building rentals. The committee will meet again when all the requested information is in.

ONE WAY OR ANOTHER

HARTFORD, Conn. (AP) — A man recently tried to cash a check at the Sound End Bank and Trust Co. Teller George Cherlong refused to cash it.

A few minutes later, the man returned and said he had a gun in his pocket. Cherlong, by then, was annoyed. "If you've got a gun," he said, "let me see it or get out."

The man left. Then he came back again and asked to see the vice president. The bank has had enough. Police were called and they charged him with attempted robbery. They said he apparently had been drinking.

Free Coffee and Cookies
Sweet Adeline
CAR WASH
M&S MOBILE SERVICE
8th and Lincoln
Sat., Sept. 13
9 to 5

UNION DRUG CO.
Will Be Open Every
Nite This Week 'Til 8

PERSONAL

Mr. Clinton Hulse
Audiphone Co. of Port Angeles
116½ E. First St.

Dear Mr. Hulse:

As a new hearding aid user I want to express my feelings about my Audivox hearing aid glasses.

I did not realize how much I was missing without your hearing aid. The batteries are lasting even longer than you said they would.

Before wearing Audivox, I had a buzzing noise in one ear, which has since stopped entirely.

Recently, I visited relatives while on a vacation and they did not even notice my hearing aid as I am still using my own lenses and frames.

As a nurse, I have found my new hearing aid has made my job a real pleasure.

Audivox hearing has been a pleasure for me and your office has been most efficient and helpful.

ss/ ERMA L. PAYNE
Gales Addn.
Port Angeles.

(Paid Advertisement)

Thanks
To each and every voter who expressed confidence in me through their vote in the primary election.
Paul Conner

SEPTEMBER SPECIALS IN . . . . . BUILDING supplies

PLYWOODS
¼" Shop Grade 4' x 8'. Only $2.70
¼" 3'x6' Mahogany . . . . . Sheet $1.80
HARDWOOD PLYWOOD SPECIAL
¾" No. 1 Mahogany $14.10
¾" No. 1 Birch $14.50

BUILT-IN RANGE
Electric built-in oven and range, copper tone finish.
Reg. $309.00
NOW $275.00

ALL KINDS
CUSTOM REPAIRS & REMODEL WORK
Free Estimates
NO DOWN PAYMENTS—UP TO 5 YRS. TO PAY — LOW INTEREST. CALL TODAY
GL 7-8581

BATHROOM SETS —FULL COLOR—
5 Pc. Set — Cast Iron Tub While They Last
SPECIAL $140.00

52 GALLON ELEC. HOT WATER TANK
10 Year Warranty
SPECIAL AT 88.88

FREE DELIVERY USE YOUR PHONE
Our streets are under repair, but we're open and we deliver FREE. Call us on any building needs.
GL 7-8581 GL 7-8582

ANGELES MILLWORK
and Lumber Company
16th and C GL 7-8581

Wandering Scribe

Mr. and Mrs. A. T. (Bert) Wallis . . .are ripening dwarf. . .watermelons. . .at their place. . .on Highway 101. . .near the west banks. . .of the Dungeness River . . .they have 40 or 50. . .of the melons. . .they have eaten some. . and say they are good. . .one of the melons. . is in the Evening News office window. . .Bert. . . Evening News printer. . .says Mrs. Wallis. . .is the gardner . . at their place. . .she has been trying several years to grow. . .and ripen the small watermelons. . . and this year. . .succeeded . . Householders need not rack their brains. . to figure odd and even days. . .and numbers . . .for lawn sprinkling. . .all sprinkling restrictions. . .now are off for days and hours. . .some of the brown lawns . . .may gradually become green again. . .Indian summer weather . . .very pleasant . .Friend who visited Scotland. . .says. . .at the Aberdeen fish market. . .he saw many fish boxes full of dogfish. . . when he inquired about them. . . he was told they were shipped to London. . .where they were used for the fish . .in fish and chips. . . fishermen here. . .would be glad if some use were found for dogfish . . .the great pest to salmon fishermen. . .they are not eaten. . .in this country. . .On sport page. . . today. . .under Olympic Outdoors . . .are stories about a new exotic game bird. . .being planted. . .and about the opening of the grouse season. . .

SENTENCED TO WRITE ESSAY

RICHMOND, Va. (AP) — State Police arrested a 14-year-old girl —too young for a driver's license —after a chase at over 100 miles per hour on the new Richmond-Petersburg Expressway. She said she had damaged a fender on her father's car and, fearing punishment, drove off. Juvenile Judge J. H. Montgomery sentenced her to write a 1,000-word essay on the cause of automobile accidents.

WOES ALL TO CLEAN LIVING

EL PASO, Tex. (AP) — Cleanliness may take a backseat to safety in the El Paso jail, at least for a time. A prisoner slugged a guard with a blackjack made from a bar of soap and a sock, and eight men took over one floor of the jail briefly before being subdued.

have the fun in your future today at a big SAVING

Now's your chance to own the finest motor made at the lowest price ever! We are cutting prices to the bone because we must reduce inventory of 1958 Evinrude motors to make way for the new 1959 models. Best trade-in offer for your old motor. Bring it in for appraisal. Enjoy boating at its best. Pick the model you want while they last in our Evinrude

"Clear the Decks" SALE

CLIFF Swain's

602 E. 1st. Ph. GL 2-2101

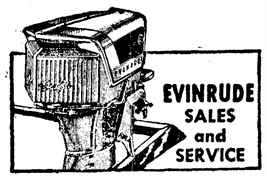

The Weather

THREATENING CLOUDS

Port Angeles Forecast

Partly cloudy today, tonight and Saturday with a few showers. Little change in temperature. High both days 65 to 70. Low tonight near 50. Easterly wind through the strait 10 to 20 mph.

Western Washington and Western Oregon: Recurring rains with precipitation more than normal. Temperatures averaging near normal. Maximums 64-74 in Western Washington and in low 70s in Western Oregon. Minimums in 40s or low 50s.

Western Washington: Considerable cloudiness Friday night and Saturday with period of partial clearing and showers. Little temperature change with high Saturday 65-75. Low Friday night 45-55. Chance of a few isolated afternoon or evening thundershowers over mountains. Wind along coast southerly 10-20 miles an hour.

Ediz Hook Yesterday

Mostly cloudy becoming partly cloudy late in evening. Visibility 10 to 15 miles. Light and variable wind. Maximum temperature 65, minimum 52.

24 hours to 4 a.m. Friday:

	High	Low	Pr.
Pacific Northwest—			
Ellensburg	76	54	
Helena	92	52	
Hoquiam	72	52	
Olympia	73	47	
Spokane	79	56	
Vancouver BC.	73	52	
Walla Walla	81	57	
Yakima	80	50	
Alaska—			
Anchorage	52	47	.08
Fairbanks	64	47	.01
Juneau	63	44	

THE WEATHER ELSEWHERE
By THE ASSOCIATED PRESS

	High	Low	Pr.
Albany, cloudy	60	37	
Albuquerque, cloudy	80	67	
Atlanta, rain	81	53	
Bismarck, clear	87	53	
Boston, clear	66	49	
Buffalo, cloudy	64	43	
Chicago, clear	62	51	
Cleveland, clear	64	43	
Des Moines, clear	71	49	
Detroit, clear	65	44	
Fort Worth, cloudy	91	70	
Helena, clear	2	52	
Indianapolis, clear	68	49	
Kansas City, clear	76	57	
Los Angeles, cloudy	84	61	
Louisvile, clear	74	49	
Memphis, cloudy	70	65	1.38
Miami. cloudy	88	80	
Milwaukee, clear	61	46	
Mpls.St. Paul, clear	73	53	
New Orleans, cloudy	89	75	.06
New York, cloudy	67	52	
Oklahoma City, cloudy	77	62	
Omaha, clear	72	53	
Philadelphia, cloudy	68	47	
Phoenix, cloudy	100	81	.16
Pittsburgh, clear	63	44	
Portland, Me., clear	63	43	
Portland, Ore., cloudy	72	51	
Richmond, cloudy	70	49	
St. Louis, clear	74	52	
Salt Lake City, cloudy	94	67	
San Diego, cloudy	78	69	
San rancisco, clear	73	62	
Seattle, cloudy	72	54	

Today's Tides

Friday, Sept. 12		
First high	12:37 a.m.	6.0 ft.
First low	7:40 a.m.	0.0 ft.
Second high	2:04 p.m.	5.7 ft.
Second low	8:04 p.m.	2.3 ft.
Saturday, Sept. 13		
First high	1:35 a.m.	6.0 ft.
First low	8:19 a.m.	0.3 ft.
Second high	2:33 p.m.	6.0 ft.
Second low	8:49 p.m.	1.5 ft.

Local Sun	Rises	Sets
Sept. 13	5:46 a.m.	6:29 p.m.

Vital Statistics

Temple Eugene Piper, 57, of 3208 Maple St., died Thursday. Harper Funeral Home.

(Obituary on page 3)

HEALTH OFFICER—Dr. Shirley Benham Jr. of Bremerton took over his work this week as health officer of Olympic Health District. Benham will spend the first and third Tuesdays of each month at Port Townsend, and each Wednesday at Port Angeles. Having served as health officer here from 1944 to 1948 when he left to head the Bremerton-Kitsap County district, the doctor is well acquainted with local health problems. Benham holds M.D. and M.P.H. degrees from the universities of Indiana and Michigan and earned certification by the American Board of Preventive Medicine and Public Health in 1950. (Evening News Photo.)

Bureaucrats at Barrow warm up with gas fuel

By FRANK CORMIER

WASHINGTON (AP) — Commerce Department officials reported today economy-minded bureaucrats have pioneered a natural gas business in arctic Alaska and saved the government big money.

They also are helping themselves keep warm.

Six years ago, the officials related, the Navy drilled for oil near Point Barrow in northern Alaska but found only natural gas. Not needing the gas, the Navy sealed up the wells and departed, leaving behind thousands of dollars worth of pipe that could be hauled out only at prohibitive cost.

COLD EMPLOYES

Civilian employes of four federal agencies were having their troubles keeping warm in Point Barrow—and they looked with longing at the capped gas wells.

If the gas could be piped into their government offices and living quarters, they thought, it would save hauling coal 150 miles by dogsled and moving fuel oil by water from Seattle.

The employes of the Weather Bureau, Public Health Service, Bureau of Standards and Interior Department decided to try cutting through red tape.

In 1956 they got a Navy waiver permitting their agencies to use the gas free of charge. The Senate Armed Services Committee agreed to this. The Navy also turned over the pipe and other surplus materials lying about the frozen countryside.

ALL HELP

Then the Air Force lent a hand, offering the use of bulldozers and other construction gear at Point Barrow. Finally the four civilian agencies made available about $350,000 to build a 5½-mile pipeline and install a generating plant to produce electricity from some of the gas.

Local IWA to vote on wage proposition

Members of Local 23-90, International Woodworkers of America, begin voting immediately on a proposition that would raise their wages 7½ cents per hour.

In announcing the vote, Secretary - Business Manager Clyde Jernigan said a number of employer associations have made the offer to the IWA and the vote will determine whether the union will accept it.

Ballots cast by the local members will be counted here Sept. 20 and sent to the union headquarters in Portland.

Safest year for Naval Aviation

WASHINGTON (AP) — The Navy said Thursday that the last fiscal year was the safest in Naval aviation history, with the major accident rate down to 2.84 each ten thousand hours of flying.

Vice Adm. R. B. Pirie announced awards for the year ending last June 30 to 33 Navy and Marine squadrons, four carriers and the Navel combat information center.

Pirie, deputy chief of naval operations for air, said the new low rate in accidents was reached at a time "while we were introduring a sizable number of new, high-performance aircraft into our fast carrier striking forces."

The 1958 accident rate of 2.8 compared with 3.06 for the previohs year and 5.5 in fiscal 1953.

EFFECT OF LIMIT

OLYMPIA (AP)—How limited access highways affect roadside business will be discussed at a public hearing in Seattle Wednesday.

Those with questions on or objections to the Tacoma-Seattle-Everett freeway will be heard, said state Rep. Lincoln Shropshire, Yakima, chairman of the legislative group studying the limited access roads.

Local News Briefs

Correction

The Faculty Wives will hold their first fall meeting Sept. 22, not Sept. 15 as erroneously reported in Thursday's Evening News.

Flooded Furnace

The fire department had a call at 9:36 a.m. today to the Robert Brenno home at 1120 W. 8th St., when a heating furnace flooded. The firemen stood by until danger was over.

Logs Dumped in Field

Francis Chambers reported to the sheriff Monday evening approximately 200 feet of fence on his farm had been torn down when a logging truck drove across his field and dumped a load of logs. He said the logs were left in payment of damages.

Theft Reported

W. A. Swanson, 424 W. 3rd St., reported to the sheriff Monday his house trailer, parked at a road construction operation on Cold Creek near Beaver Lake had been broken into. He said miscellaneous tools valued at $150 and a 12-ton hydraulic jack valued at $30 had been taken.

Former Resident Dies

Orin Seelye, 39, former Port Angeles resident, died at Longview Monday. He was born in Port Angeles where his parents were pioneers living near the eastern limits of the city. He lived here all his life until moving to Longview six years ago. Surviving at Longview are his wife and five children. He has many relatives in Clallam County. Funeral services and burial were at Longview.

Justice Court

Justice Court, Aug. 15

Edward E. Thompson, Whidbey Island Naval Air Station, illegal possession of intoxicating liquor, $50 bail forfeited.

Roy Edward Wiggins, Whidbey Island Naval Air Station, illegal possession of intoxicating liquor, $50 bail forfeited.

Justice Court, Aug. 20

Jack E. Meyers, Sequim, no valid operator's license, $12 bail forfeited.

Justice Court, Aug. 21

Ernest K. Marsaw, 535 W. 4th, negligent driving, $27 bail forfeited.

Richard E Miller, 1210 E 3rd, negligent driving, fined $50 and costs

Douglas H Wallis, Rt 2, no arterial stop, $12 bail forfeited

Justice Court, Aug 22

R J Hague, Sequim, excess of legal possession limit of sport-caught salmon, fined $25 and costs

Justice Court, Sept 2

Ross Henry, Seattle, excess of legal possession limit of sport-caught salmon, $52 bail forfeited

F J Blair, Seattle, excess of legal possession limit of sport-caught salmon, $52 bail forfeited

Edward L Olmstead, 1017 So Pine, reckless driving, fined $25 and costs, operator's license suspended 90 days

Elmer A Charles, Rt 3, driving while license suspended, committed to county jail for ten days, fined costs

Fred H Young, Rt 2, excess of legal possessios limit of sport-caught salmon, $27 bail forfeited

Kenneth G Wise, Seattle, excess of legal possession limit of sport-caught salmon, $27 bail forfeited

Stanley N Kasperson, Seattle, excess of legal possession limit of sport-caught salmon, $27 bail forfeited

Loren P Perkins, Seattle, excess of legal possession limit of sport-caught salmon, $52 bail forfeited

Gwen C Salmon, 419 W 5th, no operator's license, $17 bail forfeited

Arthur C Backlund, Rt 1, driving on wrong side of road, $12 bail forfeited

Call E Swenson, Los Angeles, no arterial stop, $12 bail forfeited

Ron L. Olsen, 428 E. 10th, speeding, fined $15 and costs

Justice Court, Sept 4

Jim E Thie, Rt 2, negligent driving, $52 bail forfeited

William J Randall, 611 So Cherry, exceeding safe speed, $12 bail forfeited

James R. Hart, 1032 W. 8th, no arterial stop, $12 bail forfeited

Kalin P Carlson, 313 Hancock, negligent driving, $52 bail forfeited

Police Court

Police Court, Sept. 10

Alice Arnsparger, 33, 330½ E. 12th, driving while drunk, $100 fine, 5 days in jail, suspended, and drivers license suspended for 60 days. A $10 fine was suspended on the charge of having defective equipment on her car.

Police Court, Sept. 11

George C. Bates, 43, 1028 E. 3rd, stop light violation, $10 fine.

Police Court, Sept. 12

Milo Wetherall, 44, 703 E. 8th, failure to yield right of way, $15 fine.

Daniel A. Duncan, 23, Liberty Court, negligent driving, $25 fine.

Emilie Ann Gallacci, 40, 220 Orcas, negligent driving with liquor involved, $50 fine.

Richard B. Bradley, 22, 126 W. 10th, negligent driving, $15 fine.

LOOKING AHEAD

A "bear," in Wall Street and on other stock exchanges, is a broker who sells for future delivery securities which he does not own at the time of the sale.

Jerry B. House

Park service transfers House to Lake Mead

U. S. National Park Service officials announced today in Washington, D. C. that Assist. Supt. Jerry B. House of Olympic National Park will leave for a similar position at Lake Mead National Recreation Area, Nev., early next month.

His replacement here will be Chief Ranger Oscar A. Sedergren of Yosemite National Park. The announcement listed several other shifts in the National Park Service in the western states.

House studied journalism at the University of Montana, his home state. After graduation in 1935 he worked for several large newspapers in Montana.

He resigned as assistant city editor of the Helena "Independent" to become a congressional secretary in the U. S. Senate in 1939. He remained in Washington, D. C. as postmaster for the Senate, research analyst for the Senate's Committee on Interior and Insular Affairs and as assistant to the superintendent of National Capital Parks.

In the late summer of 1954, House was transferred to Olympic National Park as assistant superintendent.

Asked for his reaction to the transfer, Supt. Daniel B. Beard said: "Oscar Sedergren is a well qualified man who is known throughout the National Park Service. We are most fortunate in having him assigned here. However, I cannot help expressing regret that Jerry B. House is leaving. I knew of course, that a man of his capabilities might not stay in one place forever, but I had hoped it would be longer. His intimate knowledge of the operation of this National Park and his well known ability to get things done has meant a great deal to me as a relative newcomer to the area."

Mr. and Mrs. House have two daughters, Karen a sophomore at Port Angeles High School, and Jerene who lives at Crescent City, California. They expect to leave for the new assignment the first weekend of October.

Air-marine news

Macdonald's boathouse reports good catches of large silver salmon Thursday off Ediz Hook. Also caught and weighed in Thursday was a 29½ pound chinook salmon. Several limit catches of silver salmon had been caught and weighed in by the middle of this morning.

On or about Sept. 19, Umatilla reef lightship will resume its station, displaying all published characteristics. Relief lightship wil be withdrawn at te same time.

The Port Angeles Coast Guard Air Station had two emergency calls in the past 24 hours. Thursday a UF plane went to the vicinity of Cape Elizabeth, Vancouver Island and located the 40-foot fishing boat Betty Belle that was in distress. A 36-foot Coast Guard boat from the Quillayute Station took the craft in tow to the Quillayute River. This morning an Air Force plane enroute from Alaska to McChord Field reported an engine out of commissdsion and asked for interception. A UF plane met the plane over Vancouver Island and escorted it to its destination.

Electric brain snafus St. Louis high school

ST. LOUIS (AP) — A noble electronic experiment in education—believed the first of its kind in the United States—has short-circuited St. Louis' biggest high school.

It was hoped that the first two days of school—which began Sept. 4—could be used for instruction instead of untangling just where everybody belonged.

The Board of Education and officials of the 2,000-pupil Beaumont High School assigned an electric brain to channel students to classrooms and class periods. The machine gave out cards telling students which classes to attend.

But seven days later the halls and classrooms are still clogged with about 700 wanderers, perplexed students.

CLEAN PETS

BURLINGTON, Ont. (AP) — Some people in this town near Hamilton say they prefer skunks to cats as pets because they are "excellent mousers as well as clean pets." The skunks, of course, are deodorized.

TRAVELER

SCOTTDALE, Pa. (AP — A member of the Charles Killiner family yesterday reported a dog missing. Police asked for a description. The answer: "It has only three legs."

GOT IT!
that Truss or Support you need. Elastic hosiery too. All famous OTC appliances.
UNION DRUG
Dial GL 7-7211

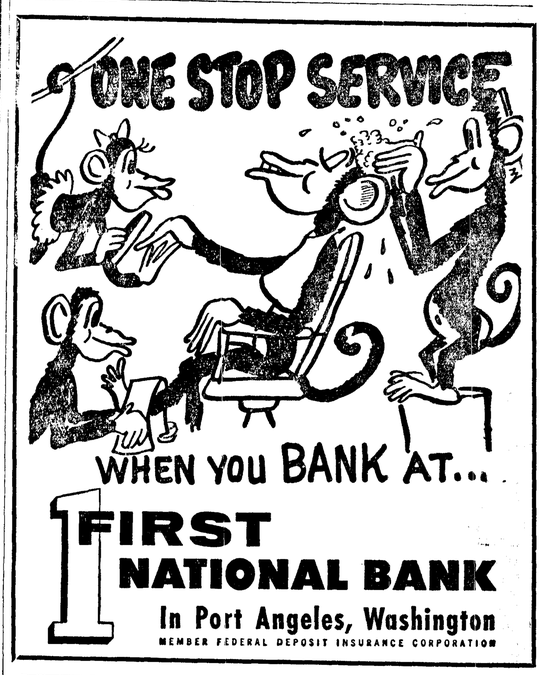

WHEN YOU BANK AT...
FIRST NATIONAL BANK
In Port Angeles, Washington
MEMBER FEDERAL DEPOSIT INSURANCE CORPORATION

SINCERE THANKS To BOAT OWNERS AND OPERATORS

A very special recognition of Thanks to Hector Macdonald of Macdonald's Boat House who made every one of his facilities available free to the Kids Junior Derby. "Mac" has been always on deck when needed to offer his whole fleet of boats, gas, equipment and his crew to the Legion for the Junior Salmon Derby at no cost to anyone but himself. Thanks "Mac" for a job well done. And to Joe Faires, for the use of his boats and equipment, a special thanks to you "Joe." And to the following organizations which donated prizes to make the 19th annual Junior Salmon Derby a huge success.

Del Guzzi Bros.	1 Bike
First National Bank	1 Bike
Mobilgas Dealers	1 Bike
Peninsula Plywood Corp.	1 Bike
Pulp & Sulphite Union Local No. 155	1 Bike
Gellor & Son Insurance	1 Bike
Olympic State Bank	1 Bike
Joe Faires Boat Haven	1 Bike
American Legion Auxiliary	1 Bike
Dan Robertson & Ernie Gray Motors	1 Bike
Joe Dailey	1 Bike
Tony Enos	2 Bikes
Olympic Recreation	1 Bike
Abe & Al's Tackle Co.	1 Bike
Red Dailey	1 Bike
Brown Zellerbach Maintenance Crew	1 Bike
Washington Pulp Credit Union	1 Bike
Paper Makers Local No. 269	1 Bike
Keith Wallace	2 Bikes
Pearson Music Co.	45 RPM record player and records
Scanlan's Furniture	Zenith Portable Radio
Evergreen Market	Rod, Reel and Line
McGlenn's Thriftway	GE Transistor Radio
Brown's Rexall Drugs	Anco Flash Camera Outfit
Loyd Peters Fly Shop	Sleeping Bag
Deines Camera Center	Record Player
Elwha Fishing Resort	Rod, Reel and Line
7-Up and Pepsi Distributor	Picnic Cooler
Van Fredrickson Sanitation Service	$20.00 cash
Street Shop	Rod, Reel and Line
Bill's Market	Baseball Glove
Harringtons	Glass Rod
Drive-In Pharmacy & Starlight Photo Lab	Argus Camera Set
Ira Counter, Dist.	Airex Spinning Reel
Miller's Dept. Store	$15.00 Gift Certificate
Doggery	$15.00 Gift Certificate
Street Shop	Fly Fishing Outfit
Chick's Marina	Sleeping Bag
Bill's Market	Set Boxing Gloves
Street Shop	Pack Board
Filion Jewelers	Timex Wrist Watch
Zellerbach Paper Co.	2 notebook Cases
Zellerbach Paper Co.	Pocket Watch
Street Shop	Complete Campers Companion
Chick's Marina	2 Pup Tents
Puget Sound Pilots Ass'n	Twenty 5.00 cash prizes
Coffee Cup Cafe—Rose Kilmer	$5.00 Gift Certificate
Ruth Doran	2 Notebook Cases
Carstens Packing Co.	10 lb. Ham
Zelma Oberg	Cash Prize
Harrington's	Fishing Gear
Birney's Drive In	Ice Cream and Coke for 3 Kids
Willson Hardware	Roller Skates, 6 Footballs
Lincoln Theater	200 Theater Tickets
Motel and Hotel Ass'n	$25.00 and rooms for TV and News dignitaries
Dave Anderson	$15.00
Olympic Saddle Club	$10.00
Brickies Tavern	$20.00 and Sport Equipment
Duck Inn Cafe	Pocket Knives
Angeles Creamery	1000 ½ Pints of Milk
Haguewood's Cafe	Dinner for Winner and Family
Port Angeles Auto Supply	Picnic Basket
Wagner's Food Shop	Ice Cream and Pop
Gross's Garden Center	Hay for Games

And Special Thanks to the Following for Their Contribution of Time and Services to the 19th Annual Junior Salmon Derby:

U.S. Coast Guard Air Station
Macdonald's Boat House
Clallam County Sheriff's Posse
Espy Giles Unit—Port Angeles Fire Department
Port Angeles Police Department
Sea Scouts
Auxiliary Police Force
Loop Auto Wrecking
Puget Sound Pilots Ass'n
Brown Zellerbach Corp.
Joe Faires—Boat Haven
Port Angeles Evening News
King TV—Curt Fortney - Ted Simpson
Radio Station KONP
Angeles Creamery
Continental Baking Co.
National Guard Unit
Troop 474 Boy Scouts
Troop 474 Explorer Scouts
American Legion Auxiliary
Syd Tozier, Toziers Insurance Agency
Ron Little Charter Boat "Thunderbird"
Rayonier Incorporated
Harrington's Cafe
Aggie's Motel & Broiler
Motel Hotel Ass'n
Merle Severns—CBS News Photographer
Brite-Lite Sign Shop
Hurds Transfer Co.
Bob O'Brien
Peninsula Herald
Olympic Laundry and Cleaners
RLR Mobile Service

12 Boat Cushions were missing from Mac's Boat House. If you find them among your gear we would appreciate their return.

AMERICAN LEGION
WALTER AKELEY POST NO 29
Port Angeles, Washington

TO BE WELL-DRESSED
NEED NOT BE EXPENSIVE

WIDSTEEN'S EXTENDED PAYMENT PLAN

makes a fine wardrobe possible even on a modest income. As little as $10 down, with 10 months to pay the balance. The finest brands and our personalized service.

Widsteen's
ELK'S BUILDING