THE OLYMPIC TRIBUNE

Friday, Nov. 7, 1958 | Port Angeles, Washington | Vol. LXXIV | No. 31 | Friday, Nov. 7, 1958

Council accepts manager's water report; authorizes two more steps on project

Improvements in Port Angeles' city water system were another step nearer reality today with the acceptance of the city manager's report by the City Council Thursday night.

The Council unanimously accepted Manager M. W. Slankard's report in its entirety and authorized him to proceed with the next step —preliminary consideration of a water service charge and discussions with consulting engineers regarding engineering estimates.

LIGHTING ACTION

In another city improvement project, the Council approved the city manager's call for bids for materials for mercury vapor lights on 8th St. from Race St. to C. St.

The manager submitted a complete report on the project to the Council which will be covered in a later edition of the Evening News.

Purpose in the speed-up of the project was to take advantage of $47,000 available in the 1958 light department budget. Bids will be opened Nov. 20.

EXCAVATING COMPLAINT

Going on to problems of individual property owners, the Council discussed the Gerald A. Feltz' complaint to the manager regarding excavating the Owens Brothers are doing on a lot on M St. between 12th and 14th Sts.

City Attorney Tyler C. Moffett advised there is at present no ordinance prohibiting this on private property.

The Council tabled the problem pending an official petition for action from property owners in the area.

SEEK WATER SERVICE

K. C. Osier, 1717 E. 6th St., submitted a petition signed by approximately 40 persons in the extreme southeast portion of the city, asking for more adequate water service.

Water Supt. Harold Dodge advised the problem had become acute because of the rapid growth of the district and reported plans were already made to feed this area with pressure from the Peabody Heights reservoir. Pressure now comes from a 2" electric pump at 3rd and Penn Sts.

Mayor Nathan G. Richardson told Osier the Council would do everything it could to see that this got underway as soon as weather permitted in the early summer.

OTHER BUSINESS

In other business the Council:

Approved a finance committee's report submitted by Councilman W. Ivor Smith to purchase approximately $56,000 in LID bonds.

Postponed decision on load restrictions on the I St. hill pending further investigation by the city manager.

Adopted an ordinance providing for issuance of $19,133 in interest bearing warrants against LID 177, payable to the Fireman's Pension Fund. The warrants were requested by City Treasurer Elsie M. Stahl since there are not sufficient funds available for printing of bonds and the district has been financed by the pension fund.

Miss Stahl's report shows a total assessment roll of $27,222 for the 30-day period ending Oct. 4, with collections under the 30-day prepayment totaling $8,089, leaving the $19,133 balance.

Approved a final payment of $25,884 to Paine and Gallucci of Tacoma, contractors on LID 178, with the customary 15 per cent withheld for 30 days.

Appointed Councilmen Smith and James Caldwell to set a minimum valuation on lots Del Guzzi Brothers requested to purchase, preparatory to advertising for bids.

PETITION WITHDRAWN

Noted withdrawal of Bart Murray Jr.'s petition to construct a service station on Highway 101 at the corner of Oak St.

Discussed invitation from the mayor of Spokane to civil defense directors' state meeting there Nov. 14 and 15.

Referred to Moffett a letter from V. W. Bialik regarding adoption of a city ordinance governing detective agencies operating here. Police Chief Harry Kochanek in answer to a question from Councilman Murray F. Randall said such an ordinance would give the city some control over the agencies.

PLUMBING COMMISSION

eferred to the City Planning Commission Kermit Calvin's problem of a drainage ditch through his property at 2nd and Lincoln Sts. and request for improvement of 2nd St. The action followed Calvin's complaint of contamination of water in that area and Engineer Warder's comment some contamination had been noticed in Peabody Creek the past two months but had been traced to minor breaks in city sewer lines which have been repaired.

Noted minutes of Planning Commission and waived safety island restriction at 8th and Peabody Sts. on its recommendation that traffic did not warrant it.

Approved transfer of a liquor license at the Little Brick Tavern from Wesley W. Chilson to Russell E. and Edna S. Goodwin.

Approved bills totaling $55,100, with two exceptions pending clarity and noted Councilman Randall's announcement the 1959 budget provides for a requisition and purchase order system to eliminate this lack of clarity.

Logging road workmen in Oregon killed when slide roars down

SILETZ, Ore. (AP)—A hillside covered with logs and huge rocks rumbled down Thursday on four men clearing an earlier slide from a mountain logging road.

Two workmen were caught and killed by the slide. Another was buried but dug his way out. The fourth was pelted with rocks but scampered to safety.

The giant slide—300 feet wide and 800 feet long — buried and killed Harley Norton, 50, Grande Ronde, and Henry Jacobs, 44, Springfield, under three feet of mud and debris.

Ronnie Olman, about 22, who lives in a nearby logging camp, jumped under his tractor when the slide gushed down toward him. The tractor was buried, but he dug his way out.

The other survivor was Jim Bergen, about 30, Siletz, who was working when he saw and heard the slidt.

"I slapped Jacobs on the shoulder and said 'Let's go—run,'" Bergen said.

Bergen said he, Jacobs and Norton began running along the road.

'BIG ROAR'

"I ran 100 yards," Bergen said. "I heard a big roar behind me. And then I was pelted with small rocks. When I looked back I was the only one there. The slide had just missed me."

Olman later freed himself and the two tried to find their missing companions. It wasn't until five hours later, though, that a crew of 70 men found the bodies.

The four were employes of the Georgia-Pacific Corp., and were clearing a little slide that came down over the road during the previous night.

Olman later said he was first aware of the slide when the debris smacked into his tractor. He saved himself by diving beneath the vehicle.

Later, after he and Bergen had failed to find the others, Bergen used a radio-phone in a truck to ask for help from a company camp eight miles away.

Within 30 minutes, men and equipment had started looking for the two missing men.

DIED INSTANTLY

Lincoln County Sheriff Jack Watermen said "the men were only about 35 feet from safety when the slide overtook them. They were under three feet of dirt. It appeared that both died instantly."

The accident occurred about 13 miles north of here.

A company spokesman said that the hillslide, which contained about 100,000 feet of bucked logs, apparently had been loosened by heavy rains.

Norton, a road foreman, is survived by the widow and three children. Jacobs is survived by the widow and two children. He and the two survivors were employed as drillers.

—NEA Telephoto

PATCHING UP THE FEUD—French Premier Charles de Gaulle (right) presents France's highest award for foreigners, the Companion of Liberation medal, to Sir Winston Churchill at a ceremony at the Hotel Matignon gardens in Paris. The award is believed to mark the end of a long political feud between the two statesmen. Only two other foreigners, President Eisenhower and King Mohammed of Morocco, have received the medal.

Starkweather says he doesn't care if Caril lives or dies

By ODELL HANSON

LINCOLN, Neb. (AP) — Killer Charles Starkweather says he doesn't care whether his ex-sweetheart Caril Ann Fugate lives or dies.

But testimony of the 19-year-old, himself condemned to death, stood today as the most damaging to date against Caril, 15, charged with first-degree murder on the identical counts on which Starkweather was convicted.

Starkweather completed a dramatic two-day appearance at Caril's trial Thursday. Prosecutors expected to rest their case today after introduction of a statement taken from Caril after her capture. Its contents have not previously been divulged.

Starkweather pictured Caril as his willing accomplice on a killing spree last January.

He disowned as "a bunch of hogwash" his earlier statements which portrayed her as an unwilling helper.

He lied to protect the girl, he said.

In fact, he related, some stories he told were fabricated jointly by Caril and himself while they lived together for several days at Caril's home after Starkweather killed three members of Caril's family.

Of his present feelings toward Caril, Starkweather said, "I don't dislike her" but "it don't make no difference to me" whether she is alive or dead.

In response to a question, he acknowledged, "I would hate to have her convicted on false evidence."

AIDING AND ABETTING

Caril is charged with aiding and abetting Starkweather in the shooting of Robert Jensen, Bennet, Neb., schoolboy. Jensen is one of Starkweather's 11 admitted victims.

Conviction could bring the death penalty or a life sentence.

For the first time since her trial began, Caril broke down and cried Thursday.

Defense lawyer John McArthur was then reading from a Starkweather statement relating the killing of Caril's mother and stepfather, Mr. and Mrs. Marion Bartlett, and Caril's half sister Betty Jean, 2.

Caril's eyes remained fixed on Starkweather, but tears ran down her cheeks.

THE LONG WAIT

ST. CHARLES, Mo. (AP)—The Koelsch twins will have different birthdays.

John Wesley Koelsch was born at St. Joseph's Hospital in St. Charles at 4:20 p.m. Thursday. His sister Lelia Mae was born at 1:30 a.m. Wednesday.

"It's the longest interval between multiple births in my experience," said Dr. Rene DuMontier.

The parents are Mr. and Mrs. Henry Koelsch of O'Fallon, Mo.

U.S. says Russia has fired two nuclear tests; will continue year's suspension

WASHINGTON (AP)—The United States announced today that Russia has fired two nuclear weapons tests since this country halted testing. President Eisenhower said, however, that the American suspension will continue for the time being.

In a statement, Eisenhower appealed to the Soviet government to join in a temporary ban on experimental nuclear explosions.

At the same time he warned:

"If there is not shortly a corresponding renunciation by the Soviet Union (of testing), the United States will be obliged to reconsider its position."

Announcement of the new nuclear explosions in the Soviet Union was made by the Atomic Energy Commission.

There was an implication in the AEC statement that the Soviets might have thought the two tests would not be detected, although this was merely a speculation.

The AEC statement said:

"The Atomic Energy Commission today announced detection of two nuclear weapons tests which occurred in the U. S. S. R. on Nov. 1 and Nov. 3, respectively.

LOW YIELD TESTS

"Both explosions were of relatively low yield. They were conducted at a test site in the southern part of the U. S. S. R. rather than at the Novaya Zemlya test site north of the Arctic circle where most of the tests in recent weeks have been held."

Eisenhower in his statement said that "this continued testing by the Soviet Union has occurred despite the fact that negotiations for the suspension of testing of nuclear weapons have since Oct. 31 been under way at Geneva."

The United States, he recalled, announced Aug. 22 that concurrently with the opening of the Geneva negotiations it would suspend the testing for one year "unless testing is resumed by the Soviet Union."

"The Soviet Union, which had been testing intensively at its arctic proving ground from the latter part of September to the end of October, has, however, continued to test at another location," Eisenhower said.

"The Soviet Union is continuing its nuclear testing in the face of a resolution voted by the United Nations General Assembly urging the parties in the Geneva negotiations not to undertake further testing of nuclear weapons while these negotiations are in progress.

"This action by the Soviet Union relieves the United States from any obligation under its offer to suspend nuclear weapons tests. However, we shall continue suspension of such tests for the time being, and we understand that the United Kingdom will do likewise. We hope that the Soviet Union will also do so.

"If there is not shortly a corresponding renunciation by the Soviet Union, the United States will be obliged to reconsider its position.

"The United States will, of course, persevere in the negotiations at Geneva to reach sound agreement for controlled suspension of nuclear testing."

The Geneva talks were deadlocked during their first week. The Soviet Union has insisted first on an agreement to outlaw tests, to be followed by work on an international inspection system to police the agreement. The two Western countries have contended the inspection system should be agreed to as the first step.

Britain sought to break the deadlock Thursday with a proposal that discussions proceed on the assumption that a tacit test suspension already exists. It was argued that this could be extended indefinitely if progress toward international control is made at the Geneva talks.

Johnson pledges Democrats to aid Ike during next two years

By ERNEST B. VACCARO

WASHINGTON (AP)—Sen. Lyndon B. Johnson (D-Tex) pledged victorious Democrats today to meet President Eisenhower at least halfway to avoid partisan warfare in the two years ahead.

The Senate majority leader said that a nation "cannot exist in the field of foreign affairs and defense when it speaks with two voices."

At the same time, Johnson sketched the broad outlines of a 12-point legislative program, some parts of which are certain to draw Eisenhower's fire.

Johnson also took obvious note of Eisenhower's campaign speeches calling some Democrats spendthrifts, radicals, boondogglers and gloomdogglers, but said his party would not seek revenge.

"Every campaign, of course, produces its exaggerations and its heated remarks," said Johnson, who with House Speaker Sam Rayburn will lead the next Congress. "Some people will say things—when they see a few votes fading away—which they would never say upon reflection."

Johnson's speech was prepared for a Texas Business Education Day at Big Spring, Tex. Copies of his address, his first since Tuesday's elections greatly increased Democratic congressional strength, were given out at Johnson's Capitol office.

SAME COOPERATION

"The Democrats will give the President the same type of cooperation that he has received received from us ever since he came into office," Jonson said.

When the Democrats agree with the President, they will try to support him, Johnson said, and when they disagree, they will try to present constructive alternatives.

Some of the proposals Johnson outlined today appeared certain to win opposition from Eisenhower, who re-emphasized at a Wednesday news conference what he called the dangers of reckless spending.

Without specifying what he had in mind, Johnson called for a new farm program, saying, "There is something wrong when the government must spend 53 cents for every net dollar the farmer takes in."

Eisenhower told reporters Wednesday he contemplated no change in the administration's farm policy.

Johnson called for legislation to help areas of chronic unemployment. Eisenhower vetoed an area development bill passed at the last session which far exceeded his own recommended program.

And the senator called for stepped-up water development in the West, a lowering of interest rates he said are slowing down economic growth, a "bold housing program which will set as its goal a home for every American family" and an expanded airport building program.

"Our country is heading into one of the greatest expansions of history," Johnson asserted. "There just won't be time for the partisan bickering and the petty political warfare that the columnists fear."

NO MANDATE

The election, he said, was neither a mandate to disunite, divide or destroy nor a mandate to campaign in Congress for the 1960 election.

"Speaking for the Democrats, I can tell you that it will not be our purpose to spend the next two years preparing for 1960. It will be our purpose to carry out the will of the voters to the best of our ability."

He predicted a constructive session of men "who will put partisan differences aside."

In addition to housing, urban renewal, airport building, a new farm program, water development, depressed area help and lower interest rates, Johnson said Congress must face up to:

A review of foreign policy "so that bold, new, imaginative programs can be recommended to responsible officials."

A "consistent policy for Latin America which will help our neighbors to help themselves."

The need to breathe new life into the newly created space agency and launch a program to explore outer space.

The need for a program to develop the peaceful uses of the atom with emphasis on an atomic merchant marine.

Passage of a labor bill "to protect honest, constructive labor from the selfish schemes of the racketeers."

Bellingham firm plans expansion

SEATTLE (AP) — Puget Sound Pulp & Timber Co. of Bellingham announced plans Thursday for a $400,000 program to expand the company's byproduct operations.

Lawson Turcotte, president, reported the plan in the Northwest Pulp & Paper News. He said the first step will be an immediate $150,000 expansion of evaporator capacity, to obtain concentrated lignin from pulp liquor. Later a new spray drier will be installed to produce powdered byproducts.

The concentrated lignin is used for adhesives, leather - tanning agents, additives for oil well drilling muds and agricultural chemicals.

Vote sets mark for off year

WASHINGTON (AP)—A record vote for a nonpresidential election year was registered in Tuesday's balloting.

Unofficial and still incomplete tabulations showed that more than 46 million votes were cast in top election contests in the 48 states. This total will be enlarged when the official canvass of votes is completed later.

The latest unofficial count of 46,069,496 compares with the previous record midterm turnout of 44,447,496 in 1954. It still falls somewhat short, however, of preelection estimates by state officials of a 48-million turnout.

The tabulation was based on the high vote cast in each state—in most instances in Senate and bubernatorial contests. Adding to voter interest were right-to-work issues in some states.

Maverick dog reforms wealthy couple who saved him from death

By RALPH DIGHTON

VAN NUYS, Calif. (AP) — The monsters finally got him—then it turned out they were more like angels.

That's the way it was with Maverick, the stray Doberman pinscher who eluded baited traps and nets for four years. He almost drove the dogcatcher crazy before he was shot down with a tranquilizer dart.

He went to sleep and woke up in a cage. The two-legged beings who had harassed him all those years came to look and marvel and bid for the right to own him.

One day the cage door opened and Maverick was driven away to a place that must be pretty close to a dog's idea of heaven.

OWN PAINTING

He has his own bedroom, with an oil painting above his king-size bed. A veterinary prescribes his diet—all he can eat, three times a day. And he has two king-size playmates, Afghans Sheba and Sahib, to teach him the ways of civilization.

"Not that he needs much teaching," says his mistress, Mrs. Doris Crown, who paid $130 for Maverick at an auction last month. "It's not training that he needs, but pampering, and he's getting it."

Life with Doris and Harry Crown is quite a change for Maverick, who used to sleep in alleys and raid garbage pals.

On the other hand, life with Maverick is quite a change for the Crowns.

"It's almost grounds for divorce," says Doris, a tall, attractive blonde. She said her husband sometimes pays more attention to the dog than he does to her.

Despite some inconveniences, however, the Crowns figure Maverick is worth far more than he cost.

NO SOCIAL LIFE

"We've had to give up our social life," says Doris. "You can't imagine how much money we've saved that way. And Harry has had to give up cigars because Maverick doesn't like them."

Doris and Harry have found they are healthier since Maverick came. Every morning and evening they take the dog for a stroll around their 2½-acre estate. It's the only way they can get him to exercise.

Maverick has attached himself to Harry like a leech," says Doris. "He doesn't know how to play by himself or with the other dogs. All he wants to do is stay right at Harry's side. If Maverick needs a walk, Harry has to take one too. So, to avoid losing Harry completely, I join them."

—NEA Telephoto

"ROCKY SHOALS" EXERCISES — Civilian spectators watch a simulated atom-bomb blast, part of the combined Army-Navy "Rocky Shoals" amphibious war games being staged at San Simeon, Calif. Some 13,000 troops were landed by boat and helicopter. UDT boat in foreground is carrying Navy frogmen.

Major quake hits Northern Pacific

TOKYO (AP)—A major earthquake spawned deep in the Pacific rolled over northern Japan in a thunderous wave today. It smashed windows and broke power lines.

No casualties or serious damage were reported, however.

A tidal wave alert was flashed immediately across the main northern island of Hokkaido and northern Honshu but was canceled later.

Unusual wave action was reported from Wake Island, east of Japan. A weak tidal wave hit Hawaii. The Hawaiian islands of Oahu and Kauai reported rises of about a foot along their shores. There were no immediate reports of injuries or damage.

The quake rumbled and jerked across Hokkaido for two terrifying minutes, beginning at 7:58 a.m. Lesser shocks surged as far south as Yokohama, a distance of some 600 miles.

The fact that the quake was born an estimated 60 miles below the ocean floor east of Hokkaido was believed to have saved Japan from extensive loss.

It was Japan's worst earth shake in five years.

—NEA Telephoto

HONEYMOON IS OVER — Condemned killer Charles Starkweather (right) appears in court at Lincoln, Neb., to refute Caril Fugate's claim that she was only the terrified hostage of Starkweather during his murder spree. Caril is on trial for first degree murder, charged with assisting Starkweather in some of his killings. Starkweather is scheduled to die in the electric chair Dec. 17.

SEQUIM NEWS

Virginia Keeting, News Representative, MU 3-4244

VETERAN DIES

BAUEUX, France (AP) — French Gen. Georges Tabouis, who captured the first German flag to fall to the Allies in World War I, died here today. He was 92. The capture came while Tabouis was commanding a battalion of French riflemen at the Battle of Saint Blaise in 1914.

IN at 10--OUT at 5
No Extra Charge
DENSA CLEANERS
Phone MU 3-4300 Sequim

DRESDEN THEATRE SEQUIM
Fri. - Sat. - Sun.
RANDOLPH SCOTT
in
"Decision At Sundown"

Our heartfelt thanks to our friends and neighbors for their expressions of sympathy, floral offerings, donations of food and contributions to the Ron Schmuck Memorial Fund during our recent loss of son and brother.

Mr. and Mrs. Max Schmuck,
Mr. and Mrs. Gabe Schmidt,
Mr. and Mrs. Ralph Christensen,
Mr. and Mrs. Max Schmuck, Jr.,
Mr. and Mrs. Leroy Dugdale
and Henry Schmuck.

SEQUIM COMING EVENTS

TONIGHT
Sequim Duplicate Bridge Club, St. Luke's parish hall, 8 p.m.
Presbyterian Clipper Club, dinner meeting, Isa's Cafe, 7 p.m.
Cub Scout committee meeting, with Mrs. Lawrence King, 8 p.m.

SATURDAY
Soroptimists rummage sale. Sody's building.
Wagon Wheel Square Dancers, Wagon Wheel barn, 9 p.m.

MONDAY
Sequim Soroptimists, Isa's Cafe, 12:30 p.m.
Farm Bureau, Clallam Co-op, 8 p.m., election of officers.
Boy Scout Troop 490, old Town Hall, 7:30 p.m.
St. Luke's Episcopal Guild, with Mrs. Joseph Carey, 1:30 p.m.
Chapter EP PEO, home of Mrs. B. M. Jones, 8 p.m.
American Legion Auxiliary, Legion Hall, 8 p.m.
Royal Neighbors, IOOF Hall, 8 p.m.
Sequim Rainbow Assembly, Masonic Temple, 7:30 p.m.

TUESDAY
Past Noble Grands, home of Mrs. T. J. Clayton, 1 p.m.

Lady Lions hold dinner dance

Sequim Lady Lions were hostesses Saturday night at a dinner-dance at the Carlsborg Hall when the local club entertained Port Angeles Lions and their wives.

The hall was decorated in a Halloween theme and Mrs. J. H. Pratt told fortunes for the guests.

After a potluck buffet dinner, the evening was spent in dancing. Mrs. Harry Kochanek won the attendance prize.

Mayor appoints Mrs. Marjorie Forest new attorney for town of Sequim

Mayor Peter F. Black has appointed Mrs. Marjorie M. Forest as atorney for the town of Sequim.

The appointment, pending Mrs. Forest's acceptance, was approved at a meeting of the Sequim Town Council Wednesday night. The mayor reported that earlier this week he accepted the resignation of former town attorney G. B. Chamberlan who resigned because of ill health.

OTHER BUSINESS

The Council approved bills for the month of October totaling $2,268.15.

Building permits were issued to the Presbyterian Church for addition to residence at 359 West Alder in the amount of $4,000: and to W. N. Lorentz for a garage at West Prairie and Third Ave. for $500.

A letter from the city of Auburn challenging all communities to a friendly state-wide competition to clean up for the 1961-62 exposition has been answered saying Sequim will join in the competition.

New street lights, removal of wooden poles from the main thoroughfare and new curbing are among recent Council projects that have improved the appearance of the town.

The exterior of the city hall will be refinished. The interior has been newly painted. New tile will be laid on the floor before the next Council meeting, according to reports at Wednesday's meeting.

The mayor reported that title was not yet cleared to land being considered for a garbage dump, and a record search was still underway.

He said the PUD franchise extended to January, 1959. The telephone company franchise which has expired came under discussion by the Council.

Financing of the new sewer extension was also discussed, and the need of street repairs. Supt. William Brown was instructed to make the necessary repairs.

Garden Club holds all day meeting; will sponsor contest for Cub Scouts

Members of Sequim Prairie Garden Club started an all day meeting Monday with a workshop at the home of Mrs. Seymour Howard.

Mrs. Howard demonstrated flower arranging, talking on the basic rules and equipment used.

After lunch the group drove to East Sequim Bay where Mrs. Fred Simmons served dessert as hostess for the afternoon session. Twenty members and two guests attended. Guests were Mrs. Fannie Cays and Mrs. Bruce Brown. New members of the club are Mrs. Ralph Woods, Mrs. Joe Turton, Mrs. Arnold Newcomb, Mrs. Irvin Boyd and Mrs. Edna Champion.

Mrs. Elmer Clark talked on the fall care of fuschias. Mrs. Ted Sorgenfrie discussed narcissus, daffodils and jonquils.

A wooden frame and stand for flower arrangements was brought by Mrs. Frank Dawley an auctioned off for the club.

Mrs. D. C. Hope, junior activities chairman, announced that the club will sponsor a bird house building contest among the Cub Scouts. Results of the contest will be judged and cash prizes awarded.

Roll call was answered by each member telling her garden plans for November. The December meeting will be with Mrs. Howard with Mrs. Peter Gallagher as co-hostess. Date of the December meeting will be announced later.

The club will help with the holiday show at the Olympic Hotel in Seattle on Nov. 17 and 18 by sending driftwood to be sold at the show in which all districts participate.

Mrs. Howard and Mrs. H. L. Olstead have been asked to bring arrangements for exhibit at the holiday show. Proceeds from ticket sales are used to finance state garden club activities such as scholarships for students of horticulture.

Sequim Briefs

Boyd Turner, administrator of the State Public Assistance Department office in Port Angeles was guest speaker Thursday noon at **SEQUIM ROTARY.**

Mrs. Rex McInnes Sr. and Mrs. Ray Hamilton told **SEQUIM SOROPTIMISTS** about their recent trip to Hawaii when the club met Monday noon.

Plans were completed for the rummage sale being held today and Saturday in Sody's building. Miss Sharon Weed was a guest of Mrs. Glen Irish.

The table decoration was of bronze and white carnations combined with a bronze candle. Mrs. Kenneth Olts brought the arrangement which was made by her mother, Mrs. Bessie Peterson.

Invitations are in the mail to members of the **SQUARE AND COMPASS CLUB** to be the guests of Sequim Chapter, Order of DeMolay at dinner and degree work Nov. 12. Dinner will be served at the Masonic Temple at 7 p.m. with the meeting at 8 p.m.

Sequim schools, post office and library will be closed on **VETERANS DAY** Nov. 11. The bank and stores will remain open.

Sequim Chamber of Commerce which meets on the second Tuesday of each month, will meet Wednesday at Isa's Cafe at 12:30 p.m.

The Clallam County **FARM BUREAU** will hold election of officers at a meeting Monday night at 8 p.m. at the Clallam Co-op.

Sequim Personals

Mr. and Mrs. **Raymond Hague Sr.** left this week for a vacation in Mexico. They took their car and trailer and plan to be gone about three months.

Mrs. H. E. York of Tacoma is visiting this week with her son and daughter-in-law Mr. and Mrs. **Lee York.**

DHIA high herds listed for Oct.

The Ralph Woods and Val Cameron herds top Clallam County Dairy Herd Improvement Association list for the month of October, according to W. A. and R. L. Davis, testers.

Other high herds and their owners are listed below:

Owner	No. Cows	Av. Milk	Pct. Test	Av. Fat
Herds of less than 40 cows				
R. Woods	24	1184	3.93	46.5
Preston Dey	21.3	784	5.72	44.9
V. Van Ausdle	16.	806	5.33	42.9
J. D. Harleman	33.7	720	5.94	42.7
O. J. Krnoull	28.	866	4.87	42.2
Herds of 40 or more cows				
Val Cameron	61.8	891	5.95	53.0
Stacy Stone	74	947	5.34	50.6
Jess Taylor	41	929	5.32	49.4
G. Matriotti	50.9	1114	4.33	48.2
Lloyd Smith	48	1020	4.67	47.6
Ass'n. Avg. 50 herds	43.69	726	5.01	36.4

NFLA CONFERENCE

George Spath and Nicholas Heuhslein, directors of the Olympic Peninsula National Farm Loan Association, will attend an annual conference of NFLA representatives in Spokane, Nov. 11 and 12, according to D. A. Whittaker, secretary-treasurer of the association.

Memorial services set for Tuesday

Veterans Day in Sequim will be observed with a Memorial service at the Sequim View cemetery at 11 a.m. Tuesday.

Officers of the American Legion and VFW posts will conduct the service assisted by women of the auxiliaries.

A brief memorial service is planned for half time at the football game Tuesday afternoon. The high school band, girls drill team and the veterans groups will take part in the program.

Game time is 1:30 at the Sequim Memorial Field. The Sequim Wolves end their 1958 football season by playing host to the Port Townsend Redskins.

Leisure Hour Club well attended

The Leisure Hour Club met Wednesday at St. Luke's Parish Hall with 39 members, two visitors and two sponrors present.

During the business meeting announcement was made of a conducted tour to Hawaii to take place in January. All senior citizen groups throughout the state are being informed of the project. Maggi Eager of Port Angeles is contacting the Olympic Peninsula groups.

Lunch was served by Mrs. Caroline Miller, Mrs. Maude Ross and Mrs. Charles Shepherd.

The club's new song books were used in community singing followed by an afternoon of cards and visiting. The next meeting will be Nov. 19. Mrs. Miller's refreshment committee will be Mrs. Bertha Bradshaw, Mrs. Mary Stone, Mrs. Ben Nelson and Mrs. Effie Poulson.

Delta Iota meets in Port Angeles

Delta Iota Chapter of Beta Sigma Phi met with Mrs. William Ward in Port Angeles Monday night with all members, Mrs. Kenneth B. Olts, sponsor, and Mrs. Helen Haller, director, present.

Mrs. Zood Alexander demonstrated making bows and gift wrapping. After the demonstration bows were presented to Mrs. Ward, Mrs. Kenneth Eldridge and Miss Thomay Fenerly.

The group voted to send a contribution to UGN and to the "adopted" boy at Buckley. Refreshments were served by the hostess.

The pledge ritual will be held with the two chapters in Port Angeles Monday at Harrington's at 6:30 p.m.

Mrs. R. Bradley honored at shower

Mrs. Richard Bradley of Port Angeles was honored at a stork shower Tuesday evening at the home of Mrs. Hugh Bittner with Mrs. Lee York as co-hostess.

Pink and white chrysanthemums in bootie shaped vases and pink and blue candles in crystal holders centered the table. The traditional stork hovered over a decorated baby basket which held the shower gifts.

The evening was spent playing games with prizes going to Mmes. Richard Bradley, Ray Fry, Allen Pursley and W. S. Miller. Mrs. Clarence Croxford won the attendance prize. Other guests were Mmes. J. H. Laney, Don Brittain, James Hughes and William Hopper.

Refreshments were served by the hostesses.

School Sidelights

School Lunch Menus
Nov. 10 through Nov. 14

Monday
Italian spaghetti, buttered corn, warm buttered French bread, peach, milk.

Tuesday
No school.

Wednesday
Chicken and noodles, peas French style, carrot stix, bread and butter sandwich, orange roll, milk.

Thursday
Beef and vegetable stew, apple wedges, hot roll, butterscotch pudding, milk.

Friday
Cream of potato soup or clam chowder, grilled cheese sandwich, cottage pudding, orange sauce, milk.

Pep Dance
The senior class will sponsor a pep dance in the music room from 8:30 to 11 p.m. Friday.

Sequim Junior High will play at Forks at 10 a.m. Saturday. Players bus will leave school at 7:45 a.m.

Report Cards
Report cards will be given out Monday. Parent teacher conferences in the junior-senior high school will be scheduled Wednesday fom 7:30 to 9:30 p.m. Thursday, from 2 to 4:30 p.m. and Friday from 2 to 4:30 p.m. with schol dismissed at 1:50 both days. On Nov. 17, conferences will be held from 3:30 to 4:30 p.m.

Elementary school conferences will be held from 7 to 9 p.m. Wednesday, and on other days at the same time as the junior-senior high school, with dismissal at 1:45 on Thursday and Friday.

Main farm cattle win titles in San Francisco

A Sequim registtred Scotch Shorthorn bull won first place for junior bulls at the Grand National Livestock Exposition at San Francisco Wednesday.

The owners, Mr. and Mrs. James Brennen, reported their Mains Matador 2nd won the title.

The Brennens also picked up the grand championship with Mains Pauline. On the way to that title she won the junior female championship. Another winner was Mains Caledonia 3rd. She won the reserve junior female crown and was reserve grand champion.

Mains Orange Blossom 2nd won a 2nd place in her class. Mains Pauline and Mains Caledonia 3rd won a first in the paired female class.

Duplicate bridge winners listed

Sequim Duplicate Bridge Club held a monthly master point event Friday night with high scores held by the following:

North-south, first, Mrs. Fred Taylor and Mrs. Russell Gierin; second, Mrs. P. K. Weston and Mrs. Harry Peterson; third, Mr. and Mrs. W. B. Cooper; fourth, Dr. R. E. Barker and Mrs. Graham Ralston.

East-west, first, Mrs. Warren Woodcock and Mrs. Rex Mantle; second, Mrs. Raymond Hague and Mrs. Otto Conner; third, Mrs. M. C. Strauss and Mrs. Vernon Mantle; fourth, a tie between the William Wards and Dr. and Mrs. Russell Atkinson.

Italy complains over Montgomery memoirs

LONDON (AP) — Italy complained officially today it had been insulted by Field Marshal Lord Montgomery's war memoirs, and the British Foreign Office hastened to express regrets.

A Foreign Office statement emphasized, however, that the British government could not be held responsible for opinions expressed by an army officer in his personal capacity.

Montgomery wrote that Italian soldiers were 'unreliable when it came to hard fighting." Then he described Italy's change of sides in World War II as "the biggest double-cross in history."

LEGAL PUBLICATION

NOTICE OF BOND SALE
CLALLAM COUNTY, WASHINGTON
GENERAL OBLIGATION BONDS, 1958
$20,000

NOTICE IS HEREBY GIVEN that Clallam County, Washington, proposes to issue under date of December 1, 1958, its general obligation bonds in the principal sum of $20,000. Said bonds will be in denominations of $1,000 each will be numbered from 1 to 20 inclusive, will bear interest at a rate of not to exceed 6% per annum, payable semi-annually on the first days of June and December of each year, will be payable, both principal and interest in lawful money of the United States of America at the office of the Clallam County Treasurer in Port Angeles, Washington, and will mature in order of their number as follows:

December 1, 1960 .....$2,000
December 1, 1961 2,000
December 1, 1962 2,000
December 1, 1963 2,000
December 1, 1964 2,000
December 1, 1965 2,000
December 1, 1966 2,000
December 1, 1967 3,000
December 1, 1968 3,000

The county has reserved the right to redeem any or all of the outstanding bonds of this issue at par in inverse numerical order on any interest payment date on and after five years from date of issue.

Clallam County, by resolution of its Board of County Commissioners, duly and regularly adopted, has irrevocably pledged itself to levy taxes annually within and as a part of the tax millage levy permitted to counties without a vote of the people in an amount sufficient to pay the principal of and interest on said bonds as the same shall become due.

NOTICE IS FURTHER GIVEN that sealed bids for the purchase of said bonds will be received at the office of the Clallam County Auditor in the County Courthouse at Port Angeles, Washington, until 10:00 o'clock A.M. on the 5th day of December, 1958, at which time said bids will be publicly opened by the Board of County Commissioners.

The bids submitted shall specify either (a) the lowest rate of interest and premium above par at which the bidder will purchase said bonds, or (b) the lowest rate of interest at which the bidder will purchase said bonds at par.

All bids shall be sealed and, except that of the State of Washington, shall be accompanied by a deposit of 5% of the amount of the bid, either in cash or by certified check, which amount will be returned to the bidder if the bid is not accepted. If the successful bidder shall fail or neglect to complete the purchase of said bonds within thirty (30) days from the acceptance of his bid, the amount so deposited shall be forfeited to the county.

The County of Clallam reserves the right to reject any and all bids received.

The County of Clallam will pay the cost of printing said bonds.

Said bonds shall be sold with the opinion of Preston, Thorgrimson & Horowitz, bond counsel of Seattle, Washington, approving the legality of the same, which opinion will be furnished the successful bidder at the county's expense.

Dated at Port Angeles, Washington this 5th day of November, 1958.

R. A. FLEMING,
Clallam County Auditor

Pub.: Nov. 7, 14, 21, 28, 1958, N.

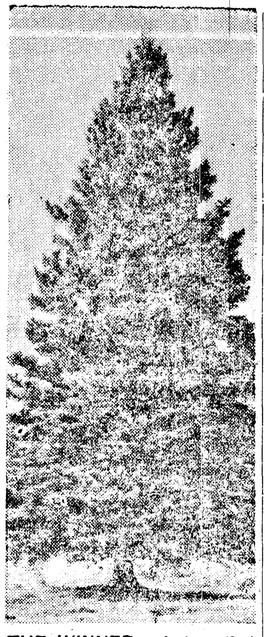

THE WINNER — A tree that won a "beauty" contest, this towering white spruce will grace New York City's Rockefeller Center during the Christmas season. The 64-foot-tall tree, found in East Madison, Maine, was selected as the perfect spruce after a search of nearly six months. It will be decorated with 1,000 plastic globes and 3,000 bulbs for its Manhattan appearance.

MATCHES FATAL

MARYSVILLE, Calif. (AP) — One of two children playing with matches in an unoccupied cabin two miles south of here burned to death Thursday. The cabin burned, trapping 3-year-old Clara Roseanne Ewton. Her 4-year-old brother Frank escaped.

Radio Programs

FRIDAY, NOV. 7
6:00—KOMO, Cavalcade of sports
7:01—KONP, Omnibus rebroadcast
7:55—KONP, Pt. Angeles vs. Bainbridge
8:00—CBU, Curious Canadiana
9:00—CBU, Songs of My People
9:30—KIRO, What People Think

SATURDAY, NOV. 8
11:30—KIRO, City Hospital
12:00—KONP, Topic for Today
1:45—KONP, Cougars vs. OSC
7:30—KIRO, Suspense
9:00—CBU, Marine Investigator
10:30—CBU, Footloose

WIFE-KILLER SENTENCED

SAN FRANCISCO (AP)— Wife-killer Albert H. Lewis was sentenced to 1 to 10 years in prison Thursday.

The 48-year-old brewery worker pleaded guilty to manslaughter last month after being charged with strangling of his wife Dolly at their home here last August. He carried her body to Nevada in the trunk of his car and buried her in a sandy, isolated desert area.

A murder charge was dropped after the prosecution said it could not prove premeditation.

DANCE
SATURDAY
CRESCENT GRANGE
JOYCE
"The Downbeats"

FOOTBALL GAME
Sequim vs. Port Townsend
MEMORIAL FIELD
Tuesday, Nov. 11, 1:30 p.m.
Adults $1 Children under 12 25c

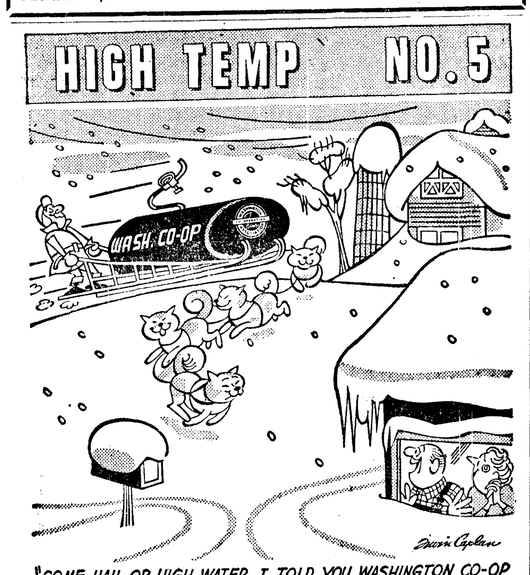

"COME HAIL OR HIGH WATER I TOLD YOU WASHINGTON CO-OP WOULD GET HERE WITH OUR HEATING OIL DELIVERY."
WASHINGTON CO-OP
Building Washington Agriculture Since 1917
WASHINGTON CO-OPERATIVE FARMERS ASSOCIATION
WASHINGTON CO-OP FARMERS ASSN.
MU 3-5566 Sequim, Wn.

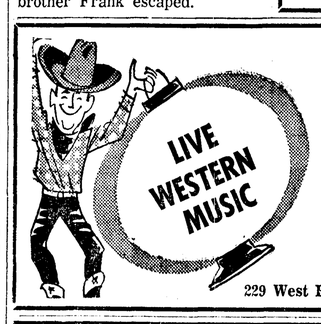

DANCING
Friday Night
Two Guitars
Dancing Starts 9 p.m.
COLONIAL INN AND TAVERN
(Old Tugboat Tavern)
229 West First Al and Mary Hass

•LINCOLN•
Tonight and Saturday
Cont. Sat. from 1:15 P.M.
THE LONG-RUN CINEMASCOPE SMASH HIT
TV's Famous FUNSTERS! DAN ROWAN DICK MARTIN
ONCE UPON A HORSE
CINEMASCOPE
Co-starring MARTHA HYER
A UNIVERSAL-INTERNATIONAL PICTURE
ALSO
FROM HELL TO TEXAS
CINEMASCOPE Color by De Luxe
starring DON MURRAY DIANE VARSI
20th CENTURY-FOX PICTURE
COMING—"DRAGSTRIP RIOT" and "COOL AND THE CRAZY"

BUSINESS and PROFESSIONAL SERVICE DIRECTORY

AUTO RENTALS
Automobile, truck and trailers. Save half. Larry Winters Storage Garage. 107 E. Front. GL 7-3585. E

BICYCLES
Buy American, Buy Schwinn Bikes. Sales Service, Accessories. Al's Cycle Shop, GL 7-6383. E
Columbia bicycles sales and service. Woodie's, 315 E. 1st. GL 7-3488. E

BULLDOZING
Excavating, earth moving. Free estimates. GL 7-8746. Carl Konopaski. E

CARPENTERING
Custom sawing and planing. Call GL 7-8643 or GL 7-6773 evenings. 11-24
Carpentering and remodeling. Work guarantneed. No down payment. GL 7-3158 or GL 7-8842. E

CASH LOANS
$20 to $2,000 for emergency or other legitimate needs. See Cascade Industrial Loan Co., 112 N. Laurel. GL 7-8569. E

CHIMNEY CLEANING
Ralph's power suction cleaning. Boilers, stoves, furnaces and chimneys. GL 7-3232. 11-27R

DIGGING
Digging for waterlines, drainage, sewers, septic tanks. Avon Miller. GL 7-8460. 10-24E

ELECTRICAL WORK
Olympic Electric Co. for your electrical supplies, repairs and engineering. GL 7-5303 days. GL 7-7519 nights. E

EXCAVATING
For excavating basements, sewers, waterlines, crane, shovel, back hoe, dragline, clam and piledriving, cranelifts up to 25 ton, call Jack Ruona, GL 7-9284. Bulldozing, grading call Ed Sollender, GL 7-8208 after 6 p.m. Bonded—The job will be done right. E

GRAVEL
Gravel and crushed drain rock. Call Goodman. GL 7-4630. E

HELPFUL MONEY SAVERS
Monthly rates for Evening News Classified Advertising are very reasonable. Next time you run a classified advertisment check into our monthly rates. I'm sure you'll be pleased! Phone GL 2-2345, Port Angeles Evening News. E

LOCKSMITHING
We open anything from a walnut to? Keys made while you wait. Woodies, 315 E. 1st. GL 7-3488. E

LAWNMOWER SHARPENING
AL'S CYCLE SHOP
Complete lawnmower service. Parts — Service — Machine Grinding on all makes. 118 W. Front. GL 7-6383. E

OIL BURNERS
For prompt, courteous oil burner sales and service, phone GL 2-2343, Caven Plumbing & Heating Inc. 116 W. 8th. E

PAINTING
Superior Painters. GL 7-5333, days or GL 7-3525 evenings. Free estimates. E

PHOTOGRAPHY
Church weddings. Home weddings. Commercial photography. H. H. Jenson. GL 7-7231. E

PLUMBING
Caven Plumbing and Heating 116 W. 8th St. GL 2-2343. Plumbing, heating and service. E

RADIO & TV & SERVICE
Best TV and Radio Service in town. Kettel's TV Center, 130 E. Front. GL 7-7591. E

ROOFING
All types. All work guaranteed. Free estimates. Phone Mel Kobel, GL 7-8609. 11-7E

SEPTIC TANKS
Septic Tanks cleaned. For free inspection GL 7-9568 or GL 7-8385. E

VACUUM CLEANER
ELECTROLUX sales and services. GL 7-4860, 212 W. 8th. E

VACUUM REPAIRS
All makes. Kirby Company, 410 South Lincoln. GL 7-8810. E

WHEEL BALANCING
Wheel balancing, front end alignment, Green Bros. Mobile Service. 402 Marine Drive. GL 7-6350. E

CAPTAIN EASY

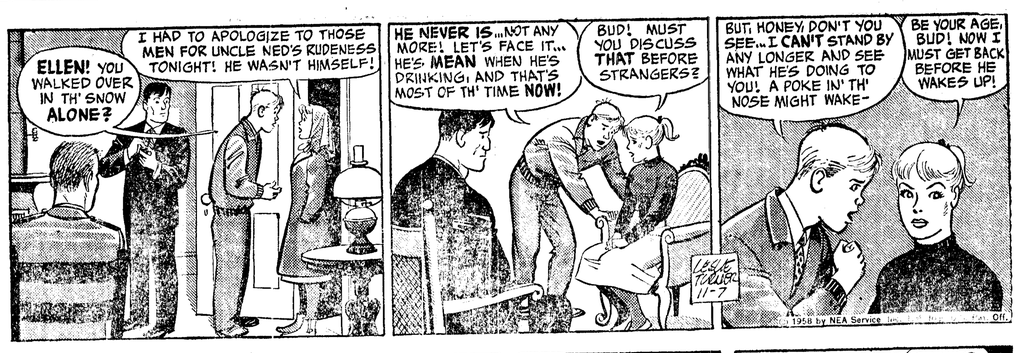

ALLEY OOP

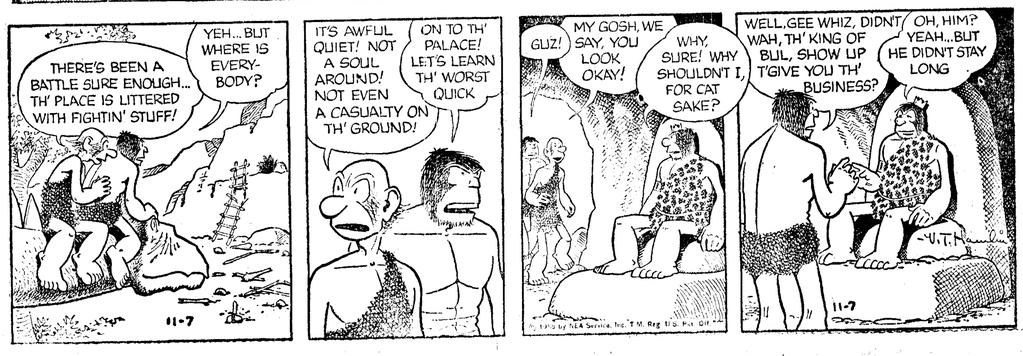

What shall we say?

Here three members of the local Coast Guard Auxiliary joke about what to say in a practice message during a get-together at the Clallam Cunty Airport. But the message block John Eldride is holding is a valuable asset in contacting survivors and ground parties. A six-foot fluorescent streamer attached to the balsa wood block works like a parachute. Now under consideration are plans for securing the cooperation of such groups as the Boy Scouts and sheriff's posse to work out coordinated searches. Pictured with Eldridge are Walter Imobersteg, on the left, and Robert Cronauer. (Evening News Photo.)

Loading survival kits

Each of the flotilla's 12 to 14 aircraft is equipped with survival kits of rations, first aid equipment and signalling mirror, ready to be dropped to located survivors. Weather permitting, the men hold practice searches about every three months with auxiliary flotillas in other areas. Coast Guard planes fly with the auxiliary on all regular and practice searches. Pictured by Duke Teitzel's big Howard are Teitzel, on the left, Ralph Gallagher, center, and Gene Parrish. (Evening News Photo.)

Inspecting plane

Here William R. Fairchild and F. O. Reed look over Fairchild's Aeronca Champion at the local airport. Fairchild, one of the Coast Guard Auxiliary's 25 members, received a commendation from the Coast Guard for his assistance in locating pilots of two jet planes that collided in this area two years ago. (Evening News Photo.)

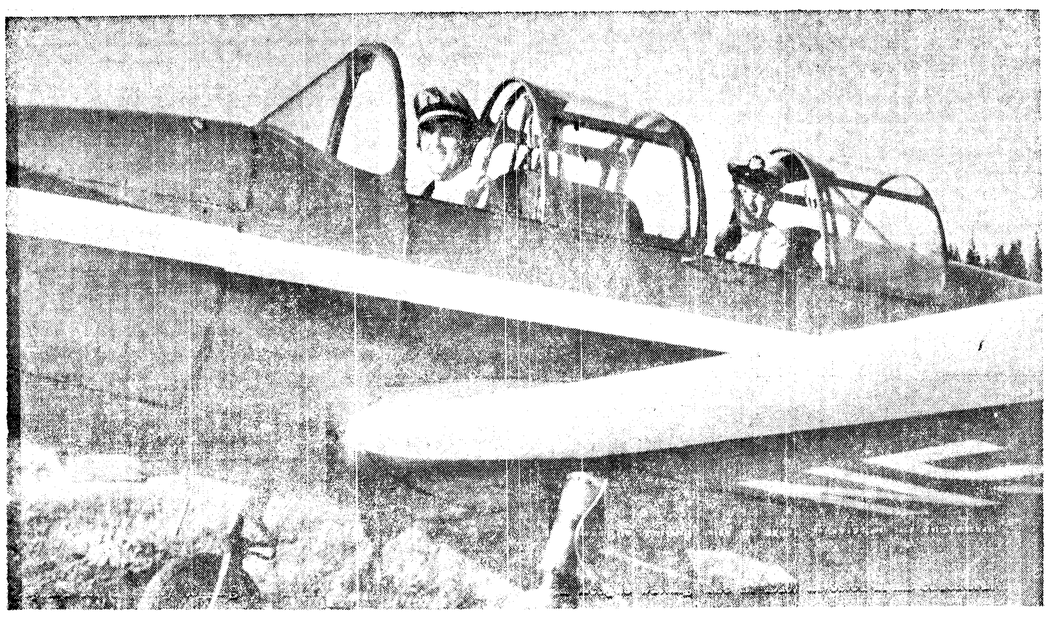

Ready for air search

Members of the Coast Guard Auxiliary, Flotilla 40, of Port Angeles, stand ready to help whenever the U. S. Coast Guard sends out an emergency call for an air search in this vast, sparsely settled area. The local men have participated in 12 actual searches in the four years they have been organized. Here F. O. Reed, commander of the local flotilla, in the cockpit, and Walter Imobersteg, secretary-treasurer, are ready to take off in Reed's PT-26. (Evening News Photo.)

Gordon T. Sandison

Roy Rittner

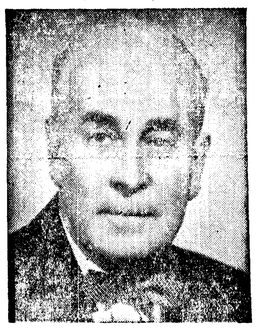

J. L. McFadden

Paul H. Conner

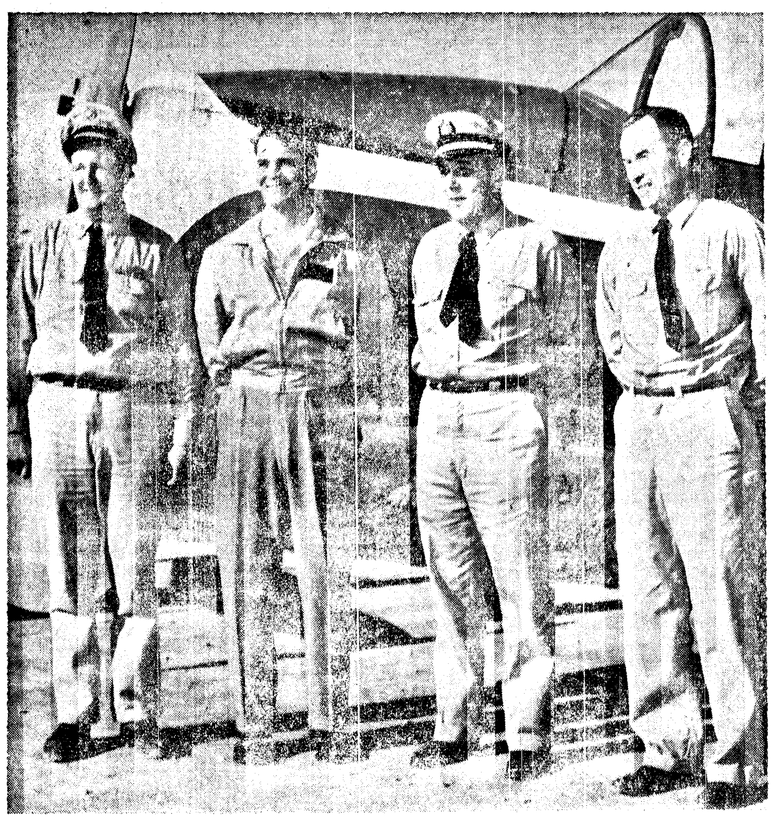

Flotilla officers

Four of the officers of Coast Guard Auxiliary Flotilla 40 line up for inspection at the Clallam County Airport. From left to right are Duke Teitzel, district officer; Gene Parrish, vice-commander; F. O. Reed, commander; and Ivan Robb, training officer. Not in the picture is Walter Imobersteg, secretary-treasurer. Most of the flotilla's 25 members hold private pilots' licenses. The others fly as observers, a precaution necessary for the low altitude flying required in searches. In addition to practice flights, the men get training in chart reading, navigation and weather observation at their semi-monthly meetings. (Evening News Photo.)

Pedestrian hit, killed by car at Clallam Bay

Byers Williams, 47, of Neah Bay was killed by an automobile at 5:40 p.m. Wednesday when walking across the main street at Clallam Bay.

The incident occurred about 400 feet west of the intersection of Highway 9-A with the Clallam Bay street. Driver of the car that struck Williams was Jack Del Guzzi of Port Angeles, Sgt. Ray Fry of the State Patrol reports.

The incident occurred when a heavy rain was falling and darkness was coming to create poor visibility. Williams was crossing the street between intersections.

The street is a portion of State Secondary Highway 9-A. The car driver, who was driving east, said he did not see the man until it was too late to stop. Fry reported.

The incident occured near the home of Deputy Sheriff Robert Ellis who was on the scene immediately. Also at the scene soon was State Patrolman Boyd Rupp. Sgt. Fry investigated the accident also. Fry's report will be forwarded to the office of the county prosecuting attorney, he says.

Williams is a Makah Indian.

VALUE OF A DIPLOMA

SPRINGFIELD, Mass. (AP) — The Springfield Education Assn. has translated the value of a high school diploma into dollars and cents.

High school graduation completes a 13-year program that cost the taxpayers about $5,000 per student, the teachers' professional organization said.

The high school graduate has estimated lifetime earnings of $189,000, compared with that of $70,000 for a person of limited schooling, the SEA said, adding: "The high school graduate will earn and spend 25 times the $5,000 invested in his education."

McFadden leads ticket in winning re-election to State Legislature

(From Evening News Nov. 6)

Dr. J.L. McFadden, Port Angeles, incumbent democrat led the ticket in the 24th legislative district for election Tuesday as state representative with a total of 10,433 votes in he three counties.

His votes by counties was Clallam 5,756, Jefferson 1,518, Mason 3,096.

Paul Conner, Port Angeles Democrat, was high in Clallam County but his three county vote of 10,150 was second high.

His vote by counties was Clallam 5,797, Jefferson 1,516, Mason 2,837.

Roy Ritner, Shelton, was third high among the Democratic winners with a total vote of 9,888.

His vote by counties was Clallam 5,093, Jefferson 1,563, Mason 3,232.

W.W. Bender, Port Angeles, Republican was high among the losing candidates with a total vote of 8,652.

His vote by counties was Clallam 4,635, Jefferson 1,379, Mason 2,636.

Walter Kelly, Jefferson County Republican had a total three-county vote of 7,048.

His vote by counties was Clallam 3,290, Jefferson 1,543, Mason 2,215.

Leon Miller, Jefferson County Republican had a three-county total of 5,456.

His vote by counties was Clallam 2,706, Jefferson 1,225, Mason 1,525.

Gordon T. Sandison, Port Angeles democrat, unopposed for state senator, had a three-county total of 11,743.

His vote by counties was Clallam 6,880, Jefferson 1,676, Mason 3,187.

These totals are complete from Clallam and Jefferson counties and 41 out of the 43 Mason County voting precincts.

This means that four Clallam County Democrats will represent the 24th district in the State Legislaure. Three as representatives and Sandison as Senator. He is a former representative.

Roy Ritner is the long legislator from outside Clallam County. The Shelton Democrat is from Mason County.

Conner was appointive state senator from the 24th District, appointed to succeed Francis Pearson who resigned to take a state administrative position. Conner, who could not be sworn into office until the meeting of the legislature next January, received no salary as a senator.

Mt. Pleasant news

By Mrs. Alfred Lee

Mrs. Kenneth Knapman spent a week in Seattle getting acquainted with her new granddaughter Kathleen Joan Sugden. Before going to Seattle she bagged a 135 lb. deer near Hoko River.

Gary Rudy shot his first deer, a two point buck while hunting in the West End.

Pleasant Mountain Grange Auxiliary met Tuesday evening at the home of Mrs. Kenneth Hughes and made final plans for the Grange harvest dinner Nov. 2. The women signed a round robin letter for Miss Betty Tucker who is taking a Grange tour and attending the national Grange convention at Grand Rapids, Mich. Mrs. Hughes served refreshments after the meeting.

Mr. and Mrs. Blaine Pearman and three sons spent four days in Eastern Wash. hunting pheasants and visiting relatives.

Recent guests of Mr. and Mrs. Kenneth Purvis were Mr. and Mrs. Joseph Green of Anacortes. They were en route to San Francisco where Green was transferred by Shell Oil Co.

Mrs. Floyd Corey entered Olympic Memorial Hospital for surgery Monday.

By JACK HENSON

Federal aid money

Washington, Oregon and Idaho will receive $1,333,895 of Federal Aid funds totaling $21,000,000 which have been apportioned to the States for their fish and game restoration programs for the year ending June 30, 1959, Assistant Secretary of the Interior Ross Leffler, announced today.

The figure for the three Pacific Northwest states represents a decrease of $32,932 from the fiscal 1958 apportionment — actually a loss of $51,341, in wildlife restoration funds and a gain of $18,409 in fish restoration funds.

Nationally the $21,000,000 is a decrease of $306,000 from the previous fiscal year — a loss of $574,000 on game restoration and a gain of $268,000 for the restoration of fish. Game restoration funds for fiscal 1959 amount to $16,400,000; fish restoration funds, $4,600,000.

Leo L. Laythe, Portland regional director of the Bureau of Sport Fisheries and Wildlife which administers the Federal Aid programs for the U. S. Fish and Wildlife Service, gave the following fiscal 1959 apportionments for the States in the Portland Region (fiscal 1958 figures are in parenthesis): California, fish, $230,000 ($216,600), wildlife, $790,109 ($809-941); Idaho, fish, $75,250 ($68,-087), wildlife, $314,351 ($314,566); Montana, fish, $113,430 ($105,511), wildlife, $505,016 ($524,844); Nevada, $67,715 ($62,047), wildlife, $317,059 ($328,324); Oregon, fish, $103,056 ($94,122), wildlife, $409,-090 ($430,175); Washington, fish, $94,074 ($91,763), wildlife, $338,035 ($368,076).

ALASKA INCLUDED

With this announcement came Assistant Secretary Leffler's comment that in the apportionment to be made next year Alaska, as a State, will receive approximately $1,000,000 compared with the annual $165,000 it has been receiving as a Territory, a condition which will affect amounts to be distributed to individual States.

The Assistant Secretary pointed out also that the $21,000,000 apportioned this year includes the fourth of five "backlog" allotments of $2,. 93,494 each. After the apportionment for 1960 this backlog money will have been distributed and the total amount available will be affected accordingly.

Federal Aid funds are derived from Federal excise taxes collected from the manufacturers — an 11 per cent on sporting guns and ammunition for the restoration of game (Pittman - Robertson Act, approved September 2, 1937) and a 10 per cent tax on fishing rods, reels, creels, and artificial lures, baits and flies (Dingell - Johnson Act, approved August 9, 1950).

The formulas upon which Federal Aid funds are distributed are prescribed by law and are based upon area and license holders. In the distribution of game restoration money, half of the amount is apportioned on the ratio of land area of a State to total area of all States and half on the ratio of license holders. For fish restoration, land and water area is used for the distribution of 40 per cent of the funds and 60 per cent on license holders.

MUST BE MATCHED

Maximum apportionment for each program is five per cent of the total; minimums are one-half per cent for game restoration and one per cent for fish restoration.

Fedeal Aid money must be matched by State money on the basis of $3 Federal Aid to $1 State funds, although in actual practice the States carry out all projects with their own funds, and are reimbursed for up to 75 per cent of project costs.

To obtain the benefits of the Fedeal grants, the States submit project proposals to the Bureau of Sport Fisheries and Wildlife. Such proposals may consist of surveys, investigations, land acquisitions, land and water development, management of restoration areas, and maintenance of the completed projects. Acting for the Secretary of the Interior, the Bureau reviews these proposals to determine whether they are substantial in character and design, within the meaning of the Acts.

When Federal Aid projects are approved by the Bureau, the State fish and game departments proceed to carry out the plans, spending their own funds. The States then submit reimbursement claims for 75 per cent of the costs of the project, either periodically or at the completion of the work. All equipment, lands, and structures become the property of the States. All project workers are hired by the States and are State employees.

CHANGE NEEDED

HOLLYWOOD (AP) — Actress Pier Angeli and singer Vic Damone are on the verge of reconciliation.

A week ago their marriage was split to the extent that a property settltment was about to be signed.

Then they got togeher for a alk Thursday.

Afterward, Miss Angeli said: "I love Vic so much and he loves me . . I guess. But some things will have to change. He promises that they will."

On this page the weekly Olympic Tribune reprints selected news items of general interest from preceding issues of the daily Port Angeles Evening News.

TOPPPING

Chef's trick: dress thin strands of green cabbage (or slaw) with white wine vinegar, olive oil and seasonings. Add a couple of ice cubes when you mix the cabbage with the dressing, just before serving. Then remove ice cubes and sprinkle with minced parsley or paprika for a pretty topping.

GOOD REASON

DENVER (AP) — Mrs. Cora Belle Cox, 80, won a divorce in court by answering just one question. Asked Judge Marshall Quiat: "Did your husband ever abuse you?" Said Mrs. Cox: "Heavens, no, judge. He was always too drunk."

SETS RECORD

George Yardley, in netting 2,001 points for the Detroit Pistons, set a new National Basketball Assn. record during the 1957-58 season.

EARLY PEAK

Ty Cobb was 33 years old when he won his 12th and last American League batting title in 1919.

C. N. WEBSTER, Editor

The Olympic Tribune

Entered as second class matter on April 17, 1916, at the postoffice at Port Angeles, Washington, under the Act of March 3, 1879.

Subscription Rate $1.50 per year anywhere in U.S.A.
Published every Friday night
by Port Angeles Evening News (Inc.)

FOIL CONTAINERS

Save foil containers from quick-frozen prepared foods; they're convenient to use for heating up leftovers from your own casserole dishes.

COOKING TIME

Raw shelled shrimp that are to be skillet-cooked or broiled in butter need only three to five minutes as a rule to turn them pink and cook them through.

Just A Mere Club

RUMMAGE SALE

Friday and Saturday
At ANGELES HOTEL
Front Street

BETTER HEARING in the most attractive manner

Audiotone HEARING GLASSES

When you receive competent, professional help in diagnosis and selection and fitting of hearing glasses—then you're sure of perfect optical fit and high hearing fidelity—

Dispensed according to professional standards only by qualified optical specialists

With 20 years experience in fitting hearing aids, I will be glad to advise you.

Melvin Bondelid
OPTOMETRIST
110 East First Street
Port Angeles

Hospital Auxiliary hears Dr. Galgano talk on radiation

"Current fears of excessive radiation are unfounded," Dr. Anthony Galgano told Olympic Memorial Hospital Aux. members at the fall meeting Oct. 30.

"Attention has been focused on this problem because of the international concern aroused by atomic fallout," he said. "Actually radiation is not a new problem. We always have been exposed to radiation from the atmosphere, in the soil and even in the bricks and stones used in housing.

Dr. Galgano told the group these minute quantities are not dangerous to man; and danger from present atomic tests also is within safe limits.

He explained every safety precaution is used in modern X-ray machines which are built most carefully to protect against leakage and are checked regularly by trained physicists.

The doctor concluded saying, "We should all be aware of the danger, but have no fear of over-radiation. So much good can come from its proper use."

Volunteer training chairman Mrs. Conrad Dyar presented auxiliary emblems to the new class of volunteers. In the class are Mmes. John Anderson, J. Edward Rickey, Robert F. Lewis, E. K. Hand, Harrison Smith, H.L. Spidell, James Flessas, Neil Kendall, Kenneth Steffens and J. N. Schrader.

Mrs. Ella Steele received a special award for 500 hours of service to patients in the hospital. Mrs. Lewis and Mrs. Hand designed the pin.

Superintendent of Nurses Katherine Oberg expressed her appreciation for the volunteers' services. Mrs. Frank Fisher Jr. was appointed chairman of the memorial fund. Those wishing to make contributions may call her at GL 7-5883.

Mrs. John Coffey served refreshments. Guests from the Forks Auxiliary were its President Mrs. Arthur Reynolds and Mmes. C. D. Warner, Steven Gaydeski and Lawrence Gaydeski.

Coming events

TONIGHT

YMCA activities- grade school trampoline, 7:30 p.m.; Junior High pep dance, 9:45 p.m.

Angeles chapter, RAM, Masonic Temple, 7 p.m.; annual convocation, election of officers.

Juan de Fuca Commandery, KT, Masonic Temple, 8 p.m.; special conclave, orders of Red Cross and Malta, refreshments.

Eagles Auxiliary, social night, Eagles Hall, 8 p.m.; special entainment for auxiliary and aerie, 9 p.m.

Olympic Saddle Club, 8 p.m. at the clubhouse.

VFW Post and auxiliary, GAR Hall, 8 p.m.

Pleasant Mountain Grange, Mt. Pleasant Community Hall, 8 p.m.; le;ection of officers, bring cookies.

SATURDAY

Just-A-Mere Club, rummage sale, Angeles Hotel bldg.

YMCA acitivities - handicrafts, movie, 9:30 a.m.; handicrafts, movie, 10:30 a.m.; trampoline, 11:30 a.m.; archery class at noon; horseback trip, 1 p.m.

DeMolay dance, Masonic Temple, 8:30 to 12 p.m.

SUNDAY

Queen of Angels Altar Society, annual smorgasbord, Eagles Hall, 1 to 6 p.m.; public invited.

MONDAY

St. Andrew's Altar Guild, with Mrs. Conrad Dyar, 12:45 p.m.; meeting advanced from Tuesday.

Port Angeles Garden Club, annual chrysanthemum show, 1 p.m. Literary Clubhouse, public invited to participate.

Camp Fire, leaders and guardians, art workshop, Camp Fire Clubhouse, 9:30 to 11:30 a.m.

Organization

Mrs. John Anderson with 950 took first place at the **ELKS CRIBBAGE CLUB** meeting Tuesday evening in the Elks Temple. Howard Van Brocklin was second with 929. Since many members were serving on election boards only four tables were in play.

AMATEUR ORGANIST CLUB members attended the George Wright concert at the Orpheum Theater in Seattle Wednesday night. Wright played both the electric organ, and the theater's old pipe organ. Attending from Port Angeles were Mr. and Mrs. George K. Johnson and son Stephen, Mr. and Mrs. Harvey Taylor and daughter Karen, Lawrence Liljedahl and Mrs. Pearl Fries.

Navy Mothers Club honors Dollarhides

Navy Mothers honored Mr. and Mrs. C.L. Dollarhide with a 50th wedding anniversary party after the club meeting Tuesday evening in GAR Hall.

Centering the refreshment table was a two tiered cake decorated with yellow roses and wedding bells. It was topped with an open "book." On one page was the title 'Book of Golden Memories" on the greeting "50th Wedding Anniversary-Belle and Leonard." Gold tapers in two-branch crystal candelabra flanked the cake.

Arrangements of white and yellow dahlias, napkins lettered in gold, and gold tapers in crystal holders were on the dining tables. The women presented the Dollarhides gold china candle holders as a gift from the club. Mrs. Bena, who made the cake, took pictures.

On the refreshment committee were Mmes. A.H. Scheel, Lee Davis, Alfa Pierson and Harry Dunmire. Guests were Mmes. Howard Rideout, Carl Konopaski, Harold Bryant and Armond Ellis.

During the business session earlier in the evening Commander Mrs. Tony Masi reported delivering a layette to a Coast Guard family. Mrs. Harris Purvis showed color slides she took on her trip to Europe this summer. Included were scenes of Paris, the World Fair in Brussels, Holland and England.

Grange news

ANGELES

Angeles Grange elected officers at its meeting Tuesday evening. Samuel Tikka is master, W. T. Edwards, overseer; Wayne Tiller, lecturer; Jack Hoover, steward; Charles Cox, assistant steward; Mrs. Walter Patterson, chaplain and David Reid, treasurer.

Other officers are Mrs. James Conrad, secretary; Lewis Wilson, gate keeper; Mrs. Edna Champion, home economics chairman; Mrs. Hugh Hall, lady assistant steward; and Hugh Hall, executive committeeman for three years. The three graces are Mrs. S. J. Tikka, Ceres; Mrs. Minnie Rodgers, Pomona and Miss Edith Reid, Flora. Mrs. Wayne Tiller continues as pianist.

Grange masters and past masters will have their dinner Saturday at 7:30 p.m. at Angeles Grange Hall. Ladies of Pomona Grange Auxiliary will serve.

Angeles Grange will have a card party at 8 p.m. Nov. 22. Ways and means chairman Mrs. Myrtle Patterson scheduled a bazar at the Sears store Dec. 12.

Home economics chairman Mrs. Olaf F. Gusk and her committee: Miss Reid, Mrs. Rodgers, Mrs. Oliver Finnerty and David Reid served refreshments after the meeting

Garden Club to hold mum show Monday

Port Angeles Garden Club invites local gardeners to exhibit chrysanthemums in the club's annual show Monday from 1 to 9 p.m. in the Literary Clubhouse.

Mrs. Theodore Ranta is show chairman. Interested gardeners also are invited to the club's meeting at 1 p.m. in the clubhouse. Mrs. J.W. French of Renton will be guest speaker. Her topic is 'Holiday Demonstration."

The workshop at 10:30 a.m. Monday in the clubhouse will feature swags, wreaths and corsages. Giving demonstrations will be Mmes. Robert A. Nelson, I.A. Ranta, Jack Plaskett and Leslie Hulse.

The Garden Club Board discussed the Christmas Trail Contest and the annual "Holiday Fantasy" Christmas show at meeting this week at the home of Mrs. Howard Taylor. Mrs. Herman Ahlvers was cohostess.

Mrs. Stephen J. Pitzen is chairman of the Christmas Trail contest which the club urges all residents to enter. Mrs. I.A. Ranta heads the Christmas show scheduled Dec. 11 in the Eagles Bldg.

Workshops for the show are scheduled each Wednesday and Friday at 10 a.m. at the home of club President Mrs. Nelson.

The board also discussed tentative plans for the district meeting of the Federation of Garden Clubs to be held in Port Angeles March 17.

Junior briefs

During October **NE TOP PEW CAMP FIRE GIRLS** chose a name for their group, picked the honors they would work for and held a Halloween party. The girls meet at the home of their leader Mrs. Jack Swanson. Linda Swanson is president; Mary Dodge, vice president; Pamela Crumb, secretary; Ganna Morgan, treasurer and Linda Johnson, scribe.

CINDERELLA BLUE BIRDS made felt coin purses as their project for the month. Judy Loucks was welcomed as a new member. Conducting their meeting were Anitra Butler, president; Donna Paxson, vice president; Judy Loucks, secretary-treasurer and Karen Charnell, scribe. Serving treats during the month were Anitra Butler, Cathy Bialik, and Julie Brodhun. Mrs. Clifford Swain is leader and Mrs. Albert Brodhun, assistant. Karen Charnell, scribe.

At their October meetings the **PIXIE BLUE BIRDS** worked on patchwork doll quilts and decorated ice cream cartons to look like Indian drums for the father-daughter box supper. The girls also enjoyed a Halloween party Oct. 28. Prizes were awarded for games. The group meets at the Curtis Schroeder home with its leaders Mrs. Schroeder and Mrs. Howard Sherwin. Annie Willis is president; Kathy Lura, vice president and Lynn Nelson, scribe. Gail Taylor was a guest at the last meeting. Lynn Nelson scribe.

FLYING BLUE BIRDS have advanced into Camp Fire and have chosen Imi Hu Kita (Always go forth) as their group name. During meetings at the home of their leader Mrs. Richard Jacobs this month they chose their individual Indian names, planned a Halloween party and started work on their trailseeker rank. Elected officers were Janis Jacobs, president; Delores Jerue, vice president; Paula Richmond, secretary and Ann Wolfe, treasurer. Mrs. Everett Richmond is assistant leader. The Kiwanis Club sponsors the group. Paula Richmond, scribe.

SUNNY BLUE BIRDS worked on their scrapbooks at their meetings each Thursday at the home of their leader Mrs. Gerald Young. They made plywood covers, burning in the Camp Fire emblems. On their last meeting in October the group helped Linda Doyle celebrate her ninth birthday. Candy pumpkins decorated the birthday cake. The birthday prize went to Sheryl White. Officers for November are Linda Doyle, president; Patty Warwick, vice president; Robin Caso, secetary; Mary Lynn Hudon, treasurer and Sheryl White, scribe. Linda Doyle, retiring scribe.

OLDER 4-H GIRLS met at the Gordon McDonald home Oct. 28 to form a new 4-H Club. They have not yet decided on a name. Elected officers were Genny Haggerty, president; Frances Hilt, vice president; Alice Cameron, secretary; Mary Ross, treasurer; Judy Haggerty and Kate McLaughlin, recreation chairmen; Claudia Mennie, scrapbook chairman and Majorie Dunbar, reporter. Mrs. Gordon McDonald is the leader. Other members are Phyllis McDonald, Linda Harrison, Linda Larson and Kay McComas. The group will meet the second and fourth Wednesday of each month. The president appointed a committee to plan the year's work, and a telephone committee. The girls played a get acquainted game after their meeting Majorie Dunbar, reporter.

Lions induct new members; schedule light bulb sale

The Port Angeles Lions Club will hold its fourth annual light bulb sale Monday and Tuesday evenings in the residential districts.

Chairman Donald Cornell outlined plans for the sale at the club's luncheon meeting Thursday noon at Haguewood's Restaurant. Proceeds help finance the men's welfare projects.

Past President H. A. Robb inducted new members Louis Elterich, Dale Dow and Dr. Kenneth Long and explained the club's slogan and objectives.

Past President Donald Morison welcomed new members M.W. Slankard and Paul Sanders who transferred from Alaska and Montesano. Former Port Angeles resident Albert Cozza, who is here from Jesup, Ga., was a guest.

President Clark Matthieu scheduled a board meeting Monday noon at the Lee Hotel. Program chairman Charles Church announced Slankard will show slides of Alaska at the meeting next week.

PTA honors Mrs. Silverman; chairmen named

Monroe Parent Teacher Assn. awarded Mrs. Lee Silverman a life membership at the meeting October 28 in the school multipurpose room. rPincipal Victor W. Overstreet made the presentation.

President John Loomis named committee chairmen for the year. Heading committees are Rodney Miller, legislation; Mrs. Gordon Hagen, record book; Mrs. Carl Rose, publicity; Mrs. Roy Moyer, program; Mrs. Max Schmuck, membershp; Mr. and Mrs. Fritz Conrad, budget; John Keys, safety; Mrs. William Bond, hospitality; Mrs. William Allen,room mothers and Mrs. Blaine Pierman, ways and means.

Kenneth Manus' fourth grade room won the attendance award. Mrs. Moyer explained the platform of the National PTA and distributed booklets containing platforms of local, state and national PTAs.

Larry Hart, an Explorer Scout, explained how Boy Scouts benefit from the United Good Neighbor program. Miss Eleanor Naddy discussed the three propositions on the ballot pertaining to teacher retirement, and education.

Mrs. Moyer and Mrs. Thomas Martin presented a skit depicting the work of the schools special service departments. Taking part were Overstreet, Mrs. Wilfred Morrish, Axel Petroff, Paul Palmquist, Mrs. Walter Jensen and Mrs. John Driscoll.

Sixth grade room mothers Mrs. Bond and Mrs. Budd Kirk served refreshments.

Due to parent-teacher conferences there will be no November meeting. The PTA's next session will be Dec. 16.

Dancers entertain at party Saturday

Hurricane Hustlers were host to 17 visiting non-square dancing couples at a 'get acquainted with square dancing" party Saturday evening in Hurricane Hall.

Welcomed as new members were Mr. and Mrs. Stanley Andreason and Mr. and Mrs. Oscar Lycksell.

Larry Kean was master of ceremonies. Each person received a black cat name tag and chalk with which to decorate it. The prize for the prettiest cat went to Mrs. Elsie Judd, a guest.

A crab and salad supper was served on tables decorated with bouquets of fall flowers and turkey-shaped candles. On the committee were Messrs. and Mmes. Charles McDonald, Richard Davidson, Dean McLean, John Wolz, C.W. Headrick and C. Brown.

Personals

James Russell Main, son of Mr. and Mrs. **E. L. Main,** has been granted five semester hours advance placement credit in mathematics at Washington State College. Main, a freshman, won the American Legion Scholarship of $300 when he graduated from Port Angeles Senior High School in June.

Evening News Publisher **C. N. Webster** is convalescing in Olympic Memorial Hospital, following a hypertension attack Wednesday afternoon. He is not yet allowed to have visitors.

Nancy Lee Adams becomes bride of John Dennis O'Neil of Deer Park

Miss Nancy Lee Adams, daughter of Milton F. Adams of Willmar, Minn., and John Dennis O'Neil, son of Mr. and Mrs. Thomas O'Neil of Deer Park Road, exchanged marriage vows Oct. 18 in the First Baptist Church.

The Rev. J. Paul Logan read the double ring service at 8 p.m. before a congregation of 150. Arrangements of yellow and bronze chrysanthemums decorated the sanctuary. Mrs. J. Paul Logan was organist. Mrs. Sarah Colbern sang "I Love You Truly" and "Because."

Mr. Adams gave his daughter in marriage. She wore a short sleeved princess style gown of brocaded satin in ballerina length and a shoulder length veil of illusion caught to a small tiara trimmed with seed pearls. She carried an old handkerchief, an heirloom in her family, and a bouquet of yellow spider chrysanthemums, stephanotis and miniature ivy with ribbon streamers tied in lovers knots. Her pearl necklace was a gift of the bridegroom.

Matron of honor was the bride's sister Mrs. William Benoff of Kent. She wore a beige satin tulle princess style frock and carried a nosegay of yellow and bronze chrysanthemums.

The bride's niece Cindy Rae Adams was flower girl. She wore a frock of apricot and white organdy and a small matching corsage. Candlelighters were the Misses Barbara Benoff of Kent and Nancy Irene Adams, nieces of the bride. They wore chemise frocks in blue, and gray respectively, and wristlets of yellow and bronze chrysanthemums.

The bridegroom's mother Mrs. O'Neil chose a blue crepe dress. Mrs. Max Ainsworth, who took the place of the bride's mother, wore a beige chemise frock with brown trim. Both had corsages of yellow and bronze chrysanthemums.

Charles Barker of Alaska, the bridegroom's half brother was best man. Ushers were Wallace Adams and Gary Stark.

RECEPTION IN CHURCH

Fall flowers decorated the church parlor where a reception was held after the ceremony.

Mrs. Leonard Adams of Willmar, Minn., the bride's sister-in-law and Mrs. Ruth Tyler poured. Miss Lorraine Hansen ladled the punch. The bride's sister-in-law Mrs. Wallace Adams cut the wedding cake which she had made. It was a square four-tiered confection decorated with yellow roses and topped with a miniature bridal couple under an arch.

The bride's nieces, the Misses Mary and Linda Adams passed the groom's cake and guest book. Misses Patricia Tucker, Barbara Benoff and Nancy Irene Adams had charge of the gift table. Mrs. Edmund Gosnell had charge of decorating and made the corsages for the wedding party.

For a wedding trip to Portland, the bride changed to a black wool suit with a yellow throated deep lavender orchid corsage.

Mr. and Mrs. O'Neil now are at home at Rt. 2, Box 163A, Deer Park Road. The bride, a 1954 graduate of Willmar High School in Minnesota, is employed at Peoples Store. The bridegroom attended Port Angeles High School and now is working with his father. He is a member of the National Guard.

Today's food tips

DIFFERENT DESSERT

Good things to do with pumpkin besides put it in pie!

Roast Chicken with Gravy
Rice Green Peas
Salad Bread Tray
New England Pumpkin Custard
Beverage

NEW ENGLAND PUMPKIN CUSTARD

Ingredients: 3 eggs, ¾cup canned pumpkin, ½ cup maple syrup, 2 tablespoons dark brown sugar, ½ teaspoon salt, ½ teaspoon cinnamon, ¼ teaspoon nutmeg, 2 cups milk (scalded).

Method: Beat eggs enough to blend yolks and whites. Ad pumpkin, maple syrup, brown sugar, salt, cinnamon and nutmeg; stir well. Add scalded milk, beating in gently as you do so. Pour into custard cups. Place in shallow baking pan of hot water; have water come up nearly to tops of custard cups. Bake in slow (325 degrees) oven 45 to 50 minutes or until a silver knife inserted near center comes out clean. Remove from water; cool. Makes 6 servings.

Teachers attend regional meeting

Fourteen members of the local chapter of Delta Kappa Gamma Society attended the regional meeting of the society Saturday in Tacoma.

William Phillips, a Fulbright exchange teacher to Germany last year from Stadium High School, Tacoma, showed color slides in a program entitled "Germany as Seen by an Art Teacher." The 200 attending enjoyed a smorgasbord at noon in the Top of the Ocean.

The afternoon program featured a panel on the topic "Our Community Educates the Exceptional Child." Five mothers of children afflicted by mental retardation, deafness, cerebral palsy or blindness, described their children's problems and what the schools are doing to teach and help them.

Attending from Sequim were Helen Haller, Lyda Rich, Ruth Beverage and Gertrude Wilder. Going from Port Angeles were Lillian Thomas, Doris Krattli, Beatrice Schoettler, Harriet Molchoir, Julia Jewett, Isabelle Whitfield, Vivian Boyd, Margaret Caldwell, Leora Bradshaw and Ellen Adams.

NIZAM RETIRES

BOMBAY, India (AP) The Nizam of Hyderabad, who once ruled 18 million people and was known as the richest man in the world, announced today he is retiring from public life.

He said he would devote all his time to his big family. The last census showed the 72-year-old prince had more than 200 children by the many women in his harem.

Rainbow Mothers Club

BAKE SALE

Saturday, November 8th

Sears, Roebuck & Co.

SQUARE DANCE CLASSES

Lari-at Hall

Adult Beginners, Monday, Nov. 10, 8 p.m.
Adult Beginners, Friday, Nov. 14, 8 p.m.

Larry and Eleanor Kean ..... GL 7-6055

VIBRA-CHAIR

SPECIAL 79.95

LAY-AWAY NOW FOR CHRISTMAS

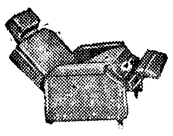

Simply lean back in your favorite position, touch a switch, and enjoy healthful, stimulating massage while you relax.

Kenny's Furniture

207 E. Front GL 7-6116

A FLOOR TO ADORE!

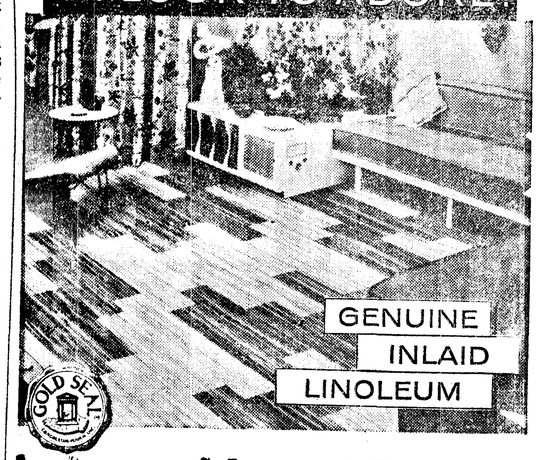

GENUINE INLAID LINOLEUM

GOLD SEAL

WOOD HUES PLANK

Whether you are decorating a new home or re-modeling, Gold Seal Wood Hues Plank is the perfect answer.
It is the newest and most exciting inlaid linoleum product to be offered in years — a real pacesetter!

Wood Hues Planks are available in light and dark tones, in two separate sizes — 4" x 27" and 4" x 36".
You are assured of . . . a true random effect . . . no waste . . . no matching problems.

The smooth finish seals out dirt and grime, makes cleaning easier — requires no costly refinishing as in wood.

Come in for an estimate, No obligation.

See This Beautiful Floor Covering Before You Buy.

VANNAUSDLES

914 South Eunice GL 7-6250

Heralding ELEGANT LIVING

For a thrilling revelation in comfort, convenience and livability, be sure to see these beautiful

FLOOR COVERINGS

NEW DESIGN! LUXURY! COMFORT!

LOW EASY TERMS

MODERN FLOORS

522 E. 8th. GL 7-5271

Ball Room Dance Classes

● WALTZ ● FOX TROT ● SWING ● BOP

LARI-AT HALL

ADULTS — Thurs., Nov. 13 — 8:00 p.m.

Six Lesson Series — $15 Per Couple

J. Hi and Teenagers, Fri., Nov. 7, 6:30 p.m.
(6 Lesson Series $5.00 per student)

LARRY AND ELEANOR KEAN, Instructors GL 7-6055

"So clever of me to switch to...

Eaton's OPEN STOCK"

"I never run out of paper or envelopes because my Eaton Letter Paper is always available. I buy what I need of paper or envelopes, packaged separately, when I need them. No embarrassing mis-mated letters for me!"

And you? You'll be delighted with the variety of tints and textures in Eaton's Open Stock. See them soon!

OLYMPIC Stationers

Where You Always Find Nicer Things!

Tang makes SEAFOOD something special

Only TANG—*The Perfect Salad Dressing* adds that Smooth, Teasing Taste.

Observe book week

The Port Angeles Public Library observed National Book Week, Nov. 2 to 8, by placing emphasis on the young readers. Mrs. Waino Saari, left, and Miss Pat Nicholas are shown arranging part of the book display in the juvenile department. (Evening News Photo.)

Marriage tree —in Hollywood is odd thing

By BOB THOMAS
AP Motion Picture Writer

HOLLYWOOD (AP) — Some fellows collect stamps or blondes. A colleague of mine compiles a hollywood marriage tree for a hobby.

He's a wry fellow named Dial Torgerson, and his tree is a masterpiece of complexity. It shows the inter-relationship of filmland marriages on a chart that rivals the table of organization of an infantry division.

Not just anyone can get on the chart. They must be celebrities. Either bright stars of the film firmament or the well-worn names of the gossip columns.

Torgerson's triumph is in seeing how long a string he can create. The string is an uninterrupted sequence of marraige from one celebrity to another. Here is his champion of champions:

Martha Vickers was married to Mickey Rooney who was married to Ava Gardner who was married to Artie Shaw who was married to Lana Turner who was married to Bob Topping who was married to Arline Judge who was married to Dan Topping who was married to Sonja Henie.

A corker! Nine in a row and each one a solid celebrity!

Here's another nifty: Howard Duff to Ida Lupino to Collier Young to Joan Fontaine to William Dozier to Ann Rutherford to Tom May.

And how's this for star power? Michael Wilding to Liz Taylor to Mike Todd to Joan Blondell to Dick Powell to June Allyson!

Another high - powered squad: Pat Wymore to Errol Flynn to Nora Eddington to Dick Haymes to Rita Hayworth to Aly Khan (alternate: Orson Welles). You could also sub Lila Damita for Wymore or take off from Haymes to Joanne Dru to John Ireland.

Torgerson's great ambition is some day make one of these strings a complete circle. In other words, to marry the first name on the list to the last one.

Some viruses carry their own destruction

By RENNIE TAYLOR
Associated Press Science Writer

BERKELEY, Calif. (AP)—Some viruses have a built-in handicap which causes them to crowd themselves to death, says a Rockefeller Institute researcher.

When they invade a cell and multiply in great numbers, only a scattered few of them retain the power to multiply and perpetuate the disease they have started, he said. This probably explains, he added, why humans and animals seldom die of virus disease alone.

The self-limiting feature of virus growth was reported in a paper before the National Academy of Sciences Thursday by Frank L. Horsfall Jr.

Dr. Horsfall reported on tests with two types of human influenza virus, a swine influenza virus and the viruses of mumps and fowl plague. He planted these viruses in living chick embryos and measured their growth.

When only one or two viruses were injected into an egg cell, they multiplied into large numbers quickly and a high percentage of them were infective. But when more than two viruses were injected at the start, the number of their progeny still was large--up to 1,000 viruses per cell—but the great majority of them were unable to multiply further and keep the disease process going, Dr. Horsfall said.

This probably accounts for spontaneous cures from virus diseases, he added.

'Let's save it—it may be valuable some day' causes grief on 'day of reckoning'

BY DOROTHY ROE
Associated Press Women's Editor

'Let's save it—it might be valuable someday."

They seem like harmless words, but don't let that fool you. We've been saying them in my family for the last 20 years—ever since we bought that big house in the country and acquired an acre of attic space.

So everything not in immediate use went into the attic — the fancy dress costumes from old masquerades, the broken toys, the outgrown baby clothes, the antique chair with the broken arm, and all the old furniture that migrant friends asked us to store.

DAY OF RECKONING

Came then the day of reckoning. The house was sold. We were faced with the problem of reducing 14 rooms of furniture, bric-a-brac and the residue of years into what would fit into a moving van and then into six rooms.

The forgetful friends suddenly remembered their priceless heirlooms in the attic. They sent itemized lists and closed by saying: "Just pack them up and send them to us here. And be sure you don't break anything."

The children arrived for the weekend, to lend a hand and salvage old treasures. The children's friends, and friends of friends, arrived in hopes of furnishing newly acquired apartments. The great attic hunt began.

DIGGING OUT

After a week of frantic labor and the continuous services of three junkmen and three trucks, we're finally digging out from under all these carefully saved castoffs of the years.

I'm writing my column at one desk, up to my knees in discarded wastepaper. My husband is cleaning out the drawers of his desk. He asks:

"Should we save this 1953 baseball schedule?"

And from force of habit I almost reply:

"Let's save it —it might he valuable someday."

Almost, but not quite.

Gun toting woman may have helped in Cuban plane kidnap

HAVANA, Cuba (AP)—The rebel capture of a Cuban airliner and its 28 occupants may have been aided by arms-carrying women.

This possibility was raised today with the disclosure by a qualified informant that the 15 men passengers, but not the 10 women, were searched for arms before the Cubana Airline DC3 took off from Havana Wednesday for interior points in Oriente province.

Radio messages from the plane Thursday reported that it had landed at a rebel air strip in Oriente and that all aboard were safe.

Cubana announced Thursday night that it is stopping flights over rebel territory in the eastern provinve of Orente, the center of activity by Fidel Castro's insurgents.

In the service

With Fleet

Garreth L. Gustafson, fireman, USN, son of Mr. and Mrs. Albert Gustafson, Route 1, is serving aboard the heavy cruiser USS Los Angeles operating with the Seventh Fleet in the Western Pacific.

Pork top market buy this weekend

By THE ASSOCIATED PRESS

Pork is showing its regular seasonal popularity in the nation's supermarkets and neighborhood grocery stores these days.

Some of the more numerous items include pork loin and other roasts, baked hams, the small hams known as "picnics", smoked butts, and bacon. Bulk sausage meat, and the more expensive link sausages, also are popular.

CHEAP CHICKEN

Chicken also is cheap now. Prices in the big Delaware-Maryland-Virginia producing belt last month were the lowest for November in more than 10 years.

Look for favorable prices on shortening and margarine, thanks to less expensive food fats and vegetable oils. Supplies for the marketing year started last month are reported up 15 per cent from the 1957-58 year.

Potatoes once again head the best buys among vegetables, with the important fall crop running 12 per cent ahead of last year. Cauliflower, cabbage, brussels spouts, mushrooms, celery and lettuce — where available from nearby fields — also are outstanding bargains.

GOOD BUYS

Other good bets are iceberg lettuce, southern squash, nearby spinach, peppers from a variety of places, sweet potatoes, radishes, pumpkins, endive and escarole. Tomatoes are in good supply and moderately priced.

Sweet corn is a bit lower, still on the edge of a good buy, while those who fancy radishes and scallions will find them cheap.

Apples abound in the fruit departments. Western grapes and pears also are bargains. California oranges and lemons are fairly good buys, while early season oranges and grapefruit from Florida are in the same category.

Quemoy Islanders wear gas masks

TAIPEI, Formosa (AP) — Communist coastal guns fired sporadically today on the Quemoys, where Nationalist defenders began carrying gas masks as a precaution.

Military headquarters said the Reds ended a 27-hour lull by peppering the offshore islands with 177 shells between 6 a. m. and noon.

Nationalist troops were ordered to carry gas masks as an indirect result of Red China's charge — denied by U.S. and Nationalist authorities — that the Nationalists used gas shells in an artillery duel Monday.

The Associated Press is entitled exclusively to the use for republication of all the local news printed in this newspaper as well as all A. P. news dispatches.

MEMBER ASSOCIATED PRESS

C. N. Webster, Publisher
George Buck, General Manager

Entered as second-class matter on Sept. 13, 1918, at the postoffice of Port Angeles, Washington, under the act of March 3 1879.

Port Angeles Evening News, a Washington 1916 corporation, publishes the Port Angeles Evening News daily except Sunday and The Olympic Tribune every Friday.

Telephone GL 2-2345

CLASSIFIED ADVERTISING

CLOSING TIME for all regular classifications is 4:30 p.m. on day before publication Monday through Friday. Saturday closing time 12:00 noon.

RATE 4c per word (five word minimum). On Clallam and Jefferson County ads only, 3c per word for each additional consecutive publication.

Minimum charge any ad 50c. Add 20c per ad when not paid on day of first publication.

Ads are accepted from Clallam County telephone subscribers for payment upon publication. Others payable in advance. Postage stamps are acceptable for payment by mail.

SUBSCRIPTIONS

Mail rates, paid in advance to addresses not on Evening News daily routes in Clallam and Jefferson Counties — One year $12 six months $7, three months $4. Elsewhere in U.S.A. and territories—One year $15, six months $8.50.

Weekly Olympic Tribune, $1.50 per year by mail in U.S.A. and territories.

By carrier or mail $1.50 per month.

SPECIAL DELIVERY

If you live inside the city and your Evening News is not delivered by 5:30 p.m., telephone GL 2-2345 between 5:30 and 6:00 p.m. for special delivery service.

Dependable SERVICE
Olympic Electric
We Repair And Service All Makes And Models of Appliances — Large and Small
5th and Lincoln GL 7-5303

Peoples

Shop Peoples Every Friday Night 'Til 9 p.m.

A Wide Selection of House Dresses
2 for 5.00

BUY THE BUDGET PLAN WAY
Nothing Down
6 Months To Pay

Shown are only two from a large selection of attractive house dresses that were originally priced at 2.79. Vivid tones for fall in daytime cottons, sizes 12 to 20, 14½ to 24½.

Aprons . . . 2 for $1.00

See our lovely array of bib and half aprons, choose from many colors and styles.

MEZZANINE

5.99
Wash 'n Wear Cotton Poplin Uniforms

Just wash and wear without a care. Drip dry cotton poplin uniforms . . . styled for comfort and figure flattery . . . no starch needed . . . wrinkle resistant . . . stays neat longer. You'll love the easy button front . . . the slash type pockets . . . french cuffs. White only.

Sizes 14½ - 24½

PEOPLES UNIFORM DEPT.—

BUY THE BUDGET PLAN WAY
Nothing Down—
6 Months To Pay

Mezzanine Floor

Shop Friday 'Til 9 p.m.

Peoples

Peoples

3 SPECIAL BUYS
From Peoples Toy Department
Now Open For Christmas

FREE CANDY
For Kiddies Friday Night and Saturday

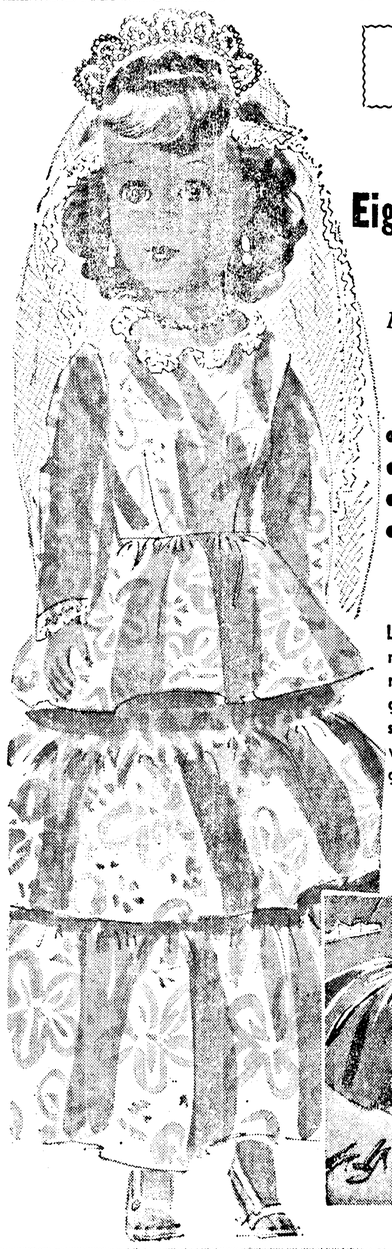

Lu Ann and Her Eighteen-Pc. Wardrobe

18.00 value 9.98

1.00 holds in lay-away

- 4 Dresses
- 2 Pr. Shoes
- 2 Pr. Hose
- Bra
- Girdle
- Necklace
- Earrings
- Bracelet
- 4 Hangers
- Ankle Bracelet

Lu Ann is a sophisticated teen-age model . . . lovely to look at and having real play value too. She walks, sits gracefully, kneels, stands alone and sleeps. Her rooted nylon hair can be washed and set. Buy now for Christmas giving.

Peoples Toy Dept.—Lower Floor

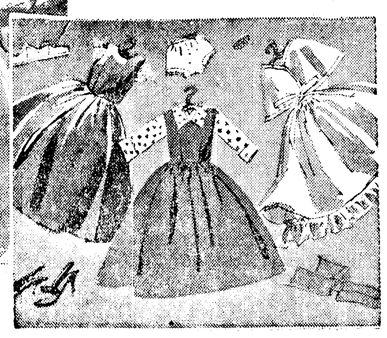

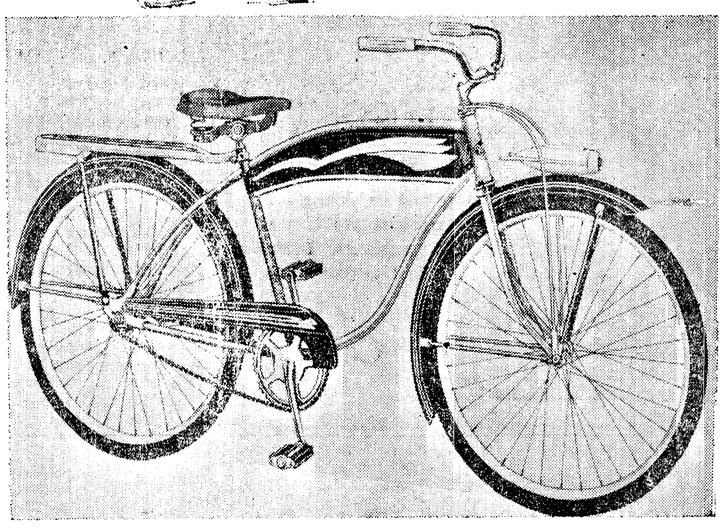

Save 10.00! Sturdy Bikes 24" and 26" Sizes

5.00 holds in lay-away till December 39.99

Fully equipped two-tone Rollfast bicycles with middleweight tires and full chain guard, torpedo fender lamp, luggage carrier, tank and coaster brake. All the features to make this an outstanding value. Boys' and girls' styles. Guaranteed during your ownership.

Peoples Toy Dept.—Lower Floor

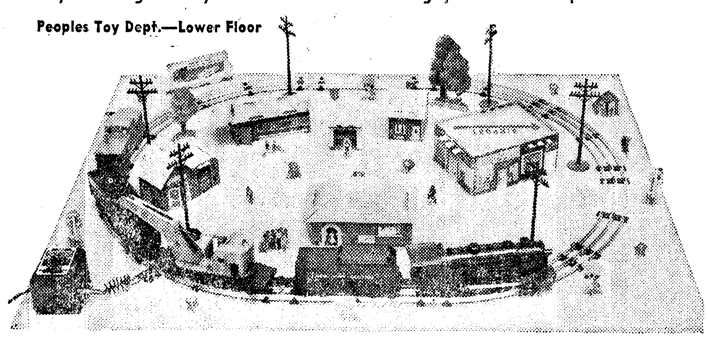

57-Pc. Electric Train Set

Savings add up when Peoples assembles a special train set for you! This famous Marx train is 41 inches long, durable . . . includes new-action cars for hours of real railroading fun . . . detailed locomotive with piston rods that can vary speed fast to slow. Oval track has 102-inch circumference.

Look What This Set Includes:

If Purchased Separately:

Locomotive plus tender	$7.50
1 Working Crane Car	2.50
1 Detailed Hopper Car	1.50
1 Detailed Caboose	1.50
34-Pc. Village Set	1.00
8 Curved, 2 straight tracks	2.00
Transformer, 1 lock-on	5.20
6 Telephone Poles	35c
Total	$21.55

$1 Holds In Lay-Away

$10.00

PEOPLES TOY DEPT. — Lower Floor

ILLUMINATING BUSINESS

CHAMPAIGN, Ill. (AP)—Constable George Tinsley has a sideline — a restaurant known as the Spotlite Cafe. It has succeeded in keeping him in the spotlight.

Champaign police filed the sixth charge against him in a month, claiming he had no city restaurant license for his cafe.

DID YOU KNOW?
We have the best Bar-B-Q Sandwich on Lincoln. From 5th to 6th anyway. Try one, you'll agree, 60c.
LITTLE CHEF CAFE
510 So. Lincoln Open 6:30 a.m.

Just Arrived!
Large Plastic
Planter Boxes
(With or without stands)
1.50 - 3.00
Nice Selection
Wall Planters
2.85 - 9.50
Shop for your all-occasion gift needs
at
THE GEM BOX
1123 East First Ph. GL 7-9591

ANNOUNCEMENT
Arthur A. Hagelstein, M.D.
Announces the opening of an office for the specialist practice of internal medicine — Including diagnosis and heart disease.
926 East Caroline Street
Office Phone GL 7-5662 — Home GL 2-2143
HOURS BY APPOINTMENT

(Paid Adv.)

Thanks
For the confidence you expressed by electing me to represent you in the state legislature. I shall work hard to justify this trust.
Paul Conner

Knock inside missile stops moon firing

CAPE CANAVERAL, Fla. (AP)—A strange knocking noise inside the missile early today caused postponement of the latest Air Force attempt to shoot a satellite around the moon.

The huge Pioneer moon rocket glowed in the rays of floodlights for more than two hours in a driving rainstorm before the launch was called off at 12:34 a.m.

The Air Force has two mort chances to shoot for the moon this month — in the early morning hours of Saturday and Sunday and then only within a critical time period of 18 to 20 minutes.

The time on a moon launching is critical because the earth and moon are in the opportune position for just brief periods each day.

If the missilemen fail to fire within the specified time, they will have to wait until early in December.

The launching was less than an hour away from zero when the noise was heard. The trouble apparently could not be pinpointed soon enough to get the rocket off during the critical time limit.

WEIGHT PROBLEM

AKRON, Ohio. (AP)—Eyes bulged at the Evans Savings Assn. here when a depositor notified a guard that he needed help to carry his money inside.

It turned out to be Brian Ulrick, II. With the helo of his father, S. J. Ulrick, and the guard, he hauled in a huge display-type beer bottle stuffed with coins and a few bills. It weighed 175 pounds.

Local News Briefs

Hits Pipe

The combination of low visibility and a school sign already knocked over by another car is a tough one to beat. Ed A. Johnson, 50, Rt. 2, Port Angeles, learned that at 5 p.m. Monday when the bent pipe from a sign on C St. between 9th and 10th Sts. ripped into the front of his 1952 car. He told police he did not see the pipe until his car hit it. He said it had been hit by a previous motorist and bent over into the traffic lane.

Ignoring signal caused fatal train crash

WASHINGTON (AP)—The Interstate Commerce Commission said today a failure to obey signals caused the plunge of a Jersey Central commuter train into Newark Bay Sept. 15. The engineer and 47 others died.

The commission recommended that Central Railroad Co. of New Jersey equip the bay bridge at Elizabeth, N.J., with either an automatic speed control or automatic train-stop system.

In September's disaster, the report said, the train was speeded up after going by a restricted speed signal and then passed a stop signal.

"It is very probable," the ICC said, 'that if movements over the bridge had been protected by an automatic train-stop system of any of the many types now in service, the accident would have been averted."

In line with a final autopsy report by the Jersey City Medical Center, the commission said the engineer, Lloyd Wilburn, 63, of Redbank, N.J., died of drowning.

HEART ATTACK

Preliminary autopsy by Hudson County authorities shortly after Wilburn's body had been recovered from his sunken locomotive, resulted in a finding that he apparently had a heart attack and died as his train raced toward the lift span of the bridge. The lift had been opened to permit passage of a ship.

The fireman, Peter Andrew, 42, of Jersey City, died of multiple fractures and lacerations resulting from the plunge into the bay, the federal investigators reported.

The commission report said the eastbound early morning train entered the bridge approaches traveling betwen 32 and 41 m.p.h., passed a signal and then was thrown off the tracks by an automatic derailing apparatus 490 feet from the open lift span.

Despite the derailing, the train continued its forward movement on the ties. The locomotive and first two cars plunged off the bridge and disappeared into the bay. The third car hit a piling and only its front end submerged. This car fell into the channel about two hours later. Two rear cars remained on the bridge.

SOME BRAKING

The investigators said an examination indicated some crew member made an emergency brake application after the train was derailed but this was too late to stop the train shot of the open-span.

—NEA Telephoto

WILL SHE OR WON'T SHE?—Anna Maria Alberghetti, who recently announced that she would marry divorced musician Buddy Bregman, has now stated that "I am not marrying anyone." Miss Alberghetti's mother has objected to the marriage. Here the young singer is shown arriving at Idlewild Airport in New York, where she has a night club engagement.

New justices of peace elected at Sequim, Forks; other totals listed

Forks and Sequim have new justices of the peace as the result of Tuesday's election and Judge Fred Filion was retained as justice of the peace for the Port Angeles precinct.

At Forks A. B. Holland with 197 votes won over incumbent Katherine Shearer with a vote of 143 for the non-partisan office.

At Sequim no one filed for the office. The election was by write-in candidates.

Clarence J. Willey received 10 votes. Guy S. Holmes, incumbent, four votes and W. L. Merrill and Ron Kirner each received one vote. Willey was elected to the non-partisan position.

Judge Filion, justice of the peace for the Port Angeles district, was unopposed and received 2,856 votes.

UNOPPOSED CANDIDATES

Four incumbent county officers, all unopposed Democrats, received the following number of votes in the county's 66 voting precincts:

Auditor R. A. Fleming, 7,7663.

Clerk Clyde E. Shore, 7,618.

Commissioner from third district Thomas H. Mansfield, 7,114.

Prosecuting Attorney Lee J. Reynolds, 7,464.

Votes of the state Supreme Court, Matthew Hill, 6,123, Robert T. Hunter, 5,947.

On the county level incumbent School Superintendent Harold C. Ruthruff received 6,464 votes.

Incumbent port commissioner from the first district Hayes Evans, received 6,210 votes. Arthur E. Reynolds, Clallam County Public Utility commissioner from the third district received 6,443 votes.

R. L. Baker received 1,033 votes for commissioner of Hospital District No. 1 and Henry Lotzgesell, 5,810 for commissioner of Hospital District No. 2. Robert Cunningham received 923 as commissioner from the second district to Hospital District No. 1.

Commisisoners from three county fire districts were unopposed, district 1 gave J. Rosmond 659 votes, District 2 Francis Chambers 1,271 votes and Nicholas Heuhslein received 803 votes in District 3.

The Tyee and Beaver precincts voted 187 to 20 in favor of annexation to Fire District No. 1.

Hunter 'pretty good' after night in woods

Robert Rooney, 36, of Rt. 2, Port Angeles is feeling "pretty good" today although a little sore after spending a night in the woods in the Pysht River area.

A ground search party reached him at 3 p.m. Thursday about a mile south of Highway 9A after he was spotted from a Coast Guard helicopter flying over the area. A message was dropped from the 'copter telling him to remain where he was and the ground party would pick him up.

Rooney said he had wounded a deer and was following it. During the chase he went farther into the woods than he thought and was caught by nightfall.

He gave up the deer and "holed up" for the night.

Rooney was reported missing to the sheriff's office here Thursday morning. At 11 a.m. the Coast Guard 'copter took off on the search with Lt. Frank Shelley as pilot and George M. Baron as his crewman. Sheriff Robert I. Polhamus went along as an observer.

They were flying over the area when Baron spotted Rooney walking through the trees and dropped him the message.

Vital Statistics

Marriage Licenses

Stanley G. Grall and Carol J. Reed, both of Port Angeles.

Gary O. Stark of Port Angeles and Mary Jean Brown of Carlsborg.

Carl Landers and Cindy James, both of Port Angeles.

Divorces Granted

Janet Larsen from L. Ray Larsen.

Pearl Judkins from John E. Judkins.

Cindy Anderson from Dorman Anderson.

Gerald E. Mobley from Marion L. Mobley.

Deaths

Mrs. Viola Stilwell Beilke, 72, died in Salem, Oregon, Thursday. McDonald Funeral Home.

Mrs. Aina Wilson, 68, of 627 E. 5th St., died Thursday. Harper Funeral Home.

U.S., Japan may end in deadlock on salmon line

TOKYO (AP)—There are strong indications the North Pacific Fisheries Commission meeting will close Monday without drafting a new fishing boundary.

Such a boundary would call for further restrictions on Japanese salmon fishing.

The feeling was expressed by both American and Japanese officials. They said more time was needed to reach an agrement on the issue of the inter-mingling of salmon of North American and Asian origin.

U.S. REQUEST

The United States wants the 175 degree west longitude line moved 540 miles westward, prohibiting Japanese salmon fishing in an additional of 468,000 square miles.

The U.S. reasoning is that Japanese fishermen last year hailed in an unusual quantity of North American salmon which had spawned in U.S. waters.

Delegates of the United States, Canada and Japan have confirmed that intermingling of North American and Asian origin salmons exist. But informed sources said that the United States and Japan could not reach agreement on a new provisional line.

SESSION POSTPONED

The plenary session, originally slated to be held Saturday afternoon, was postponed to Monday. The first session was held Tuesday and went into a recess for three days.

A commission spokesman said the plenary session "has been cancelled to allow time for the committees to complete their work." He said there was no deadlock.

There are four committees holding session daily except Sunday. They are: The Ad Hoc committee on protocol which deals with the provisional line, Ad Hoc committee on abstention, the biology and research and the finance and administration.

They will meet again Saturday to prepare a report for the commission meeting Monday.

FORTUNATE COLLISION

BRISBANE (AP) — Norman Milde crashed 70 feet from the sixth floor of a new building, and lived to tell about it.

He fell onto Charles repin who was working on the basement level.

Milde, a 38-year-old rigger, suffered a fractured pelvis and left thigh and internal injuries. Crepin, 41, had rib and back injuries.

The Weather

INTERMITTENT SHOWERS

Port Angeles Forecast

Increasing cloudiness today. Rain tonight. Scattered showers, some partial clearing Saturday. High both days 54. Low tonight 45. Southeast winds 5 to 15 m.p.h. increasing 15 to 25 m.p.h. this evening, shifting to westerly 20 to 30 m.p.h. tonight, decreasing to 10 to 15 m.p.h. Saturday.

Western Washington — Mostly cloudy Friday with rain beginning on coast during afternoon. Rain and gusty winds Friday night. Scattered showers and a few brief sunny periods Saturday. High both days, 50-56; low Friday night 42-48. Coastal winds southerly 10-20 miles an hour increasing to 25-40 Friday afternoon or evening with gusts to 50 north portion. Wind shifting to southwest Friday night, diminishing to westerly 15-25 Saturday.

Ediz Hook Yesterday

Mostly cloudy. Visibility 3 to 15 miles. Slight rain and fog. Westerly winds 4 to 22 m.p.h. .17 inches rain. Maximum temperature 55, minimum 46.

THE WEATHER ELSEWHERE
By THE ASSOCIATED PRESS

	High	Low	Pr.
Albany, cloudy	56	34	
Albuquerque, clear	66	40	
Atlanta, clear	66	42	
Bismarck, cloudy	42	34	
Boston, cloudy	65	44	
Buffalo, clear	50	34	.01
Chicago, clear	50	34	
Cleveland, cloudy	51	31	
Denver, clear	58	39	
Des Moines, cloudy	50	33	
Detroit, clear	53	33	
Fort Worth, clear	67	38	
Helena, cloudy	56	38	.04
Indianapolis, clear	84	25	
Kansas City, clear	59	46	
Los Angeles, cloudy	82	60	
Louisville, clear	54	30	
Memphis, clear	62	32	
Miami, clear	83	75	
Milwaukee, clear	48	26	
Mpls.-St. Paul, cloudy	48	33	
New Orleans, clear	71	54	
New York, cloudy	73	46	
Oklahoma City, clear	61	34	
Omaha, cloudy	51	36	
Philadelphia, cloudy	62	43	
Phoenix, clear	82	53	
Pittsburgh, clear	50	30	
Portland, Me., cloudy	61	40	
Portland, Ore., clear	63	41	.18
Rapid City, cloudy	56	40	
Richmond, cloudy	69	45	.05
St. Louis, clear	56	34	
Salt Lake City, cloudy	65	52	
San Diego, cloudy	73	60	
San Francisco, clear	71	54	
Seattle, clear	60	43	
Tampa, cloudy	83	68	.09
Washington, clear	61	47	

24 hours to 4 a.m. Friday

Pacific Northwest	High	Low	Pr.
Ellensburg	52	37	.19
Hoquiam	58	43	.44
Olympia	61	43	.39
Spokane	54	34	.22
Vancouver, B.C.	56	42	.08
Walla Walla	63	40	.40
Yakima	58	34	.01
Alaska			
Anchorage	37	25	.06
Fairbanks	—	—	—
Juneau	42	40	.07

Today's Tides

Second high	10:23 p.m.	4.5 ft.
Second low	5:40 p.m.	2.7 ft.

Friday, Nov. 7

First high	11:18 a.m.	6.6 ft.
First low	4:29 a.m.	2.0 ft.
Second high	11:51 p.m.	4.6 ft.
Second low	6:14 p.m.	1.7 ft.

Local Sunrise	Rises	Sets
Nov. 8	7:08 a.m.	4:44 p.m.

Jury frees man of drunk driving count

Another driver who appealed a police court conviction on a drunken driving charge was found not guilty by a jury in superior court Thursday.

The jury reached a verdict 40 minutes after retiring to the jury room.

City Police Officer Clifford Peterson testified he arrested the driver, Charles A. Bentley Jr., after Bentley crossed a foot over the center line on the 8th St. Bridge over Valley Creek and crowded him to the rail.

Another officer testified Bentley was unable to pass sobriety tests at the police station.

Bentley, 32, 1026 W. 15th St., was apprehended March 16 and convicted in the city police court March 31.

QUITE EMOTIONAL

Bentley, who was quite emotional on the stand, said he had been to a party and had crab, garlic bread and some beer.

Bentley was convicted in a justice court in Tacoma in Sept., 1956, on a similar charge and was convicted on another drunken driving charge in police court here Monday morning.

This time he was arrested by City Police Officer B. G. Piper who stopped him on Marine Drive the night of Oct. 23 when he kept pulling the truck he was driving over to the right and onto the shoulder.

COULDN'T PASS TESTS

This time, too, officers testified Bentley was unable to pass sobriety tests at the station.

But Bentley is appealing this case too. His defense is based on his testimony and that of other witnesses he had only about two and a half beers and two highballs and part of a third, not enough to affect his driving.

His attorney also claims the police are prejudiced against him because he had been charged with drunken driving before and emphasized Bentley couldn't afford to lose his operator's license because he drove a truck for a living.

Monday's police court conviction carried a fine of a $100, a suspension of his operator's license for 60 days and a 30 day jail sentence. But this will not be imposed while the appeal is pending.

Justice Court

Justice Court Cases, Nov. 3

Richard B. Noble, Sequim, negligent driving, no valid operator's license, $37 bail forfeited.

Charles L. Rice, Sekiu, speeding, $12 bail forfeited.

George G. Johnson, 935 W. 10th, failure to yield right of way, $17 bail forfeited.

Wandering Scribe

Scribe will admit . . . being in more or less a state of shock . . . long toward morning . . . after election night . . . but was surprised to read . . . in an Evening News story . . . he wrote himself Thursday . . . that he drove an automobile . . . from Ozette Lake to Clallam Bay . . . in the dark . . . to telephone election returns to himself . . . at the Evening News office . . . election night . . . Some kind of a gremlin sneaked . . .into the News back office . . . The story that should have said . . . Pat Patterson did say . . . "Pa Henson made the long drive from Ozette Lake . . . to Clallam Bay . . . the nearest telephone station" . . . This is in the nature of an apology to Pat . . . and to debunk any impression . . . that Scribe is a superman . . . who could be in two places at once . . . Continue to hear about berries, flowers, shrubs ripening . . . and blooming for the second time . . . this year in home gardens here . . . That long hot summer . . . threw all kinds of plant life . . . out of kilter . . . Last chance to see Roughrider football squad in action . . . at Civic Field tonight . . . It is a great team . . . credit to the school and city . . . and the game tonight . . . should be witnessed . . . by a big crowd . . . as the boys say farewell . . . to home folk . . .

LEGION FAMILY

NOGALES, Ariz. (AP) — Mr. and Mrs. Merrill Knapp can stay home and plan American Legion activities for the coming year.

Knapp recently was elected Nogales post commander and Mrs. Knapp was elected president of the ladies auxiliary.

Class of '49
REUNION
MEETING
Eagles Dining Room
MONDAY — 8 P.M.
All members of Class of '49 are urged to attend.

WASH TESTED
Factory Authorized Rebuilt Automatic
WASHERS
$10 DOWN
$10 PER MONTH
KIDD'S
8th & Cherry GL 7-8531

(Paid Adv.)
THANKS

I wish to thank the people of Clallam County for their support of my candidacy for State Representative. I thoroughly enjoyed the experience of my first try in partisan politics, and I feel I made a great many friends. There had to be losers, and I am one. Please reserve a place for me in the Defeated Candidates' Club.
Walter A. Kelly

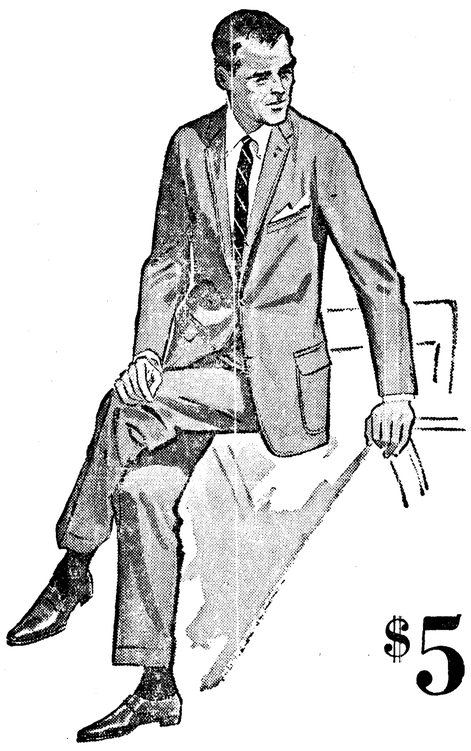
$55
BUYS A FINE SUIT
AT Widsteen's
(E-X-T-E-N-D-E-D PAYMENT PLAN TOO)

After-hours banking is easy with our
LETTER DROP
(On West Side of Bank Over Night Depository)
any time day or night
FIRST NATIONAL BANK
In Port Angeles, Washington
MEMBER FEDERAL DEPOSIT INSURANCE CORPORATION