THE OLYMPIC TRIBUNE

Friday, Nov. 14, 1958 | Port Angeles, Washington | Vol. LXXIV | No. 32 | Friday, Nov. 14, 1958

Gunman holds eight persons; kills two women, then escapes posse

BOWLING GREEN, Va. (AP) — A Negro gunman, after gaining entrance to a home by asking for food, held eight persons hostage more than two hours Thursday night, then shot and killed two white women. He was still at large today.

Killed while they sat tied in the dining room were Mrs. James S Brooks, 33, wife of James S. Brooks and the mother of four small children, and her motherin-law, Mrs. Kate Lewis Brooks, 74.

Frederick Van Allen, in the Brooks' home to give a music lesson, was injured during a scuffle with the gunman and was hospitalized at Fredericksburg.

More than 150 state and local police sought the slayer with bloodhounds near this central Virginia town of 700, some 20 miles south of Fredericksburg.

Edna Mae Parker, 18, a Negro hired as a maid by the Brooks ear ier this week, gave this account:

About 4:30 p.m. the intruder knocked at the back door. When Jean Brooks, 9, answered he pulled out a pistol and forced the girl and maid into the dining room.

COLLECTED FAMILY

There he collected the younger Mrs. Brooks, Van Allen and Mrs. Brooks' twin sons, Lynn and Lewis, 5. He then tied the three adults.

The elder Mrs. Brooks came downstairs and was tied with the rest.

Asked if she had any money, the younger Mrs. Brooks said she had $15 or $20 in her purse upstairs. The gunman sent Jean after the purse.

When the telephone rang, the intruder had Jean answer it. It was her brother, Mason, 7, asking why his mother had not come to art school for him. The intruder had Jean tell him his mother was taking a bath.

Mason called back a few minutes later and said the art teacher was sending him home in a taxicab. When the taxi arrived, the gunman had Jean go outside and pay the diver with a $5 bi l.

A short time later the younger Mrs. Brooks' husband drove up and the intruder went outside to meet him. They scuffled in front of the house and Brooks fled for help.

SHOT WOMEN

The gunman then returned to the house and shot the two women.

Van Allen, meanwhile, had managed to work loose and attempted a break. The intruder grappled with him but the music teacher tore loose and ran from the house.

Van Allen got into his car and drove away as the gunman fired several shots at him. The slayer then left the house.

Van Allen drove to a store and reported the incident.

Brooks, wide y known in this area, operates a restaurant.

Hurricane road closed; to open Dec. 20

Because of recent storms which have brought snow in the higher elevations, the road to Hurricane Ridge in Olympic National Park is now closed at Lookout Rock near the first tunnel until Dec. 20, when the road a g a i n will be opened for the winter season, it was announced today by Superintendent Daniel B. Beard.

Beard said there has been very little public use of the road the past few weeks and the cost of plowing snow, removal of slides, and patrolling the road to assure safety to the visitor is not justified.

Although he hoped that conditions would permit keeping the road open continuously this fall, Beard felt that in the public interest it would be best to conserve maintenance funds now and concentrate on the winter season when many more people are expected to use this road and the Hurricane Ridge Winter Use Area.

Harbor man elected head of national lumber association

WASHINGTON (AP) — R. M. Ingram, who heads the Aberdeen, Wash., E. C. Miller Cedar Lumber Co., Thursday was elected president of the National Lumber Manufacturers' Assn.

Ingram succeeded N. F. McGown of the W. T. Smith Lumber Co., Chapman, Ala.

Elected regional vice presidents were A. B. Hood, Anderson, Calif., Western Pine Assn., and Jack Fairhurst, San Rafael, Calif., West Coast Lumberman's Assn.

Little Rock seeks new school board

LITTLE ROCK, Ark. (AP)—Little Rock sought candidates for its vacant school board posts today while a court battle shaped up over Supt. Virgil Blossom's contract.

A friend of Gov. Orval E. Faubus is expected to announce a slate of board candidates tonight to replace the five members who resigned Wednesday after declaring their position was one of "utter hopelessness, helplessness and frustration."

Blossom, architct of Little Rock's plan of gradual integration, was prevented from collecting payment on the last 19 months of his contract.

Before the five board members resigned, they voted to buy up Blossom's contract and release him in an effort to protect him against an incoming board which may be hostile.

The issue of paying Blossom was challenged in a state court Thursday and now must go through le gal channe.s that probably will be lengthy.

Bum's rush

KANSAS CITY, Kan. (AP) — A waitress, Mrs. Mildred Swisher, 46, was t a k e n to a hospital Thursday night for treatment of cuts on the back and legs.

A customer, R i l e y Eugene James, 31, was taken to police headquarters and charged with disturbing the peace, destroying private property and carrying a knife.

Police said James became angry because Mrs. Swisher refused to serve him a beer. So, he picked her up and hurled her through the front window of the tavern.

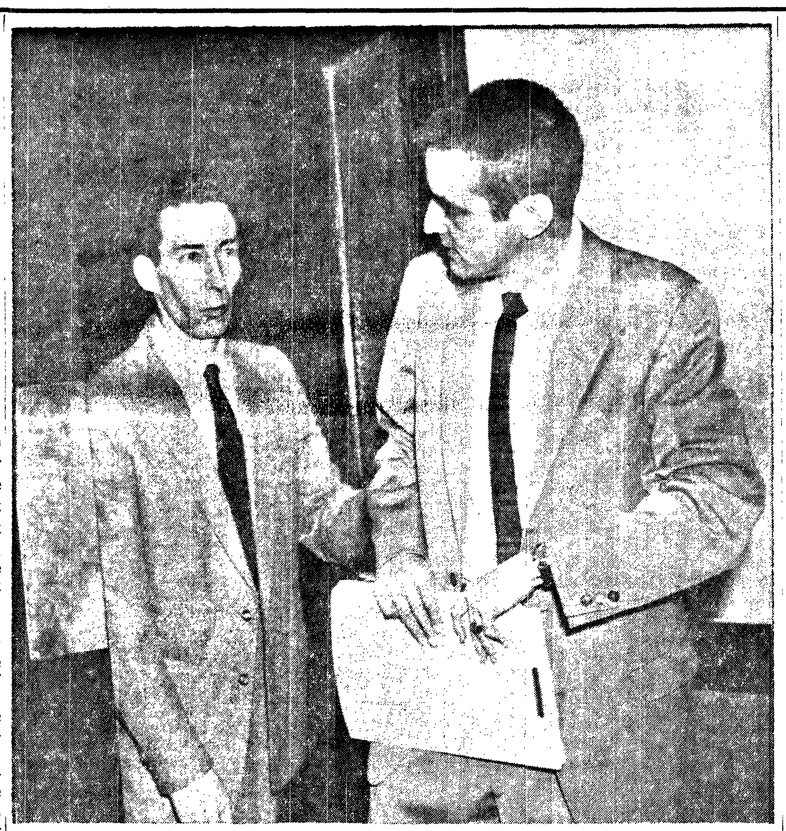

Penitentiary ahead

Howard M. Sukert, on the left, leaves the Clallam County Superior Court just before 11 o'clock this morning with one of his defense attorneys, after being sentenced to 30 years in the State Penitentiary for the murder of his wife, Vivian Sukert, last September. Sukert was sentenced by Judge Max Church after an hour-long hearing during which Prosecuting Attorney Lee J. Reynolds recommended a 40-year sentence and Tyler C. Moffett, right, and William A. Raley, the defense attorneys appointed by the court, asked for 20 years. Sukert had pleaded guilty to the second degree murder charge on which he was sentenced. (Evening News Photo.)

Bus, auto hit in Everett snowstorm

EVERETT, (AP)— A Greyhound bus and an automobile collided in a snowstorm near here early Friday. Eleven persons were injured—one critically.

Police said the bus driven by Cleo Turner of Bellingham collided with a car operated by William O. Grant, 22, of Everett. The accident occurred on U.S. Highway 99 at 2 a.m. near the Everett south city limits.

Grant was in critical condition in a hospital Friday.

One bus passenger, Lonnie Bowman, Bellingham, was kept in a hospital for treatment of injuries to his right hand, left eye and hip.

Turner and eight other bus passengers were treated at hospitals for minor injuries and released.

The other bus passengers with minor injuries were listed as Nancy Barnett, Ben Hamilton, Harry Nestos and Rongvald Lawson, all of Seattle; Dave Cedarbloom, Kelso; Hobart Wiesman, Sedro Woolley; Robert Catsick, Vancouver, B. C., and Peggy Allen, Everett.

DULLES RETURNS

WASHINGTON (AP) — Secretary of State Dulles returned today from a five-day stay in Seattle where he attended the Colombo Plan Economic Conference. He declined any comment.

Ball game tonight

Port Angeles Roughriders are playing their last game of a s u c c e s s f u l football season against the A n a c o r t e s High School at Anacortes tonight. The game will be broadcast over Station KONP starting at 7:55 p.m. Game time is 8 p.m. The Roughriders will be guests of the Pulp and Sulphite Union Saturday afternoon at the Washington-California football game

Group opposed to Cascade tunnel

ELLENSBURG (AP) — The Snoqualmie Pass - Cross State Highway Assn. Thursday urged that no consideration be given to tunnels under Snoqualmie or Chinook passes until U.S. Highways 99 and 10 are completed under the present federal highway program.

The action was taken at a one-day session here, attended by 44 delegates from communities on the Seattle-Spokane highway.

The group also advocated a four-lane toll-free bridge immediately parallel to the present Lake Washington floating bridge.

Another resolution asked that no planned or engineered freeway in the state pass farther than two miles from any city now served by a state highway.

Law unwinds tangle of Dave Beck's dealing

TACOMA, Wash. (AP) — Government attorneys continued picking their way through a maze of involved financial dealings Thursday as the income tax trial of Dave Beck Sr. wound through its fourth day.

Beck, a chubby former laundry wagon driver who rose to become president of the huge Teamsters Union, is accused of failing to pay $240,000 in income taxes he owed for the years 1950-53. He stepped down as head of the union last year.

Much of the afternoon session in U.S. District Court was spent in arguments between government and defense attorneys over admission of exhibits relating to transactions between Beck and Nathan Shefferman, a Chicago labor relations consultant.

Witnesses included E d w a r d Metzger, a Seattle real estate broker; Emil G. Sick, chairman of a Seattle brewing company; and Claude J. Watson, a special investigator for the Internal Revenue Service.

Metzger testified he purchased a Seattle business district lot for Beck for $2,390. The lot later was sold as the site for a branch bank.

Sick told the court he sold 100 shares of brewing company stock to Beck's sister, Mrs. Rita Henne of Seattle, in 1935.

Weather holding up start of Forks burn area reseeding by helicopter

Over 3,000 acres of land in the Olympic National Forest will be seeded by helicopter as soon as weather conditions are favorable, Forest Supervisor Lloyd Gillmor announces. Perpetual Forests, Incorporated, of Seattle, private contractor for the aerial job, has had a helicopter standing by at the Forks airport since November 7 waiting for suitable weather.

The large area to be covered is part of the famous Forks Fire in 1951. This was one of the most severe forest fires in the United States that year and swept over 30,000 acres of forest and cutover land in a few hours. The aerial seeding operation will complete the initial rehabilitation program within the Forks Burn, Gillmor stated. The entire acreage of burned-over National Forest land has either been hand planted with young trees or seeded by air. In f u t u r e years some additional planting and seeding may be required if existing plantations or seeded areas suffer damage.

Eight hundred pounds of Douglas-fir seed are to be broadcast at the rate of ¾ of a pound per acre. The seed was collected at an altitude and under similar growing conditions as the Forks area. In order to protect the uncovered seed on the ground from rodents and birds, a coating of animal repellant called Endrin has been applied. Gillmor stressed that this substance is not an animal poison, but serves to discourage consumption by being distasteful.

Ranger Sanford Floe, Soleduck District, is in charge of the project on the ground. It is estimated that the work will take three days of good flying weather to complete, Gillmor said.

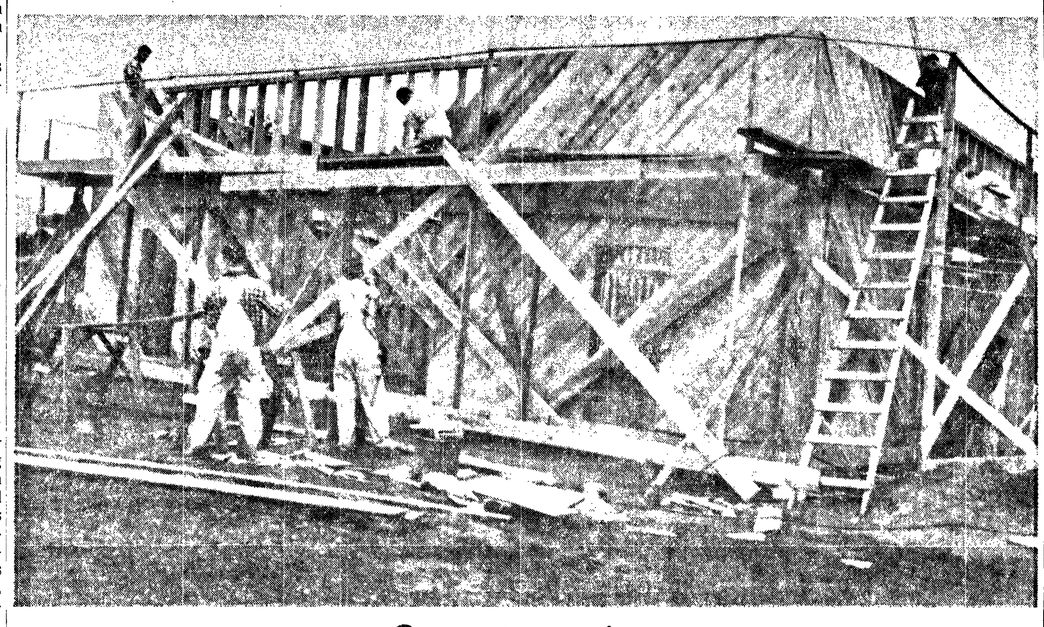

Carpenter project

The Olympic Memorial Hospital is getting a new warehouse to provide storage space not available in the main building. Marion Harthill, high school instructor, is supervising the high school carpenter class in the construction of the building just west of the hospital. The warehouse is frame construction on a concrete slab. The exterior will be stuccoed to match the appearance of the hospital. Finished it will be 40 ft. by 60 ft. and 13 ft. high. (Evening News Photo.)

Khrushchev's seven-year plan promises Russians world's best living standard

By HAROLD K. MILKS

MOSCOW (AP) — The Soviet government today promised its people the highest living standards in the world by 1970.

The promise was made in a report on Premier Khrushchev's seven-year economic plan which was approved Wednesday by the Communist party Central Committee.

The plan for the years 1959-1965 calls for an 80 per cent increase in Russian industrial production. This will enable the Communist bloc to produce more than half the world's industrial goods in 1965, compared with about one-third now, the report claimed.

This "will provide a real foundation for overtaking and outstripping per capital production in the United States" by 1970, according to the report.

By 1970 or possibly earlier, the report adds, "the U.S.S.R. will take first place in the world both for absolute volume of production and for per capita production, which will insure the highest living standards in the world."

PROVE SUPERIORITY

Such economic success would prove the absolute superiority of communism over capitalism, the report declared.

The report will be delivered at he 21st party congress, scheduled for next January. At a date not et announced it will be presented to the Supreme Soviet, Russia's parliament, for certain approval.

The seven-year plan was presented as part of a 15-year development program which "provides the necessary conditions to be created for completing the transition to communism." The report refrains from promising a date for the Soviet millenium of pure communism in which each contributes according to his ability and is rewarded only according to need.

The report touches on almost all phases of Russian life, from Khrushchev's new work-plus-study educational system to expansion of airlines. But primary emphasis is placed on heavy industry.

The volume of state capital investments during the next seven years will almost equal capital investments in the 41 years of Communist rule, Khrushchev said.

At the same time he promised a better life to the more than 200 million Russians. The real incomes of factory and office workers will increase an average of 40 per cent and of collective farmers by no less than 40 per cent, the report said.

Improvements in pensions and health services plus alleviation of the housing shortage also were promised.

SHORT WORK

The report says, "The U.S.S.R. will have the world's shortest working day and working week."

The official news agency Tass issued three versions of how this will be accomplished.

Avoiding flat commitment, two versions said a five-day work week "is suggested" for factory and office workers, who will number 66 million in 1965. A third version said that for those working six or seven hours a day, "a five-day working week, with two days off a week, is to be introduced" at an unspecified time, but presumably within the seven-year plan.

"The transition of factory and office workers to a six or seven-hour working day is to be completed by 1960," Tass said, and those with a seven-hour day will have a 40-hour week—meaning almost six work days—by 1962.

The report emphasized that the Soviet Union was engaged in peaceful competition with the capitalist world.

MINE ACCIDENT

BANCROFT, Northern Rhodesia (AP) — R e s c u e workers dug through a mud wall 900 feet underground today and released eight African miners who had been trapped for 36½ hours. Two miners were killed.

Medium range missile may be shelved

By ELTON C. FAY

WASHINGTON (AP) — The long range intercontinental ballistic missile and the cold facts of international relations may shove the intermediate range rocket out of the United States arsenal.

Tha trend was indicated in a news conference by Secretary of Defense McElroy Thursday.

McElroy hastened to say that the United States will go ahead with production of the Thor and Jupiter IRBMs to complete orders for weapons to be deployed to Europe—to England and probably to Italy.

But the defense chief also said that "the farther you go down the road of the ICBM, the less interesting it is to employ additional IRBMs."

COMPLETE CONTROL

With the ICBM, which would be launched from bases in the United States, "we would have complete control," commented McElroy. This presumably meant that the United States would be free of the complications of sharing with other countries control of the missiles which, in the case of the IRBMs, would be fired from bases in allied nations.

Bulganin called 'enemy of Communists'

By HAROLD K. MILKS

MOSCOW (AP) — Nikolai Bulganin today was publicly branded an enemy of the Communist party after serving in its high command almost since the 1917 revolution.

The former Soviet premier, already reduced to a minor provincial job, was expected to be stripped soon of membership in the party's Central Committee — this last claim to importance.

CASUAL

The denunciation of Bulganin was contained almost casually in a report on the Soviet seven-year economic plan of Premier Nikita Khrushchev, once Bulganin's comrade in government. The report was issued after a meeting Wednesday of the Central Committee.

Moscow radio said the report mentioned "the exposure and routing of the antiparty group of Malenkov, Kaganovich, Molotov, Bulganin and Shepilov who joined them, who slid down the road to faction-splitting activity."

This was the first time that the name of the ailing, 63-year-old Bulganin had been included as a member of "the antiparty group." The other four were ousted from party leadership in late June 1957 on charges of collusion and intrigue.

V. M. Molotov, former premier and foreign minister, was named ambassador to Outer Mongolia; Georgi Malenkov, premier before Bulganin, was made a provincial power station manager; Lazar Kaganovich, former deputy premier and industrial expert, became a provincial executive in the building materials industry; and Dmitri Shepilov, former foreign minister, headed a scientific institute in Sovet Central Asia.

'My brother was no good. He just had to die,' says killer

By GENE HANDSAKER

LOS ANGELES (AP) — "My brother was an inferior person. He just had to die. He was a no-good person to be around. I couldn't stand the thought of Ted getting married and bringing kids into the world."

This was Bruce Ginn, 18, slight, brown-eyed psychiatric patient, talking to detectives and newsmen Thursday at the county jail.

Downstrais, in the county morgue, lay the body of his brother Ted, 14, riddled with seven bullets from a mail-order revolver.

Their parents, Harry and Ruth Ginn, are a deacon and deaconess at the Community Church in suburban Altadena, where the family lives.

SLOUCHED

"Everything he did was bad," Bruce went on. "Instead of sitting straight he'd slouch. When he sat in a chair he'd cross his legs.

"A good friend of mine came to see me once and Edward (Ted) kept working a yo-yo in front of him.

"I just knew he was never going any place and there was no use in his being around."

He quit talking to his brother 21 months ago "because he tore up some book covers. That was the end."

"Are you sorry you killed your brother?" someone asked.

"Not at all. I'd do the same thing again."

MAIL ORDER AD

"Last August I saw a magazine ad that said guns could be bought by mail order," he said. "I saved my money, and when I got $10 for my birthday I had enough. I sent the people $16.50 for the gun. They sent me an affidavit to fill out saying I was 21 and had never been in jail.

"The gun came about the middle of October. I hid it in my desk drawer. . . .

"Last Wednesday . . . I thought this might be the day."

Ted came home from school and "like always, he changed his clothes and went into the bathroom." As Ted opened the bathroom door, Bruce shot him. Then he called police.

The boy was booked on suspicion of murder.

Detective Sgt. Jim Wahlke said a psychiatrist treated Bruce for a year.

—NEA Telephoto

KILLS BROTHER — Bruce Ginn, 18, of Altdena, Calif., shot and killed his younger brother and the family pet dog with a pistol he obtained secretly by mail order. He was unable to explain why he did it.

SEQUIM NEWS

Virginia Keeting, News Representative, MU 3-4244

New residents and faculty to be welcomed at fellowship tea Sunday

Invitations have been sent to new residents of Sequim to attend the community fellowship tea Sunday afternoon at St. Luke's Parish Hall. Many of the newcomers have been attracted by the mild climate, and by nationwide publicityon Sequim as a wide publicity on Sequim as a

Among those who have received invitation are:

Mrs. Walter Kelson from Huron, S.D. who has been here since Oct. 28. She and her husband read about Sequim as a home for retired people, and bought their home and rental property this summer. Kelson is a railroad man, and plans to join Mrs. Kelson as soon as his current year is completed.

Mr. and Mrs. Ralph Preston came from Springfield, Mass. the latter part of August. They have read about Sequim for retired people, and have a son working at Boeings. Another son and his wife work at White Sands, N.M. Preston worked for the Springfield Armory before he retired.

Col. and Mrs. Orlo Brown spent the last 10 years in northern California, in Ukiah and Calistoga. They read the article in a magazine last February that drew over 1,000 inquiries to the Sequim Chamber of Commerce. Mrs. Brown was born in Seattle and her husband came to Washington as a small child, and was familiar with the Port Angeles area. They are building a home on West Spruce St.

Mr. and Mrs. George Rupp came to Sequim nearly a year ago and later bought the Maude Beverage home. They are from Presque Isle, Maine where he worked for the U.S. Department of Agriculture. They read about the area in a book on places to retire and made a trip to look the place over. They have a married son and daughter in the east and four grandchildren.

Mr. and Mrs. A.T. Hoke lived in California since 1919. Overcrowding and smog caused them to leave. They had driven through Sequim on vacation trips to Canada, and read of the climate in a magazine. He is a retired design engineer.

Mr. and Mrs. T. M. Dycer moved here from Ryderwood so their grandson Michael David Wilson would be nearer to a high school. She heard about Sequim at her clubs in Ryderwood. They have been here since Oct. 15.

The fellowship tea is being sponsored by all churches of Sequim, Blyn and Agnew. The invitation committee urges any newcomers who failed to receive invitation to attend the tea, and all members of the faculty and older residents to join in the community welcome.

Charter draped at Grange meeting

At a meeting Wednesday night, Sequim Prairie Grange draped the charter in memory of Ronald Schmuck who was killed in an automobile accident three weeks ago.

State Grange Steward Richard Wray and Pomona Lecturer Ed. Gaul were guests and spoke at the meeting. Agricultural chairman Elmer Sturdivant gave a report on beef prices. Val Cameron explained the proposed business and occupational tax bill. The Grante voted to make a resolution opposing this bill.

Cameron also discussed a plan by a group in Whatcomb County to make the office of Washington State Dairy Commissioner elective instead of appointive. The Grange decided to draw up a resolution opposing this plan.

A resolution from Dry Creek Grange opposing compulsory safety examination of cars by garages was read and accepted.

The resignation of Ralph Woods as assistant steward was accepted and George McLane was elected to the office.

On the lunch committee for the next meeting Nov. 26 are: Mr. and Mrs. Raymond Yaple, Mr. and Mrs. William Rhodefer, Mr. and Mrs. Arthur Becker, Robert Robinson, Mrs. Jack Ryser and Mrs. T.J. Clayton.

Guild planning Christmas tea

St. Luke's Episcopal Guild met Monday afternoon at the home of Mrs. Joseph Carey with Mrs. Harry Peterson as co-hostess.

Mrs. M. C. Strauss gave the program and devotional.

Plans were discussed for the annual Christmas tea to be held the second Wednesday in December.

Mrs. Vernon Mantle and Mrs. Strauss are co-chairmen of the affair. Women of the guild have been meeting at the home of Mrs. Russell Gierin to work on Christmas decorations, and met at the parish hall for a workday on Thursday.

IN at 10--OUT at 5
No Extra Charge
DENSA CLEANERS
Phone MU 3-4300 Sequim

DRESDEN THEATRE SEQUIM
Fri. - Sat. - Sun.
"Farewell To Arms"
Rock Hudson
Jennifer Jones
Vittorio DeSica

Jane Soderberg
Of The
BAND BOX
Representative In The Sequim Area
For The
Stauffer Home Reducing Plan
Invites You
To Come In For A
Free Demonstration
Of The
Posture Rest
"Magic Couch"
Complete Body Conditioning Unit
For Evening Appointments Call Residence MU 3-4079

SEQUIM COMING EVENTS

TONIGHT
Free card party sponsored by Odd Fellows, IOOF Hall, 8 p.m. public invited.
Sequim Duplicate Bridge Club, St. Luke's Parish Hall, 8 p.m.

SUNDAY
Community fellowship tea sponsored by all Sequim churches, to honor faculty and new residents; St. Luke's Parish Hall, 2 to 4 p.m.

MONDAY
Sequim Soroptimists, Isa's Cafe, 12:30 p.m.
Boy Scout Troop 490, old town hall, 7:30 p.m.
Sequim School Board, office of Supt. M. C. Strauss, 8 p.m.
St. Luke's Episcopal Junior Guild, home of Mrs. C. C. Daniels Jr., 8 p.m.

TUESDAY
Presbyterian Women's Association, Presbyterian Church, 11 a.m.

Two collisions reported in Sequim

Police Chief Carl Klint reports that on Nov. 11 a 1953 sedan driven by Robert Blaurock of Port Townsend was proceeding south on Sequim Ave. when it was struck from behind by a 1949 sedan driven by Sam Tague Jr., of Rt. 1, Sequim. There was approximately $300 damage to the 1953 Blaurock vehicle and approximately $150 damage to the Tague car.

On Nov. 8, rMs. Austin Smith driving a 1953 car south on Sequim Ave., was forced by a car driving north on Sequim Ave., to the right side of the street where she collided with a truck owned by Jess Harleman, Rt. 1, Sequim. There was approximately $300 damage to the Smith car and $100 damage to the Harleman truck.

Sequim Briefs

The **AMERICAN LEGION AUXILIARY** Monday night initiated Mrs. Jack Kreider, Mrs. Charles Lehman, Mrs. Maurice Davis, Mrs. Orlo Brown and Mrs. Marvin McIntosh.

Mrs. Preston Scheid, Third District president, spoke on the success of the fall conference.

Members voted to send a donation to the Keep Christ in Christmas Committee.

The **PRESBYTERIAN WOMENS ASSN.** will hold is pre - Thanksgiving prayer and praise service at the church on Nov. 18.

The business meeting is scheduled for 11 a.m. with a potluck luncheon at noon, with the program following. A nursery will be provided for small children.

Sequim **ROYAL NEIGHBORS** held a business meeting Monday night at the IOOF Hall. On the refreshment committee for next time are Mrs. Harvey Klingler, Mrs. Frank Mills and Mrs. Carl Hamilton. The social evening this month will be with Mrs. John Dearinger.

The **RHODODENDRON GRANGE** will hold election of officers tonight at the Gardiner hall. Master Wallace Norton urges all members to be present.

There was a Leaders **COUNCIL** of **4-H CLUBS** held at the Gardiner Hall on Nov. 3. with election of officers. The 4H clubs will make cedar garlands to decorate Port Townsend at the holiday season, according to Mrs. Peter Jorgensen of Gardiner.

The Boy Scout Committee for **TROOP 490** will meet Nov. 18 at the Scout Hall to plan a hike for the end of the month, and to choose a theme for December.

Members of the new committee are: H. F. Schlaffman, Floyd Echternkamp Ernest Lewis, Robert Sprague and Dale Standley.

Birthday refreshments were served in honor of Bob Dearinger Bill Sharp and Rich Stipe after a meeting of **EXPLORER POST 490** Wednesday night.

Mrs. John Dearinger will serve as representative from the parents club to arrange for birthday treats.

Mrs. Carl Blank, Olympic Peninsula district director; Mrs. Seymour Howard, Mrs. David Hope and Mrs. H. L. Olstead of the **SEQUIM PRAIRIE GARDEN CLUB** were guests of the Port Angeles Garden Club on Monday.

Mrs. Blank was among those who received an attendance award.

GOOD NAME

HARLAN, Ky. (AP) — Home Brew Hollow near Closplint has lived up to its name again.

Police found a moonshine still there Wednesday.

The hollow was named because of a homemade beer industry which once flourished in the area.

Sequim Personals

Mrs. **Leonard W. Leach** and Mrs. **J. J. Sherman** were guests Monday night of the Rev. and Mrs. Carl James in Seattle. On Tuesday they attended Presbyterial and heard the Rev. Robert Bradburn from Thailand who spoke at the meeting.

Mr. and Mrs. **John Bolen,** Mr. and Mrs. **William Wagner** and Mr. and Mrs. **Peter Jorgensen** of Gardiner and vicinity attended a potluck dinner at the Hadlock Masonic Hall on Saturday evening.

Mr. and Mrs. **Jorgensen** attended the wedding Saturday in Seattle of their neice, Miss Jeanne Jorgensen.

SPY RING

JERUSALEM, Israeli Section (AP) — An extensive spy ring believed operating for Syrian intelligence has been uncovred in an Arab village in northern Israel, police sources said today. The ring slipped military information, maps and periodicals to the Syrians, according to police.

Vandalism in Post Office building reported at Chamber meeting

The Sequim Post Office will have to be locked after 5:30 p.m. and on weekends unless vandalism stops, Postmaster Mary Brown told the Chamber of Commerce Wednesday.

Mrs. Brown, also president of the Chamber, said mail had been taken from unlocked boxes and torn up; that pens had been unscrewed and taken from the desk, and other acts of vandalism had been committed.

The report of the christmas decorations committee was given by Carl Thurston. He said that with Charles Southern and Robert Brown he had collected $260 and had ordered five new lighted decorations.

On Sunday, Southern, the Thurstons, the Browns and Howard Wood worked at the H.L. Gaston home dying last year's decorations which will be used again. The committee plans to put them up the week after Thanksgiving.

Mrs. Brown stated manager Elmer Titus of the Clallam County Public Utility District had offered equipment and services of a line crew to hang the decorations.

James McCourt suggested the secretary be instructed to write a letter to the PUD manager thanking him for the offer, and for removing light poles from the main street.

Sequim has been offered free time on the fall series of "This Is Your Town" over KIRO TV Channel 7. Mrs. Brown appointed S. D. Teitzel, Peter Black and M.C. Strauss on a committee to work out a program to be televised.

Mrs. Brown announced a public hearing on cross-sound transportation Nov. 24 at 9:30 a.m. in Seattle, and urged a large local attendance.

Harry LeGear read a resolution from the recent North Olympic Chamber meeting on relocation of the road from Shine junction to Discovery Bay and from Lofall to Kingston. He feels that these roads should be completed in conjunction with the Hood Canal Bridge.

Mrs. Brown appointed Charles Southern to audit the books and James McCourt, Dr. J.J. Sherman and Peter Black to a nominating committee. New Officers will be elected at the next meeting.

District to take part in Seattle garden club show Nov. 17 and 18

"Garden Club members are busy preparing for their federation's 12th annual holiday show "Holiday Herald," said Mrs. Carl Blank, director of Olympic Peninsula district.

The show, in the Spanish ballroom of the Olympic Hotel, Seattle, will be open to the public Monday from noon to 10 p.m. and Tuesday from 10 a.m. to 9 p.m. It will present holiday decorations for home and garden, educational exhibits in conservation of natural resources, horticulture exhibits and work with physically handicapped youth.

The local district was asked to furnish 10 arrangements for the show. Mrs. Robert A. Nelson, president of the Port Angeles Garden Club has charge. Mrs. Stephen Pitzen of Port Angeles will be chairman of a table featuring arrangements using driftwood.

Mrs. Blank who will be one of the hostesses at the show, said the small admission charged goes to the state federation scholarship fund.

DeMolay Chapter host to sponsors

The DeMolay Mothers Club served dinner Wednesday night at the Masonic Temple to 40 DeMolay boys and members of the Square and Compass Club.

After dinner, the DeMolay Chapter put on degree work for the members of their sponsoring body. The chapter also put on majority for Bill Huntington and Allen Van Ness. R. H. Van Ness accepted the majority for Allen who could not be present.

Mothers who worked on the dinner committe were Mmes. Boyd Grant, John Kirner, Herbert Lehman, Ralph Hudson, Irvin Boyd, Janice Roberson, Orum Medsker, and R. L. Keeting.

Garden Club plans December potluck

Mrs. John De Camp was guest of the Dungeness Garden Club when it met at the home of Mrs. Aline Christensen on Wednesday.

Mrs. George Clasen showed varities of 'mums raised from seed. Mrs. Arthur Skewis, program chairman, talked on destroying garden insects with soil dust and on new varities of roses.

The hostess served luncheon at a table centered with a unique arrangement of flowering kale.

The next meeting will be a potluck luncheon at the home of Mrs. Clasen on Dec. 10.

School Sidelights

SCHOOL LUNCH MENUS
Nov. 17 through Nov. 21

Monday
Spanish rice, buttered green beans, peanut butter sandwich, fruit cup, milk.

Tuesday
Hamburgers, potato salad, buttered peas, blackberry cobbler, milk.

Wednesday
Chili, Waldorf salad, warm French bread, prune cake, milk.

Thursday
Hot turkey sandwich, mashed potatoes, buttered spinach or Harvard beets, bread and butter, cookie, milk.

Friday
Oven fried fish, steamed potatoes, parsley butter, carot stix, bread and butter sandwich, fruit, milk.

The Senior High School will present the annual all-school play on Nov. 21, in the auditorium at 8 p.m.

The presentation this year is "Heaven Can Wait," a comedy-fantasy dealing with the adventures of an airplane passenger about to crash.

Miss Marcelle Cole was elected president of the vocational home economics teachers of Clallam and Jefferson counties at a meeting Nov. 1 at the Port Angeles High School. The group will hold a spring meeting in Chimacum.

IMPULSE TROUBLE

NEWARK, N.J. (AP) — It was an impulse, said Clifford Cook, that caused him to turn a false firm alarm.

"I have an impulse to send you to jail for 60 days," replied Chief Magistrate Nicholas Castellano Wednesday. And he did.

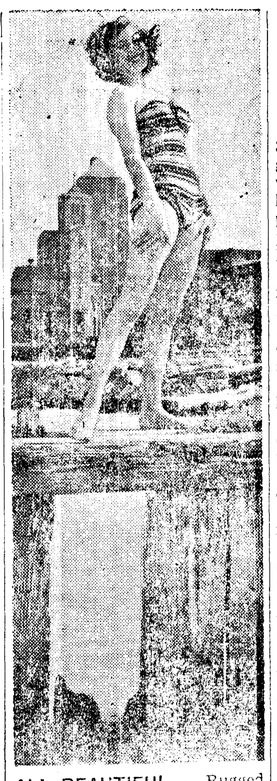

ALL BEAUTIFUL — Rugged pilings, pretty girl, stately architecture—all have their appealing qualities. Joanne Boynne poses against the backdrop of Loyola University in Chicago on Lake Michigan.

Lions Club holds dinner meeting

The Sequim Valley Lions Club held a dinner meeting Wednesday night at the Olympic Cafe. Carlotta Weed played the accordion during the program. William Fairchild, manager of a flying service in Port Angeles showed two films of scientists from the University of Washington working at Blue Glacier last year.

Fairchild flew suplies in to the men and took them back and forth.

President Arvie Smith called a board meeting for Tuesday night at his home.

KING IN ACCIDENT

ATHENS, Greece (AP) — King Paul's chauffeur-driven limousine skidded in the rain today and smashed into a police car. Neither the King nor his young daughter, Princess Irene, who was riding with him, were hurt.

LEGAL PUBLICATION

NOTICE OF BOND SALE
CLALLAM COUNTY, WASHINGTON
GENERAL OBLIGATION BONDS, 1958
$20,000

NOTICE IS HEREBY GIVEN that Clallam County, Washington, proposes to issue under date of December 1, 1958, its general obligation bonds in the principal sum of $20,000. Said bonds will be in denominations of $1,000 each, will be numbered from 1 to 20 inclusive, will bear interest at a rate of not to exceed 6% per annum, payable semi-annually on the first days of June and December of each year, will be payable, both principal and interest, in lawful money of the United States of America at the office of the Clallam County Treasurer in Port Angeles, Washington, and will mature in order of their number as follows:

December 1, 1960	$2,000
December 1, 1961	2,000
December 1, 1962	2,000
December 1, 1963	2,000
December 1, 1964	2,000
December 1, 1965	2,000
December 1, 1966	2,000
December 1, 1967	3,000
December 1, 1968	3,000

The county has reserved the right to redeem any or all of the outstanding bonds of this issue at par in inverse numerical order on any interest payment date on and after five years from date of issue.

Clallam County, by resolution of its Board of County Commissioners, duly and regularly adopted, has irrevocably pledged itself to levy taxes annually within and as a part of the tax millage levy permitted to counties without a vote of the people in an amount sufficient to pay the principal of and interest on said bonds as the same shall become due.

NOTICE IS FURTHER GIVEN that sealed bids for the purchase of said bonds will be received at the office of the Clallam County Auditor in the County Courthouse at Port Angeles, Washington, until 10:00 o'clock A.M. on the 5th day of December, 1958, at which time said bids will be publicly opened by the Board of County Commissioners.

The bids submitted shall specify either (a) the lowest rate of interest and premium above par at which the bidder will purchase said bonds, or (b) the lowest rate of interest at which the bidder will purchase said bonds at par.

All bids shall be sealed and, except that of the State of Washington, shall be accompanied by a deposit of 5% of the amount of the bid, either in cash or by certified check, which amount will be returned to the bidder if the bid is not accepted. If the successful bidder shall fail or neglect to complete the purchase of said bonds within thirty (30) days from the acceptance of his bid, the amount so deposited shall be forfeited to the county.

The County of Clallam reserves the right to reject any and all bids received.

The County of Clallam will pay the cost of printing said bonds.

Said bonds shall be sold with the opinion of Preston, Thorgrimson & Horowitz, bond counsel of Seattle, Washington, approving the legality of the same, which opinion will be furnished the successful bidder at the county's expense.

Dated at Port Angeles, Washington this 5th day of November, 1958.

R. A. FLEMING,
Clallam County Auditor

Pub.: Nov. 7, 14, 21, 28, 1958, N.

Mrs. Don Dunlap feted at shower

Mrs. Don Dunlap of Carlsborg was surprised with a pink and blue shower the evening of Nov. 2 at the home of Mrs. Mel Runnion.

Greeting the honor guest on her arrival were Mmes. Sam Wright, Minnie Hutt, J. L. Larson, J. C. Dunlap, Morsbey Wright, Earl Burton, Schuler Luce, Robert Kiele, Ronald Parrish, William Summerton, Charles Runnion, Mell Runnion, and the Misses Wilma Jackson and Crystal Shaughnessy. Junior guests were Charlotte, Betty Jane, Melva Rae, Kent and Charles Runnion Jr.

The group played games and were entertained with readings by Mrs. Luce and Mrs. Kiele. Pink and blue parasols and miniature storks decorated the gift table where Mrs. Dunlap found many gifts from friends who were unable to attend. Mrs. Summerton and Mrs. Charles Runnion assisted the hostess in serving refreshments carrying out the pink and blue theme.

Mrs. W. G. R. Dann hostess to EP PEO

Mrs. W. G. R. Dann was hostess to Chapter EP PEO on Monday evening. President Mrs. Ray Parker conducted the business meeting and final plans were made for the visit of state organizer Mrs. Margaret Furber on Dec. 3.

Mrs. Harrison Tout was in charge of the program and brought to the chapter a report from the board of trustees in reference to a Washington State PEO home.

Refreshments were served by the hostess. The next meetnig will be with Mrs. Fred Beale on Nov. 24.

Past Noble Grands elect officers

Fifteen members of the Past Noble Grands Club met Tuesday afternoon with Mrs. T. J. Clayton and re-elected Mrs. William Merrill, president; Mrs. Harold Byers, vice president; Mrs. Roy Long, treasurer, and elected Mrs. Austin Smith, secretary.

Roll call was answered with quotations for Veterans' Day. The group voted a donation of $2 to the Keep Christ in Christmas Committee.

Luncheon was served by the hostess and the afternoon spent in sewing and visiting.

The next meeting will be Nov. 25 with Mrs. Raymond Yaple.

Farm Bureau elects officers

Members of the Clallam County Farm Bureau met Monday night to consider resolutions to be presented at the State Farm Bureau meeting held Nov. 12, 13 and 14 in Ellensburg.

Mrs. Harold Herrett Kenneth Peterson and H. L. Olstead attended the state meting as delegates.

At the meeting oMnday night the following officers were elected: Rex Mantle, president; Howard Cameron, first vice president; Fred Schnuriger, second vice president; Mrs. Harold Herrett, secretary-treasurer.

H. L. Olstead was nominated for state director for the Washington State Farm Bureau Federation and Mrs. Herrett state director for the Washington State Farm Bureau Women's Federation.

Biggest defeat on ballot was on insurance measure

OLYMPIA (AP) — Referendum 30, the measure on the Nov. 4 general election ballot which would have applied the state inheritance tax to all life insurance proceeds, went down to a whopping 774,053-55,339 defeat, a tabulation of votes showed Thursday.

The tabulation, complete except for absentee ballots, showed Initiative 202, the "right-to-work" measure, was rejected by a vote of 577,377-321,665, Kenneth Gilbert, state supervisor of elections, said.

Gilbert said the returns on other ballot measures included:

Initiative 23, civil service for deputy sheriffs, approved 513,885 to 280,777.

Referendum 10, the 25 million dollars bond issue for college and institutional buildings, approved 382,314 to 374,449.

SJR 9, Part 1, pay adjustments for elective officials, defeated 514,180 to 191,774.

SJR 9, Part 2, state jobs for legislators, beaten 554,370 to 135,208.

SJR 10, modification of state boundaries by interstate compact, approved 379,386 to 300,526.

SJR 12, compulsory legislative and congressional reapportionment, defeated 355,525 to 306,011.

SJR 14, employment of chaplains at all state institutions, approved 470,073 to 271,407.

SJR 18, authorizing legislature to increase pensions of retired public employes, approved 372,221 to 360,169.

HJR 4, increasing length of time which excess school levies can run, defeated 465,090 to 283,861.

LIZ'S CHILD ILL

HOLLYWOOD (AP) — Elizabeth Taylor's 15-month-old daughter, Elizabeth Frances Todd, is in a hospital with what is described as a respiratory ailment.

Radio Programs

THURSDAY, Nov. 13
9:30—KONP Omnibus observes
7:00—KOMO, Family Living
7:01—KONP, Omnibus broadcast
8:00—CBU, Halifax Theater

FRIDAY, Nov. 14
9:30—Omnibus
12:00—KONP, Topic today
6:00 KOMO, Cavalcade of sports
7:01—KONP, Omnibus rebroadcast
7:55—KONP, Pt. Angeles vs. Anacortes
8:00—CBU, Curious Canadians
9:00—CBU, Songs of My People
9:30—KIRO, What People Think

NO FAVORITES

SPRINGFIELD, Mass. (AP) — Mayor Thomas J. O'Connor Jr., ordered police to crack down on gambling activities.

One of the first men arrested was Pasquale C. Calabrese, 25, a city constable.

He was convicted in district court of registering and accepting bets and sentenced to a month in the House of Correction.

CHILD KILLED

SEATTLE (AP) — Sandra Jean Lutgen, 5, Seattle, was killed and four persons injured in a three-car smashup on a rainswept intersection here Wednesday.

Injured were the dead girl's twin sister, Sharon Alva, David A. Lutgen, 75, of Chelan, Dale G. Isom, 60, of Seattle and the girls' mother, Mrs. Clifford L. Lutgen.

Announcing
PHILCO
PREDICTA TV
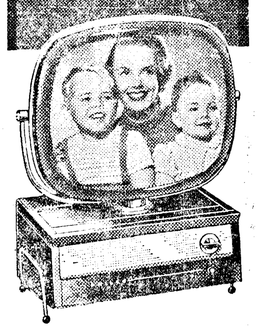
PHILCO 4242. Swivel Screen Table TV. TV today from the world of tomorrow . . . yet costs no more than ordinary sets. Exclusive new 21" (overall diagonal measurement). Semi-Flat picture tube in Safety Case. Built in Pivot-Tenna. Cluster-front Controls. Sound Out Front. Cabinet only 8" high.
SUNSET
TELEVISION
404 E. First Ph. GL 7-8071

The Great Novel Of World War II — Filmed Against The Majestic Grandeur Of The South Pacific
The LOVE of a WOMAN . . . the THRILL of the KILL!
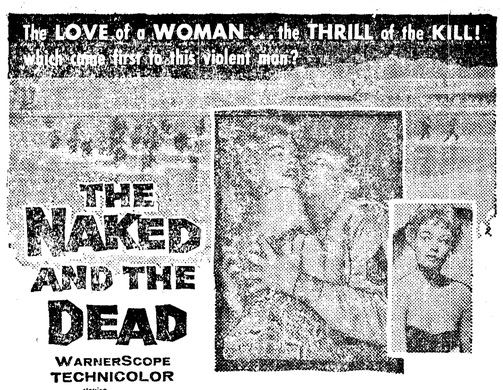

WARNERSCOPE TECHNICOLOR
starring
ALDO RAY • CLIFF ROBERTSON • RAYMOND MASSEY
LILI ST. CYR • BARBARA NICHOLS
A WARNER BROS. PICTURE
•LINCOLN•
Also — Geo. Montgomery in "BAD MAN'S COUNTRY"
Tonight-Sat., Cont. Sat. From 1:15
Three Great Hits Are Coming: "DAMN YANKEES" "TASK FORCE" — "NO TIME FOR SERGEANTS"

Breaks Film Barrier — Cleans Almost Everything
DEEP

CLEANS WALLS, RUGS, MIRRORS, APPLANCES, ANY SURFACE YOU CAN WET
Cleans faster! Cleans better! Cleans safer! DEEP breaks the film barrier; releases deep down dirt no other cleaner can reach. WET ANY SURFACE — Don't rub — don't scrub . . . DEEP'LL DO THE WORK FOR YOU!
For painted walls, windows, mirrors, tile, appliances. Wet surface with DEEP. Wait a few minutes for DEEP to loosen film and release dirt. Wipe with dry cloth.
For rugs, upholstered furniture. Let DEEP do the work. Don't rub—don't scrub. Wet thoroughly with DEEP. DEEP releases deep down dirt. Allow rug to dry — then vacuum.
Saves Time Save Money — Buy The Gallon Makes 7 Gallons of Cleaner
PHONE GL 7-4942 WE DELIVER
YOU CAN BUY DEEP AT . . .
OLYMPIC AUTO & TRAILER 1st and Francis
MT. PLEASANT GROCERY Highway 101 East
CHERRY EIGHT GROCERY 8th and Cherry
ROOT'S GROCERY Highway 101 East
MARKET BASKET GROC. Blvd. & Eunice
BURDICK'S FINE FOODS 213 E. Wash. Ave. Sequim
BAILEY'S GROCERY 518 West 8th
BURWELL'S GROCERY 402 East 8th
SUNRISE GROCERY 1327 East 1st
McDONALD'S GROCERY Highway 101 East
PARKWAY GROCERY 719 So. Race
BOMBARDIER SERVICE Sequim, Wash.

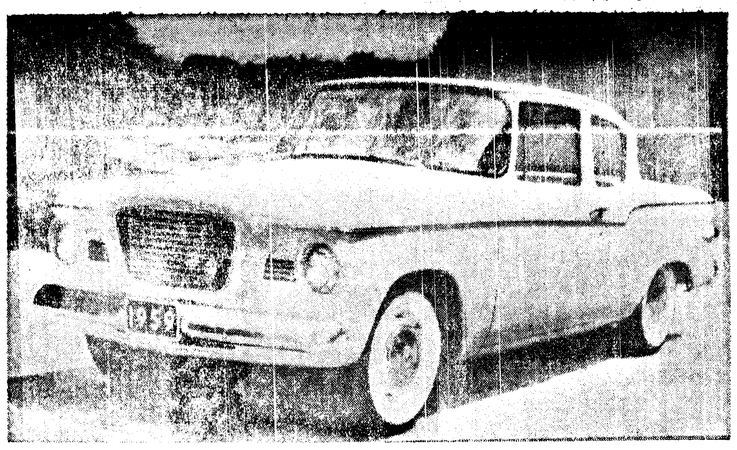

New Studebaker Lark

Shown here is Studebaker's 1959 Lark two-door sedan powered by a newly designed engine and carburetion for maximum economy of operation and durability combined with a smooth lively performance. A redesigned ladder-type frame provides greater torsional and beam strength. This, coupled with stronger body construction, means greater structural rigidity which leads to quiet ride free of annoying squeaks and rattles. The new Lark is on display at Swanson Motors.

Afraid of retirement? Start now to get in practice

By HAL BOYLE

NEW YORK (AP)— Magaines today are full of articles on the evils of retirement. They're enough to frighten a man out of the desire to grow old. They make retirement sound more dangerous than Sunday driving.

Some people are always knocking a good thing, but we doubt they'll ever make retirement really unpopular with the working classes.

The big peril seems to be that a fellow suddenly turns 64, is cut off the payroll, and doesn't know what to do with himself. He finds it hard to adjust to a new way of life.

The answer, of course, is simple. Start getting ready for retirement early in life, so when it does come it will find you ready.

Here are a few down-to-earth tips—the kind the magazines don't dare give you:

At 25 start borrowing money from your relatives and friends. If they are like most relatives and friends, it will take you at least 40 years of steady borrowing to build you up a really decent retirement fund.

Begin loafing on the job at 35, and loaf more each year. By the time you're 65 you'll be used to not working, and there'll be no sudden shock when you have to hang up the harness forever. If the boss objects, explain your program to him fully and honestly. He'll understand. He's probably doing the same thing himself.

Since most people spend most of their time making mountains out of molehills, be sure to lay in a good supply of molehills while you are young. You don't want to be caught short in your old age.

Doctors often advise retired people to take a nip before each meal to help their circulation. Why not start this form of medication earlier, so your system can get used to it? After 40 start the morning off with a bracing martini.

After 65 a man's chief form of exercise is criticizing his wife. But why wait? You might as well get in a few workouts with the old girl in advance. At 45 you can start telling her what's wrong with her, thus giving her 20 years to perfect herself before you retire and begin your full-time criticism.

TREE WATCHING

After retirement a man needs less strenuous hobbies. Why not give up girl watching around 50, and take up tree watching? It is not only more restful. It is less expensive. Hint: Avoid watching pine trees — they're too stimulating. Pick an acorn and watch it become an oak.

At 55 give up things that excite or overload the circulatory system —such as fried foods, redheads and politics.

At 65 the only thing a man can afford to give away is advice. But if you can, get rid of it before you retire — and save this later drain on your energy.

Anybody who adopts these simple steps will find it easy to adjust to retirement, when it comes, and live forever.

Well, anyway it will seem like forever.

LEGAL PUBLICATION

NOTICE OF PUBLIC AUCTION SALE OF CLALLAM COUNTY PROPERTY

Notice is hereby given that, pursuant to an order of the County Commissioners, the Treasurer of Clallam County will hold a public auction sale at the front door of the Court House in Port Angeles, Washington, on Friday, December 5th, 1958, at the hour of nine o'clock a.m. at which time and place he will sell to the highest bidder, in accordance with Chapter 68, Section 1, Session Laws of 1937, the following described property in Clallam County, to-wit:—

Lots 10 and 11; Lot 16; Lots 26 to 28 inclusive; Lots 30 and 31, All in Block 6; Lots 35 to 46 inclusive, Block 8; Lot 24 Block 9, All in Wilson's Addition to Port Angeles, Minimum bid $125.00. That portion of SE SE NW lying So. of H/W 101 and E. of Tax No. 937 Section 36, Township 30 North, Range 13 W.W.M. Minimum bid $250.00.

JENS S. BUGGE,
County Treasurer

Pub.: Nov. 14, 21, 28, 1958, N.

NOTICE TO BIDDERS
Stage Equipment

The Board of Directors of Clallam County School District No. 17, Port Angeles, Washington, will receive sealed bids until 12:00 o'clock noon December 10, 1958, at the Office of the Superintendent, Roosevelt Building, for furnishing and installing auditorium stage equipment consisting of proscenium curtain, front working cyclorama curtain, cyclorama, hardware and rigging, and picture screen, according to the specifications available at the above named office. All bids shall be accompanied by bid surety in an amount not less than 5% of the total amount of bid.

The Board reserves the right to accept or reject any or all bids; to waive informalities in the bids or bidding; and to be the sole judge of the quality of the equipment offered and to select that which will best meet the needs of the district.

DONALD M. SLEEPER,
Secretary to the Board
Port Angeles School
District No. 17,
Clallam County, Wash.

Pub.: Nov. 14, 21, 28, 1958, N.

On this page the weekly Olympic Tribune reprints selected news items of general interest from preceding issues of the daily Port Angeles Evening News.

C. N. WEBSTER, Editor

The Olympic Tribune

Entered as second class matter on April 17, 1916, at the postoffice at Port Angeles, Washington, under the Act of March 3, 1879.

Subscription Rate $1.50 per year anywhere in U.S.A.
Published every Friday night
by Port Angeles Evening News (Inc.)

Operator's voice?

WARREN, N.H. (AP)— Bears are wrecking New England Telephone Co. poles here in a misguided search for honey.

The company says the bears hear the humming of the wires and believe the noise is caused by bees.

Some 50 poles are under attack, Harold M. Robinson, the company's plant personnel supervisor, said.

"Almost all of them show evidence of bear visitations but worst ones have been cuffed out to a depth of two or three inches," he said. "They stand on their hind legs and swat at the poles with their front fet, about five feet above the ground."

Family counseling tried in prisons

SAN QUENTIN, Calif. (AP)—A family counseling program for prisoners and their wives may spread from Chino, Calif., to San Quentin, according to Associate Warden Walter D. Achuff.

He announced Thursday seven prisoners in this maximum security state prison would begin twice-weekly meetings with their wives. The Chino institution for men, a minimum security institution, follows a similar program.

Achuff said the counselling sessions would be held in a "living room atmosphere."

CRISIS EASES

TOKYO (AP) — A Japanese parliamentary crisis eased today amid speculation Prime Minister Kishi would reorganize his Cabinet and trim his demands for power to control leftist demonstrations.

Leaders of Kishi's conservative liberal-democrats and the opposition Socialists are expected to confer soon on ending a Socialist walkout that has paralyzed Parliament for 10 days.

The crisis blew up over a Kishi-sponored bill to give police greater power.

Mercy errand fails to save twin girls

MOUNT CLEMENS, Mich. (AP) — Policeman Edward Morisette lost out in a race with death Thursday.

On an errand of mercy he sped to a hospital with twin baby girls as passengers in his car.

Morisette drove wih one hand. With his free arm, he clasped 2-month-old Wanda Cooper. Alternately he squeezed his grip and relaxed it, trying to give Wanda artificial respiration. She had shown signs of life.

The other twin in the car was Rhonda. Morisette had taken both from their home.

But at the hospital both Wanda and Rhonda were dead.

The twins, children of Earl Cooper, 26, a Selfridge Air Force Base cook, and his wife, Cornellia, 24, had suffocated in their crib.

The Coopers have another daughter, Kim, 18 months.

Wordless talk tells brothers of reprieve

COLUMBUS, Ohio (AP) — The priest's fingers flew as he delivered his desperately important message in sign language.

A puzzled look passed over the faces of two deaf-mute brothers.

Father Bernard J. McClory made the signs again, this time more slowly.

The brothers watched incredulously. Hesitantly, one of them repeated the priest's signals. Father McClory nodded vigorously.

The bewildered looks turned to ones of hysterical happiness.

Joseph Buza, 21, and his 17-year-old brother, Bert, were emerging from the shadow of the electric chair.

The message: Gov. C. William O'Neill had spared their lives only 11 hours before their scheduled electrocutions for murder.

The governor gave no explanation of why he commuted their sentences to life imprisonment.

The brothers were condemned for the stabbing-stomping slaying of Margaret Denham, 76-year-old confectionery store and gasoline operator.

She was slain April 10, 1957, in her place of business at Barton, a village in eastern Ohio's coal-mining region. The slaying climaxed a dispute over $100 she gave them for a worthless piece of paper they told her was a check.

Attorneys for the deaf-mutes in an earlier clemency hearing told the governor the boys are the victims of their affliction.

POSTAL WORKER HELD

SEATTLE (AP) — J. Wakeman Clark, 38, Renton assistant postmaster, wanted on a charge of stealing $4,700 from postal accounts, has given himself up, authorities said Wednesday.

Clark disappeared Sept. 2. Postal officials said he returned to his Renton home Sunday and turned himself in Sunday.

Clark was held in the county jail here.

Hoover receives 2nd humanity award

NEW YORK (AP) — Former President Herbert Hoover is the first individual to be honored twice by the National Institute of Social Sciences for "distinguished service to humanity."

He received his second award Thursday night. The first was presented to him in 1918.

Also honored for 1958 were James R. Killian Jr., special assistant to President Eisenhower for science and technology; singer Marian Anderson, and Robert B. Anderson, secretary of the treasury.

Peoples

Shop Friday Night 'Til 9 p.m.

Insulated rubber pacs

19.95 Value **13.95**

Warm . . . lightweight . . . waterproof! 100% waterproof, steel shank for climbing and walking comfort, full lace. Heavy duty traction sole, 100% insulated throughout. Field green, sizes 6-11.

BUY THE BUDGET PLAN WAY
● Nothing Down ● 6 Months To Pay

Children's Zip Boots Lined

3.99

Specially designed for children, easy-on, easy off, with warm lining and front zipper. Available in white or red. Sizes 8-3. For dry, comfy feet during the wet and cold winter days.

PEOPLES SHOE DEPT. — STREET FLOOR

Peoples

Look Ahead to the Holiday Season!

Sale of Formal, Cocktail Dresses

$13 - $18 - $23

Regularly 14.99 to 29.99
Many, Many Lovely Styles

Special occasion dresses! Empire, harlem puffed drifting skirts . . . all fashions, latest styles. Velvets, chiffons, brocades, taffetas, nylon organza, tulle! Be early! Sizes 7 to 15.

PEOPLES DRESS DEPT. — Street Floor

BUY THE BUDGET PLAN WAY
Nothing Down, 6 Months To Pay

Peoples

Shop Friday Night Until 9 p.m.

Skirt Special

Values to 12.98

Sizes 10-18 **5.99**

Smart styles to team with your favorite sweaters! Belts, tabs, buttons or pocket details that are sure to please. Seat lined to assure you a perfect fit. Sizes 10 to 18.

PEOPLES SPORTSWEAR DEPT.—Mezzanine

BUY THE BUDGET PLAN WAY
Nothing Down, 6 Months To Pay
Layaway Now For Christmas

3.99

Cardigan

Slipon

2.99

POPULAR ORLON SWEATER SETS

A tremendous value! Matching sweaters in kitten-soft orlon. Mock full-fashioned sleeves and dyed-to-match buttons on the cardigan. Clear, sparkling colors of Heather Grey, Black, Red, Rust, Royal Blue, White and Sage Green. Sizes 36 to 42.

Who will get Harry's nod for presidency?

INDEPENDENCE, Mo. (AP) — Paul Butler, Democratic national chairman, and former President Harry S. Truman are to discuss possible 1960 presidential candidates today.

Butler, who arrived in Kansas City Thursday, said:

"Mr. Truman campaigned for our party in every part of the nation except the South and made a substantial contribution to the success of the Democratic party.

"I want to express my appreciation to him on behalf of the party. Then I want to talk to him about the coming session of Congress and to get his views on possible presidential candidates for 1960."

FDR long advocated partition of India

NEW DELHI (AP) — President Franklin D. Roosevelt suggested partition of India as early as 1942 as a way out of the impasse over freedom from British rule, a collection of letters to Prime Minister Nehru disclosed today.

Nehru celebrated his 69th birthday with publication of a new book, "A Bunch of Old Letters" covering correspondence over three decades before Indian independence in 1947.

LEWIS COUNTY TIMBER

OLYMPIA (AP) — Some 331,000 board feet of state timber in Lewis County will be sold at a sealed bid auction here Dec. 15, Bert Cole, state land commissioner, announced Wednesday.

He said the funds from the sale will be used for state construction projects on the capitol grounds.

My Sincere Thanks

To the Voters of Clallam County For Your Tremendous Vote of Confidence. I Shall Continue To Serve You To The Best Of My Ability.

Raoul A. "Bob" Fleming

The Toggery Will Be
CLOSED
12:30 To 3:00 P. M. Saturday
For The Funeral Services of
MARCIA LOUISE RINEHART
Beloved Daughter of
Mr. and Mrs. Earl Bud Rinehart

Checks Totaling In Excess Of
$22,000.00
Have Been Mailed Our 1958 CHRISTMAS CLUB MEMBERS

If You Did Not Receive A Check This Year, Why Not Join Our Club For 1959 Now Forming?

Select The Club That Falls Within Your Budget And Start Monday

50 Weekly Deposits	You Receive
$ .50	$ 25.00
1.00	50.00
2.00	100.00
3.00	150.00
5.00	250.00
10.00	500.00

Interest Paid On Completed Accounts

Olympic State Bank
1st and Laurel Streets Phone GL 7-8571
Member Federal Deposit Insurance Corporation

THE WORLD TODAY

Russia challenged on two sides; China looms as rival to Soviet

By JAMES MARLOW
(Associated Press News Analyst)

WASHINGTON (AP) — Rock 'em and sock 'em.

That may be the new Communist technique, just as it was Joseph Stalin's, to create crisis after crisis to keep the West jittery, gain a little yardage where the West could be forced into concessions, and make propaganda.

Examples: What's happened at Quemoy and now at Berlin.

Stalin knew the method well, as he showed with the pressure on Greece, Turkey, Iran, at Berlin, in Korea. It was dropped for a while after his death.

A few months ago — after the Iraq revolution — the Eisenhower administration itself jittered American allies by sending troops into Lebanon avowedly to save the government there.

So long as they remained, there was a chance of a Middle East shooting war that could become big war with Russia. The Eisenhower administration was anxious to withdraw the troops as soon as gracefully possible.

VISIT TO CHINA

Before this could be done — and while Mideast tension continued — Russian Premier Khrushchev visited Peiping. Then came the Communist-made crisis. The Red Chinese began shelling Chiang Kai-shek's troops on the island of Quemoy.

Again jitters for American allies. The United States, under this Red pressure, wouldn't tell Chiang to pull his troops back to Formosa although Quemoy itself was unnecessary for Formosa's defense.

Not to yield under such pressure, said the administration, was a matter of principle. Nevertheless, the Reds gained some psychological yardage at least from their efforts.

Secretary of State Dulles flew to Formosa, conferred with Chiang, flew back.

After he left came the disclosure that Chiang — who had kept up the spirits of Chinese Nationalists and non-Communist Chinese overseas with threats of recapturing the China mainland — had finally given up any such intention.

The Quemoy problem still is not settled but, now that the tension has died down a bit, Khrushchev has stuck another firecracker under the West, created new tension in another place, this time in Berlin.

MORE COMING

Khrushchev jittered the Allies with his call for an end to the occupation of Berlin. The Big Three Western allies have occupied West Berlin since the end of World War II; the Russian-backed East German Communists have East Berlin.

Berlin is 110 miles within East Germany. Now Khrushchev says Russians, Americans, British, French should all clear out. This would leave all Berlin to the Communists. The West says no.

The West doesn't at this minute know what to expect next but does fear that tension over the occupation of Berlin might in the end lead to shooting.

The Russians should be able to turn the heat on and off at Berlin for months or years, just as they please.

They'll hardly stop there. They can think of other places, other crises. The world may be entering a nerve-jangling period, with Russia doing the jangling at will.

Coincidence brings sisters together

SAN FRANCISCO (AP) — Two Pennsylvania sisters who hadn't seen each other in 18 years were reunited today because one happened into a large and crowded dime store on Market Street.

They are Mrs. Mary Berger Bealer, wife of a retired Marine major, and Mrs. Alice Berger Gillory, whose former husband also was a Marine officer.

The sisters are from Homestead, Pa.

"I'm buying this ballpoint pen," said Mrs. Bealer Thursday night, "and she looks at me for a while and says: 'Why, you're Mary!' and I said: 'Why Alice!'"

Both have been living in the bay area, and shopping in the same downtown area, for nearly four years without knowing the whereabouts of the other.

"In the Marines, you lose track," said Mrs. Gillory.

Red China in drive to sell future wins

By THOMAS P. WHITNEY
AP Foreign News Analyst

The Chinese Communist propaganda machine has been put to work to sell Chinese the idea that all enemies of Peiping are "paper tigers."

The phrase belongs to Mao Tze-tung, who declared "imperialists and all reactionaries are paper tigers"— fake facades of power with nothing to back them up.

The idea is to convince Chinese that the victory of communism in China and everywhere else is inevitable. Or, to use another Mao phrase being currently propagandized:

"The east wind prevails over the west wind."

The paper tiger slogan is not new, but a drive to stress it was launched Oct. 31 when the official organ of the Chinese Communist party, the people's daily of Peiping, devoted its entire front page and its first inside page to selections from the works of Mao. It was headlined "comrade Mao Tze-tung on 'imperialists and all reactionaries are paper tigers'."

The work has also been issued in pamphlet form and translated into 12 foreign languages.

Main themes of the document are three. The first is that the enemies of Peiping — "imperialists and all reactionaries" — have no future and that their "momentary" upsurge is only a manifestation "of the last kicks of the deathbed struggle."

The second is that although "imperialists and all reactionaries" seem outwardly strong they are inwardly "dried up" and therefore to be held in contempt. But Communists must give them attention in the course of every concrete struggle.

The third point of the Mao document holds that the forces of socialism have outstripped the forces of "imperialism" on a world scale.

Fight against 'right-to-work' costly to Teamsters

NEW YORK (AP) — Harold J. Gibbons, Teamsters vice president, says his union pumped more than $800,000 into labor's battle against enactment of "right-to-work" laws in six states.

Gibbons told the Economics Club of City College Thursday that Teamsters locals contributed at least $400,000 and the international union another $400,000 to the campaign.

The laws would bar union membership as a condition of employment. Last election day the measures lost in Ohio, California, Colorado, Washington and Idaho and passed in Kansas.

PLAQUE STOLEN

SAUSALITO, Calif. (AP)—"The Weeping Madonna" redwood carving has been stolen.

The plaque, valued at $175, was missing Thursday from its glass case in a shop here.

The carving acquired its name when a trickle of resin rolled out of its right eye last year. Mild excitement over the phenomenon was quieted by sculptor Clara Bass, who explained her knife had struck a resin pocket.

Lumber firms need full cut of forest land

PORTLAND (AP)—The chief of the U.S. Forest Service Wednesday said Northwest lumber firms need the full allowable cut from the region's federal forests.

"We want a sales program that will produce this cut," Richard McArdle told the closing session of the Pacific Logging Congress here.

"The Forest Service recognizes that the Pacific Coast and Inland Empire forest produce industries now need the full allowable cut from practically every forest."

But McArdle warned:

"We won't make sales or the volume cut an overriding aim.

SOUND PLAN

"Our objective is to make a series of soundly planned and soundly logged sales up to allowable cut rate. Poorly handled sales resulting in erosion or unstocked cutover are worse than an undercut," he said.

For a year or more, many firms have been saying that the federal government should offer more timber for sale.

McArdle said, however, that lumber companies must adhere to the multiple use theory in the face of increasing demands for more recreation area.

If they don't, he said, public opinion may force vast areas out of the reach of commercial usage.

Later, the congress said in a resolution that it was opposed to a wilderness bill now pending in the Senate.

STUNT GROWTH

That bill, the congress said, would bar commercial usage of vast areas and stunt the west's economic growth.

Another speaker at the congress was Edward Woozley, director of the Bureau of Land Management, who said a larger cut may be allowed soon on the 2½ million acres of land in Western Oregon.

Port Angeles Reflections

FORTY YEARS AGO 1918

As must have been apparent to everybody, the end of the war is to put an end of all government activity for strictly war purposes as quickly as the adjustment can be made. The heaviest and most unnecessary of the gigantic expenditures under way naturally are the first to be lopped off. In this class comes the production of spruce for the great government program of airplane construction and the Olympic peninsula, being one of the centers of this program is first to get a realization of what the government stop orders are to mean.

Oscar Nelson has gone into the Port Angeles Trust and Savings Bank to learn the banking business.

Twenty-Five Years Ago 1933

J.P. Christensen was elected president of the Port Angeles Kiwanis Club at the noon luncheon meeting today. Other officers elected were: J.B. Mathews, vice president; Frank Fountain, treasurer. Directors elected were Ralph Davis, Forrest Breakey, Ira Fritz, Ollie White, Frank Christman, Ed Kienholtz and John Goneis.

Loggers' Local Union No. 19004 was instituted at Forks Sunday when W.F. Kilby, local organizer for the American federation of Labor, installed the charter. Officers elected were Russell Heather, president; Ernest R. Curtiss, vice - president, Archie Heather, recording and corresponding secretary; James M. Kinney, financial secretary; Hughie Dayton, Treasurer; Hank Wolken, sergeant-at-arms, and Dan Jones, George Nerbb and J. G. Wolverton, trustees.

NO TEN YEARS

The Associated Press is entitled exclusively to the use for republication of all the local news printed in this newspaper as well as all A. P. news dispatches.

MEMBER ASSOCIATED PRESS

C. N. Webster, Publisher
George Buck, General Manager

Entered as second-class matter on Sept. 13, 1918, at the postoffice of Port Angeles, Washington, under the act of March 8, 1879.

Port Angeles Evening News, a Washington 1916 corporation, publishes the Port Angeles Evening News daily except Sunday and The Olympic Tribune every Friday.

Telephone GL 2-2345

CLASSIFIED ADVERTISING

CLOSING TIME for all regular classifications is 4:30 p.m. on day before publication Monday through Friday. Saturday closing time 12:00 noon.

RATE 4c per word (five word minimum). On Clallam and Jefferson County ads only, 3c per word for each additional consecutive publication.

Minimum charge any ad 50c. Add 20c per ad when not paid on day of first publication.

Ads are accepted from Clallam County telephone subscribers for payment upon publication. Others payable in advance. Postage stamps are acceptable for payment by mail.

SUBSCRIPTIONS

Mail rates, paid in advance to addresses not on Evening News daily routes in Clallam and Jefferson Counties — One year $12, six months $7, three months $4. Elsewhere in U.S.A. and territories—One year $15, six months $8.50.

Weekly Olympic Tribune, $1.50 per year by mail in U.S.A. and territories.

By carrier or mail $1.50 per month.

SPECIAL DELIVERY

If you live inside the city and your Evening News is not delivered by 5:30 p.m., telephone GL 2-2345 between 5:30 and 6:00 p.m. for special delivery service.

Gas war ends in Portland area

PORTLAND (AP)—One major oil company raised regular gasoline prices to 33.9 cents a gallon Thursday and other Portland area service stations were reported ready to follow suit, ending a gasoline price competition.

The gas war, which started nearly one month ago, dropped regular gasoline prices as low as 26.9 cents a gallon. Oil industry spokesmen said they were forced to reduce prices in the face of competition from imported cut rate gasoline from Venezuela.

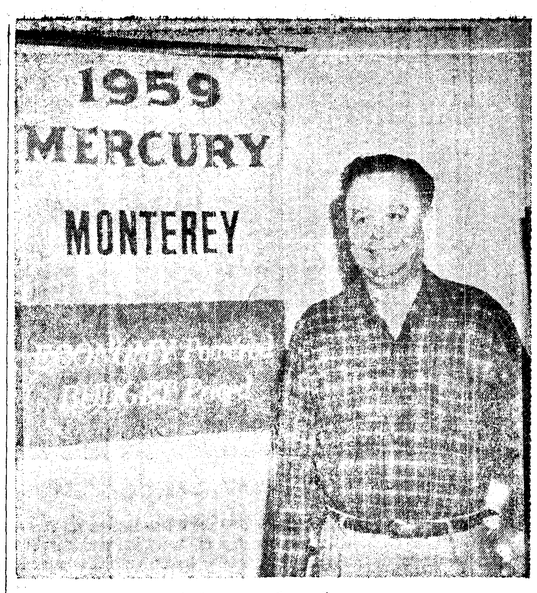

New dealer

Ray Renshaw, authorized agent for Mercury automobiles, beams broadly as he welcomes local people to visit his showroom to see 1959 models of the car. (Evening News Photo.)

Renshaw is new Mercury dealer; Unveils new models here today

Unveiling of the 1959 models of Mercury automobiles takes place today in Port Angeles in a new location and under a new dealer.

Ray E. Renshaw, owner of Renshaw Edsel Sales at 6th and Lincoln, invites the community to inspect the automobiles in the showroom just south of Renshaw's Mobile Service Station.

This autumn marks the first year Renshaw has held the franchise for Mercury automobile, although the Edsel dealership for the Peninsula has been with Renshaw since September 1957.

In taking on the Mercury line, Renshaw explained an expansion of the parts department is planned.

Also in preparation for the new dealership, Jack Cotton, shop foreman, recently attended the Mercury service school in Seattle.

New display signs for the Mercury have not arrived for installation, but Renshaw welcomes all area residents to drop in and inspect the 1959 models at the Edsel showroom.

Renshaw, who has been a resident of Port Angeles 16 years, has been in the automobile service business nine years at the 6th and Lincoln location.

Blood donors save life of child

ST. LOUIS (AP) — Herbert (Butchie) Gibbons, 7, of Herrin, Ill., survived a dangerous heart operation Thursday with the aid of blood from 40 donors in his home area.

Several hours after the four-hour operation to correct a central heart defect, the boy was reported in a satisfactory condition.

The blood donors came here in a caravan, chosen from hundreds who responded to an appeal by Teamsters Local 347 of Herrin. Noble Gibbons, the child's father, is a member of the union.

Butchie was given several blood transfusions in preparation for the surgery at Barnes Hospital. Doctors said his heart defect would have been fatal without the operation.

RAY RENSHAW
New Port Angeles Dealer For
MERCURY CARS
Invites Everyone
TO ATTEND THE FIRST SHOWING OF THE NEW 1959 MERCURY
Now On Display!
RENSHAW-MERCURY EDSEL SALES
6th and Lincoln Streets Phone GL 7-5320

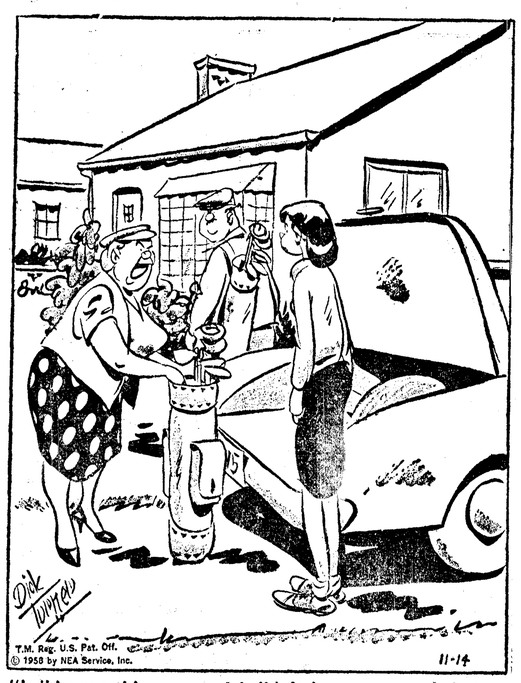

"I did everything wrong! I didn't keep my head down, I didn't watch the ball, and I beat him!"

It's Happy Birthday for Mamie today

WASHINGTON (AP)—A family observance today marks the 62nd birthday of Mrs. Dwight D. Eisenhower.

Joining the President and first lady at the White House will be their son, Army Maj. John Eisenhower, his wife and the four Eisenhower grandchildren.

Mrs. Eisenhower got a head start on the celebration Thursday, as she entertained nearly 1,000 Republican women at a White House tea.

She received a gold sandwich plate, matching the gold service used for formal White House entertaining. The presentation was made by Mrs. Clare B. Williams, assistant chairman of the Republican National Committee.

SECRET MARRIAGE

HOLLYWOOD (AP)—The secret mariage of actress Kathleen Gallant and businessman Dwight Lyman Stuart took place Oct. 27, the bride said Thursday.

Miss Gallant, 22, is a former Miss New Hampshire in the Miss America contest. Stuart, 34, is an executive of Carnation Milk Co., of which his father, Elbridge H. Stuart, is president.

Order Your Christmas Cards Now!
10% Off
(During November)
EDNA KELLY'S TREASURE NOOK
Rear 118 West 7th

WOMEN'S RELIEF CORP.
Rummage Sale
SPECIAL
One Table of Gifts, All New Items
G.A.R. Hall
Saturday, Starts at 9 a.m.

BAKE SALE
Saturday, November 15
9:30 to 4 p.m.
At Sears
SPONSORED BY HAMILTON SCHOOL P.T.A.

Dinner party honors singers

Mrs. R.E. McLaughlin, chairman of Olympic Folk Fans, was hostess at an open house and buffet dinner, Nov. 5, honoring her guests Pete Seeger and Sunny Terry, folk singers and musicians.

About 45 guests from Clallam Bay, Pysht Valley, Joyce and Sequim enjoyed the turkey dinner. Later that evening the singers presented a program of folk songs, ballads and blues in the Roosevelt auditorium under the auspices of the club.

Most of their program was numbers they had been requested to play. Terry entertained with a number of harmonica selections. As a surprise his nephew "J.C." played five harmonica numbers and gave a demonstration of "bones" playing.

As a special feature Seeger sang "There Shall Be Peace" by Russell Farrell of Joyce and told of the 'overwhelming response" it had received in Carnegie Hall.

In response to a request from the audience, he invited Miss Eleanor Corey of Joyce to sing the spiritual "Go Tell It on the Mountain."

The audience of 250 responded enthusiastically when invited to join in and sing with the musicians. Because of the increased interest in folk music, Olympic Folk Fans will discuss at their next meeting the possibility of having such programs oftener and with a greater variety of talent.

Adventists have week of prayer

The week of Nov. 14 to 22 will be a special "week of prayer and sacrifice" for Port Angeles Seventh-day Adventists, DeWitt S. Osgood, pastor of the Adventist church, announces.

"Nightly meetings will be held in the church at 124 W. 9th St., with a special emphasis on a closer understanding of God through prayer," the minister said. "Services will begin at 7:30 p.m. James Parmele, assistant pastor of Port Townsend, will lead the Sunday evening service.

"More than a million members of the church around the world will engage in prayer this week for a peaceful solution to problems that currently irritate men and nations. At the same time they will carry out a program of self-denial, so they may increase contributions to the spread of the gospel and aid for those in need."

Crescent P.T.A. Presents
Community Capers
Hill Billy Play and Skits
Crescent Grange Hall
Fri.-Sat., Nov. 14-15
8 p.m.
Adults 65¢ Children 30¢

TUNE-IN

Parade Bargain
Radio's Big Weekend
Every Saturday Morning on The Voice of Port Angeles
KONP . . . . 9:15 a.m.
Hear About Big Values Available at Local Stores
TOM BIRK DRUG 115 North Laurel
MODE-O-DAY 112 E. First
LOEWEN SALES 216 N. Oak
SUNRISE BAKERY 111 No. Laurel
LINKLETTER FINE FOODS 633 E. 1st.
DAN ROBERTSON & ERNIE GRAY, INC. 220 W. First
A & T MEAT MARKET AND LOCKERS (Formerly Arctic Market) 517 South Lincoln
NEEDLEWORK AND GIFT SHOP 115½ E. 1st
MODERN FLOORS 522 E. 8th
SINGER SEWING MACHINE 114 West Front
KONP
1450 on your Radio Dial

Mr. and Mrs. Arlen Olson

Donalyn Fay Bonney and Arlen Olson exchange vows in Port Orchard church

Miss Donalynn Fay Bonney of Seattle became the bride of Arlen Olson of Sequim at a double ring ceremony Oct. 25 in the Port Orchard Methodist Church.

The bride is the daughter of Mr. and Mrs. Keith Alderman of Sekiu. Mr. and Mrs. Alvin Olson of Sekiu are the bridegroom's parents.

The Rev. Mr. Griffen read the double ring service at 8 p.m. before a congregation of 250 friends and relatives. Varigated and yellow chrysanthemums decorated the sanctuary. Fleming Jeffries sang "Becuase" and "The Lord's Prayer."

The bride, given in marriage by her stepfather, wore a gown of chantilly lace and nylon tulle. It was fashioned with a bouffant skirt and fitted bodice with high round neckline and long sleeves pointed at the wrists. A crown of seed pearls and sequins held her elbow length veil of English silk illusion. She carried white orchids on her white Bible.

Attendants were the Misses Geraldine Kriebier, Wahnyce Larson, Lily Lilliac and Katheryn Johnson. They were gowned alike in ballerina length dresses of nile, and redwood crystalette styled with full harem skirts and embroidered basque bodies with modified scoop necklines.

Ring bearer and flower girl were the bride's cousins David Moen and Colleen Giertz. Miss Giertz wore a gold colored harem skirted frock.

Mrs. Alderman chose a gown of beige lace over taffeta for her daughter's wedding. The bridegroom's mother Mrs. Olson wore a gown of peach colored lace. Both had brown orchid corsages.

Gene Olson of Seattle was his brother's best man. Ushers were Kenneth Lisk and Robert Murray of Seattle and PFC Murnie Bonney of Ft. Levenworth.

RECEPTION IN HALL

Arrangements of chrysanthemums decorated Mychres banquet hall where a reception was held after the ceremony. The brides's aunts, Mrs. Larraine Giertz and Mrs. Rosemary Moen poured, and cut the wedding cake.

Assisting about the room were Mrs. C.D. Ives and Mrs. Merrit Larson.

For a wedding trip to Las Vegas, the bride changed to a blue-green suit with blue accessories and a white orchid corsage. Mr. and Mrs. Olson will make their home in Sekiu. The bride, a South Kitsap school graduate, has been employed at Sears in Seattle the past two years.

4-H clubbers have awards banquet; present program

Ninety-five Clallam and Jefferson county 4-H club boys and girls, leaders and parents, were guests of the Sears Foundation at the annual awards banquet Saturday in Harrington's banquet room.

George Dangel, local store manager, assisted by Mrs. Peggy Ryan of the Port Townsend store, and Eugene Scott, field representative, presented the awards. The foundation annually gives these awards to the 4-H clubbers who are blue-ribbon winners in garden, meal preparation and food preservation projects.

Mrs. Gordon McDonald welcomed the visitors to Port Angeles. Dangel greeted the group. Mrs. Lee Davis gave the invocation.

Cynthia Bialik sang a solo. Eva Reedy and Forest Johnson, both of Gardiner, gave a skit, and judging talk respectively.

The Pioneer Girls Club entertained with a song followed by a trumpet duet by Neal Malmsten and Greg Munson of Forks. Frances Hilt, Peter Vanderhoof, Phyllis McDonald, Kay Brueckner and Vicki Ulin spoke on blue ribbon requirements in their projects.

Clallam County 4-H'ers receiving awards were John and James Beam, Alan Eacrett, Kathleen Barlow, Joyce Grall, Joan Cameron, Frank Leyendecker, Neal Malmsten, Dick Moody, Clinton McLaughlin, John Owens.

Michael Owens, Bea Picca, Violet Rains, Lauren Vanderhoof, Greg Munson, Charles Kallman, Cheri Elmer, Ingrid Anderson, Joy Stevens, Cynthia Bialik, Kay Brueckner, Phyllis McDonald, Diane Welch, Frances Hilt, Patricia Leyendecker and Vicki Ulin.

Ladies Aid has birthday luncheon

Places were set for 32 at the Lincoln Heights Ladies Aid potluck luncheon Tuesday in the chapel. Fall flowers decorated the tables. Guests were the Rev. Mackenzie Murray and his mother Mrs. E. H. Muray.

Hostesses were Mmes. Georgia Horton, Earl Macy, James Hickey and Levi Richards. A birthday cake, decorated with pink roses, baked by Mrs. Lucy McKenzie honored Mmes. Walter Taylor, Letha Ellis, Elizabeth Dobson, John Mullen, Thomas Belchamber and the Rev. Mr. Murray who celebrated birthdays.

President Mrs. Charles Stilwell reminded the women of their Christmas party Dec. 9. They will bring gifts and reveal their secret pals. The group will elect officers at te next meeting Nov. 25.

Today's food tips

SATURDAY SUPPER

Good enough for company!
Split Pea Soup with Croutons
Boneless Smoked Pork Shoulder Butt with Pineapple
Sweet Potatoes Hot Biscuit
Asparagus Salad
Coffee Bavarian Cream Beverage

BONELESS SMOKED PORK SHOULDER BUTT WITH PINEAPPLE

Ingredients: One (2 ½ pounds) boneless smoked pork shoulder butt, whole cloves, 1 can (1 pound and 4 ounces) sliced pineapple in extra heavy syrup, 1 tablespoon butter.

Method: Remove stockinette wrapping from butt; insert whole cloves, at 1-inch intervals, over entire surface. Place in baking pan — a 9-inch square cake pan is fine. Drain pineapple; pour syrup over butt. Bake in slow (325 degrees) oven 1 ¾ hours, basting butt with syrup in pan every 15 minutes. Ham will be browned on top when it has finished baking. Just before serving, melt the butter in a 12-inch skillet until very hot; dry pineapple slices on paper toweling and add to skillet. Turn to brown pineapple on both sides; serve with sliced butt. Makes 6 to 8 servings.

SMALL SCALE

LEWISTON, Maine (AP) — A transaction involving transfer of a plot of land 6 1-8 by 12 5-8 inches went through the county register of deeds' office.

The T. J. Murphy Fur Co. leased it for a year for $1 from the Manufacturers National Bank.

The fur firm is refacing its building and a column of brick protruded onto the bank's property. The bank said that was ok but went through the legal motions to protect future interests.

Runeberg to hold fancy work social

The Order of Runeberg will hold its annual fancy work social Saturday evening in the Woman's Literary Clubhouse, announces Mrs. Gust Long, general chairman.

Members of the order and auxiliary have been preparing for the event throughtout the year making a variety of handwork including aprons, pillows, pillow slips, luncheon sets and towels.

Refreshments will be served late in the evening. On the committee are Messrs. and Mmes. Harold Oman, Julius Driessche, Ole Langstrom, Otto Peterson, and Gust Long.

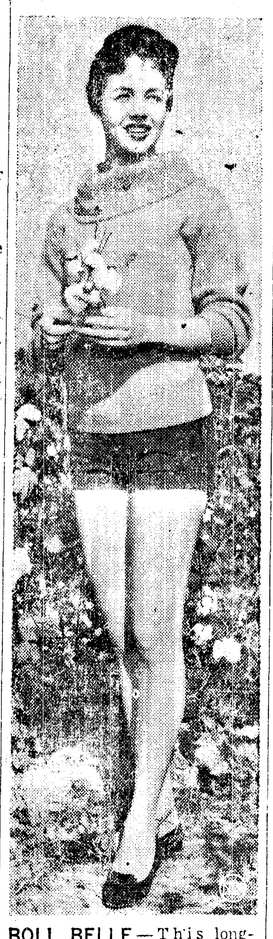

BOLL BELLE—This long-stemmed beauty will compete for one of the South's prize beauty crowns—1959 Maid of Cotton. She's Margaret Ellen Price, a sophomore at Mississippi State College for Women in Columbus. Contest finals are Dec. 29-30 at Memphis, Tenn.

Coming events

TONIGHT

Grade school trampoline, YMCA, 7:30 p.m.

Juan de Fuca Commandery, KT, Masonic Temple, 7:30 p.m.; stated conclave, order of temple, refreshments.

Fairview Juvenile Grange Hall, 8 p.m.

Eagles Auxiliary, Eagles Hall, 8 p.m.

Crescent PTA presents 'Community Capers," Crescent Grange Hall, 8 p.m.; public invited.

Cub Scout Pack 461C, Monroe School multipurpose room, 8 p.m.; first meeting of year; pack reorganiation, new members welcome.

Eden Grange, Grange Hall, 8:30 p.m.; election of officers.

SATURDAY

Grandmothers Club rummage sale, Port Angeles Hotel Bldg.

Woman's Relief Corps, combination new gifts and rummage sage, GAR Hall, 9 a.m.

Hamilton TA, bake Sale, Sears store.

YMCA activities - handicrafts, movies, 9:30 a.m.; handicrafts, movies, 10:30 a.m.; trampoline, 11:30 a.m.; archery at noon, horseback trip 1 p.m.

Order of Amaranth, Masonic Temple; no-host spaghetti dinner, 6:30 p.m.; court convenes, 7:30 p.m.; honor night for officers.

Order of Runeberg, annual fancywork social, Literary Clubhouse, 8 p.m.; public invited.

Crescent PTA presents "Community Capers," Crescent Grange Hall, 8 p.m. public invited.

DeMolay dance cancelled.

Pomona Grange, Fairview Grange Hall, 8 p.m.; exemplification of fifth degree; entertainment, potluck refreshments.

SUNDAY

Olympic Saddle Club, workday at clubhouse, 1 p.m.; potluck dinner follows.

MONDAY

Art workshop, Camp Fire Clubhouse, 9:30 to 11:30 a.m.; for all Camp Fire leaders and guardians.

Royal Neighbors, Angeles Grange Hall, potluck lunch, 12:30 p.m.; meeting follows.

Organization

Ten tables were in play at the ELKS DUPLICATE BRIDGE CLUB session Wednesday evening. Holding high scores north-south were J.P. Mayberg and Hugh H. Hankins. Mrs. James Wise and Miss Catherine O'Connor were second, Mrs. August Hohensee and Mrs. Graham Ralston, third and Dr. R. E. Barker and Mrs. M.C. Strauss. fourth. In first place east-west were J. U. Wright and Mrs. Rex Mantle. Wayne Stevens and Beverly Estes were second, M.C. Kennedy and William Ward, third and Mr. and Mrs. D.N. Robertson, fourth. The club will meet next week for its regular monthly masterpoint.

Sorority holds pldege banquet

Beta Sigma Phi chapters Xi Iota and Alpha Zeta of Port Angeles and Delta Iota of Sequim held their joint pledge banquet Monday evening at Harrington's.

Mrs. Francis Brooks welcomed the new pledges. Mrs. Charles Wood said grace.

Yellow candles and bronze and yellow chrysanthemums decorated the tables. Members' names were lettered in old English script on placecards decorated with alder cones tied with yellow ribbon. Gold metallic butterflys were attached to the water glasses. Favors were felt covered match boxes.

In a candlelight ceremony, Miss Jean Vatamaniuck and Mrs. Moe Cassalery conducted the pledge ritual for Mmes. James Dillian, Clarence Brown, Jack Wilkinson and Winfield Miller. Pledging from Sequim, but unable to attend, was Mrs. Ward Ball. Each received a yellow rose and a china cup and saucer lettered with her name and the sorority Greek letters.

Mrs. William Thompson and Mrs. Robert Price were escorts, and Mrs. Robert Oswald and Mrs. Rudolf Gideon, candle holders. Mrs. Charles Browne and Mrs. Louis Johnson, sponsor and director of the sorority, were presented yellow rosebud corsages.

TO TOUR — Princess Alexandra of Kent has been invited to visit Australia next August for Queensland Centenary Celebrations. The visit will be British princess' first official engagement overseas.

Pork cuts featured in groceries

By THE ASSOCIATED PRESS

Leg of lamb and a bewildering array of pork cuts are featured by supermarkets and neighborhood grocery stores this weekend. If the shopper in your house is budget conscious, look for one of these items on the dinner table.

Pork specials includes fresh and smoked hams and picnic hams, pork shoulder, ribs, and loin, bacon and sausage form. Chuck roast is about the only beef featured widely.

Some stores are offering frying chickens for 33 cents a pound.

Judging from wholesale prices, lamb will remain a bargain since it was lower at wholesale this week. Hams, bellies (source of bacon), steers and hogs were higher.

Eggs up two to four cents a dozen in some areas and off two cents in others.

Supplies of fresh vegetables are holding up well. Cabbage is one of the best buys. Other outstanding buys are endive, escarole, lettuce and potatoes. Good buys are snap beans, broccoli, carrots, cauliflower, yellow and green squash and onions.

Eggplant is down a bit, making it a fairly good buy along with celery, cucumbers, sweet corn and sweet potatoes.

Apples are plentiful and cheap. Most other fruits are relatively scarce.

Frozen orange juice is expected to stay costly this winter, a carryover from last year's Florida freeze. Juice freezers there contracted for fruit at prices almost double year-ago levels and cold storage stocks in late October totaled only 19 million gallons, off 10 millions from 1957.

Order Of Runeberg Annual
FANCY WORK SOCIAL
Saturday, Nov. 15
8:00 p.m.
Literary Clubhouse
PUBLIC INVITED

Gifts from Mielarz
Make Your Lay-aways now, while you have time to make them!
110 E. First GL 7-6907

Lowrey Organs
You owe it to yourself to see and hear the Lowrey. Also to check it's extra values before you buy.
$995 and up
SMOCK MUSIC CENTER
625 East Front GL 7-4871

© ATS
A fine bird for Thanksgiving
Diana, huntress Roman style, always made her mark. If you're hunting for a new dress to make you as well dressed as your Thanksgiving turkey, come in and see our mouth-watering collection of new fashions fresh off the design boards of Paris! They're priced to tempt your purse!
15.95 to 45.95
Smart Shoppe
110 So. Lincoln Port Angeles

VERA FRANCESCHI

USES THE Baldwin EXCLUSIVELY
Baldwin . . . chosen above all other pianos by the very first rank of concert artists in each sphere of musical expression.
Baldwin PIANOS & ORGANS
Community Concert Members:
Vera Franceschi, Internationally Known Artist Will Present a Piano Concert at
Roosevelt Auditorium
8:15 p.m.
Sunday, Nov. 16
King and Folk MUSIC CO.
122 E. First Tel. GL 7-6464

BANK FAILS

VAN ORMY, Tex. (AP)—Farmer A. J. Vogt lost all his savings in the crash of 1929 and was left penniless at the age of 37.

Thursday, Vogt, who hadn't trusted banks for 29 years, was broke again. Somebody dug up his $3,500 in savings and Vogt had only the empty hole when he went to check.

Watch for
V.F.W. Auxiliary
BAZAAR and BAKE SALE
GAR Hall
November 21

JOBLESS INCREASE

OLYMPIA (AP) — An increase of 234 jobless workers who applied for insured unemployment for the week ended Nov. 8 was reported Wednesday by Peter R. Giovine, commissioner of employment security.

Giovine said the increase amounted to 1 per cent and compared to the average increase of about 2,000 for the same one week priod in previous years.

The major losses in jobs were in food processing and fishing industries, he said.

STAKEOUT

DALLAS (AP) — L. F. Hammond, a filling station operator, told police someone had been stealing gasoline from his pumps. There were 1,550 gallons missing he said.

Sheriff's deputies staked out the station for a week, then Hammond discovered a bookkeeping error that explained the "loss."

INSURANCE
For Every Need
AUTO—HOME—GLASS
FURNITURE—THEFT
Business—Professional
Make Us Your
INSURANCE DOCTOR
Instant Protection
ALDWELL & WENNER CO.
Jerry Keating — Clarence Hauskens
105½ N. Laurel — SINCE 1890 — GL 7-3388

As advertised in ESQUIRE, HOLIDAY and COLLIER'S

NATURAL DISTINCTION... thoughtful keynote for your Fall wardrobe brought to finely tailored perfection in a Kuppenheimer. You'll enjoy a lean, alert appearance, coupled with well-balanced comfort

Widsteen's
ELK'S BUILDING
Use Our Extended Payment Plan

BIRTHS

Mrs. James Dawkins, Cedar Court, a son Jerry Edward, 9:01 p.m. Oct. 31; weight 7-7.

Mrs. Morris Boles, 739 W. 7th., a daughter Brenda Michelle, 8:24 p.m. Nov. 2; weight 7-14 3-4.

Mrs. James Sturtevant, 305 N. Fogarty, a son Scott Edward, 3:10 p.m. Nov. 3; weight 7-9.

Mrs. Edward Hendrickson, 604 S. B., a son Rodney Edward, 5:19 a.m. Nov. 6; weight 9-4½.

Mrs. Clarence Handy, 331 W. 4th, a son Clarence William Jr., 2:46 a.m. Nov. 7; weight 7-5.

Mrs. James Hart, 1032 W. 8th, a son James Brian, 10:37 a.m. Nov. 7; weight 7-6½.

Mrs. Ronald Parks, 638 E. Whidby, a daughter Rhonda Rae, 9:46 p.m. Nov. 7; weight 7-2.

Mrs. Harold Edgington, 353 W. 13th, a son Dennis Jack, 9:30 a.m. Nov. 8; weight 10-1¼.

Mrs. John Loomis, Route 3, Box 33, a daughter Lola Marie, 12:16 a.m. Nov. 10; weight 8-10½.

Mrs. Harold Lemley, Route 1, Sequim, a daughter Kathi Marie, 7:07 p.m. Nov. 10; weight 7-10½.

Mrs. Jon Street, 210 N. Eunice, a daughter Paula Renee, 2:53 a.m. Nov. 11; weight 7-2½.

Mrs. Stanley Gaston, Box 432, Chimacum, a son, 3:45 a.m. Nov. 12; weight 6-6.

SOVIET EXPERTS

CAIRO (AP) — The Soviet deputy director of foreign economic relations, Peter Nikitin, arived here today accompanied by five other Soviet experts.

The Middle East news agency quoted Nikitin as saying the "purpose of our visit is to study all details connected with construction of the first stage of the Aswan High Dam."

Local News Briefs

Birth in Pullman

Mr. and Mrs. Russell Hesselman, 1803 Lake St., Pullman, became the parents of an 8 lb., 3½ oz. son their first child at 11 a.m. Nov. 12. Mrs. Hesselman is the former Sandra Peterson, daughter of Mr. and Mrs. Kenneth Peterson of Port Angeles. The baby is the Petersons' first grandchild. Paternal grandparents are Mr. and Mrs. Paul Hesselman of Issaquah. Russell Hesselman is a senior in education at Washington State College.

County Men on Board

Bert F. Ross, Crown Zellerbach Corp., Neah Bay, and C. J. Hopkins, Peninsula Plywood Corp., Port Angeles, were elected directors of the Pacific Logging Congress at a convention at Portland this week. They were elected for three year terms. Hopkins represents the Olympic Logging Conference on the board.

Two Minor Alarms

The fire department had a call at 3:36 p.m. Thursday from the Donald Beetle home at 115 E. 3rd St., where an oil stove was flooded. Firemen stood by until fire danger was past. At 9:14 a.m. Thursday the department answered a call to the Maurice Gallagher home at 110 E. 9th St., where a chimney burned out.

Air-marine news

The Puget Sound Navl Shipyard, Bremerton advises the 13th Coast Guard District that "the USS Burton Island, an ice breaker, will be operating in tight circles approximately 10 miles due north of Ediz Hook between December 1 and 27. The operation is for the purpose of conducting communication antenna tests."

Thirteenth Coast Guard District also announces that a radio beacon will be established on or before Dec. 1 on the James Island light near the mouth of the Quillayute River. It will operate on 316 kilocycles, a group of 0.5 second flashes for 10.5 seconds 4.5 seconds silent. Mariners are asked to report any radio beacon interference to the Thirteenth Coast Guard District, Seattle.

Police Court

Police Court, Nov. 8

Arthur L. Kreaman, 54, Rt. 1, warrant on stop sign violation, $20 bail forfeited.

Police Court, Nov. 12

Daniel Gort, 21, 604 S. Peabody, failure to yield right of way, $15 fine suspended.

Stephen R. Jones, 19, 514 E. 2nd, hit and run on unoccupied car, $25 fine.

Justice Court

Nov. 10

Reuben I. Borneman, operator 624 E. 7th, overload, $27 bail forfeited, $40 penalty.

John G. Kuchan, Rt. 2, improper lane of travel, $17 bail forfeited.

John C. Tait, Sequim, defective equipment, $12 bail forfeited.

Frederick W. Kilbourne, Rt. 3, defective equipment, fined $10 and costs.

BOAT FOUND

TOKELAND (AP) — A small boat in which Claude Baxter, 50, set out on the North River Tuesday, was found overturned here Wednesday. Coastguardsmen, who made the discovery, said Baxter was presumed drowned.

Baxter, a resident of Smith Creek, near Raymond, had planned to go up the river to set up a hunting camp. A search for his body was under way by the Coast Guard, Pacific County sheriff's office and Tokeland fishermen.

SELL BLOOD

HOUSTON, Tex. (AP)—They're literally bleeding for school bus service here.

The Houston School Board cut off free bus service to schools in some 20 areas and parents had to raise about $2,000 in each area to pay for the service.

Parents whose children go to the Oates Elementary School were unable to raise enough money.

So a mother and two fathers donated blood to a blood bank for $20 a pint Wednesday. They were still $200 short of their goal.

SEAL HUNTER HIRED

PORTLAND (AP)—The Oregon Fish Commission Wednesday hired hunter William Puustinen of Springfield, Ore., to kill seals in the Columbia River.

The commission said the seals are a menace to the river's rich salmon runs.

Puustinen will go on the job in February, and hunt seals for eight months. The commission will pay him $40 a day.

WASH TESTED
Factory Authorized Rebuilt Automatic
WASHERS
$10 DOWN
$10 PER MONTH
KIDD'S
8th & Cherry GL 7-8531

The Weather

Port Angeles Forecast

Showers of rain and wet snow and partial clearing today and tonight. Saturday partly sunny and cool. High both days 40, low tonight 28-32. Northeast winds 10 to 25 m.p.h. Small craft warnings displayed.

Western Washington— Scattered showers of rain or wet snow and partial clearing Friday and Friday night. Saturday mostly sunny and cool. High both days, 36-44; low 24-34. Coastal winds, easterly 12-25 miles an hour, becoming northeast to north Friday night. Small craft warnings displayed on all waters.

Ediz Hook Yesterday

Mostly cloudy. Visibility 10 to 15 miles. Southwest wind 4 to 22 m.p.h. Maximum temperature 46, minimum 34. .02 inches rain.

THE WEATHER ELSEWHERE
By THE ASSOCIATED PRESS

	High	Low	Pr.
Albany, cloudy	51	44	.13
Albuquerque, clear	65	38	
Anchorage, snow	13	-2	T
Atlanta, clear	73	50	
Bismarck, cloudy	55	34	
Boston, cloudy	60	47	
Buffalo, rain	52	50	.57
Chicago, cloudy	66	60	.11
Cleveland, rain	68	57	.07
Denver, cloudy	69	39	
Des Moines, clear	69	57	
Detroit, cloudy	60	54	.58
Fort Worth, rain	75	69	T
Helena, clear	51	19	
Indianapolis, cloudy	71	60	
Kansas City, clear	73	64	
Los Angeles, cloudy	71	54	
Louisville, cloudy	76	59	
Memphis, cloudy	77	62	
Miami, clear	80	77	
Milwaukee, clear	62	57	.41
Mpls.-St. Paul, cloudy	60	37	
New Orleans, cloudy	80	68	
New York, cloudy	54	52	
Oklahoma City, rain	77	64	.03
Omaha, clear	71	48	
Philadelphia cloudy	60	43	
Phoenix, clear	71	49	
Pittsburgh, cloudy	68	57	
Portland, Me., cloudy	56	37	
Portland, Ore., cloudy	50	38	.42
Rapid City, snow	66	34	T
Richmond, cloudy	75	51	
St. Louis, cloudy	78	63	.01
Salt Lake City, rain	58	44	T
San Diego, cloudy	71	55	
San Francisco, cloudy	66	56	.04
Seattle, cloudy	45	33	.24
Tampa, cloudy	82	65	
Washington, cloudy	69	44	

(T —Trace)

24 hours to 4 a.m. Friday:

Pacific Northwest	High	Low	Pr.
Ellensburg	45	29	.04
Hoquiam	46	36	.61
Olympia	45	35	.38
Spokane	42	32	.09
Vancouver, B.C.	45	34	.09
Walla Walla	48	39	.02
Yakima	52	30	.01

Alaska			
Anchorage	13	-2	T
Fairbanks	-15	-34	T
Juneau	32	16	

Today's Tides

Second high ... 2:52 p.m. 6.9 ft.
Second low ... 11:20 p.m. -1.5 ft.

Saturday, Nov. 15

First high ..... 8:30 a.m. 6.6 ft.
First low .....11:45 a.m. 5.0 ft.
Second high ... 2:52 p.m. 6.4 ft.

Local Sunrise	Rises	Sets
Nov. 15	7:19 a.m.	4:35 p.m.

Forum to cover all phases of cancer

Interested persons attending the jointly sponsored forum on cancer at the Roosevelt Junior High School auditorium at 8 p.m. Tuesday will hear about all phases of the disease.

Forum moderator Dr. James L. McFadden lists four local physicians as panelists.

Each of the four will speak briefly on their topic. After that part of the program is completed, they will answer questions from the audience.

The panelists and the topics they will discuss are: Dr. R. P. Moore, "The Nature of Cancer;" Dr. Quentin Kintner, "Early Symptoms of Cancer;" Dr. Anthony R. Galgano, "X-Ray and Cancer;" and Dr. A. J. Laico, "Surgical Treatment of Cancer."

The program will open with an American Cancer Society film, "The Other City."

Co-sponsoring the forum as a public service are the Clallam County Medical Society and the Evening News. Dr. McFadden urges the public to attend. There is no charge.

FLEET HOSTS CHIANG

TAIPEI (AP) —The U.S. 7th fleet which guards Formosa against Communist attack was host today to President Chiang Kai-shek.

The 72-year-old Nationalist leader flew out to the 62,000-ton carrier Midway by helicopter for a four-hour visit.

The visit appeared to be a new demonstration to the Chinese Communists that the United States stands firmly behind its treaty commitment to protect Formosa from invasion.

Communist guns ringing the Quemoy Islands were silent.

Wandering Scribe

Quite a sight . . . early this morning . . . when commuter cars started coming to town . . . Tops of the vehicles . . . were covered with snow . . . indicating the cars had remained . . . out all night . . . the snow perhaps reminded car owners . . . that anti-freeze, snow tires . . . or chains might be in order soon . . . Football at Anacortes . . . and Station KONP . . . will broadcast the game . . . play by play . . . starting at 7:55 p.m. . . . win or lose the Roughriders are . . . community favorites . . . and practically everyone . . . will be following their fortunes tonight . . . Scribe almost weeps with sympathy . . . as he listens to elk hunters . . . tell of their trials and tribulations . . . chasing elk over hill and dale . . . or packing them out . . . over hills and . . . through gulches . . . in the rain and wind . . . Of course, no one twisted . . . their arms to compel them . . . to chase elk . . . but being sportsmen . . . they took off. . .

SEES POPE

VATICAN CITY (AP) —Pope John XXIII today received Stefan Cardinal Wyszynski of Poland, in a private audience.

DID YOU KNOW?
If you haven't tried our sourdough bread—you should! Served with meals or a sandwich—Really good now!
SYLVIA'S LITTLE CHEF
510 S. Lincoln Open 6:30 a.m.

5 ACRES-STREAM
★ 3 BEDROOM HOME ★
★ Looking Right Down on Bay
★ 2 Springs—One Piped in Home
★ 3½ Acre Flat Sub-Irrigated Pasture
You Can't Match This Spot At Any Price
$10,500 Full Price To Settle Estate
ACT QUICKLY
SOUND REALTY CO.
J. W. ALSTOTT REALTOR
1032 East 1st GL 7-8523

Open House
In order to thank our new and old friends for the past 10 years patronage, our store and greenhouse will be open to the public
Saturday, November 15
9 a.m. to 6 p.m.
Orchid Corsages for the Ladies
Dave and Mary Miller
Your
Cherry Hill Florist
Fifth and Cherry GLencourt 7-3177

Your 1958
Christmas Club Check
Is In The Mail Today

Come In Today and Enroll In Our 1959 Christmas Club. Start One of These Plans:

Pay In for 50 Weeks	Receive in 50 Weeks
50¢	$25
$1	$50
$2	$100
$3	$150
$5	$250
$10	$500

FIRST NATIONAL BANK
In Port Angeles, Washington
MEMBER FEDERAL DEPOSIT INSURANCE CORPORATION