THE OLYMPIC TRIBUNE

Friday, Feb. 13, 1959 | Port Angeles, Washington | Vol. LXXIV No. 45 | Friday, Feb. 13, 1959

6 local men die as tug sinks

Six Port Angeles tugboat men lost their lives at 4 a.m. today when the Port Angeles tug Henry Foss, hit a rock and sank off Salt Spring Island, in the Strait of Georgia about 25 miles north of Victoria, B.C.

Only known survivor of the crew of seven is Chief Engineer Edward A. Hansen, 40, of 313 E. 12th St.

Seaman Richmond T. Lothian, 52, of 320 E. 1st St., was picked up alive but was dead upon arrival at the Ganges, Salt Spring Island, hospital.

The other bodies had been picked up by noon today.

The other crew members were Capt. Warren Waterman, 47, of 1434 E. 3rd St., Lawrence Berg, 56, mate, of 312 W. 13th St., Martin Gullstein, 51, assistant engineer of 233 W. 13th St., Oswald Sorenson, 47, seaman, of 602 W. 3rd St., Erick Danielson, 60, cook, of 112 N. Lincoln St.

The 90-foot tug left the Port Angeles harbor at midnight enroute to Ladysmith, B.C. for a log boom. A northeasterly storm was encountered in the Strait of Georgia. Wind velocity hit 71 miles an hour.

Hansen, now in the Ganges Hospital, told the Associated Press the mishap in the 4 a.m. darkness happened so quickly there was no time to radio for help. A lifeboat was launched but capsized, he said. "Lothian almost made it," Hansen told hospital attendants. "He hung onto the lifeboat until almost to the end. I could not reach him when he slipped off."

Others apparently clung to the lifeboat for a time but slipped off as they were numbed by frigid water and battered by high waves.

The Henry Foss was stationed at Port Angeles, where Donald Lusk is manager.

President Henry Foss of Tacoma, after whom the tug was named, said it was the worst accident in the 45 years his firm has been operating tug service.

All of the missing men have been Port Angeles residents a number of years.

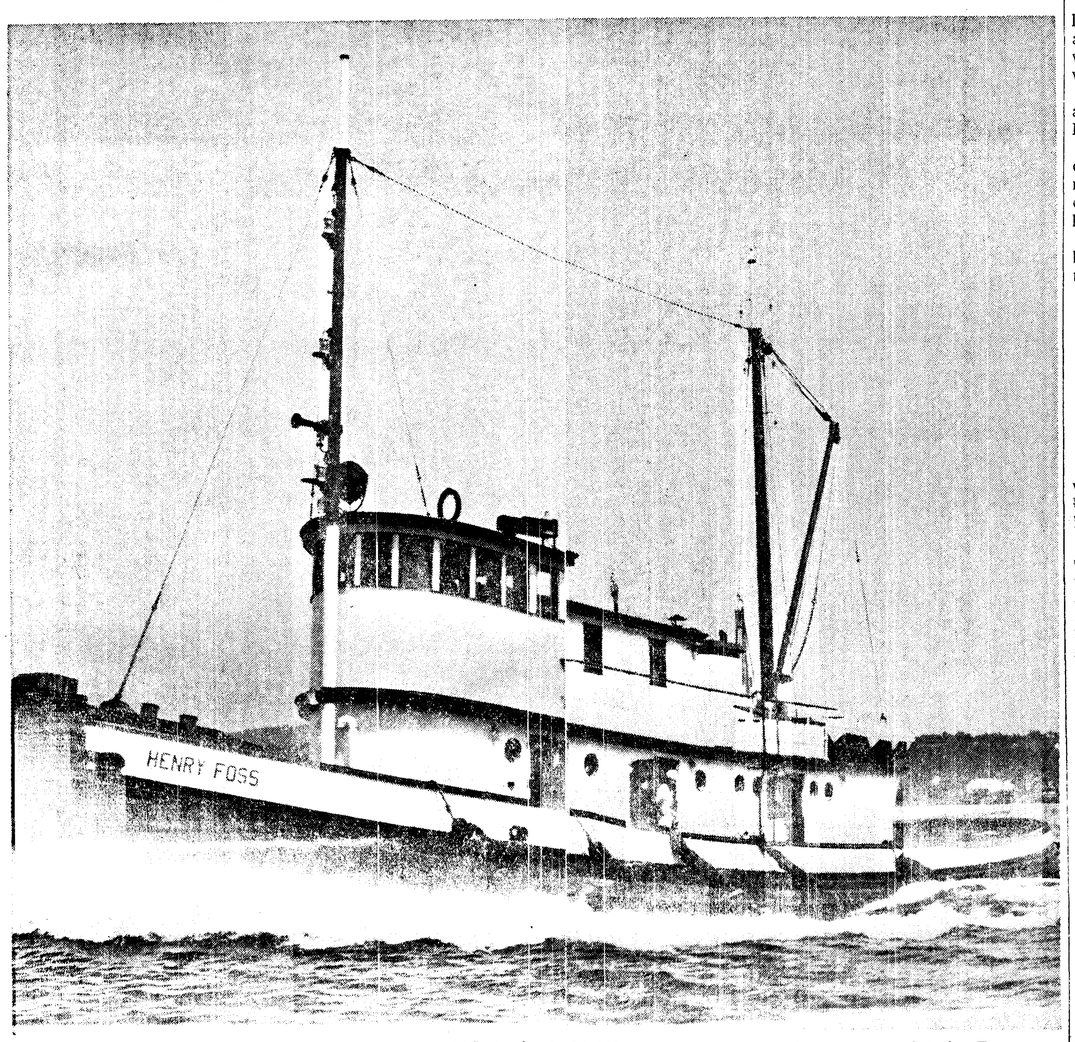

Ill fated ship — Photo courtesy of Harbor Tavern

'Henry Foss' has long history in NW waters

The 90-foot tug, Henry Foss, which went down in Ganges Harbor early this morning has a long history in the Northwest area.

Capt. V. E. Miller, 323 W. 7th, who was master of the tug for a number of years, said she was built in Ballard in 1900 for the Rudahy Packing Co., and originally carried the name of John Rudahy.

Later she was used as a bar tug at Grays Harbor. Miller was the skipper at that time and said she was still powered by steam.

After her Grays Harbor service she was sold to a Portland towboat firm. That firm operated her until shortly before World War II when the Foss company purchased her.

Foss converted her to diesel power. In the early days of the war she was taken to the Aleutian Islands and used in that area until the war was over.

She was then turned back to the Foss company and has been used in general towboat work since that time in the sound area.

She was on her way to pick up a log tow at Ladysmith, B.C. when she hit a rock and went down in the Ganges Harbor early this morning.

Capt. Miller said this morning he finished his duty shift aboard the vessel at 8 p.m. She left here for Ladysmith at midnight.

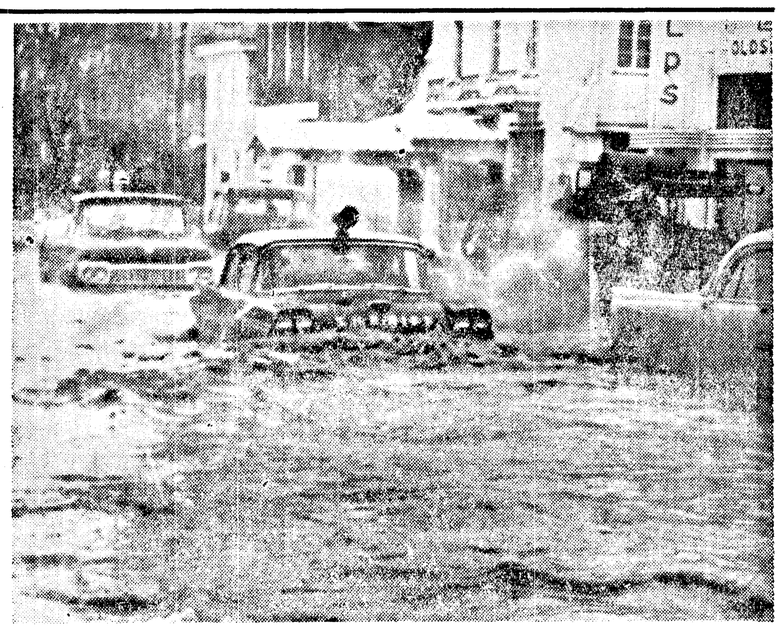

—NEA Radio-Telephoto

OHIO FLOODS—Swollen rivers poured water into Van Wert, Ohio, as the second giant storm of the winter pushed eastward across Indiana, Ohio and Pennsylvania. Here's a sheriff's car on an emergency call stalls in deep water on a city street.

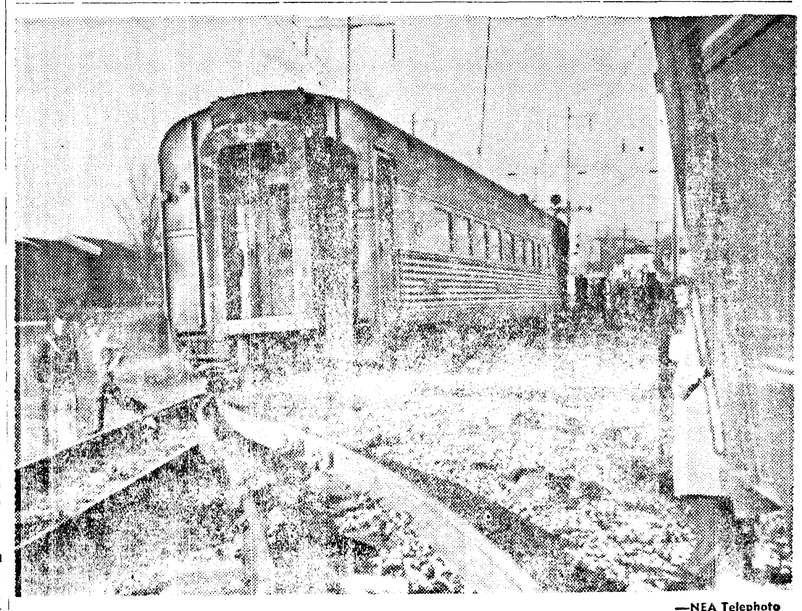

—NEA Telephoto

PASSENGER TRAIN WRECK—Some 28 persons were injured when the Pennsylvania Railroad's crack Washington-New York express jumped the tracks near Baltimore. The train was traveling at an estimated 70 to 80 m.p.h. when it left the tracks, but none of the cars turned over. Half a dozen of the victims were believed to be in serious condition. Note badly twisted rails in foreground.

Conditions on Ridge very bad; gale winds

Conditions were so bad on Hurricane Ridge this morning that workmen there were unable to radio a full report to Olympic National Park headquarters.

The wind was blowing about 50 mph from the south and crews trying to plow out the parking lot and upper road, but thought the wind was blowing the snow in behind the plow. Crewmen could not tell whether it was actually snowing or whether all the snow was wind driven.

Maximum temperature in the area over the last 24 hours was 22 degrees and the minimum 17 degrees. The temperature stood at 20 degrees at 8 a.m. today.

May sell Alaska Communications

WASHINGTON (AP) — The Pentagon has sent Congress the administration's long-promised proposal to sell the sprawling Alaska communications system to private enterprise.

Secretary of Defense Neil H. McElroy said it would be impossible without an appraisal to put an accurate price tag on the 59-year-old, federally owned system. But he said its estimated cost to the government less depreciation was fixed last July 1 at approximately 158 million dollars.

McElroy's proposal would authorize sale of any or all parts of the system not necessary for military purposes, plus facilities owned by the Air Force and the Federal Aviation Agency.

WRONG DOORBELL

DETROIT (AP) — Arnold A. Perkins, 39, rang the doorbell to ask for funds for the Salvation Army. It was the wrong doorbell.

Salvation Army Capt. William Roberts, 36, invited Perkins in and called police. He had noticed Perkins was dressed in a fake uniform.

Perkins was charged with attempting to obtain money under false pretenses.

House group agrees on $7 per week boost in unemployment pay

By LEROY HITTLE

OLYMPIA (AP) — Democrats who control the House Friday agreed to pass a compromise bill boosting maximum unemployment compensation benefits for jobless workers from $35 to $42 a week.

Rep. Bernard J. Gallagher of Spokane, co-sponsor of the measure, said the decision was reached by a show of hands in a caucus of the Democratic majority.

The action cleared the way for a solution to one of the most controversial labor - management fights before the 36th legislature.

The House was expected to pass the compromise bill and send it to the House at an early date.

It may undergo further changes in the upper chamber, influential members of the upper chamber said.

COMPROMISE

Gov. Rosellini indicated he would accept the compromise proposal even though it provides less labor benefits than the original House measure, HB84, which was introduced at his request.

He said he still felt the original, more liberal bill, should be passed, but facing the political facts of life there wasn't much hope for it.

The compromise bill, an amended version of the original Rosellini measure, would increase maximum unemployment payments from $35 to $42 a week and increase the maximum time they could be drawn from 26 to 30 weeks.

The $800 minimum annual earnings to be eligible for jobless benefits would remain the same as in the present law.

Legislative leaders indicated this figure might be changed to $1,000 to satisfy members of the Senate who want a more conservative measure.

If the figure is changed, however, House leaders said they would seek to increase the maximum benefit payments to $43 or $44 a week.

HOUSE COMPROMISE

The House compromise bill would retain the 2.7 per cent tax employers pay on the first $3,000 of their workers earnings to finance the program.

Peter R. Giovine, state commissioner of employment security, said a preliminary examination of the compromise measure indicated there would be no additional cost to employers even though the benefits to jobless workers would be raised.

He said the increased benefits could be carried by the present employer tax of 2.7 per cent on the first $3,000 of earnings, unless there was some heavy reversal of employment experience.

The House Committee on Social Security turned out the compromise bill by amending House Bill 84 that was introduced earlier in the session at the request of Gov. Rosellini.

MORE LIBERAL

The original version of HB84, which had labor support, provided more liberal benefits.

An industry spokesman said the original measure would have cost employers an average of 12½ million dollars a year over the next 10 years.

The House committee eliminated from the original measure two controversial escalator clauses opposed by industry.

One of the clauses would have boosted maximum jobless benefits from $35 a week to one half the average wages earned by all workers in the state covered by the act.

It would have worked out at a maximum of $44 a week during the year beginning July 1.

RIGHT HAND TURNS

OLYMPIA (AP) — By a 91-4 vote, the House passed a bill Wednesday to allow motorists to make right hand turns against red lights.

Left hand turns against red lights into one-way streets would also be permitted under certain circumstances.

The bill also legalizes the action of certain cities that already permit left and right hand turns against Red signals, Rep. Mike McCormack, Richland Democrat, said.

County Civil Service Comm. holds hearing

The Clallam County Civil Service Commission held its first hearing on Initiative 23 at the request of former undersheriff, Robert L. Zweifel, Tuesday night.

Zweifel, who worked hard to get civil service status for deputy sheriffs, said the only issue was clarification of the initiative.

Sheriff R. I. Polhamus terminated Zweifel's employment Dec. 31.

At Tuesday night's meeting, he stated he interpreted Initiative 23 as giving him the right, as sheriff in a fourth class county, to make one position unclassified, and he had done this with the position of undersheriff.

Zweifel maintained the act was ambiguous in that it was not explicit as to what position could be unclassified. He felt all deputies, with six months service on Dec. 3 when the act went into effect, were automatically covered.

He felt the sheriff could not use his appointive power for the unclassified position until such time as there was a vacancy or a position was held by a deputy not under civil service.

At the request of the Commission, Deputy Prosecuting Attorney Frank B. Platt said his office felt Polhamus' interpretation of the initiative was correct.

Following the testimony, the Commission asked the prosecutor's office to write for an opinion from the Attorney General and report at the next meeting, scheduled for March 3.

EXPENSIVE SYSTEM

WASHINGTON (AP) — A proposed Air Force communications system to speed missile attack warnings from Alaska to the other 48 states probably will cost 30 million dollars.

This was the preliminary estimate the Air Force today gave Sen. E. L. (Bob) Bartlett (D-Alaska).

The project would provide a two-way link between the Ballistic Missile Early Warning System station at Clear, Alaska, and the other states.

CG here stands by to aid in rescue effort

The Coast Guard here was ready to swing into operation on a rescue effort when the air station received word of the sinking of the Henry Foss this morning.

Since the Canadian Rescue Service was on the scene, it asked the U.S. Coast Guard to stand by to furnish any assistance needed.

One Canadian aircraft and at least a dozen surface vessels in the area, including the Ivor Foss, began a search near where two men were picked up.

The searchers battled turbulent seas kicked up by 70 mph winds in their efforts to find other crew members.

Observers in the aircraft spotted the bodies of two more of the crew just before 11 a.m. The bodies were recovered a short time later but not identified.

Airline employes on 6-hour strike

MIAMI, Fla. (AP)—Three thousand Pan American World Airways ground workers struck for six hours Thursday. There was little or no delay in flights.

Porters, mechanics and flight attendants went back to work after a conference between the Transport Workers Union, their bargaining agent, and Pan Am.

B. H. Diesen, president of Local 500 of the TWU, said the airline agreed not to take work away from porters and food handlers. Diesen said the company had put some of the work out at contract and, the union contended, thus disturbed a status quo pending outcome of another dispute between Pan Am and TWU.

The TWU has authorized a system-wide strike by March 1 in a bid for a shorter work week.

Rains, uncertain ice jam heighten Wabash flood peril

TERRE HAUTE, Ind. (AP) — The twin threat of weekend rains and a unpredictable ice jam heightened the Wabash River flood peril rolling down today toward a sandbagging army of 200 at West Terre Haute, in west central Indiana.

Only fractional amounts of rain fell overnight in the flooded Wabash Valley, but rains of half an inch to two inches were forecast for Indiana over the weekend.

Gov. Harold W. Handley's office said further information from the Army engineers was being awaited before any decision is made on whether to dynamite an eight-mile ice jam in the Wabash northeast of Delphi, in north central Indiana. The mass of ice posed a threat to bridges over the historic river.

SANDBAG DIKE

A sandbag dike growing behind a breached levee around west Terre Haute was five blocks long and four feet high.

The hundred National Guardsmen ordered in Thursday as the core of a sandbagging crew was reinforced with 30 prisoners from the state penal farm at Putnamville and volunteers for a total of 200. The suburb has a population of 3,300.

A projected six-foot height for the dike was expected to hold back the 24-foot Wabash river crest predicted for Terre Haute Saturday. It is expected to spread out in the broad valley below Terre Haute with comparatively little damage.

The river was out of its banks as far downstream as Vincennes.

The major flood peril seemed to be over on the upper Wabash above Delphi, where some 1,500 families were forced to flee from their homes.

In Logansport, the river had receded to a safe 16 feet and all roads in the city were opened. Evacuated residents were preparing to return to their homes in Logansport and Wabash.

The river also was dropping rapidly at Peru and was only slightly above flood stage.

A mile-long ice jam above Logansport cut loose late Thursday and drifted by the city. It collided with the big 10 to 12 mile-long jam between Logansport and Delphi and shoved it a mile further downstream.

Jukebox operator tells of death threats in battling phony union

WASHINGTON (AP) — The president of a New York City association of jukebox operators told today of receiving death threats in battling what he called phony gangster-backed unions.

Albert S. Denver, president of the Music Operators of New York, Inc., testifying before the Senate Rackets Committee, did not say when he received the threats.

He said both he and his wife had received anonymous threatening telephone calls.

His story of threats came after he told the committee the jukebox industry is "frantically in need of help" to fight gangster infiltration.

Denver testified that members of the association have been harassed by three different unions in the past two years.

He said it now has a contract with Local 1690 of the Retail Clerks, which he described as an honest union.

Denver testified after the committee placed in evidence a list of 10 alleged delegates to the Apalachin, N.Y., crime convention who, it contends, have been found in the coin machine business.

Committee counsel Robert F. Kennedy said the 10 men are: Gerard Catena, Carmine Lombardozzi and Mike Miranda of New York and Brooklyn; John A. DeMarco and John Scalish of Cleveland; Joseph Falcone of Utica, N.Y.; Michael Genovese, Gabriel Mannarino and John La Rocca, operating in Pittsburgh; and Frank Zito of Springfield, Ill.

The committee had been told in testimony that high-ranking underworld men reprieved Lombardozzi from a death sentence at Apalachin but fined him $10,000, apparently for getting out of line in the coin machine business.

Kennedy also told the committee that members of "the syndicate" in the Gary, Ind., area pulled 1,000 pinball machines out of bars and other places Wednesday night, apparently because of the committee's investigation.

Gary he said, is "one of the most critical areas" involved in the committee's investigation. He said the machines were of a type that could be used for gambling.

Albert S. Denver, president of the Music Operators of New York, Inc., told of the need for help to combat gangsters in a statement placed in committee records.

RIPE FIELD

Denver said his association speaks for 160 members operating 8,000 of the 11,000 jukeboxes in New York. He said the 11,000 jukeboxes provide a return of more than 11 million dollars a year.

SEQUIM NEWS

Virginia Keeting, News Representative, MU 3-4244

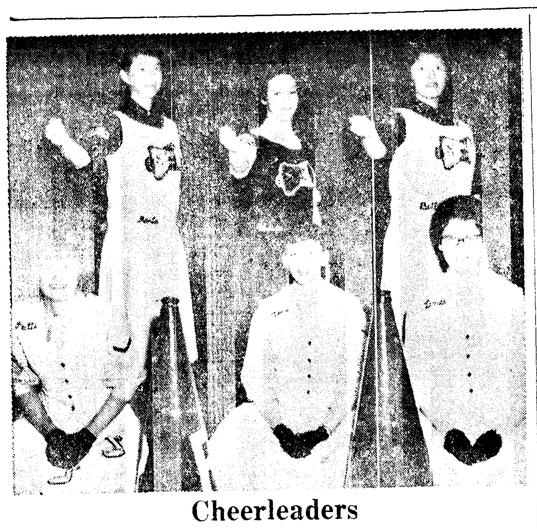

Cheerleaders

Rooting for the Sequim Wolfpups when they host the Roosevelt Teddies tonight at Sequim will be: top row, from left, Marta Livingston, Glynda Matriotti, and Betty Robins. Bottom row, from left, Patti Krafsky, Terri Schnuriger, and Linda Pearson. (Evening News Photo)

Sequim Prairie Grands adopt resolution on road exchange

Sequim Prairie Grange at a meeting Wednesday night adopted a resolution in favor of House Bill 304. This bill concerns the exchange of five miles of state highway between Sequim and Dungeness for the county road between Port Angeles city limits and the Hurricane Ridge road.

There will be a hearing on the bill in the House of Representatives on Feb. 24.

Under further business at the grange meeting, Earl Livingston reported on agriculture, Einer Thomsen on dairying, and Harry LeGear on transportation. Robert Clark gave a resume of bills being introduced in the legislature and discussed those which would affect grange members directly.

Mrs. Oliver Nelson announced that the grange will take part in degree work to be held here March 25 for all Granges in the county.

Mr. and Mrs. Royce Roberts were voted into membership and Mrs. Mildred Throop received the obligation and was welcomed as a new member.

Home Economics Chairman Mrs. Einer Thomsen reported on the March of Dimes social and announced the next Auxiliary meeting Feb. 20 with Mrs. Lee Smith.

Lecturer Mrs. Earl Livingston gave an essay on the month of February. Mrs. Nelson read an original poem entitled "Comic Valentines."

Master Elmer Sturdivant announced Pomona Grange will meet at Macleay on Feb. 25.

On the luncheon committee for this meeting will be Mr. and Mrs. Einer Thomsen, Robert Robinson Mrs. Jack Ryser, Mr. and Mrs. H. C. Bowman, Mr. and Mrs. Joe Vautier, Mr. and Mrs. Raymond Yaple and Mr. and Mrs. Clyde Towne.

Mrs. C. Daniels Jr. feted on birthday

Mrs. David Helms entertained Monday afternoon at a birthday party for Mrs. C. C. Daniels Jr.

Pussy willows and hearts were used in decoration and a heart-shaped birthday cake twined with ivy carried out the Valentine motif.

Guests played pinochle and monopoly and watched the guest of honor open her gifts.

Those present were: Mmes. Raymon Balch, Tillie Stevens, Charles Lehman, William Alton, Calvin Knapman, Janice Roberson, Alfred Lehman and Preston Scheid.

Five birthdays feted at party

Mrs. Preston Scheid entertained Feb. 6 at a birthday party and luncheon for five children whose birthdays are close together.

Names on the decorated birthday cake were: Buddy Scheid, whose first birthday was Friday, Andy Helms, Davie Helms, Johnny Thomsen and Midge Scheid.

Other small guests were Cindy and Rickey Phillips; Cindy, Gary and David Thomsen, and Mary Frances Scheid. Adult guests were Mrs. Robert Thomsen, Mrs. David Helms, Mrs. James Phillips from Port Angeles, and Mrs. W. E. Nelson from Seattle.

IN at 10--OUT at 5
No Extra Charge
PENSA CLEANERS
Phone MU 3-4300 Sequim

DRESDEN THEATRE SEQUIM
Fri. - Sat. - Sun.
Kirk Douglas
in
PATHS OF GLORY
Co-starring,
Ralph Mecker -
Adolphe Menjou

Junior Briefs

Chapter **EP PEO** met Monday night with Mrs. Iris Marshall. Mrs. Fred Beale presented a program on "Drama," reviewing the history and background of her subject and concluding with reviews of present Broadway plays.

The next meeting will be with Mrs. Ben Nelson.

The February meeting of the **DUNGENESS GARDEN CLUB** has been postponed until Feb. 18 when the club will meet with Mrs. B. D. Webber.

The Sequim **CUB SCOUT** Committee met Feb. 6 with Mrs. D. C. Hope. Plans were made for the annual Blue And Gold Dinner to be held Feb. 27 at 7 p.m. in the multipurpose room.

Members of the **SEQUIM VOLUNTEER FIREMEN** were hosts Tuesday night at a crab and oyster dinner at the Sequim Fire Hall for over 100 members of the Olympic Peninsula Firemen's Association.

A 6:05 p.m. firemen were called to the Elmer Clark residence in Carlsborg because of smoke in the house. No fire was found and no damage reported.

Worshipful Master Richard Bekkevar of the Sequim **MASONIC LODGE** announced at a meeting Thursday night Feb. 26 will be Past Masters night at the lodge. The original charter of the lodge, issued in 1916, will be on display. The charter was deposited in the Bank of Sequim approximately 25 years ago left on file until the present time.

RHODODENDRON GRANGE sponsored a teenage dance at the Gardiner school house on Feb. 6. On the dance committee were Misses Patricia and Joan Murray, Mary Jane Warman and Shirley O'Dell. Mrs. Allison Knapp and Mrs. Louise Benson were chaperones for the affair.

Twelve members of the Rhododendron **GRANDMOTHERS CLUB** met with Mrs. Albert Sparling in Chimacum Feb. 2. Plans were made to make shirts for boys in one of the cottages of the Diagnostic Center at Port Townsend.

Three **BROWNIE TROOPS** led by Mrs. Dick Lotzgesell, Mrs. R. H. Powell assisted by Mrs. Lawrence Literal, and Mrs. Bruce Howland assisted by Mrs. Lee York held a combined valentine party at the Legion Hall Tuesday afternoon. Nearly 30 Brownies played games, joined in community singing, and enjoyed refreshments. New Brownies who received their pins were Linda Gustafson of Troop 13 and Tenna Wartes of Troop 56.

The Women's Association of the **PRESBYTERIAN CHURCH** will meet Feb. 17 at 8 p.m. at the church. Mrs. Ben Nelson will be in charge of the program and Mrs. Wallace White will lead the devotions.

Seattle Presbyterial was attended by Mrs. Ernest Frazier, Mrs. Harold Herrett and Mrs. Jay J. Sherman on Tuesday. Mrs. Herrett was elected Youth Secretary for the peninsula district.

School Highlights

School Lunch Menus
Feb. 16 through Feb. 20

Monday
Italian spaghetti, mixed vegetable salad, hot buttered cornbread, canned fruit, milk.

Tuesday
Hamburgers, hash brown potatoes, parsley buttered carrots, deep dish apple pie, milk.

Wednesday
Beef-vegetable soup, egg salad sandwich, salad tray, pineapple upside-down cake, milk.

Thursday
Turkey pie, Harvard beets or buttered spinach, peanut butter sandwich, applesauce, cookie, milk.

Friday
Creamed tuna on fluffy buttered rice, cheese stix, buttered green beans, bread and butter sandwich, cottage pudding, cherry sauce, milk.

Basketball
Port Angeles will play Sequim at the last home game here Saturday night.

According to Principal Leonard Beil, Sequim is assured of a place in the West Central District tournament. This is an eight team tournament and three of the teams will be eligible for the state tournament at CPS Tacoma March 4 to 7.

Sequim's first game in the tournament will be Feb. 20 at Fife with the first place Puget Sound League "A" school which will be Sumner. Win or lose, the second game will be with Highline High School Feb. 21 at Highline.

This is a double elimination tournament. When any team loses twice it is out. Teams that do not lose twice the first weekend will play on Feb. 27 at Sumner and Feb. 28 at Highline for championship game and consolation game.

Math contest
Advanced math students of Sequim Senior High School are taking part in a national mathematics contest on March 2. Ninety-one high schools and 3,195 students are entered in the project, according to Mrs. Marie Smelling contest chairman for the local school.

Guest speaker
Peter F. Black talked to Mrs. Young's English class Wednesday on automobile insurance and personal liability.

Debate
Three debate teams from Port Angeles, two from Joyce and three Sequim teams debated at Sequim Tuesday night. Out of eight debates, Sequim won one, Joyce, two and Port Angeles, six.

Judges were Mrs. Eugene Forest, Mrs. Eric Hoglund, Gene Burdick and Eugene Teesdale.

Elementary School Principal Helen Haller has extended an invitation to all collectors in the community who wish to display their hobbies to take part in the elementary school's hobby show March 17.

Play cast
The senior play "Lost Horizon" is now in rehearsal four nights a week, according to Mrs. Clarice Teesdale, faculty director. Student director is Karen Wick and Eddie Bogle is stage manager.

The play cast is as follows: Myra is played by RoJean Smith; Eizabeth by Kay Thompson; Wyland by Jeff Shold; Rutherford by Boone Cameron; Chang by Rick Lawrence; Conway by Dale Lewis; Mallinson by Mike Holmberg; Miss Brinklow by Frances Herrett; Barnard by David Adolphsen; Lo Tsen by Mary Wright; Helen by Janice Schmuck; High Lama by Leonard Davis; Tashi by Hazel Messenger; and Ai-Ling by Gail Schenck. Date of production March 20.

FFA Team first
A team from the Sequim Chapter of Future Farmers of America placed first at a sub-sub-district parliamentary procedure contest held at Poulsbo Feb. 5. Teams from three Kitsap schools and Sequim were in the contest. On the Sequim team were David Adolphsen, Mike Holmberg, Rich Stipe, Jim Kinnaman, David Whitehurst and Greg Stone.

Sequim and North Kitsap will advance to the sub-district contest Feb. 18 at 1:30 p. m. at Franklin Pierce High School in South Tacoma.

Eugene Teesdale, FFA faculty advisor, accompanied the Sequim team to Poulsbo.

Sequim personals

Mrs. **Ralph E. West** returned home Monday from a three weeks trip to San Francisco where she visited friends and relatives.

In 1934 the world's first radar apparatus was developed at the Naval Research Laboratory.

Four models for the hair style show help each other with their make up. Shown, left to right, Judy McInnis, Joan Coon, Jean Scott (later crowned queen) and Sheryl Mersereau.

Jean Scott, daughter of Mr. and Mrs. James E. Scott, was crowned as Queen Beauty Week Wednesday night at a preview of spring hair styles held at St. Luke's Parish Hall.

Jean Scott crowned queen of beauty by mayor in ceremonies for special week

Mayor Peter F. Black crowned Miss Jean Scott, daughter of Mr. and Mrs. James E. Scott, as Queen of Beauty Wednesday night after reading a proclamation of National Beauty Salon Week.

Mrs. Davida Witte, assisted by other members of Unit No. 4 of the National Hairdressers and Cosmetologists Association staged an evening of entertainment featuring a preview of spring hair styles at St. Luke's parish hall.

Her models were Sheryl Mersereau, RoJean Smith, Joan Coon Jean Scott, Judy McInnis and Gail Schenck, all students at Sequim High School, and Mmes. John Kirner, B. M. Jones, Alvera McIntosh and Ray Parker.

Port Angeles models who took part were Mrs. James Niemeyer, Betty Lomax and Mrs. J. J. Russell.

Bill Huntington of KONP was master of ceremonies, introducing the models and describing their varied and colorful hair styles.

Mayor Black presented prizes to Marie Stewart and Janice McCourt, first and second winners in a poster contest for the show.

Mrs. John Kirner played background organ music. Mrs. Ray Parker accompanied the high school Nonnettes who sang under the direction of Maurice Davis. The attendance prize, a pot of red tulips in bloom, was won by Darlene McCauley.

The parish hall was decorated with pussy willows and valentines. Refreshments were served by St. Luke's Jr. Guild to an audience of nearly 100.

The program concluded with a poem read by Mrs. Witte and with the appearance of Sheryl Mersereau in the costume she wore at the style show in Seattle last year when representing the peninsula unit and Janet Girt dressed as a pixie.

SEQUIM COMING EVENTS

TONIGHT
Sequim Duplicate Bridge Club, Isa's Cafe, 8 p.m.

SATURDAY
Wagon Wheel Square Dance Club, Wagon Wheel Barn, 9 p.m.
Free Kiddies Matinee, Dresden Theater, 2 p.m.

MONDAY
Sequim Seroptimists, Isa's Cafe, 12:30 p.m.
Boy Scout Troop 490, old town hall, 7:30 p.m.
Dairy Clinic, Macleay Hall, 1 to 3 p.m. Topic, "Dairy Breeding and Its Problems."
Sequim School Board, office of Supt. M. C. Strauss, 8 p.m.

Junior High School honor roll listed

Kathy Morrison, Marilyn Holmberg and Ellen McDonald of the 8th grade led the Sequim Junior High School honor roll for the second quarter with a grade point of 4.0 or "straight A" average.

Other junior high students on the honor roll are:

EIGHTH Grade — Karen Nordwell, Beverly Runnion, Janet Scott, Merlyn Howland, Karen Lewis, Leonard Beil, Janey Olsen, Eric Hendrickson, Judy Sherk, Edythe Symmonds, Merle Herrett, Gail Roberts, Douglas Powell, Mary Gallaway, Danny Smith, Minnie Allan, Bill Cameron, Wanda Priest, Lono Waiwaiole, Donna Petroff, Donna Hayes, Gleynda Matriotti, Roger Sherrill, Terry Ratzman, Gerene Thompson, and Sarah Blake.

SEVENTH Grade — Janet Scott, Sharon Coon, Diane Weekley, Gail Barnett, Carolyn Widman, Paula Sanford, Jeanne Throop, Grady Fennell, Charlene Reed, Nancy Belden, Sandra Danforth, Nancy Severn, Peggy Lancaster, Jeannette Schnuriger, Robin Davis and Pamela Clark.

NINTH Grade — Anita Boyd, Jon Sanford, Lona Silberhorn, Pat Lancaster, Lucy Carey, Judene Throop, Roger West, Greg Fisher, Sandra Boyd, Sherry Bowen, Marta Livingston, Neil Clayton, Lila Clockling, Betty Robins, Louise Clay, and Colin Brevik.

Chamber of Commerce hears report on Bremerton-Bainbridge bridge

Reporting for the legislative committee to the Sequim Chamber of Commerce at a meeting Tuesday noon, Mrs. Mary Brown said that with Hugh Rodman and Harry LeGear she attended a senate committee hearing on Bill No. 155 at Olympia Monday night.

This bill concerns the building of a bridge between Brownsville, in the immediate vicinity of Bremerton, to Fletcher Bay on Bainbridge Island. The bridge will cost fifteen million dollars and would for many years hamper the construction of a cross sound bridge, Mrs. Brown said.

The plan included discontinuing of Bremerton ferries.

Proponents of the bridge were given the first 45 minutes of the hearing.

Highways chairman Mrs. Julia Butler Hanson read a telegram from the Port Angeles Chamber of Commerce signed by S. C. Tozier in favor of the bridge from Brownsville to Fletcher Bay.

THIS TELEGRAM, said Mrs. Brown, was the only dissenting voice from the peninsula against a cross sound bridge and in favor of Bill 155. She spoke next at the hearing and read a resolution from the City Council of Port Angeles in favor of a cross sound bridge. She also reminded the committee they had a resolution on file from the Clallam County Commissioners endorsing the cross sound bridge, from the Sequim City Council and Sequim Chamber of Commerce.

Harry LeGear spoke in favor of the cross bridge representing the Grange, Farm Bureau, and Cattlemen's Association of Clallam and Jefferson Counties. Hugh Rodman spoke for the cross sound bridge representing the Clallam County Democratic Club and the Clallam County Planning Commission.

Under other Chamber business, Pres. Max Schmuck called for a report from Gene Burdick of the Merchants Committee. Burdick said that 35 attended the February merchants meeting. Assisting him as chairman of the membership committee are Robert Brown Carl Thurston, Louis Gaston, Lawrence Literal, and A. B. Kaminski.

HE SAID THE merchants had agreed to continue the theater program for the present time. The group felt that new people moving into the community should have some kind of greeting from the chamber.

Burdick stated that if there was no objection from the chamber merchants would close Feb. 23 in observance of Washington's birthday.

The president called for discussion on greeting of new residents and the chamber voted that he appoint a committee to greet new people in the community.

Harry Peterson reported on the Good Roads Association meeting in Olympia saying there was an attendance of over 200.

MINUTES WERE READ from the board of directors meeting Jan. 27. Board members are Schmuck, past president Mrs. Brown, Charles Southern, Peter Black, Gene Burdick, LeGear and Harry Peterson.

The president announced the following committee appointments at the board meeting: LEGISLATIVE, Mrs. Brown and Val Cameron; North Olympic, LeGear, Burdick, Charles Southern and Harry Peterson, alternate. Roads and Bridges, Peterson, Mrs. Brown and LeGear.

Agriculture and Progress: Black, Melvin Michel, Harvey Eacrett, Albert Haller and Dr. John Stevens and publicity, Black and Virginia Keeting.

Completes law school, at 74, to pay old debt

NEW YORK (AP)—Chester A. Smith has completed law school at the age of 74 — not to gain prestige but to pay back $43,000 he does not legally owe.

Smith, of Peekskill, N.Y., has been official court reporter for many years. At one time he was a member of the board of trustees of a girls' school which closed without paying all its creditors.

Smith took an accelerated course at New York University Law School. He wants to be a lawyer so he can step up his earnings and pay back the $43,000.

He said the girls' school, which he would not name, legally had done all it could before shutting down. But creditors were out of pocket for food and other things.

"Morally," Smith said Thursday, "I felt that the money should be paid. I decided that since no one else would pay the debt, I would try to do it."

Dept. president to visit Legion Aux.

The American Legion Auxiliary met Feb. 9 with President Mrs. C. C. Knapman presiding. On March 5, the department president will make her official visit. There will be a breakfast at 10 a.m. at the Legion Hall. All Legion Auxiliary members were urged to attend.

Junior members of the auxiliary made and delivered Valentine favors to the two local rest homes.

On Jan. 23 all unit presidents met in Sequim with Mrs. Preston Scheid, third district president. They announced at this meeting that the Legion Auxiliary convention will be Aug. 5 to 8 in Yakima.

Mrs. Benjamin Gilbert and Mrs. Scheid served refreshments at the auxiliary meeting.

·LINCOLN· Tonight and Saturday
Cont. Sat. from 2:10
WAR PRIZE AHEAD!

GLENN FORD
ERNEST BORGNINE
TORPEDO RUN
DIANE BREWSTER · DEAN JONES
METROCOLOR · CINEMASCOPE
A METRO GOLDWYN-MAYER PICTURE
ALSO MICKEY ROONEY "ANDY HARDY COMES HOME"

REGULAR PRICES
KIDS—Mat. Sat. 1:15 — "TARZAN'S HIDDEN JUNGLE"
"GHOST OF ZORRO" — Comedy — Cartoons
All Seats 25¢

ALL 13'S

FRANKFURT, Germany (AP) —Thirteen men of the U.S. Army's 13th Cavalry Regiment in West Germany were promoted to private first class today—Friday the 13th.

IT TAKES A PROFESSIONAL REPAIR MAN
To Give You a Professional Repair Job
CALL
PROFESSOR READ
At The
OLYMPIC ELECTRIC
5th and Lincoln GL 7-5303

We've nothing against
KISSING
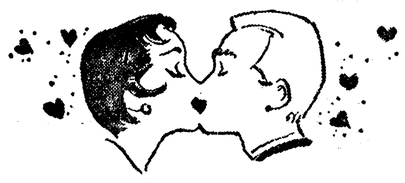
But . . .
Flowers last longer!
Saturday Is Valentines Day
2 Lines to Serve You
30 Days to Pay
Dial GL 7-3311
Toziers' FLORISTS

KONP Radio Program

Dial 1450

Friday Afternoon Radio Programs

4:30 to 5:30—Afternoon Show
5:00 to 5:05—News in Brief
5:30 to 5:35—Topic Tonight: National News
5:35 to 5:40—Local News
5:40 to 5:45—Business Stock Report
5:45 to 5:50—Weather Show
5:50 to 6:00—Sports

Friday Evening Radio Shows

6:00 to 6:30—Olympic Omnibus (rebroadcast)
6:30 to 6:45—Three-Quarter Time
6:45 to 7:00—Chapel of the Air
7:00 to 7:05—News in Brief
7:01 to 7:30—Olympic Omnibus (re-broadcast)
7:05 to 7:50—Evening Show
7:50 to 7:55—News in Brief
7:55 to 9:30—Basketball—Roughriders Roughriders vs. South Kitsap
9:30 to 10:00—Evening News
10:00 to 10:05—News in Brief
10:05 to 10:30—Music for Easy Listening
10:30 to 11:00—Dancing on Air from from American Legion
11:00 to 11:01—News Headlines
11:01 to 1:00—"Lindy's Rockin' Hop
1:00—Sign Off

Saturday Morning Programs

6:45 to 8:00—Hotcakes and Coffee
7:00 to 7:15—Reveille News
7:30 to 7:35—News in Brief
8:00 to 8:05—News in Brief
8:05 to 8:40—Music from Scandanavia
8:40 to 8:55—Let's Go Western
8:55 to 9:00—Weather Show
9:00 to 9:15—World Today News Report
9:15 to 10:00—Saturday Bargain Parade
10:00 to 10:05—News in Brief
10:05 to 12:00—Morning Show
11:00 to 11:05—News in Brief

Saturday Afternoon Radio Programs

12:00 to 12:15—News at Noon
12:15 to 2:30—Afternoon Show
1:00 to 1:05—News in Brief
2:00 to 2:05—News in Brief
2:30 to 4:30—Saturday Romp and Stomp
3:00 to 3:05—News in Brief
4:00 to 4:05—News in Brief

Wandering Scribe

Today. . .Friday. .Feb. 13 is a double jinx day. . .It is no day to walk under ladders. . .or take any chances . . .on jinx. . .Then Saturday is St. Valentine's Day. . as previously reported. . . .Low clouds this forenoon hanging over the hill. . .earlier the atmosphere was fairly clear and it was seen that much of the snow had left trees on the foothills. . .One nice thing about February. . .is it is short. . .Only 28 days. . .So month is almost half gone. . .It sure has been a strange month. . .with sudden winter storms. . . .some snow and cold. . .Folks here will be pleased when March comes. . even if it comes roaring in like a lion. . .We will be sure then it goes out like a lamb. . .

OPEN NIGHTS
This Week
Until 8 P. M.
Including Sunday
FRY DRUG
1st and Laurel

DANCE
SATURDAY
CRESCENT GRANGE
JOYCE
"The Downbeats"

The Lowrey Organ!
Still the leader in Value — Tone and Ease of Playing. Ample volume with self contained speakers.

Join the rapidly increasing number of Happy Lowrey Organ Owners.
2-44 note manuals with percussion effects — Steel guitar, vibra harp and many others.
Prices Start at
$995.00
Easy Terms Free Lessons
SMOCK MUSIC CENTER
625 East Front GL 7-4871

Weyerhaeuser unaware of any new IWA offer

TACOMA (AP) — A Weyerhaeuser Timber Co. spokesman said here Thursday the firm was unaware of any new offers made by striking International Woodworkers of America.

The union said it had proposed arbitration of the dispute.

Weyerhaeuser repeated its offer to negotiate with the Coos Bay-North Bend local of the union through the auspices of the federal mediation service.

No negotiations are presently underway, the company said.

The only information the company has, the spokesman said, came in a telephone call Tuesday night from the union, saying the company's earlier counter offer had been rejected.

Harvey Nelson, IWA official, said the proposal to arbitrate was made after the North Bend local Tuesday night rejected a company offer to pay a discharged truck driver's wages from the date of firing in December through April.

The company refused, however, to rehire the driver, asserting he was discharged for unsafe driving practices. The union demands he be rehired.

Arbitration — submiting the issue to "judges" like a court of law — was proposed to Weyerhaeuser operations last weekend and the company rejected it, Nelson said.

Meanwhile, all Weyerhaeuser operations except Coos Bay are back in operation Thursday. During the three-week sporadic strike, the Coos Bay local sent pickets to other Weyerhaeuser plants in Washington and Oregon.

While some men battle their way to the top, others bottle their way to the bottom.

Government rests case in Beck income tax trial

TACOMA, Wash. (AP) — The government rested its income tax evasion case against former Teamsters' Union president Dave Beck Thursday but reserved the right to question a document the defense may attempt to enter as evidence.

The document is a defense version of an outline on Beck's financial status. It shows as a liability a total $370,000, the same amount the defense has said was repaid to the Teamsters by Beck.

In wrapping up its case, the government presented a financial statement which claimed the $370,000 was an asset and thus taxable.

The federal court jury was recessed Thursday afternoon by U. S. District Judge George Boldt when defense attorney Charles S. Burdell referred to the money in cross examining the government's final witness.

Burdell, in questioning Edmund Hupf of the Internal Revenue Service, asked:

'Let us assume that Beck misappropriated $370,000 from the union. Would such money be taxableb"

Hupf said he believed the funds would be taxable, 'depending on the use and benefit derived from that misappropriation."

At that point, Judge Boldt recessed the jury and said he would not allow any approach to a debate involving the law applicable to the Beck case. The court would rule on which law is applicable, the judge said.

Beck was indicted on charges of evading $240,000 in income taxes for 1950-53. During the trial, the government upped the amount it alleges Beck owes to $258,000.

Drinking to another man's health isn't going to improve your own.

Trade Winds

Among other things, this is National Advertising Week.

Newspaper advertising maintains its strong lead in all advertising fields because of the permanence of its readership appeal. Many newspaper ads are just as effective whether read the day of publication or a month or year later.

An advertiser buys a portion of a newspaper when he buys an ad. That space is his to use as he sees fit, within legal restrictions.

The Port Angeles Evening News offers personalized advertising service to its customers. A call placed to Glencourt 2-2345 will bring an ad salesman to discuss promotion of your business to its best advantage. There is no obligation to advertise.

The Port Angeles Evening News advertising service offers advertising counselling, planning of advertising, copy writing, layout production and art work to its advertisers.

Planned advertising results in increased business. **Can you afford not to advertise?**

Agnes Hughto announces she will be closed a few days to redecorate her Residential Apparel shop. If all goes well she will be opening again in just ten short days, as bright and fresh as the new spring clothing she will display.

The opening will be announced. Look for it in this newspaper.

Olympic Peninsula beauticians are in full swing this week, promoting National Beauty Salon Week.

They began their full week on Monday, normally a day off, by donating time to hospitals and old folks homes where they cheered shut-ins with free hair care.

At least 10 lucky women will have their hair styled free by the various beauticians this week to show off the latest hair styles at the Heart Fund luncheon on Friday.

Displays in many store windows honor Boy Scout Week and represent countless hours of diligent work by the scout members and their adult supervisors.

The same alert, active boy scout sharing of life today in the community and nation will most likely repeat itself in the future of this country, with the same scouts, as men, working to expand man's knowledge.

News of business people often comes from distant sources. Thus it is with Ione Tomlinson, Buzard and Tozier Real Estate, Beulah McMahan, McMahan Fuel, and Astrid Fredrickson and Arnold Levy Realtor.

It goes like this.

Frances Gallagher, well known to all of Port Angeles for her work with the Port Angeles Evening News for nearly ten years, is in Hawaii. Frances' trip to the islands was a joint effort of Pan American Airlines and her new employer, The Everett Daily Herald. Object of the trip is news stories about winter in the islands in general and a group of Everett Elk couples, in particular.

Frances couldn't help share the joy of her trip with Rachel Gallagher of KONP. On her first card she wrote "flying over the Pacific Ocean, I wondered if Hawaii would be worth it all. It is!"

Then she went on to say she saw Ione, Beulah and Astrid — very welcome familiar faces — in the far distant land.

That was last week. Maybe they are home in Port Angeles this week.

Leo White of Olympic Laundry left February 10th to attend a board meeting of the All American Research Foundation at Palm Springs, California.

The Research Foundation is engaged in developing new commrgaged in developing new commercial laundry machinery.

Leo, a director of the board, will leave for Honolulu on the 15th

Local News Briefs

Snow in area

The Washington State Patrol reported at 11 a.m. this morning there was approximately one inch of snow at Discovery Bay and two inches at Beaver Valley, with compact snow on the highway. At the time of the report it was snowing hard but three State Highway Department trucks were plowing the highway and three trucks were sanding.

Legislature clears calendar of mild bills

By LEROY HITTLE

OLYMPIA (AP) — With Gov. Rosellini's major proposals for raising taxes still under study in committees, the Legislature acted Thursday to clear its calendar of a number of less controversial bills.

The House scheduled floor action on 32 measures, the Senate 10.

Top bill before the House was the governor's request that an additional 25½ million dollars be made available to the State Department of Public Assistance to finish out the current fiscal year.

The appropriation, if authorized, would boost to $236,737 the amount of money available for the state welfare program during the two year period ending next June 30.

The request was part of a total of 41½ million dollars in deficiency appropriations the governor sought for 10 state functions.

AMENDMENTS EXPECTED

Amendments may be tacked on to the measure Thursday, with final House action being put off until later.

Members of both the House and Senate planned to pause Thursday afternoon for joint memorial services honoring 26 former legislators who died since the 1957 session.

Final legislative action was scheduled in the House on a number of bills previously approved by the Senate, including one to increase the membership in the State Parole Board from three to five and increase their maximum permissible pay from $10,000 to $12,000 a year.

The House started to work on its heavy calendar after spending much of the last two days trying to decide whether to hang the prisoner or the bill.

Wednesday afternoon House members finally decided by a vote of 56-40 to hang the bill.

As a result legislation to abolish capital punishment was indefinitely postponed.

FIRST BILL KILLED

It was the first bill killed on the floor of the House this session.

In separate actions Wednesday, the House passed and sent to the Senate legislation permitting motorists to make right turns against red lights and a bill designed to protect children from drowning in irrigation ditches.

By a vote of 91-4 the lower chamber authorized right turns and, in some instances left hand turns when entering one-way streets.

The measure to protect children would authorized local improvement districts to finance fencing and other safety devices along ditches and canals.

In the Senate a bill was passed and sent to the House to authorize cities to rehabilitate blighted areas.

Sen. Dale Nordquist, Centralia, described it as "one of the more important pieces of legislation before this session."

He said the bill would permit cities to repair or tear down delapidated buildings no longer fit for human habitation or other use so they could be replaced with modern structures.

Man tried four times in death of small daughter

EL DORADO, Kan. (AP)—Warr Applegate is a free man after being tried four times on a charge of murdering his baby daughter.

An all-male District Court jury Wednesday found him innocent in the 1954 death of 16-months-old Dana Applegate. He had been charged with putting arsenic in a soft drink bottle and causing the child's death.

Applegate was convicted in his first trial, but won a new trial on appeal. The second and third trials ended in hung juries.

The aircraft worker lived in a trailer court at Douglass, Kan., at the time.

Air-Marine News

Swells, from a northeast wind storm that hit the lower end of Vancouver Island rolled into Port Angeles harbor this morning. The water was breaking over Port of Port Angeles fills all morning. No damage to harbor installation or log booms were reported. The force of the swells caused large whitecaps in the strait and harbor but wind velocity was not great.

WOMAN KILLED

SEATTLE (AP) — Mrs. Clara Taux, 62, was fatally injured Wednesday night as she was walking

Red faced officials

LEXINGTON, N. C. (AP)—John B. Leonard figured he had seen the limit of ingratitude when his 1958 city tax notice listed a $4.30 billing for an ancient four-room house.

Red-faced city officials hurriedly sent a letter advising Leonard the tax had been dropped.

They suddenly remembered that last year Leonard had let city and county firemen burn the house in a training exercise.

Police Court

Drunk driving charge brings 30 days in jail

A Port Angeles driver is serving a 30 day jail sentence as a result of a drunken driving conviction in police court Wednesday.

The driver, James W. Blevins, 32, 607 E. 2nd St., also paid a $100 fine and loses his driving privileges for 60 days.

He was arrested by city police Jan. 6, following a minor accident at 1st and Vine Sts. This was his second conviction.

Feb. 11

Wesley W. Chilson, 35, Forks, parking ticket warrant, $12 bail forfeited.

Guido Gallaci, 52, 1304 E. 4th, failure to yield right of way, $15 fine.

Skagit schools to carry Channel 9

BURLINGTON (AP) — Educational television programs from Seattle's Channel 9 KCTS-TV station soon will be picked up and rebroadcast into all Skagit County schools.

Robert Larson, administrative assistant for the Burlington-Edison School District, said Thursday that first test patterns will be sent out next week.

The Federal Comminications Commission has approved a television translator station for this purpose.

The approximate $10,000 cost of the station and equipment is being shared by the district's schools, including Anacortes, Mount Vernon, Sedro Woolley, Conway, Concrete, LaConner and Burlington.

At Seattle, Loren Stone, manager of KCTS, said the University of Washington had given permission to the Burlington-Edison District to pick up its Channel 9 program.

Obituary

LAWRENCE W. HORTON

Graveside funeral services will be held at Ocean View Cemetery Saturday at 10:00 a. m. for Lawrence W. Horton, 54, of 502 W. 3rd St. The Rev. L. L. Farmann will officiate and the Harper Funeral home will be in charge. Mr. Horton died here Feb. 6 after a long illness.

He was born Dec. 23, 1904 in Tacoma, Wash. He was a veteran of World War II, serving with an Engineer regiment.

For the past 20 years he operated a shoe shine parlor on Front Street.

Included in surviving relatives are his wife, Sally Horton, Port Angeles; three sisters, Mrs. Irene Cruz, Mrs. Viola Wynn and Mrs. Pearl White, all of Seattle; brother, Lewis Horton, Milwaukee, Wisc.

The Weather

SNOW PREDICTED

Port Angeles Forecast

Cloudy with intermittent rain occasionally mixed with snow today; few showers or snow flurries today and Saturday. Clearing partially Saturday; colder tonight and Saturday. High today 40-45, Saturday 35-40; low tonight about 32, northeasterly winds 15-20 mph, occasionally stronger today, becoming 10-20 mph tonight and Saturday.

Western Washington — Cloudy with rain occasionally mixed with snow Friday. A few showers of rain or snow Friday night and Saturday, clearing partially Saturday. High Friday 38-44 and Saturday 34-40. Low from 25-30 in north to 30-35 in south. Gale warnings displayed along coast and through Strait of Juan de Fuca; small craft warnings elsewhere. Winds along coast southeast 25-40, locally gusts to 50 Friday, becoming east to northeast and decreasing to 12-25 miles an hour Friday night and Saturday.

Five-Day Forecast

Western Washington and Western Oregon: Temperatures averaging near normal and precipitation more than normal. High temperatures in 40s in Western Washington and 46-56 in Western Oregon. Minimums mostly 34-44. Total precipitation around an inch in interior valleys and two to three inches on coast.

Ediz Hook Thursday

Overcast, visibility 15 miles, winds variable from calm to 7 mph; maximum temperature 42, minimum, 38.

THE WEATHER ELSEWHERE
By THE ASSOCIATED PRESS

	High	Low	Pr.
Albany, snow	28	25	.05
Albuquerque, clear	57	34	
Anchorage, clear	21	0	
Atlanta, rain	51	38	1.15
Bismarck, cloudy	8	-19	
Boston, cloudy	29	22	
Buffalo, rain	45	38	.16
Chicago, cloudy	41	37	.11
Cleveland, rain	49	43	.09
Denver, clear	52	31	
Des Moines, clear	43	24	
Detroit, cloudy	44	36	.21
Fort Worth, cloudy	56	52	.05
Helena, clear	34	0	
Indianapolis, rain	51	43	T
Kansas City, rain	47	39	.01
Los Angeles, clear	60	41	
Louisville, rain	57	46	.13
Memphis, rain	53	51	.82
Miami, clear	78	74	
Milwaukee, clear	37	25	.02
Mpls.-St. Paul, clear	39	11	
New Orleans, cloudy	75	62	
New York, rain	32	30	.03
Oklahoma City, rain	55	45	.05
Omaha, clear	42	18	
Philadelphia, rain	36	29	.05
Phoenix, cloudy	64	48	.15
Pittsburgh, cloudy	51	41	.14
Portland, Me., cloudy	26	18	
Portland, Ore., rain	46	39	.04
Rapid City, clear	39	3	
Richmond, rain	47	37	.48
St. Louis, rain	46	44	.01

24 hours to 4 a.m. Friday:

Pacific Northwest	High	Low	Pr.
Ellensburg	27	11	
Hoquiam	42	38	.06
Olympia	41	35	.01
Spokane	35	16	.01
Vancouver, B.C.	41	36	.01
Walla Walla	46	24	
Yakima	38	16	

Today's Tides

Second high .... 5:40 p.m. 4.6 ft.
Second low ... 11:35 p.m. 2.5 ft.

Friday, Feb. 13

First high ..... 6:26 a.m. 6.4 ft.
First low ..... 1:24 p.m. 2.1 ft.
Second high .... 7:04 p.m. 4.2 ft.
Second low ... 11:49 p.m. 3.1 ft.

Local Sunrise	Rises	Sets
Feb. 13	7:22 a.m.	5:31 p.m.
Feb. 14	7:20 a.m.	5:33 p.m.

Proponents of Sound bridge urge start

OLYMPIA (AP) — Beginning construction on the proposed cross-sound bridge immediately was urged Thursday night by a number of legislators and representatives of organizations who appeared by the House Highways Committee.

The meeting had been called by committee chairman Rep. Julia Butler Hansen to explore engineering aspects of a span from Fauntleroy to Vashon Island to Bremerton and other points on the Kitsap Peninsula.

Rep. A. L Rasmussen, Tacoma Democrat, was the only invited speaker who questioned the Vashon Island route selected by engineers. He said he favored a bridge but wondered why a more northerly route via Bainbridge Island was not feasible.

PURVIS BILL

He also asked whether a plan by Bremerton Democratic Sen. Ralph Purvis would not be more economical and offer better service to the peninsula. Purvis has introduced a bill in the Senate calling for construction of a bridge from Ilahee to Bainbridge with a connecting road to an improved ferry route between Winslow and Seattle.

Charles Andrew, chief consulting engineer for the State Toll Bridge Authority, explained the Vashon route was selected because it was the least expensive to build.

Andrew said that route would attract a great volume of traffic, would be least obstructive to Puget Sound navigation and would serve both Vashon and Bainbridge through connecting bridges.

THOSE IN FAVOR

Those urging immediate construction included Rep. Arnold Wang, Bremerton Republican; Reps. Frances Haddon Morgan and Pat Nicholson, Bremerton Democrats; James McCallum, Roads and Bridges Committee chairman of the Bremerton Chamber of Commerce; E. M. Weston, Washington State Labor Council president, and Mayor Roy Hall of Port Orchard.

Sen. Purvis did not attend the meeting.

Mrs. Hansen said another meeting would be held next week at a date yet to be announced. Financing of the proposed bridge would be covered at that time.

PIGEON THIEF

NEW YORK (AP)—Blonde Brazilian singer Rosina Pagan said she placed her 6½-carat diamond ring, valued at more than $7,000, on the window sill of her Manhattan apartment Thursday while she polished her fingernails.

Along came a pigeon, she said, and whisked the ring away.

She said the ring was a gift from a Texas oil man.

"I'm going to sue the city, I'm going to sue somebody," she said, adding that pigeons never do things like that in Brazil.

Forest Service sells record timber amount

PORTLAND (AP) — The U.S. Forest Service sold more than four and a third billion feet of timber last year from the 19 Oregon and Washington national forests.

In making the announcement, J. Herbert Stone, regional forester, said the total was a record high. The former record year was 1956. The 1958 sale was three times that of eight years ago.

The total sold exceeded the amount harvested, but still the cut was more than three billion feet and considerably more than for either of the two previous years.

The timber brought $62,277,801, an average of $14.25 per thousand feet. The 1957 average was $18.04, although the total value that year was less.

Stone referred to criticism early last year that Mt. Hood and Gifford Pinchot forest sales were lagging behind schedules. He said that by the end of 1958 sales in each forest were greater than the annual allowable cut.

Only one labor bill will pass, says lawmaker

OLYMPIA (AP) — Rep. W. L. McCormick, Spokane Democrat and chairman of the House Labor Committee, says there's only one of five labor reform proposals before the Legislature that has a chance of passing.

The measure is HB248, he said Wednesday. The bill would require secret union elections and that regular union financial statements be filed with the State Department of Labor and Industries.

Employers would also be required, under its terms, to report to the department any payments made to influence or affect employes in bargaining relations.

McCormick commented on the bill's favorable chances in announcing a hearing on it Feb. 23. The sponsors are three Seattle Democrats, Reps. Fred Dore, Norman Ackley and Mark Litchman Jr.

Day and Nite
TV
SERVICE
CALLS—$4
PENINSULA
ELECTRONICS GL 7-9502

SAV-MOR
Service & Grocery
Highway East and Golf Club Road
Will Be Closed
Every Sunday
Starting Feb. 22

SPAGHETTI DINNER
IOOF HALL FEBRUARY 14TH, '59
5 To 7 — Price $1.00
Money raised will help support the IOOF Youth Tour to the United Nations this Summer.

TOPSPOT
Come and Enjoy Yourself
DANCE MUSIC YOU ARE SURE TO LIKE!
RUDY---DANNY---JERRY
Fridays and Saturdays

NOTICE Of
Civil Service Examinations

To establish eligibility for service as Patrolman with the Port Angeles Police Department.

Age, 25 to 35 Inclusive.

Residence required within the City at least one year immediately prior to date of filing application. Registered Elector.

Final date for filing applications, February 23, 1959.

Applications may be obtained at the City Hall.

Published February 4, 10, 13, 18, 1959.

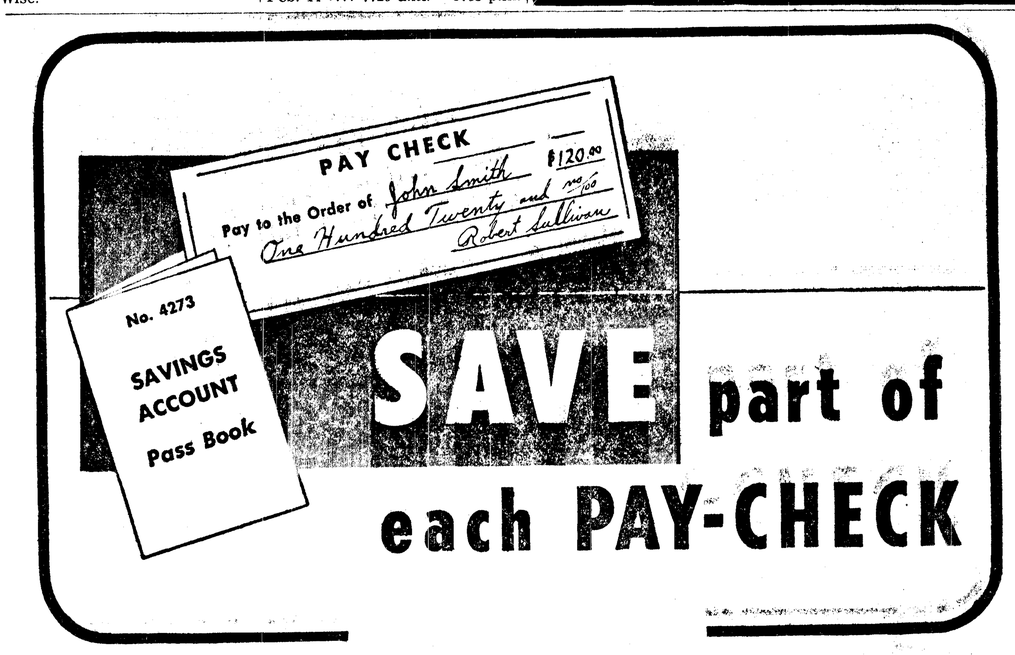

SAVE part of each PAY-CHECK
INTEREST FOR YOU
FIRST NATIONAL BANK
In Port Angeles, Washington
MEMBER FEDERAL DEPOSIT INSURANCE CORPORATION
INTEREST IN YOU

New business

(From Evening News Feb. 2)

New enterprise

Fred and Wayne Hegg have a thriving business in this new building on Marine Drive. The cousins started processing and selling smoked salmon in Port Angeles in 1952. (Evening News Photo).

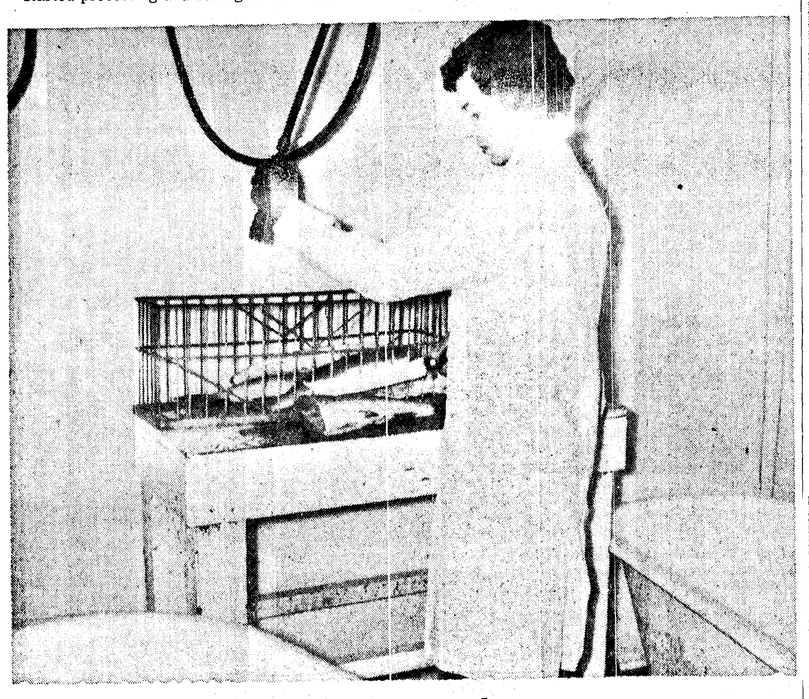

Prepares raw salmon

Mrs. Fred Hegg is seen preparing salmon in the refrigerated room before they are taken to the smoking ovens. Water under pressure shoots from the hose to keep the fish and cutting table clean before the fish are placed in the two portable tubs. (Evening News Photo).

New process

Fred Hegg and Mildred Jaeger are seen as they seal the smoked salmon in polyethelene bags. Mrs. Jaeger is using a vacuum tube to remove the air from the bag. Hegg will then clamp the end shut and immerse the package in hot water briefly to shrink the plastic so it will form a second "skin" around the salmon. No bacteria grows inside this type of package. (Evening News Photo).

Wrapping for mailing

Orders from all over the country and around the world are filled by the Hegg and Hegg plant. The company stresses luxury quality in its product and did a bigger than ever mail order business this last holiday season. From the left, the picture shows Mrs. Jaeger, Fred Hegg and

Regulated heat

The salmon is cured by alder smoke in this rack-filled room. To the left of the open metal door is seen the thermostatic control which governs the temperature in the smoking cabinet. Ross Burwell has tipped one of the racks to show how the salmon is spread for the smoking process. (Evening News Photo).

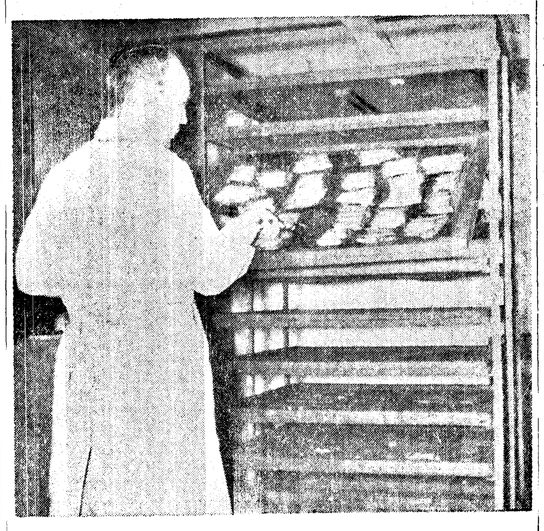

Cooling rack

When the salmon has been smoked in the oven it is taken out on trays and placed on a cooling rack on wheels. Fred Hegg is shown removing the pieces which will be sealed in plastic bags for merchandising. (Evening News Photo).

President Judson E. Dailey of the School District No. 17 Board of Directors, right, welcomes H. C. (Pete) Barrow as a new member of the board. Barrow replaces the Rev. J. Paul Logan, who transferred to a Seattle church last month. A graduate of the Kansas State Teachers College at Pittsburg, Barrow is a Coast Guard veteran of World War II. He is married and the father of a daughter. The family resides on Rt. 1, Port Angeles. He is associated with the Brumfield and Davis Abstract Co. (Evening News Photo).

Directors give green light for new school planning

(From Evening News Feb. 10)

Directors of School District No. 17 authorized the superintendent to proceed with the development of tentative floor plans and get preliminary cost estimates on a new junior high school and a junior college building during their regular meeting here Monday night.

The directors took the action after studying a report on the results of a questionnaire filled out by members of the Citizens Advisory Committee on Education and other interested laymen following a meeting here last month.

The detailed planning includes the development of a cooperative financing project for 9th grade facilities with the Fairview and Dry Creek districts. These two outlying districts must share in the project since 9th grade pupils from those areas attend the junior high school.

THE DISTRICT SCHOOL board is at full strength again following the Monday night appointment by the directors. They named H. C. (Pete) Barrow to fill the unexpired term of the Rev. J. Paul Logan, who has transferred to a Seattle church.

Following a policy set last year, the directors decided against signing a petition at this time for a group of residents who are attempting to form a local improvement district between Race and Peabody Streets.

The policy of the board is to refrain from initiating such petitions, but to accept the wishes of the majority of the residents in the proposed district.

ON ANOTHER petition request, the directors agreed to sign since the action would not obligate any taxpayer at this time.

The signature request came from a group of citizens in the general area east of Peabody Gulch and south of the boulevard who are attempting to form one section for an overall expansion of Sewer District No. 1. The Franklin School property is involved in the district.

Signing of the petitions for the survey and cost estimates will in no way bind the school district to accept or be included in the sewer district.

However, when the district built Franklin School, the directors signed an agreement with the city that sewer lines from the school would be tied in with the city system until a sewer district was formed in the area. The board pays the city a special rate for the service.

City Council sticks to move on sound bridge

(From Evening News Feb. 10)

A request that the Port Angeles City Council rescind its Feb. 5 resolution endorsing construction of the Puget Sound bridge, was turned down Monday.

Directors of the Port Angeles Chamber of Commerce, in executive session Monday afternoon, asked Councilman James G. Caldwell if the Council would rescind their action in endorsing the bridge. Caldwell introduced the resolution.

Later in the afternoon Caldwell, after consulting with other councilmen said the resolution was requested by 'State Legislators" and already has been sent to them and will not be withdrawn.

The chamber directors explained that the proposed bridge site, Vashon Island to Seattle, is the subject of much controversy and many groups and organizations on North Olympic Peninsula oppose the bridge construction because of its great cost and location.

Manager I. D. Birse, of Washington State Ferries, has been contracted by Secretary-Manager Ita Thomas. The Chamber directors at their meeting Monday afternoon instructed Secretary Thomas to ask Birse if the scheduled May 15 starting date for the Kalakala cross strait schedule be changed to an earlier date.

Birse said the matter will be taken under advisement and decision made in a few days.

Legislators ask Congress to plan coastal highway

(From Evening News Feb. 9)

The State Legislature is asking the U. S. Congress to take action to complete a coast highway along Clallam County's Pacific Ocean area.

The Associated Press reported Friday State Senator Gordon T. Sandison (D) of Port Angeles and two other state senators introduce- a memorial calling for Congress to complete a coastal highway from Neah Bay to a con-

'You can't get there from here'

(From Evening News Feb. 9)

Did you ever hear the story about the stranger in town trying to find his way to the post-office?

He asked a not-to-bright native for directions. The native tried to figure out two or three routes for the stranger to reach his destination and finally concluded: "By golly you can't get to the post office."

That was the same situation a group of residents living on the eastern outskirts of the city found themselves in Friday night when an accident blocked the entrance to the city at 1st and Ennis Sts.

They were all late for a meeting and in the conversation discovered they had the same reason for their late arrivals.

With the one eastern highway approach to the city blocked, "By golly they just couldn't get to town."

Jefferson County

(From Evening News Feb. 9)

(Port Townsend Leader)

Amended murder charge

An amended charge of first degree murder was filed in Jefferson County superior court against Ralph L. Anderson, 15, accused of fatally shooting Andrew Home Hampton, 33, Jan. 24. The new filing supersedes a previous charge of second degree murder. The shooting was near Port Townsend.

January rainfall

January rainfall at Port Townsend was 3:58 inches, one of the wettest months there in recent years. Rain fell on 19 days. The thermometer dropped to 15 above zero Jan. 3. The highest thermometer reading was 52 degrees on several days.

Car stealing

A youth from the Fort Worden Diagnostic and Treatment Center went on a car stealing spree Monday night, Feb. 2. He took three Port Townsend vehicles and smashed one of them before returning to the center.

Court resumes

Action in the 1959 term of Jefferson County Superior Court re-

(From Evening News Feb. 10)

IWA strikes five logging firms in West End in wage dispute

Seventy-five members of the International Woodworkers of America are on strike against five logging operations in the Forks area.

Business Agent Clyde Jernigan of IWA Local 23-90 said today the men took the strike action after the five firms refused to grant the 7½ cent an hour wage increase given by other Northwest employers which have contracts with IWA locals. The raise is retroactive to Sept. 1, 1958.

JERNIGAN LISTED the struck firms as the Rhyne Logging Co., Brager Brothers Logging Co., Fitts Logging Co., Kitchell Transfers and the N. Anderson Logging Co.

The Federal Conciliation Service has been notified of the strike and the union is ready to meet with the employers and settle the dispute as soon as possible, Jernigan said.

One employer signed up with the union just prior to the strike deadline and his crew went to work Monday morning.

WHEN ASKED for a statement this morning, A. A. Rhyne of the Rhyne Logging Co., said the larger timber firms granted the 7½ cent wage increase in September which brought them up to the scale being paid by the "Gyppo" loggers at that time.

He said that the wage scale being paid by the larger firms in some of their operations may be a little higher than the scale of the "gyppos" but not enough to cause a strike."

Rhyne said he has been informed by the IWA the union intends to open contract talks in June with the idea of asking for higher pay.

He contends if the union wants to talk about wages it should do it now and not plan on asking for another pay hike in a few months.

Rhyne said he got his first notice about the strike action Friday.

He said he had not heard about union turning the case over to the Federal Conciliation Service.

ALGERIAN REBELS

ALGIERS (AP) — The French high command estimated 17,000 nationalist rebel fighters are inside the boundaries of Algeria.

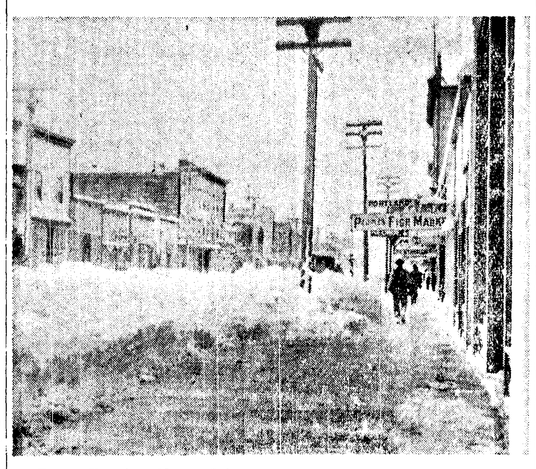

(From Evening News Feb. 10)

Oh, those olden days

If you think the area has some snow now, take a look at this Front St. photo taken during the winter of 1916. This view is from a point near Oak St. looking eastward. The big building on the left in the middle of the block is the St. Francis Hotel

City councilman explains stand on bridge move

(From Evening News Feb. 10)

City Councilman James G. Caldwell explained to Chamber of Commerce members at a Monday noon meeting that a resolution favoring construction of a Puget Sound bridge, adopted by the Council Thursday night was an effort to secure "a bridge."

Caldwell proposed the resolution. Sole object was to express the opinion that a bridge should be built, but not to endorse any particular bridge site nor to go contrary to the wishes of the majority of Port Angeles citizens, he said.

Caldwell's talk followed explanations by J. J. Dailey and Arnold Hirsekorn of the controversy regarding plans to build the 200 million dollar structure between Vashon Island and the mainland.

PORT MANAGER JACK P. HOGAN displayed an aerial photograph of Port boat haven. He explained that two bulkheads protecting the haven addition would soon be completed. Dredging is one third completed and a new dredge will arrive here soon and the entire boat haven addition will be completed in March.

Hogan reported having contacted Manager I. D. Birse, of Washington State Ferries who announced that the ferry Kalakala probably will start operating across the strait May 15.

Hirsekorn, local manager for CPR ferries, confirmed the announcement that the company's boats will not resume service between here and Victoria. He said that the two boats, Princess Joan and Princess Elizabeth have been condemned and probably will not be renovated.

E. R. THOMAS of the convention committee reported on several conventions scheduled to meet here this year.

Larry Winters, operator of ski tows in the Hurricane Ridge area reported large crowds of skiers in the area each weekend. The National Park road and parking spaces are well kept up, Winters said. However he added that the county road, outside the park has at times been dangerous to travel and a number of cars have had accidents on it, due to snow and frost conditions.

Joel B. Staddecker, member of the Washington Horse Racing Commission, scheduled to talk at Monday's meeting, did not arrive.

PONY EXPRESS ROLLS

RAINIER (AP)—Oregon's 20th century Pony Express rolled into Rainier late Wednesday, en route to a Centennial Celebration at Astoria.

Forty riders and two stage coaches set out from Portland Tuesday to carry mail to Astoria to be stamped with a special Centennial issue

Kingston Trio hit big with 'Tom Dooley'

By BOB THOMAS
Ap Movie-Tv Writer

(Fourth of five articles on the teen-age music industry)

HOLLYWOOD (AP) — Three fresh-faced young men stepped up to the microphone. They were dressed identically in Ivy League pants and open-necked striped shirts. They plunked two guitars and a banjo and started crooning:

"Hang down yer head, Tom Dooley. . . ."

The youthful crowd of 6,000 in Los Angeles' Shrine Auditorium loosed a roar of approval.

". . . .Pore boy, you're goin' t'die."

Cheers shook the great hall. This was the signal of acceptance for three bright fellows who are riding the teen-age music boom to early fortunes.

They are Dave Guard, Bob Shane and Nick Reynolds, who call themselves the Kingston Trio. The name is an accident—"We started out when the calypso craze was on, so it sounded like a good idea."

Nor, despite their hit with the backwoodsy ballad of the doomed Dooley, are they hillbillies. Dave and Bob grew up in Honolulu. Nick is from Coronado, Calif.

How did the Kingstons crack to the top of a music market that puts little emphasis on musical or intellectual quality?

"Dooley" did it.

"The teen-agers buy single records, and they made it a hit." explained Guard, chief Kingstonian. "So far it has sold 1,800,000 here and about the same in England. We're just as amazed as anyone."

The boys got together at Palo Alto. All were business students, Dave at Stanford University and Bob and Nick at nearby Menlo College. Dave and Bob were chums from Hawaii, where they had strummed ukeleles to island tunes. The trio began playing their guitars and banjos and chanting folk tunes in campus hangouts.

San Francisco publicist Frank Werber introduced them to San Francisco niteries. They caught on, played other intimate clubs in Chicago and New York. A year ago, they signed with Capitol Records and made an album which became a bestseller.

Next: What teen-age music has done to the record industry.

Scientists study 'virus cocktail'

WASHINGTON (AP) — Government scientists are beginning to wonder about possibilities of producing a "virus cocktail" — a vaccine containing a mixture of about 25 different viruses.

There's nothing immediate about it, but it is one of the means being considered in the search for a better attack on the common cold and other undifferentiated respiratory diseases.

Dr. Robert Huebner of the National Institutes of Health mentioned the possibility in an article in 'Public Health Reports," issued by the Public Health Service.

He said that if it were found possible to produce a properly constituted, safe and effective multi-purpose vaccine of this character, the idea would be to inject it in children at about the time they also get shots against whooping cough, diphtheria, tetanus and polio.

During the past decade, he said, scientists have uncovered about 70 previously unrecognized viruses, including about 25 that cause various forms of respiratory illness, much of it in children.

He said scientists at NIH already are engaged in preliminary tests of vaccines aimed at some of these agents.

Mason County news

(From Evening News Feb. 9)

(Shelton-Mason County Journal)

The Mason County Board of Commissioners again this week rejected a plea for a raise in pay made by Teamsters for county road department workers who are members of the union. Commissioners told the men the county is not in a position to grant a raise because of the condition of the county budget.

Extra levy voted

Belfair, Allyn and Victor districts of Mason County voted 3 to 1 Feb. 2 for an extra 31 mill levy to raise $50,000 for building a high school at Belfair.

Sewer fee raised

Shelton residents start paying $2.50 a month for sewer service March 1. It is about a 10 percent raise over the previous fee. Money will be used for sewer repairs.

ACTRESS RECOVERING

HOLLYWOOD (AP) — Actress Audrey Hepburn is recovering from her fall from a horse last month and will return to work early in March, a spokesman says.

The actress suffered two fractured vertebrae on location for "The Unforgiven" being filmed at

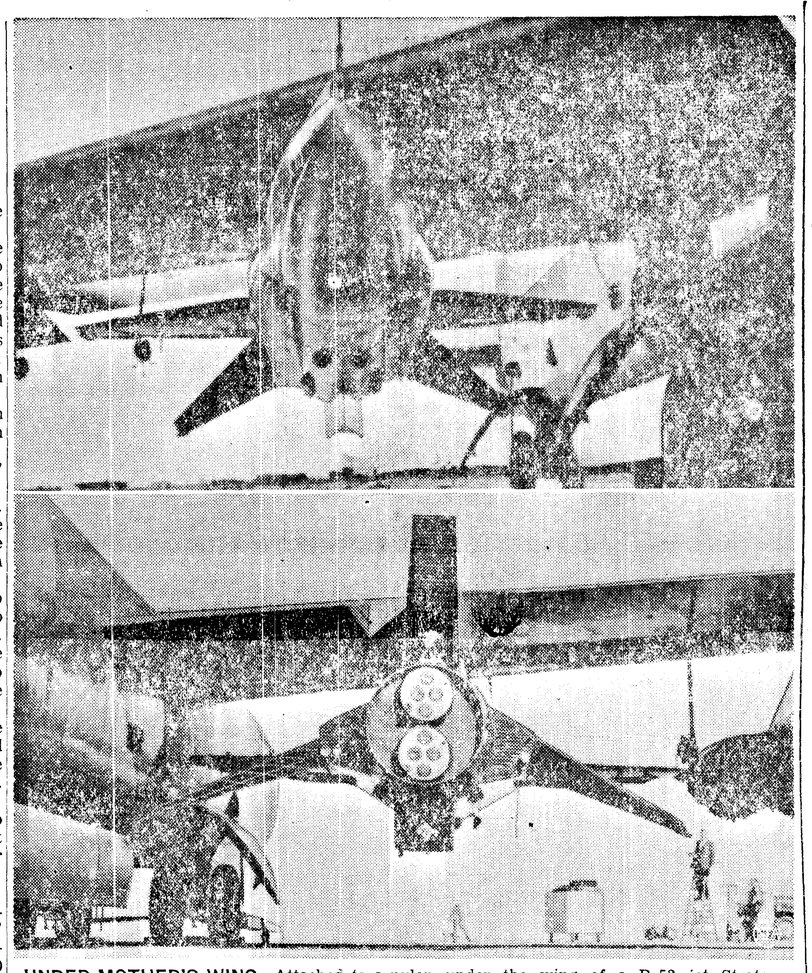

UNDER MOTHER'S WING--Attached to a pylon under the wing of a B-52 jet Stratofortress, the X-15 high-altitude research aircraft is in position to be carried to drop altitude. Top and bottom photos show front and rear views respectively. The rocket ship—first to try to put a man into space for a short interval—will be fueled with nitrogen and liquid oxygen through quick disconnect lines in the carrying frame. Two TV cameras on board the B-52 mother ship will observe the X-15 and its pilot leading up to the drop. The X-15 will be loosed at about 38,000 feet, where its own powerful rockets will take over. The piloted missile is designed eventually to reach an altitude of 100 miles or more. Preliminary tests at low altitude are scheduled for this month.

Women legislators were split on question of death penalty

By VIRGINIA SIMS

OLYMPIA (AP) — In the emotionally packed debate on capital punishment in the House of Representatives this week, the women were the coolest members of the House.

How did they stand on the issue of whether the death penalty should be abolished?

They were split right down the middle.

The measure, which is generally considered a dead item for this session, had a woman among its sponsors, Mrs. Jeanette Testu of Seattle.

She was the only woman to speak during the involved parliamentary wrangling which eventually led to the final tabling of the bill.

And in the end, she voted against reconsidering an amendment which was the only hope for the continued life of the bill.

The amendment would have applied the death penalty only to acts of murder by convicts. It was proposed on the theory that a man sentenced to mandatory life imprisonment might take another life without fear of further consequences.

BASIC ISSUE

"I felt the amendment was getting away from the basic issue—whether the state should legally take a human life," Mrs. Testu explained.

"I didn't ask anyone to support this bill," she said after it was all over. "I think it is something we all had to square with our own beliefs.

"I feel very strongly against capital punishment and that it is an issue which should be settled. But apparently the public isn't ready for it."

The opposite point of view was expressed by Mrs. Joseph Hurley, Spokane Democrat.

'You can't measure the wide deterrent effects of capital punishment," Mrs. Hurley said. "There is very little chance of a miscarriage of justice because we are loathe to invoke the supreme penalty."

Mrs. Hurley said, however, that she would favor a change in the death penalty from hanging to death in the electric chair.

Mrs. John Epton of Spokane, who is chairman of the House Institutions Committee, said she would vote to abolish the death penalty "on the chance that one in a million might be innocent."

REHABILITATION

Mrs. Eva Anderson, Chelan Republican, said that while capital punishment "is a blot on society that is abhorent, it is better than to endanger the lives of innocent people."

"It appears that we will have to continue it until we are smart enough to rehabilitate these criminals."

Mrs. Vivien Twidwell, an Aberdeen Democrat, said that at one time capital punishment was abolished for a period of several years in Washington, then was reinstated.

Miss Ella Wintler, Vancouver Republican, said that the prolonged House debate indicated the depth of feeling on the measure.

However, she pointed out that the religious side of the problem was not introduced during the entire discussion.

'Why," said Miss Wintler, a veteran state legislator, "they didn't even quote the fifth commandment."

Wife cleared of murder complicity

LOS ANGELES (AP) — Cleared of complicity in her husband's slaying, Mrs. Gemma Caruana wants to go to India as a missionary.

"I hope God gives me strength to carry out my plans," the attractive brunette told reporters after the district atorney dismissed a murder charge against her.

John C. Neely, polio-crippled fellow worker of Mrs. Caruana at Capitol Records, faces trial on a charge of murdering Ronald Caruana, photographer whose body was found in the trunk of his car on the desert, Jan. 29.

Neely told police Mrs. Caruana needled him into shooting her husband. She denied this and also denied his story that they were inti-

But not Cinderella

WICHITA, Kan. (AP) — Cinderella-like, the loss of a shoe led to the arrest of Robert Hernandez, 26, Tuesday.

Police Sgt. Frank Robertson found a shoe at the scene of an attempted burglary. On return to headquarters Robertson found Hernandez had been picked up for questioning. He was wearing only one shoe.

The shoe Robertson found fit Hernandez. He was booked for investigation.

Woman held in vice case had plenty of cash

CHICAGO (AP)—Police, investigating a case involving pornographic pictures in a 68-year-old woman's cottage, found more than $65,000 in currency stacked in baskets and boxes.

Detectives Richard Cain and Gerald Shallow of the vice squad said the currency was hidden in a closet among piles of pornographic pictures and literature.

The detectives said they also found a bank book showing deposits of $58,000.

The search of the eight-room cottage, at 4131 S. Berkley Ave., was made after Cain said he arrested Grace Van Scoyk, alias Vance, after she took $20 from him. Cain said he had posed as one of her patrons.

Mrs. Van Scoyk was quoted by the detectives as saying she has $29,000 in a safety deposit box. She said she liked to keep cash where the Internal Revenue Service would not find it. She added she paid a $10,000 fine eight years ago for income tax evasion.

The detectives said they had gone to Mrs. Van Scoyk's home after they learned she had posed recently for obscene photos confiscated by police. They said she has a record of more than 20 arrests for prostitution.

When police asked her about a notebook found in her home and which listed names of men with notations, such as $10 and $20, she ran a hand through her yellow-tinted hair and shrugged. "That's my business," she said.

Need better credit plans for farmers

WASHINGTON (AP)—The Agriculture Department said Thursday many farmer cooperatives need to do better jobs helping their farmer-patrons obtain necessary credit.

Furthermore, it said, the cooperatives need to show reluctant farmers howt hey might use credit to do better production jobs and hence raise their incomes.

The agency suggested that cooperatives help patrons establish lines of credit at local banks and other lending agencies. It cautioned the cooperatives against over-extending themselves in providing open - account credit to members.

"Cooperatives extending credit without adequate financing to cover that credit may be negligent in performing services for their patrons," the department said.

Trumpeter's son hopes to play in Air Force

DALLAS, Tex. (AP) — Harry James Jr., 17, who toots a trumpet, like his dad, joined the Air Force Tuesday so he can find more time for music.

James is the son of the trumpet-playing bandleader, Harry James.

The youth was a freshman music major at North Texas State College, Denton, Tex.

"There wasn't enough time for my playing at Denton," he said. 'I'm hoping the Air Force will let me keep at it all the time," James said.

The Air Force said he probably will be assigned to a band as a trumpeter as soon as he finishes basic at Lackland Air Force Base, San Antonio, Tex.

James, who lives in California

Bill to outlaw capital punishment killed in House

OLYMPIA (AP) — After two days of wrangling, the House Wednesday killed a proposal to outlaw capital punishment in Washington.

House members batted down an amendment to the measure, voted 56-40 to indefinitely postpone further action on the bill, then tabled a motion to reconsider this action.

The vote for indefinite postponement came after the house defeated an amendment by Rep. Mark Litchman Jr., Seattle Democrat.

Litchman's amendment would have permited the death penalty to be imposed only on inmates of the state penitentiary who com-

Auction items tell story of man's life

SEATTLE (AP)—For a single quarter, a bidder at the King County coroner's auction Wednesday bought the poignant life story of Joseph Herman, naturalized American.

It came in a plain manila envelope containing the scraps and leavings of a lifetime hoard of personal documents.

Item—on Sept. 2, 1909, Stanislaus Herman, New York City, paid to Hamburg-American Lines $116.18 for the rail and steerage passage of Joseph Herman, 11, from Tilsit, East Prussia, to Des Moines, Ia.

Item — in October 1918, Pvt. Joseph Herman, 20, was discharged honorably from the Army of the United States and notified he had a claim against the government for injuries suffered in line of duty.

Item—in April 1933, a scrap of a letter over the illegible name of a woman tells Joseph Herman, 35, she is sorry he is out of work and that his back still hurts.

Item — on June 7, 1943, Pvt. Joseph Herman, 45, was discharged honorably from the Army of the United States. Record: military offenses, none; military skills, none.

Item—in July 1953, Joseph Herman, 55, laborer, was discharged from Firlands Sanitarium, Seattle, with arrested case of tuberculosis and told he couldn't work hard anymore.

There is one final official document—on June 7, 1954, deputy coroners were called to a downtown Seattle hotel to pick up the body of Joseph Herman, 56, suicide.

Famed modern composer dies

NEW YORK (AP) — George Antheil, modern American composer and self-styled "Bad Boy of Music," died at his home Thursday night.

Antheil, 58, created a sensation here and in Paris in the mid-1920s with his avant-garde 'Ballet Mecanique."

The cause of death was not announced.

Antheil's early works depicted the jazz age and the age of steel. In "Ballet Mecanique" he made use of xylophones, electric bells, a player piano and airplane propellers.

Born in Trenton, N.J., Antheil began to study piano at 6. Four years later, he started lessons in composition with Constantin von Sternberg in Philadelphia. He continued composition work with Ernest Bloch.

A Philadelphia concert manager called for a soloist of the 'fiery ultramodern variety." Antheil practiced on the piano for 36 hours straight, got the job and went on a concert tour of Europe. On that tour he was dubbed the "bad boy" composer-pianist of America. Years later, he titled his autobiography "Bad Boy of Music."

Mrs. Chase not decided on upgrade for Jimmy Stewart

WASHINGTON (AP) — Sen. Margaret Chase Smith (R-Maine) won't say yet whether she will again oppose giving a general's star to film actor Jimmy Stewart. She said she wants to check his training record again.

She contended two years ago that Stewart, a World War II combat pilot, had not kept up with training required of most reservists. Her objection was largely responsible for blocking Senate confirmation of Stewart's promotion from colonel to brigadier general in the Air Force Reserve.

President Eisenhower renewed Stewart's nomination Thursday.

Dulles undergoes surgery today

WASHINGTON (AP)—Secretary of State John Foster Dulles undergoes surgery today for a left inguinal (groin) Hernia.

The secretary, who will be 71 Feb. 25, entered the Army's Walter Reed Medical Center last Tuesday. Since then each State Department bulletin on his condition has been almost identical: sleeping well, eating well, in good spirits.

Maj. Gen. Leonard D. Heaton, the hospital commandant, arranged to perform the operation. He said it was relatively simple, a bit more complicated than, say, an adenoid operation.

Heaton told newsmen Tuesday he found Dulles "worn out" and in need of a rest. The secretary still is suffering from the colon inflammation which hit him Nov. 30. Heaton said he wants to try to clear that up, too, with medication and rest.

The secretary underwent surgery at Walter Reed in 1956 to remove a cancerous portion of his lower intestine. Heaton and the White House have said there is no connection between that and Dulles' more recent troubles.

The White House has vehemently denied reports Eisenhower is

Professor has bagful of tricks to help make science easy

By RALPH DIGHTON

PASADENA, Calif. (AP)—A lot of Americans got their first accurate idea of what makes an atomic bomb tick from a TV film which showed a room full of mousetraps blanketed with table tennis balls.

Another ball, tossed in their midst, set off one of the traps, knocking several balls into the air. As they fell, they set off other traps.

In a flash, every trap was sprung and the air was filled with the bouncing spheres.

Thus was chain reaction, the key process of nuclear fission dramatized for a national audience.

Walt Disney made the film but the mousetraps idea did not originate in his studios. In 1947 a physics professor named Richard M. Sutton hit upon the use of mousetraps to demonstrate chain reaction.

RUN ON MOUSETRAPS

The demonstration made Dr. Sutton famous in academic circles. There was a run on mousetraps in stores all over the country as science teachers sought equipment to duplicate the feat.

The experiment's quick appeal started Sutton thinking. Today he has more props than a prestidigatator—two big trunks full.

His scientific showmanship brought him last year to the California Institute of Technology—where he had won his doctorate—as professor of physics and director of relations with secondary schools.

This is a brand new job at Caltech. Many high schools ask for help in improving the teaching of scientific subjects. Sutton handles these requests, channeling them to experts in each field.

He seldom uses the mousetrap gimmick any more. But there are plenty of other surprises in his trunks of tricks.

Any boy who wants to know whether a curve ball really curves has only to ask Dr. Sutton. Using a gimmick something like a jai alai basket, lined with sandpaper to impart greater spin, he can make a foam plastic sphere the size of a baseball curve feet to either side.

IN CORRIDORS

Sutton, a slender, wiry 58, delights in demonstrating his prowess with this gadget in corridors of Caltech.

Back of Sutton's pyrotechnics is a desire to improve science teaching in America's schools.

For several years his major, serious work has been development of a study program enabling superior students to take one or more college subjects while still in high school.

He is chairman of a special Ford Foundation committee backing this program. So far in this, the program's third year, 3,700 students have taken his advance placement tests. Some of them entered college as sophomores in mathematics and physics. The others, even though they did not win sophomore ratings, found it much easier to get into crowded colleges.

Oregon set for 100th birthday celebration

By THE ASSOCIATED PRESS

Oregon celebrates its 100th birthday anniversary Saturday with pomp and pageantry.

Vice President Richard Nixon will be the honored guest at ceremonies in Astoria, Salem and Portland to commemorate the 100th anniversary of statehood and start Oregon on its centennial year.

Several thousand persons are expected to be in Salem for the celebration, although few will be able to crowd into the Capitol Rotunda for the ceremonies to be carried by radio and television.

Nixon will make the main address at the Capitol ceremonies after a parade through downtown Salem and a 19-gun salute.

The parade, which starts at 3 p.m., will include Nixon, Gov. Mark Hatfield, the Oregon congressional delegation, members of the consular corps, Oregon state officials, legislators and former governors.

The 3:30 p.m. rotunda program includes music by the Portland Symphony Orchestra.

Earlier in the day, the vice president will participate in stamp ceremonies at Astoria at 10:30 a.m. where the first Oregon Centennial stamps will be issued.

Following the Salem program, Nixon will attend the Sons and Daughters of the American Revolution banquet at the U.S. National Bank in Portland.

More than 1,000 persons are expected to attend the centennial ball in Salem Saturday night.

Pawn shop owner faces down thief

DALLAS, Tex. (AP)—A spunky pawn shop proprietor proved a better match Wednesday in a showdown with a bandit.

Without a word, the man entered the shop and socked proprietor Paul Fine, 54, in the face. The bandit stepped back a few paces, drew a pistol and demanded money.

Fine grabbed a pistol and dared the man to shoot.

The gunman retreated without firing a shot. He was captured 30 minutes later when traffic officer O. M. Henley spotted him waving the pistol in a South Dallas bar.

MINERS INJURED

VIBURNUM, Mo. (AP) — Two men were killed and two critically hurt in a 100-foot fall to the bottom of a lead mine shaft

Secret group will try to dodge mixing

RICHMOND, Va. (AP) — Secrecy cloaks the work of a special study commission as it lays the groundwork for a new course of action to minimize Virginia public school integration, now in progress in three localities and imminent in a fourth.

The 40-member Commission on Education met Wednesday for almost five hours behind closed doors. Most of the time apparently was spent listening to and questioning Gov. J. Lindsay Almond Jr. and Atty. Gen. Albertis S. Harrison Jr. on suggested approaches to containing public school race mixing, now that the massive resistance laws have been thrown out by state and federal courts. But there was no report on what went on.

A Textile Workers Union local has called a mass meeting of Warren County residents at Front Royal tonight to sound out sentiment on the reopening of the county's only high school next Wednesday on an integrated basis.

U.S. District Judge John Paul has ordered school officials to reopen Warren County High Feb. 18 and admit 22 Negroes. The school officials will make one final effort to delay integration by appealing for a stay to Chief Judge Simon Sobeloff of of the U.S. 4th Circuit Court.

SIntegration has occurred at 10 schools in Norfolk, Arlington and Alexandria. Though unwelcome, race mixing has produced no disturbances. All told, 30 Negro students are attending the 10 schools.

There is talk that out of the school study commission's deliberations and the subsequent resumption of a special session of the general assembly March 31 will come legislation paving the way for a part-public, part-private system of schools in Virginia.

Almond reportedly favors some sort of escape hatch for localities unwilling to meet the constitutional requirement for operation of free public schools, if such schools must be integrated.

Mansfield asks direct talks on unification

WASHINGTON (AP) — Sen. Mike Mansfield (D-Mont) Thursday proposed direct negotiations between East and West Germans to unify their country and remove the threat of war.

Mansfield suggested a nine-point program under which United Nations police forces would replace Soviet and Allied troops in Berlin to support a German agreement.

Mansfield, assistant Democratic leader of the Senate and an influential member of its Foreign Relations Committee, outlined his program in a major speech prepared for Senate delivery.

He said he and other Democrats as well as Republicans solidly back the administration and the North Atlantic Pact policy of refusing to be driven from Berlin by the Soviet proposal for withdrawal of all foreign troops from the city in May.

Eisenhowers will join Queen to open seaway

WASHINGTON (AP)—President and Mrs. Eisenhower will join Queen Elizabeth in Canadian ceremonies opening the St. Lawrence Seaway.

The White House said Wednesday night the Eisenhowers will fly to Montreal June 26 for the ceremonies near there at St. Lambert Lock.

The Eisenhowers will join the Queen and Prince Philip aboard the royal yacht Britannia at Montreal. They probably will fly back to Washington immediately after the ceremonies.

Area snowfall centers around Port Angeles

(From Evening News Feb. 9)

Snow storms hit the North Olympic Peninsula with a one-two punch Sunday and today.

Wet snow fell Sunday morning in the Port Angeles and surrounding areas. Temperature was warm and much of the snow melted soon after falling. The exceptions were the foothills south of Port Angeles where a good coating remained.

Snow started falling again last midnight and by daylight up to two inches was on the ground in Port Angeles and south of town. However no snow is reported east between here and Sequim.

Early this morning the State Highway Department reported the greatest depth west of Port Angeles was two inches and that the depth grew less past Indian Valley and on Fairholm Hill. Only one inch of snow was on Highway 9-A at Twin Rivers.

Snow fell intermittently today until the middle of the forenoon. City streets, county roads and state highways have been cleared of snow where necessary and hills sanded.

Local school director named to state group

(From Evening News Feb. 9)

A Port Angeles woman has been asked by Gov. Albert D. Rosellini to serve on the Washington State Planning Committee for the President's White House Conference on Children and Youth.

She is Helen Radke, a member of School District No. 17 Board of Directors and the second congressional district representative on the State Board of Education.

Mrs. Radke says the White House conference is scheduled for April, 1960, in Washington, D. C. The conference is held every 10 years for a nationwide stock-taking of children's needs.

The state committee is now making plans for a "Little White House" Conference to be held in Seattle this fall, Sept. 10 and 11.

Mrs. Radke says nine study subcommittees have been established and she has been asked to work on the education committee.

Oregon man named Tree Farm Head

(From Evening News Feb. 9)

PORTLAND — Crown Zellerbach Corporation's Northwest timber headquarters today announced the transfer of superintendent G. W. Nutter from the company's Clackamas Tree Farm, Molalla, Ore., to its Neah Bay Tree Farm on the northwestern tip of Washington state.

Nutter started with Crown Zellerbach as a log chaser in Clatsop County in 1937. He has previously served as assistant superintendent and superintendent of the Clatsop Tree Farm and has headed the 54,000-acre Clackamas County unit since January, 1958. The 71,000-acre Neah Bay Tree Farm, with headquarters at Sail River, is about 70 miles due west of Port Angeles on the Strait of Juan de Fuca.

A native of Montesano, Nutter started in the woods as a chaser with the Saginaw Timber Co., Aberdeen. He later worked with Markham and Callow Inc., Nehalem, Ore., as a head rigger before joining Crown Zellerbach.

Fircrest school to open Feb. 24

OLYMPIA (AP) — The newest state institution for mentally retarded children, Fircrest School at Seattle, will go into operation Feb. 24, Gov. Rosellini said Thursday.

The institution will be operating at full capacity of 240 patients by next June, he said.

Beginning Feb. 28 the school will start accepting children from a waiting list of about 600 youngsters. First patients in the school will be 127 children who will be transferred from Rainier State School at Buckley and 26 from Lakeland Village at Medical Lake.

Rosellini said the institution will open with a staff of about 50 persons and will operate when its full patient load is reached with a staff of between 125 and 130.

On this page the weekly Olympic Tribune reprints selected news items of general interest from preceding issues of the daily Port Angeles Evening News.

C. N. WEBSTER, Editor
GEORGE BUCK, General Manager

The Olympic Tribune

Entered as second class matter on April 17, 1916, at the postoffice at Port Angeles, Washington, under the Act of March 3, 1879.

Subscription Rate $1.50 per year anywhere in U.S.A.
Published every Friday night

CLASSIFIED AD RATES AND INFORMATION

4c Per Word First Day — 3c Every Day
After — 50c A Word Per Month's Insertion
5 Word or 50c Minimum Charge — Add 20c per ad when not paid on first day of publication
Ads Accepted By Telephone From
Clallam County Telephone Subscribers
25c Service Charge for Blind Ads
For Classified Dial GL 2-2345

If your ad appears incorrectly, notify us immediately. We accept the responsibility for one incorrect insertion only. We reserve the right to revise or reject any advertisement. Classified deadline is 4:30 p.m. the day previous to publication. Saturday closing time 12 noon.

REAL ESTATE FOR SALE **REAL ESTATE FOR SALE**

TYLER REALTY CO.
110 West 1st Phone GL 7-4455 Olympic State Bank Bldg.

5 BEDROOM HOME—2 down, 3 up. Conveniently located. Large living room with fireplace. Family dining room. Close to schools on paved street. Assessments paid. Garage. Gracious living for a large family. Priced to sell at $12,500.

EASTSIDE—Close to town. 3-bedroom home. Huge living room with cork tile floors. Kitchen with extra cupboards and nook. New roof and outside paint. Concrete foundation. A steal at $5500. Only $400 down and $45 monthly.

See Them Now!

After hours GL 7-7505, GL 7-6038, GL 7-4441, GL 7-7689
1-20E

L. O. Madison Realty Co.
821 East 1st. GL 7-8593
REALTOR

FOR SALE OR RENT—3 bedroom home. Large garage. High School District.

5 BEDROOM HOME—Beautiful view. Double plumbing. Hospital District. Price $13,200. Call for appointment.

Grada Wyatt ..... GL 7-9781 Ed Ryan ..... GL 7-4860
Joan Estes ..... GL 7-5458 Mildred Spicer ..... GL 7-4767
2-2E

SUBURBAN HOME—Nearly new two bedroom, large living room, modern home situated close to town on 4 acres of good land with a stream through it. Small orchard with good varieties of fruit. Owner prefers to trade for small place close to city center valued at not over $5,000. Then balance can be paid in easy monthly payments. WHAT HAVE YOU? Can also be sold part down and $60 per month .

FULLY FURNISHED—5 room house on PINE HILL. Good investment for rental property. Close in and in perfect condition. $6,350.

A MARINE VIEW HOME—Adds to the pleasure of living. We have them: 1 at $9.250, 1 at $6,300, 1 at $6,200 and 1 at $4,850. Can all be sold on favorable terms.

VAN BROCKLIN & BROWN
10 Paces East of Post Office
Phone GL 7-5641 After Hours: GL 7-8158 and GL 7-6792
1-5E

ANGELES REAL ESTATE
We Sell Insurance Phone GL 7-5551

CHECK THESE FINE EXCLUSIVES!

DOUBLE VIEW—Near the golf club. A real NEW 3-bedroom ranch style home, out of this world in unusual architecture and originality. $16,500 and assume FHA loan.

SUNRISE HEIGHTS—Another real NEW ranch style 3 bedroom place with all the trim and a wonderful yard for kids. This dream house you'll love at $12,500.

MARGE MINES GL 7-8817 Evenings: BOB KITZ GL 7-6717
2-13

CLOSE-IN
Older 2-bedroom home, 2 lots. $500 down, $45 monthly, REDUCED $1,000 TO SELL AT $4,000.

$12,500
5 year old 3 on 1 home with hardwood floors. Wall-to-wall carpet. Best hot water heat. Large attached carport, fully enclosed back yard. Picture window view of mountains. Excellent TV reception. 3 blocks to school.

$8,850 — Older 3-bedroom home with a complete new kitchen. Fireplace, large living room and dining room. 2 level lots. Immediate possession.

EDGE OF TOWN — 2-bedroom home with 4 lots. New kitchen and utility. View of water. $7,450.

Trade
3 ACRES CLEARED: 7 acres brush. 2-bedroom house and good barn. Equity $2,500 — Mortgage $5,000. Will take trailer.

100-FOOT LOT — overlooking the water. Mountain view. PUD water. $2,650.

3 ON 1 with large living room facing mountains. Fireplace, electric heat. Carport. Close to Supermarket. The cost of buying this nice home will come as a pleasant surprise. Show us $500.

TRADES
INCOME PROPERTIES
G.I. REPOSSESSIONS—
5% DOWN.

ALDWELL & WENNER CO.
REALTORS
Office — GL 7-3388
CHET ALEXANDER .. GL 7-6581
BILL WENNER ..... GL 7-3562
12-29E

3-bedroom home on one acre. MU 3-5772, Sequim. 3-2

APPRAISAL SERVICE
Philo C. Tyler, SRA
Certified Professional Appraiser
110 West First
Phone GL 7-4455

ARNOLD LEVY REALTOR
125 E. 8th. Office GL 7-3303

CENTRALLY LOCATED — 3 bedroom older home. Estate offering. Only $7,500.

UPPER PINE HILL — 2 bedroom house, garage. See this at $5,950.

MOUNTAIN VIEW HOME — 3 large bedrooms, all on 1 floor. Furnace, utility room, carport. Excellent buy at $12,500.

WE HAVE SEVERAL NEW HIGHER PRICED LISTINGS
Contact Us About Them.

Res. Phone
W. SAMUELSON .... GL 7-5789
ARNOLD LEVY .... GL 7-7945
ASTRID FREDRIKSEN .....
GL 7-6321
E

J. LYLE BEAM, INC.

A SPECIAL BUY FOR QUICK SALE — Very nice two bedroom home - Electric heat - Wall-to-wall carpet in living room - Worlds of closet space - Storm windows - Large double garage - fine for hobby shop or boat storage - Panoramic view of mountains - All for only $12,300.

TENTH & LINCOLN — 2 large bedrooms - Fireplace - Basement - Garage - Corner lot - Walks and curbs, Paved street - Must be sold to settle estate - See us for details.

2418 SOUTH CHASE ST. — 2 bedrooms - full basement with garage - Price $7,300. Some terms.

ONE OF THE FINEST FARMS IN CLALLAM COUNTY - 230 acres - Good buildings - Irrigation - Ask us about this.

J. LYLE BEAM, INC.
Office GL 7-7422
Evenings GL 7-3749
1-29E

4-bedroom — Upper Cherry Hill. Modern kitchen, large living dining area, den with fireplace, 1½ baths. FHA appraised $12,250. By appointment. GL 7-3153. 2-14T

20-acre farm on flood irrigation. New, modern house and shed barn, 20x64; 4½ miles west and ½ mile south on Kirk Road. Henry Varholdt, R. 1, Sequim. 2-11-14

Or rent: Older 8 rooms, 2 baths. view. 2nd and Cherry. $4,100. GL 7-6366 2-14

Marine and mountain view lot

REAL ESTATE FOR SALE

J. W. Alstott Realtor
START PACKING WHEN YOU LIST WITH ALSTOTT

NEAR HOSPITAL — Very neat lovely 2 bedroom home. Nearly new. Full lot. Large, new garage. Price $8,950.

3 YEAR RANCH TYPE — 2 bedrooms, large family room, living room, picture windows and fireplace. The nicest kitchen in town. Large private concrete patio. Carpet and drapes included. All for $12,500.

MT. ANGELES ROAD — It's only $6,500 and owner will carry paper. 2 bedrooms and modern. Nice setting in trees. DON'T RENT!

LOTS of choice building lots.

ONLY 4 MILES — from town. Large 4-bedroom home. 10 nice acres, good water and other buildings and orchard. $1,250 for equity. Balance at 4¾% and about $70 per month.

GORGEOUS—3 on 1 plus large living and dining room. Beautiful colored stone fireplace with raised hearth. Colored plastering throughout. Water and mountain view. Everything just like new. Only $14,650.

G.I. REPOSSESSIONS .
SEE OUR OFFICE
BEFORE YOU BUY!

THIS OFFICE SPECIALIZES IN TRADES.

SOUND REALTY CO.
1032 E. 1st. Phone GL 7-8523

DICK LUKE ..... GL 2-2283
J. W. ALSTOTT ..... GL 7-6058
E

By owner: GI equity, 2 bedroom house. 4 lots. Garden spot. Chicken house plus laying hens. City water. Outskirts of city. Full price $7,450. Equity $2,600. GL 7-5376. 2-18

CAFE FOR SALE
Evergreen Cafe in Forks, located in hotel building. Five-year lease. Donut machine included. Price $3,500. $1,500 down. Sacrifice, husband being transferred to Alaska. Forks Frontier 4-2849. After 4:00, Frontier 4-3031. 2-20

Equity in 4 bedroom home, 1 level. Or trade plus cash on home with rental or home with acreage. Write Evening News Box 775. 2-18

3-bedroom home, Cherry Hill. GL 7-4966. 2-17

APARTMENTS FOR RENT

1-2 bedroom, newly furnished and decorated. Utilities paid. Walking distance from town. Children accepted. GL 7-9328 or GL 7-9834. 3-12

3-room furnished apartment with garage. Adults. GL 7-4584 or GL 7-6469. 3-11

Small furnished apartment. Close in. GL 2-2297. 2-12E

1 Bedroom, furnished, all electric. GL 7-9662. 2-14

Clean, furnished, 1 bedroom. Reasonable. 718 South Cedar days. 3-8

Furnished apartment. Radiant heat, laundry. Adults. GL 7-9117. 3-9

One bedroom and bachelor units. Clean, newly painted and comfortable. Close in, quiet. Furnished nicely. Washing facilities and parking. GL 7-6320 days or GL 7-3417 evenings. 2-6E

Upper, two-bedroom apartment. Convenient, clean and comfortable. Everything furnished. All utilities paid by owner. Private entrance. Short walk to store. 5 minute walk to downtown. $75 month. Call Del Price GL 2-2345 days or GL 7-9545 evenings. 2-2E

Furnished apartments and cabins. Weekly and monthly rates. 1305 East 1st. GL 7-5241. 1-20E

Furnished apartments with kitchens. Lincoln Motel, 709 S. Lincoln. GL 7-3252. E

2-bedroom furnished apartment. Private entrance. Laundry facilities. GL 7-9637 after 4 p.m. 11-26E

Bachelor apartments, completely furnished, linens, dishes, etc., laundry facilities, private entrance, 1131 W. 9th. GL 7-9637. 7-1E

One and two-bedroom, furnished. modern and clean. Quiet surroundings. GL 7-8069. 8-22E

HOMES FOR RENT

1 bedroom house. GL 7-7405. 2-20

1 bedroom, furnished. $50 month. GL 7-5544. 826 East First. 2-13E

2 bedrooms. Adults. GL 7-6457. 2-14

Modern furnished 1 bedroom. Inquire at Loomis Tavern. 1-22E

3 and 4-room modern houses. Partly furnished. GL 7-7954. 2-13

2-bedroom house with stoves. Close in. GL 7-3195. 3-8

2 bedrooms, unfurnished. Large

ROOMS FOR RENT

Sleeping rooms, $25 monthly. Crystal Baths, 511 East First. GL 7-3515. 2-19

AUTOMOBILES FOR SALE

Clean Used Cars
New Low Prices
★

1957 FORD V-8 Customline 300 four-door. Fordomatic. A beautiful 2-tone car ... $1745

1957 PLYMOUTH V-8 four-door. Radio, heater, overdrive. You won't find a better one $1695

1957 FORD V-8 Customline 300. Look! Only $1645

1953 FORD V-8 four-door. Radio, heater, overdrive, Sharp $645

1953 PLYMOUTH Club Coupe with overdrive $595

NOW ON DISPLAY
1959
Studebaker Transtar
½ Ton Pickup
★
Have You Driven The Lark?

SWANSON MOTOR CO.
GL 7-6544
2-13

Ruddell's
USED CAR BUYS!
THE DAZZLING 1959 MODEL OLDSMOBILE SALES ARE WAY UP AND OUR LATE MODEL ONE-OWNER USED CAR TRADE-INS ARE TOPS!

* 1957 CADILLAC
Sedan de Ville. One-owner, low mileage. Power steering, power brakes, windows, seats, radio, heater, hydramatic. A true luxury car.
$4195

* 1957 OLDSMOBILE
Dynamic 88 Holiday Coupe. One-owner. Bronze and beige with matching interior. Jetaway hydramatic, power brakes, deluxe radio, dual range heater. J-2 engine.
$2495

* 1956 OLDSMOBILE
98 Deluxe Holiday Sedan. Full power, power steering, power brakes, power windows and seats. Jetaway hydramatic. New white wall tires. 21,000 miles.
$2195

* 1955 OLDSMOBILE
98 Deluxe Holiday Sedan. Full Power, power steering, power brakes, power windows and seats. Jetaway hydramatic.
$1895

* 1955 OLDSMOBILE
88 Four Door Sedan. Radio, heater, automatic transmission.
$1495

1955 CHEVROLET
Station Wagon. Nice, clean two-door with good rubber.
$1295

1953 OLDSMOBILE
88 Four door sedan. A one-owner clean car.
$795

*These cars available with the Bonded Cars One-Year Warranty good anywhere in the U.S., Canada or Hawaii.

★
We Have Other Good Cars In Our Used Car Lot!

FOR EVENING APPOINTMENTS:
Ed Reid — GL 7-6921
Joe Rupprecht — GL 7-6281
Don Lemmon — GL 7-9482

Ruddell Olds-Cadillac
1st and Washington
GL 7-4439
2-13S

Must sell! 1953 Ford Sunline convertible. Excellent condition. New top. Sacrifice. GL 7-4823. 2-14

'57 Dodge 2-ton log truck—600 series. 2-speed axle. Low mileage—24,000 miles. For information: Arthur Robinson Sequim MU 3-4137. 2-19

1957 F600 heavy duty truck. New engine. Excellent condition $2,500. GL 7-6244. 2-13

1956 Dodge sedan. Excellent condition. By owner. Texaco Station, First and Washington. 2-14

FOOD LOCKERS FOR RENT

Frozen Food Lockers, Pacific Refrigeration, 1st and Albert. GL 7-6202 E

AUTOMOBILES FOR SALE **AUTOMOBILES FOR SALE**

DAN AND ERNIE
HAVE SOMETHING
FOR EVERYONE!

Do You Want a . . . . . .
PICKUP?

THIS WEEK ONLY!
1959 GMC ½-Ton Pickup.
Heater and directional
Signals $1850

1955 FORD PICKUP.
Low Mileage $995

SECOND CAR?
1954 DODGE 4-DOOR SEDAN.
Radio and heater $995

SPORTS CAR?
1957 MG SPORTS ROADSTER
with wire wheels.
One-owner ..... SPECIAL

GAS SAVER?
The 1959 SIMCA is in!
See the French Wonder
Car that holds 14 world
records. They're only . $1995

All These and Many More
at
ROBERTSON-GRAY MOTORS
Your
BUICK - PONTIAC - GMC - SIMCA - VAUXHALL
Dealers
Ernie Gray — GL 7-8416 Enar Erickson — GL 7-3504
220 West First GL 7-4901
2-13S

CAR and TRAILER SPECIALS!
Olympic Auto-Trailer Sales
—USED CARS—

1958 Ford V-8 Four-door Station Wagon. Radio, heater, automatic $2595
1958 Ford V-8 Half ton pickup. Long box 1695
1956 Ford V-8 Four-door. Radio, heater, standard transmission 1295
1955 Oldsmobile 2-door. Radio, heater, automatic transmission 1295
1955 Ford V-8 Four-door sedan. Radio, heater, automatic transmission 1145
1954 Ford V-8 Overdrive Ranch Wagon. Radio, heater 1095
1955 Ford V-8 Two-door. Radio, heater, automatic. Large motor 1245
1952 Dodge. New motor, new paint, radio, heater 395
1953 Ford V-8. Radio, heater, 2-door. Automatic transmission 595
1953 Ford 6 cylinder. Overdrive. Radio, heater, 2-door 545
1950 Chevrolet 4-door 195
1947 Chevrolet 2-door 95
1940 Chevrolet 2-door 60
1950 Mercury 4-door 195

—USED TRAILERS—

15 foot Westerner '57 ..... $ 795
15 foot Shasta '57 845
15 foot 1958 Siesta 1045
35 foot 1957 Two-bedroom trailer 2695
Teardrop Trailer 175
27 foot 1948 American 395

1959 NASHUA-SHASTA TRAILERS
Now Showing!!
First and Francis
2-13S

JOHNNY'S AUTO SERVICE
"At the Stoplight—Sequim, Wash."
Used Car Specials!
Station Wagon
1958 Chevrolet 4-door. Automatic. Power steering. Like new 9,000 miles.

1956 Ford
Station wagon. 4-door. Gas saving overdrive.

1958 Chevrolet Bel-Air
4-door. Automatic. 2-tone paint. Very clean.

1957 Chevrolet
6 cylinder. Standard shift. Very clean. A good gas mileage car.

1953 Chevrolet
4-door. Radio, heater. A real buy $595

Pick-up Trucks
1954 Chevrolet ½ ton. Radio and heater.
1954 Chevrolet ½ ton. 4 speed, overload springs. New 6-ply tires $275
2-14T

LOST

Brown wallet. Contains valuable papers. Reward. GL 7-7070. 2-16

Truck tire and wheel 750x20 lost near Elwha Hill. $10 reward. Forks, Frontier 4-3481 collect. 2-14

Occasionally articles are turned into the Evening News that are lost and found. We welcome inquiries concerning lost and found articles. Naturally there is no charge for this public service.

ANNOUNCEMENTS

There are no calories in flowers. Say "I love you" with beautiful cut flowers from Tozier Florist. GL 7-3311. 2-13

FOR SALE

Used Maytag wringer washer. Good condition. $69.95. Albert's Appliance. 2-14

KIRBY REPOSSESSION
Save $100 by taking over $5 per month payment, only $49 due on the powerful vacuum cleaner. Has all the gadgets. For free home demonstration dial, GL 7-3232. Dealer. 2-14

Argus 35 mm. projector. Like new. $22.50. Brown's Second Hand. 2-14

Used Quaker oil heater. Top condition. 5-room size. $27. Peoples Store. 2-14

FOR SALE

Used televisions. $35 up at Albert's Appliance. 2-14

1 Montgomery Ward wringer-washer. 1 Bendix automatic. See at 414 East 12th or Call GL 7-6687. 2-18

Used Bendix dryer. Excellent condition. $58.50. Scanlan's. 2-14

120 bass Soprani accordion. Beautiful. $175. Brown's Second Hand. 2-14

Jersey cow and calf. GL 7-8389. 2-14

Baled hay, $20. Maurice Sherk, Sequim. 3-11

120 bass piano accordion with case. $100. GL 7-3837. 2-13

500 cords pulpwood. Fir and hemlock. GL 7-6244. 2-13

Alder wood. GL 7-7394. 2-17

Daveno and overstuffed chair, Excellent condition, $85. $60 juicer for $30. 723 East 7th. 2-13

Diamond wedding set. Was $100. Now $25. Like new. $5 down, small payments. Brown's Second Hand. 3-10

New shipment rubber knee boots. $4.50. Brown's Second Hand. 2-14

Frigidaire refrigerator. 7 cubic foot. Across top freezer. Beautiful condition, $150. Pacific Refrigeration. 2-14

Allstate tires and batteries, most popular sizes now in stock for immediate delivery plus free installation. Sears. GL 7-4483. 3-2

Z-Spar marine paint costs no more but lasts twice as long. Applied with a brush it looks like porcelain. Howard's Equipment Center, 707 East First. 2-14

Inlaid linoleum tile, 9c, 10c and 11c per tile. Modern Floors, 522 East 8th. E

La Jolie Skin Care and Cosmetics. Call GL 7-5313. Complimentary facial and complexion analysis. 2-16

Matched Kenmore washer and dryer. Both for only $145. Pacific Refrigeration. 2-14

Interior rubber based paint. All colors. $2.79 gallon. Nebert Bros. Hardware, 1st and Liberty. 1-13E

Used 17-inch RCA console TV. Mahogany finish. $39.50. Scanlan's. 2-14

1955 IEL direct drive chain saw. 20-inch bar and chain. Reconditioned and guaranteed. $84.50. Howard's Equipment. 707 East First. 2-14

KIDD'S Clearance
Factory Authorized
Rebuilt Appliances
and Televisions!

SAVE 50%
- Washers
- Dryers
- Ranges
- Televisions

All Items Are Fully Guaranteed!

$10 Down
$2.50 Per Week

Open evenings 'til 7 o'clock

KIDD'S
8th and Cherry
2-13T

GE automatic washer. Reconditioned. $80. Pacific Refrigeration. 2-14

425 fourteen week old H and N pullets. $1.10 each. 450 ready to lay H and N pullets, $1.80 each. D. C. Pettibone, Seabrook Farms, Coyle Road, Route 1, Quilcene. 2-13

FOR SALE

Kaufman-Miller Co.'s
New and Used
FEBRUARY
SPECIALS!
BEDROOM GROUP

5-Piece. Double Dresser, Mirror, Bed, Springs and Mattress $98
Biltwell Zephyr Chair—soiled $12
Floor Lamps $8
Davenport and Chair $50
Large Club Chair $30
Tweed Platform Rockers $25

●

Pottery Dish Closeout
Revere Ware Closeout
All ½ Price

●

SMALL RUG REMNANTS
27x18 ..... $1
27x27 ..... $2
27x36 ..... $3
12'x25" $10
12'x4'7" $29
12'x4'6 Tweed $13
Bath Sets $2

123 East First
GL 2-2355
2-13S

Violin — full size. Reasonable. GL 7-3808. 2-4E

Matching GE demonstrator double oven range and 13 cubic foot refrigerator-freezer combination. Turquoise color. Was $1,080. Both pieces only $750. Pacific Refrigeration. 2-14

Big selection fine quality unfinished furniture. Vannausdle's Furniture and Hardware. 2-27

Frigidaire washers, dryers, refrigerators and stoves just arrived! For best buys see Laverne Alberts, 529 East 1st. GL 7-8474. 2-14

Guaranteed fresh eggs. Buy them cheaper at the farm. Spath Road, Carlsborg. Look for the sign. MU 3-5621, Sequim. 2-16

4% preferred stock in Union Bond & Mortgage Company. Dividends paid without interruption for 28 years. See F. O. Fountain or J. E. Phillips at First National Bank. 2-13T

KNAPP SHOES
For comfort, quality and wear. GL 7-3783. 3-9

Sylvania 21-inch console television. Mahogany cabinet. $115. Pacific Refrigeration. 2-14

MacMillan motor oil. Now only 35c quart. Your container. Howard's Equipment, 707 East First. 2-19

Accordion lessons — Call GL 7-6958 or contact Hanson's Studio. 1215 East 1st. E

New 52-gallon Hotpoint hot water heater. $79.50. Scanlan's. 2-14

Used 5-piece chrome dinette set. $19.50. Scanlan's. 2-14

DID YOU KNOW you can buy an IEL Pioneer Chain Saw complete with 20 inch attachments for only $189.50? This rugged production model chain saw will out perform any direct drive saw in the woods today. Howard's Equipment Center, 707 East First. 2-13

Used Frigidaire washer. Like new. $135. Albert's Appliance. 2-14

If you are planning to refinish your fiberglass boat use Steelcote Epoxy designed specifically for this purpose. All colors. We also carry a complete line of fiberglass and can give you expert advice on application. Howard's Equipment Center, 707 East First. 2-13

ANDERSON FORD CO.'S
Equipment Cleanup
OFFICE MACHINES
Monroe Posting Machine $200
Underwood Adding Machine $150
Address-O-Graph and Cabinet $125

●

SHOP AND GARAGE EQUIPMENT
Hall Valve Refacer $85
Van Dorn Valve Refacer $85
Stone Boring Bar $50
5/8-Inch Electric Drill $50
3/4-Inch Electric Drill $50
Electric Sander $35

First and Lincoln
2-14S

SEARS FEBRUARY
Allstate Tire Specials!

Tire Sizes	Price
670x15	2 for $23.12
710x15	2 for $29.80
760x15	2 for $32.50

Many Passenger Car Tires Now In Stock for Immediate Delivery!

—Pickup and Truck Tires—

600x16—6-ply rating	2 for $33.16
700x15	2 for $49.90
750x20—10-ply rating	2 for $97.50
825x20	2 for $109.52

Above Prices Include Federal Tax

●

Imported foreign car tires and tubes now available for most popular sizes at prices you can't beat!

ORDER TODAY. USE SEARS EASY TERMS

FOR SALE FOR SALE FOR SALE

ANGELES FURNITURE COMPANY'S

early american maple sale

Maple Furniture — Homey as a Crackling Fire!

OVERSIZE PILLOW ARM DAVENPORT ..... REDUCED
ROCKERS and OCCASIONAL CHAIRS — Maple Arm ..... REDUCED
MAPLE DESK—Drawers down both sides. Reg. $99.50 ..... NOW $77
DINING ROOM TABLE, 4 CHAIRS—Reg. $189.95 ..... NOW $147

All Occasional Tables ..... Reduced 20%
Maple Accessories ..... Reduced 20%

● Lamps ● Spoon Racks ● Spice Shelves ● Pictures ● Plaques ● Hearth Brooms

111 East First GL 7-3171
2-13S

Olympic Tribune
Friday, Feb. 13, 1959 7

SUBSCRIPTIONS

Mail rates, paid in advance t addresses not on Evening News daily routes in Clallam and Jefferson Counties — One year $1; six months $7, three months $4 Elswhere in U.S.A. and territories — One year $15, six months $8.50. For periods less than above $1.50 per month.

By carrier or motor route $1.50 per month.

Weekly Olympic Tribune, $1.50 per year by mail in U.S.A. and territories.

SPECIAL DELIVERY

If you live inside the city and your Evening News is not delivered by 5:30 p.m., telephone GL 2-2345 between 5:30 and 6:00 p.m. (between 5:00 and 5:30 p.m. Saturdays) for special delivery service.

Telephone GL 2-2345

CAPTAIN EASY

ALLEY OOP

Baled hay. $20. GL 7-3076. 2-16

Frigidaire 40 inch range. Light, timer, automatic, nice clean range. $47. Peoples Store. 2-14

Army skis, $4.95 pair. Poles and bindings. Brown's Second Hand. 2-14

Or trade: Modern 2 bedroom trailer house. GL 7-4048. 3-12

Knox Mealmaster oil range. Excellent condition. $25. 1221 Caroline. 2-14

Small size Frigidaire refrigerator. $37. Peoples Store. 2-14

17 inch Admiral television. Table model. Guaranteed. $33. Peoples Store. 2-14

ASSUME $1 PER WEEK
Singer Electric Portable came back due to unemployment. Only $39 left to pay. $1 each week and it's yours. For free demonstration, Call GL 7-3232. Dealer. 2-14

Good used TV. "Doc Tom" tube tested AAA fully guaranteed. $10 down, $2.50 per week. Kidd's, 8th and Cherry. Open evenings until 7 p.m. 2-28

Now in stock at Nebert Brothers, 1st and Liberty streets—Bonded brake shoes, $8.50 set, Fenton mufflers, tail pipes, rebuilt generators, shock absorbers, batteries (2 year guarantee — $10.95 exchange). Chain saw files, 65c. 1-27E

Singer's
SPECIAL
SALE
Brand New Zig Zag
Automatic Machines
★ PORTABLES
★ CONSOLES
(Model 306)
$80 off
Limited Time Only!
Bonafide reduction from regular price of this model. Superb straight and decorative stitching, buttonholes, monograms, etc. — all without attachments.
Only $2.50 Per Week!
SINGER'S
Sewing Center
114½ West Front
GL 7-7418
2-14S

Replace your old muffler with a lifetime guaranteed muffler. Average price $9.60. Nebert's have these in stock. 1233 East First. E

Hay and straw. James Lotzgesell, Sequim, MU 3-5685. 2-13T

Now is the time to have your gas powered lawn and garden equipment reconditioned and put in tip top shape by experts. Howard's Equipment Center 707 East First. 2-13

Bendix deluxe automatic washer. Clean. Hot water setting. Water level control. $77. Peoples Store. 2-14

Hotpoint dryer. Less than 4 years old. $65. Albert's Appliance. 2-14

Good used appliances. Factory authorized rebuilt washers, dryers, ranges, refrigerators. Kidd's, 8th and Cherry. Open evenings until 7 p.m. 2-28

Hay suitable for young stock or beef, $12.50 per ton. Sequim MU 3-5809. W. A. McComb. 3-2

Wood and ebonite clarinet. Good condition. New pads and mouthpiece. GL 7-6391. 12-13E

G.E. 52 gallon water heater, $93.33. Pacific Refrigeration. E

WANTED

Donations of clothing, dishes and furniture. The Salvation Army, 208 East Front. 2-14T

Hospital bed. Call GL 7-7862. 2-13

To buy: One share Pen-Ply common stock. Evening News Box 730. 2-21

To buy: Player piano in fair to good condition. Write Box 450, Evening News. 12-17E

We buy misc. articles. Brown's Second Hand. E

Buyers of insurance of all kinds, automobile, log truck, dwelling insurance. Union Insurance Agency. GL 7-3337. E

Boat, outboard or inboard, 17 to 26 foot. Reply in full to Box 475 Evening News, with description of boat and price wanted. 12-27E

We buy USED FURNITURE and APPLIANCES. Imperial Furniture. GL 7-9031 days. GL 7-7776 or GL 7-4417 evenings. 11-25E

Always buying. Top prices paid for junk cars. Loop Auto Wrecking. 724 E. 1st. GL 7-6166. E

To buy: Pulpwood, Sequim MU 3-5511. 1-3E

CABINS FOR RENT

Completely refurnished cabins for light housekeeping. $8 week, or month. Trailer spaces available. City Center Motel. GL 7-6451. 1-13E

WORK WANTED

Sewing and alterations. Reasonable. GL 7-7284. 3-8R

Rotovating, leveling. Specializing in yards, gardens. Lee Hefley GL 7-5632. 3-2

Relief or part-time milking. Sequim Mu 3-5832. 2-14

Foundation work. Basements, carports, driveways. Gl 7-4377. Free estimates. 2-13

Will care for children. GL 7-4201. 3-8

REMODELING EXPERTS — Special winter rates on roofing, siding and foundations. First class guaranteed work. Free estimates. 5-year payment plan. GL 7-3158 or GL 7-8842. 10-28E

Well drilling. GL 7-3038. E

Saw filing. 511 E. 8th. GL 7-4861. E

Septic tanks cleaned. For free inspection, GL 7-9568 or GL 7-8385. E

Painting, carpenter repairing, odd jobs. Reasonable rate. GL 7-7733. E

BULLDOZING — Immediate — low cost. GL 7-8746. 10-25E

Saw filing. 1211 East 4th. E

PETS FOR SALE

Purebred cocker puppies. 6 weeks. Females, $10; males, $15. GL 7-7410. 2-16

Full grown Siamese cat. Papers. $10. GL 7-7738. 2-14

Specials! Registered Chihuahuas, Cockers, Fox Terriers. Special on 6 registered male Chihuahuas. Young hampsters, parakeets, Siamese. Pet supplies, leashes, harnesses, choke chains. Patricia's Pet Shop. 1-2F

EQUIPMENT FOR RENT

Professional rug cleaning equipment. Do-It-Yourself. Modern Floors, 522 E. 8th. E

Adding machines, typewriters for rent. Olympic Stationers. E

New floor sanders, polishers, sprayers, linoleum roller. Angeles Color Center. E

WHO DOES IT?

Upholstering — Rugs — Draperies — New Furniture, Carpets —Upholstering supplies. Your terms. Washburn Furniture, 327 East 1st. GL 7-3630. Boat tops — Cushions—Auto Trim. 324 West 1st. GL 7-8141. 2-6E

BUSINESS OPPORTUNITIES

GAS FOR LESS
Highway service station for lease by Time Oil Company. Double lube bay. Low monthly rent. Lease deposit and inventory capital needed. Contact Mr. Hoffman, Chinook Motel, Tuesday or Wednesday a.m. 2-17

For lease. Tavern. GL 7-9548 after 5 or GL 7-7192 days. 2-15

FEMALE HELP WANTED

Licensed solicitors. Opportunity for advancement. Write Evening News Box 400 giving address and phone number. 2-14

Telephone solicitors. Over 21. Salary. Experience not necessary. We train. GL 7-7877 from 10 to 3 or GL 7-9061 from 9:30 to 10:30 a.m. 2-17

Immediate Earning Opportunity for a housewife in Port Angeles selling Avon Cosmetics. No experience necessary and hours adjusted to suit your schedule. For interview write: AVON, 521 Laurel, Shelton, Wash. 2-13

PERSONALS

You are encouraging vandalism when you leave your car unattended. Try Larry Winter's Storage Garage-Parking Lot. E

Alcoholics Anonymous. GL 7-9344. GL 7-8636 or write P. O. Box 462. E

LIVESTOCK FOR SALE

4 springer heifers. One freshens very soon. Sequim MU 3-5705. 2-14

SALESMAN WANTED

SALESMEN WANTED
OPENING: For local married man, age 30 or older preferred. Interested in making a permanent connection with AAA-1 rated national concern having background of 44 years successful business. Unusual opportunity for rapid advancement and income. Sales experience helpful but not essential. Full informational schooling and training given. High commissions, outstanding bonus plan. Drawing account. Personal interview with manager in charge. Car essential. Write W. T. Hodge, Dept. D-159, Box 1341, Dallas, Texas, stating qualifications. 2-13T

BOATS FOR SALE

15 foot ski boat, trailer, and Mark 75. GL 7-5464. 2-14

Clipper Craft kits or finished boats. GL 7-7347. 3-4

BUSINESS and PROFESSIONAL SERVICE DIRECTORY

ANTENNAS
Chapman's Antenna Service for sales, installation and repairs. GL 7-9292. 2-3E

AUTO RENTALS
Automobile, truck and trailers. Save half. Larry Winters Storage Garage. 107 E. Front, GL 7-3585. E

BICYCLES
Columbia bicycles sales and service. Woodie's, 315 E. 1st. GL 7-3488. E

Buy American, Buy Schwinn Bikes. Sales Service, Accessories. Al's Cycle Shop, GL 7-6383. E

BULLDOZING
Excavating, earth moving. Free estimates. GL 7-8746. Carl Konopaski. E

CARPENTERING
Carpentering and remodeling Work guarantneed. No down payment. GL 7-3158 or GL 7-8842. E

CASH LOANS
$20 to $2,000 for emergency or other legitimate needs. See Cascade Industrial Loan Co., 112 N. Laurel, GL 7-8569. E

CEMENT GRAVEL
Gravel, fill dirt, topsoil, manure. Forrest Hansen, GL 7-9712. 3-5R

CHIMNEY CLEANING
Stoves, fireplaces, furnaces. Dependable service. GL 7-3232. 2-13E

DIGGING
Digging for waterlines, drainage, sewers, septic tanks. Avon Miller. GL 7-8460. 10-24E

ELECTRICAL WORK
Olympic Electric Co. for your electrical supplies, repairs and engineering. GL 7-5303 days. GL 7-7519 nights. E

EXCAVATING
For excavating basements, sewers, waterlines, crane, shovel, back hoe, dragline, clam and piledriving, cranelifts up to 25 ton, call Jack Ruona, GL 7-9284. Bulldozing, grading call Ed Sollender, GL 7-8208 after 6 p.m. Bonded—The job will be done right. E

GRAVEL
Gravel and crushed drain rock. Call Goodman. GL 7-4630. E

HELPFUL MONEY SAVERS
Monthly rates for Evening News Classified Advertising are very reasonable. Next time you run a classified advertisement check into our monthly rates I'm sure you'll be pleased. Phone GL 2-2345. Port Angeles Evening News. E

LAWNMOWER SHARPENING
AL'S CYCLE SHOP
Complete lawnmower service. Parts — Service — Machine Grinding on all makes. 118 W. Front. GL 7-6383 E

LOCKSMITHING
We open anything from a walnut to? Keys made while you wait. Woodies, 315 E. 1st. GL 7-3488. E

MIMEOGRAPHING
Lorna Benedict, 220 West 8th. GL 7-9273 or GL 7-4163. 2-16R

OIL BURNERS
For prompt, courteous oil burner sales and service, phone GL 2-2343, Caven Plumbing & Heating Inc., 116 W. 8th. 1-20E

PAINTING
Complete decorating service, interior and exterior, by master painters. Phil Rife and Les Short. Phone Nailor Lumber Company, GL 7-3301. 12-11E

Superior Painters. GL 7-5333 days or GL 7-3525 evenings. Free estimates. E

Painting and decorating. Free estimates, terms. Builders Supply, GL 7-8472. "Preservation Paint Dealers." 1-29E

PLUMBING
Caven Plumbing and Heating, 116 West 8th St. GL 2-2343. Plumbing, heating and service. 1-20E

REPAIR SERVICE
Washers, dryers, ranges and refrigerators. GL 7-6411. Scanlan's. 2-26R

ROOFING
All types. All work guaranteed. Free estimates. Phone Mel Kobel, GL 7-8609. 11-7E

SEPTIC TANK SERVICE
Tanks, drains, cleaned, repaired, installed. Basements, cesspools pumped.
SANITATION DEPT. LICENSED
Free estimates. GL 7-4242. 3-5R

Septic tanks cleaned. For free inspection GL 7-9568 or GL 7-8385. E

Septic tank pump service. Free inspection. GL 7-8181 after 5:30 p.m. 1-23E

VACUUM CLEANER
ELECTROLUX sales and services. GL 7-4860, 212 W. 8th. E

VACUUM REPAIRS
All makes. Kirby Company, 410 South Lincoln. GL 7-8810. E

WHEEL BALANCING
Wheel balancing, front end alignment, Green Bros. Mobile Service, 402 Marine Drive. GL 7-6350. E

NEW GENERAL

PARIS (AP) — Lt. Gen. Clyde D. Eddleman today was named commander of U. S. Army forces in Europe to replace Gen. Henry I. Hodes.

Hodes will retire from the Army March 31. Eddleman will succeed him as commander of the North Atlantic Alliance's Central Army group, which is the NATO ground force in central Europe.

LEGAL PUBLICATION

NOTICE OF SALE OF TIMBER ON STATE LAND

Notice is hereby given that on Tuesday, the 24th day of February, 1959, commencing at ten o'clock in the forenoon of said day, in front of the main entrance door to the county court house in the City of Port Angeles, County of Clallam, State of Washington, by the County Auditor of said county, the timber on the following described state land will be sold at public auction to the highest bidder therefor, to-wit:

Application No. F-5212

Nine green old growth Douglas fir and dead standing and down timber within a marked sale area boundary, comprising approximately 64,000 bd. ft. of Douglas fir, 27,000 bd. ft. of cedar and 17,000 bd. ft. of hemlock, located on parts of the following: SW¼ NW¼, NW¼ SW¼ of Section 29 and SE¼ NE¼ of Section 30, all in Township 31 North, Range 9 West, W.M., containing 32 acres, more or less.

Timber will be sold on a log scale basis.

Bidding will be confined to Douglas fir only. Minimum acceptable bid per thousand bd. ft. by grades, will be as follows: 1 Peeler $63.50; 2 Peeler $50.00; 3 Peeler $36.00; SFP $20.00; 1 Sawmill $22.50, 2 Sawmill $16.00; 3 Sawmill $7.00; cull logs, if any, $2.00. Each bid will automatically increase stumpage price on all fir log grades. (Bureau scale only).

Payment for species other than Douglas fir will be as follows: $6.00 per M bd. ft. for cedar and $10.50 per M bd. ft. for hemlock. Payment for Douglas fir peelers in 8 foot 8 inch blocks will be on the basis of $9.00 per M bd. ft. less than the bid price for each log grade.

At the time of sale the purchaser must make a deposit of $1,500.00, plus a $2.00 bill of sale fee, or a total of $1,502.00, in the form of cash, money order, certified check or bank draft. The purchaser must also furnish a surety bond of $1,000.00 to guarantee compliance with all terms of the bill of sale.

Time for removal will be six months.

Located approximately 23 miles west of Port Angeles.

Accessible via state access road.

Complete contract specifications may be examined at Port Angeles District Headquarters, County Auditor's office, and Commissioner of Public Lands, Olympia.

Said timber on said land will be sold for not less than the appraised value, as appraised by the Commissioner of Public Lands in the manner provided by law, a statement of which is now on file in the office of the Auditor of said county.

BERT L. COLE,
Commissioner of Public Lands.
Pub.: Feb. 13, 1959, N.

SUMMONS BY PUBLICATION
No. 14116

In the Superior Court of the State of Washington for the County of Clallam.
ALICE WRIGHT, Plaintiff
vs.
GERALD KEITH WRIGHT, Defendant.

The State of Washington to the said GERALD KEITH WRIGHT, Defendant.

You are hereby summoned to appear within sixty (60) days after the date of the first publication of this summons, to-wit: within sixty (60) days after the 30th day of January, 1959, and defend the above entitled action in the above entitled court, and answer the complaint of the plaintiff, and serve a copy of your answer upon the undersigned attorneys for plaintiff at their office below stated; and in case of your failure so to do, judgment will be rendered against you according to the demand of the complaint, which has been filed with the clerk of said court.

The object of the above entitled action is for divorce and change of name.

Date of first publication Jan. 30, 1959.

McCUTCHEON,
SODERLAND & WELLS
Attorneys for Plaintiff.
P.O. Address 2202 Smith Tower
Seattle, King County, Wash.
Pub.: Jan. 30, Feb. 6, 13, 20, 27, March 6, 1959. N.

NOTICE INVITING BIDS ON SCHOOL BUS

Notice is hereby given that the Board of Directors of the Cape Flattery School District 401, Clallam County, Clallam Bay, Washington, will receive bids up to March 9, 1959 at 2:00 p.m., at the office of the Superintendent, for the purchase of one school bus, capable of seating not less than 58 passengers. Complete Specifications and Instructions to Bidders are on file at the office of the Superintendent of Schools. Equipment offered shall meet all State requirements governing school buses.

The said Board of Directors shall be the sole judge of the merits and qualifications of equipment offered and reserves the right to accept any or reject all bids, and to waive formality or irregularity in any bid.

Signed:
LORETTA BINGSTON,
Clerk.
By Order Board of Directors.
Pub.: Feb. 6, 13, 20, 1959, N.

LEGAL PUBLICATION

NOTICE TO BIDDERS

Sealed Bids will be received by the Board of Public Utility District No. 1 of Clallam County, Washington, in their office at Oak and Boulevard at Port Angeles, Washington on or before 10:30 a.m. Pacific Standard Time, March 14, 1959, for the furnishing and erection of a 32' x 44' x 14' high prefabricated steel building at Clallam Bay, Washington, at which time they will be publicly opened and read.

Each proposal must be accompanied by a Bid Bond or Certified Check in the amount of five per cent (5%) of the maximum bid price. Specifications and details may be obtained from the offices of the District at Oak and Boulevard.

Public Utility District No. 1
of Clallam County
P. O. Box 951
Port Angeles, Washington
Pub.: Feb. 11, 13, 16, 1959, N.

NOTICE TO CREDITORS
No. 5150

In the Superior Court of the State of Washington in and for the County of Clallam.

In the Matter of the Guardianship of the Estate of DENA DUNMIRE, an Incompetent.

Notice is hereby given that the undersigned has been appointed and has qualified as guardian of the estate of the above-entitled ward, Dena Dunmire; that all persons having claims against said ward, Dena Dunmire, are hereby required to serve the same duly verified on said Arthur B. Jones or Lee J. Reynolds, attorneys of record, at the address below stated and file the same with the Clerk of said Court together with proof of said service, within six months after the date of first publication of this notice, or the same will be barred.

Date of first publication Jan. 30, 1959.

ARTHUR B. JONES,
Guardian of the Estate of
Dena Dunmire, Incompetent
LEE J. REYNOLDS,
Attorney for Guardian
23 Aldwell Building
Port Angeles, Washington
Pub.: Jan. 30, Feb. 6, 13, 1959, N

Bugge against using vehicle fund for tunnel

OLYMPIA (AP) — Using motor vehicle funds to finance construction of the proposed Naches Pass tunnel might delay the project for many years, State Highways Director William Bugge said Wednesday night.

Speaking before a hearing of the House Highway Committee, Bugge added it does not seem likely that Congress will add any more highways to the Federal Interstate Highways System at this time.

But Bugge said the answer to the financing problem might be another survey for a toll project. A recently completed survey showed that financing the tunnel as a toll project would not be feasible.

PRIVATE CAPITAL

A fourth way to finance the project—with private capital—was pointed out by Tacoma Port Commissioner Maurice Raymond. He said a bill now before the Senate would make this possible by permitting port district to participate jointly in bridge and tunnel projects.

Bugge added the project might be accomplished similar to how the Tacoma Narrows bridge was built when Pierce County put up 1½ million dollars to get the job started.

The chairman of the Seattle Port Commission, M. J. Webber, told the hearing the tunnel was needed badly to enable Puget Sound Ports to compete with Portland.

OTHER SUPPORTERS

Other supporters included H. Dewayne Kreager, director of the Department of Commerce and Development; E. M. Weston, president of the Washington State Labor Council; Lars Nelson, state grange master, and Goodwin Chase, president-elect of Tacoma's National Bank of Washington.

Gov. Rosellini expressed his support for the project at a dinner gathering prior to the hearing, saying he considered the Naches Pass the proper and best route for a tunnel through the Cascades.

By JACK HENSON

Don't spoil your fish

The man who takes pride in serving a savory casserole of baked fish to his guests exercises as much care in preserving his prize as he did in catching it.

Proper care makes the difference between a gourmet's delight and a smelly mess destined for the garbage can. This begins at the moment a fish is boated, and continues until it reaches the table.

Generally, fish should be cleaned as soon as they are caught, then put on ice. Temperature is meat's greatest foe. If you can keep a fish reasonably cool and dry, it will remain fresh for several hours. When fishing from a boat, a portable ice chest is a welcome piece of gear.

Stringing a catch works satisfactorily only with live fish. Prolonged soaking spoils flavor and texture of the flesh. It's better to stow your catch in a damp burlap sack in a cool shady spot.

Wicker creels used by trout anglers are one of the better devices for keeping fish relatively fresh. Cleaned and placed between loose layers of moist grass, fish are cooled by evaporation as air circulates through the creel.

Burying fish deep in moist sand or a forest turf will keep them fresh longer than anything short of ice. Clean body cavity and strip out gills, but do not wash.

So, when the action's hot, take a few minutes off and look after your catch. The "little woman" will appreciate the effort. It may even earn you a good hot breakfast before your next early-morning outing.

Later season

The winter season for commercial salmon fishing in the Columbia River will open at noon February 15 and run through noon, March 1. Milo Moore, Director of the Washington State Department of Fisheries, announces. The February 15 opening will reduce the winter fishery by 17 days, Moore said. Opening day previously has been January 29.

The spring season on the Columbia will open April 27 at noon, as in the past, but this opening date may be changed, Moore said depending upon the results of test fishing investigations to be conducted in March and April.

"The test fishing will give us information on the spring runs of chinook salmon in the Columbia," Moore said, "so we will be able to coordinate the commercial fishing harvest with runs to allow an adequate escapement of spring chinook."

Test fishing in cooperation with Oregon will be done around Woody Island, near the mouth of the Columbia, an area of fish "milling" as found in tagging investigations and an area of excellent catches, also in the area above the confluence of the Cowlitz and Willamette rivers, where many salmon "peel off", resulting in secondary milling at mouths of these streams. The Oneonta area may also be test fished.

In 1958 the spring season was voluntarily curtailed by Columbia River fishermen because chinook were milling in the river and not going over Bonneville dam.

In addition, Moore said, the Columbia and its tributaries will be completely closed to fishing the entire month of November along with Oregon to aid escapements of chum and silver salmon. Progressively greater restrictions during this month have in recent years shown benefit to spawning stocks, but not enough.

Washington State regulations for the Columbia are enacted and enforced concurrently with Oregon, and a number of meetings have been held by the two state fisheries agencies to arrive at regulations for the coming year.

Outdoor capsules

There are days when hunters should stay at home, the National Wildlife Federation observes. Nine rabbit hunters were "working" a Missouri River bottom are recently when their dog flushed a cottontail. All nine hunters fired at the rabbit. The bunny escaped but the dog was hit!

Biologists of the University of Idaho and the Idaho Fish and Game Department have completed a five-year study which indicates the noisy magpie is being maligned for game bird predation, the National Wildlife Federation reports. The study team found only 1.4 per cent of the magpies examined had eaten pheasant eggs during nesting seasons. The predation occurred principally in nests located in poor cover, indication of another reason for the need of better habitat.

Michigan's 59 state parks and recreation areas hosted almost 18 million people during 1958, the National Wildlife Federation has been informed, and camp permits soared to an all-time high of 134,500, a 16 per cent increase over the previous year.

The value of wild game and fish taken home by New Mexico sportsmen is close to $3,600,000 annually, a recent tabulation of the Department of Game and Fish reveals. According to information provided the National Wildlife Federation from 1957 kill records, people in the Land of Enchantment enjoyed 5,681,000 pounds of wild meat!

OUT OUR WAY

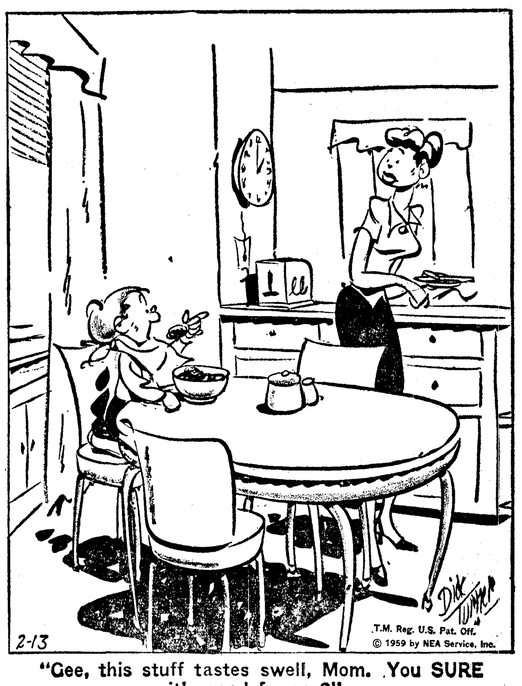

"Gee, this stuff tastes swell, Mom. You SURE it's good for me?"

Sports

Roughriders play South Kitsap here tonight

WEST CENTRAL AA

	Won	Lost
West Bremerton	5	0
East Bremerton	4	3
Port Angeles	3	3
Central Kitsap	2	3
South Kitsap	1	5

Port Angeles high's Roughriders, well rested after a one-week layoff from the prep cage wars, return to action tonight in a crucial scrap with the South Kitsap Wolves at Roosevelt gym.

Idle since recording a 45-40 victory over Central Kitsap exactly a week ago, the Roughriders will be shooting for their seventh win in ten league starts.

The varsity tilt is scheduled to start at 8 o'clock. Preliminary play gets under way at 6:30.

Radio KONP will broadcast a play by play account starting at 7:55.

The South Kitsap game is one the Big Green wants to win badly as earning a spot in the post season district playoffs depends on how well the Roughriders do against Class AA rivals in West Central AA play.

South moves into Port Angeles fresh from a 50-39 victory over the Bainbridge Spartans at Port Orchard. For the Wolves it was their fourth straight after dropping a one point loss to West Bremerton.

Thirty years ago Sequim wins big game

Will history repeat? On the eve of the Port Angeles - Sequim basketball game, Sequim supporters are hoping for what happened 30 years ago.

FROM THE FILES OF THE NEWS, 1929

"Working most of the time as a well oiled machine, showing a clearly defined plan of attack and coolness in carrying out the plan, the Sequim Prairie Wolves opened the Olympic Peninsula hoop season by beating the Port Angeles Teddies at Sequim. The score was 24-13."

The lineups:

Angeles (13)		Sequim (24)
C. Beutler 4	f	L. McNamara 4
N. Capos 1	f	R. Stone 0
J. Adamich 2	c	Pop Haggerty 8
Schindler 6	g	J. Soderberg 8
G. Burdick 0	g	M. Fisher 4

Subs: Metcalf for Capos; Capos for Metcalf, Fitchard for Metcalf; Sequim — Stacy Stone for R. Stone. Referee Ludlow — Seattle.

The second meeting was also won by Sequim in a hectic overtime contest 11-9. The score was tied 9-9 at the end of the regulation playing time. In the three minute overtime Merle Fisher broke the deadlock with a driving layin.

In those days the girls played the preliminaries. Port Angeles salvaged some consolation by topping Sequim in both contests.

The lineups

Port Angeles (12)		Sequim (8)
Gen. Bishop 9	f	Veda Steward
Winette Steike 3		Bea Swegle
Ruth Taylor	c	Goldie Shepherd
Viv Van Scoyoc	c	I. Reese 8
Liz McCallister	g	Nadine Dewitt
Lylian Hayne	g	Vict. Sporseen

The 1959 teams from both schools tangle Saturday night in Olympic league play at Sequim. Port Angeles squeezed past the Wolves in overtime when the teams first met in Port Angeles but with Sequim's win over North Kitsap, Wolf supporters are hoping for the long end of the score.

FIGHT RESULTS
By THE ASSOCIATED PRESS

Los Angeles —Mauro Vazquez, 133¼, Mexico, knocked out Ike Chestnut, 132¼, New York, 4.

Seattle—Phil Moyer, 152, Portland, Ore. and Luther Rawlings, 156, Chicago, drew, 10.

Rome, Italy —Horacio Accavallo, 114¾, Argentina and Salvatore Manca, 112, Italy, drew, 10.

Don Usry, Army end who starred as a pass catcher against Navy, set a record at Cleburne, Tex., High by catching 48 passes. He will be back to haunt Navy in 1959.

College scores

By THE ASSOCIATED PRESS

North Carolina 75, Wake Forest 66
NYU 72, West Virginia 70 (ot)
Manhattan 71, Syracuse 53
Holy Cross 81, American Intl 63
Virginia 85, Virginia Military 66
Clemson 73, Furman 64
Western Kentucky 89, Tampa 57

NATIONAL HOCKEY LEAGUE
By THE ASSOCIATED PRESS

Thursday Results
Boston 5, Chicago 4
Detroit 1, New York 0
Friday Schedule
No games
Saturday Schedule
Montreal at Boston (afternoon —TV)
Chicago at Toronto

Yale's fencing team includes four lettermen. They are Captain Henry Powell, his younger brother James Powell of Milford, Conn., Pete Pohly of New York City and John Reese of Amarillo, Tex.

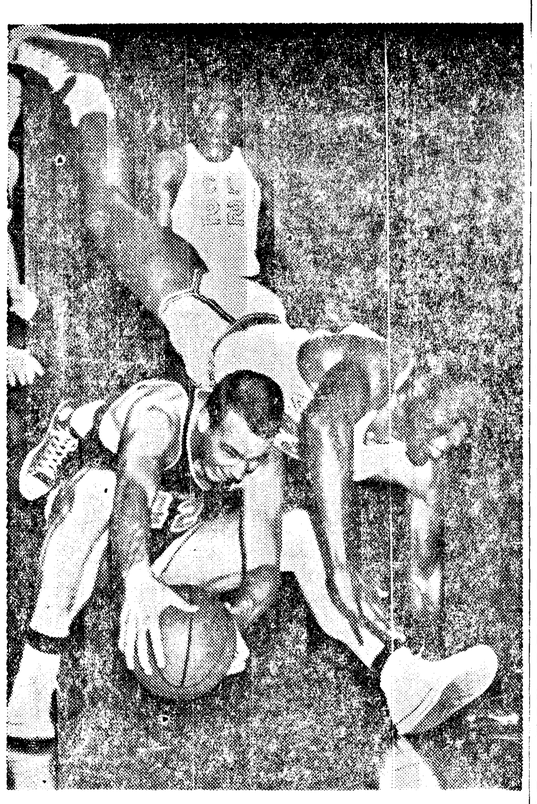

—NEA Radio-Telephoto

WHO'S WHO?—Rafer Johnson of UCLA goes headlong over Cal's Bill McClintock in the second quarter of the game between California (Berkeley) and UCLA in the Pan Pacific Auditorium in Los Angeles. Cal topped UCLA 60 to 58.

Two veterans fight tonight

NEW YORK (AP)—Friday the 13th, the first of three on the 1959 calendar, is an appropriate date for tonight's "battle of the comebacks" at Madison Square Garden.

In one corner, Cisco Andrade, on the way back after an elbow operation and a fight in which he broke both hands in 1957.

In the other corner, Frankie Ryff, the thin-skinned boxer who underwent surgery for the removal of scar tissue around the eyes in 1958.

Both lightweights claim they are hale and hearty now, ready for their 10-round match that will be carried on NBC radio and television at 10 p.m. EST.

Andrade has given his hands a thorough test. He stopped Jorge Mascia, Bobby Bell and Lauro Salas before he lost a decision to clever Johnny Gonsalves. His record for 44 starts is 39-4-1.

Although Andrade, 29, is a busy businessman in the Los Angeles area, he still wants to get a crack at the title. He thought he earned it once when he beat Orlando Zulueta in 1955. And again when he whipped Jimmy Carter in 1956. But he never got it, although he has beaten three former champs —Carter, Bud Smith and Salas.

Ryff, 28, a fine-looking standup boxer, appeared headed for the heights until the June night in 1956 when he was knocked out by Larry Boardman in the Garden ring. Frequent eyebrow cuts made him decide on the operation in 1958. He talked of quitting the ring.

When Barney Ross, the former light and welter champ, took over his contract last September, Ryff did beter. He beat Gale Kerwin, lost to Eddie Perkins and then stopped Aldo Mente and outpointed Angel Gomez. His record now reads 29-6.

School league

Huskies chewed the Red Raiders, 6-5, in a tight contest that featured the play of Terry Severs.

Mike Dalton and John Wunderlick each scored six in an 18-6 Bearcat win over the Lions.

Beavers stayed in a front running position by slipping past the Loggers, 19-15. The Earl of Groves made seven for the winners.

Hawks beat back a determined Panther threat to rack up their fourth straight, 7-4.

Hawks (7) Panthers (4)

Almaden 0	f	Schenfeld 0
A. Charles 2	f	Schaefer 2
Rogers 1	c	Smith 0
Mangano 0	g	Turpin 2
Gore 2	g	Vail 0
Lamoreaux 2	s	Coleman 0

Loggers (15) Beavers (19)

Priest 2	f	Johnson 4
Burns 4	f	Parks 3
Rusnell 9	c	Groves 7
Brandt 0	g	Splaine 0
Lester p	g	Rivett 5

Bearcats (18 Lions (3)

Kelly 2	f	Selby 0
Brown 2	f	Finch 0
Halsey 2	c	Nelson 0
Calton 6	g	O'Sullivan 2
Dalton 6	g	Fey 1
Swingle 0		

Huskies (6) Red Raiders (5)

Tobin 0	f	Oppelt 0
Severs 4	f	Friedman 0
Beller 2	c	Westerfield 3
Jensen 0	g	Bottgenbach 0
Aggergaard 0	g	Branland 2
	s	Barrett 0
Thomas 0	s	Perkins 0
	s	Metcalfe

SPORTS IN BRIEF
By THE ASSOCIATED PRESS

GENERAL

CLEVELAND — George Henry (Dode) Paskert, star outfielder with the National League champion Phillies of 1915 and the 1918 Chicago Cubs, died at 77.

MORRISTOWN, N. J. — Hugh Hopper, 51, nationally-known dog show judge, collapsed and died while out hunting with a pack of beagles.

GOLF

TUCSON, Ariz. — Marty Furgol blasted an eight-under-par 62 for a three stroke lead in the first round of the $15,000 Tucson Open.

ST. PETERSBURG, Fla. — Louise Suggs of Sea Island, Ga., posted a two-under-par 69 and a one stroke lead after one round of the St. Petersburg Women's Open.

JUPITER, Fla. — Howard Everitt and Roma Neundorf won two matches to enter the semifinals of the U. S. Amateur Mixed Foursomes.

FOOTBALL

IOWA CITY, Iowa — Forest Evashevski, Iowa coach, was given a raise in salary of $2,500 to $20,000 per season.

ST.LOUIS — The University of Missouri alumni insured coach Dan Devine for $150,000 for as long as he remains at Missouri.

DES MOINES, Iowa — Tommy O'Connell, assistant coach at Illinois, was named head coach at Drake University.

CLEVELAND — John W. Ray, former assistant coach at the University of Detroit, was named head coach at John Carroll.

RACING

BOWIE, Md. —Tinalero ($7.40) lead all the way in winning the $10,000-added Abraham Lincoln Stakes at Bowie.

MIAMI, Fla. — Rare Rice ($4) won the top event at Hialeah where Bob Ussery, the leading rider at the meeting, had four winners.

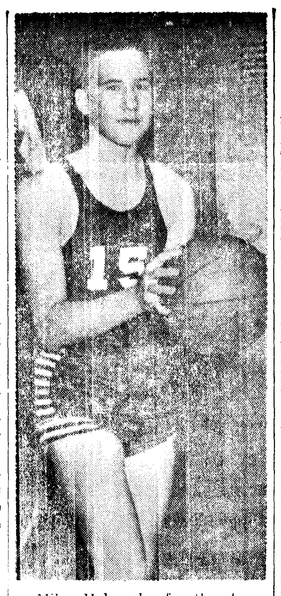

Mike Holcomb, fourth place in the city championship finals last year, sharpens up his shooting eye on the charity line.

Hoop shoot is under way in Junior highs

Hoop Shot, the exciting basketball free throw contest, which winds up with the big state championship shoot at Hec Edmundson Pavilion, is now under way.

And junior high boys of the Olympic Peninsula and Port Angeles are sharpening up their shooting eyes as eliminations move into full swing in the Roosevelt high gymnasium.

Sponsored in this area by the Roosevelt Department of Intramural Athletics, the contest is open to all boys who are 14 years of age or under as of March 15, 1959.

The Port Angeles Evening News awards an all expense trip to the district finals and provides trophies for the top three in the city championship finals.

All junior high schools in the Peninsula area have been invited to send their champions to the district tournament in Bremerton. Schools invited are: North Kitsap, Peninsula, Forks, Neah Bay, Quilcene, Port Townsend, Belfair, Chimacum, South Kitsap, Bainbridge, Roosevelt, Queen of Angels of Port Angeles, Central Kitsap, Coontz, Dewey, and Star of the Sea.

Last year's city champion was Brooke Taylor. The youthful athlete, now playing for the Port Angeles Rangers, went on to win the Olympic and State championships. Bob Westerfield, Queen of Angels, captured sixth place in the district playoffs.

A new champion will be crowned this year as Taylor is now over the age limit.

First place winner in the district finals will be awarded a trophy and the runner up and third place boys will be awarded medals, courtesy of the Bremerton Sun. The district champion will receive an all-expense trip to Seattle where he will compete with other district champions from all parts of the state for the state hoop shoot championship courtesy of the Seattle Post Intelligencer.

Shooting is now under way in the Roosevelt gym .

Moyer fight declared draw

SEATTLE (AP) — Tired young Phil Moyer, 152, Portland, blazed away with both fists in the closing minutes and earned a 10-round draw with veteran Luther Rawlings, 156, Chicago, Thursday night.

Moyer, showing the effects of a bout with flu, built up an early lead with his crisp jab and then saw it fade as he slowed in the later going. Both fighters landed staggering rights in the seventh, the best round of the fight and one that had the sparce crowd screaming.

One judge and the referee had it even on their cards and the other judge had Rawlings ahead, 96-94.

Former National Intercollegiate champ Roger Rouse, 163, who once fought at Idaho State, won a close decision from John Heard, 157, Oakland. Lloyd Dupas, 124, Vancouver, B. C., decisioned Ray McMeil, 126, Providence, R. I.

Thurman Stevens, 156, Longview, stopped Cal Brown, 155, Priest River, Idaho, in the third round.

Ray Barboza, 121, San Francisco, and Ray Garcia, 124, Seattle, fought to a draw.

(More Sports on Page 7)

EXPERT
TV and RADIO
SERVICE
Charge It
KIDD'S
8th and Cherry

Eagles playing Cubs tonight

The Port Angeles Eagles travel to Neah Bay tonight to meet the highly talented Neah Bay Cubs. The Eagles hold an early season basketball victory over the Cubs.

Expected to be in the Cubs' lineup are such stars as Lowande, Markishtum, Davis, LaChester, Lawrence, Holden, Boechop, Stoneburg, L. Green and N. Green.

Traveling with the Eagles will be Bob Partridge, Ken McLennan Ken McInnis, Dave Partridge, Larry Bourm, Al Angevine, Bruce Newsham and Gary Thompson.

Statistics for the Eagles squad follow:

	GP	TP	Avg.
B. Partridge	9	144	16.0
K. McLennan	9	114	12.7
D. Partridge	9	81	9.0
A. Angevine	5	38	7.6
B. Olson	6	42	7.0
L. Bourm	7	42	6.0
K. McInnes	7	39	5.6
B. Benson	5	24	4.8
B. Newsham	3	14	4.7
B. Cook	4	16	4.0
G. Thompson	8	26	3.3

Saturday night the Eagles host the Bremerton City Merchants at Roosevelt Gym with game time at 8 p.m.

Saturday's game should be a real rubber match as each team has defeated the other on home courts during the season's play.

Washington Prep Basketball
By THE ASSOCIATED PRESS

Wilson 49, Bellarmine 40
Stadium 67, Lincoln 57
Pine City 68, Spangle 67
St. John 73, Rosalia 58
Inchelium 52, Wellpinit 44
Kettle Falls 36, Marcus 27
Valley 54, Springdale 44

DEMON DUKE—The mean, tough-looking gent making the fast draw is none other than Duke Snider. The Los Angeles Dodgers' slugger plays a bad-guy role in a television series.

NATIONAL BASKETBALL ASSN.
By THE ASSOCIATED PRESS

Thursday Results
St. Louis 106, New York 105
Cincinnati 119, Minneapolis 114
Friday Schedule
New York at Detroit
Saturday Schedule
Syracuse at Boston
Minneapolis at St. Louis
Cincinnati at Philadelphia

Anderson leading hoop scorer in N.W. schools

By THE ASSOCIATED PRESS

The see-saw battle for Northwest collegiate hoop-stuffing honors tipped westward this week as Orville Anderson of Seattle Pacific regained the lead from Whitworth's Ray Washburn.

Only six points separated the pair. Anderson had scored 444 poins in 20 games by Feb. 8, when the weekly books closed. Washburn's total was 438, also for 20 games. John Carr of St. Martin's ranked third with 385, garnered in 23 outings.

There was room in the top 20 only for players with more than 270 points. It took 320 to earn a berth in the top 10.

Frank Burgess of Gonzaga, whose per-game average is close to that of the leaders, stood fourth in total scoring with 384 points. Charley Brown ranked fifth with 364 and his Seattle University teammate, Don Ogorek, was seventh at 362, with Linfield's Jack Riley sandwiched between.

Other top tenners for the week are Washington's Doug Smart, Roger Iverson of Pacific Lutheran and Lee Harman of Oregon State.

The leaders:

	G	FG	FT	TP
Anderson, SePac	20	144	156	444
Washburn, Wwth	20	155	128	438
Carr, St.Mart	23	148	89	385
Burgess, Gon	18	147	90	384
Brown, SU	21	149	66	364
Riley, Linf	19	146	71	363
Ogorek, SU	21	129	104	362
Smart, Wash	19	136	67	339
Iverson, PacLuth	17	144	33	321
Harman, OSC	19	106	108	320

Second Ten: Tom Tracy, Northwest Nazarene, 316; Dave D'Oliva, Southern Oregon, and Max Johnson, Whitman, 306; Bob Peppley, Northwest Nazarene, and Jerry Kalapus, Pacific, 298; Jim Armstrong and Wally Panel, Portland U., 284; Larry Howard, Eastern Oregon, 282; Bruno Boin, Washington, 280; Jerry Frizzell, Seattle U., 271.

Lutes nearing another title

By THE ASSOCIATED PRESS

It was the same old story in the Evergreen Conference Thursday night. Pacific Lutheran won its 35th straight conference basketball game and neared another league title.

The Gladiators, ahead only three points at intermission, came on with a rush to down Western Washington 84-56.

In the other conference game, Central Washington controlled both the ball and backboard to beat College of Puget Sound 77-59.

PLC could wrap it up at CPS Saturday and the Loggers aren't given much chance to stop the ever-winning Gladiators.

Thursday night, Roger Iverson poured in 22 points and Chuck Curtis 20 for PLC. Ray Kycek led Western with 17.

At Ellensburg, Central came down with 59 rebounds to 34 for CPS. Bill Coordes had 24 points for the winners and Bill Demick 15 for the losers.

When Army's Bob Anderson came to New York City for Look's football party, he roomed with Nick Pietrosante of Notre Dame. In 1957 his roommate was Bob Reifsnyder of Navy.

TO THE SWEETEST GIRL IN YOUR LIFE...

ALWAYS THE FINEST CANDY!

—from—

TOM BIRK DRUGS

GIVE YOUR VALENTINE A TREAT!
GIVE HER THE FINEST CHOCOLATES
MADE... RUSSELL STOVER