THE OLYMPIC TRIBUNE

Friday, June 5, 1959 | Port Angeles, Washington | Vol. LXXV | No. 8 | Friday, June 5, 1959

Sunrise Heights LID hearing set

A resolution creating LID 179, the Sunrise Heights Local Improvement District, was passed by the City Council Thursday night, and the date of public hearing set at July 2 at 7:30 p.m. in the Council chambers.

The LID covers a large area from 1st St. to the alley between 8th and 9th Sts., and from Race to Alder Sts. It calls for "curbs, gutters, storm sewers, and paving of streets and alleys with asphaltic concrete pavement."

The Council directed City Manager M. W. Slankard to negotiate for four lots in the Lincoln School area for a playfield. Slankard reported that the price for the lots would total $2,400.

THE QUESTION WAS raised as to whether the school playfield is available. Council members said they had talked to two of the school directors, who said the school grounds are available in the summer. W. C. (Babe) Adams, City Park superintendent, pointed out that the schoolgrounds are paid for by taxpayer's money, and should be available.

Conrad Dyar, of the City Park Board, said the Lincoln PTA was strongly in favor of a city playfield, and their wishes should be considered.

Mayor Nathan G. Richardson said he was in favor of "playfields and plenty of them," and Councilman James Caldwell remarked that "if the city can spend $2,600 for a lavatory on Ediz Hook, then we can spend $2,400 for these children."

JACK B. CHAPMAN, 708 E. 3rd, requested a franchise to establish an antenna and coaxial cable to "pipe" television into areas of poor reception. He requested that he be allowed to use city power poles in the alleys for the cable.

Fire Chief Clay Woverton said the poles are already loaded with circuits, and that it might be difficult to run the coaxial line with the proper clearance.

The Council deferred action for further study.

In other business, the Council authorized Slankard to retain the firm of Perry Thompson and Co. as financial consultants for the water renovation project. The firm's fee will be $7,500 and it will pay attorney's charges.

The Council also confirmed a proposal to call for bids on 84 street light bases.

Del Guzzi Bros. wins bridge work award

Del Guzzi Bros. won the contract to redeck and paint the Soleduck River bridge with a bid of $32,214, only $133 under the Owens Bros. bid of $32,247.

The bridge is on the Mora-Leyendecker Road in District 3, approximately 300 feet north of where the Soleduck and Bogachiel rivers converge to form the Quillayute River.

The Board of Clallam County Commissioners opened the bids at its meeting here Thursday.

OTHER BIDS submitted included Wilson and Simpson, another Port Angeles firm, $34,126; Cotton Engineering Co. of Port Townsend, $35,247; and Rinnels Industries of Seattle, $36,266.

Ruddell Oldsmobile was awarded the bid for a carryall vehicle. Its bid of $3,025, less a trade-in of $125, was the only one submitted.

The bid for a half-ton pickup went to Lannoye Motors for $2,246 less a trade-in of $306. Anderson Motors was the onlly other firm bidding on the pickup.

THE COMMISSIONERS referred to the county engineer a request from the city for permission to use the Tumwater Access Road overpass across Highway 101 for a water main.

They approved a resolution appropriating $21,389 to construct an approach road to Highway 101 from the Old Sequim Highway and pave 6,400 feet of the old highway.

The commissioners approved two new appointments in the County Assessor's office. Sanford Floe's appointment as county forester is effective as of June 1 and Mary Lou Minks' employment as of June 1.

THEY ACCEPTED the resignations of Patricia Olson and Patricia Johnson, both deputy assessors.

Before adjourning, they approved eight liquor license renewals; Marie Eunice Kirk at Dupuis Seafood Tavern, William R. Lennon at Bill's Service Station, Marjorie and James L. Root at Root's Grocery, Arthur Rosand at Rosand's Corner, Vere B. Kennedy at the Lake Pleasant Grocery, Chester David Bombardier at the Bombardier Store, Vera E. Loomis and Lois J. Arnold at the Loomis Tavern and Robert Russell Duncan and Bette Eloise Duncan at the Dungeness Tavern and Cafe.

Council orders taxicab license suspension

The City Council Thursday night directed Chief of Police Harry Kochanek to suspend the licenses recently granted to Albino Casilio for the operation of taxicabs.

Councilman James Maxfield made the motion for suspension, saying, "The recent violatons of liquor laws indicate that assurances made the Council at the time the licenses were granted were not kept."

Casilio and two of his drivers were arrested Sunday by city police officers working with investigators of the State Liquor Board.

The drivers, Wilmer M. Tietjen and Richard E. McGoff, were charged with selling intoxicating liquor without a license from the liquor board. Casilio was charged with possession of liquor with intent to sell.

Kochanek has suspended the licenses of both taxi drivers effective today.

Tietjen was found guilty and fined $100 on each of two counts in police court Monday. McGoff and Casilio each forfeited $100 bail.

BORDER INCIDENT

SEOUL, Korea (AP)—South Korean troops repulsed four attempts Thursday by North Koreans to slip across the armistice zone into South Korea, an army spokesman announced. He said two North Koreans and one South Korean were killed and one man on each side wounded.

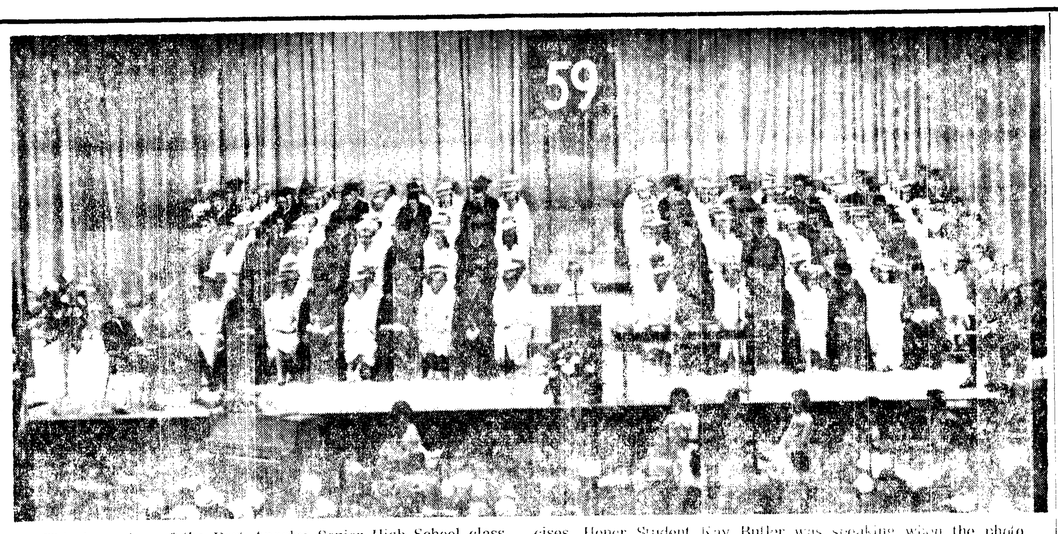

This is a view of the Port Angeles Senior High School class of 1959 as it appeared Thursday night on the stage of the new high school auditorium during the annual commencement exercises. Honor Student Kay Butler was speaking when the photo was taken. (Photo by Frank Archer).

Commencement speakers talk of life's challenges

Four student speakers, representing the Port Angeles Senior High School Class of 1959, told the parents and townspeople who packed the auditorium for the Commencement exercises Thursday night they accept the challenge of the world now opening before them.

Kay Butler, honor student, speaking on "The Challenge to Learn," emphasized the need to be well informed to lead a successful life. She felt high school graduation marked only the foundation of the knowledge her fellow students should acquire as they go forward into their chosen fields.

She said the responsibility to build on this foundation rested on every graduate, not just those going on to college.

SUE CLAYTON, salutatorian, speaking on "The Challenge to Understand: The Young Adult's Place in Society," said society expected them to be "just that—young adults."

She said they were not expected to have a solution to every problem or never make mistakes, but were expected to attempt to solve the problems facing them with initiative and understanding, cooperate with their associates and accept reasonable amounts of responsibility.

She looked on the education and experiences the graduates had received in high school classes and extra-curricular activities as tools with which to make their place in later life.

THE SINGLE, most important tool, she said, was understanding, which should be applied to all problems, big and small. "We should be able to see with an open mind the other person's point of view and with patience try to understand the motives that guide him to act the way he does," she said.

SUE SHARNBROICH, honor student, told the commencement audience the graduating seniors already reflected the choices they had made as they went through school. The kind of persons they would become, she said, depended to a great extent on the choices they continued to make.

"The choices we and many other young people make today may have a great effect on the tomorrow of our country," she said. "They could possibly determine whether conformity will be the rule or if, as our forefathers dreamed, America will be the land of the individual."

VALEDICTORIAN JOHN MARTILLA, in the concluding speech, emphasized all of the other challenges would be lost if the graduates failed to act as they took their places in society.

He said everyone could become a leader in the realm of everyday life and personal accomplishments and urged his fellow students not to become merely spectators.

He closed saying, "We, the graduating class of 1959, recognize the challenge to act that society has placed before us. We shall accept that challenge and we shall meet it triumphantly!"

The 227 graduates received their diplomas from President Judson E. Dailey of the School Dist. 17 Board of Directors who told them he had every confidence of their achievement in the future.

Supt. of Schools John D. Glann presented the honor awards. Mark Whitman, principal of the high school, presented the class. The invocation and benediction were given by the Rev. E. Woodrow Crews.

Musical numbers included two selections by the Nonette, a vocal solo by Lester Carney and a trumpet trio by Benny Walker, Ron Hanson and Larry Hart.

The high school orchestra played the processional as the solemn-faced graduates in their academic gowns of green and white marched down the two outer aisles of the auditorium to take their places on the stage, and the recessional as they left the auditorium, relieved and happy, their diplomas in their hands.

Work on area projects resume next week

Several state and county highway projects in Clallam County, closed two weeks by a strike, will resume Monday morning.

The strike on the Operating Engineers Union, called May 11 was against the Associated General Contractors. Projects here were closed down two work weeks.

Projects where work will resume Monday are two prime and a sub contract on State Highway 9 near Lake Sutherland a sub contract for construction of bridge approach roads at the Lyre River and a prime contract on the La-Push county road.

Resident Engineer E. R. Smith of the State High Department said that his information is that union locals accepted and approved a strike settlement and if weather is favorable work will be resumed Monday morning.

Idled by the work stoppage were an estimated 75 men that includes the operating engineers, teamsters and other workmen on the projects in Clallam County.

Annexation plans to be drawn up

The City Council Thursday night directed City Manager M. W. Slankard to prepare sketches and other data on areas that could be annexed to the City of Port Angeles.

Mayor Nathan G. Richardson told Slankard, "Prepare for Council study sketches of those areas adjacent to the city which could and should be annexed."

Earlier in the meeting, when a resident of the Scrivner Road area presented two petitions asked for city water, Richardson told him the request was coming up an told him that residents of areas outside the city who want city services should seriously consider annexation.

Slankard said a preliminary study showed that annexation of certain areas adjacent to the city would raise the population from its present 11,700 to a new high of 15,700.

The two petitions for water contained 73 signatures, and included some of those south of the city near Mt. Angeles Rd. who are at present getting unchlorinated water from the city main.

The spokesman was told the city has no water available at this time.

POLICE POSIES

MAYWOOD, N.J. (AP) — Roses are red, violets are blue. But police here have had enough of flowers, thank you.

A week ago the local weekly newspaper advertised for persons with garden troubles to call the county agriculture extension service. But the ad carried the police phone number by mistake. About 150 persons called headquarters with horticultural complaints.

The police hope a correction in the paper will get them off the hook.

Rookie, captain row brings on Ecuador battle

By THOMAS J. STONE

GUAYAQUIL, Ecuador (AP)—Ecuador's biggest disturbance in years grew out of a personal grudge between a raw army recruit and his spit-and-polish captain.

Within a week at least 25 persons were dead, including the soldier and officer, and 150 were injured.

The entire country is under martial law.

President Camilo Ponce in decreeing martial law declared he was acting "to save the republic from anarchy and aggression." His press officer charged that Communists exploited last week's initial outbreak at Porto Viejo, brought on by a squabble between recruit Pablo Antonio Garcia and Capt. Galo Quevado.

DUTY DETAILS

The trouble between the soldier and his captain broke out May 28 in Porto Viejo.

A witness said the recruit thought the captain was assigning him all the dirty details, and taking away some of his privileges.

When the recruits started out on a training exercise, the soldier lagged behind. At the first chance, he opened fire on the captain.

The officer fell to the ground and the soldier turned the gun on himself and committed suicide. The captain was unhurt.

When the captain showed up the next day at the soldier's funeral, the youth's mother threw rocks at him. Others began pushing him around and in seconds the mourners were ready to lynch him. The captain fled.

OFFICER'S CLUB

Recruits, soldiers and even youngsters, marched to the officers club and set fire to the building and fired shot after shot into it. The captain—his uniform and hair aflame—staggered out.

The rioters pumped bullets into the captain.

They threw a rope around his neck and dragged him through the streets, then dumped his body in a cemetery.

FLYING ROBIN

PITTSBURGH (AP) — A robin which built its nest inside the engine cowling of an American Airlines Convair almost got a free ride to Houston, Tex., and delayed the flight 33 minutes.

Capt. N. E. Lundeen, the pilot, spotted the robin flying from the heat door of an engine cowling while preparing to take off from Greater Pittsburgh Airport Thursday.

Herter points to Reds intention

By JOHN M. HIGHTOWER

GENEVA (AP) — U. S. Secretary of State Christian A. Herter charged today that the Soviet Union's real purpose in the Big Four conference here is to strip West Berlin of the protecting presence of the Western powers and clear the way for its eventual annexation by Communist East Germany.

In a strongly worded speech to a conference session at the Palace of Nations, Herter told Soviet Foreign Minister Andrei Gromyko the Western powers will not abandon two million West Berliners or impose any new status upon them against their will.

The Big Four went into semi-public session after spending most of their fourth week here in secret talks at villas of the various ministers.

Information on Herter's speech became available while today's meeting was still in progress.

REDS PREFER

He said Gromyko stated some days ago that the preferred Soviet solution for the Berlin problem is annexation of the city to East Germany.

Failing this, Herter declared, the Soviet minister has fallen back on a roundabout approach to the same end. He has asked the United States, Britain and France to give up their occupation rights in West Berlin — war-won rights which they possess independently of any Soviet agreement.

Herter's speech constituted a new rejection of the proposal to scrap the occupation rights and adopt Russia's free city plan for West Berlin. He also told Gromyko the West will not try to purchase a Berlin settlement by paying the price of recognition of Communist East Germany.

Furthermore, he declared, West Berlin's well-being depends on its close ties with West Germany and the Soviet free city plan would weaken those ties. The West will not accept any arrangement having that result, he said.

ANOTHER SESSION

The Soviet and Western ministers plan another secret session Saturday it was learned. It also was learned that the Western ministers have now agreed they may at some point seriously consider token cuts in the Western garisons in West Berlin if it appears that would facilitate a Berlin solution which fully preserved their occupation rights.

Gromyko has hinted, by some accounts, that Russia may be willing to concede the right of the Western allies to maintain their garrisons in West Berlin indefinitely.

Adenauer will stay on as chancellor

By GEORGE BOULTWOOD

BONN, Germany (AP)—Konrad Adenauer held fast under pressure today to his surprise decision to keep his job as West Germany's chancellor instead of moving up to the presidency.

There was criticism from Germans on both sides of the Iron Curtain; uneasy silence among Western diplomats at the Big Four foreign ministers conference in Geneva.

Socialists and other political foes of the 83-year-old chancellor in Bonn were reported busily trying to mobilize enough opposition in the Bundestag, the Lower House of Parliament, to unseat him on a vote of no confidence.

This could not be done, however, without the assistance of defectors from the powerful ranks of Adenauer's Christian Democrats.

But the Christian Democrats, after hours of wrangling, bowed late today to Adenauer's decision. Party sources said his followers gave up the struggle to make him change his mind.

'DISGRACEFUL'

A Socialist viewpoint was expressed by West Berlin's Mayor Willy Brandt, who is visiting in Copenhagen. Brandt said "I consider the circumstances around the nomination of the presidential candidate disgraceful."

Several leaders of that party urged Adenauer at a closed meeting to revert to his original plan and run for president as a sure-thing candidate in a Federal Assembly election scheduled July 1.

Participants said concern was expressed that the prestige of the Christian Democrats, a Catholic center party, would be seriously damaged by the frequent changes of mind about who was going to be the candidate for the presidency, a largely ceremonial position that Adenauer had intended to strengthen.

First there was Heinrich Krone, the party's parliamentary floor leader. Then there was Ludwig Erhard, 62-year-old economics minister who ranks second only to Adenauer in personal popularity.

Viet Nam officials inspect fisheries

ASTORIA, Ore. (AP) — Three Viet Namese officials Thursday inspected fishing installations in this area.

The guests of the Oregon Fish Commission were Dr. Ngo Ba Thanh, former chief of marine fisheries for his nation and a member of the Indo-Pacific Fisheries Council's technical committee; Tran Van Tri, chief of the water resources exploitation service of the directorate of fisheries of the Ministry of Economics; and Nguyen Van Tich, chief of the Bureau of socio-economics of the directorate of fisheries.

First diploma

Sandra Lee Severs was the first senior to receive her diploma from Pres. Judson E. Dailey of the School District No. 17 Board of Directors. (Evening News photo).

Sue Sharnbroich
Honor Student

John Martilla
Valedictorian

Kay Butler
Honor Student

Sue Clayton
Salutatorian

It was a solemn moment for these Port Angeles Senior High School seniors as they paced down the aisle toward the stage of the new auditorium to take their places on the stage for the commencement ceremonies. (Evening News photo).

SEQUIM NEWS

SEQUIM COMING EVENTS

TONIGHT
Sequim Duplicate Bridge Club, St. Luke's Parish Hall, 8 p.m.
SATURDAY
Teen-age hi-fi dance at Macleay honoring seniors
MONDAY
St. Luke's Episcopal Guild, 1:30 p.m.
American Legion Auxiliary, Legion Hall, 8 p.m.
Royal Neighbors, IOOF Hall, 8 p.m.
Sequim Rainbow Assembly, Masonic Temple, 7:30 p.m.
Chapter EP PEO, home of Mrs. Ray Parker, 8 p.m.

Dungeness Club plans workday

The Woman's Club of Dungeness met Tuesday night with 20 members present. Mrs. George Martin, program chairman, presented as her subject "The American Home". Mrs. Bertha Gierin spoke on music, Mrs. John DeCamp on art, and Mrs. Frank Knoph on literature.

Mrs. Clarence Bell, Mrs. Adam Baker and Mrs. O. J. Hendricks were hostesses for the evening and used American Beauty roses to decorate the club rooms.

June 6 will be a clean up day at the club house. Members are asked by the president to come at 10 a.m. and bring a dish for a potluck luncheon. The June 16 meeting will be the last before vacation and will start with a potluck dinner at 7 p.m.

Sequim personals

The Rev. **Alfred Olsen** of the Assembly of God church left Sunday with his family for a ten day vacation in California.

Mrs. **Boyd Grant** left Wednesday to attend the annual conference of Methodist Churches at the College of Puget Sound.

Mr. and Mrs. H. J. Hayertz of Tacoma and Mrs. William Loughlin of Puyallup were guests this week of Mr. and Mrs. **Herman Petrich.** Mrs. Hayertz and Mrs. Loughlin are Petrich's sisters. Mrs. Loughlin just returned from a three months visit in Caracas, Venzuela, where her daughter is a secretary at the embassy.

IN at 10 — OUT at 5
No Extra Charge
PENSA CLEANERS
Phone MU 3-4300 Sequim

DRESDEN THEATRE SEQUIM
Fri.-Sat.-Sun.
"THE DEEP SIX"
Alan Ladd
Dianne Foster
William Bendix
Color — Wide Screen

Jr. High Skating Party
TONIGHT
75c 8 to 10:30 p.m.
Bus leaves old town hall 7:30 p.m.
Sponsored by Sequim Explorers

CARLSBORG TAVERN
Dancing On Friday Nights Only
9 to 1—Live Music
CRACKED CRAB
Served Both Friday and Saturday

Council opens bids on sewer for Knapman and Donlon additions

Two bids for LID No. 12, a sewer extension in the Knapman and Donlon additions, were opened at a meeting of the Sequim Town Council Wednesday night.

The Council voted to accept the bid of Whitney's Gravel Co. in the amount of $5,886. The other bid was from C. C. Knapman in the amount of $5,973.

Under other business the Council allowed bills for the month of May in a total of $5,428.85; adopted Ordinance No. 181 having to do with fire hazards; instructed the town clerk to write to the Association of Western Cities for information of ordinances on trailer zoning.

Property suitable for a sewage disposal plant came under discussion and members on the sewer committee will talk to property owners.

Council heard a proposal from Fred Damon for transfer of his property east of the Dungeness River for Town of Sequim property on the west side of the river. The Council favored a resolution to make the transfer.

M. K. Snyder, city engineer, was authorized to make large scale maps of the town water system, sewer system, and streets for keeping department records.

Storm drains have been extended on First Ave. from Alder to West Fir Sts. and are being installed.

According to Mrs. Gladys Holmes, town clerk, the Union Oil Co. contract for heating oil for the fire hall and town offices expires June 30, and the Council agreed to have Standard Oil furnish heating oil for the coming year.

Building permits were issued to: Henry Mundt, West Hammond St., for residence in amount of $10,000; James M. Rosanbalm, South Third Ave., residence, in the amount of $5,000; and the Gene Burdick, 213 E. Washington, to remodel front and doors of store building, $650.

Elementary school students hold perfect attendance awards

Principal Helen Haller reports the following elementary school students have records of perfect atendance:

Five years — Ann Forest and Charles Blake from the sixth grade.

Three years — David Erickson, from the sixth grade.

Two years — Gary Raub, third grade; Joyce Capp, fifth grade; Mary Ruth Copeland, sixth grade.

One year — Cheryl McHone, first grade; Bonnie Janssen, Bruce Ludke, Steven Janssen, Joseph Campen, second grade; Richard Brueckner, Donald Janssen, James Kovach, third grade, Alfred Christensen, Jerelyn Allen, Hildegard Schmidt, Barbara Clay, Randy Yaple, fourth grade.

Other students with one year perfect attendance are: Floyd Draine, Ronnie Beil, Dennis Janssen, Linda Janssen, Kenneth Schilke, fifth grade; Jereta Sprague, Bronnie Smith, Peggy Olsen, Leon Rychlik, Mac Hamilton, David DeLaney, Bruce Miller, Thomas Roberts, Thomas Thompson, Jeanne Silves, sixth grade.

Victoria Rebekahs visit Sequim Lodge

Sequim Rebekah Lodge entertained visitors from the Colfax and Carne Lodges of Victoria on May 28, starting with a potluck dinner at 5 p.m.

Mrs. Harold Byers, district deputy, introduced Mrs. Margaret Ford, assembly color bearer of Rebekah Assembly of the jurisdiction of British Columbia, and Mrs. Alice Brown, district deputy of District No. 1, Victoria.

There were 15 guests from Victoria, 11 from Port Angeles, 6 from Port Townsend and 5 from Forks. Reported on the sick list were Mrs. Nell Lindsay, Mrs. Walter Still, Mrs. Maude Ewing and Mrs. Price Simcoe.

Mrs. Lorn Priest presented the Noble Grand, Mrs. T. J. Clayton with the grand sweepstakes award won on the Rebecca float in the Irrigation Festival parade. The float placed fourth in organizations at the Port Townsend parade.

Mrs. Raymond Yaple had charge of the program which opened and closed with community singing. Mrs. C. B. J. Peterson read a tribute to the flag. Mrs. Boyd Grant sang a solo accompanied by Mrs. Yaple; Mrs. Cora Johnson presented a Hawaiian number, and the drill team put on a fan drill.

A skit, based on catching the ferry from Victoria, was presented by Mmes. Oliver Nelson, Raymond Yaple, Aage Thomsen, Joseph Janssen, Louis Robbins and Vern Yaple. Randy Yaple pulled the "ferry".

Mrs. Yaple, past district deputy, introduced Mrs. Byers as assembly conductor of the Rebekah Assembly of the jurisdiction of Washington.

Visitors for the program were Mr. and Mrs. D. B. Clare of Port Angeles; Mr. and Mrs. Elmer Sturdivant and Oliver Nelson of Sequim.

HIT MINE

JERUSALEM, Israel (AP)—One Israeli soldier was killed and five were wounded when a military vehicle hit a mine near Nitzana Thursday, an army spokesman announced. Nitzana is near the Egyptian border.

ATHENS, Greece (AP)—Greece had told the Soviet Union the Egyptian border.

Sequim Briefs

The **MARY-MARTHA CIRCLE** of the Presbyterian Church will meet June 10 at 1:30 p.m. with Mrs. Orlo Brown.

The Seattle **PRESBYTERIAL SOCIETY** will meet June 9 at 10 a.m. at the First Presbyterian Church in Seattle.

Fred Hertzog of Port Angeles will be in charge of the Sunday morning service at **TRINITY METHODIST CHURCH.** The Rev. Dean Stout left Tuesday to attend the annual conference at the college of Puget Sound. The conference closes Sunday afternoon.

JACK GRENNAN POST NO. 62, The American Legion, met Tuesday night and voted to change meeting date to the first Monday of each month, beginning in September. The next meeting, June 23, will be election of officers. The Post Commander was directed to appoint a building committee. Members decided to have an old fashioned strawberry social in the W. E. Nelson Memorial Park on the evening of June 27.

Guest speaker at **SEQUIM ROTARY** Thursday noon was Leonard Grebin who told of his experiences while living in Saudi Arabia. Dr. W. J. Siemens was also a guest at the meeting.

The **LEISURE HOUR CLUB** welcomed four new members when it met June 3 at St. Luke's Parish Hall. New members are Mrs. Eva Freer. Mrs. Mary Moree, P. G. Warmington and Burt Walden.

Potluck luncheon was served to 60, including four visitors. On the luncheon committee for the June 17 meeting are Mmes. Mae Curtis, Alex Lindsey, Lura Moore and Maude Ross.

During the business meeting the club voted to meet during the summer and to be self-supporting. Members played cards and visited during the afternoon.

The **TEEN-AGE DANCE** at Macleay Saturday night will honor the 1959 graduating class of Sequim High School. All seniors will be admitted without charge, according to Henry Lotzgesell of the Macleay board of directors.

The **RHODODENDRON GRAND MOTHERS CLUB** will meet on the second Monday of each month, instead of the first Monday, according to Mrs. Edward Reed, president. The next meeting will be on June 8 at the home of Mrs. Lawrence Churchill at Shine, with a potluck luncheon at noon.

RHODODENDRON GRANGE will sponsor a square dancing party tonight at the school house with live music. The grange recently received a letter of commendation from the Putman family for work done in restoring the Gardiner Cemetery. Women of the grange placed flowers on unknown graves in the cemetery on Memorial Day.

Receives Diploma

Tom Dick, president of the graduating class of 1959, receives his diploma from Board Member R. C. Miller. Tom, who was master of ceremonies for the commencement exercises, received the Babe Ruth Sportsmanship Award as the senior boy most outstanding in the promotion of good sportsmanship. He also is a member of the National Honor Society. He is the son of Lt. and Mrs. James B. Dick who have been stationed at Augusta, Ga. Lt. Dick (USA) is being transferred to Okinawa for duty, and Tom plans to leave with his family after they spend a week here later this month. (Photo by Rogers Studio).

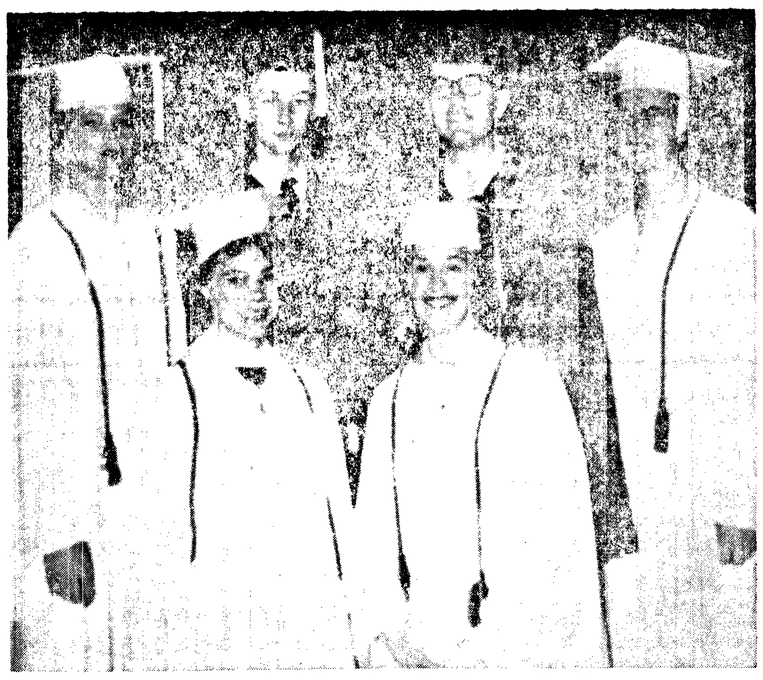

Members of National Honor Society

These seniors who belong to the National Honor Society have held grade point averages of 3.3 or above all through high school. In addition, they have fulfilled service credits to the school and been active in extra curricular activities.

Back row, left to right, Carolyn Klint, Mike Kirk, Tom Pearson, Janice Schmuck; in front, Mary Wright and Kay Thompson. Tom Kirk, not pictured, is also a member of the National Honor Society.

Wins Honors

Carolyn Klint, valedictorian, has received a $137 room waiver scholarship from Washington State College for leading her class scholastically. Carolyn is also the recipient of the Sequim Soroptimist Club scholarship of $150. This is the sixth year this group has made this scholarship available to a graduating senior girl. Carolyn is the daughter of Mr. and Mrs. Carl Klint.

Legion Auxiliary Award

Kay Thompson, who received a $250 American Legion Auxiliary gift scholarship. This was one of three $250 scholarships issued each year for the entire state of Washington by the American Legion Auxiliary of the Department of Washington. Kay is the daughter of Mr. and Mrs. Norman Thompson.

These three sixth graders hold the highest perfect attendance records in the Sequim Elementary School this year. David Erickson, left, has three years; Ann Forest and Charles Blake have five years each.

Beauty School Scholarship

Karen Wick, who has received a Seattle beauty school scholarship for a course in beauty culture valued at $300. Karen also received the American Legion Auxiliary certificate of school award in recognition of high qualities of courage, leadership, honor, service and scholarship. Karen is the daughter of Mr. and Mrs. Henry Witte.

Athletic Scholarship

Mike Kirk, son of Mr. and Mrs. Frank Kirk, will receive an athletic scholarship covering all basic expenses from the Western Washington College of Education. Mike also received the American Legion Certificate and medal given each year to a graduating boy in recognition of courage, leadership, honor, service, and scholarship.

NHS Scholarship

The National Honor Society of Sequim High School awarded a scholarship of $75 to Mary Wright to help further her college education. Money for this scholarship was raised by selling popcorn at athletic events during the year. Mary is the daughter of Mr. and Mrs. John U. Wright.

Cheer leaders

Shown here, left to right, are the Sequim High School cheer leaders, Peggy Coon, Paula Cassalery, and Dee Dee Rogers.

Nurses' Training

Hazel Messenger, who won the Olympic Peninsula Nurses' Association $150 scholarship award for nurses' training. Each year the association awards a scholarship to a graduating senior girl from Clallam and Jefferson counties. Hazel is the daughter of Mrs. Donald Hendrickson.

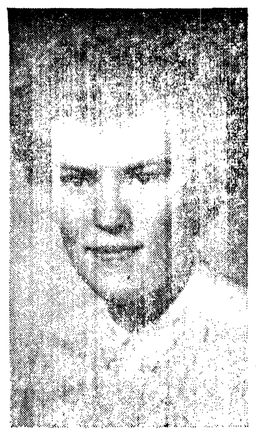

10 Year Perfect Attendance

Frances Herrett of the graduating class, has a record of 10 years of perfect attendance during her school career. Frances is also the senior girl chosen by the senior high faculty to receive the Danforth Foundation inspirational award, and was named alternate to receive the Soroptimist Club scholarship.

Receives Scholarship

David Adolphsen, who has been notified by Washington State College that he will be awarded a $200 Sears, Roebuck Foundation scholarship for college work in agriculture.

CHELAN PILOT KILLED

WASHINGTON (AP) — A Chelan, Wash., man, 2nd Lt. Ronald J. Vogler, was one of two men killed as a B47 light jet bomber crashed in attempting to land at Johnson Air Force Base, Japan, Wednesday.

An explosion occurred in one engine as the plane returned from a routine mission, the Air Force said.

Vogler, the navigator, was the son of Mr. and Mrs. Robert John Vogler, Chelan. First Lt. Billy Joe Beasley, pilot, Johnson City, Tenn also died.

Sequim High song queens

Shown here, left to right, are Judy Gordon, Sheryl Mersereau, and Darlene Edgington, elected song queens of Sequim High School for the coming year.

Agricultural Scholarship

Mike Holmberg, who has been awarded a $200 Sears, Roebuck Foundation scholarship for college work in agriculture.

GREEK AFFAIR

ATHENS, Greece (AP)—Greece had told the Soviet Union the question of establishing missile bases in this country is strictly a Greek affair and any outside pressure is inadmissible.

Other seniors win honors at graduation

In addition to those listed above, seniors were awarded the following honors:

Tom Pearson, class salutatorian was chosen by the senior high faculty to receive the Danforth Foundation inspirational award.

Janice Schmuck received the Babe Ruth Sportsmanship Award as the senior girl outstanding in promotion of good sportsmanship. Janice was also named alternate for the National Honor Society scholarship.

Beth Ritchie received a perfect attendance medal for a perfect record for the past three years.

Seniors who received activity award plaques at an awards assembly May 28 were: Hazel Messenger, Kay Thompson, Janice Schmuck, Carolyn Klint, Karen Wick, RoJean Smith, Mike Kirk, Tom Pearson Ricky Lawrence, Tom Dick, Dave Adolphsen, and Gregg Stone.

The athletic honor trophy was awarded to Tom Dick and the athletic achievement trophy to Mike Kirk.

Miss Gerri Germeau, seated, dairy princess of Jefferson and Clallam Counties, receives her crown from Miss Linda Matriotti who represented the peninsula in the state contest last year.

Peninsula Dairy Princess ready for Seattle trip, state contest

(From Evening News June 2)

Miss Gerri Germeau, dairy princess from Clallam and Jefferson counties, will leave for Seattle Wednesday where she will compete on Thursday with 15 other regional princesses for the title of State Dairy Princess.

Mrs. Germeau will accompany her daughter on the trip which is sponsored by the Washington State Dairy Products Commission.

On Friday the winner will be announced at a June Dairy Month luncheon at the Olympic Hotel, and the new state princess will be crowned.

Friday night, Miss Germeau will attend the Dairy Princess Ball held at the National Guard Armory as a benefit for the Seattle Milk Fund. The armory will be transformed into a dairy wonderland, with the longest dairy fountain bar in the world, according the Mrs. Vernon Mantle, chairman of the dairy princess committee.

Miss Frances Herrett, alternate, will attend the luncheon and be present at the Dairy Princess Ball.

Miss Germeau is the daughter of Mr. and Mrs. John Germeau of Port Townsend. Miss Herrett's parents are Mr. and Mrs. Harold Herrett of Sequim.

Mill workers here gain wage boost

(From Evening News June 1)

Port Angeles' pulp and paper mill employes are among the 20,000 workers in West Coast mills who stand to gain a three percent general wage increase.

Representatives of the Pacific Coast Association of Pulp and Paper Manufacturers, the United Papermakers and Paperworkers and the International Brotherhood of Pulp, Sulphite and Paper Mill Workers arrived at contract renewal terms Friday after 15 days of negotiations.

The proposition will be submitted to a referendum vote of the membership of all the organizations within 10 days.

IN A JOINT statement, labor and management representatives said the three percent increase will range from 5½ cents to 14½ cents an hour for participating members of the two unions.

In addition to the general wage increase, union delegates and management agreed on the addition of a 7th paid holiday, Dec. 24, and on upward adjustments in other holiday pay schedules.

Terms for contract renewal also call for increased company contributions to health and welfare that will bring the company payments up to 90 percent of the basic cost effective today.

IF THE NEW contract is approved by the membership of the two international unions, it will bring the hourly base rate for men up to $2.12 and for women up to $1.80½.

With fringe items, the settlement provides for a package totaling 11½ cents an hour average increase. This increase will add $4,166,240 annually to the pay checks of employees covered under the contract. With approval, the pact becomes effective today.

Ivor D. Issaacson, Los Angeles, vice president of the Pulp, Sulphite and Paper Mill Workers, presided as union chairman. S. W. Grimes, Portland, managing director of the Pacific Coast Association of Pulp and Paper Manufacturers presided as management's chairman. Spokesman for the United Papermakers and Paperworkers was Al E. Brown, Portland, vice president and regional director.

Mother dashes into street to see two dead

MILWAUKEE, Wis. (AP) — Imogene Kleppin, even though she had given birth to a third child only six days ago, couldn't resist rushing out to the street when sirens wailed to a stop near her home. She peered over the shoulder of a fireman. Then she screamed and collapsed.

Her daughter Linda, 2, lay on the pavement beside a truck, still clasped in the arms of her 14-year-old aunt, Mary Ann Chaulkin. Both children were dead.

Mrs. Kleppin's other child, 3-year-old Danny, sprawled over his crushed tricycle for an awful moment, finally wailed in pain. He is in critical condition today.

The three children had been struck by a delivery truck, turning a corner as they started across the street. The driver, Jack H. Brockway, 22, said he was going only 10 miles an hour and saw no one in front of him, but stopped when something bumped under the rear wheels.

CHURCH TO RUN HOSPITAL

Oak RIDGE, Tenn. (AP) — A 3-million-dollar hospital, now under construction by the government, will be operated by the Methodist Church. Be referendum, the people of Oak Ridge voted to have the church run the 175-bed hospital rather than a community association.

On this page the weekly Olympic Tribune reprints selected news items of general interest from preceding issues of the daily Port Angeles Evening News.

C. N. WEBSTER, Editor
GEORGE BUCK, General Manager

The Olympic Tribune

Entered as second class matter on April 17, 1916, at the postoffice at Port Angeles, Washington, under the Act of March 3, 1879.

Subscription Rate $1.50 per year anywhere in U.S.A.
Published every Friday night
by Port Angeles Evening News (Inc.)

Local chamber not in favor of No. 4 bridge site at present time

The Port Angeles Chamber of Commerce does not advocate support of the No. 4 cross-sound bridge between Richmond Beach and Kingston. This is so, even though such a bridge would be the best one for the northern Olympic Peninsula, according to a talk before Monday's Chamber meeting by J. J. Dailey, chairman of the chamber Roads and Bridges Committee.

Dailey gave the following reasons for the Chamber's position:

1. The Winslow and Poulsbo chambers of commerce have asked the local chamber to defer support for the No. 4 bridge until they have had an opportunity to work out improved cross-sound transportation for their areas and Bremerton, along the lines of the "Purvis Plan."

This probably would include an improved ferry terminal at Seattle, improved ferry service to Bainbridge Island, and a bridge from Bainbridge Island to Bremerton, Dailey said.

2. The No. 4 bridge is too far north to be of any substantial help to Bremerton.

3. Traffic on a No. 4 bridge at this time would be inadequate for financing the bridge through tolls, and a subsidy from the state motor vehicle fund would be required. The prospect of such a subsidy helped cause the defeat of the No. 1 bridge to Vashon Island in the last state legislature.

4. Before advocating a No. 4 bridge, a study group should observe how traffic patterns are affected by the Hood Canal bridge, scheduled for completion in May, 1960.

5. No action on a No 4 bridge would be possible until the 1961 state legislature meets.

Following Dailey's talk, President S. C. Tozier announced that Harry Peterson of the Sequim Chamber of Commerce will speak at the next meeting, June 8, on the same subject. Last April 14 the Sequim Chamber passed a resolution urging construction of the No. 4 bridge at the earliest possible time.

New chamber member George Priebe introduced as his guest, James C. Jaeger, intern at Holy Trinity Lutheran Church.

Norman T. Olson announced that June is Dairy Month, and that chamber members are invited to a Dairy Month lunch, June 22, at Angeles Cooperative Creamery. Olson said he expects to have the State Dairy Princess here for the occasion.

J. J. Dailey

Mercer heads Logging Conference

(From Evening News June 2)

Carroll Mercer, Quilcene, was elected new chairman of the Olympic Logging Conference at Victoria last Friday.

Other new officers are Peter Carlson, Port Angeles, vice chairman; Thomas Neal, Port Angeles, secretary-treasurer, and Max Schmitt, Shelton, sergeant-at-arms.

New conference directors are Robert Fox, Port Angeles; Glenn Corning, Bellingham, M. B. Jones, Aberdeen; Jack James, Forks; Ray Helgeson, Port Angeles; C. J. Hopkins, Port Angeles, and Robert Rheimberger, Seattle.

Hopkins, 1959 chairman, presided over the business sessions of the two-day conference, Thursday and Friday.

Total registration of conference members and wives was 280, John Barinaga, of Port Angeles, 1959 secretary-treasurer report.

On the program were talks by John Cherberg, lieutenant-governor of the State of Washington and others. Discussion panels were held Thursday and Friday. Entertainment was provided for conference members and their wives.

Most of the members returned to their homes Saturday.

Pickets protest speech by Walter Reuther

LOS ANGELES (AP) — Over protests of pickets outside, delegates to the General Federation of Women's Clubs Thursday night heard talks by leaders of both labor and management.

The picketers carried signs lambasting the speaker on the labor side of the program — Walter Reuther.

The president of the United Auto Workers warned the audience that America, for its own survival, must:

End racial discrimination, improve the quality of education, expand foreign aid, utilize its economic potential and revitalize its intellectual climate.

Reuther, president of the United Auto Workers Union, told the national convention of the General Federal of Women's Clubs Thursday night: "Most of the people of the world are dark skinned, and they include 90 per cent of the uncommitted people who in the ultimate struggle between the forces of freedom and tyranny will hold the balance."

"They will either tip in our way, in favor of freedom; or they will tip the other way, in favor of the forces of tyranny which destroy these basic values," he said.

"As we face these people in the world, we need to get our credentials in order. You ought to sit down with peasants in India and try to explain Little Rock."

Lyall Tracy

Rayonier official, former resident here succumbs

(From Evening News June 1)

Lyall Tracy, 65, of Hoquiam, industrial relations manager for Rayonier Incorporated, died Friday at his Hood Canal summer home.

Funeral services will be at 3 p.m. Tuesday at the Whiteside Chapel, Aberdeen.

Mr. Tracy began his career in the pulp and paper industry in 1922 as office manager for the Washington Pulp and Paper Co. mill in Port Angeles. He later became assistant manager for the firm here. It is now Port Angeles division of the Crown Zellerbach Corporation.

He joined Rayonier Incorporated in 1929 as office manager of the Grays Harbor division, then assistant manager and later resident manager.

He was made industrial relations manager for Rayonier Incorporated in 1947 and served in that capacity until his death.

In April 1952, he was appointed director for the pulp, paper and paperboard division of the National Production Authority, U.S. Department of Commerce and was made assistant administrator for NPA in 1953 and later moved up to deputy administrator. Since he has been a member of the national executive reserve.

He was a director of the National Chamber of Commerce and member of the Hoquiam Chamber of Commerce. He was a member of the Elks, Masons, Navy League and Aberdeen Country Club.

Mr. Tracy was born Dec. 12, 1893 in Ivanhoe, Ill. He was a first sergeant of Army Engineers in World War I. He graduated from the University of Michigan School of Law in 1922. He came to Port Angeles soon after graduation. He was admitted to the bar in Minnesota and Washington.

He is survived by his wife, Mrs. Lucy Belle Tracy, whom he married in Port Angeles. They have two sons, John Robert Tracy of Jesup, Ga. and Raymond Donald Tracy, Seattle; a sister Mrs. Roger Arnold, lives in Wisconsin.

BIG CITIZENSHIP CEREMONY

SOUTH BEND (AP) — Thirty five persons, representing nine nationalities, became American citizens Thursday in Pacific County's largest such ceremony.

Larry Franklin Richards, 12, the youngest, came 50 miles from Long Beach to foreswear allegiance to Korea.

Eighteen were from Hungary and four each from Canada, Roumania and Finland. Superior Judge John J. Langenbach presided.

Obituaries

(From Evening News June 1)

JOHN CHESTER WILBUR

John Chester Wilbur, 73, of 1614 W. 6th St., died suddenly Saturday.

Funeral services will be held Wednesday at 2 p.m. at the MacDonald Funeral Home with the Rev. J. R. L. Haslam officiating. Burial in Mt. Angeles Cemetery.

He was the son of Mr. and Mrs. Egbert Wilbur born June 9, 1885 in Eau Claire County, Wisc. He married Anna Hannah Dupont at Chippewa Falls, Wisc., in 1903. They later lived at Sedro Woley and came to Port Angeles 40 years ago.

Among surviving relatives are his wife, Anna Wilbur, three sons, Floyd E., Chester W. and Robert J. Wilbur, all of Port Angeles; two daughters, Mrs. Bert Derousie, Olympia and Mrs. Gloria Galland, Port Angeles; four brothers, Ben Wilbur, Seattle, Clarence Wilbur, San Francisco, Bert Wilbur, Butte, Mont., Clayton Wilbur, Palm Springs. Calif.; two sisters, Mrs. Samuel Finfrock, Edmonds, and Mrs. Florence Burns, Sedro Woolley; thirteen grand children and seven great grandchildren.

GEORGE KENYON

George Kenyon, 58, of Spokane, a former Port Angeles resident, died at Rochester, Minn., last Thursday.

Masonic funeral services were held at 2:30 today at the McDonald Funeral Home. Burial was in Mt. Angeles Cemetery.

He was the son of Mr. and Mrs. Henry D. Kenyon, born in Minnesota Feb. 9, 1901. He married Melba Luxton in Spokane, Wash. His first wife died here more than 20 years ago.

Mr. Kenyon, an accountant, lived and was employed here a number of years before moving to Spokane. He was at one time employed in the Clallam County Courft House and for a local oil firm. More recently he was a state examiner under the state auditor.

Mr. Kenyon belonged to Lodge No. 69, of the Masons of Port Angeles and Naval Lodge of Elks.

Among surviving relatives are his wife, Mrs. Melba Kenyon, Spokane; a son George J. Kenyon, Jr., and a daughter, Mrs. Gerald Hopkins, both of Seattle; his father, Henry D. Kenyon, in Minnesota; a sister, Mrs. Margaret Mikel, in Minnesota; a brother, Lorn Kenyon, Pasco, and several nieces and nephews.

MRS. ROSANNA A. FILION

Mrs. Rosanna Filion, 82, of 923 So. B. St., died here today after an extended illness.

Funeral services will be held Wednesday at 2 p.m. at the Harper Funeral Home with the Rev. Aron Gilmartin of The University Unitarian Church of Seattle officiating.

The family announces that memorial contributions may be made to the Hadley Correspondence School for the Blind, Unitarian Service Inc., of Washington or the Washington Association of Mental Health.

Mrs. Filion was the daughter of Mr. and Mrs. Simon Filion, born in Huron County, Mich., April 21, 1877. She came here with her family in 1893. Her husband, Alfred I. Filion died here in 1930.

She was a member of the Womens' Benefit Association and the Unitarian Fellowship of Port Angeles and Sequim.

Surviving relatives include two sons, Judge Fred Filion and Stuart Filion, both of Port Angeles; two daughters, Mrs. Alfa Pearson and Miss Ruth Filion, both of Port Angeles; a sister, Mrs. Beatrice Lynch, Port Angeles; three grandchildren and seven great grandchildren.

MRS. SAMUEL SIMS

Mrs. Clara Sims, 67, of 516 W. 9th St., died Friday after an illness of a month.

Funeral services were held at the McDonald Funeral Home at 11 a.m. today with the Rev. R.E. Rhodes officiating. Cremation followed.

She was the daughter of Mr. and Mrs. Karl Kaemmle born in Buffalo, N. Y. Aug. 2, 1891. She was Clara Kilmer when she married Samuel Sims.

Mrs. Sims lived in the state of Washington the past 60 years.

Surviving are her husband, Samuel Sims and son Fred H. Kilmer, both of Port Angeles; a daughter, Mrs. George Conrad, Port Angeles; brothers, Frank Kaemmle, Port Angeles, Carl Kaemmle, Forks and Fred Kaemmle, Port Orchard; six grandchildren and one great grandchild.

Jewish immigrant leaves money to Catholic school

PORTLAND (AP) — A Jewish immigrant from Russia, plagued during his lifetime by poverty, left his modest estate to a Roman Catholic school to give poor boys the benefits of an education he lacked.

Samuel Edeland's will was filed Thursday in Probate Court here leaving nearly $5,000 to Jesuit High School, a Roman Catholic school near Beaverton, Ore.

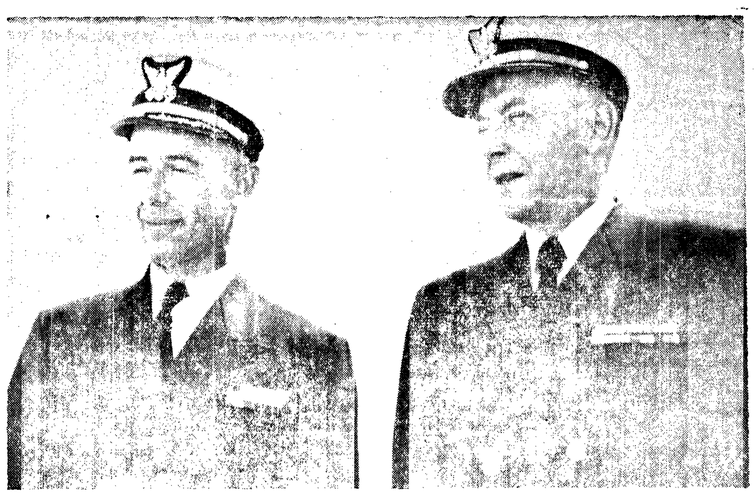

Left to right are Capt. J. E. Richey and Capt. Samuel G. Guill. Capt. Guill assumed command of the Coast Guard Cutter Winona here last Friday succeeding Capt. J. E. Richey who is transferred to Alameda, Calif., as commander of the Coast Guard base there. (Coast Guard photo).

Capt. Guill becomes skipper of Winona in change of command

(From Evening News June 1)

Captain Samuel G. Guill became skipper of the U. S. Coast Guard Cutter Winona here Friday at a change of command ceremonies. Capt. Guill took over command from Capt. J. E. Richey who is transferred to Alemeda, Calif. where he will be commanding officer of the base.

Capt. Guill came from Juneau, Alaska where he was on the staff of the commander, 17th district. He was merchant marine safety officer and officer-in-charge of marine inspection and director of coast guard auxiliary for Alaska.

He is a native of Chico, Calif. He graduated from the Coast Guard Academy in 1936 and has been in active service since.

During World War II he served in Greenland and later had command of the frigate Pocatello out of Seattle and the frigate Gallup in Alaska.

Capt. and Mrs. Guill live at 519 W. 12th St. Port Angeles. They have two children. Their son Frederick is with the U. S. Fish and Wildlife Service in Bristol Bay, Alaska. He will enter the University of Washington this fall. Their daughter, Hollis is entering the 9th grade at Roosevelt Junior High School.

Mrs. Guill was an active boating member of the Juneau Coast Guard Auxiliary program. He also is interested in auxiliary and safe boating matters.

Capt. Richey is a native of the State of Washington, born at Arlington. He attended schools at Aberdeen, Hoquiam and Ocosta prior to attending the Coast Guard Academy.

Capt and Mrs. Richey have three daughters. Their daughter Ann will continue at the University of Washington as a junior next term. Betty, a junior this year at Port Angeles High School and Kathryn, in the sixth grade at Monroe School, will transfer to Alameda.

Simpson mills cut back plywood

SHELTON (AP) — Fir plywood production at the Simpson Logging Co.'s seven Pacific Coast mills was ordered cut back Thursday to 80 per cent of five-day capacity.

Reduced orders make reduced output necessary at the firm's seven plants in Washington, Oregon and California, H. W. McClary, general manager, said. Normal production will be resumed "as the market improves," he added.

It had been expanded above the normal five-day rate early this year in anticipation of a construction boom, McClary said.

"The curtailment is in keeping with Simpson's policy of operating its plywood plants according to demands of the market," he commented.

"While sales in the field have been lively, builders have been unable to firmly program their 1959 building due to lack of an appropriate housing bill being agreed on by Congress and the costly financing as the result of the more recent hiking of interest rates."

Honor student admits killing small girl

PHILADELPHIA (AP)—A high school honor student confessed Thursday night that he strangled the 3-year-old daughter of a University professor when she resisted his advances.

"I did it," Edward Cooney Jr., 15, quietly told a detective who was participating in a house-to-house search for the missing child. He then led the detective to the basement of his home where they found the body of Becky Holt stuffed in a closet. She was fully clothed.

Cooney met the detective on the sidewalk as he returned from church. He said he confessed to a priest and the priest told him it was the boy's obligation to tell authorities.

For hours police and volunteers had been looking for Becky, who hadn't been seen since early afternoon. As news of the tragedy spread through the residential area, neighbors converged on the Cooney home, only six doors from the Holt house.

Edward's mother, Kay, kneeled beside the dead child praying and moaning, "It can't be. He couldn't have done it. He was outside all day."

Edward sat on a basement step, his head on his knees, repeating, "I did it. I did it. I don't know why. Something just came over me that I can't explain." His father, a construction engineer, stood silently nearby. Edward is his only son.

The boy was booked on a homicide charge and held at the youth study center.

Becky's parents, Mr. and Mrs. Anatol Holt, were placed under a doctor's care. Her father is a mathematics professor from Latvia attached to the Sperry Rand Univac Project at the University of Pennsylvania.

Girl has one wild hour with charge-a-plate

SEATTLE (AP)—Turn a small girl loose in a big department store for an hour, free to charge anything in sight? Sounds like madness.

But it happened here as a present from her parents to Charlotte Haynes on her 12th birthday. This was the box score:

Charlotte—Ecstatic and loaded with gifts.

Mr. and Mrs. Richard O. Haynes the parents—Delighted, but a little more bruised in the pocketbook than they had expected. The total bill, $215.37. (They should have known better than underestimate the buying power of a 12-year-old).

STUNNED

Half a dozen salespeople—Still stunned after being exposed to a pint-sized tornado.

The dream, fulfilling a birthday wish made a month ago, came true for Charlotte Wednesday.

She and her mother synchronized watches at the entrance to the Marshall-Field store here, Frederick & Nelson. Charlotte, clutching the mother's charge-a-plate, sped down the aisle through other shoppers like a gridiron broken-field runner. Salespeople had been told ahead of time to honor the plate without question.

Only the fourth floor interested the youngster. Bursting into the sub-teen fashion shop she bought a T-shirt, two pairs of shorts, three blouses, one play suit, a dress, suit and coat. Cost: $47.08. But fittings to satisfy a lady's vanity used up more than half her time.

With 29 minutes left, Charlotte whized to the toy Department.

A stuffed stork caught her eye. $21.95.

Then a stuffed tiger. $23.95.

And a stuffed poodle. $8.95.

DOLL DRESSES

Next she spotted an assortment of six dresses for her doll, with each dress averaging about $4.50. The salesman asked which she wanted. "All but that one," she burbled, buying five. An assortment of smaller items added about another $25.

After that she scooped up some accessories, an overnight case, necklaces, beach coat and an angel doll. These came to $25.64.

Back again to the first counter to acquire a stuffed lion. $39.95.

With only seconds left she laid firm hand on a portable swimming pool costing $149.00. But mamma called time before that became part of the loot.

Limp but happy, both headed for the door.

Honor war dead

The Mt. Angeles Cemetery was the scene of this memorial service Saturday morning. Members of the Clyde Rhodefer Post and Auxiliary placed wreaths and flags around the memorial placque. From the left are President Mrs. Wm. Bradshaw of Auxiliary 1024, Capt. E. H. Buckner and D. H. Kendall. (Evening News Photo).

(From Evening News June 1)

Port Angeles Evening News, a Washington 1916 corporation publishes the Port Angeles Evening News daily except Sunday and The Olympic Tribune every Friday. C. N. Webster, Publisher; George Buck, General Manager.

MEMBER ASSOCIATED PRESS. The Associated Press is entitled exclusively to the use for republication of all the local news printed in this newspaper as well as all A. P. news dispatches.

Member of the Audit Bureau of Circulation

Second class mail privileges authorized at Port Angeles, Washington.

NATIONAL AWARD WINNER

19 58

National Editorial Association Annual Better Newspaper Contests

German ex-POW must leave the country

CINCINNATI, Ohio (AP)—Kurt Franz Rossmeisl, escaped prisoner of war who hid from U.S. officialdom for 14 years, must leave this country or be deported. A U.S. Immigration and Naturalization Service examiner ruled Thursday he is in this country illegally because he has no visa.

He now knows his wartime wife and daughter are still alive and well. But his Dutch wife, Anna, has remarried again and their daughter, Brunhilde, now 17, says she might like to see her real father—but just once.

The World War II German army officer said he walked nonchalantly out the front gate of Camp Butner, N.C., in August, 1945, determined to stay in this country.

Rossmeisl, now 53, balding and afflicted by arthritis, agreed to voluntarily leave the United States, but vowed he would not go far away.

Rossmeisl, once a trained linguist with Rommel's Afrika Korps, said he lived quietly, anonymously, in Chicago as "Frank Ellis" for 14 years after his escape.

He surrendered to agents of the FBI here last May 10, after coming to Cincinnati to seek work.

FIRE IN CEBU

MANILA (AP)—A fire left 6,000 persons homeless today in Cebu City, central Philippines. Two children were reported dead and nine persons injured.

Shown are members of a Sequim Junior High School journalism class as they toured the Evening News plant. Here News Editor Don Paxson explains the electronic engraving machine. (Evening News Photo.)

Olympia's Fleetwoods reach big money with one record

By LEROY HITTLE

OLYMPIA (AP)—Three Olympia teenagers who can't read or write a note of music have zoomed to recording fame with a hum-dum tune that has sold a million copies already.

Teenagers around the country know them as The Fleetwoods, the two gals and a guy who composed and recorded "Come Softly to Me."

The tune, a quiet number with a slow beat, brought overnight fame to the trio, Gretchen Christopher, Barbara Ellis and Gary Troxel.

The high school crowd bought the record by the thousands, boosting it to the top spot in the nation in a matter of weeks.

"It was a relief from rock 'n' roll," explained Kathy Wynstra, one of the trio's classmates at Olympia high school.

Gretchen and Barbara, shapely blondes, were graduated last June. Gary, a crew-cut senior, will receive his diploma next week. All three are 19.

The Fleetwoods took their fame in stride and their fortune to the bank.

Under provisions of a court guardianship order each of the three is given a limited monthly allowance to meet his personal expenses and for spending money.

The rest of their income from royalties, public appearances and other sources is held in trust for them. A heavy chunk of it goes for expenses and a substantial portion is being set aside for income taxes.

NO SPORTS CAR

Attempts by two of the Fleetwoods to buy sports cars were stopped by the court order.

Gary, who had hoped to buy a 1958 American sports car he described as having "all the goodies on it" had to settle for a 1951 hardtop with pink upholstery.

Classmates of The Fleetwoods generally agreed that the spectacular rise to fame "has not gone to their heads."

A poll of the classmates conducted by journalism students at the high school was summed up by Claudia Marsh:

"They're real nice kids. They've haven't changed much because of their success."

Although the three Fleetwoods have had no formal music training, their associates in the recording business say they are musically inclined. The parents of the girls play instruments.

After Gary is graduated from high school, the trio will be booked for public appearances until he reports for active duty in the Navy. He is in the reserve at present. The trio plans to make more recordings, too.

None of the three has any immediate desire to go to college.

Gretchen had started at Whitman college but dropped out after the first record brought the trio to national fame among the teenage crowd.

She and Barbara, who had been working in an Olympia bank, moved to Seattle where they devoted full time to recording and answering fan mail.

Fleetwood fan clubs have sprung up in Seattle, Boston, New York and Miami, Gary said.

The three teenagers already have visited more than a dozen cities and appeared on three national television shows, all aimed at promoting their first recording, "Come Softly to Me."

The tune started out as a chant when the girls were working with Gary and an Olympia high school instrumental group.

"We were a noisy bunch," Gretchen said. "Barb and I used to sort of chant, come softly, come softly, over and over. It seemed to soft pedal the noise."

Gretchen said she and Barbara picked at a piano keyboard to fit the chant into a tune. Then one day over a malt, Gary hummed himself into the act.

"He began to sort of hum—dum dum, doo bee dum dum—and I asked him to keep it up," Gretchen said. "I could see that it might fit as a background for the tune Barb and I had worked out."

The three polished the tune and presented it at a student body assembly.

"The students were unusually quiet during the performance and for a moment afterward," Gretchen recalled. "Then the kids went wild."

The trio had a hit.

Thurston County Commissioner George Yantis Jr., a professional accompanist, tape recorded the tune, sugested one change, transcribed the music to paper and advised the youths to have it copyrighted.

They did.

Bob Reisdorff, a Seattle record distributor, became interested.

A new recording was made with just the trio. The only other sound was Gary's jangling a set of car keys in his hand for rhythm.

BONNIE GUITAR

Then a string rhythm by Bonnie Guitar, Seattle recording artist, was dubbed into the background and the record was ready.

They had to have a name. They decided on The Fleetwoods, based on Fleetwood, name of an Olympia telephone exchange.

Within 10 days after its release last February, "Come Softly to Me" was a number one seller in the northwest.

A few weeks later it climbed into the top slot in nationwide polls conducted by entertainment industry publications.

It stayed there four to six weeks, depending on which publication you checked.

Meantime The Fleetwoods have composed and recorded a new tune that is working its way to the top of the list. It's timely title is "Graduation's here."

Gretchen says she has a soft spot in her heart for the tune because the lyrics are about student days in Olympia high school.

The new record, with "Oh, Lord Let It Be" on the flip side, moved this week from 71st to 55th place in a poll by one of the industry publications.

The trio plans to make other recordings, too, but no rock 'n' roll. They'll stick to their individual style of pop tunes, Gretchen says.

Rangeland 'war' breaks out in Idaho

By DALE NELSON

BOISE Idaho (AP)—Rangeland disputes, which provoked gunfights in pioneer days, again are stirring Western ranchers.

In the past trouble stemmed from arguments between individual stockmen over range ownership and usage. Now the arguments involve ranchers and federal agencies.

The issue today is how many sheep and cattle will be permitted to graze on vast tracts of land which the federal government leases to ranchers.

When Dave Little took over his father's sprawling southwestern Idaho livestock operation in 1942, he grazed sheep on 18,000 acres of the Boise National Forest.

This year, the Forest Service announced it is cutting his allotment to 1,050 acres because the land is being overgrazed.

OUT OF BUSINESS

"That puts me out of the sheep business," Little told a reporter.

The Emmett, Idaho, rancher is one of many stockmen who are up in arms about recent cuts in grazing allotments by the Forest Service and the Bureau of Land Management (BLM).

The federal agencies say the cuts are necessary for proper use of the land.

"Certainly grazing is a desirable thing, but we can't let one use destroy another," says Howard E. Ahlskog, supervisor of the Boise National Forest.

FIVE USES

The Forest Service recognizes five uses of the forests — water, timber, grazing, recreation and wildlife. Stockmen say grazing is getting short shift from the Forest Service and in some cases from the BLM.

Reporter John Corlett of the Idaho Statesman looked into the matter.

Corlet's conclusion: "Either the Forest Service and BLM have failed in their duty in adjudicating the range in the last 20 years or the cuts are too severe."

"We have been overoptimistic about what we could do with the range," concedes Don Seaman, forester in charge of grazing on the Boise forest. "We were a little too slow. There were things we didn't know."

MEASLES VACCINE

BOSTON (AP) — A Children's Hospital team of doctors today reported a newly discovered measles vaccine has proven effective in the first group of children to whom it was given.

OUT OUR WAY

Port Angeles Reflections

FORTY YEARS AGO — 1919

Miss Grace Enoch returned home last evening from a trip up sound.

Mrs. E. Gierin, of Sequim, was in Angeles today to attend the Cherry Hill Auction Club meeting at the home of Mrs. Andrew Severyns.

TWENTY FIVE YEARS AGO — 1934

Mrs. Nellie Porter was elected senior regent of the Women of the Moose at the meeting of Monday night held in the Carpenters' Hall. Other officers elected were: Grace Johnson, past regent; Eva Garvey, junior regent; Martha Snode, chaplain; Jessie Richardson, treasurer; Hazel Myers, recorder; Gladys Rice, guide; Mary Buchanan, assistant guide; Lillian Hauge, scribe; Minnie Crosley, argus; and Elaine Papas, musician.

Mr. and Mrs. Charles White, Miss Beatrice White, Miss Frances Wyman and Leo White attended the meeting of the Pacific Northwest Laundryowners' Association at Victoria over the week end. The national association president, vice president, and efficiency expert were at the convention, to give the meeting outstanding value in discussion of problems A particularly fine address was given by the Hon. Herbert Anscombe, M. P. When Mr. and Mrs. White returned to Port Angeles, Sunday they brought with them ten association members to entertain them with a trip to the lakes before they returned to their homes.

TEN YEARS AGO — 1949

none

Navy mother is alone in the house

MUSKEGON, Mich. (AP)—Widowed Mary Smith, a Gold Star mother, has only household duties to occupy her time these days.

She bade a familiar farewell last week to her 17-year-old son, Floyd, the sixth of her sons who joined the Navy. One never returned.

The pattern formed 17 years ago when her sons Howard and Donald enlisted together for Navy service in World War II. They trained as recruits at Great Lakes, Ill., and for a time served aboard the same sub chaser.

A new assignment sent Howard to armed guard duty aboard the merchant vessel SS Walter Gretchen in the North Atlantic. He was one of 17 crewmen who survived the ships sinking by a U-boat torpedo.

Howard and Donald were discharged in 1945.

Meanwhile, their brother Lionell had joined the Navy at the age of 17 in May 1944. He lost his life aboard the USS Hoel, a destroyer, in the battle for the Philippine Islands.

In June 1948, Charles E. Smith became the fourth of the sons to join the Navy. He served aboard a landing ship during the construction of a United States military base at Thule, Greenland.

The fifth brother, Alfred, joined the Navy in February 1955. After service aboard the battleship Iowa and heavy cruiser Salem, he was called home by his father's fatal illness in 1957 and completed part of his hitch at Muskegon Naval Reserve Training Center before being returned to destroyer duty. Alfred re-enlisted last week.

Three other children of Mrs. Smith, two boys and a girl, died in infancy.

Atlanta judge rules against segregation

ATLANTA, Ga. (AP) — U. S. Dist. Judge Frank A. Hooper, in a preliminary order, today declared that Atlanta schools cannot remain racially segregated.

"Even the most ardent segregationists in the land, though bitterly opposed to such ruling, now recognize that racially segregated public schools are not permitted by law," Hooper declared.

His tentative order was handed down at the start of a hearing in which Negro parents seek to rule out segregation in the city's schools.

The case is being heard by Hooper and Judge Boyd Sloan, without a jury. Both men have ruled against segregation in recent cases.

SURVIVAL AT STAKE

READING, Pa. (AP) — If the urban church is to survive, it must of race or social status, says the Rev. Walter Kloetzli, secretary of Urban Church planning of the National Lutheran Council.

At a meeting on the problem here, he criticized the growing flight of pastors and congregations to the suburbs, leaving their former churches "as shells" in the downtown areas.

Many issues pop up in Strauss case

By JACK BELL

WASHINGTON (AP) — Political issues ranging from civil rights to public power appeared likely to influence the Senate's decision on the Lewis L. Strauss nomination.

Although these issues have scarcely been mentioned in the bitter daily arguments over President Eisenhower's nominee for secretary of commerce, they are credited with a part in shifting the lineup of support and opposition to the appointment.

Republican backers believe they have a two or three vote margin to confirm Strauss when the showdown comes, probably next week. But they must have the votes of about 17 Democrats to attain the result and they are having difficulty finding them.

Strauss' principal opponent, Sen. Clinton P. Anderson (D-NM) said that if Strauss is approved "he will have to get every doubtful vote and I don't think he can do it."

SOUTHERN HELP

On the other hand, Sen. Everett M. Dirksen (R-Ill), GOP Senate leader, firmly predicted Strauss' confirmation.

One of the factors hurting Strauss' chances is the political debt some Southern senators feel they owe Anderson. He sponsored amendments which softened the tough civil rights bill the House had passed in 1957, and some of the Southerners think they might need his help on civil rights legislation later this year.

With his expected Dixie support being chipped away, Strauss faces an almost solid wall of opposition from public power advocates among the Democrats of the West.

In this group only Sen. Dennis Chavez (D-NM), Anderson's colleague, has announced he will vote for confirmation.

As chairman of the Atomic Energy Commission Strauss fought for private, rather than government, development of atomic power. Although he would have no direct authority in this field as secretary of commerce, Strauss's critics credit him with the ability to influence general administration policies.

RELIGIOUS PREJUDICE

Rep. Steven B. Derounian (R-NY), himself a Presbyterian, said in a statement Tuesday "it is being impressed upon me constantly that the opposition to Acting Secretary Lewis L. Strauss, in reality, is based on religious prejudice. If that is true, it revolts me as an American citizen."

But Sen. Wayne Morse (D-Ore) said it was hokum and bunkum to suggest Strauss is being opposed because he is a Jew.

Morse himself is strongly opposing the nomination, but said Strauss should be judged on his record and his competency and not on his race or religion.

COLORADO FACES SCRAPHEAP

BREMERTON (AP) — The last days of the 36-year-old battleship Colorado, one of 14 warships now in mothballs at the Puget Sound Naval Shipyard here, are numbered.

Bids will be taken on the Colorado at New York June 22, the Navy announced Thursday.

Plans were announced in February to scrap the vessels here and 29 other warships which originally cost more than 697 million dollars. The government is expected to net 27 million dollars from the scrap and also salvage three million dollars worth of equipment.

FLIGHT SCHEDULED

EDWARDS AIR FORCE BASE, Calif. (AP) — The Air Force hoped to launch the experimental X15 rocket plane on its first gliding flight today.

AGAINST THE LAW TO BE SICK?

Not any more, but at one time sickness was against the law in New Guinea, and sick persons in other parts of the world were often shunned or persecuted for possessing "evil spirits". Now we understand that the body is subject to diseases and are better able than ever before to combat and prevent sickness. See your doctor for periodic check ups. If he should give you a prescription... bring it to us for prompt, courteous service.

BROWN DRUG

8th and Lincoln GL 7-3466

Your Rexall Pharmacist

Day and Nite

TV SERVICE

CALLS—$4

PENINSULA ELECTRONICS GL 7-9502

LOVELY NEW WALL COLORS

SUPER KEM-TONE

Deluxe Latex Wall Paint

All Guaranteed Washable

★ Easy to apply with brush or roller

★ Dries in less than 1 hour

★ One gallon does an average room

Hal's HARDWARE

111 W. Front GL 7-6987

DO-IT-YOURSELF

Rent a tube checker and test your radio and TV tubes in the privacy of your own home.

You need professional advice about tube testing to avoid purchasing unnecessary tubes and to know when your trouble is not caused by defective tubes at all.

It is economical to test your own tubes, then discuss the results with a qualified technician.

RENTAL TUBE TESTERS AVAILABLE AT

BESSEY ELECTRIC

116 E. 8th GL 7-6731

OPEN EVENINGS 'TIL 9 P.M.

Attention! All Legion MEMBERS

Annual Visitation

Canadian Legion

(Brittania Branch)

FLOOR SHOW

and

DANCING

A Big Night for Members and Wives

Come Early

No Reservations

Lions Club

REDDY BASEBALL CONTEST

ELKS MEMORIAL PLAYFIELD

Saturday, June 6
Saturday, June 13 1 P.M.

Open To All Boys Between The Ages Of 10 and 15

LINCOLN THEATRE GL 7-7997

TONIGHT - SATURDAY

Perfect Entertainment For The Whole Family

World's Smallest Star- "tom thumb"

PLUS

TRAPPED without hope in... APACHE Territory in EASTMAN COLOR RORY CALHOUN • BARBARA BATES A COLUMBIA PICTURE

Coming Sunday

The Shocking True Story of Barbara Graham You Will See And Hear It All The Wild Gang Parties, The Wail of Jazz Horns, The Gin and Gun Molls

in

"I WANT TO LIVE"

In Which

SUSAN HAYWARD

Wins The Academy Award For Best Actress

Also

"PARADISE LAGOON"

With Four Lovely Damsels Shipwrecked On A Tropical Isle With One Handsome Young Man—For Two Long Years.

— KIDS —

Big Special Mat. Sat 1:15 p.m.

"TOM THUMB"

And Big Supporting Bill

Port Angeles DRIVE-IN THEATRE

Tonight - Saturday

2 Long Run Hits

MORE THAN GREAT COMEDY HERE'S GREAT ENTERTAINMENT

PARAMOUNT PRESENTS JERRY LEWIS the GEISHA BOY

Co-Starring MARIE McDONALD SESSUE HAYAKAWA

Plus 2 Cartoons

TECHNICOLOR® VISTAVISION®

DYNAMATION

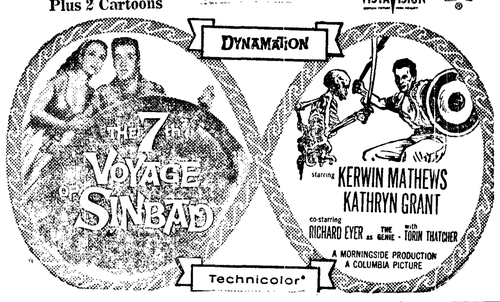

Churches to begin Bible schools Monday

Kiwanis Club Sunday school busses will provide transportation for children attending vacation Bible schools held by community churches June 8-19.

Thirteen city churches will open their annual Bible schools Monday at 9 a.m. Classes will meet from 9 to 11:30 a.m. each weekday, except Saturday.

Parents may obtain enrollment information frem pastors of the sponsoring churches.

Conducting two-week schools are Assembly of God, Faith Community, First Baptist, First Methodist, First Presbyterian, Free Methodist, Holy Trinity Lutheran, Independent Bible, Salvation Army, Southern Baptist, and St. Matthew's Lutheran churches. St. Andrew's Episcopal church will conduct its school with the Presbyterian church.

The Church of God will have one-week school program June 8-12. The Church of the Nazarene will have evening Bible School classes the week of June 15.

The bus schedule is as follows:

East End: Leaves Monroe School, 8:20 a.m.; Mt. Pleasant School, 8:30, Hwy 101 and Gales Addition, 8:40; proceed to town via Hwy 101 and E. 1st.

South Side: Leaves Mt. Angeles Road Nursing Home, 8:20 a.m.; 8th and Race, 8:25; Housing Project, 8:35; Whidby Ave. and Peabody Heights, 8:40, continuing to town via Park Ave. and Laurel.

West End: Leaves Airport corner 8:10 a.m.; Dry Creek school, 8:20; Laird's Corner, 8:25; Fairmount Grocery, 8:35; proceeding to town via C and W. 8th.

Black - Diamond - Lincoln Heights: Leaves Black Diamond Grange, 8:10 a.m.; Hwy 101 and Fairmount Ave., 8:20; Beam Rd. to Hwy 9-A, Airport Rd. to Cemetery Rd., 8:25; along Cemetery Rd. to C St., and Lincoln School, 8:30; W. 8th to L, I. to W. 7th to M, Hamilton School, 8:40; continuing to town via W. 5th, C, and W. 8th.

Vocal students to give recital Tuesday evening

Arvilla Miller Woodard will present her vocal pupils in recital Tuesday at 8 p.m. in the Woman's Literary Clubhouse. She invites all those interested to attend.

Soloists will be Barbara McGlenn, Sandra Erickson, Marian Grady, Judy Nelson, Donna Burwell, Patricia Wolny, Nick Rogers, Donald Burwell, Fern Purvis and Beverly Corning. Betty Harris Northup will be accompanist.

The quartet: Barbara Doerge, Charlotte Duback, Marilyn Scott and Mrs. Purvis will sing "My God and I" and the Negro spiritual "Let Us Break Bread Together."

Frank Whitman will be a guest artist. He will play the violin obligato for Mrs. Purvis' solo "Ave Maria."

Other guests will be the Mello Tones String Ensemble: Bernice Byrne, Shirley Kettel, Grace Reed, Jeannie Taylor, and Karen Fischer accompanist.

Mrs. Eugene McGlenn and Mrs. Harold Tinkham will preside at the tea table. Mrs. Randall Kilmer has charge of the tea table and decorations.

CORONATION FILM OPENS

NEW YORK (AP) — A special film, "The Coronation of Pope John XXIII", produced by Louis de Rochemont Associates, made its debut at the Rivoli theater here. It was photographed with the TODD-AO process.

SUMMER BAND and ORCHESTRA STARTS SOON!
Instruments Available On Rental—
Purchase Plan At
SMOCK MUSIC CENTER
625 E. Front Phone GL 7-4871

Just Arrived at
BIRK'S!
ANOTHER BIG SHIPMENT
COLOR LIFT!

The dramatic Hair Rinse that lasts through 5 shampoos!
CREATED and MANUFACTURED by Helena Rubenstein

ALL COLORS
TOM BIRK DRUGS
Ph. GL 7-3456
115 N. Laurel

Plans fall wedding

Mr. and Mrs. E. J. Bundy announce the engagement of their daughter Faith F. to Eddie Michaelis, son of former Port Angeles residents Mr. and Mrs. Henry Michaelis of Onalaska. Miss Bundy will graduate from Port Angeles Senior High School this week. Her fiance is employed at the Safeway Store. The young people plan a September wedding.

Coming events

TONIGHT

Eagles Auxiliary, membership hobo dinner, Eagles Hall, 6:30 p.m.

Olympic Saddle Club, 8 p.m. at the clubhouse; potluck dinner, 6:30 p.m.

VFW Post and auxiliary, GAR Hall, 8 p.m.

Pleasant Mountain Grange, community hall, 8:30 p.m.; potluck refreshments.

Angeles chapter, RAM, Masonic Temple, 7:30 p.m.; royal arch degree, refreshments.

SATURDAY

YMCA activities, handicrafts, movies, 9:30 a.m.; handicrafts, boys tumbling, 11 a.m.; archery, 11:30 a.m.; girls tumbling, 11:45 a.m.; 1:30 p.m., horseback trips.

Woman's Relief Corps, GAR Hall, 12:30 p.m. meeting follows potluck lunch.

Beta Sigma Phi, rummage sale, Legion Hall, 9 a.m.

Junior Girls Softball League practice, Elks Memorial Playfield, 2 p.m.; all girls 11 through 14 welcome.

Olympic Lodge, Sons of Norway, smorgasbord, 6:30 p.m. Moose Hall; program and entertainment follows. Members and guests.

Senior Luther League, barbecue honoring graduating seniors, 6:30 p.m. Holy Trinity Lutheran Church.

Mount Angeles Encampment, IOOF Hall, 8 p.m.; refreshments. Grand patriarch visiting.

DeMolay dance, Masonic Temple, 8:30 to 12 p.m.

SUNDAY

Salt Creek Recreation Area, work party, 9 a.m.

Clallam County Sheriff's Posse, dill practice, fair grounds, 10 a.m.

Junior Girls Softball League jamboree, Elks Memorial Playfield, 1 p.m.

Today's food tips

SATURDAY SUPPER

Learn how to make these delicious pancakes stuffed with cottage cheese.

Chef's Salad French Bread
Orange-flavored Blintzes
Beverage

ORANGE-FLAVORED BLINTZES

Ingredients: 4 large eggs, 1 cup sifted flour, 1 tablespoon sugar, ½ teaspoon salt, ½ cup strained orange juice, ½ cup cold water, 1 teaspoon vanilla, butter, Cottage Cheese Filling,

Method: Beat eggs enough to combine yolks and whites. Sift together the flour, sugar and salt; gradually heat into eggs alternately with orange juice and water, until smooth. Add vanilla. Heat about ½ teaspoon butter in an 8-inch skillet; hold skillet off heat and add about 2 tablespoons batter; swirl off heat so mixture covers pan. Brown rapidly on one side; turn out on board, unbrowned side down. Adding about ¼ teaspoon butter each time, continue making pancakes. Put a generous tablespponful of the cheese mixture at one end of pancake; turn side edges over and roll up. Heat and lightly brown stuffed pancakes in hot butter in large skillet. Serve hot with sour cream or whipped sweet cream flavored with lemon juice.

Cottage Cheese Filling: Mix together 1 pound dry cottage cheese, ½ teaspoon salt, 4 to 5 tablespoons sugar and grated rind of 1 orange.

Wallaces to hold open house

Mr. and Mrs. Samuel Wallace will celebrate their golden wedding anniversary with an open house at their home on Wasankari Road, Salt Creek, Saturday.

They invite friends to call. Hosts will be their sons and daughters and their families.

Mr. and Mrs. Wallace were married June 9, 1909

TWO FOR THE SHOW—Leisha Gullison, left, and her twin, Patrecia, will make California history when they both enter contest for the state beauty crown. Situation came about when they tied for the Miss Palo Alto title.

Forest Service party honors Sanford Floe

U. S. FOREST SERVICE personnel honored Mr. and Mrs. Sanford M. Floe at a "retirement" dinner party Saturday evening in Olympia. Places were set for 135.

Floe has retired from the Forest Service after almost 40 years of duty. For much of it he was distric ranger for Olympic National Forest with headquarters at Snider Ranger Station in western Clallam County. Personnel of the Snider Station honored Mr. and Mrs. Floe with a party earlier.

Friends reminisced during a social hour before the dinner. Among them were Mr. and Mrs. F. W. (Ted) Burgess who came from southern Oregon for the occasion and Stanley Undi of Oakridge, Ore. Mrs. L. G. Gillmor pinned a corsage of gardenias on Mrs. Floe.

TOASTMASTER was Lloyd G. Gillmor, supervisor of Olympic National Forest. Guests of honor were the Floes' son Sandy and their son-in-law and daughter Mr. and Mrs. William Harms.

George Drake, now with Simpson Logging Co., told of Floe's work in Deschutes National Forest in Oregon where the men worked together in 1919. They drove the first Model T Ford in the area with license plate No. 1.

Letters from Regional Forester J. Herbert Stone and other Forest Service personnel congratulated Floe on his service and his retirement. Mrs. Floe was presented a cup and saucer to add to her collection. Floe received a pen and pencil set and a monetary gift.

Attending from this area were Mrs. Nels Undi, James Craig, Ronald Welsh, Harry Broadbent, Arthur Munson and Messrs. and Mmes. Earl Turner, Gifford Tiller, Franklin Johnson and Harold Titcomb.

Girls Club fetes seniors and mothers at annual tea

Port Angeles Senior High School Girls Club honored graduating seniors and their mothers at a tea Tuesday afternoon in Harrington's Sky Room.

Arrangements of rhododendron centered the tables. Sachets were favors for graduates. Mothers received corsages.

Girls Club President Charlotte Belden welcomed the group and introduced the club officers: Sharon O'Connor, vice president; Deanna Minish, secretary; Alice Cameron, corresponding secretary; Sherry Rooney, treasurer; Patricia Thorne, flag bearer and Karen Fischer, musician.

MISS CAMERON introduced Mrs. Mark Whitman and Mrs. John Glann. The girls introduced their guests. The vice president's mother Mrs. T. M. O'Connor, spoke on behalf of the mothers.

Lester Carney sang "Silent Noon" and "This Is a Real Clambake." A string ensemble: Shirley Kettel, Grace Reed, Jean Taylor, Bernice Byrne and Karen Fischer played "I'll See You Again" and "Because You're You."

Laurinda Simpson gave the reading "So Was I." Russelle Bayton, Judy Atwood, Kathy Driscoll, Sandy Wallgren and Judy Green modeled fashions made in the sewing classes at school.

ON THE ENTERTAINMENT committee were Judy Green, chairman, Charlene Orsborn, Gwen Wallgren and Brenda Haggerty. Hermie Latvala and Cindy Bruch had charge of invitations and favors; and Julie Robinson and JoAnne Cayanu, the table decorations and corsages.

Pouring were Karen Olsen, Judy Brown, Virginia Thorne and Janice Overstreet.

In the service

Hunter is in Marines

Pvt. Arnold O. Hunter, son of Mr. and Mrs. Lyle Hunter of Neah Bay, took part in Operation "Twin Peaks" on the southern coast of California with Marines from the first Marine Division, Camp Pendleton, Calif.

CAESER SIGNED

NEW YORK (AP) — Comedian Sid Caesar has been signed to a long-term, exclusive contract with the CBS television network, to star in a series of one-hour comedy shows with Audrey Meadows, starting Oct. 21.

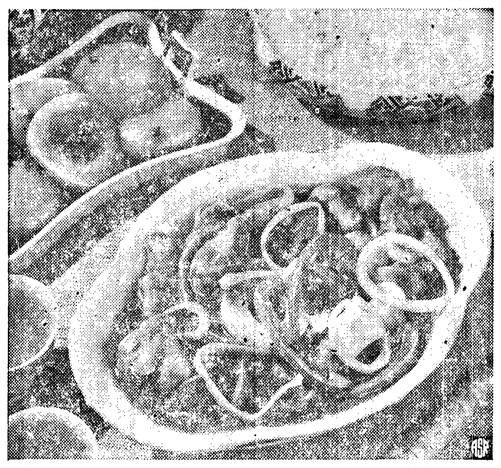

Borrowing from Chinese cooking, sweet-and-sour pork is neither complicated nor over-rich. Delicately flavored, unsulphured molasses is combined with soy sauce and vinegar for the tangy meat sauce.

Mushrooms, green pepper and onions (cooked but still crisp), pieces of braised pork, and the pungent sauce are the ingredients of this Oriental dish prepared the American skillet way. Serve with hot cooked rice and spiced peaches.

Sweet-Sour Pork

1½ pounds pork shoulder, cut in 1-inch pieces	1 medium onion, sliced
1 can (3 or 4-ounces) mushrooms	¼ cup unsulphured molasses
Water	2 teaspoons soy sauce
1 green pepper, cut in strips	¼ cup vinegar
	1 tablespoon cornstarch
	3 cups hot cooked rice

Brown meat in skillet. Drain mushrooms; measure liquid. Add enough water to make 1 cup. Add to skillet; bring to a boil. Cover; reduce heat and simmer 45 minutes. Add mushrooms, pepper and onion. Mix together unsulphured molasses, soy sauce and vinegar. Add to skillet and cook, stirring occasionally, 15 minutes longer. Blend cornstarch with small amount water. Stir into hot mixture. Cook, stirring, until slightly thickened. Serve with hot cooked rice.

Yield: 4 servings.

Elks lodge holds initiation; to have crab feed

Naval Lodge of Elks held initiation for a class of 17 Thursday evening.

Welcomed as new members were George E. Carr, Ted Dailey, Karl H. Gustafson, Charles C. Hazen, Stanley N. Johnson, Jack Kreider, Merlin E. Kroack, Robert Legg, Richard N. McLean, Frank B. Platt, Lloyd W. Rastad, Richard R. Rose, Joseph G. Smith, Paul A. Turney, W. W. Ulin, Donald D. Warner and A. H. Haley.

Turney was the 7,000th member initiated into the lodge.

Exalted Ruler Donald Lusk reminded the men of the dinner-dance Saturday and asked that they make reservations. The lodge will recess for the summer after the meeting next week which will be held Friday evening. A crab feed at 6:30 p.m. will precede the meeting.

Lusk appointed Gerald Starks general chairman of the lodge's annual picnic Aug. 23 in Lincoln Park.

Feeley heads Moose lodge

Loyal Order of Moose elected and installed Frank A. Feeley governnor at a meeting Tuesday evening in Moose Hall.

Installing officer was Past Governor Melvin Burdick.

After the business meeting Charles Johns and his committee served clam chowder.

Norman Johnson heads Active Club

Port Angeles Active Club elected Norman Johnson president at its meeting Wednesday evening in Holmer's Cafe.

Others elected were Frederick Royce, vice president; John Beck, secretary; Dale Woodside, treasurer, and Clark Hamer and Frank Russell, trustees.

They will be installed June 17, and will assume their offices at the first meeting in July.

Outgoing President Vincent Keller conducted the business meeting. Guests were Donald Bettger and Lt. Robert Haywood of Tacoma.

The men outlined plans for summer activities including work parties at Camp David Junior, scrap drives, Little League softball games and participation in the International Active Convention.

Ranger-naturalist Glenn Gallison showed motion pictures of the work of scientists on Blue Glacier in Olympic National Park during International Geophysical Year.

Personals

Mrs. Gilbert Cox and children **Franci, Caroline, Michael** and **Ricky** leave Saturday to make their home in Astoria, Ore. Gilbert Cox is a shareholder in the plywood mill at Astoria and has been employed there several months. Mr. and Mrs. **Gale A. Shier** have purchased the Cox home.

Miss Beverly Hulett of Sheridan, Ore., and Miss Dee McBee of Willamina, Ore. are here visiting relatives. Miss McBee is visiting her uncles and aunts Mr. and Mrs. **Creighton Fouts** and Mr. and Mrs. **Marvin Bolling** and their families. Miss Hulett is a guest of her uncle and aunt Mr. and Mrs. **Harold Hulett** and family.

Bridge players have monthly masterpoint night

Members of Port Angeles Unit of the American Contract Bridge League held a masterpoint night Tuesday at the Elks Temple. Eight tables were in play.

In first place north-south were Wayne Stevens and Ralph Sisson. Mrs. Graham Ralston and Mrs. August Hohensee took second place. Dr. Robert Barker and J. H. Pratt were third and Hugh H. Hankins and J. P. Mayberg fourth.

Lt. Commanders Harrison Smith and John Fehrenbacher held hign score east-west. Mrs. Rex Mantle and Mrs. Warren Woodcock were second, Mr. and Mrs. William Ward, third; and Mrs. Byron Winter and Mrs. Loring F. Hyde, fourth.

Seven tables were in play at the regular meeting of the Elks Duplicate Bridge Club Wednesday evening. Hankins and Mayberg took first place north-south. Second were Mrs. James Wise and Miss Catherine O'Connor.

Mrs. John Fehrenbacher and Mrs. Frank Shelley tied for first place with Mr. and Mrs. Pierre Barnett in the east-west section.

Mrs. E. O. Swett served refreshments both evenings.

Art Point Wedding Invitations
100 $12.95 and up
OLYMPIC Stationers

• Tri Taper • Skyway
Mielarz for Luggage
• Samsonite • Lady Baltimore

Enroll Your Child In

Vacation Bible School

JUNE 8-19

Classes Each Weekday, Except Saturday
9:00 to 11:30 a.m.

Vacation Bible Schools will be held by the following community churches:

Assembly of God
Faith Community Church
First Baptist Church
First Methodist Church
First Presbyterian Church
Holy Trinity Lutheran Church
Independent Bible Church
Salvation Army
Southern Baptist Church
St. Matthew's Lutheran Church
Church of God (June 8-12, only)
Free Methodist Church (June 8-12, only)
St. Andrew's Episcopal Church (with Presbyterian Church)

Kiwanis Sunday School buses will provide transportation for children and young people attending Vacation Bible Schools

Call the pastors of the sponsoring churches for information on enrollment.

It's "Warm Up" time for all young sportsmen!

Youngwear
• RED
• WHITE
• NAVY
Sizes 2 to 8, Other Styles To 12
(Hooded To Size 14)
★ FLEECE LINED
★ FULLY WASHABLE
CHARGE ACCOUNTS WELCOME
Willi-Lou's Circus

BROKER'S JOB

OLYMPIA (AP) — Reappointment as broker, to place insurance on state-owned ferry boats, was received Thursday by Robert O. Fleming & Co., Seattle.

The firm was the only one requesting the broker's job, the State Toll Bridge Authority said. The broker negotiates with a committee of underwriters to establish low rates and then places insurance with interested companies.

Broker's fees are paid by the insurance companies.

DIRECTOR DIES

VIENNA, Austria (AP)—Charles Vidor, 59, Hollywood movie director, died of a heart attack at a Vienna hotel Thursday night.

His widow, Mrs. Doris Warner Vidor, will make arangements for the funeral in Beverly Hills, Calif., their home.

A spokesman for Columbia Pictures said announcement would come from Hollywood of Vidor's successor as director of "The Magic Flame," which he began shooting here three weeks ago.

CLIFF Swain's
GENERAL STORE
OPEN DAILY 9 to 9
Come As You Are
Plenty Of Free Parking
602 E. First St. Ph. GL 2-2101

5% DOWN 5%
5% Interest 5%
20 To 25 Years To Pay
DRIVE BY
and SEE US TODAY!

915 West 10th	$8,250
515 East Front	6,450
723 East 10th	7,200
1031 East 3rd	6,100
1415 East Georgiana	5,500
720 East 9th	6,100
123 West 7th	6,250
538 West 6th	6,500
1010 West 14th	5,750
2422 South Peabody	8,950

ACT NOW!
ALDWELL & WENNER Co.
105½ N. Laurel — GL 7-3388
OVER 50 YEARS SERVICE

a wash 'n' wear suit with THE TAILORED LOOK!
Luxaire
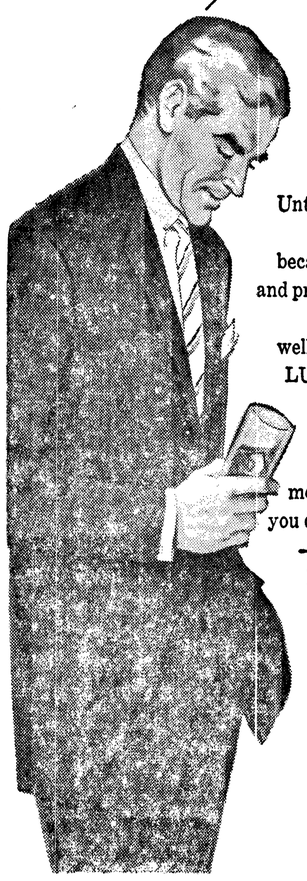
Until now, men bought wash 'n' wear suits because they were cool and practical. But now... you can look well-tailored, too... in LUXAIRE!—Because LUXAIRE enjoys famous Clothcraft needlework. Which means, of course, that you can wear LUXAIRE —wash it at night— let it drip dry—and in the morning, put on a suit that is as handsome and as well-tailored as any man could want!
$39.95
Widsteen's
ELK'S BUILDING

State Highway Dept. employe retires after long service period

Twenty-six years of state highway maintenance work without an accident or a day's illness ended May 31 for Guy McNamara, age 70.

He finished a hard day's work, stepped from the small maintenance road scraper and headed for his 130-acre ranch and woodlot on the upper Elwha to start a second career.

This new career involves "raising some garden truck, taking pictures, selling pulpwood and getting in more trout fishing days than before," is the way MacNamara puts it.

Guy MacNamara

HE BEGAN WORK for the state under Fred Culverwell on June 1, 1933, for $85 a month, which he says wasn't bad in those depression years. However, the work was tough. It involved the Lake Crescent section of Highway 101—narrow, rocky, gravelly.

The section boasted one road scraper with a hand-turned blade wheel and one truck. All ditching around Lake Crescent was done with wheelbarrows and hand shovels.

"It was a bad section in those days," says MacNamara. "Ice and snow conditions in the winter and tourists grumbling whenever we'd scrape the gravel and rocks into the center of the road before finally smoothing things out in the summer. That's about the only time we caught fits from tourists.

No matter where we would scrape the rocks and gravel, people would straddle the ridge with their cars. Of course, they tore off the pans, then got out of their cars and chewed us out for it."

GREATEST HAZARD of the 30's came from flying limbs and sudden rock slides during the winter storms; greatest personal discomfort was two frost-bitten ears in the deep-freeze winter of 1949.

Otherwise, MacNamara declares that except for being on call 24 hours a day he was "fond of the work" and ended his 26 years with 60 days sick-leave coming.

Today power equipment and automatic road sanders, plus pavement, contrast pleasantly with hand equipment, hand sanding and the baneful contingency of wash-boardy gravel roads, which needed fixing constantly. "Wheelbarrows and hand shovels are for the birds," he declares.

What is MacNamara going to miss the most as he accepts retirement?

THREE THINGS, at least.

First, the boys in the highway maintenance crew.

Second, the women tourists who were "petrified" at the sight of highway maintenance equipment and would get out of the car and ask him to drive their car past the graders.

Third, the logging truck drivers. "They're the real gentlemen of the highway," is the way he puts it. "While these logging truck jockeys have to get their loads into tidewater promptly they have always watched out to see they didn't mow us down around some curve.

"They're good drivers and they're gentlemen. Rarely there is a clinker in the outfit and we tell the rest of the truck drivers who he is. I don't know what they say to him, but after the first complaint he becomes a good boy. Actually I'd rather meet a logging truck driver than a tourist."

HIS RETIREMENT was recognized by his associates a short time ago. They got together in the maintenance headquarters during the regular monthly safety meeting.

And there was a bit extra that day. For District Maintenance Superintendent Jack Claypool was present from Olympia, and after thanking Guy for 26 years loyal service presented him with an electric slide projector "from the maintenance boys."

Six actions on wage law filed in court

OLYMPIA (AP) — A series of six actions were to be filed in Thurston County Superior Court Friday to test the constitutionality of the state's new minimum wage and hour act.

Seattle attorney Alfred J. Schweppe said the court would be asked for an injunction postponing enforcement of the law until after arguments are heard and a ruling made.

Schweppe said the actions to be filed by his firm will challenge only the application of the law to private business. But any injunction would postpone enforcement on both public and private employers. He was hopeful the court would hear arguments Tuesday or Wednesday.

The act is scheduled to go into effect next Thursday. It has drawn heated opposition, especially from some public officials who contend cities and counties will be faced with financial disaster if forced to live up to the law's provisions.

The director of the Department of Labor and Industries, Gerald Hagan, said Thursday he welcomes a court test of the act and has no objection to any order postponing enforcement.

And Atty. Gen. John J. O'Connell said he would cooperate in an effort to expedite a hearing both in Superior Court and, in event of appeal, in the State Supreme Court.

O'Connell had issued an opinion earlier that the act applied to public employes — such as firemen and policemen — as well as to private workers.

Cities and counties contend that having to pay overtime beyond 8 hours a day or 40 hours a week would wreck their budgets.

Mayor Ken Cole of Bellevue, legal counsel for the Assn. of Washington Cities, has recommended speedy court tests of the law's application to public workers and Mayor John Westford of Bellingham said such a suit might be filed there.

Hagan has indicated the act will apply to the entire time a fireman is on duty — even when he's sleeping.

Olympia Mayor Amanda B. Smith and City Atty. Ralph Swanson came away from a meeting with Hagan feeling there would be these alternatives for cities employing firemen:

Pay overtime for more than 8 hours a day or 40 hours a week.

Reduce base pay so the total earned with overtime equals their present salaries.

Reduce hours.

JUSTICE COURT

Seattle man admits drunk driving charge

A Seattle man pleaded guilty in justice court Thursday to a charge of drunken driving and was fined $50 and costs, given a five-day suspended jail sentence and lost his driving privilege for 30 days.

The driver, Vernon R. Pollard, 31, was arrested by Reserve Deputy Sheriff Larry V. Bradbury on Highway 101 about two miles east of Port Angeles May 29.

Justice Court, June 1

James D. Maddox, Nordland, improper lane of travel, $17 bail forfeited.

Ben H. Jernigan, 2039 W. 10th, no valid operator's license, $12 bail forfeited.

Justice Court, June 4

Joseph E. Chaisson Jr., 532 W. 11th, no valid operator's license, $17 bail forfeited.

Ted Blair, Sequim, no arterial stop, $12 bail forfeited.

Bob C. Reed, 1433 E. 2nd, defective equipment, $12 bail forfeited.

Dale G. Lahr, Joyce, no valid operator's license, $17 bail forfeited.

Navy recruiter shuffles Forks, Sequim schedule

Clallam County Navy recruiter Jack Oeffner, whose headquarters are in the post office building here is changing his visiting schedule to Forks and Sequim.

Starting June 11 he will be at the Antlers Hotel Forks from 11 a.m. until 1 p.m. the second and fourth Thursdays of each month.

Starting June 15 he will be at Cal's Drive In, Sequim the first and third Monday's of each month from 11 a.m. to 1 p.m.

Police Court

June 3

Earl J. Keeley, 69, Seattle, negligent driving, $25 fine suspended.

Ronald J. Barnes, 19, CGC Winona, illegal possession of intoxicating liquor by a minor.

Air-Marine News

The freighter Cotton State is scheduled to arrive at the Port dock June 9 to load over 2,000,000 bf of lumber for delivery on the east coast. The lumber, cut at the Merrill-Ring Western Lumber Co. mill, is piled on port fills.

The freighter Lloyd Bakke loaded 350 tons of newsprint at the Crown Zellerbach Corporation mill dock Thursday. The newsprint will be delivered at Manila.

400,000 CONVERTED

NASHVILLE, Tenn. (AP) — Preliminary Southern Baptist statistics indicate more than 400,000 new converts joined the denomination's churches in 1958.

The Weather

PARTLY CLOUDY TO CLOUDY

Port Angeles forecast

Partly sunny and a little warmer today and Saturday, chance of a light shower or two this afternoon; high both days near 62, low tonight 48, light variable winds becoming westerly 5-15 mph Saturday.

Ediz Hook Thursday

Mostly overcast, with a few light rain showers, visibility 7 to 15 miles; winds variable 3-9 mph, maximum temperature 58, minimum 50, precipitation .09 in.

Western Washington — Partly sunny Friday and Saturday. Few widely scattered showers Friday and near mountains Saturday. A little warmer with high 60-68. Low 45-50. Coastal winds south to southwest 12-22 miles an hour.

FIVE-DAY FORECAST
By THE ASSOCIATED PRESS

Western Washington, Western Oregon—Temperatures averaging slightly below normal. Maximum Western Washington rising to 66-74 and Western Oregon 75-80 except 60-65 along coast. Precipitation amounts greater than normal, occurring mostly after Sunday.

THE WEATHER ELSEWHERE
By THE ASSOCIATED PRESS

	High	Low	Pr.
Albany, cloudy	85	57	
Albuquerque, clear	86	57	
Anchorage, clear	58	41	T
Atlanta, cloudy	81	62	
Bismarck, clear	88	50	
Boston, cloudy	73	62	
Buffalo, clear	77	58	
Chicago, cloudy	77	64	
Cleveland, clear	81	59	
Denver, clear	82	51	
Des Moines, cloudy	81	59	
Detroit, clear	82	61	
Fort Worth, cloudy	88	73	.20
Helena, cloudy	80	M	M
Indianapolis, cloudy	80	57	
Kansas City, cloudy	80	66	
Los Angeles, cloudy	80	61	
Louisville, cloudy	82	62	
Memphis, rain	81	65	.06
Miami, clear	89	72	1.28
Milwaukee, cloudy	83	58	
Mpls.-St. Paul, rain	84	64	T
New Orleans, cloudy	87	75	
New York, cloudy	82	65	
Oklahoma City, cloudy	70	64	.24
Omaha, cloudy	78	62	
Philadelphia, cloudy	83	62	
Phoenix, clear	99	68	
Pittsburgh, clear	80	56	
Portland, Me., cloudy	75	58	
Portland, Ore., rain	63	57	.61
Rapid City, cloudy	82	55	
Richmond, clear	81	55	
St. Louis, cloudy	80	64	
Salt Lake City, clear	85	52	
San Francisco, clear	65	53	
Seattle, cloudy	60	52	.46
Tampa, cloudy	89	74	
Washington, cloudy	84	64	

(M — Missing; T — Trace)

24 hours to 4 a.m. Friday

Pacific Northwest	High	Low	Pr.
Ellensburg	70	53	
Hoquiam	58	49	.95
Olympia	59	50	.48
Spokane	72	55	.02
Vancouver, B.C.	61	50	.62
Walla Walla	80	56	.27
Yakima	73	55	.01
Alaska			
Fairbanks	70	44	
Juneau	60	45	.05

Today's Tides

Second high .... 6:11 p.m. 5.4 ft.
Second low .... 8:02 p.m. 4.5 ft.

Saturday, June 6

First high .... 12:39 a.m. 6.3 ft.
First low ..... 8:58 a.m. -1.3 ft.
Second high .... 6:44 p.m. 5.6 ft.
Second low .... 8:38 p.m. 4.7 ft.

Local Sunrise	Rises	Sets
June 6	4:14 a.m.	8:07 p.m.

Local fisherman lands 44 pound chinook salmon

Top chinook salmon caught in the Port Angeles fishing area was one landed by Lyle Waugaman, of Port Angeles Thursday.

The 44 pound, 15 ounce salmon was caught off the tip of Ediz Hook trolling with a flasher and streamer fly.

Waugaman is not a member of the Port Angeles Salmon club and his salmon, weighed in at the Ediz Hook clubhouse, is not eligible for the Salmon Club's monthly or season's prizes. It was displayed at the Street Shop.

Top salmon on the club's June ladder and eligible for monthly and season prizes is a 37 pound 14 ounce chinook caught this morning off the tip of Ediz Hook by club member Don Hill.

At 9 a.m. his morning, Bob Glas had a 15 pound 15 ounce chinook on the scales at the Ediz Hook clubhouse.

Smaller salmon were weighed in Thursday and early today.

Largest salmon reported taken on the Strait of Juan de Fuca this season was a 54 pounder caught off Neah Bay Thursday by Gordon J. Johnson, of Burien.

SCHOLARSHIPS APPROVED

NEW YORK (AP) — The United Lutheran Church's board of higher education has approved scholarships and fellowships for 31 students for 1959—eight of them from abroad—totalling more than $14,000.1

WANDERING Scribe

Salt water fishermen . . . are getting excited . . . since big chinook salmon . . . are being taken . . . off Ediz Hook . . . This is quite early . . . in the season . . . for big spawning chinook . . . to hit here . . . As a rule . . . the big ones are taken later . . . in June . . . and through July . . . and August . . . The big ones . . . seem to be concentrated . . . off the tip of Ediz Hook . . . A big class of graduating seniors . . . of Port Angeles high school . . . said farewell . . . to high school Thursday . . . in the new 2,000 seat . . . high school . . . auditorium . . . Many of the graduates . . . will go on to colleges . . . while others enter the battle of life . . . and look for jobs . . . Scribe wishes them all . . . good luck . . . in any endeavor . . . Showers of Thursday . . . quit during the night . . . and this forenoon sun shown . . . and weather was very pleasant . . . Scribe lost a good friend . . . and former teacher . . . when Mrs. Lena B. Mason passed away . . . Scores of old-timers . . . mourn the passing of a fine teacher . . . and woman of many kind and thoughtful acts . . . Bright little notes she frequently wrote . . . to Scribe . . . signed Teacher . . . will be missed . . . On Page 10 of the Evening News . . . under Olympic Outdoors . . . are stories about a new book . . . on northwest discoveries . . . and a proposed Arctic game range. . .

Local News Briefs

Ediz Hook alarm

Fire Department equipment made a run to the Standard Shingle Mill on Ediz Hook at 2:17 p.m. Thursday. The alarm was a false one caused by mechanical failure at the mill alarm box.

Crown Z filter plant operator retires from job

Larry P. McDonald, 1003 E. 6th St., filter plant operator at Crown Zellerbach's Port Angeles division retired June 1 after 26½ years service with the company.

He started work with the firm in 1933 as a millwright in the sawmill. He also worked for Crown Z at the Neah Bay division.

Upon his retirement, Resident Manager F. W. Flynn presented McDonald with a life-time pass to all the company's mills and tree farms.

Mr. and Mrs. McDonald, expect to continue making their home here. They are planning on making a trip to the east coast to visit their two sons and meet their daughters-in-laws for the first time.

McDonald, whose hobby and recreation is trout fishing, expects to devote much of his time to that sport.

Negro ministers sue Dallas hotel

DALLAS, Tex. (AP) — Two Negro ministers have charged the Statler-Hilton Hotel here with refusing them rooms after first taking their reservations.

The Rev. J. Lowell Ware of Birmingham, Ala., and the Rev. C. H. Williams of Detroit, Mich., asked $15,000 damages each in a suit filed here.

They say the hotel accepted their reservations for the June, 1957, National Baptist Convention here, then refused the rooms when the men appeared.

The hotel has not filed an answer.

Attention ALL ELKS!
DINNER DANCE
Saturday, June 6th
MAKE RESERVATIONS NOW!

KEMPHERT'S GARDEN CENTER
Cordially Invites You
to visit our sale display of Rhododendrons, Evergreens and Decidious shrubs.
SOMETHING NEW!
Exquisitely designed hanging baskets for your patio or porch
HOURS
Monday through Friday
1:00 to 5:00
Saturday
10:00 to 4:00
Closed—Sundays
Gardener Service by Appointment
1134 E. FRONT ST. PH. GL 7-6994
Port Angeles, Wash.

Time for Repairs

Summer time is the time for home repairs—it's the time to add that other room... take care of plumbing needs... build a patio ... put on a new roof.
FHA Terms
With FHA financing you'll get the job done easily, conveniently. See us today about a home improvement loan. Monthly payments to fit your budget.
FIRST NATIONAL BANK
In Port Angeles, Washington
MEMBER FEDERAL DEPOSIT INSURANCE CORPORATION