THE OLYMPIC TRIBUNE

Friday, July 17, 1959 | Port Angeles, Washington | Vol. LXXV | No. 14 | Friday, July 17, 1959

Seattle firm is successful bidder on LID 179 bonds

At their meeting Thursday night City Council members accepted the bid of Grande and Company of Seattle for approximately $330,000 in bonds and warrants at 3 ¾ per cent interest for LID 179. The only other bid submitted was by William Harper and Son and Company, Hughbanks, Inc.

The Council set August 10 for a special open conference session to open construction bids for the project. At that time the Council will also discuss assistance to the convention committee requested by the Chamber of Commerce.

City Manager M. W. Slankard received permission to call for bids for 1500 tons of bituminous plant mix and 2 tons of tack coat for resurfacing the area on First Street from Lincoln to Valley Streets. Deadline is 1 p.m. August 10 and bids will be opened that night.

Danny Smith, speaking for a group of Crown Zellerbach employees, requested that City Police investigate the intersection between Cedar Street and Marine Drive between 7 and 8 a. m. and parking between Cedar Street and the new truck route.

Councilman Murray F. Randall moved that Slankard write a letter to persons contributing interference to television and radio reception in the southwest part of the city. The city has made tests of the city's power lines, the power lines of Crown Zellerbach and Clallam County Public Utility District.

In other business the City Council:

Requested a drawing of the exact location of pipeline from the Standard Oil Company of California's plant to their dock at the foot of Tumwater Street before granting additional easement.

Appointed Slankard and councilmen James Maxfield and Dalton W. Thorne to view the feasibility of sale of a lot to Glen Davis and lots to Robert R. Owen.

Turned over to the city planning commission for study and recommendation a petition signed by six persons requesting the vacation of a portion of Jones Street from Sixth and Eighth Street.

Postponed until next meeting discussion of a salary ordinance relative to hours of work in accordance with the 40 hour work week.

Requested Slankard to make copies of the proposed annexation of certain property adjacent to the South City Limits of the city available at City Hall

Took no further action on opening of bids for sale of lots 11 and 12, Block 357.

Accepted monthly report and moved payment of bills.

Heard a report that rest rooms on Ediz Hook will be opened the first of next week.

Restrictions clamped on lawn sprinkling

The city clamped on water sprinkling restrictions here today in the wake of complaints from some sections of Port Angeles about low pressure.

Water Supt. Harold Dodge said this morning the restriction follows the usual rule of even numbered houses sprinkling on even days and odd numbered houses on odd days. The hours are from 6 a. m. to 9 a. m. and 6 p.m. to 9 p.m.

The superintendent noted water use in the city over the past few days soared to eight million gallons. Normal use is around the 2½ million gallon mark.

He blames careless use of sprinklers, which leads to a lot of waste, for the major cause of the trouble. In a tour of the city Thursday he noted numerous instances where more water from watering devices was running down gutters than was going onto lawns and gardens.

Dodge urges homeowners to exercise more care in sprinkling in a move to cut down on the waste.

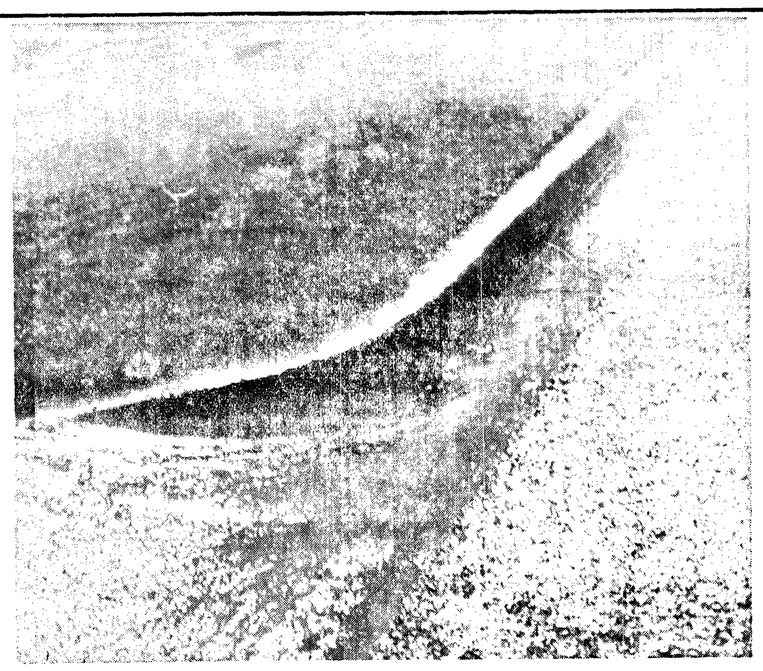

Wasteful sprinkling

The gutter full of water pictured here was photographed this morning in a residential area. With summer weather the water supply is lowered and wasteful sprinkling adds to the problem. The city engineers have been forced to impose watering restrictions to conserve the available supply of water. (Evening News Photo).

Losses mounting in steel strike

By WILLIAM A. SWARTWORTH

PITTSBURGH (AP) — Steel production loss mounted toward 100 million dollars today in the third day of the nationwide steel strike. No end to the crippling shutdown is in sight.

Many more millions in wages have been lost by 500,000 striking United Steelworkers, quietly manning picket lines at darkened mills.

Losses on both sides will grow steadily. The negotiations front is static.

There's little optimism on the part of strikers, the steel industry or the government that the contract stalemate can be resolved quickly. Neither the industry nor the union has given any sign of retreating from its stand.

Federal mediation efforts in the dispute will be renewed in New York Monday.

David J. McDonald, president of the Steelworkers, told pickets at the Bethlehem Steel Corp. plant in Bethlehem, Pa.: "We meet with the government on Monday, but I don't know whether it will do any good. Up to this point, we have been meeting nothing but messenger boys."

The strike at Tuesday midnight shut off nearly 90 per cent of the country's steelmaking capacity, representing about 300,000 tons of ingot steel daily.

Weekly production loss to the industry is estimated at 300 million dollars. The loss to strikers in wages is calculated at 70 million dollars a week.

In addition, allied industries such as coal and transportation have felt the strike keenly. About 25,000 workers have been idled due to business cutbacks.

McDonald journeyed to Bethlehem from New York as part of a union campaign to boost striker morale. Howard R. Hague, USW vice president, was touring the Chicago area while I. W. Abel, secretary-treasurer, was in the Pittsburgh district.

The union president told a cheering throng: "Industry never wanted a contract. It never really made us an offer. We did not want to strike. It was the steel industry itself that provoked the shutdown."

McDonald indicated he would return to New York today.

R. Conrad Cooper, chief industry negotiator, was in Pittsburgh.

Negotiations foundered on the union's demand for increased wages and improved fringe benefits, the industry's steadfast refusal to make any concessions that would raise labor costs.

Steelworkers had been averaging $3.10 an hour before the strike.

Sen. Stuart Symington (D-Mo) and Democratic Gov. Foster Furcolo of Massachusetts urged President Eisenhower to appoint a government fact-finding board to make recommendations for settling the strike.

The President declined a similar suggestion made June 25 by McDonald.

Rep. Elmer J. Holland (D-Pa) predicted in Washington that if the strike is prolonged, thousands of steelworkers would lose their jobs permanently due to displacement by automatic machinery.

Mill worker's group asks aid of Council in keeping ambulance

Port Angeles is in danger of losing its ambulance service, George P. Wood told the City Council Thursday night.

Wood, speaking on behalf of a group of Crown Zellerbach employes, urged the Council to do all in its power to retain present ambulance operator Leo Lamoureux.

Lamoureux was former maintenance man at Olympic Memorial Hospital. Wood stated, "He was filling this job satisfactorily but through reasons beyond his control, he had to resign his position."

He went on to say, "This is a prime responsibility of our hospital administrators and we believe in these matters of municipal interest they have been lax in not informing the public."

Lamoureaux is considering an offer from the City of Bremerton to operate his ambulance service there. Wood added, however, that if he were given a job, the type he formerly held at the hospital where he would be available on ambulance call, (calls to be deducted from his working time), he would stay in Port Angeles and continue his services.

City Manager M. W. Slankard explained that more people outside the city limits require the ambulance service and the city "cannot and should not provide ambulance service for all of Clallam County," he said.

The Council voted to join in the effort to retain the ambulance services of Lauoureaux. Mayor Nathan G. Richardson appointed Councilman James A. Caldwell chairman assisted by Slankard and himself to work with groups in efforts to retain ambulance service. Caldwell brought out that meetings had already been held with the hospital commissioners and other groups but "the hospital district is not interested in being in the ambulance business," he said.

Hospital Admin. William E. Murray, speaking in behalf of the Board of Commissioners of Hospital Dist. II, said this morning the commissioners "did not feel Wood's letter represented all of the facts pertinent to the issue and the Board, which has been working on the problem, will be ready to make a statement at its regular meeting next Wednesday night."

Long has trouble on border

EL PASO, Tex. (AP) — Gov. Earl K. Long of Louisiana spent the night in Juarez, Mexico, after creating a riotous incident with international overtones.

The colorful governor managed to evade newsmen after a shouting tirade in a Juarez, Mex., night club just before midnight Thursday, then ostensibly headed back to his El Paso hotel.

Some time later, however, he and other members of his party returned to the Mexican border city.

Long went to a Juarez establishment widely known for its entertainment, where he surrounded himself with a Mexican musical unit and at one time upward of a dozen female entertainers.

Long returned to his hotel with his cousin and aide, Dave Bell, at 6 a.m. Friday.

Earlier Long had disturbed a group of Mexican waiters and a number of patrons in the Juarez night club in a cursing, shouting demonstration over being followed there by photographers.

On returning to his El Paso hotel, Long pounded on the door of his suite in an attempt to gain entrance and, losing patience, started shouting "Wake up!" As the door opened he turned saw two newsmen watching him and as he walked into the suite was heard to shout profanely.

Louisiana State Police Capt. D. L. Durrett also had hotel key trouble and was pounding on a door. He exclaimed at one time: "That Earl Long is as good as 50 men."

Foreign aid bill assumes final form

By ERNEST B. VACCARO

WASHINGTON (AP) — A compromise 3½-billion-dollar foreign aid bill, tailored to meet most of President Eisenhower's requests, took final shape today in a Senate-House conference committee.

The conferees meet again today, to put the finishing touches on a provision to shift military aid funds to the regular Defense Department budget for a two-year trial period.

This was at least a partial victory for the President, who had urged permanent authorizations for military assistance abroad starting with the fiscal year beginning July 1, 1960. The Senate had approved the plan, but it was not in the House bill.

The House conferees agreed to a substitute provision authorizing such appropriations for the years beginning July 1, 1960, and July 1, 1961. If approved by both house, this would shift military assistance out of the foreign aid bill for two years and enable the President to go directly to congressional appropriations committees for financing it.

All Thursday's actions were tentative, and subject to change befort final action is taken at today's session.

The conferees agreed to an authorization of $1,400,000,000 for military aid this year—100 million more than the Senate voted and 40 million under the House figure. The compromise was 200 million under Eisenhower's original request for the purpose.

Still more important, from Eisenhower's viewpoint, the Senate conferees agreed to abandon a provision in the Senate bill earmarking $893,750,000 of the military aid funds for NATO countries. The administration had opposed this in the fear that it would unduly limit the amounts that could be used for non-NATO countries like Formosa, the Republic of Korea and other allies.

Chimps to orbit earth this autumn

ALAMOGORDO, N.M. (AP) — One or more chimpanzees will be put in orbit around the earth this fall as the next step in the United States space program, says the Alamogordo News.

Quoting unnamed missile experts the News outlined a detailed space program Thursday in a copyrighted story by reporter Hal Wills.

After orbiting the chimpanzees, the next step will be the firing of the first moon rocket, the Saturn, in 1962 or 1963, the newspaper said.

In 1965 or 1966, the News said the United States will fire the Nova if the Saturn rocket project is successful. The News desribed the Nova as a seven-stage space ship designed to land on the moon and return to earth.

A successful space flight of the X15 rocket plane will be a sideline to the actual program, significant only because it will be the first time man will have left the earth's atmosphere under rocket power, the News said.

"...The first true step toward placing man on another planet will be the huge and dramatic Vega rocket, America's maiden man-carrying space vehicle," it said.

Woods fire danger up; caution urged

Strong northeast winds and low fuel moisture readings at the State Department of Natural Resources sub-headquarters at Center in Jefferson County brought the first class 5 fire warning to the Port Angeles district Thursday.

District Administrator E. Rodney Downen explained a class 5 rating indicates explosive conditions where fires start readily from sparks.

He predicted a class 4 rating today and said no burning permits are being issued.

Downen urges everyone to use extreme caution while traveling in wooded or grassy areas.

With the berry season at hand, he urges all berry pickers to smoke only while on hard, gravelled roads and make sure all cigarets and matches are completely out.

Downen says five small fires have started in the district so far this season with no green timber involved.

The driest part of the summer is just coming on, he said, and urges the cooperation of everyone to hold fires to a minimum.

Supreme Court Justice William O. Douglas looks up from his camera and notebook to joke with Olympic National Park Superintendent Daniel B. Beard (center) at a pause in a hike along a wall of the Enchanted Valley. District Ranger Robert Jacobson, Kalalock, (right) studies Mt. Anderson. (Evening News Photo).

STEWART PROMOTED

WASHINGTON (AP)—Gangling Jimmy Stewart of the movies, is getting his Air Force general's star after all.

Even Sen. Margaret Chase Smith (R-Maine), who blocked his promotion for two years, voted for him Thursday as the Senate Armed Services Committee unanimously okayed his elevation to brigadier general in the Air Force Reserve.

WRONG TARGET

SAN FRANCISCO (AP)—Three small boys picked the wrong target when they slied a 25-pound chunk of ice down a steep hill toward an automobile.

In the car was Policeman Dennis Johnstone, 35. The ice bounded into the right front fender. Johnstone swerved into a tree and was thrown from the car.

Despite cuts and bruises, he chased the boys over backyard fances and collared them.

'Always tempted' by challenging climb, Douglas observes

By CLAYTON FOX

At 3:30 in the afternoon, high on the ridge above Olympic National Park's Enchanted Valley, Associate Supreme Court Justice William O. Douglas looked up at the bare rock knife-edge.

"Tempted?" someone asked.

"I'm always tempted," Douglas answered.

Climbing the ridge west of White's Peak to look down into the Duckabush headwaters couldn't have meant much to a man who has climbed over the 18,000 foot passes of the Himalayas, but he was disappointed when we decided it was too late to make the climb and get back into the valley before dark. He's a man who likes to be on top of the mountain.

COMPARED TO THE much-publicized Alava-Rialto beach hike of nearly a year ago, with its 70 people, the Justice's hike into the Enchanted Valley was a quiet affair. There were six: Douglas, his life-long friend Elon Gilbert of Cowiche, Olympic National Park Superintendent Daniel B. Beard, Floyd Dickinson of Port Angeles who acted as packer and guide, District Park Ranger Robert Jacobson of Kalalock, and myself.

We left the end of the road at Graves Creek about 11 a.m. July 14, and reached the chalet about 5 p.m. With the packs and bedrolls being carried by horses, we ambled along looking at the rain forest growth along the Quinault.

THE FIRST TWO waterfalls below the chalet were spidery with most of the snow melted, but there was a single goat at the head of one of them, apparently enjoying the grass which grew at the edge of a thousand-foot drop.

Dickinson has seen the valley hundreds of times, since he was district ranger there for many years, but Jacobson had only seen it once, and for the rest it was a first visit.

As we crossed the creek by the chalet everyone started to make comparisons: to Yosemite, the Grand Tetons, King's Canyon, and to the lower levels of the Himalayas.

None of those has as many waterfalls as the Enchanted Valley. Each snow pocket along the high north rim, nearly 4,500 feet above the valley floor, sends its stream of water over the edge, where it drops, clings to the rock, drops again, until at last it tunnels under a snowbank and into the South Fork of the Quinault.

SOMEONE TOLD me there had been a debate over whether the valley should be named "Enchanted" or "The Valley of 10,000 waterfalls." If each drop of the long cascades were counted, 10,000 might be a conservative estimate. For in addition to the spectacular north wall, the timbered south wall has hundreds of streams, most of them invisible, but all bouncing from rock to rock in the steep descent. The sound of falling water is everywhere.

In addition to several campers and two Boy Scout troops, there were 15 boys of the National Parks Associates Youth Conservation Program camped at the chalet. In a campfire talk Douglas described his walk across the high Himalayas, and of other mountain hikes he has taken.

THE YOUTH Conservation Program group, in a two week stay at the chalet, had cleared many of the trails of snow and rebuilt others which had washed out.

The group, under the direction of Jack Dolstad and William Brockman, both of Seattle, left early the next morning to build a trail shelter at the end of the Allen's Bay Trail in the Ocean Strip.

During their work some of the boys had cleared Anderson Pass of snow, and four of them had climbed Mt. Anderson. One of their pack animals was a burro, which sang the blues at frequent intervals day and night. Douglas said the burro's voice reminded him of the people of Asia: sad, patient, long-suffering.

WHILE WE WERE around the campfire four deer wandered through the meadow, and a bear raided the garbage pit, but the only animal trouble was with the horses. Douglas woke up during the night with one nag standing with one hind foot on each side of his head, while the horse was nuzzling his pack.

In the morning we climbed toward Anderson Pass for a close look at the hanging glacier across the valley, watched two goats high on the north rim, and waded through White's Creek at the foot of a rushing waterfall.

Douglas wanted to see some elk, so three miles from the top of Anderson Pass we turned west again on the trail to Marmot and Heart Lakes. The trail climbs steeply to a snowfield and alpine meadow below White's Mountain, then winds through alternating patches of timber and snowfields a few hundred feet below the crest of the ridge. There is a succession of spectacular vistas of the waterfalls on the north rim and of Mt. Anderson.

AFTER NOON we saw three big bull elk in a snowfield just below the bare rock crest of the ridge. The elk ran ahead of us for about a mile, then, since they could climb no higher, turned down an almost vertical snow chute and disappeared in the timber below.

Along the trail Douglas walks with an easy, shambling gait which looks slow until you follow it for several hours. He is a great storyteller and as he walks he talks of some of his experiences: Of the time he questioned Tenzing Norkay the Everest climber about the abominable snowman. (Tenzing thinks it is a variety of bear.)

Or about the time he asked the Russian secret police about their methods in the city of Alma Ata, on the Russian-Chinese border, and with cold sweat on their faces they told him the MVD never uses brutality.

HE TELLS ABOUT the time President Roosevelt called him to the White House one Sunday and kept trying to offer him a job. Douglas thought it was as chairman of the Federal Communications Commission, and tried to think how he could get out of it. But it was the post of the Supreme Court.

He tells about the time (he learned about it long later) that Roosevelt, in 1944, wrote a memorandom stating that his choices as vice-presidential running mate were "Douglas and Truman."

When the note was transcribed, the names were reversed, "Truman and Douglas" and this was circulated at the Democratic convention.

Harry Truman was nominated for vice-president, and Roosevelt died in office.

The man who but for the order in which three words were typed might have been President of the United States looked up at the top of the ridge.

"See there," he said. "There are some ledges we could climb on."

But it was too late, and we went back down into the Enchanted Valley.

SEQUIM NEWS

Virginia Keeting, News Representative, MU 3-4244

SEQUIM COMING EVENTS

TONIGHT
Sequim Duplicate Bridge Club, St. Luke's Parish Hall, 8 p.m.

SATURDAY
Teen age hi-fi dance at Macleay.

SUNDAY
Duplicate Bridge two session open pairs championship, Isa's Cafe, 1:30 p.m.

MONDAY
Sequim Soroptimists, family picnic, home of Verna Brown, 7 p.m.

TUESDAY
Presbyterian Women's Association potluck lunch at church at noon, followed by meeting.

Lawn tea held at Roy Dowell home

Approximately 60 attended a "get acquainted" tea held Tuesday afternoon by women of the Presbyterian Church at the home of Mr. and Mrs. Roy Dowell on East Sequim Bay.

The tea table, set outdoors, was covered with fish net, and decorated with plants growing in driftwood containers, glass floats and sea shells.

Mrs. George Brevik presided at the punch bowl. Mrs. William Wartes, Mrs. C. B. J. Peterson and Mrs. Charles Baumunk poured.

Mrs. Dowell was introduced by Mrs. Leonard W. Leach, general chairman of the tea, and presented guests with Iris bulbs from her garden.

Mrs. Jay J. Sherman, president of the Women's Association, welcomed those present, stating there was no planned program so the afternoon would be free for visiting.

Among those helping with the tea were: Mrs. Glen Foster who arranged the tea table assisted by Mrs. Wallace Loucks; Mrs. Walter Cummins who distributed name tags to the guests; Mrs. Thomas Boyd who had charge of transportation; Mrs. Donald Swanson who had charge of refreshments. Also helping were Kay Lynn Brevik, Debbie Gayton, Janet Scott and Glenda Foster.

SOFT DRINKERS
Chicago — Soft drink consumption in the U.S. averages 184 bottles per person a year.

10 DAY SPECIAL
ALL HAIRCUTS
$1
July 20 to July 30
Mildred Throop, proprietor
Barber Shop at the Lake
Highway 101 West of Sequim

brown's
Town & Country
shop
SEMI-ANNUAL
$1 SALE
BUY ONE AND GET ANOTHER FOR $1
Ladies Dresses
Ladies Skirts
Ladies Blouses
Girls' Dresses
Girls Pajamas
Boys' Shirts
Man's Shirts
Canvas Shoes
Oother Items

Sequim Chamber of Commerce in favor of Neah Bay-Mukkaw Road

Sequim Chamber of Commerce, meeting in regular session Tuesday noon, moved to adopt a resolution in favor of an improved road from Neah Bay to Mukkaw Bay asking the county commissioners give full consideration to the proposal, and if possible proceed with its construction.

The resolution also states that the road, as part of the needed coastal road between Neah Bay and Ozete, would be a valuable tourist attraction; that the county commissioners are now considering the construction of such a road at the suggestion of the Bureau of Public Lands; and that the cost of such a road by agreement, would be refunded to the county, by the bureau, through the Western Washington Indian Agency.

The Sequim Prairie Grange adopted a similar resolution at a meeting July 8.

Under other business the chamber learned from minutes of the last North Olympic Chamber meeting that Port Angeles, Port Townsend, Bainbridge Island and Poulsbo opposed the No. 4 bridge site; Sequim and Kingston were in favor of it; and according to Harry LeGear, Port Ludlow and North Kitsap have not voted.

Discussion followed on the bridge question. Harry Peterson as president of the Good Roads Association stated he is trying to get the Triple A and the Good Roads Association to take a stand together on the problem. He has also suggested that Jefferson and Clallam counties be included in a proposed study of Puget Sound transportation to be made by the Seattle Chamber of Commerce. Seattle Central Assn., and other agencies.

Max Schmuck reported that the State Grange Convention went on record in favor of the earliest opportunity to bridge the sound.

Dick Heil, a new member of the chamber, told about a new radio program featuring th Sequim area. The program, "Wakeup Roundup" will be broadcast over KONP from 6 to 7 a.m. Mondays through Saturdays starting July 20. Heil requested and was given the Chamber's endorsement of the program.

LeGear announced the next meeting of the NOCC would be July 21 at the Dungeness Crabs Resort at 7 p.m.

Irate campers block hotrodding youths in park

Sequim Police Chief Carl Klint reports receiving a call at 1 a. m. July 5 from Sequim Bay State Park complaining of youths in two cars hotrodding and throwing lighted firecrackers inside the park.

Irate campers, disturbed by the noise, and afraid of firecrackers thrown near gasoline cans, blocked the exit road from the park and held the offenders until police arrived.

On a complaint filed by park officials and several campers;

Carl Ricky Lawrence, Jr., driver of one car, was charged with disturbing the peace and forfeited $37.50 bail in justice court. In the car with him, according to Klint, were Eddie Bogle, Tod Powell, Bruce Krafsky, Gary Bryant, Ron Stipe and Larry Turton.

Lester Ellis and Dale Lewis were in the other car. No charge was made as they were not throwing firecrackers Klint said.

Sequim personals

Mrs. **H. L. Olstead** left Seattle by plane for California Wednesday to visit relatives in the Bay area.

Mr. and Mrs. George F. Bailey, parents of Mrs. **Ralph Hudson** from San Jose and her nephew John Warnke are spending a month visiting the **Hudsons** and Mr. and Mrs. Merrill Adams of Mt. Pleasant.

Mr. and Mrs. Melvin DeBoer of Everett are the parents of a baby girl, Cathleen Rose, born July 8, weight 8 pounds 6 ounces. The new baby joins a 15 months old sister, Deborah Lee. Mrs. **Glen Harbaugh** the children's maternal grandmother, is spending two weeks in Everett with the DeBoers.

Mr. and Mrs. Donald Meldrum and three children from Mesa, Ariz., are spending two weeks with Mr. and Mrs. **Max Schmuck.**

Col. and Mrs. Edward Bailey, who have been houseguests of Mrs. **Mary Brown,** moved into the Howland house this week. Col. Bailey leaves today for duty in Korea, and Mrs. Bailey plans to remain hre during his absence.

Sequim Briefs

Mrs. George Clasen decorated her luncheon table with roses Tuesday when she entertained members of the **DUNGENESS GARDEN CLUB.** Mrs. Wayne Busch, in charge of program, talked on the propagation of biennials. The August meeting will be with Mrs. Busch.

The **MT. VIEW EXTENSION CLUB** met at the home of Mrs. Edward Brueckner the evening of July 11, with the new president, Mrs. Henry Carey, presiding.

Mrs. Ward Ball gave a report on the fair committee meeting and passed out new fair books. The club chose landscaping, home management, clothing and cooking as projects for the coming year. Mrs. Edward Sherbourne and Nancy Palmer were guests. Time and place of the next meeting will be announced later.

The **LEISURE HOUR CLUB** entertained Golden Agers from Port Angeles Wednesday at a picnic at Sequim Bay State Park. Sixty-seven guests were present from Port Angeles and forty members of the local club. After lunch the groups visited and played cards. Plans were made for a trip to Victoria on August 15 for both groups of senior citizens.

Birthday group holds meeting

Mrs. Charles Efnor and Mrs. Peter Granum were hostesses July 11 to the Dungeness Birthday Club. May, June and July birthdays were celebrated for the hostesses, Mrs. R. H. Van Ness and Mrs. John U. Wright.

Others present were Mmes. John Speer, Ray Dawes, Helen Mieners, Donald Gayton, Walter Small, Francis Ward, Thomas Morrison, Earl Miller, Russell Atkinson, Harry LeGear, Chester Anthony, Leonard W. Leach, Tom Flippin and Miss Olive Barber who is visiting the Speers.

Garden Clubs district meet set for Hood Canal

The Olympic Peninsula District of State Federation of Garden Clubs will hold its summer meeting at Hood Canal Women's Clubhouse on July 21.

Mrs. John Watkins will be in charge of registration. Registration will be from 9:45 to 10:30 a. m. and a small fee will be charged.

The morning business session will begin at 10:30 a. m., according to Mrs. Carl Blank, director of the district. Guest speakers will be William Whitney, rhododendron grower, and Miss Margaret McKenny of Olympia. There will be election of district officers and garden clubs are reminded by Mrs. Blank to send a voting delegate.

Reservations for luncheon, to be served at 12:30 p.m., should be sent before July 19 to Mrs. Sigmund Hoff of Lilliwaup or Mrs. H. Lockwood of Hoodsport. The district meeting is open to anyone who cares to attend, according to Mrs. Blank. The all day session will adjourn at approximately 3:30 p.m. Members of the Hood Canal Garden Club will act as hostesses for the day.

Bridal shower fetes Madelyn Layton

Miss Madelyn Layton of Blyn was honored at a bridal shower and luncheon at the Chicken Coop Saturday afternoon. Miss Layton will become the bride of Terrance J. Grove of Bremerton on August 29 at the Trinity Methodist Church.

Shower hostesses were Mmes. Ray Boggs, James Correia, Firn Boggs, Thomas Severn, Albert Severn and Glen Harbaugh.

The bride's color scheme of apricot and mint green was carried out in bouquets of tinted Esther Reed daisies colored streamers and flowers over the gift table, and in colored salads served at the dessert luncheon. Fifty-two guests from Blyn, Gardiner and Sequim attended the shower and others sent gifts who could not attend. Prizes were won by Mrs Edward Hare, Mrs. Elizabeth Lockhart and Mrs. Jack Hopkins.

Mrs. Donald Mudd and Mrs. E. Myron of Port Angeles, cousins of Miss Layton, assisted her in opening gifts. Other out of town guests were Mrs. Glen Waldron from Port Angeles; Mr. and Mrs. P. W. Waldron from Kingston; and Mrs. Lockhart from Long Beach, Calif.

FIRE CALL
Sequim volunteer firemen were called at 7:33 p.m. July 14 when a deserted house at Jamestown caught fire. Cause of the fire was not known, and no estimate was made of loss. The building was owned by Dave Prince.

COAL RESERVES
Colorado has more bituminous coal reserves than Illinois.

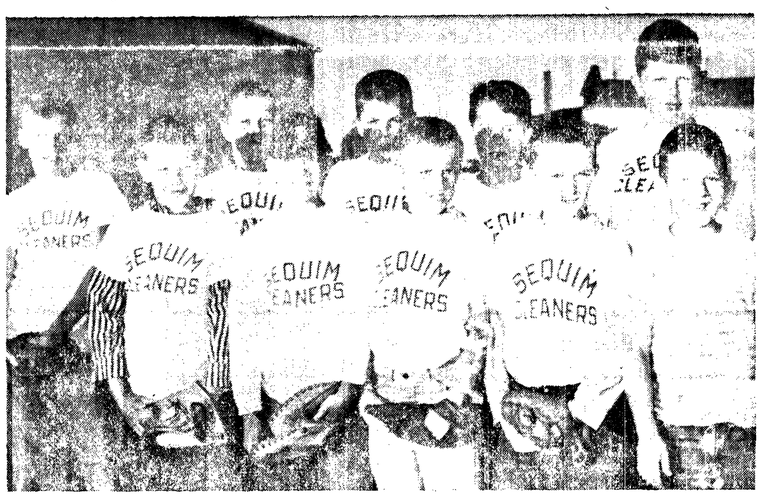

Sequim Cleaners Little League team

Back row, left to right, Wiecliff Mayberry, Wayne King, Bruce Dedoyard, Bronnie Smith, Ken Geier. Front row, Warren King, Jim Rosand, Darrell Hopper, Gary Hopper and Steven Granum.

Woody & Larry's Little League team

Back row, left to right, Danny Brueckner, Donny Brueckner, Larry Herzog, Ricky Brueckner and Mike McInnis. Front row, Pat Priest, Allen Hawley, Dennis Brownfield and Johnny Russell.

Sequim Bankers drop Blake's out of league lead; Littlejohn hurls one-hitter

Sequim Little League Baseball standings July 15:

	Won	Lost	Tied
Bank of Sequim	3	0	1
Sequim Clnrs.	2	0	2
Blake's Sand & Gravel	3	1	0
Clallam Co-op.	2	2	0
Woody and Larry's	0	3	1
Thurstons	0	4	0

Joe Turton gives the following report of Wednesday's little league games:

Blakes vs. Bank: The Bank took over first place from Blake's Wednesday night when with Billy Littlejohn pitching a one hit ball and striking out 10 men the Bank beat Blake's 2 to 1.

Billy Littlejohn scored the Bank's two runs and got two of the Bank's three hits. Ronny Smith pitched very good ball for Blake's striking out 10 but Blake's couldn't get enough runs.

Box Score: Blakes, 1 run on 1 hit; Bank, 2 runs on 3 hits. Batteries for Blake's, Ronny Smith pitching and Louis Kardonsky catching; for Bank, Billy Littlejohn pitching and Mark Smith catching.

Co-op vs. Thurstons: Co-op downed Thurstons 7 to 4 Wednesday night with Gary Odle leading the Co-op hitters with two home runs, Randy Brevik with a single and Gilbert Allen with a two base hit, and Craig Rygaard with a single.

Batteries for Co-op were John Wood and John Priest, for Thurstons, Dennis O'Bryant and John Witte. Line Score: Co-op 7 runs on 6 hits; Thurstons, 4 runs on 4 hits.

Cleaners vs. Woody & Larry's: For the fifth time this season the Cleaners played a tie ball game with a score of 2 to 2. For the Cleaners Wayne King and Waycliff Mayberry and Bronnie Smith each with one hit led the hitting. Warren King looked very good in the field. For Woody and Larry's, Dennis Brownfield with two hits led the hitters. Jimmy Russell looked very good in the field and Mike McInnis ended the game with a beautifully executed double play from second base.

Line score: Cleaners, 2 runs on 3 hits; Woody & Larry's, 2 runs on 5 hits. Batteries for Cleaners, Waycliff Mayberry and Wayne King, for Woody & Larry's, Larry Herzog and Allen Hawley.

The final league games will be played Monday night. The first of the championship games start Wednesday night.

Mrs. Kinnaman to handle Sequim news for month

Pauline Kinnaman will write the Sequim page from July 21 through August 14 while Virginia Keeting is on vacation. Mrs. Kinnaman was Sequim correspondent for several years prior to her resignation in August of 1956.

NEW LEADER
TOKYO (AP)—An imperial navy flyer who helped plan the attack on Pearl Harbor is the new chief of Japan's fledgling air force. Lt. Gen. Minoru Genda was appointed to replace Lt. Gen. Sadamu Sanagi, who has retired.

Ready for picnic

Mrs. Lena Laurenson, hostess to the Methodist Golden Age Group at its annual picnic Monday, hands a cake knife to Mrs. Rebecca Baumunk, while Mrs. H. M. Bennett, left, chats with Mrs. J. G. Bell.

Mrs. Lena Laurenson was hostess to 21 members and guests of the Methodist Golden Age Group Monday at a picnic at her home in Happy Valley.

Picnic tables and chairs for the guests were placed beneath a huge pear tree. Later in the afternoon, guests moved indoors where the Rev. Robert C. Ward led devotions and Mrs. George Bryce had the program.

Sequim revival series planned by Baptist group

The First Southern Baptist church of Port Angeles will sponsor an eight day revival in Sequim at the American Legion Hall July 19 through July 26. The services will be held each night at 7:30 with the Rev. Omer Hyde of Olympia as evangelist.

The local church has completed a religious survey in Sequim and held a one-week Vacation Bible School there July 13 through the 17th. The Southern Baptist church plans to begin a mission in Sequim.

The Rev. Mr. Hyde is superintendant of missions for the Southwestern area of Washington, for the Baptist General Convention of Oregon-Washington.

He has served in this capacity for two and a half years. He came to the Northwest after a background of pastoral experience in Texas and Oklahoma.

He served as a pastor in the Northwest for two years prior to entering mission work.

The Rev. Mr. Hyde has preached in numerous evangelistic campaigns in this area.

SEQUIM POLICE COURT
Eugene Markham, Tacoma drunk driving, $150 fine, $2.50 costs, suspension of license 30 days.
John W. Hall, Tacoma, drunk in public, $25 fine, $2 costs.
Sam T. Lawrence, Seattle, speeding, $17 bail forfeited.

Police Court
Richard B. Knife, Calif., speeding, $15 bail forfeited.
Egon Christensen, Puyallup, throwing burning material from moving vehicle, $25 bail forfeited.

Noted composer dies in hospital at Portland

PORTLAND, Ore. (AP) —Composer Ernest Bloch, whose music achieved fame around the world, died in a hospital here Wednesday of cancer. He was 78.

Private funeral services will be held here today. The body will be cremated.

Bloch's career began in his native Switzerland. At 22, however, unable to get his first symphony produced, he returned to work for his father, a Geneva merchant.

That was in 1902, and for eight years he composed on a part-time basis. In 1910, though, his opera, "Macbeth," was produced. Bloch followed with his Quartet No. 1, and acclaim for him mounted.

After coming to the United States in 1916, he founded the Cleveland Institute of Music. He also was director of the San Francisco Conservatory five years.

From 1930 on, Bloch devoted most of his time to composing.

Many of his compositions reflected a strong sense of Jewish rituals and holy days. One of his famed works, "Israel," originally was titled "Jewish Festivals."

Bloch and his wife came to Oregon in 1940, and settled down at Agate Beach in a cottage in a thicket of trees near the edge of a cliff at the ocean's edge.

His later works included: Suite Symphonique, 1946-48; Scherzo Fantasque, 1948; Concertino 1950; and Concerto Gross No. 2, 1952.

Opposition to BPA authority is outlined

By FRITZ WITTI

WASHINGTON (AP)—The National Assn. of Manufacturers Friday detailed its opposition to a bill to establish a Bonneville Power Corp. with authority to finance construction of power plants.

The NAM's position was presented by Leonard E. Pasek, Neenah, Wis., in testimony prepared for a Senate Public Works Subcommittee.

The bill, in addition to providing corporate status and the self-financing feature for the present Bonneville Power Administration, would charge the proposed new setup with public utility responsibility.

"The eventual result would be the monopolization and nationalization of electric power generation in a vast area of this country under the control of a five-man appointive board," Pasek said. He is vice chairman of NAM's Conservation Committee.

FRAMEWORK
Sen. Richard L. Neuberger (D-Ore), author of the bill, says its objective is to provide a corporate framework "within which the Pacific Northwest can once again assure to industry as well as to distribution utilities a satisfactory power supply."

The agency would be responsible for supplying the net wholesale needs of distributors or consumers of the Pacific Northwest, Neuberger said.

The bill would permit the proposed corporation to issue up to $1,100,000,000 in revenue bonds to the secretary of the treasury to meet power needs through construction of "such thermal or nuclear powered facilities for the generation of electric power as may be necessary."

The bonds could also be used to build new generating facilities in dams built by the bureau of reclamation and the corps of engineers.

CRITICISM
The proposed financing arrangements were criticized by Pasek on several grounds.

"In contrast to private enterprise electric power developments," he said, "a federal electric power corporation would cause a drain upon the public treasury, would be exempt from federal income and other taxation."

Also, he said, the bill would improperly authorize the corporation to borrow money from the treasury because it could do so without action by the appropriations committee of Congress.

Pasek said that corporation, through a tax advantage, would unfairly compete with private interests.

The Pacific Northwest is defined in the bill as the area including Washington, Oregon, Idaho and that part of Montana west of the continental divide.

STRIKE DEADLINE SET
VANCOUVER, B. C. (AP) — A strike deadline of July 25 was set here Thursday by the United Fishermen and Allied Workers Union, representing 5,000 British Columbia salmon net fishermen.

The union said the fishermen would walk out unless a settlement on price scales is reached before the deadline.

A strike date for 3,000 tender men and other workers will be set after government-supervised strike votes are held July 24, the union said.

Researchers say atomic fallout is diluted

WASHINGTON (AP) — Naval researchers say they have found that radioactive debris released into the lower atmosphere by nuclear blasts produces a more diluted fallout than earlier believed.

This is the new theory stemming from tests by Naval Research Laboratory chemists: Radioactive matter released into the lower atmosphere, as distinguished from the high reaches of the stratosphere, is rapidly and widely distributed throughout the hemisphere. This provides a dilluting effect.

Earlier concepts have held that lower atmosphere nuclear debris was largely limited in its distribution to the particular latitude in which test devices were exploded.

Dr. L. B. Lockhart Jr. and several associates told about their findings in a report in the technical journal Science.

The evidence stems from studies made in connection with last year's Hardtack nuclear test series in the Pacific.

TRAFFIC RATIO
Nine of 10 traffic accidents involve passenger cars.

IN at 10 — OUT at 5
No Extra Charge
PENSA CLEANERS
Phone MU 3-4300 Sequim

DRESDEN THEATRE SEQUIM
Fri. - Sat. - Sun.
"The Sheriff of Fractured Jaw"
Jayne Mansfield
Kenneth Moore
Cinemascope

KONP RADIO PROGRAM
Dial 1450

Friday Afternoon
4:30—Tunes & Tips for Travelers
5:30—Topic Tonight: National News
5:35—Local News
5:40—Business and Stock Report
5:45—Weather Show
5:50—Commentary
5:55—Spotlight on Sports

Friday Evening
6:00—Evening Show
6:30—Three-Quarter Time
6:45—Evening Show
10:05—Music for Easy Listening
10:30—Parade of Hits
1-2 a.m.—Parade of Hits (Cont.)

Saturday Morning
6:45—Hotcakes and Coffee
7:00—Reveille News
7:30—News in Brief
8:00—News in Brief
8:05—Music from Scandinavia
8:55—Weather Show
9:00—World Today News Report
9:15—Saturday Bargain Parade
10:00—News in Brief
10:05—Morning Show
11:00—Mid-morning News

Saturday Afternoon
2:00—News at Noon
2:15—Afternoon Show
2:30—Saturday Romp and Stomp
5:00—News in Brief
NEWS EVERY HALF HOUR!

. . . he's gone to town
to RENT a House from the
CLASSIFIED PAGES
of the
PORT ANGELES EVENING NEWS!
GL 2-2345

Presenting the queen candidates

(From Evening News July 13)

(Editor's note: This is the first of a series of articles and pictures describing the candidates for Clallam County Fair Queen. The articles and pictures will appear twice weekly until all candidates have been introduced.)

Seventeen year old Hazel Messenger is Sequim's candidate for 1959 Clallam County Fair Queen. The five-foot, three-inch June graduate of Sequim High School is the daughter of Mr. and Mrs. Donald Hendrickson, Sequim.

Being in queen contests is nothing new for this attractive tanned brunette. She ran for homecoming queen last year and was Irrigation Festival Princess in May.

Miss Messenger was very active in high school, serving as GAA president, homecoming co-chairman, junior prom co-chairman and working on the annual staff. She also attended the yearbook conference at the University of Washington. She is a member of FHA, Thespians, Future Teachers of America and was a fourth grade cadet teacher.

Besides serving on the student council she won the GAA inspirational award in basketball. She was also sophomore class treasurer and junior class secretary.

Miss Messenger lists her hobbies as sewing, swimming, and playing tennis and basketball. This summer she is working as a waitress at a cafe in Sequim. In the fall she plans to take nurses' training at Wenatchee Valley College and Central Washington Deaconess School of Nursing, a three year program.

Hazel Messenger (Evening News Photo)

Judith McGarvie (Evening News Photo)

(From Evening News July 16)

Sixteen-year-old Judith McGarvie is Joyce's candidate for the 1959 Clallam Fair Queen. Miss McGarvie, daughter of Mr. and Mrs. Wm. H. McGarvie, graduated this June from Joyce High School.

She was a cheerleader, secretary of the student body, secretary of Girl's Club, treasurer of the senior class, junior class representative, assistant editor of the annual, social editor of the newspaper, on the debate team and in forensics. She also played the drums in the school band.

Writing, sewing and playing the piano are among her hobbies.

Miss McGarvie, who wears her brown hair in a page boy, is thinking of attending St. Joseph Nursing School in Tacoma this fall for a three year training program.

Switches game

(From Evening News July 16)

Henry J. Helgeson, a buffalo hunter of Missoula, Mont., weighed in this 37 pound 10 ounce salmon at the Macdonald Boat House July 3. He caught the chinook at Freshwater Bay on a salmon fly behind a flasher. Helgeson is visiting his son Ray Helgeson here.

Rare fish washes up on Kalaloch beach; shown here

(From Evening News July 16)

A 98 pound moonfish, rare in this area, was washed up on the Pacific Ocean beach at Kalaloch and is now at the Olympic National Park Memorial Museum.

They are deep water fish seldom found in coast waters.

The opah, or moonfish has the latin name of Lampris luna. It gets its name from being moon-shaped with a lamphrey like tail.

Record size of a moonfish, as listed by David Starr Jordan in his book on fisheries, is 317½ lbs. caught at Honolulu.

As far as known or reported to the Evening News, a moonfish never has been found in waters of the Strait of Juan de Fuca.

Former resident leads successful mountain climb

(From Evening News July 16)

Jack (Jake) Breitenbach, 24, former Port Angeles youth, in June lead a party of four young mountaineers to the summit of 20,320 foot Mount McKinley by way of the southern face, the first time the Alaskan peak has been climbed by that route.

He is the son of Mr. and Mrs. William Breitenbach, of Vancouver, B.C. The family lived here while Breitenbach, a vice president of Rayonier Incorporated, was resident manager of the company's mill. Now the elder Breitenbach has charge of the company's British Columbia operations.

The young mountaineer now lives in Wyoming where he is a guide at the Wyoming Petzoldt-Exum School of American Mountaineering. His young companions are experienced mountain climbers. They are Pete Sinclair, 23, Barry Corbet, 22, and Bill Buckingham, 22.

The group landed from an airplane on a camp site at 7,000 foot elevation. At one stage of the climb they used 1,700 feet of rope to scale a cliff. They hewed out steps in the icy face. Their last dash was 3,500 feet where they were only able to advance 15 steps at a time. After reaching the peak they were caught in a blinding snowstorm on the descent and only by accident found a food cache down the mountain slope. Mount McKinley, in Alaska, is the highest peak on the North American continent. It has been climbed 13 times since 1913 but never before by the precipitious southern route, considered the greatest pioneer climb in North America.

On June 28, 1784, Joshua Humphreys was appointed America's first Naval Constructor with an annual salary of $2,000. He designed and built the Constitution, Constellation, President, Chesapeake, and United States.

$15,000 improvement planned for Port's Dungeness launching area

(From Evening News July 11)

Commissioners of the Port of Port Angeles Friday authorized the expenditure of approximately $15,000 for improvements to Port boat haven facilities and the parking area on Dungeness Harbor.

Improvements contemplated include construction of a 300-foot timber bulkhead to retain the beach land at the present parking area and two groins to build up land in front of the area.

Timber for the project will come from piling, stringers and caps from the port dock east of the new area. The dock has been abandoned many years and all that remains are creosote piling, stringer and caps.

Portions of the work will be by contract for which specifications are drawn.

Groins are installations to break wave and tidal action to retain silt and build up new ground.

Port Manager Jack P. Hogan announced completion of two rest rooms at the Dungeness Harbor port parking area.

Plans and specifications are being completed for a maintenance and improvement on the recently acquired Laurel Street ferry dock, under lease to the Black Ball Transport Inc.

The work will consist of renewing of creosote pilings and decking on the north end of the dock.

Bids will be asked soon for the contract on the project.

In the meantime, the port commission will do some emergency repair work on the structure.

The board was informed that the Palmberg Construction Co., low bidder, will start on a dredging project at the mouth of the Quillayute River late this month.

The Palmberg company was low bidder on a U.S. Corps of Engineers project for maintenance work in the port boat harbor at La Push.

Monday Del Guzzi Bros. contractors start surfacing the reclaimed land on the port fill at the western end of the port boat haven extension. Hogan informed the commissioners that lights on the fill and floats are soon to be installed. When the area is surfaced it will be used for car parking.

Present at the Friday afternoon meeting were President Fred C. Strange and Secretary Hayes Evans. Bert Butts, the third commissioner, was unable to be present because of a sudden influx of salmon to his fish buying station at LaPush.

Commissioners attended to many routine matters.

Mrs. E. H. Murray finds much red tape in Berlin

(From Evening News July 15)

This is the second part of a letter from Mrs. E. H. Murray who is touring Russia, France, Germany and some satellite countries of Russia.

Well, here we are in Berlin. We expected to arrive about 12 noon. We reached our hotel after four p.m. We are in a fine, new Ultra modern hotel. My room with bath has all the amenities anyone could wish. We will be here two nights. We leave for Poland on Thursday.

We had quite a time at the corridor. Over two hours to get through all the formalities. Papers to make out, moneys to declare, passports inspected at each of four barriers. All very interesting and exciting. Nothing to it, really. Just have to do what the law requires and to have the patience and good grace to put up with the red tape. I have done a lot of it all by myself. Our poor courier had to run the gauntlet for fourteen of us. A lot of standing in line and waiting to be served. When we got through the last barrier we saw the sign: "This is the Soviet zone. Do not stop for two miles." That ended it. We were free to drive into the city.

We were asked to give two young Scottish girls (stenos on a holiday) a lift into the city. They had been in East Berlin and had gone out without clearance. When they reached the corridor they had been held there for four days. We took them almost to the Branderburg Gate. They had to go through that to the East Sector, consult the British Consul and see what he could do to free them. Crazy kids. No money. Just hitch hiking. They had been away from Edinburgh for three weeks and were overdue back.

In east Germany, before coming to the corridor, we were held for speeding. Our driver failed to see the obscure sign. After much palaver the police let us go with a warning.

Along the highway we saw the difference as soon as we drove into the East sector. The highway was bumpy, shoulders full of weeds, scores of women everywhere in the fields hoeing and haying. No one bothered to look up at us.

Our "London-Moscow" sign fore and aft creates quite a lot of interest and often bewilderment. Some lorries full of English soldiers passed us. The boys went into gales of laughter when they saw our destination. London is heaven, but who would want to go to Moscow!

The Berlin I knew is gone forever. Seventy per cent of the city was in ruins when the war ended. Much has been rebuilt, but I have seen more empty shells of houses and more open spaces here than in any other city I have visited. It looks terrible still. The streets are torn up in so many places. They have to lay new water mains, etc., for the new buildings. The people are not as well dressed as in England, but then they never were. Traffic is terrific. The city seems all hustle and bustle. Tomorrow we drive over to the East Sector. I presume we will have to stay in the coach. Suits me. The whole city seems tragic to me. Everywhere we see the ruins of war — everywhere we go. I wonder what Warsaw will be like?

We get delicious food at this hotel, as we have in the others. After dinner coffee is always extra in Ireland and on the continent. Usually served only in the lounge. Since coming to Germany I have had excellent coffee. We pay for that ourselves. At noon I was charged fifty cents for a small pot — more that it would cost me at home. Breakfast coffee is part of the meal, of course. It surely is a treat to get good coffee again — the first I have relished since leaving America.

COURT BATTLES

SAN FRANCISCO (AP) — Engineer Lee Hill appeared in Municipal Court with his attorney and said he was prepared for a last-ditch fight against two overtime parking tickets.

But the city moved for dismissal of the citations on the basis of insufficient evidence. The judge granted the motion Thursday.

Hill got the tickets last May. He refused to pay the $2 fab on each, arguing he bought 54 minutes time but got only 30 minutes. His attorney protested the court's dismissal.

The point at issue, he said, was not that particular parking meter by "thousands working improperly in the city". Hill complained: "They're worse than Las Vegas slot machines."

Horned toad Texan writes saga goes on;

(From Evening News July 13)

When Mrs. Evelyn Burns found a horned toad at her home at 2012 W. 5th St. couple of weeks ago, the reactions were terrific.

Lots of folks got into the act by telling about horned toad they had and lost. The area must have been crawling with the little creatures from the southwest, mostly Texas.

Latest data on the horned toad situation comes from Vanalta McGinley of 1901 S. Nelson St., Amarillo, Tex., in the heart of the horned toad country.

Mrs. McGinley writes Scribe as follows:

"I read about Mrs. Burns finding a horned toad at 2012 W. 6th St. "Just by change I would not be afraid to bet it is one of eight (two of which were babies) I sent to my nephew about eight months ago. He has lost some toads in Gale's Addition at the old Brad Fox home and a few at 1723 W. 6th St.

"Also lost at Gale's Addition was a tortoise, another name for a land-living member of an order of reptiles. Some live several hundred years and dig burrows for houses. These are sometimes called terrapin.

"Getting back to the horned toads or horned lizards, harmless reptile, recognized at once by their crown of sharp hornes, spiney back, short neck and tail and broad flattened body. There are 17 species.

"Horned lizards, they are also called that, are diurnal and viviparous and subsist on spiders, flies, grasshoppers, ants and other small creatures. They have the disconcerting habit of squirting blood when terribly annoyed. The larger species attain a length of 7 to 8 inches. "They have been known to be sealed up in cement and live.

"From now on I will mark my horned toads I send my nephew 425 E. 6th St.

"We Texans are sure that horned toads did not head for Alaska in shame when Texas was no longer the largest state. It had too much to be proud of here to leave but was sent by me as a pet. "Horned toads do not hop as you probably have found out by now."

REJECTIONABLE TERM

CHICAGO (AP) — Scholastic magazine polled 5,000 youngsters across the country and said that three times as many objected to the label "egghead" than to the runner-up "spendthrift." After "spendthrift" came "huckster," "reactionary," and "proletarian." "Millionaire" and "Wall Streeter" drew only faint objections.

VETERANS STAMPEDED

BALTIMORE, Md. (AP)—Maryland veterans of three major wars were sitting around at a convention in a downtown hotel. Suddenly there was a scream. It was followed by a stampedt. A mouse had scurried across the main platform of the American Legion convention.

Famed Shakespearean star, Julia Marlowe, was educated in public schools of Kansas City, Kan. Her first stage appearance was in Vincennes, Ind.

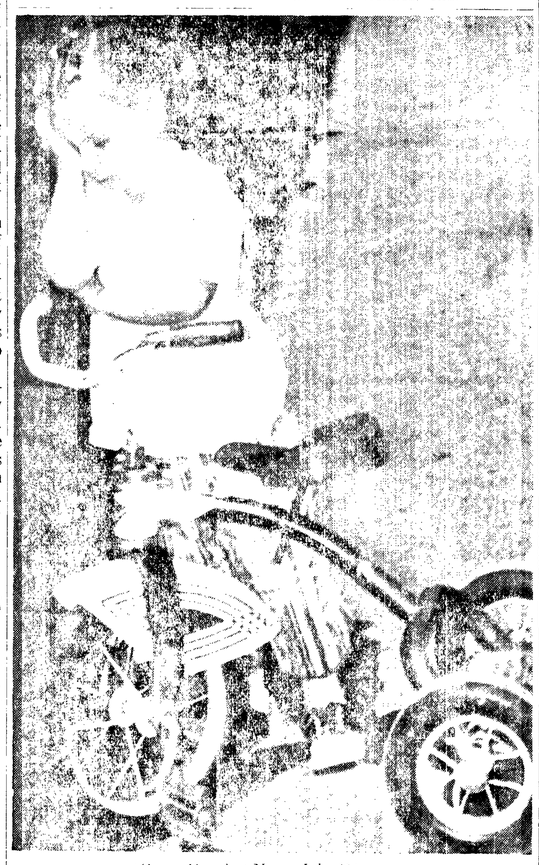

(From Evening News July 11)

Adventure on main street

Little three-year-old Linda Fae Preston had quite an adventure Thursday afternoon when she wandered from her play with children at a neighbor's home. She is pictured here in front of the Evening News office after Mrs. Howard Sharnbroich saw her pedaling her tricycle down Lincoln St. and started the "rescue" program. Linda had quite a tale to tell her mother, Mrs. Hugh Preston, 416 S. Peabody St., when she picked her up later at the Children's Hall. (Evening News Photo.)

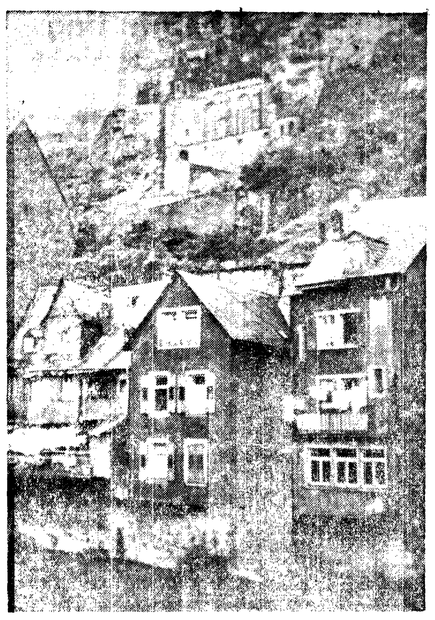

These are slumhouses on the Mosel River in Germany which a Port Angeles girl, Mary Lee McRevy, exchange student at Rosenheim, passed on her way to visit the "jewel capitol of the world" at Idar Oberstein. On the hill above the slums is the Felzenkirke.

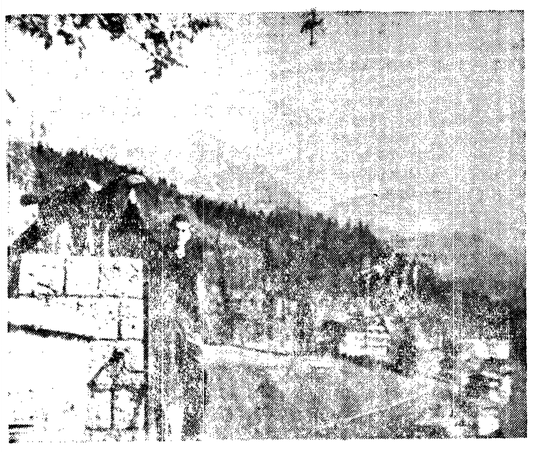

Fritz Lux, former Port Angeles exchange student from Rosenheim, Germany, is standing on the left bank of the Oche River in Berchtesgarden near Austria in Bavarian Alps. Adolf Hitler had a country home here where the Munch Conference grew out of a meeting between Hitler and Neville Chamberlain, British prime minister.

Local exchange student tours Northern Germany

(From Evening News July 16)

Before leaving Braunsweig, I bought a duffle bag similar to one the natives use to go shopping and sent my suitcase back to Rosenheim. . .another idea. . .don't bring heavy suitcases to Germany, they are a dead giveaway for a tourist, besides being too heavy. Starting out on my bike I began wandering back to Rosenheim. Wearing a skirt and with a shopping bag I looked like a native and no one looked at me twice.

First to Celle, then to Hamlin where I visited the old town and museum. The cobble stone streets are very narrow and winding, as they are in so many of the German towns in the north. From there I headed towards the Rhine River. Northern Germany is a lot different that what I expected. It's level with lots of small hardwood trees. The towns are dirty and smelly from all the factories. These people speak very slow and distinct, using more figurative phrases, which is more the pure German and not like the Bayenns of the South.

I've discovered that the large cities have all sorts of complicated rules for bicycle riders and I always seem to be doing the wrong thing, even got a ticket for running a red light at 7:30 in the morning, cost me 50 cents too. So I traveled on the train to Boon, it didn't cost anything extra to take my bike. After browsing awhile, I rode to the Y. H.. . .should say I climbed UP to the Y.H. This one was another of those top of the world castles. . .but being in the capitol it was of course a real classy affair. There were 30 of us there, Arab, French, German and American (me) students.

The next morning I headed south, riding my bike like fury for this is a big holiday in Dutschland. I had been told that this was the prettiest part of the Rhine; it was, but terribly hot and overcrowded.

I had no trouble finding Gevena Boroho at Bad Kreutznach in the American School for Army children. I sat in on some of her classes, she is very good and the children seem very fond of her. They are all learning German, starting in the first grade with conversational work and German Fairy tales. Gevena said she was amazed how quickly they learn the language. We had lunch at the canteen. . .deluxe hamburgers. . . then I went to her apartment, read all her old Port Angeles newspapers and just plain reveled in American atmosphere.

The next day I went with her to breakfast at the officers table. Being with Americans again I missed the customary little gestures of politeness that are so prevalent among the German people. . .the shaking of hands, the greetings and farewells upon entering and leaving a shop so I commented that it wouldn't be too hard to go native. You should have heard the comments on that. I received at least ten lectures on 'the grass is always greener. . .

The fifth grade class and I left in a big olive green bus for the jewel capitol of the world' at Idar Oberstein. Frist stopping at the museum, then to the factory, where they have been making jewelry for 500 years using the same methods. The cutting wheels (grinding) are run by a water wheel. Of course they work with only agates and other such stones because of their primitive methods, but they turn out some beautiful work. Later we climbed up to a hurch built into the side of the mountain, and then even higher to a castle.

Starting out again, I browsed down the Mosel River, then headed towards home. After about 40 K. M. in a pouring rain and headwinds, I gave up. The Youth Hostel is in an old castle, the sleeping rooms are on the very tip top, in a tower. We had to climb miles and miles of stairs. . .good thing I don't walk in my sleep. Its terribly cold, no hot water, no heat. .so I went to bed to get warm. This Y. H. father is very anti-American. . so I didn't stay a minute longer than I had to. It was still pouring, so by only eating breakfast that day, I had enough money to buy a train ticket to Munich, then bicycled home the next day.

I was very happy when the vacation was over to get back to a regular schedule at school, for its no fun traveling alone. . .especially in the rain, and with a bicycle seat that fades.

YANKUS IS CLERK

ADELAIDE, Australia (AP) — Stanley Yankus, who sold a prosperous Michigan chicken farm for $30,000 and moved his family to Australia, is working here as a $36-a-week clerk.

And he's happy about it because "nothing is complicated." He left tht United States to get away from government agricultural controls.

"I don't feel the least hurt at starting where I am," said the 40-year-old American. "It's a legitimate, honest job—and a beginning."

He has a small desk in a factory office and handles the purchasing receipts. The factory has 1,600 on the payroll.

FOUR TO DIE

SEOUL, South Korea (AP) — The Seoul District Court sentenced four North Koreans to death Thursday for trying to spy for North Korea's Communist regime. The judge said they had been sent South to collect military information and infiltrate into South Korean political circles.

SPECIAL DINNER

LAWRENCE, Mass. (AP)—Firemen attended a special fish dinner Thursday to honor a "member" leaving after a decade of service. Gent, about 10 years old, came to the department as a kitten. She's retiring and will join other old cats at the animal rest farm in nearby Methuen.

City Council to hear requested report on annexation of new areas

(From Evening News July 16)

The City Council will hear a report by City Manager M. W. Slankard regarding the annexation of property south of the present city limits, at its meeting tonight.

The Council meets at 7:30 p.m. in the council chambers at Front and Oak Sts.

The report is one requested by the Council June 4. It concerns four areas. One is from the south city boundary to Park Ave., from Penn St., on the east to a block west of Pine St. This does not include the Port Angeles Senior High School.

Two areas are between Highway 101 and Highway 9A, extending to the west boundary of Lincoln Park. The fourth is a small area around Chestnut St., south of Highway 101.

Also on the agenda is consideration of a salary ordinance prepared by City Attorney Tyler C. Moffett relative to the state minimum wage and hour law.

The Council will consider a proposal of the Standard Oil Co., of California to locate additional underground pipelines from its plant at Marine Dr., and Tumwater St. to its dock at the foot of Tumwater St.

Also scheduled is a request from the Chamber of Commerce for a conference meeting to discuss assistance to the convention commitee.

Other items on the agenda include two requests to purchase lots from the city, a petition to vacate a portion of Jones St. from 6th to 8th Sts., and the opening of bids for sale of lots 11 and 12 in Block 357.

THE EGG STOLEN

WORCESTER, Mass. (AP)—B. Thomas Grant called police Thursday night and reported the theft of an egg.

Grant told police the egg, a hen's egg, had been resting under the stairs in his barn since he bought the property 14 years ago. The previous owner, a chicken farmer, told Grant the egg had been there for 12 years.

Grant says neighborhood children used to knock at his door and say "Mr. Grant, cam we look at The Egg?" He obliged and they'd come in and just look.

Someone broke into the barn and took only one thing—The Egg.

PIGEON DOPE RUNNERS

NEW YORK (AP) — Police raiders today seized 30 pigeons they said may have been used as narcotics carriers.

The narcotics squad reported finding five ounces of heroin and the pigeons in a Bronx apartment at 1 a.m.

GEORGE BUCK, General
C. N. WEBSTER, Editor

The Olympic Tribune

Entered as second class matter on April 17, 1916 at the postoffice at Port Angeles, Washington, under the Act of March 3, 1879.

Subscription Rate $1.50 per year anywhere in U.S.A.

Published every Friday night by Port Angeles Evening News (Inc.)

Sports

Littler in tourney lead

WETHERSFIELD, Conn. (AP) — Gene Littler, one of the nation's top professional golfers, took charge of the first round in the $25,000 Insurance City Open Thursday with a sparkling seven-under-par 64.

Littler, who'll celebrate his 29th birthday next Tuesday, was cool and calculating as he toured the 6,548 yard layout.

His 64, four over the local tournament record of 60 registered by Tommy Bolt in 1954, gave him a two stroke edge over 27-year-old Wes Ellis Jr. of Aldecress, N.J. Not too far away with 67s were Fred Hawkins Jr. of El Paso, Texas, and Al Besselink of Grossinger, N. Y. L

Bunched at 68 were Arnold Palmer, Ligonier, Pa.; Walker Inman Jr., Elgin AFB, Fla.; Pete Hessemer, Houston, Texas; Tom Nieporte, Bronxville, N. Y.; Bob Goalby, Crystal River, Fla., and Art Wall Jr., Pocomo Manor, Pa.

The second round of the 72-hole tourney is scheduled today.

Major League Stars
By THE ASSOCIATED PRESS

Pitching — Johnny Antonelli, Giants, saved San Francisco's one game lead with a three-hit, 1-0 victory over the Phillies, who had won the opener of the twi-night doubleheader 6-4. 1

Hitting — Yogi Berra, Yankees, gained a last-chance tie with ninth-inning home run in opener, scored two runs in each game and had five hits in seven trips in doubleheader sweep, 7-5 in 10 innings and 4-0, that knocked Indians out of first place.

Fight Results
By THE ASSOCIATED PRESS

Los Angeles — Paulie Armstead, 132¾, Los Angeles, outpointed Mauro Vazquez, 135½, Mexico City, 10.

Tokyo — Kiyoshi Miuran 129, Japan, outpointed Billy Walker, 128, San Francisco, 10.

Five New York state residents are playing this season with Dartmouth's basketball team.

Return ring bout tonight

SYRACUSE, N. Y. (AP) —Dick Tiger, the British Empire middleweight champion from Nigeria, and Rory Calhoun of White Plains, N. Y., will go 10 rounds again tonight.

The bout will be broadcast and telecast (NBC 9 p.m. EST) from the War Memorial Auditorium.

In their first clash at Madison Square Garden, June 5, the two aggressive 163-pounders battled to a draw. Calhoun's last round surge earned him the even split.

For the return, the betting is 6-5 and take your pick.

Tiger, 29, has a 32-8-2 won-lost-draw record. Calhoun, 24, has a 39-7-2 record.

Norton sure he will win

PHILADELPHIA (AP) — Until Bobby Morrow regains his form, the new "world's fastest human" is a lanky lad from San Jose State named Ray Norton.

The Russians are going to get a look at him for the first time in three events in the U.S.-Soviet track meet Saturday and Sunday.

Ray, 21 and 180 pounds, is favored to win the 100 meters, 200 meters and anchor the 400-meter relay, which should win in a breeze. Already this year, he has equaled the world record for the 100 yards (9.3) and the 100 meters (10.1).

Norton thinks it's mostly a matter of gaining confidence that has brought him along, plus some very serious pep talks from his coach Bud Winter.

"It used to be," he said today, "that I'd get so nervous and tied up before a race, that I wouldn't have a chance. Why, until last year, I used to dream about a meet for a week. I'd get muscle spasms just lying in bed. Strictly mental, but it was awful.

"But Bud taught me to concede to no one and think no one is better than I. Now I'm confident I can beat the Russians (Edvin Ozolin and Leonid Bartenev)."

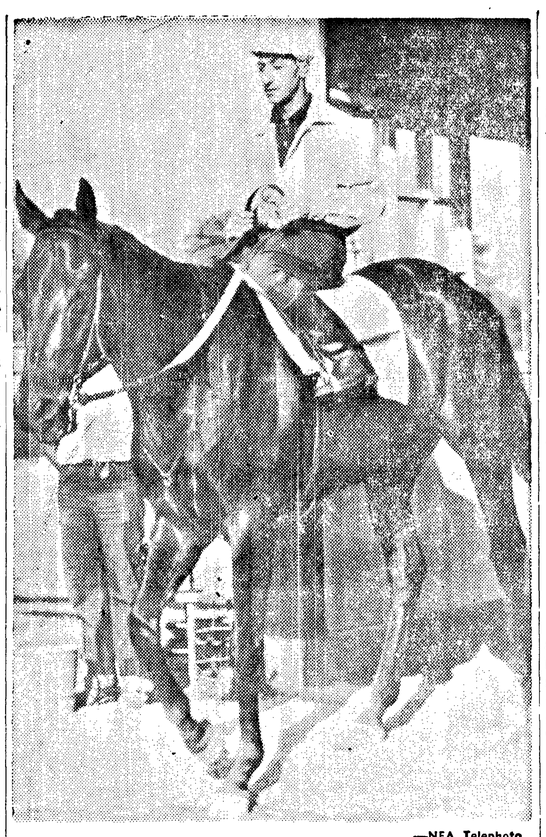

—NEA Telephoto

BACK IN THE SADDLE—Eddie Arcaro, veteran jockey who suffered a bad spill in the Belmont Stakes last month, takes Whitley out for an early-morning run at Belmont Park, N. Y. Arcaro was hospitalized for a week with a mild concussion following his fall, but is riding again now.

Bees checked in dash to reach top spot in coast league standing

By THE ASSOCIATED PRESS

The Salt Lake City Bees, who had clear visions of unseating Sacramento as the Pacific Coast League's No. 1 team, found out Thursday night that the path to the summit is a rocky one, with mean Solons hidden at every turn.

The Bees, who had climbed quietly but confidently to third place, two games behind the Solons, were slapped back into fourth place by the Californians, 4-2.

The second-place Vancouver Mounties kept pace with Sacramento, beating Seattle's Rainiers 1-0 on southpaw Fred Besana's two-hitter. The Portland Beavers stepped past Salt Lake City into third place by taming the Spokane Indians 3-1.

In a battle of second division clubs, the Phoenix Giants trounced the San Diego Padres 6-1 as Benny Valenzuela clubbed out his 13th and 14th home runs of the season.

The Solons banged out 12 hits off Ernie Francis and Jim Umbricht while Joe Stanka and Terry Fox limited the Bees to eight hits. Fox took over in the eighth from the tiring Stanka with men on first and second and none out. A double play and Eddie Moore's groundout ended the threat.

An attempted double play that didn't work gave the Mounties the lone run of the Vancouver-Seattle tussle, a pitching duel between Besana and young Claude Osteen. With Barry Shetrone on second and Marv Breeding on first in the ninth, Joe Frazier tapped an infield grounder. The Rainiers caught Breeding at second but the relay to first was late. The fleet Shetrone scored on the play. Besana struck out four and walked three. Osteen fanned 14 and walked four. He gave up eight hits.

Righthander Ken Johnson shackled the Indians on four hits while his mates splurged for 11 safeties. Portland won the game in the seventh with two runs on a pair of walks, two singles, an error and Milt Graff's double. Spokane's lone run came across in the third.

Valenzuela's first homer was a bases-empty affair. The second was a two-run blast in the seventh inning. Winning pitcher Marshall Refroe, who struck out nine and gave up nine hits, helped his own cause by driving in two runs with a single and a sacrifice fly.

Antonelli pitches three-hit shutout game at Philadelphia

By ED WILKS
Associated Press Sports Writer

When the Giants last won the National League pennant, 1954, southpaw Johnny Antonelli led the league in winning percentage and earned run average. And a guy named Dusty Rhodes kept thrillin' the Giants rooters by drilling clutch hits.

It was that way again Thursday night. Antonelli pitched a three - hit shutout and Rhodes came through with a run-scoring pinch single in the ninth for a 1-0 victory at Philadelphia. That retained San Francisco's one-game lead over idle Los Angeles after the Phillies had won the opener of the twi-night double-header 6-4.

It was Antonelli's 14th victory, once more trying him with Pittsburgh's relief ace Roy Face as the winningest pitcher in the majors. It also was Antonelli's third shutout of the year, all in his last four starts, and gave him the ERA lead in the National League at 2.49.

He fanned nine and walked but two Thursday night.

The split also pushed the Giants two games ahead of the Milwaukee Braves, who lost their third in a row to the Chicago Cubs 4-2. Cincinnati defeated St. Louis 7-5.

In the American League, the Chicago White Sox took first place by one game with a split at Boston, winning 4-3 and losing 5-4, as Cleveland slipped to second with a double-header loss at New York, 7-5 in 10 innings and 3-0. Kansas City defeated Baltimore 4-3 and Washington rapped Detroit 5-2.

Gene Conley (7-6) gave up eight hits to the Giants, finally giving in when Jackie Brandt singled, went to second on an error and came home on Rhodes' single.

Robin Roberts (8-8) beat the Giants in the opener although giving up 10 hits. Wally Post had three hits, scored twice and drove in two runs for the Phils. He tripled home the winner in the seventh inning against losing reliever Jack Sanford (7-9), the ex-Phil starter.

Ernie Banks' solo 25th home run gave the Cubs a 3-1 lead in the fourth inning and beat Lew Burdette (12-9). Dave Hillman (5-7) went all the way, allowing nine hits, against the Braves.

Third baseman Al Dark was credited with an unassisted double play in the second inning, although he never touched the ball. Base runner Stan Lopata ran into Dark as he attempted to field a ground ball. Umpire Ed Sudol called Lopata out for interference, then called Johnny Logan, who was running from first to second, out too because Lopata barred a possible play by Dark.

Jerry Lynch drove in four runs for the Reds with a single and homer, then set up another run with a single. Johnny Temple's single broke a 5-5 tie in the sixth against losing reliever Marshall Bridges (3-1). Willard Schmidt (2-2) was the winner in relief.

League Standings

NORTHWEST LEAGUE

	W	L	Pct.	GB
Yakima	10	6	.625	—
Wenatchee	9	6	.600	½
Salem	7	7	.500	2
Lewiston	7	7	.500	2
Eugene	6	9	.400	3½
Tri-City	5	9	.357	4

Thursday's Results
Wenatchee 6, Yakima 1
Tri-City 5, Salem 3
Eugene 3, Lewiston 2

Friday's Schedule
Tri-City at Eugene
Wenatchee at Salem
Lewiston at Yakima

PACIFIC COAST LEAGUE

	W	L	Pct.	GB
Sacramento	51	43	.543	—
Vancouver	49	44	.527	1½
Portland	46	43	.517	2½
Salt Lake City	48	46	.511	3
Spokane	46	49	.484	5½
Phoenix	46	49	.484	5½
San Diego	46	50	.479	6
Seattle	43	51	.457	8

Thursday's Results
Phoenix 6, San Diego 1
Sacramento 4, Salt Lake City 2
Vancouver 1, Seattle 0
Portland 3, Spokane 1

Ted Atkinson, who recently retired as a jockey, says he never turned down a mount unless he knew that mount was a dangerous cripple.

Blue Angels, Bremerton double-header here

The Port Angeles Blue Angels and the Bremerton Skylarks meet in a Western Washington Women's softball double-header tonight at Civic Field. The first game is scheduled to get under way at 7 p.m.

In an earlier double-header played between these same two teams in the Navy City, Bremerton took both games.

A new face on the team, but not to ball playing in Port Angeles, is Dotty McKibbin, who will be playing second base for the home forces. McKibbin played with the Angels two years ago when they won the Port Angeles Playfair tournament. Last year she was selected on the All-State team, picked from players from teams playing in the Women's State Softball Tournament, while playing with the Port Angeles Eagles.

The Bremerton team will stay overnight and meet the Port Angeles Eagles in a double header Saturday night.

Aberdeen man champ golfer

YAKIMA (AP) — Tom Everham of Aberdeen won the State Professional Golfers' Assn. match play tournament championship here Thursday in a battle of missed putts with Dick Haskell of Seattle.

Everham, who was pressed hard in the final 18 holes, finally emerged the victor by a 2-up margin to take first prize money of $350.

Both men had trouble on the greens. Haskell missed no fewer than eight putts by less than an agonizing three inches in the final 18 holes. Everham himself lost three holes by missing putts of under two feet.

The Aberdeen duffer took a 1-up lead on the first hole, then went 3-up on the first hole of the afternoon round.

Haskell narrowed the margin to 1-up by winning the 20th and 21st and finally tied it by taking the 29th. He tied it again on the 34th hole by sinking a 35-foot chip shot after Everham had gone ahead on the 32nd.

They battled right down to the last two holes, which Everham won by sinking putts of 5 and 8 feet.

Haskell earned $250 for his second place finish. John Hoetmer of Seattle and Ray Walker of Shelton each got $120 for a third place tie.

SPORTS IN BRIEF
By THE ASSOCIATED PRESS

TENNIS

CHICAGO — Officials threw Alex Olmedo out of the National Clay Courts Tournament after he gave a listless performance in losing to Abe Segel 6-2, 6-1, 6-0. The action defaulted the Wimbledon champion and U. S. Davis Cup star and his unblamed partner, Earl Buchholz, Jr., from further play in the doubles.

GOLF

WETHERSFIELD, Conn.—Gene Littler posted a 7-under-par 64 for a two stroke lead in the first round of the $2,000 Onsurance City Open.

DENVER — Leonard Petra, Toledo, Ohio, upset defending champion Dan Sikes, Jr., Jacksonville Fla., 2 up in third round of the National Public Links championships.

ALLIANCE Ohio — Kathyann Whitworth, Jal, N. M., ripped a stroke off par to take a one-stroke lead in the $12,500 Alliance Women's Open with 70.

ODESSA, Tex. — Doug Higgins, Fort Worth, Tex., pro, tied the course record with a 10-under-par 62 and paired with amateur Buddy Branum Midland, Tex., for a best-ball 60 in taking the first round lead in the $10,000 Odessa Pro-Amateur Tournament.

SWIMMING

REDDING, Calif. — Seventeen-year old Sylvia Ruuska, Berkeley, Calif., won the national AAU women's mile title in meet record time of 21 minutes 38.9 seconds.

RACING

INGLEWOOD, Calif. — Willie Shoemaker rode five straight winners at Hollywood Park, including Tender Size ($8.80) and Zevs Joy ($10.60) in the two divisions of the $30,000 added Vanity Handicap.

Elks Y team beat PAL in league game

YMCA Jr. Olympic League standings:

	Won	Lost
Lions	2	0
Jaycees	2	0
Rotary	2	1
Elks	2	1
Eagles	1	2
PAL	0	2
Active	0	2

The Elks got only one hit but downed PAL, 5-1, in a YMCA Jr. Olympic baseball game at Erickson Playfield Thursday evening.

Elks scored a single run in the first when Bob Lovell reached base on an error and scored. In the fifth they broke loose for four more runs on only one base hit, that a double by Bob Bond.

PAL's lone run came in the second on a home run by Boyd.

Both pitchers were stingy with the base hits as the combined pitching of Jim Pitts and Gene Jonas of the Elks allowed only four base hits. They struck out seven between them and walked seven.

Evas, the PAL pitcher, allowed only one hit and he had six strikeouts and he walked only four.

Line score:		R	H	E
PAL	010 000—1	3	5	
Elks	100 04x—5	1	3	

Evas and Bruckner; Jonas, Pitts (4) and Pitts, Jonas (4).

Sports program

TONIGHT
Western Washington Women's Softball
Port Angeles Blue Angels vs. Bremerton Skylarks, Civic Field, 7 p.m.
YMCA Jr. Olympic Baseball
Jaycees vs. Active, 5:30 p.m., Erickson Playfield
SATURDAY NIGHT
Western Washington Softball
Port Angeles Eagles vs. Bremerton Skylarks, Civic Field.

Three former football assistants with Biggie Munn, are Duffy Daugherty, Forest Evashevski and Bob Devaney.

Swain's win 4-3 over Cafe team in fastball game

Final standings in first half of play in the Clallam County Fastball League:

	Won	Lost
C-Z Cafe	6	2
Vannausdle's	5	3
Swain's	4	4
Pen-Ply	4	4
Air Force	1	7

Swain's continued to play the role of the upset champions as they squeezed by Crown-Z Cafe 4-3, in a Clallam County Fastball game played at Elks Playfield Thursday night.

Crown-Z Cafe won the first half championship.

C-Z Cafe scored first, when in the second Bill Healey lead off with a single and later scored.

Swain's took the lead in the top of the fifth, when Dennis Sullivan struck out, but he reached first when the catcher failed to hold on to the ball. Pat Bucknell followed with a groundball to short that looked like a sure double play. However, C-Z Cafe's second baseman failed to hold on to the throw and all hands were safe. Both of the runners were safe when Floyd Charles lined a single to center. Swain's scored another run in the sixth when Jim Critchfield reached first on an error and later scored on Dennis Sullivan's sacrifice fly.

The cafe nine made the score 3-2 with a single run in the bottom of the sixth. Bill Healey lead off with a line drive to left field, that rolled under the fence and out of play. He was awarded a triple by the umpire. He later scored on Don Lindsey's single. C-Z Cafe then tied the game up in the bottom of the seventh to send the game into extra innings. Bob Partridge lead off the inning by dropping a fly ball just out of reach of the right fielder for three bases. He then scored on Ed Hendrickson's fly ball.

Swain's won the game in the top of the eighth. With two out Pat Bucknell hit a groundball single to right. He later scored on Floyd Charles' single to right center field.

In the bottom of the eighth Larry Bourm lead off with a double for Crown-Z Cafe. But then Swain's pitcher, Jerry Charles bore down and retired the side on two infield pop-ups and an outfield fly.

Floyd Charles leads Swains with two for five.

For the cafe nine Ken McLennan had three for four and Bill Healey and Don Lindsey both had two for four.

Line score:		R	H	E
Swain's	000 021 01—4	6	1	
C-Z Cafe	010 001 10—3	11	6	

Jerry Charles and Floyd Charles Hale, Richardson (6) and B. Partridge.

Mrs. Galles golf winner

Mrs. George Galles had 16 pars in the "Most Pars" tournament at the Peninsula Golf Club on Wednesday; Mrs. L. B. Ingraham won second place with 15 pars. Other scores were: Mrs. H. E. Sherman (half handicap) 1; Mrs. B. N. Phillips 6; Mrs. Arthur Smith 6; Mrs. K. E. Rudolph (half handicap) 10; Mrs. E. J. Stewart 8; Mrs. John B. Gray (half handicap) 10; Mrs. T. P. Window 10; Mrs. M. L. Maloney 12; Mrs. James Wise 13, Miss Betty Christopher 13; Miss Barbara Bell 11.

The ladies are qualifying this week for the Club Championship play, the draw to be made Wednesday, July 22.

HITS WITH ONE ARM

EDISON, N. J. (AP) — Walt Kovacs, 16, Edison Township High School junior, bats .300 and can drive a ball almost 400 feet. A centerfielder, he can bat only from the left side. He was born without a right arm.

Port Angeles DRIVE-IN THEATRE
2 MORE OUTSTANDING HITS
Tonight And Saturday
Debbie (that "Tammy" Gal) is back!
Universal-International presents
DEBBIE REYNOLDS
CURT JURGENS · JOHN SAXON
THIS HAPPY FEELING
PLUS — 2 CARTOONS
Every tick of the clock...
Every beat of your heart...
brings the big moment closer!
time for another great one ...
3:10 to YUMA
Starring
GLENN FORD · VAN HEFLIN
Coming Sunday—Rock Hudson in "Twilight For The Gods"

LINCOLN THEATRE OL 7-7997
Positively Ends Saturday Night
There Will Be No Holdover
4 Great Stars In The Top Performance Of Their Careers
"WITH MY BARE HANDS... WITH MY LIFE—IF I MUST I'LL TEAR AWAY THIS BARRIER BETWEEN US!"
The Cry that Rocked the VALLEY OF THE SUN...
"THIS EARTH IS MINE!"
CinemaScope TECHNICOLOR
ROCK HUDSON · JEAN SIMMONS
DOROTHY McGUIRE · CLAUDE RAINS
with KENT SMITH · KEN SCOTT · CINDY ROBBINS / CASEY ROBINSON and CLAUDE HEILMAN
AND
SURPRISE!
One Of The Most Human, Down-To-Earth Pictures To Ever Come Out Of Hollywood
"BORN TO BE LOVED"
WITH
CAROLD MORRIS (Miss Universe of 1957) — VERA VAGUE — DICK KALLMAN (The New Singing Sensation)
It's A Beautifully Refreshing Tale Of Charming People — Full Of Happiness, Songs and Laughter
IT'S THE SURPRISE PICTURE OF THE YEAR!
COMING SUNDAY—2 BIG ONES
AUDREY HEPBURN ANTHONY PERKINS "GREEN MANSIONS" COLOR CINEMASCOPE
ROBERT TAYLOR "THE HANGMAN"

Day and Nite TV SERVICE
CALLS—$4
PENINSULA ELECTRONICS GL 7-9502

• FOR BEST BUYS!
EKLUND Lumber Co.
GL 7-8562
Complete Builders Supplies

It Takes An EXPERT
To Give You An Expert Repair Job On Your Appliances
CALL PROFESSOR READ
At The
OLYMPIC ELECTRIC
5th and Lincoln GL 7-5303

CARPETING HOST-CLEANED
Do it yourself or we'll do it for you
RENT the HOST Electric Brush
When cleaned by you ... your carpeting should be HOST-CLEANED. Safe; won't burn; dustless. Removes dirt instead of shampooing it in. No shrinkage; raises nap; saves texture. Before entertaining ...
Loose Rugs Cleaned In Our Plant
BRANDLAND'S
1011½ W. 11th GL 7-4777
PORT ANGELES
In Sequim — Call Sequim Hwd.

TOPSPOT
Come and Enjoy Yourself
DANCE MUSIC YOU ARE SURE TO LIKE!
RUDY—DANNY—KENNY
Fridays and Saturdays

CAT'S NEW transmission cuts cycle time
NC

CHERF BROS. and SADKAY CONTRACTORS, INC. must move over 1,000,000 cubic yards of material in building a portion of U. S. Highway 99 through Tacoma. Five Caterpillar DW 20 Tractors with matching No. 482 Scrapers were chosen for the job. The scrapers have a heaped capacity of 34 cubic yards. The tractors, powered with 345 h.p. Cat diesel engines, can hit travel speeds of 35 m.p.h. The DW 20 is equipped with the exclusive Cat Synchro Touch transmission control which permits shifting up or down instantly by merely dialing the desired gear range. The selector, mounted on a control box, replaces the gear shift lever. Standard clutch pedal is used only when starting the machine from a standstill. For more information on this or your other equipment needs, see N C Machinery Co. with stores in Port Angeles, Seattle, Tacoma and Mt. Vernon.

Caterpillar and Cat are Registered Trademarks of Caterpillar Tractor Co.

Make your summer wardrobe

By DOROTHY ROE
AP Newsfeatures Writer

Homework is fun for the girl who knows how to make a supply of gay, colorful tops for her summer skirts, shorts and slacks.

You can work out your own basic pattern for a simple, kimono-sleeve top that has only two seams, then make it up in different fabrics and colors, with rick-rack or other trim. Directions have been worked out by local sewing center experts, simple enough for the rankest amateur to follow.

To make this basic blouse you need a yard and a half of sailcloth or other fabric 36 inches wide, two packages of jumbo rick-rack braid in contrasting colors and 14 buttons.

Draw your pattern on paper, following these measurements for a size 10 or 12. About 34 inches straight across the top,measure down eight inches for sleeve opening, in about eight inches, slanting down so that armhole is 10 inches deep, then straight down side from armhole 18 inches.

Place pattern on fabric and cut two identical pieces for back and front, slitting front section from neck to hem, for opening. To assemble, place right sides together and stitch, allowing a half inch for seams and leaving an opening of 11½ inches at the neck.

Add boil-proof rick-rack or other trim, hand hem neck and sleeves, pink seams and blind-stitch bottom hem. For larger sizes measure bust and add three inches, adjusting rest of pattern accordingly.

The rick-rack trim is applied with a zigzag stitch on automatic sewing machine, or with zig-zagger attachment.

Mathias plays it cool on acting career

By BOB THOMAS
AP Movie-TV Writer

HOLLYWOOD (AP)—Bob Mathias is going to try for an acting career after all.

Six months ago, the Olympic great gave up after waiting for Hollywood to use him as an actor. He took a job with a big construction firm and began a course that would train him in all phases of building.

IN SERIES

Now he's costarring with Keenan Wynn in a television series called The Troubleshooters. Oddly enough, it's about a pair of adventuring construction workers. But though the series is backed by United Artists and sold to a cigarette firm, Bob is cooly holding on to his nonacting job. He's on leave from the firm.

Cool is the word for Mathias. That's the way he trained for and won the decathalon at London (1948) and Helsinki (1952). And that's how he has approached this business of being an actor.

"It'll either happen or it won't," he philosophizes.

NO GREAT YEN

Bob never had any great yen to be an actor. After graduating from Stanford, he was approached with an idea for a TV series.

"But I had only six months before I was to go into the Marine Corps,' he said. "That wasn't enough time to get a series going. So instead, we formed a company and made a feature, 'The Bob Mathias Story,' with my wife and I playing ourselves."

CREDITABLE JOB

The film was a creditable job, if no great moneymaker. Ward Bond had played in it and he brought Bob to the attention of his great pal John Wayne. When the athlete got out of the service in 1956, Wayne signed him to an exclusive contract.

But Wayne's company wasn't making movies. For a year and a half, Bob played in only one film, "China Doll." Most actors would flip their lids over such inactivity. Not Bob.

"Why should I have complained?" he said. "I was collecting a good salary, and I was allowed to do outside things."

Karla Ellen Riback

Miss Riback to wed Stewart Alan Clark

Mr. and Mrs. Bernard L. Riback of Great Neck, Long Island, N. Y., announce the engagement of their daughter Miss Karla Ellen Riback to Stewart Alan Clark. He is the son of former Port Angeles residents Mr. and Mrs. Earl W. Clark now of Edmonds, Wash.

A September wedding is planned. The young couple both are seniors at Antioch College, Yellow Springs, Ohio. She is a psychology major and he is majoring in geography and planning to do graduate work in polar geography. He is a member of the British Glaciological Society.

Miss Riback's father is director of sales development for Schenle Industries. Clark's father is editor and publisher of the Edmonds Tribune-Review and was formerly city editor of the Evening News.

Mrs Murray finds East Berlin with war damages

(Editor's Note: This is another in the series of articles written by Mrs. E. H. Murray of Port Angeles as she tours Europe. Here, she writes of visiting in East Berlin, Germany and going to Warsaw, Poland, a stop on her way to Russia.)

Wednesday p.m.

We had a four hour trip in East and West Berlin — the most interesting city drive I have ever taken. We were given a German guide—a man who knows his town, and who spoke English fluently.

Our hotel is near the East Sector. We went there first. What a depressing sight! Most of the war damage is still there. All men must work one month a year without pay to help keep up the streets and clear rubble.

We saw the site of Hitler's Chancellory and bunker. The Russians used all the stone there to build their own fine headquarters.

They have one propaganda street — Satalinallee. It is a fine wide boulevard with new buildings on both sides, the big display windows full of modern merchandise, none of which is available. There were quite a few people on that street, but otherwise the sector looked like a city of the dead —only a few pedestrians and the forlorn in dress and spirit.

FINDS RUINS

It was heart rending for me to see the opera, the museum, the palaces and other buildings I knew and loved—all now in ruins. It was the British and Americans who bombed that city day and night for almost two years. No wonder. Berlin was 70 per cent ruined. Now in the West Sector they have already rebuilt to a great extent — a phenomenal achievement and for what I wonder?

We saw what is known as Little New York—the living area for the American Army — homes, apartments, school, theatre, sports area, etc. I am glad they are so well provided for. During the war the large park — the Tiergarten—was stripped of all these. Now they have a second growth — a lovely park again.

RUSSIAN DESTRUCTION

The old Victory St, the Sieges Allee, is no longer in existence. The Russians destroyed all the statues, also those on a victory bridge and used them for other purposes. Well, that is war.

The guide said no Russians live in the East Sector. They are outside in Potsdam and other lovely areas that I visited in happier days. We were allowed to get out of our coach anywhere, take pictures and walk about near our coach. No trouble or delay of any kind. Our West German guide took care of everything.

WARSAW, JUNE 28, 1959

We reached Posnan June 26 and spent the night there. Came here the next day; spent two nights here and now this morning we leave for the Russian border.

We have seen and experienced much since reaching Poland. I will have much to tell you later. We picked up an interpreter at the Polish border and she stays with us to the Russian border. There we pick up a Russian interpreter.

Two varieties of necklines offered 'just to make sur

By DOROTHY ROE
Associated Press Women's Editor

NEW YORK (AP) — Sometimes a girl can look more enticing in a high-necked dress than in one slashed for maximum exposure, says Oleg Cassini, reviewing his fall collection for members of the national fashion press.

Just to make sure, however, he shows necklines in two extremes —either high turtlenecks or plunging as low as the law allows.

EVERY CURVE

The high-necked versions usually are fitted to reveal every curve of the figure, an effect of which Cassini is highly in favor. A new interpretation of the white tie—without tails — is his dramatic black velvet evening sheath, long tight and devastating, with white satin bow tie worn in a new position—at the bosom.

A highlight of his collection is a snugly fitted gray wool sheath with black turtleneck dickey and an asymetric neckline below. This one he calls "Scotch and Soda."

FUR GIMMICKS

Ben Zuckerman, known for upper-bracket suits and coats, shows severely man-tailored suits with easy fit, and sparks them with fur "gimmicks" — his word for small ascots, of mink, leopard or ermine. The suits are shown with mannish derbies or fedoras, usually in colors to match the suits.

Zuckerman also brings back the fitted Chesterfield coat in popcorn tweed, complete with black mink "gimmick."

John Moore, young designer for the house of Talmack, shows a youthful and wearable collection of day and evening fashions.

Artist's exhibit formally opens at Port Townsend

Thursday night was the formal opening of the Northwest Artist's Exhibit at the Port Townsend Summer Arts Festival. The Festival will run until July 26.

People attending the opening from this area were Mr. and Mrs. Jess Taylor of Sequim, Mr. and Mrs. R. M. Morgan, formerly of Port Angeles now from Port Townsend, and Mr. and Mrs. C. N. Webster of Port Angeles.

Mrs. Webster commented, "The presentation was one of the most interesting of any exhibits put on in this area."

Former residents active in the show are Mr. and Mrs. Kenneth Loftus. She is in charge of business windows.

Screens were designed by local architects and fold up for storage. Canvases shown were obtained from Seattle galleries and brought to Port Townsend by a committee headed by Mayor Marilou Leighton, general chairman of the festival. Mrs. Leighton said, "I thought individual canvases were more interesting this year and more comprehensible to the general public."

SOME PROMINENT artists whose work was shown were Gus Anderson, Doris Totten Chase, Paul Horiuschi, Fay Chong, Richard Gilkey, Richard Kirsten.

Mrs. Jess Taylor, a painter and teacher, recently returned from a work shop course with Guy Anderson at LaConner.

Masonic Degrees have conclave; 5 officials present

Mr. and Mrs. John Goneis were hosts to members of the Allied Masonic Degrees in Pacific Council 30 and their wives at their annual conclave Saturday.

The hosts served buffet luncheon for 30. Sovereign Master Goneis conducted the council session. The order is a branch of the York Rite.

An outstanding Mason attending was Walter Harrison Steffey of Seattle, past grand master of Free and Accepted Masons of Washington and current grand secretary of Royal Arch Masons. Other outstanding Masons were Carl L. Swanson of Tacoma and Ceil Ward of Bremerton, past grand high priests, Royal Arch Masons; and Ben Wood of Colfax and Frank Wilson of Bellingham, past eminent grand commander.

After the meeting, part of the group drove to Hurricane Ridge while others drove to Lake Crescent.

4 local students listed on WSC honor roll

Four students from Port Angeles are included on the spring semester honor roll at Washington State College released this week. They are William Irvin Gluth, Gary Harold Larson, Alice E. McDonald, and Robert C. Mowbray.

Larson, in addition, was on a special list of 69 students who had a minimum of 12 hours "A" grades and a total of 64 or more grade points made up from his "A" and "B" grades only.

To make the WSC honor roll, students must have 50 grade points.

8 tables in play at bridge club

Eight tables were in play as members of the Duplicate American Contract Bridge League had master point night Wednesday.

North and South winners were Beverly Estes and Wayne Stevens; second were Arnold Tweter and Mrs. L. J. Cadwell. Third place ties were between Hugh Hankins and Pete Mayberg, Mrs. P. K. Weston and J. H. Pratt, and Mrs. Graham Ralston and Mrs. August Hohensee.

East and West winners were Robert Kitz and James Gaulocher; second were Mrs. E. O. Swett and Mrs. J. A. Dillian; third were Dr. Robert Barker and Don Poulsen.

Mrs. O. A. Sedergren served refreshments.

Coming events

TONIGHT

Eagles and Auxiliary potluck dinner, 6:30 p.m., Eagles Hall.

Royal Grange, 8 p.m., Grange Hall.

Olympic Saddle Club, 8 p.m., Club House.

VFW Post and Auxiliary, 8 p.m. GAR Hall.

Fairview Grange, 8 p.m., Grange Hall; potluck refreshments; Larry Winters will show slides of Russia.

Pleasant Mountain Grange, 8:30 p.m., Grange Hall; potluck refreshments.

SATURDAY

Order of Runeberg meeting and social, 7:30 p.m. Literary Clubhouse.

DeMolay Dance, 9-12 p. m. Masonic Temple.

All City Singspiration cancelled until September.

Woman's Relief Corp., birthday luncheon, 12:30 p.m., GAR Hall; members with January through June birthdays bring exchange gift.

SUNDAY

Pomona Grange volunteer work day to start building community kitchen, 10 a. m. Tongue Point.

Alumni Picnic, Rochester Union High School, 1 p.m., Borst Park, Centralia.

Montana Picnic, Point Defiance Park, Tacoma.

Unitarian Fellowship, 8 p.m., home of Mrs. Dorothy Pettett.

MONDAY

Royal Neighbors Lodge potluck, 12:30 p.m. Angeles Grange Hall.

Organization

Nineteen **PORT ANGELES LION CLUB** members and their families completed their part of the Salt Creek Recreational area project at Tongue Point Wednesday night. They installed four tables and four concrete stoves. Club members have held work parties three nights a week in preparation for the final work. The next Lions Club meeting will be Thursday noon at Haguewood's Restaurant.

Grange news

POMONA GRANGE

Pomona Grange members will start building a community kitchen at a work day Sunday at Tongue Point. Work will start at 10 a.m. and workers are asked to bring hammers and crowbars.

ANGELES GRANGE

Angeles Grange met Tuesday evening. The home economics chairman appointed the following refreshment committee: Jack Hoover, Miss Joan Miller, Miss Edith Reid, Mrs. Minnie Rogers, Mrs. Nellie Parr and Mrs. Walter Thomas. Members should be prepared for the rummage sale in August and plant sale in September.

A condolence card was sent to Mrs. Victor Lebuis for the accidental death of her husband, a member of the Grange until this year.

The house committee chairman thanked Wayne Tiller, Charles Cox, Thomas Edwards and Dave Reid for cutting the grass in the parking area around the hall.

Miss Susan Quinn gave a musical reading "My Love is the Man in the Moon." Charles Cox read "An Ode to the One Cylinder Hay Burner."

Lecturer Wayne Tiller announced that pictures of Alaska will be shown next meeting. Members may bring their friends. Potluck refreshments will be served.

At the social meeting held earlier, W. T. Edwards, delegate to state convention, reported on the convention at Vancouver. Jack Hoover was elected gatekeeper of State Grange, the only newly elected officer from Clallam County. Earl Gillespie still holds the office of State Grange deputy.

Personals

The **Duffy Simpson** family of 518 E. 4th is summering at The Log Cabin, Lake Crescent.

An old time resident of Port Angeles is here from Seattle visiting **Margaret Nailor** and would like friends to call on her. She is Mrs. Harriet Meagher. Georgianna Street was named after her sister.

Mr. and Mrs. R. A. Naylor are in Port Angeles for a July visit with their daughter **Laurel Oppelt** and her children Lane and Curt. The Naylors still live in Mrs. Oppelt's home town of Scotch Grove, Iowa, a village of 63, near Dubuque.

Former resident and manager of Sears Roebuck and Company store arrived last night from Chicago. She is Mrs. George Colompos and is visiting her brother Pete Kapos. She is the former Effie Kapos. She and her son Steven will be here all of August.

HE KNOWS HIS RIGHTS

NORMAN, Okla. (AP) — Election Board secretary John Bumgarner said a citizen who had returned to his office for the third time to correct a minor provision of the law preventing him from voting protested strongly. The man asserted the Constitution gave him the right to vote, to which the secretary said, "And the Bill of Rights gives you free speech, too." Replied the citizen: "That's all I'm getting, lots of talk."

Mrs. Holmes Anrud

Miss Thurber weds Holmes Anrud in Tacoma nuptials

Miss Florence Jo Thurber of Tacoma and Holmes Anrud, Tacoma, son of Mr. and Mrs. Arthur T. Anrud of Port Angeles were married June 27. Bouquets of white gladioli and white and rose carnations decorated St. Mary's Episcopal Church in Tacoma for the occasion.

The bride is the daughter of Mrs. Nelle Thurber of Camas.

The Rev. George H. Ziegler read the ceremony. The bride, given in marriage by W. W. Toman of Auburn, friend of the family, wore a full length gown of white peau de soie. It was fashioned with pearl and sequin beading and a full watteau. She wore an illusion veil caught to a Juliet cap. Ribbons falling from her camellia bouquet were tied with rosebuds.

MAID OF HONOR Miss Sylvia Crowe wore a polished cotton sheath with full chiffon overskirt of rose and green floral design. She wore a headband of flowers and tulle and carried a nosegay of red roses and white sweet peas. Bridesmaid Miss Gail Attwood was dressed like the maid of honor. Both are sorority sisters of the bride.

Donald Holmes, cousin of the bridegroom, was best man. Ushers were Dale Wirsing, Lloyd Filkins and Jack McDougall, all fraternity brothers of the bridegroom.

Mrs. Thurber wore an aqua sheath of shantung with coral and aqua accessories and a rosebud corsage. Mrs. Anrud was dressed in beige and wore a rosebud corsage.

A RECEPTION followed in the church parish hall. Sisters of the bride Mrs. J. R. Stenger and Mrs. Gordon W. Soder, Tacoma, and aunts of the bridegroom Mrs. C. S. Holmes of Blaine and Mrs. W. F. Nichols, Seattle, poured. Mrs. Frank Mason, Monterey Park, Calif., sister of the bridegroom, and Miss Cheryl Sumwalt, sorority sister of the bride, served the wedding cake.

Mrs. Gary Gunderson and Mrs. Maynard Erickson of Camas were at the punch bowl. Mrs. Stuart Highet, sorority sister of the bride, passed the guest book. Miss Linda Henry of Seattle attended the gifts.

THE BRIDE changed to a summer suit of aqua and white with bone accessories and camelia corsage for the trip to San Francisco. The couple is now residing in Tacoma.

A Camas High School graduate, the bride graduated in 1958 from College of Puget Sound. She was affiliated with Delta Delta Delta sorority. She is with the English Department at Clover Park High School in Tacoma.

The bridegroom is also a graduate of CPS and was affiliated with Phi Delta Theta. He is employed with an advertising agency in Tacoma.

Today's food tips

LUNCHEON FOR THE GIRLS

Delectable fruit combination.

Vichysoisse
Chicken Salad — Rolls
Mandarin Fruit Cup — Cookies
Beverage

MANDARIN FRUIT CUP

Ingredients: 1 can (11 ounces) whole segments of Mandarin oranges in light syrup, 1 cup cultivated blueberries, 2 ripe peaches 2 tablespoons (or more) orange-flavored liqueur (cognac type).

Method: Turn the oranges and their syrup into a serving bowl and add the blueberries. Dip peaches into boiling water; pare, halve, pit and slice thin; add to other fruit with liqueur. Chill. Makes 6 servings.

Note: The cognac type of orange-flavored liqueur is available in miniature bottles.

FLEECE WEIGHT

Helena — Average weight of the fleece snipped from sheep in the United States is about eight or more pounds, according to federal inspection reports.

Port Angeles Reflections

FORTY YEARS AGO — 1919

Mr. and Mrs. E. J. Walton and children leave tomorrow for a three weeks' trip to Atlanta, Georgia, visiting Mrs. Walton's mother, whom she has not seen for a number of years. They expect to return about the middle of August.

Just Received! A full assortment of boys' K. & E. Blouses. Also a good lot of corduroy Knickers. The Toggery.

Upon the return of a baggage car from the South Tacoma Shops where it has been wired and equipped with light sockets and globes, the passenger trains of the Seattle, Port Angeles and Western railways will be electric lighted, the old oil-lamps going into the discard. The passenger coaches are equipped for the light already and the power will be generated from the engine. This announcement was made by Superintendent Malchior today.

TWENTY FIVE YEARS AGO — 1934

The yacht White Cloud, owned by Rad Pratch, of Tacoma, returned to that city this morning after being moored here for several days. Passengers aboard the White Cloud include Mrs. Trula Crews and Mrs. Anna Stave of Tacoma, and Mrs. Harry Coventon and Percy Bork of Port Angeles. Mrs. Crews has been visiting her daughter, Mrs. Harry Coventon, in this city.

A carrier pigeon with a leg band reading, BS-34-39, stopped at the W. A. Hinds home at Carlsborg a few days ago completely exhausted. The Hinds rested and fed the bird and this morning it was released and after surveying the place, flew away toward the south.

TEN YEARS AGO — 1949

None

CASH BUYERS
For 2 and 3 Bedroom Homes Close To Town or in City
$10,000 TO $14,000 PRICE RANGE
SOUND REALTY
1032 E. 1st
GL 7-8523

HEADQUARTERS for fishermen
And Campers
Browse Around—Lots Of Equipment At Savings
SLEEPING BAG
3 lb. Dacron Millium Lined Jumbo Size Reg. $34.00 ..... $17.95
6 MAN RUBBER BOAT $85.00
2 MAN RUBBER BOAT $34.50
Coast Guard Approved LIFE JACKETS Adult Size $3.95
ARMY—CANVAS FOLDING COTS $3.98
BOAT CUSHIONS
Coast Guard Approved $2.50
NEW ARMY WOOL SLEEPING BAGS A real warm bag for the kids $2.95
PLASTIC FOAM SKI BELTS Reg. $3.95 $2.25
SALMON TROLLING SPECIAL
You Get The Glass Salmon Rod, Plus Line, and a Penn Reel ALL FOR $15.95
CHILDREN'S LIFE JACKETS Special $1.75
G. I. FOLDING SHOVELS $1.19
Regular $47.50
10X12 WALL TENTS
Just Right For A Large Family SPECIAL 29.50
BROWN'S SECOND HAND
105 West Front GL 7-4150

building? remodeling? redecorating?
...JUST PICK UP THE PHONE TO BETTER YOUR HOME!
FREE ESTIMATES ON FIR PLYWOOD AND ALL YOUR BUILDING NEEDS
CALL TODAY! Whether you're planning a bird house or a new wing on your home—we have the building materials you'll need. Our building experts will be glad to help you plan, figure costs and decide on materials. If you're in the neighborhood, drop in. If you're busy, phone—your order will be delivered on the next truck. No need to put it off—start today.
Financing Arranged—Take Up To 60 Months To Pay—No Money Down
PHONE GL 7-3301
NAILOR LUMBER CO.
8th and Lincoln
PHONE GL 7-3301

RANGE ELEMENTS
★ Modernize your electric range
★ Replace defective burners with new TK Monotube or Chromolux Microtube units
YOU NAME IT— WE'LL FIX IT
Exact Replacements for GE and Westinghouse Ranges
Open Evenings 'Til 9
Saturdays 8:30 to 12:30 p.m.
BESSEY ELECTRIC
116 E. 8th GL 7-6731

CLASSIFIED AD RATES AND INFORMATION

4c Per Word First Day — 3c Every Day
After — 50c A Word Per Month's Insertion
5 Word or 50c Minimum Charge — Add 20c per ad when not paid on first day of publication
Ads Accepted By Telephone From
Clallam County Telephone Subscribers
25c Service Charge for Blind Ads
For Classified Dial GL 2-2345

If your ad appears incorrectly, notify us immediately. We accept the responsibility for one incorrect insertion only. We reserve the right to revise or reject any advertisement. Classified deadline is 4:30 p.m. the day previous to publication. Saturday closing time 12 noon.

REAL ESTATE FOR SALE **REAL ESTATE FOR SALE**

EAST OF TOWN—Lovely large 3 bedroom home, family room, fireplace, 1 acre, double garage — COMPARE THIS VALUE at $19,500.

HIGHWAY FRONTAGE —Nice 2-bedroom home with part basement. 2 car garage. Extra land available.

LOWER CHERRY HILL—Income property units. Live in one and rent the other. $7950 and up.

SUNRISE HEIGHTS VIEW — Lovely 3 bedroom home, den, 1½ baths, full basement, COMPARE AND SEE US ON SPECIAL DEAL.

FRANKLIN — Newer 2 bedroom home with garage — $8,500.

100 FT. FRONTAGE 300 ft. deep and all cleared, PUD water and lights, $2,600 on terms.

FURNISHED HOME $7500—Older 2-bedroom good home close to supermarket. Concrete foundation, 2-car garage.

WANTED — NICE 3-BEDROOM HOUSE TO RENT.

LISTINGS NEEDED NOW!

Aldwell & Wenner Co.

Office - GL 7-3388 REALTORS 105½ North Laurel
Chet Alexander — GL 7-6581 .... Bill Wenner — GL 7-3562
E

YOU MUST SEE THESE HOUSES BEFORE BUYING, THEY ARE SOLID VALUES!

UPPER CHERRY HILL—A well modeled older home, 3 bedrooms, 2 bathrooms, spacious living room and family dining room. $6850.

DELUXE MARINE VIEW—Corner lot in fine locality. Bedrooms, 2 up, 1 down, large living room with heavy texture wall to wall carpet, modern kitchen that will please any woman. A yard of fine shrubs and flowers. $14,500.

THIS ONE IS BETTER THAN ORDINARY—All landscaped area of 200x100. 3 bedroom home, garage with workshop and very close to city center. A real family property and only $6500.

GRAND PLACE—For a small family. 5 cozy rooms, living room large. The owner moved from town and will sell equity and buyer pay $60 monthly including insurance and taxes.

VAN BROCKLIN AND BROWN
10 Paces East of Post Office
DIAL GL 7-5641
After 5: Dial, Brown 7-8158, Poulsen, 7-7932, Van 7-6792
E

Tyler Realty

REALTORS
110 West First St. GL 7-4455

OUTSIDE CITY—This spacious comfortable family home has 3 bedrooms and an extra nice kitchen. Garage, boat shed and four lots. $8,500.

HEART OF THE HILLS — One lot left on Lake Dawn. $700.

FIREPLACE — In nice size living room. Large dining room, cheerful kitchen, 3 bedrooms, ½ basement. Garage, boat shed, paved streets. $11,000.

EVENINGS CALL:
Norman Leonard .... GL 7-7505
Eileen McHenry ..... GL 7-4441
Gladys Wallgren ..... GL 7-6038
Philo C. Tyler ..... GL 7-7689
3-4E

3-bedroom house with fireplace. 2½ lots. Gales addition. $3,900 total. GL 7-7455 after 6 p.m. Immediate possession. 7-20

1 acre and buildings. GL 7-5616. 7-22

Lower Cherry Hill, 4th and Oak. $5,500. GL 7-6187. 7-17

H. J. CARROLL AGENCIES

IF YOU HAVE OR WANT RENTALS CALL US!

LET'S TRADE

East Georgiana. 3 bedroom older home. Clean. $7,000. Terms.
East of Town. 1½ acres, 2 houses. $4,000. Terms.

LISTINGS WANTED

South Jones. 2½ bedrooms. 75x140. Fireplace, nice yard. $10,500.
2 bedrooms. Newer ranch style. 2 car garage with workshop. Only $8,000.

IF YOU CAN RENT, YOU CAN BUY

2 bedrooms. 8 years old. $8500.
3 bedrooms older home. Remodeled. Furnace heat. $9800.

HAVE SEVERAL BUYERS LOOKING FOR ACREAGE

Westside. 3 bedrooms. $7500.
Westside. View. 4 bedrooms. $6000 Terms.

L. H. (Roy) CARROLL
Associate Broker
Richard Smith, Salesman
Opal McLaughlin .... GL 7-3175
Elvera Nelson ..... GL 7-7069
103 West Front St. GL 7-4600
6-22E

TRADE—Port Angeles four-plex for Port Angeles property. Grosses $230 per month. Ideal location near center of town. Completely redecorated inside and out. Large two bedrooms with separate dining rooms. Call or write: Woodlawn Investment Co., 7209 Woodlawn Ave., Seattle 15, Wash., La 4-3002 or Ea 2-2482. 7-17

3 bedroom home in desirable location on upper Cherry Hill. Has new kitchen, dishwasher, dining room, large living room with fireplace, 1½ baths, ½ basement with automatic oil heat. Phone GL 7-4233. 7-13

Arnold Levy Realtor

125 E. 8th Office GL 7-3303

QUICK SALE — Just painted 3 bedroom house, concrete floor garage. 1 block from Jefferson School. Full payment $4,250.

CLOSE IN — Older 3-bedroom home, fine district, paved street. $7,000.

LOWER CHERRY HILL — 3-bedroom home. Lovely modern kitchen, wall to wall carpeting, drapes, large garage, paved streets. $11,950.

JUST WEST OF TOWN — Large modern 4-bedroom ranch home. Approximately 5 acres beautifully landscaped. Excellent water supply. Priced at $18,500.

Res. Phone
W. SAMUELSON ..... GL 7-5789
ARNOLD LEVY ..... GL 7-7945
ASTRID FREDRIKSEN ..... GL 7-6321
E. N. FITZGERALD ..... GL 7-7344
7-15E

17 acres east of Sequim, near city limits. T. J. Clayton, Sequim MU 3-4088. 7-17

3 bedroom home. Upper Cherry Hill. 311 West 12th. GL 7-6535. 7-9E

J. LYLE BEAM INC.

30 ACRE FARM AND EQUIPMENT — Dungeness — See us.

6 ACRES — With all year creek —fruit trees — good out buildings — nice home — good location.

PINE HILL — Small home — 75 ft. lot — stoves included — full price — $3,500.

DOUBLE CORNER ABOVE BOULEVARD — Fine homesite.

J. LYLE BEAM, INC.
Office — Dial GL 7-7422
Eve. Dial GL 7-3749
7-18S

3 bedrooms and basement with excellent water view. Also improved lot adjoining. Certified appraisal $10,500, will G.I. 617 E. Whidby. Phone GL 7-5368. 7-18

Marine view lot, East of town, 74x700 ft. Terms. GL 7-9757. 7-17

By owner: 40 acres. 18 cultivated. Berries. Timber. 2 bedroom home. Nice. See to appreciate. GL 7-3983. 7-18

Two bedroom plastered home. 1140 sq. ft., ½ basement, hardwood floors, lots of storage, easy to heat, large garage. Mountain view. Fenced yard. Lower Pine Hill. $8,950, phone GL 7-6265. 7-18

4 bedroom home. 1½ baths. All rooms large. Furnished including TV and appliances. Interior redecorated. 4 lots, fruit trees, garage, workshop and storage room. Excellent building site. Outside needs paint. $10,500 919 So. Pine GL 7-5218. 7-17

REAL ESTATE FOR SALE

Angeles Realty

911 E. First Dial GL 7-5551

THIS WEEK'S EXCLUSIVE! Lovely — 2 bedroom home with large garage. Like new, nicely landscaped on a good Sunrise location. $9,500.

CALL OUR SALESMEN
Harold Hanusa ..... GL 7-5404
Marge Hines ..... GL 7-8817
Dick Wray, Appraiser.. GL 7-9117
Bob Kitz, Realtor ..... GL 7-6717
7-17S

2 bedroom house, clean and neat at 321 E. 13th Street. Newly decorated — yes siree. Phone GL 7-4968 about our equity. 7-20

Buzard-Tozier REAL ESTATE

Mt. Pleasant District. Real nice 3 bedroom home with 6 lots, garage, wood shed, only $8,500.

West Side. Brand new 2 bedroom home with fireplace and electric heat, nice apartment in rear for additional income, car port, only $12,500.

East Side. 3 bedroom home with electric heat and double garage for FHA appraisal $10,500.

Comfortable 3 bedroom home on west side; immediate possession. Total price $9,500.

FOR MODERATE PRICED HOMES CALL

Buzard-Tozier Realty
Two nice cabins at the Place.
GL 7-9011
W. L. Buzard ..... GL 7-7276
Bob Gardner ..... GL 7-9428
Merle Fryer ..... GL 7-6355
Lizette Van Brocklin .. GL 7-6762
7-18S

Building lot. Small rented house on alley. Make us an offer. GL 7-8380. 7-29

J. W. Alstott Realtor

Special Attention Given To ALL GI BUYERS!

We Have The Listings!

BELL VIEW HILLS— Outstanding marine and mountain view, large living room with fireplace. 3 large bedrooms, dining room, laundry and carport. This lovely home is plastered throughout with the exception of one mahogany paneled wall. Owner leaving and says sell fr $15,000, $530 cash plus loan cost. Balance on monthly terms.

CLOSE TO SCHOOL — 1 bedroom and glassed in porch. Nice kitchen, nice sized living room, large laundry. Ready to move in. Price $6,000. Terms.

PINE HILL—Large 4 bedroom home, bath and half. Large 100 ft. corner, nicely landscaped, immediate possession. Full price $8,750, good terms.

WEST OF TOWN — 40 acres, 20 acres good pasture, balance in alder, with a large percentage saleable. Large barn, good 2 bedroom house. Almost new tractor and equipment. Low down payment and contract by the month. Full price $9,000.

GI SPECIAL — Jefferson School District. Large 3 bedroom home, large living room plus dining room, oak floors, bath and half. Basement with finished heated recreation room and bar. All for only $10,500.

START PACKING WHEN YOU LIST WITH ALSTOTT

SOUND REALTY CO.

1032 E. 1st Phone GL 7-8523
DICK LUKE ..... GL 2-2283
J. W. ALSTOTT ..... GL 7-6058
5-27E

2 bedroom house on 5 acres. Large living room with fireplace and wall to wall carpeting. 2 car garage and shop. GL 2-2132. 7-22

2 view lots, 50x150 ft. each GL 7-5345 E

Nice 10 acres. Home on Mt. Pleasant Road, one mile southeast of Mt. Pleasant school. Good view of water and mountains. Running water in house. Oscar Kosar, Post Office Box 61. 8-14

By owner, 18 or more acres of land with new home planned for country living. GL 7-7097. 7-14E

EQUITY

IN THREE BEDROOM HOME ON 1.
2123 So. Cherry. Phone
GL 7-5186
7-22

FOR SALE

Sequim STRAWBERRIES, $2.29 flat. 4 boxes 89c. Big Chief Fruit Market. 6-24E

Economy grade 2x4s, $25 a sling. Hendrick's Lumber Company, 101 West, Laird's Corner. 7-22

Strawberries. You pick. Wilson's or call GL 7-3971. Bring own containers. 7-20

4% preferred stock in Union Bond & Mortgage Company. Dividends paid without interruption for 28 years. See F. O. Fountain or J. E. Phillips at First National Bank. 7-17T

Raspberries. You pick. Our boxes. Large and luscious. 1 to 8 p.m. only. 308 West 5th. 7-24

Fordson tractor, single drum donkey. Phone GL 7-3306 or GL 7-4877. 7-18

Raspberries, $1 flat. Bring container. GL 2-2452. 7-20

Or trade for home in Port Angeles area. Auto car tractor, Cummings diesel motor, completely rebuilt. 30 ft. van trailer, 2 axle, air, 10x20 rubber. Also 40 ft. trailer flatbed, 2 axle, air, 10x22 rubber. Write P.O. Box 3 Port Angeles. 7-20

Siegler oil stove. GL 7-5156. 7-18

Wide assortment of guitars, both electric and conventional. From $9.75 to $100. Brown's Second Hand. 7-18

At Sunrise Food Lockers
PORK half or whole
40c lb.
Cutting, Wrapping, Smoking included
7-17S

Diamond wedding ring set. Cost $150, now $25; $5 down. Brown's Second Hand. 7-18

1956 Allis-Chalmers 45 tractor. Hoist bucket and blade, 8 foot double disc. Two 16 inch plows. MU 3-5861 Sequim. 7-18

Chest type freezer, 15 cubic foot. Junior boy's bike. Round dining table. Occasional chairs, end tables, table lamps. GL 7-6311. 7-25

Western style saddle. See at Bruce's Cleaners, 901 South "C" St. 7-18

18 mo. saddle burro, pet. Sequim 4th Ave. South of Towne's Grocery, MU 3-5941. 7-18

Building? Send for Wholesale Electrical Supply catalog to Northern Distributionn Co., 805 Pennsylvania St., Longview, Wash. 7-17

Raspberries. Will deliver. GL 7-6067. 7-21

USED LAWN MOWERS. 20 inch Craftsman rotary power mower, new guarantee, was $70, now $50. Two 24 inch rotary riding power mowers, one was $119.95, now $99.95; one was $159.95, now $113.55. One Craftsman 21 inch reel type mower, was $119.81, now $89.81. All machines have some use. All carry unconditional guarantee for 1 year. SEARS. 7-18

Army wool sleeping bags, $2.95. They kept the GI's warm in the snow. Brown's Second Hand. 7-18

Gypsy made rustic lawn furniture. Big Chief Fruit Market. 7-21

SEWING MACHINES

Famous Singer Slant Needle repossessed, completely serviced.
$ Save $ Save $ Save $ Save $
That includes attachments and famous Singer sewing course. Terms.

SINGER SEWING CENTER
114½ West Front GL 7-7418
7-18S

Now you can say "charge it" at SEARS. 30 day charge accounts now available. NO carrying charges, NO down payment, NO minimum charge. Stop in at SEARS today and open your 30 day charge account. 7-18

Work horses, and harness, Sequim MU 3-5814 after 6:00 p.m. 7-17

Strawberries, you pick. D. B. Phillips. GL 7-8432.. 7-22

Raspberries, you pick, bring container. Wallace's, West 16th, Ocean View Cemetery road. 7-24

Northern California plywood share. GL 7-3236. 7-18

Taking orders Cascade berries. GL 7-3983. 8-7

30.06 rifle. 1109 W. 8th. Phone GL 7-8821. 7-30

New Armstrong 670x15 or 600x16 tires with all hazard guarantee. $11.95 exchange plus taxes. We have good stock of car, truck and pickup tires at lowest possible prices. Ellis Equipment, Sequim. 6-12E

Fuchsias, geraniums, begonias and other plants. 423 East 7th. 8-3

TIRES — TREADS
New Dayton thoroughbred passenger, truck, farm service tires. One day service, "new tire guaranteed" treads. "FREE" wheel balancing on our new tires and treads. Fairest competitive prices. Convenient credit terms available. Check before you buy. Luvaas Tire, 124 East 3rd St. GL 7-8333. 8-1

FOR SALE

1 wheel trailer, trash burner, car luggage rack, 5 HP Wisconsin motor. GL 7-6394. 7-18

Strawberries — You pick. Bring own container. 10c lb. B. C. Robins, Taylor Rd., Sequim. 7-31

At Sunrise Food Lockers
U.S. GRADE "A"
Front Quarter Beef
About 125 to 150 lbs.
48c
Cutting, Wrapping Included
7-17S

Accordion lessons — Call GL 7-6958 or contact Hanson's Studio, 1215 East 1st. F

NAILS, ALL SIZES, 15c LB. $11.95 100 lb. keg. Galvanize 12 ga. 2 pt. barbed wire, $8.45 roll. CO2 fire extinguisher, $35. Peninsula Iron and Metal. GL 7-7122. 5-19E

Strawberries. You pick. Bring containers. Wallace, West 16th. Ocean View Cemetery Road. 7-15

FOOD LOCKERS FOR RENT

Frozen Food Lockers. Pacific Refrigeration, 1st and Albert. GL 7-6202 E

HOUSEHOLD FURNISHINGS

Used Westinghouse portable TV. Warranty. McCrorie - Thompson. 7-18

New 20½ cubic foot chest freezer, $339.95. Pacific Refrigeration. 6-26E

Used dinette set, small rocker, 1 year crib, baby scales, highchair, jumper chair. GL 7-3849. 7-18

Good buys. Reconditioned ranges. $40 and up. Pacific Refrigeration. 7-17

Proper and portable sewing machine. A number one condition. $25 each. GL 7-8245. 7-17

BUY AT KIDD'S
and
SAVE 50%
On New, Used, Repossessed,
Appliances, Televisions, Furniture

Rebuilt Maytag wringer washer. Reg. $99.95. Special .. $59.95
General Electric automatic washer. Reg. $299.95. Special $129.95
Table model television. Reg. $85. Special $49.95
Chrome set. Reg. $59.95. Special $29.95
Coral club chair. Reg. $22.50. Special $9.95
Gray recliner chair. Reg. $39.95. Special $19.95
Wood heater. Reg. $29.95. Special $19.50
Red Frieze sofa bed and club chair. Deluxe style. Reg. $289.95. Special $129.50
Frieze club chair. Reg. $19.95. Special $9.95
Aluminum laundry trays. Reg. $29.50. Special $15
Repossessed Whirlpool automatic washer and dryer. Reg. $449.95. Special $249.95
Bendix automatic washer. Reg. $69.50. Special $39.50
GE wringer washer. Reg. $25. Special $12.50
Oil heater. Reg. $29.50. Special $15
Console model television. Reg. $125. Special $75
Maytag automatic washer. Reg. $309.95. Special ... $149.95
Norge automatic washer. Reg. $299.95. Special $129.95
Frieze sofa. Reg. $25. Special $9.95
4 Piece walnut bedroom suite. Reg. $149.50. Special $75
Kelvinator automatic washer. Reg. $299.95. Special $129.95
Rose Charles London sofa. Reg. $49.95. Special $25

All Items are Fully Guaranteed!

'YOUR TERMS' KIDD'S
8th and Cherry Open Until 7 p.m.
7-17S

TOP USED FURNITURE VALUES

WALNUT TWIN BEDS, one pair in excellent condition. Both for $39.95
BED DAVENO, rose color $39.95
KITCHEN SETS, several from $20.00
MAHOGANY DINING SETS, complete, from $49.95
END TABLES AND LAMPS, used, from ..... $ 2.95
ONE USED 12x15 RUG $39.95
ONE POLE LAMP $14.95

SPECIAL
NEW 5x6 COTTON RUGS $7.99

ANGELES FURNITURE CO.
111 East First GL 7-3171
7-20S

HOUSEHOLD FURNISHINGS

Used 7 piece chrome dinette set. Excellent condition. $74.50. McCrorie - Thompson. 7-18

Living room set. GL 7-7946. 7-20

Mahogany dinette table and chairs and buffet. GL 7-3632. 7-20

3 complete beds, 40". Perfection range, writing table, numerous small items. See at 334 North Sequim Ave. MU 3-5324 Sequim. 7-23

New 52 gallon Hotpoint hot water heater. 10 year warranty. $78. McCrorie - Thompson. 7-23

Basement SPECIALS

ADMIRAL UPRIGHT FREEZER 9V-20, HOLDS 318 LBS. OF FROZEN FOODS
SPECIAL $188

10 CUBIC FT. ADMIRAL CHEST FREEZER, HOLDS 350 LBS. OF FOOD.
SPECIAL $188

PEOPLES STORE
1st and Oak GL 7-4431
7-13E

Kelvinator 8 cubic ft. seal unit refrigerator, good operating condition $27. Peoples Store. 7-17

Zenith 7 cubic ft. refrigerator, seal unit $44.50 good working condition. Peoples Store. 7-17

7 cubic ft. Frigidaire seal unit refrigerator, good operating condition, $39. Peoples Store. 7-17

36 inch Electric range, large oven, $23. Peoples Store. 7-17

New 52-gallon G.E. water heater, $85. Pacific Refrigeration. 6-10E

40 inch Westinghouse Range automatic light and timer, top condition. $88. Peoples Store. 7-17

Used refrigerators. Thompson's Refrigeration. GL 7-8378. 7-23

GE 6 cubic ft. seal unit refrigerator, very clean. $74.50. Peoples Store. 7-17

New 1959 Zero freez upright freezers, 21½ cubic foot $339.95. 25 cubic foot, $399.95. Pacific Refrigeration E

Maytag wringer washer $48. Peoples Store. 7-17

BASEMENT BARGAINS. Blond oak 6 piece dining set, $59.50. Walnut 8 piece dining set $69.50. Oak table and 4 chairs, plastic seats, very good condition, $35. Table and 4 wood chairs for $18. Pillow arm velour davenport, blue $10. Three 9x12 new rugs at $39.88. 8x12 wool tweed rug for $75. 9x18 rug, used, tweed, $35. Coil springs for $7.95 each. Lewyt vacuum cleaner $19.95. Beds from $9.95. Lounging chairs from $9.95. Kaufman-Miller, 123 East First. GL 2-2355. 7-17

Used bed daveno. $15. McCrorie - Thompson. 7-18

WORK WANTED

Ironing. Free delivery. GL 7-8137. 7-30

Man, 22, wants work, willing to learn. GL 7-8835. 7-17

Elderly bachelor desires caretaker work in return for good home. GL 7-9419. 7-18

Dressmaking and alterations. GL 7-3772. 7-18

Will care for children. GL 7-4201. 8-14R

Hay baling. Bill Corey, Mt. Pleasant. GL 7-4060. GL 2-9192. 7-27

Custom baling. Levi Cays, Sequim. MU 3-4204. 8-10

Foundations under existing dwellings my specialty. Basements. Steps. Patios. Free estimates. GL 7-4377. 8-7

Earl VanAusdle. Well drilling. GL 7-3038. 7-7E

Saw filing, lawnmower sharpening. 511 E. 8th. GL. 7-4861. E

Rotovating, plowing and leveling. Free estimates. Leslie Bond, GL 7-6339. 4-7E

BULLDOZING — Immediate — low cost. GL 7-8746. 10-25F

Saw filing. 1211 East 4th E

Septic tanks cleaned. For free inspection, GL 7-9568 or GL 7-8385. E

Painting, carpenter repairing, odd jobs. Reasonable rate. GL 7-7733. E

Rotovating, leveling. Specializing in yards, gardens. Lee Hefley. GL 7-5632. 3-2E

Baby sitting and ironing. GL 7-9772. 6-30E

ROTOVATING -- LEVELING
Specializing in gardens and yards. Free Estimates. G. Triggs, GL 7-8343 or GL 7-8397. 2-25E

REMODELING EXPERTS — Special summer rates on roofing, siding and foundations First class guaranteed work. Free estimates. 5-year payment plan. GL 7-3158 or GL 7-6030. 10-28E

LOST

Strayed. 2 two-month-old Jersey calves. West Side. Call GL 7-6656. 7-20

A plastic folder July 3. 5 inch passport, 1959 fishing license, other credentials. Return. Reward. Thornald Boylsen, 102 Harvard North, Seattle 2, Wash. 7-17

FEMALE HELP WANTED

High school senior with business training for part time office work. Apply Washington State Employment Service. 7-18

Licensed solicitors, telephone. A real opportunity for advancement and learn business. Must have car and be able to work part time in other counties. Write P.O. Box 989, Port Angeles, giving name and phone number. 7-18

HELP WANTED

Man or woman to work for tuition while attending Port Angeles Business College. Jobs are hard to find but so are skilled office workers. You develop your skill and "a job will find you." GL 7-6160 TODAY. 7-18

ROOMS FOR RENT

Light housekeeping rooms. GL 7-7405. 6-9E

Cozy bedrooms for men. Close in. 121 E. 2nd. GL 7-6720. 6-30E

(More Want Ads on Page 7).

AUTOS FOR SALE

G.P.'s SPECIALS!

1956 FORD 4 door sedan, nice and clean $1,295
1954 FORD V-8 station wagon $795

G. P. MOTORS
Volkswagen Sales and Service for the Peninsula
2nd and Lincoln GL 7-3533
7-17S

1937 Ford pickup with hydraulic brakes. GL 7-3536. 7-20

1951 Healey Sports Car. Unfinished fiberglass body. Must be sold this week. Also Austin Healey engine and transmission. GL 7-7813. 7-17

RUDDELL'S
Farmer's SPECIAL
1946 DODGE
1½ ton flatbed, good rubber, runs good.
$395
7-17S

1957 Pontiac Chieftain, radio, heater, hydramatic. Clean, low mileage. Sequim MU 3-4086. 7-18

The BEST ★ in ★ USED CARS

1958 PLYMOUTH SAVOY V-8 4 door sedan, R, H ... $1,975
1957 FORD CUSTOM V-8 300 Sedan, automatic transmission, R., H. $1,595
1957 FORD CUSTOM V-8 300 Sedan, R, H. $1,595
1955 PONTIAC 870 model, R, H, Hydramatic $1,295
1953 CHEVROLET BEL AIR 2-door. Radio, heater, powerglide, whitewall tires. A-1 condition $695
1953 STUDEBAKER CHAMPION, new rings, H and OD $595
1954 PLYMOUTH 4 door $595
1951 RAMBLER STATION WAGON $295

OTHERS
SWANSON Motor Co.
GL 7-6544
7-17S

1955 GMC half-ton pickup with deluxe cab and bed canopy. GL 7-3862. 7-18

RUDDELL'S Week-End SPECIAL
1955 OLDSMOBILE
Super 88 Deluxe sedan, radio, heater, hydramatic, power steering, one owner, local car.
$1,395
7-17S

Subscriptions

By carrier or motor route $1.50 per month.

Mail rates, paid in advance to addresses not on Evening News daily routes in Clallam and Jefferson Counties — One year $12 six months $7, three months $4. Elsewhere in U. S. A. and territories — One year $15, six months $8.50. For periods less than above $1.00 per month.

Weekly Olympic Tribune, $1.50 per year by mail in U.S.A. and territories.

Telephone GL 2-2345

Special Delivery

If you live inside the city and your Evening News is not delivered by 5:30 p.m., telephone GL 2-2345 between 5:30 and 6:00 p.m. (between 5:00 and 6:00 p.m. Saturdays) for special delivery service.

WANTED TO RENT

2 or 3 bedroom home by responsible family. Will lease or show for sale. Must have by July 30. GL 7-7306. 7-18

Responsible couple desires to rent, by August 1, 2-bedroom home. Wired for automatic washer and dryer. Prefer fireplace. GL 7-3337, Extension 29. 7-8E

WANTED

To buy: Medium or small size cream separator with motor. MU 3-5894 Sequim. 7-18

Heavy duty milk can. GL 7-4201. 7-21

2 old rifles or revolvers for collection. GL 7-6690. 7-17

To buy. 1 acre cleared for building site either Port Angeles or Sequim area. Write Box 500 c/o Evening News. 7-17

Buyers for specially made ice creams. We have a complete line of fancy ice creams for all types of parties and celebrations. Phone GL 7-4471 for more information. 8-3

Buyers of insurance of all kinds, automobile, log truck, dwelling insurance. Union Insurance Agency. GL 7-3337. E

We buy misc. articles. Brown's Second Hand. E

Always buying. Top prices paid for junk cars. Loop Auto Wrecking. 724 E. 1st. GL 7-6166. E

"WE BUY FOR CASH"
Used furniture and appliances, one piece or complete house full.
"THE IMPERIAL"
209 West 1st. Port Angeles, Wn.
GL 7-9031. E

AUTOS FOR SALE

1949 Dodge. GL 7-7946. 7-24

1950 LI90 International truck. New tires and paint. Good motor. See at Nebert Bros. 7-20

RUDDELL'S Transportation SPECIAL
1954 PONTIAC
Deluxe 2 door, radio, heater excellent transportation.
$595
7-17S

1952 Buick, red and white, holiday special. $250. GL 7-3812. 7-30

1950 Champion, 5 passenger. $225 cash. 333 East 8th. 7-17

1941 Ford pickup. Good condition. Radio, heater. $150. GL 2-2216. 7-17

We Have A Car For You THIS WEEK

1958 FORD HARDTOP, FAIRLANE 500
4 door, radio, heater, power steering, see and drive at $2,595

1957 PONTIAC SUPER CHIEF
4 door sedan, radio, heater, automatic transmission, 1 owner car, new rubber, two tone green $1,995

1956 OLDSMOBILE SUPER 88 HOLIDAY HARDTOP
4 door, power steering, power brakes, power seats, radio, heater, automatic transmission, below book ... $1,845

1954 OLDSMOBILE 88 HOLIDAY HARDTOP
Full power, radio, heater, one owner, low mileage ... $1,395

Transportation Specials

1939 FORD 1½ ton truck, clean with good rubber $325

1951 BUICK SUPER HARDTOP
1949 PLYMOUTH STATION WAGON
1951 BUICK ROADMASTER
1951 MERCURY SPORTS CAR
1951 LINCOLN CAPRI

MANY OTHERS TO CHOOSE FROM

Robertson & Gray Motors
220 West First GL 7-4901
7-17S

MURRAY MOTORS
TIP TOP USED CARS

1955 DODGE ROYAL HARDTOP, radio, heater, automatic, new paint, excellent tires. A clean car that is priced to sell.

SKAGIT SPORTSTER GLASS BOAT. This is a complete outfit that has only been used a few times. Has the following:
Deluxe trailer
Electric starting engine
Convertible top
Windshield
Custom upholstery
All forward controls

MURRAY MOTORS
CHRYSLER - PLYMOUTH
302 East First Phone GL 7-6345
7-17S

BOATS & MARINE SUPPLIES

21-foot Chris Craft. GL 7-4584. 7-20

Skagit Sportster glass boat. Like new. Has 18 horsepower electric starting engine. Custom upholstery. Deluxe trailer. Windshield and convertible top. All forward controls. See at Murray Motors or call GL 7-6345. 7-17

14 foot boat. 710 West 5th. 7-18

BUSINESS OPPORTUNITIES

Service station and distributorship for lease in Forks. For information write Shell Oil Co., O. A. Erickson, P.O. Box 709. Bremerton. 7-25

TRAILERS FOR SALE

2 bedroom house trailer. GL 7-7946. 7-24

Trailer house, size 6 ft. 7 by 17 ft. 1605 W. 13th. 7-17

2-wheel trailer, '59 license, ball hitch included. $50. GL 7-3493. 7-17

1959—43 foot, 10 feet wide, 1-bedroom Kit mobile home. All maple furnishings. 6 months old. 20 gallon water heater. Deluxe. Sacrifice equity. See at Flying Saucer or GL 7-6161. 6-11E

Mobile Homes—Travel Trailers

★ FOR SALE AND RENT ★

1956 15 Ft. SHASTA $775

NEW SIESTAS Sleeps 6 . . .
With brakes $1,295
Without brakes $1,195

NEW 16 FT. SHASTA TRAVEL TRAILERS
With brakes $1,295

ABOVE PRICES INCLUDE TRAILER HITCH AND HOOK UP TO TRAILER

Olympic Auto & Trailer Sales

1st and Francis GL 7-4942
7-17S

HOMES FOR RENT

Four-room house. Stoves and refrigerator. GL 7-7954. 7-22

1 bedroom furnished house. Electric range. Inquire 413½ West 2nd. 8-10

2 bedroom house. GL 7-5611. 7-17

2 bedroom unfurnished house with fireplace. Wired for washer and dryer. Apply mornings or after 6. GL 7-7431. 7-17

1 bedroom house, partly furnished. GL 7-4012. 7-18

1 bedroom home, newly decorated, furnished, city center. GL 7-4682. 7-18

1 bedroom, furnished. 515 West 5th. 7-23

2 bedroom unfurnished house. Oil heater. 1 small child accepted. GL 7-7206. 7-20

2 bedrooms, near school. $70. Agent, GL 7-3700. 7-14E

Close to supermarkets. 1 bedroom furnished home with electric appliances. $40 per month. Inquire 216 West 7th. 7-20

EQUIPMENT FOR RENT

New floor sanders, polishers, sprayers, linoleum roller Angeles Color Center. F

Professional rug cleaning equipment. Do-It-Yourself. Modern Floors, 522 E. 8th. F

APARTMENTS FOR RENT

Nice unfurnished 2 bedroom. 8th and Laurel. GL 7-6192. 7-20

2 bedroom unfurnished apartment. General Electric range and refrigerator, $50. 1308 East Front. Apt. 20. 7-17E

Duplex—Small, clean, furnished. Walking distance. GL 7-7673. 7-20

3 room furnished modern apartment. Downtown. GL 7-5278. 7-18

Two bedroom, 5-room apartment. Furnished. Newly redecorated, repainted. Close to town. $60 Call GL 7-9328. 8-15

Partially furnished 2 bedroom apartment with yard. GL 2-2297. 7-14E

Furnished apartments. Clean, quiet, reasonable. Marine View Apartments, 420 West 2nd. 8-11

2 and 3-room furnished. Newly decorated. Kent Apartments. GL 7-9328 or GL 7-9834. 7-24

Furnished apartments with kitchens. Lincoln Motel, 709 S. Lincoln. GL 7-3252 E

LIVESTOCK FOR SALE

Bull, part Durham, 18 mo. old. John Sebelin, Joyce. Across from Depot. 7-18

4 Whiteface heifers, 4 Black Angus steers. GL 7-5004. 7-18

FOR RENT

Space for lease or rent next to King and Folk. Will remodel to suit tenant. Sound Realty Co. GL 2-2283 Evenings. 7-17

WHO DOES IT?

Upholstering — Rugs — Draperies — New Furniture. Carpets —Upholstering supplies. Your terms. Washburn Furniture, 327 East 1st. GL 7-3630. Boat tops — Cushions—Auto Trim. 324 West 1st. GL 7-8141. 2-6E

MORTGAGES AND CONTRACTS

WE LOAN on your real estate equity, contract or second mortgage. $25 to $2500. Cascade Industrial Loan, 112 N. Laurel St., in the Morse Bldg. 8-7

PERSONALS

Alcoholics Anonymous. GL 7-9344. GL 7-8636 or write P O Box 462 F

ANNOUNCEMENTS

Tyee Motor Inn on freeway 99, 1 mile south of Olympia. 34 units, featuring oversized beds, tile baths, piped in music, free TV, ice and coffee. Honeymoon suites, low summer rates. Tyee Motor Inn, Rt. 4, Box 603, Olympia. 7-17

Washington Farmer personal accident and hospital insurance. Write: Ward Lyman, 1839 West 5th. 7-18

Fuller Brush Products. Ken Breitbach, GL 7-5735. Bob Edwards, GL 7-9575. 5-28E

MONEY TO LOAN

CASH

Up to $2500 QUICK!
To pay nagging bills, for car expense, for vacation needs—any good reason. You repay us in convenient monthly payments. Thousands of folks use our friendly, helpful service.

Cascade Ind. Loan

112 North Laurel Street
(In the Morse Bldg.)

7-31S

PETS FOR SALE

Short haired puppies, $5. Phone GL 7-7712. 7-18

Registered Chihuahuas, Toys, puppies, choice of colors; beautiful little house dogs, clean and smart. Call Mrs. Culley. GL 7-7133 or GL 7-4812. 6-10E

Jefferson County

(Port Townsend Leader)

Voters purged

County and city officials at Port Townsend recently purged the voting list of nearly 400 votes. Of the total 234 were formerly in Port Townsend and 165 in county precincts outside the city.

Dedicate sign

A new entrance sign at the City of Port Townsend will be dedicated Monday July 20. A. G. Grady will be master of ceremonies.

School windows broken

Three large windows at the Grant Street School, Port Townsend, recently were broken by vandals.

No traffic deaths

Jefferson County is among eight counties of the state reporting no traffic deaths since Jan. 1, 1959.

CLERGYMAN'S IDEAL

LOUISVILLE, Ky. (AP) — A conference of theologians, psychiatrists, social scientists and ministers of various denominations at Southern Baptist Theological Seminary here have agreed on the ideal prototype for clergymen to imitate in their work: Jesus of Nazareth.

LUTHERAN ENROLLMENT

WASHINGTON (AP) — Lutheran seminaries, colleges and high schools on this continent have a total enrollment of 50,000 —made up of 30,357 men and 21,167 women, the National Lutheran Educational conference reports.

BUSINESS and PROFESSIONAL SERVICE DIRECTORY

ANTENNAS

Chapman's Antenna Service for sales, installation and repairs. GL 7-9292. 2-3E

AUTO RENTALS

Automobile, truck and trailers. Save half. Larry Winters Storage Garage. 107 E. Front. GL 7-3585. E

BICYCLES

Buy American. Buy Schwinn Bikes. Sales Service, Accessories. Al's Cycle Shop, GL 7-6383. E

Columbia bicycles sales and service. Woodie's, 315 E. 1st. GL 7-3488. E

BULLDOZING

Excavating, earth moving, land clearing. Free estimates. GL 7-8746. Carl Konopaski. E

CARPENTERING

Carpentering and remodeling Work guaranteed. No down payment. GL 7-3158 or GL 7-6030. E

CASH LOANS

$20 to $2,500 for emergency or other legitimate needs. See Cascade Industrial Loan Co. 112 N. Laurel, GL 7-8569. E

CHIMNEY CLEANING

Stoves, fireplaces, furnaces. Dependable service. GL 7-3232 2-13E

DIGGING

Digging for waterlines, drainage sewers, septic tanks. Avon Miller. GL 7-8460. 10-24E

ELECTRICAL WORK

Olympic Electric Co. for your electrical supplies, repairs and engineering. GL 7-5303 days GL 7-7519 nights. F

EXCAVATING

For excavating basements, sewers, waterlines, crane, shovel, back hoe, dragline, clam and piledriving, cranelifts up to 25 ton. Bulldozing, grading, call Ed Sollender, GL 7-8208 after 6 p.m. Bonded—The job will be done right. 7-1E

GRAVEL

Gravel and crushed drain rock. Call Goodman, GL 7-4630. E

GUNSMITHING

Makah Sporting Goods. 6-27E

ICE CREAMS

Specially prepared fancy ice creams for parties, banquets, any occasions. Phone GL 7-4471 for more information. 8-3

LAWN MOWER SHARPENING

Service and repairs on all makes of lawnmowers. Woodies, 315 East First. GL 7-3488 3-9F

Lawn Mowers Sharpened. Power, $3.75. Hand, $1.75 Pick-Up Del. GL 7-3862. H. Julian, 929½ W. 8th 8-7

AL'S CYCLE SHOP

Complete lawnmower service. Parts — Service — Machine Grinding on all makes. 118 W. Front. GL 7-6383 F

LOCKSMITHING

We open anything from a walnut to? Keys made while you wait. Woodies, 315 E. 1st. GL 7-3488. E

PAINTING

Professional workmanship guaranteed. References. Reasonable prices. Free estimates. GL 7-5556. 3-19E

Superior Painters. GL 7-5333 days or GL 7-3525 evenings Free estimates. E

Builders' Supply. Free Estimates. GL 7-8472. 3-2E

Complete decorating service, interior and exterior, by master painters. Phil Rife and Les Short. Phone Nailor Lumber Company, GL 7-3301. 12-11E

PHOTOGRAPHY

Church weddings. Home weddings. Commercial. H. H. Jenson. GL 7-7231. 3-16E

PLUMBING

Caven Plumbing and Heating. 116 West 8th St. GL 2-2343. Plumbing, heating and service. 1-20E

ROOF COATING

Coat your roof the modern way—the Panther Way. Phone GL 7-9307. 8-31

SAW FILING

Saw filing and lawn mower sharpening. Acme Shop, 128 East 8th. 7-20

SEPTIC TANK SERVICE

Septic tanks cleaned. For free inspection GL 7-9568 or GL 7-8385. F

Tanks, drains, cleaned, repaired, installed. Basements, cesspools pumped.
SANITATION DEPT. LICENSED —Free estimates. GL 7-4242. E

VACUUM CLEANERS

Compact vacuum cleaners. Rotating brush. Repairs. Oscar Stigen. GL 7-7226. 8-14

Port Angeles Kirby Distributor now located at 1126 East Front. GL 7-9026. 7-22

ELECTROLUX Sales and Service. GL 7-4860. 212 West 8th. 6-10E

WATCH REPAIRING

Dick Stipe. 135 East Front. 10-8R

Crossword Puzzle

ACROSS
1. Artificial oyster bed
5. Collection of tents
9. Sack
12. Anglo-Indian weight
13. Seed coating
14. Female sheep
15. Amalekite king
16. Assuaged
18. Ornamental anklets
20. Gone by
21. Cover
22. Fisherman
25. A ruminant mammal
28. Part of a bridle
29. Strive
30. Small body of water
31. Border
32. To wax
33. Consequence
34. Worked hard: colloq.
35. Studied hard
36. Become more profound
38. Carpenter's tool
39. Manner
40. Sweet flag
44. Annulment: law
47. City in Nevada
48. Coin of Macao
49. Hebrides island
50. Pedestal
51. Pikelike fish
52. Winter vehicle
53. Long narrow opening

DOWN
1. Attempt: colloq.
2. Roman garment
3. Eagerness for action
4. Reeled
5. Was concerned
6. War god
7. Wire measure
8. Flexible
9. Firearm
10. Be under obligation
11. River bottom
17. Urge
19. Edge of a pitcher
22. To have in mind
23. Independent Ireland
24. Hebrew measure
25. Hurried
26. Sharpen
27. Strive
28. Huge
31. Brook
32. Poltroons
34. Plant containing rotenone
35. Crony
37. Dessert
38. Cold dish
40. Walking stick
41. Ground grain
42. Unfasten
43. Carbon
44. Large roofing slate
45. Stowe character
46. Sun

R	A	M	P		D	A	M		E	T	U	I
O	M	E	R		O	V	E	R	L	A	N	D
D	E	L	E		C	A	N	E	D		P	E
E	N	D	S		T	I	D	E		I	R	A
		I	D	O	L	S		F	R	O		
P	O	N	D	E	R	S		B	R	A	V	O
A	L	I	E	N	S		C	R	A	T	E	R
T	E	E	N	S		R	A	I	M	E	N	T
	A	C	T		T	E	P	E	E			
O	N	E		P	A	C	E		W	E	T	S
I	D		P	E	T	E	R		O	P	A	L
S	E	R	E	N	A	D	E		R	E	K	I
E	R	O	S		R	E	D		K	E	E	P

Solution of Yesterday's Puzzle

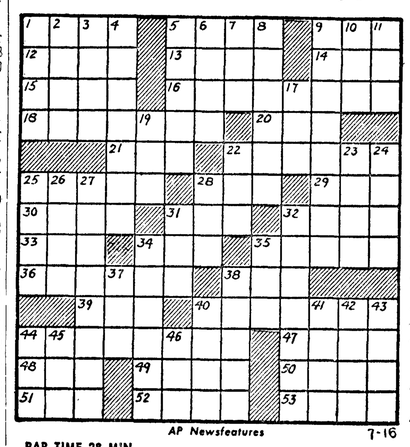

AP Newsfeatures 7-16

PAR TIME 28 MIN.

By JACK HENSON

Take a boy fishing

In this crazy, mixed-up world of today, few fathers find time to devote to their children. Maybe you don't see them at all until the evening meal and then you say, "Well, how'd you do in school today?" or, "What's new, Son?" and that ends your association for the day because he's in bed when you get home.

On Sundays, he says, "Hey, Dad, let's do something," your reply is "Gee Son I've worked so hard all week I'm worn out; I've just gotta get some rest; maybe next week."

And so it goes, week in and week out, and he grows up before you know it. And it isn't too long until he stops asking "Dad" to do something with him.

Instead, he begins to find other outlets for his energy, and these outlets aren't always good and wholesome like they would be with Dad. This parental neglect and indifference are the things which spawn juvenile delinquency. All he wanted and expected were a few hours of companionship, a few hours of being "pals" each week.

Is this too much for a boy (or girl) to ask? Can you afford to say no? Are those few extra dollars you earn by working night and day every week worth sacrificing your boy or girl?

Take him fishing, or better yet, take him camping and fishing at the same time. You'd be surprised what a nice guy he is to know. And it's the only way you'll ever really get to know him. There's something magic about sitting around a campfire, just the two of you alone in the night, which brings father and son close together. It's then that you become real "buddies" and learn to admire and respect each other.

Every time Dad demonstrates a new camping kink, or a new knot, or identifies a bird or a frog by name, there is an added glow of worship in the boy's eyes. You can tell by that big grin that he's saying, "That's my Pop." Dad watches as his own "chip off the old block" begins to develop a skill in casting a fly, in handling a gun, or in building a campfire. He finds him learning to paddle a canoe, developing a skill in cooking a good meal over a campfire and acquiring a precious self-sufficiency. And fathers become very proud, very smug and very contented in this relationship.

They return home from the first of these jaunts with a new-found respect and a solid bond of affection for each other. And even though the next overnight trip or week-end trek may be a couple of weeks away, there is the anticipation, the planning and the preparation for the trip which will keep both father and son enthused.

Remember, Dad, you have a real responsibility with that boy. Teach him respect for the game and fish laws and the laws of nature. Teach him good sportsmanship and good manners. Don't let him be a litterbug and make doubly sure that your campfire is out. You are the man who must teach him to be a good citizen and a good outdoor companion. Keep him away from the artificialities and unpleasantries of the outdoors. Don't take him on a hasty trip behind a fish hatchery truck along a beer-can bordered highway to a junk-filled creek where "fishermen" are fighting to catch the trout within minutes after they're dumped. Teach him an appreciation of the fine things of nature, the value of solitude, of unspoiled wilderness, of peace and contentment. Above all, teach him to fight for the preservation of these things!

You don't have a boy, you say? Well, you can bet there's a boy in your immediate neighborhood who needs a "Dad" badly. You can do a lot for him and chances are, he'll do even more for you.

ROGER LATHAM
PITTSBURGH PRESS

Outdoor capsules

The National Wildlife Federation is indebted to South Dakota State Game Warden Melvin Brunken for this interesting and unusual fishing story. A party of anglers were fishing for bullheads in a borrow pit near Lake Traverse when a cap was blown off the head of a ten-year old boy. The cap was blown into the water and, as it floated around, the boy's father attempted a retrive by casting a wobbling spoon. He missed the cap on three successive tries — but caught three northern pike ranging from two to six pounds in weight each.

Commercial fishermen in Missouri have a mystery, the National Wildlife Federation is advised. The commercial anglers have caught several sturgeon which were wearing red rubber bands around their heads. The banded sturgeon have been caught in many different areas of the Missouri River. The bands, in most instances caught behind gills of the fish, apparently were placed there by an unknown person for an unknown reason.

Information provided the National Wildlife Federation indicates the pheasant mortality from hayfield mowing is high. Dr. Stan-Conservation Department, recently concluded a study which revealed an average of one pheasant hen was killed or injured per 5½ acres of land mowed. Working on 368 acres of good pheasant range, he found 293 nests, of which 187 were active. When the area was mowed, 65 incubating hens were known to be killed or injured. Only 18 per cent of the nests hatched eggs.

Stubblefield Siamese twins continue gains

PORTLAND (AP) — The Stubblefield Siamese twins continue to gain weight, but further tests to determine if they can be separated probably are at least a month away.

A spokesman for the University of Oregon Medical School said the twins, born to an Idaho farm couple three weeks ago at Nyssa, Ore., weighed 10 pounds, 7 ounces today.

This is two ounces more than Tuesday, and 13 ounces more than weight at birth of 9 pounds, 10 ounces.

The twin girls, joined at the abdomen, may have a common liver. But doctors say there is a possibility they could be separated by surgery despite this if they have separate circulatory systems within the liver.

They were born four to five weeks prematurely. The medical school spokesman said doctors are delaying further tests "until we get them through the premature period."

LIGHT AIDS SOLDIERS

DOVER, N. J. (AP) — A method for using simulated daylight to help the foot soldier has recently been uncovered by the pyrotechnics laboratory at Picatinny Arsenal.

Chief of the Army's research and development program, Lt. Gen. Arthur G. Trudeau termed the development; "the best piece of work I have seen in five years."

The laboratory study shows that it is possible to light up millions of square yards at one time, permitting continued attack after dark and providing easier observation of enemy movements at night.

LEGAL PUBLICATION

NOTICE OF REFERENDUM AND ELECTION OF SUPERVISORS of the proposed OLYMPIC SOIL CONSERVATION DISTRICT

To all owners and tenants of lands in Clallam County, Washington, notice is hereby given that on the 20th day of July, 1959, between 5:00 p.m. and 9:00 p.m., a public vote will be held for the purpose of deciding upon the creation of the proposed Olympic Soil Conservation District and the election of three (3) supervisors, one from each of the three County Commissioner Districts in Clallam County, to govern the District if it is approved by the voters.

All persons, firms and corporations who hold legal or equitable title to any lands lying within the boundaries of Clallam County, and tenants who operate a farm under a lease, crop share or similar arrangement, are eligible to vote at the said referendum and election.

Exclusions within the boundaries of the proposed District are: All incorporated cities and towns.

Polling places are as follows:
Natural Resources Building, Forks, Washington.
Dry Creek Grange Hall, near Port Angeles, Washington.
Macleay Community Hall, near Sequim, Washington.

Eligible voters residing within the District shall cast their ballots at the polling place for the division wherein they reside. Eligible voters not residing within the District shall cast their ballots at the polling place for the division which includes their land, or the greater part thereof.

STATE SOIL CONSERVATION COMMITTEE
By J. W. Cornwall,
Chairman.

Attest: Richard H. Ellis,
Executive Secretary

Dated this 7th day of July, 1959, at Spokane, Washington.
Pub.: July 10, 17, 1959.

LEGAL PUBLICATION

CALL FOR BIDS

Sealed bids will be received by the Board of Directors of the Crescent School District No. 313, at the Joyce school at Joyce, Washington at 8:00 p.m. on July 24, 1959 for the following items:
1. Repointing of brick walls and removal of parapet.
2. Removal of old, and construction of new front steps and top landing.
3. Construction of new sidewalk and loading platform.

Detailed drawings and specifications are available at the school Superintendent's office at Joyce.

The Board reserves the right to reject any and all bids.

JAMES NORMAN, Clerk,
School District No. 313
Joyce, Washington
Pub.: July 16, 17, 20, 1959.

NOTICE OF SALE AT PUBLIC AUCTION
No. 4983

In the Superior Court of the State of Washington in and for Clallam County.

In the Matter of the Estate of **NELLIE M. DOYLE,** Deceased.

NOTICE IS HEREBY GIVEN that in compliance with the Order of the Court heretofore entered in the above entitled cause, the Administrator with the Will Annexed will offer for sale at public auction at the front door of the County Courthouse in Port Angeles, Clallam County, Washington, at the hour of 10:00 o'clock in the forenoon of the 30th day of July, 1959, the following described real estate:

"The North Half (N½) of the West Half (W½) of the Northwest Quarter, Southwest Quarter of the Southwest Quarter, EXCEPTING the South 1.50 acres, Section Nine (9), Township Thirty (30) Range Six (6) West W.M. in Clallam County, Washington,"

that the property will be sold to the highest bidder, that all bidders must be prepared to pay cash, and not less than $450.00.

Dated at Port Angeles, Washington, this 7th day of July, 1959.

W. A. RALEY,
Administrator with the Will Annexed.

JOHNSTON & RALEY,
Attorneys at Law
Oak Building,
Port Angeles, Washington
Post Office Address:
P.O. Box 150
Port Angeles, Washington.
Pub.: July 10, 17, 24, 1959.

NOTICE TO CREDITORS
No. 5223

In the Superior Court of the State of Washington for Clallam County.

In the Matter of the Estate of **NINA SEVERYNS,** Deceased.

Notice is hereby given that the undersigned has been appointed and has qualified as Executor of the above entitled estate; that all persons having claims against said deceased are hereby required to serve the same, duly verified, on said Executor or his attorney of record at the address below stated, and file the same with the Clerk of said Court, together with proof of such service, within six months after the date of first publication of this notice, or the same will be barred.

Date of first publication July 3, 1959.

ANDREW SEVERYNS,
Executor of said Estate.
Address 14 Aldwell Bldg.
Port Angeles, Washington

TYLER C. MOFFETT,
Attorney for Estate
14 Aldwell Building
Port Angeles, Washington.
Pub.: July 3, 10, 17, 1959.

IN PROBATE
NO. 5227
NOTICE TO CREDITORS

In the Superior Court of the State of Washington for the County of Clallam.

In the Matter of the Estate of **MAY BYERS,** Deceased.

Notice is hereby given that the undersigned has been appointed and has qualified as Executor of the estate of May Byers, Deceased; that all persons having claims against said deceased are hereby required to serve the same, duly verified, on said Executor or his attorney of record at the address below stated, and file the same with the Clerk of said Court, together with proof of such service within six months after the date of first publication of this notice, or the same will be barred.

Date of first publication July 10, 1959.

LADD B. BYERS,
Executor of said Estate.

DANA E. HARPER
Attorney for Estate,
205 Kuppler Bldg.,
Port Angeles, Wash.
Pub.: July 10, 17, 24, 1959.

NOTICE TO CREDITORS
No. 5218

In the Superior Court of the State of Washington for Clallam County.

In the Matter of the Estate of **ROSANNA FILION,** Deceased.

Notice is hereby given that the undersigned has been appointed and has qualified as Executor of the above entitled estate; that all persons having claims against said deceased are hereby required to serve the same, duly verified, on said FRED FILION or his attorney of record at the address below stated, and file the same with the Clerk of said Court, together with proof of such service, within six months after the date of first publication of this notice, or the same will be barred.

Date of first publication July 17, 1959.

FRED FILION,
Executor of said Estate.
Address: 923 So. "B" St.,
Port Angeles, Washington

FRED FILION,
Attorney for Estate
923 So. "B" St.,
Port Angeles, Washington
Pub.: July 17, 24, 31, 1959.

NOTICE OF SPECIAL MEETING

Pursuant to the provisions of Chapter 216 of the 1953 Session Laws of the State of Washington, you are hereby notified that the Board of Directors of Crescent Consolidated School District No. 313, Clallam County, Washington, will hold a special meeting at the school house, 8 p.m. on July 24, 1959 to receive publicly, open and consider bids on cement work and for whatever other business that might come before the board.

JAMES NORMAN, Clerk
Board of Directors.
Pub.: July 17, 1959.

OUT OUR WAY

CAPTAIN EASY

ALLEY OOP

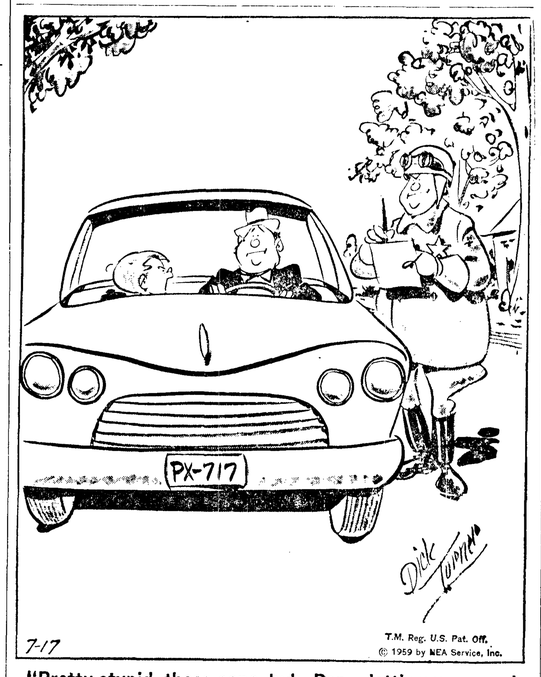

"Pretty stupid, these cops, huh, Pop—letting you sneak by three stop streets and one red light before they catch you?"

Big delegation goes to Victoria to see the Queen

An estimated 400 local residents went to Victoria as foot passengers on the ferry Kalakala Wednesday and Thursday to see Queen Elizabeth.

This is the number above the normal car and foot passengers, Washington State Ferry office here reports. The queen is on a two day visit to the capital city of British Columbia.

She arrived there Thursday and with her husband Prince Phillip received an official welcome in the afternoon and is on a round of festivities today.

AID TO NATIONALIST CHINA

TAIPEI, Formosa (AP)—American economic aid to Nationalist China in the fiscal year which ended June 30 totaled $94,080,000, including farm surplus commodities and carry-overs from previous years.

NOTICE
LOST DOWNTOWN
Articles and important Letter. Leave at Evening News Business Office.
Thank You.

OPEN EVENINGS
THIS WEEK
Fast Film Service
In at 11 a.m., Out 5 p.m.
In at 5 p.m., Out 11 a.m.
Next Day
Faster Color Service
Daily Pickup and Delivery
Brown Drug
8th and Lincoln GL 7-3466
Your Rexall Pharmacist

WANDERING Scribe

Seems like Scribe has discovered. . .another fig tree growing . . .in Port Angeles. . .noted one at the Bell home here. . .a few days ago. . .and had a green fig off it. . .Now. . .it seems Mrs. Murray Randall. . .has a fig tree . . .growing in the Randall yard . . .at 520 W. 12th St. . .that is on Pine Hill . . . the tree is about 20 feet tall . . has been bearing fruit a number of years. . .and Mrs. Randall preserves the ripe fruit . . . That seems to make Port Angeles. . .a regular Garden of Eden. . .And there are many fig leaves. . .available. . . .That. . . might be worn. . If clothing. . . discarding habit . .becomes more . . .drastic due to hot weather. . . . . .Reports come to Scribe that . .blackberries now are ripe in . . .several areas. . .west of Port Angeles. . .Coffee can business is definitely picking up . . . Evening News printers. . .only need 580 . . .more bands to have the 750 . . .needed to get a coffee-making . . .machine. . .free for the coffee break. . .room. . .As of Thursday . . .night had 45 bands. . . .this morning. . .Mrs. Steve Nastiuk. . . . .sent in 101 bands. . .and Mrs. J. L. Bell. . .24 for a grand total of 170. . .Mrs. Nastiuk used very good judgement. . .Her bands. . . were in a plastic bag too small to fit over the head. . .of any printer. . .and besides the bag has ventilating holes in it. . . .So that is double prevention against any printer. . .smothering. .by slipping bag over his head. . .On page seven. . .under Olympic Outdoors. . .is a story urging . . fathers to take their sons fishing . . .

Vital Statistics

Deaths

William F. Echternkamp, 73, Sequim, died Thursday. McDonald Funeral Home.

Pearl Lowry, 74, of 807 E. First St., died Thursday. McDonald Funeral Home.

—NEA Telephoto

BACK TO FACE THE MUSIC — George Edward Cole (left, rear), charged with killing a San Francisco policeman in the course of a hold-up three years ago, arrives back in San Francisco in custody of policeman (right). The FBI discovered Cole living and working in Des Moines, Ia. At left foreground is his common-law wife, Yvonne Conley, through whom the FBI was able to trace him.

Marmots on increase in Olympic National Park, naturalist notes

Whistling marmots, 'Sentinals of the Hills" definitely have increased in numbers in the Hurricane Ridge and Deer Park areas of Olympic National Park.

The animals, once numerous in the two districts and other sections of the Olympic Mountains, were thought to have almost disappeared.

Glenn Gallison, park naturalist, said during a short walk east of the Hurricane Ridge Chalet recently he observed seven of the animals. They also have been observed in numbers at Deer Park and in some other mountain areas, the naturalist reports.

Visitors to the Hurricane Ridge chalet totaled 7,000 between July 6 and 15 and is averaging between 300 and 500 a day, the naturalist reports.

Many of the visitors are going on the nature trail walks on the ridge each day.

Visitors to the Olympic Park Memorial Museum south of Port Angeles have increased this season over last and average about 300 a day, the naturalist reports.

This may be due in part to improved landscaping of the museum grounds, the park official suggests.

A contractor is working on the national park road from the main highway to Lookout Point on Hurricane Ridge and the road is closed due to the construction work. However the road between the chalet and Obstruction Point is open to traffic and alpine flowers are numerous.

Reports are being received at park headquarters that fishing in high altitude park lakes is good. The season opened July 4.

Police Court

Police Court, July 14

Donald G. Stark, 21, 1033 W. 11th, violation of disorderly conduct ordinance, $50 fine suspended.

Walter A. Dryke, 33, 211 E. 10th, negligent driving, $15 fine.

Richard G. Kettel, 18, 1030 W. 7th, speeding, $10 fine.

Terry J. Morgan, 19, 1014 E. Columbia, speeding, $10 fine.

Kenneth W. Swegle, 19, Rt. 2, defective mufflers, $15 fine suspended.

Police Court, July 15

Jack Olson Jr., 30, Forks, speeding, $15 bail forfeited.

Hugh E. McLennan, 32, 738 W. 15th, speeding, $15 bail forfeited.

Sylvia V. Hendrickson, 25, 602 So. B, speeding, $15 bail forfeited.

Lucille M. Carrell, 32, 622½ W. 10th, parking ticket warrant, $9 bail forfeited.

Gilbert Chavis, 34, 420 E. 7th, parking ticket warrant, $11 bail forfeited.

Lewis L. Stone, 45, 813 E. Whidby, speeding, $15 bail forfeited.

Brian F. Haller, 25, 615 Whidby, speeding, $10 fine.

Police Court, July 16

Carolyn Parisi, 23, Rt. 1, speeding, $10 bail forfeited.

Richard H. Sharnbroich, 21, Rt. 1, speeding, $10 bail forfeited.

Eugene F. Konopaski, 42, Beaver, no valid operator's license, $10 bail forfeited.

Kenneth W. Manus, 30, Rt. 3, failure to yield right of way, $15 bail forfeited.

James M. Somers, 18, Rt. 3, no arterial stop, $10 bail forfeited.

Kermit E. Calvin, 43, 127 S. Lincoln, speeding, $10 bail forfeited.

Betty L. Horton, 29, 1415 W. 5th, speeding, $15 fine.

Mary J. Landis, 29, 603 S. Pine, stop light violation, $15 fine suspended.

James A. Allen, 17, Rt. 2, defective muffler, no operator's license on person, $28 fine suspended.

Patrick M. Sheehan, 21, 815 E. Front, defective muffler, $10 fine suspended.

SAVE 50%
Factory Authorized
Rebuilt Automatic
WASHERS
Guar. Parts & Service
$10 Down
$2.50 per week
KIDD'S
8th and Cherry

Funds earmarked for Atomic Energy Commission

WASHINGTON (AP)—An allotment of $2,629,114,000 in new funds for the Atomic Energy Commission was recommended today by the House Appropriations Committee.

The money, for use during the current fiscal year, includes 65 million dollars for continuation of the AEC program to develop a nuclear-powered airplane. It will be used in cooperation with the Defense Department, which previously was given 75 million for work on the aircraft reactor program.

The total in the bill is 58 million less than President Eisenhower requested.

Deepest cut was in funds for special materials programs, which include development of isotopes and the peaceful use of nuclear explosives.

The committee said industry is increasing the use of its own resources in these programs and "since the benefits derived from this work will ultimately be in the form of substantial money savings in industrial processes, it can reasonably be expected that industry will shoulder most of the development and training costs."

Another cut was in funds for assistance to schools for research equipment. The committee said schools already receiving a high level of federal aid for assistance in research of all types "can be expected to invest in more of the needed equipment themselves."

In addition to the new cash, the committee, subject to House action next week, recommended that the commission be allowed to retain $316,731,000 in previously appropriated but unobliged funds.

Justice Court

Justice Court, July 16

Lois E. Samuelson, Shelton, exceeding safe speed, fined $10 and costs.

Lee E. Roark, Annex Hotel, no valid operator's license, fined $15 and costs.

Glenn D. Waugaman, 2012 W. 6th, failure to display valid Washington vehicle license, $17 bail forfeited.

Bert A. Averett, Seattle, speeding, $12 bail forfeited.

Danny D. Howard, 222 N. Chambers, negligent driving, fined $25 and costs.

VIOLATOR

TOLEDO, Ohio (AP) — Bert Hartson reported to his parole officer on schedule but was arrested as a parole violator. Police charged he stole an automobile and a typewriter on his way to report.

Local News Briefs

Sentenced in Forks

Wesley B. Johnson, 23, 1206 W. 5th St., Port Angeles, was sentenced to 30 days in the county jail Thursday by Forks Justice of the Peace A. B. Holland, on a charge of assault in Neah Bay July 11. Holland suspended 10 days of the sentence.

Best in debate

Janice Overstreet of Port Angeles High School has been named best in debate along with two other students at this year's High School Summer Camp at Washington State College. The four weeks' sessions of the camp for 180 youths ended Saturday. Other outstanding students were also selected in subject areas of journalism and art.

Car leaves highway

An automobile left Highway 101 on the south shore of Lake Crescent at 3:30 p.m. Thursday went into the ditch and turned over, but neither of the two occupants were injured. The accident occurred when the car was traveling east between Eagle Creek and Lapoel. The car left the highway on its south side away from the lake shore, Chief Ranger Stanley McComas of the Olympic National Park, reports. The occupants were Ralph Kinzie, 45 and David Kinzie, 21, both Tonasket, Wash.

Big Four opens 'tea party' negotiations

By JOHN M. HIGHTOWER

GENEVA (AP)—The Big Four foreign ministers opened a round of secret "tea party" negotiation today on terms of a truce in the Berlin crisis. The West is seeking an ironclad pledge of Soviet respect for the Western position in Berlin.

U.S. Secretary of State Christian A. Herter, Foreign Secretary Selwyn Lloyd of Britain and Soviet Foreign Minister Andrei Gromyko met with French Foreign Minister Couve de Murville for lunch at the later's villa.

Officially it was a social gathering. In fact it was the opening of a new round of secret diplomacy.

Thursday's meeting produced some evidence that the West may find it possible in the end to get an agreement to shelve the Soviet threat to Berlin for several years.

Obituary

WILLIAM FREDERICK ECHTERNKAMP

William Frederick Echternkamp 73, Sequim resident the past 48 years, died Thursday after a long illness.

Funeral services will be held at 11 a. m. Saturday at the Sequim Presbyterian Church with the Rev. Wm. C. Wartes officiating. Burial will be in Sequim View Cemetery under the direction of the McDonald Funeral Home.

He was born March 16, 1886 in Illinois. He was in his early days a shipyard carpenter. He married Grace E. Cays in Port Angeles Dec. 20, 1911.

Mr. Echternkamp was active in many civic and sporting events of the county over a long period of years up to the start of his long illness. One of his sons was killed on the attack on Pearl Harbor where he was stationed on a battleship.

He was a long-time member of Naval Lodge of Elks and of a Lutheran Church in Illinois.

Among the surviving relatives are his wife, Mrs. Grace Echternkamp, Sequim, four sons, A. W. and E. W. Echternkamp, both of Sequim, William Echternkamp Jr. Seattle and Floyd Echternkamp, Kent; four daughters, Mrs. Ellen Burton and Mrs. Cora Loucks, both of Sequim; Mrs. Anna Stephenson, in Nebraska and Mrs. Tillie Stevens, Seattle; three sisters, Mrs. Laura Smith, Mrs. Anna Shaffer and Mrs. Minnie Shaffer, all living in Illinois; Seventeen grandchildren and 11 great grandchildren.

Air-Marine News

A score or more chinook salmon were weighed in at the Macdonald Boat House Thursday, the first day of good fishing weather in almost a week. Among the salmon weighed in were Ron Little 24 lb., F. Carpenter, 25 lb. Rev. Pults 24 lb. 8 oz. and Gerald Johnson 17 lb. A number of other salmon between 12 and 17 lbs. were weighed in. Weather is continuing good today. Early this morning salmon weighing 12 and 16 pounds had been weighed in.

The freighter Coastal Progress is at the Crown Zellerbach Corporation mill dock loading newsprint for California delivery.

The Coast Guard Cutter Taney of San Francisco spent Thursday night moored at the Port of Port Angeles dock. The ship left here at 8 a. m. this morning en route to Vancouver, B. C.

The freighter Cisco Logger is scheduled to arrive here at noon today to start loading Saturday morning. The cargo will be 2,000,000 bf of lumber cut by the Merrill-Ring Western Lumber Co.

FILM COMPLAINT

MOSCOW (AP) — A Soviet official complained Thursday night that the United States is slow in sending its films to the Soviet Union.

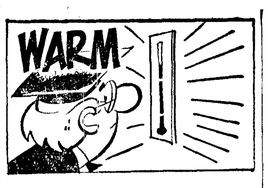

The Weather

Port Angeles forecast

Clear and quite warm today and Saturday; afternoon high 70s or low 80s; low tonight 55, variable winds becoming Westerly 10-15 mph this afternoon.

Ediz Hook Yesterday

Clear, visibility 5-15 miles with light ground fog; winds light and variable in the morning becoming westerly 10-20 mph, maximum temperature 64, minimum 52.

Western Washington — Continued clear and quite warm Saturday except fog patches late Friday night and Saturday morning hours in coastal areas. High Saturday in 80s or low 90s except 65-75 along coast. Low Friday night 50-60. Coastal wind variable 8-15 miles an hour Saturday except generally northwesterly during afternoons.

FIVE-DAY FORECAST

Western Washington, Western Oregon—Continued very warm but with a cooling trend Western Washington after Saturday. Maximum temperature Western Washington becoming mostly 70-80; Western Oregon mostly 86-98 except 65-75 on coast. Minimum 50-60. Little or no precipitation.

THE WEATHER ELSEWHERE
By THE ASSOCIATED PRESS

	High	Low	Pr.
Albany, cloudy	88	64	
Albuquerque, clear	95	63	
Anchorage, rain	57	48	.31
Atlanta, cloudy	85	70	.10
Bismarck, cloudy	92	63	
Boston, cloudy	74	61	
Buffalo, cloudy	85	63	
Chicago, cloudy	78	72	
Cleveland, clear	87	66	
Denver, clear	81	55	.19
Des Moines, cloudy	88	66	.06
Detroit, cloudy	87	69	
Fort Worth, cloudy	M	M	
Helena, clear	86	53	
Honolulu, cloudy	85	76	
Indianapolis, cloudy	91	73	
Kansas City, cloudy	81	70	
Los Angeles, cloudy	83	65	
Louisville, cloudy	94	72	
Memphis, cloudy	90	71	.26
Miami, clear	85	75	.15
Milwaukee, cloudy	85	66	
Mpls.-St. Paul, cloudy	86	70	
New Orleans, cloudy	90	75	.38
New York, cloudy	72	65	
Oklahoma City, cloudy	85	69	
Omaha, rain	84	68	.01
Philadelphia, cloudy	77	65	
Phoenix, cloudy	107	85	
Pittsburgh, cloudy	83	64	
Portland, Me., cloudy	77	59	
Portland, Ore., clear	85	61	
Rapid City, clear	87	62	
Richmond, cloudy	81	66	
St. Louis, cloudy	85	72	
Salt Lake City, clear	97	64	
San Francisco, clear	61	52	
Seattle, clear	83	55	
Tampa, cloudy	89	73	.09
Washington, cloudy	81	70	

(M — Missing)

24 hours to 4 a.m. Friday

Pacific Northwest	High	Low	Pr.
Ellensburg	93	57	
Hoquiam	74	49	
Olympia	85	51	
Spokane	91	60	
Vancouver, B. C.	76	59	
Walla Walla	97	64	
Yakima	97	57	
Alaska			
Fairbanks	68	54	
Juneau	56	54	.79

Today's Tides

Second high ... 11:27 pm. 7.4 ft.
Second low ..... 5:40 p.m. 4.5 ft.

Saturday, July 18

First high ..... 5:02 p.m. 5.6 ft.
First low ..... 7:20 a.m -2.0 ft.
Second low ..... 6:57 p.m. 4.6 ft.

Local Sunrise	Rises	Sets
July 18 ...	4:31 a.m.	8:05 p.m.

Airman qualifies

Larry M. Hanify, airman, USN, son of Mr. and Mrs. Elmer Hanify, aids a pilot ready to take off on a training flight. Hanify qualified as an assistant plane captain June 19 while serving with Fighter Squadron 24, home based at the Naval Air Station, Alameda, Calif. He graduated from Port Angeles High School before entering the Navy in January of 1956. His sqadron flies the F8U-1 "Crusader", one of the Navy's fastest operational jet fighters.

Tiny Korean baby dies on arrival in the U.S.

TAMPA, Fla. (AP)—The Lowell Brubakers waited a long time to see the tiny South Korean orphan they had adopted.

When a plane touched down at Tampa International Airport Thursday, bringing the 4-month-old baby from half way around the world, they saw her alive for just an instant.

A stewardess held the child at the door of the plane. She turned and went back inside. Seconds later, the child was dead.

The baby had just completed the last leg of a 9,000-mile trip that brought her from Seoul to Tampa.

The Brubakers, who live in Bradenton, said they had corresponded with a Korean adoption agency for more than a year. They had hoped to rear the baby, with their two sons, Bobby and Dean.

"Now," her husband said, "I don't know if we're going to adopt another or not. The shock is just too much."

A doctor said the baby apparently died of pneumonia.

ARTIST DIES

DEDHAM, England (AP) — Sir Alfred Munnings, 80, dean of British art, died at his home today.

Pool schedule

SATURDAY

11 to 12:30 p.m.: Swimmers 13 years and under; boys and girls.
12:30 to 2 p.m.: Swimmers 14 yrs and over; boys, girls and adults.

Technique of cornea transplant much improved

DURHAM, N. C. (AP)—A Duke University plastic surgeon has developed a technique which may make cornea transplants possible four months after the death of the donor, instead of the present 48 hours.

The technique, which uses a nutrient solution for keeping tissue alive, has been successful in preserving dog skin for more than four years.

The surgeon, Dr. Nicholas G. Georgiade, reported the results of his research in an address today before the International Congress of Plastic Surgeons in London, England. So far, he has dealt only with animal tissue.

The plastic surgeon said skin tissue was grafted after being kept 1,480 days in a special chemical solution at a temperature of minus 49 degrees fahrenheit. The longest recorded period for keeping skin tissue alive previously was 400 days, he said.

Dr. Georgiade said he currently is experimenting with various glandular tissues, such as thyroid and adrenal, and that he and his associates plan to use the preservation technique for human tissues after further animal experimentation.

$8,750
2 Bedrooms
2 Lots Above Boulevard
Owner Transferred
Must Sell!!
L. O. Madison Realty Co.
821 E. First
GL 7-8593

NOTICE TO WATER CONSUMERS
Sprinkling Regulations
HOURS 6 A.M. To 9 A.M.
6 P.M. To 9 P.M.
Houses With Odd Numbers Sprinkle
On Odd Calendar Days
Houses With Even Numbers Sprinkle
On Even Calendar Days
CITY WATER DEPARTMENT

Your own dream vacation— *bank* on it*

People who make their family dreams come true usually know how to use a bank

Your banker can make your vacation dreams come true. Cape Cod, the Rockies, National Parks, and even Europe are as near to you as your banker. He'll help you save your travel nest egg—and arrange a confidential personal loan if you need more . . .

That's because making your dollars go farther is your banker's business. His living depends on helping you.

***WHAT IS A BANK?**
It's the only place that offers you all 5:
1. Savings accounts
2. Checking accounts
3. Home loans
4. Car and personal loans
5. Farm and business loans

FOUNDATION FOR COMMERCIAL BANKS, BOX 8026, PHILADELPHIA 1, PA.

See your Banker—
he's the helpingest man in town

FIRST NATIONAL BANK
In Port Angeles, Washington
MEMBER FEDERAL DEPOSIT INSURANCE CORPORATION

Grand Opening!
Saturday and Sunday 1 P.M.
July 18 and 19
Port Angeles BOWL
★ Air Conditioned
★ Redecorated
★ Special Rates Saturday and Sunday
(July 18 and 19)
• Free Coffee and Cake
Come In And Get Acquainted

BEGINNERS!!
Register For FREE
Classes and Instruction

The Lannoyes
Art and Irma
Monty and Carol