THE OLYMPIC TRIBUNE

Friday, Oct. 30, 1959 | Vol. LXXV | No. 29 | Port Angeles, Washington | Friday, Oct. 30, 1959

Field trip

John Hooper, assistant manager of the Port Angeles Rayonier Incorporated mill, and R. L. Crandall from the company's Seattle office, brief their guests on the day's plans before boarding the bus this morning for a trip to the company's facilities at Hood Canal and Shelton. Teachers making the trip include Lyle Kinney, Gerald Aurand, Phyllis Edwards, John Drain, Art Feiro, Gordon Kalahar, John McGee, John Kays, Henry Kiel, Steven Mosman, Clayton Rennie, Ellsworth Keeling, Robert Foley, Marion Harthill and Ronald Buehler. (Evening News Photo.)

Shop talk

Shop Foreman Robert Olesen explains the operation of one of the Evening News linotype machines to teachers visiting the plant this morning. The newspaper guests, from left to right, are Mark Whitman, Geneva Borho, Dwight Hawkes, Rolland Deving and Neil Hutchens. (Evening News Photo.)

Seven children trapped in blaze

OTTUMWA, Iowa (AP) — Seven young children, crowded into a small two-room house with a baby sitter, died today when fire destroyed the slum area dwelling.

The baby sitter, Sharon Ann Dooley, 14, owes her life to a fireman who was familiar with the house, having helped remodel it several years ago.

Six of the victims were children of Patricia Van Horne, about 28, who police said was out with Lorraine Campbell, whose only child, Carla, 4, also was killed.

The Van Horne children were Karen Rae, 9; Sharon Kay, 7; Patty Sue, 6; LeRoy, 4; Debra Ann, 2; and Cynthia, 1.

The bodies of the children were huddled in the kitchen, which had a small window. They apparently suffocated. The Dooley girl suffered burns over two-thirds of fered burns over two-thirds of her body and was in critical condition. She was found with the dead children.

Authorities were not immediately able to determine the cause of the blaze.

Police said a coal stove was apparently the only means of heating the frame house, but it showed no evidence of having been fired, they said.

The fire burned across the front of the house first, they said, blocking the only door.

Mrs. Campbell, whose truck driver husband, Carl, is reported in Illinois, suffered shock and was taken to a hospital. Mrs. Van Horne refused to comment, police said.

Police sad Mrs. Van Horne's husband, Herman, disappeared last February. The mother was unemployed, they said, and the children received state aid.

ONLY DOOR

The fire was discovered by Mrs. Tom Anderson Sr., grandmother of the Van Horne children. Anderson, who lives about half a block away, was unable to get into the house.

Fireman Bob Knox, who had worked on the house, donned a smoke mask and got into the dwelling through a window.

BOUND OVER

LEWISTON, Idaho (AP) — Charles W. Pedersen, 26, Clarkston, Wash., charged with first degree murder, was bound over to District Court here Thursday by Justice of the Peace John H. Maynard.

Pedersen is accused of slaying George L. Boucha, 20, Sept. 27.

Judge Maynard has had Pedersen's case under advisement since a preliminary hearing Sept. 30.

King of tiny Laos dies, son will rule

By DAVID LANCASHIRE

LUANG PRABANG, Laos (AP) —King Sisavang Vong of Laos, the world's senior monarch, died Thursday night during a lull in his tiny Indochina kingdom's fight for survival against the threat of Communist rebels.

The 74-year-old King passed away in his red-roofed, gold-spired palace on the Mekong River where he has lain for five years, bed-ridden with rheumatism and neck cancer.

Crown Prince Savang Vathana, appointed regent by his ailing father two months ago, becomes ruler of the revolt-torn land of a million elephants and the white parasol.

The Paris-educated, 52-year-old prince has already been acting as commander in chief of the 25,000-man, U.S.-equipped Laotian army in the campaign to crush a Red revolt.

VISITED U. S.

Prince Savang has visited America twice. In 1952 he led the Laotian delegation at the San Francisco conference to sign the peace treaty with Japan, and three years ago he made a state visit.

His father, a direct descendant of the 1,000-year-old Khoun Lo dynasty of south China, was ardently pro-French. He was born on France's national holiday, July 14, 1885, was educated at the French Colonial College in Paris, and in 1904 ascended the throne.

With France controlling his domain as a protectorate, Sisavang's monarchy was largely a decorative institution. In 1947, at French prodding, he promulgated a constitution making Laos a constitutional monarchy, and in 1949 France recognized Laotian independence.

STRONGER RULE

Savang as king will probably play a much stronger role in the government of Laos than his father did. A new constitution is being prepared for submission to the national Congress by Christmas giving more power to the king.

Sisavang mixed Western informality with Oriental tradition in reigning over his 2½ million subjects.

He had about 25 wives and 38 children. Only one wife, Queen Khamphanh, was regarded as official.

SNOW GROUNDS PLANES

CHEYENNE, Wyo. (AP) — A flight of 20 new private planes, many of them destined for Oregon and Washington points, were grounded Thursday at the Cheyenne airport because of snow.

The planes were among 350 which left the Cessna plant in Wichita, Kan., earlier Thursday, bound for customers all over the world.

Some of the planes grounded here were on their way to Portland, Troutdale and Pendleton, Ore., and Bellingham, Wash.

Shelton police chief ordered reinstated

SHELTON (AP) —The city of Shelton was ordered Thursday to reinstate Paul Hinton as police chief after he serves a 45-day suspension, ending Nov. 12.

The Shelton Civil Service Commission, which had heard Hinton's appeal of his ouster by Mayor Earl Moore, ordered the disciplinary action against Hinton for destroying evidence and dressing down his officers.

Moore fired Hinton Sept. 24 and filed four general and 14 specific charges against him.

The Commission ruled most of the charges were insufficient to warrant further disciplinary action.

URGES COOPERATION

It urged Moore and Hinto to establish better communications between themselves and between the chief and his men and to move forward in a spirit of cooperation. The commission also suggested that personality differences be forgotten.

The commission ruled against Moore's charge that Hinton acted improperly in hiring Herbert Rishel as a police officer. Rishel had been convicted of a felony several years ago.

Moore fired Rishel from the force last Tuesday. The patrolman said he would appeal to the Civil Service Commission.

The commission found that Hinton acted improperly in destroying a tape recording in which a teenaged Indian accused one of the officers, K. P. Warner, with furnishing liquor to minors.

NOT EVIDENCE

Hinton testified the tape recording was no good and would not be competent evidence in a court.

Hinton had no authority to determine whether the statement was competent evidence, the commission said. It aso found that Hinton's conduct toward the officers who investigated the Warner incident caused dissension with the police department.

Warner resigned from the force and later was charged in justice court wth furnishing liquor to juveniles.

The commission order, signed by Chairman Rocky Hembroff, was drawn up after the completion Wednesday of a four-day hearing.

JET TERMINAL

NEW YORK (AP) — A 20-million-dollar jet terminal, reputedly the largest ever built for a single airline, was opened today by Eastern Air Lines at Idlewild Airport. The first two planes to take off did so simultaneously, on parallel runways, one bound for Montreal and the other for Washington and St. Louis, Mo. The first arrival was a plane from San Antonio, Tex.

—NEA Telephoto

WHO NEEDS A MASK—Roberta the Orangutan inspects a Jack-O-Lantern at the San Diego Zoo, San Diego, Cal. Judging from the unfrightened expression, Roberta might be thinking, "With faces like ours, Jack, who needs mask?"

Scorpions plague flooded Mexico

By CHARLES H. GUPTILL

COLIMA, Mexico (AP) — With 1,000 or more believed dead from a sneak hurricane and widespread floods, the dazed people of this smallest of Mexico's 23 states today struggled against privation and swarms of poisonous scorpions.

The disaster—Mexico's worst in recent history — covered an area on the Pacific Coast slightly larger than New Jersey with a population of about 100,000.

The violent storm that roared through the port of Manzanillo Tuesday and the floods that followed drove thousands from homes, knocked over communication lines and overran highways, hindering rescue efforts.

The dead may include three U.S. women who were aboard a small coastal freighter apparently lost at sea.

Colima State Gov. Rodolfo Chavez Carrillo estimated that about 800 persons were killed in Minatitlan, a farmin village of about 1,000 located 24 miles northwest of Colima.

Other preliminary fatality figures included: Manzanillo, 74; Tecoman, 16; Cihuatlan, in adjoining Jalisco state, 14; Coahuayama, in Michoacan state, 7.

The federal government officially put the known dead at 438 but conceded that many hundreds were missing.

The navy announced that 21 of 38 persons who had been aboard the 1,800-ton freighter Sinaloa were missing. The navy report did not say whether the rescued included the three American women passengers—Lucille Pette, 55, Laguna Beach, Calif.; and Margaret Gower, 43, and her mother Viva Whaley Harris, 63, both of Acapulco and formerly of San Bernardino, Calif.

Emergency appeals for food, clothing and medicine continued throughout most of the disaster area despite 'round-the-clock supply drops by all available planes and helicopters.

DEADLY STING

There were urgent calls for vaccine against the deadly sting of scorpions—driven from their nests in flood-crumbled adobe walls.

"Thousands of persons have been stung and need inoculations," Gov. Chavez Carrillo reported. "Scorpions are everywhere."

He reported that 100 bodies already had been buried in Minatitlan, another 100 were still to be buried and officials believed that possibly 600 more would be found in the rubble.

The hurricane fell upon an unsuspecting area. It crept up the West Coast, bypassed Acapulco and its big resort hotels, and moved on at a torrid 18 miles per hour. The Weather Bureau figured it would veer out to the west, into the Pacific. Instead, it angled sharply to the east and fell upon Manzanillo, a sleepy fishing port of about 7,000 population.

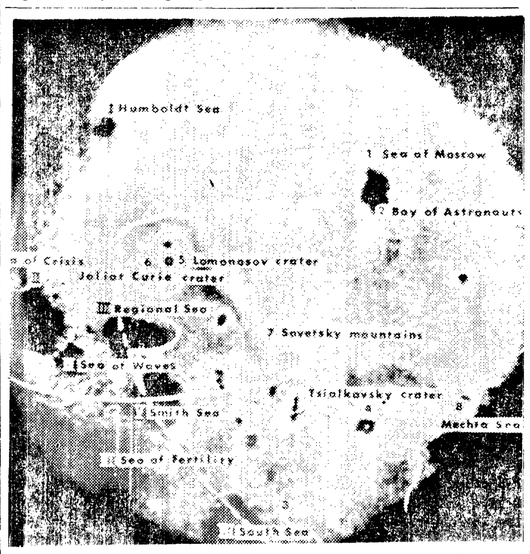

—NEA Telephoto

FIRST VIEW—The hidden side of the moon, never before seen by man, is shown as it was released by Tass, the official Soviet news agency. A diagram has been superimposed over the picture showing the major areas of the moon's other side. The photo was taken by the Lunik III satellite and transmitted back to Russian receiving station.

Approve bid for power firm bonds

WASHINGTON (AP) — A bid that Puget Sound Power & Light Co, Seattle, proposes to accept for its sale of 20 million dollars worth of first mortgage bonds has been approved by the Federal Power Commission.

Puget Sound Power said it intends to accept a joint bid of Halsey, Stuart & Co. and Lehman Brothers, New York, to buy the bonds for 100.16 per cent of principal with a 5½ per cent interest rate. The bonds will be due in 1989.

Proceeds of the sale will be used to help repay an estimated 23 million dollars in promissory notes.

Deer, elk hunters, watch those tags; it can be costly

Deer and elk hunters you'd better watch those tags or it may cost you a tap on the pocketbook.

State game protectors say the tags must be properly notched for the day and the month of the kill.

Joe Lance Birkland and his 12-year-old son of Route 1, Port Angeles tripped up on this earlier during the deer season. In tagging their deer, the boy slipped a little and cut halfway through the tag.

Birkland got a ticket for the infraction, but later discovered the ticket also carried a charge of failure to have a seal on a big game animal. He paid $27 in justice court Oct. 19 on the ticket.

Birkland had one buck deer amd the tag was tied to the antlers at the time the protectors checked his deer. The one thing wrong was that half cut tag.

Heavy snow hits in Rocky Mts.

DENVER (AP)—A pre-Halloween storm chilled the Rocky Mountain region with snow and icy winds today and spread a thick white blanket over the great plains.

The persistent storm left a snow covering in Colorado ranging from 3 inches in the plains area to 15 inches in the mountains.

Highway traffic was hampered by slick surfaces, plane takeoffs were delayed at Denver and schools were closed in a dozen towns in eastern Colorado.

The storm began with steady rain Wednesday night, turned to snow and has continued almost without a letup since.

The U.S. Weather Bureau here said Colorado should have at least six inches of snow east of the mountains by nightfall with heavier depths in the mountain sections.

Schools were closed at Anton, Cope, Arriba, Vona, Hugo, Peyton, Sibert, Calhan, Stratton, Genoa ad Flagler, all in the plains area.

Beaver man is county's third polio victim

A 21-year-old man from Beaver is the third reported case of polio in Clallam County since August, Nurse Supervisor Doris Stuart of the Olympic Health District reported today.

He was hospitalized at Olympic Memorial Hospital briefly Wednesday then sent to Bremerton for further treatment. He did not have any polio vaccine shots.

Miss Stuart says 404 persons have received their first polio shots from the Olympic Health District since June 1, 1959. Over 100 of these are due for their second shot, but have failed to come in.

Health department records indicate over 1,000 people have received first shots since 1956 but have not followed up with 2nd or 3rd shots. She says some of these must have moved out of the county or have obtained additional protections from their family physicians.

She reminds these people that at least two shots are necessary to give any appreciable degree of protection, and that three shots provide 75-80 percent protection.

Polio shots are available through private physicians or the health department. Immunization clinics at the health department are held every Wednesday from 2 to 4 p.m.

Elk season opens Sunday; buck deer, fishing closes Saturday

The Western Washington general open season on buck deer closes Saturday evening. The season on bull elk opens Sunday morning.

Fishing in most of the state's fresh water lakes and streams closes Saturday evening.

Scores of hunters from this area are moving into the woods for the last days of the deer season and opening of the elk season.

The general season on buck deer opened Oct. 11. Some either sex or orchard damage seasons follow the closure of the general season. These special seasons are listed in the state game laws.

The general open season on elk is Nov. 1 to Nov. 15, inclusive. Other special seasons are listed in the game department pamphlet.

For the first time the general bull elk season opens the day after the close of the deer season. Generally deer and elk are found in the same areas. Big game hunters are making camps from which they can hunt deer until Saturday evening and start hunting elk Sunday morning.

These camps will be generally in the Calawah, Dickey, Soleduck, Hoko, Pysht, Bogashiel area of Clallam County. Hoh, Quinault, Queets and Clearwater areas in Jefferson county will also have quotas of hunting camps.

Deer hunters report having seen bands of elks in several districts the past several weeks.

Due probably to weather condition, deer hunting has not been particularly good this season.

In addition to the larger bands of elk some of the animals have been see in the Pysht and Ozette Lake districts. Hunters are being warned by the park service that lands in Olympic National Park are closed to deer and elk hunters and park rangers will be in the woods to enforce the law.

The state game department will have many protectors in the woods and several checking stations will be set up in the elk country.

Cuban army man vanishes

By ROBERT BERRELLEZ

HAVANA (AP)—Prime Minister Fidel Castro took personal charge today of an air hunt for Maj. Camilo Cienfuegos, a key military leader who vanished Wednesday on a flight from Camaguey toward Havana.

Cienfuegos, 28, served in the arrest Oct. 21 of the Camaguey province military commander, Maj. Hubert Matos.

Cienfuegos made the arrest as the army's commander in chief. Castro later assigned him to take over the provincial command, a subordinate job.

DELAYED ANNOUNCEMENT

A widespread search began Thursday for Cienfuegos and two companions. They were long overdue then in completing the 300-mile hop to the capital. There was no immediate explanation for the delay in announcing that he was missing.

Castro flew to the Camaguey area, east of Havana, in his peronal plane. Among officers accompanying him was Cienfuegos' brother, Capt. Osmany Cienfuegos chief of the army's Department of Culture.

The twin-engine Cessna carrying the army chief, a pilot and one soldier, sent a routine radio report to headquarters an hour after taking off from Camaguey at 6 p.m. Nothing further was heard.

The Cuban Cabinet went into another long session Thursday night that didn't break up until 11 p.m. The announcement of Cienfuegos' disappearance came two hours later.

MILITARY TRIBUNAL

Meanwhile, a Cuban Supreme Court judge disclosed the revived military tribunals will try all persons charged with conspiring against the regime, including those whose cases are currently pending before civil court.

Two Americans are among the estimated 200 in jail accused of counterrevolutionary activities. They are Austin Frank Young of Miami, Fla., and Peter John Lambton of Philadelphia and Nassau. Both have been accused of homicide, which can carry the death penalty on conviction.

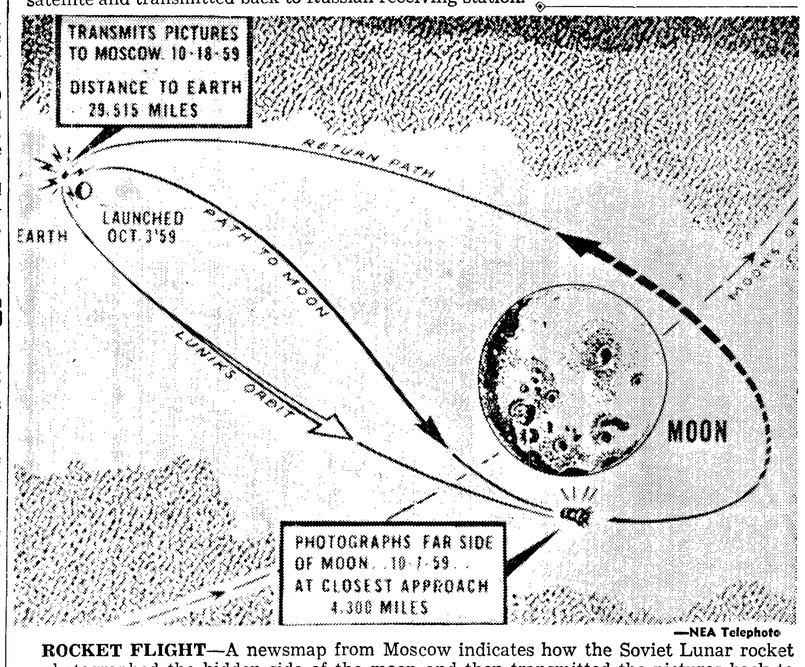

—NEA Telephoto

ROCKET FLIGHT—A newsmap from Moscow indicates how the Soviet Lunar rocket photographed the hidden side of the moon and then transmitted the pictures back to the earth. A Russian announcement said that the rocket photographed the moon in bright sunlight, automatically developed the pictures, and then transmitted them when the vehicle returned closest to earth in its orbit.

DRESDEN THEATRE SEQUIM
Fri., Sat., Sun.
"THE JOURNEY"
with
Yul Brynner
Deborah Kerr
Metrocolor

GASTON'S HDWE.
And
Electric Service
Licensed Electrician
We Cut Glass
La Salle Electric and
Duo Therm Oil Heat
For Free Estimates
Call
Sequim MU 3-4622

CARD OF THANKS

We wish to offer our sincere thanks to our friends and neighbors for their many acts of kindness and sympathy extended during the recent illness of our beloved brother, Nello Matriotti, and during our bereavement.

The floral offerings, messages of sympathy and memoriams to the Cancer Fund are greatly appreciated.

Mrs. Ted Olson
Mrs. Sam Shore
Mrs. Harold Jennings
Mrs. Bert Rife
Vern Matriotti
George Matriotti
Bob Matriotti

IN at 10 — OUT at 5
No Extra Charge
PENSA CLEANERS
Phone MU 3-4300 Sequim

Bring a covered dish, dining service, and join the
DUNGENESS COMMUNITY CLUB
at an unplanned
POTLUCK DINNER
Dungeness Schoolhouse
Monday, Nov. 2, 6:30 p.m.
(Membership not confined to the Dungeness Area)

The Women's Society of Christian Service
Annual Bazaar
and
HARVEST HOME TURKEY DINNER
Wednesday, Nov. 4 5:30 to 8 p. m.
Trinity Methodist Church
Adults: $1.50 Children: 75c
Sequim
Afternoon Tea Served From 2 to 4 p.m.

Help The Light Fund! Come To The
Halloween Carnival
SAT., OCT. 31—7 TO 10:30 P. M.
Old Gym and New Gym Foyer
SEQUIM
Sponsored by Students of Sequim High School

MEMBERS AND GUESTS
HALLOWEEN
MASQUERADE PARTY
SATURDAY, OCT. 31
Prizes For Best Costumes
VFW Club, Sequim

CASUAL
with a fashion flair

STORM COATS and CAR COATS by White Stag from $17.95
DRESSES by Martha Manning Sizes: 12½ - 24½ from $12.95
SUZANNE
Skirts and Tapered Slacks.
Imports from B. C.
from
THURSTON'S Apparel
SEQUIM

Drop idea of school prayer in St. Louis

ST. LOUIS, Mo. (AP) — A St. Louis Board of Education member who proposed opening school each day with a nondenominational prayer has dropped the idea.

Daniel L. Schlafly said Thursday his proposal caused too much tension and controversy.

Several board members had approved the idea of opening St. Louis schools each day with this prayer: "Almighty God, we acknowledge our dependence on Thee, and we beg Thy blessings upon us, our parents, our teachers and our country."

Most outspoken opponent of Schlafly's proposal was the Rev. Dr. O. Walter Wagner, executive director of the Metropolitan Church Federation. Wagner said in a statement, "The home and church should be solely responsible for the prayer habits of children."

Olympic Tribune Friday, Oct. 30, 1959 2

SEQUIM NEWS

Virginia Keeting, News Representative, MU 3-4244

Right to left, Gerald Gamet, state master councilor, Order of DeMolay; Lewis Keeting, who received degree of Chevalier at a public investiture Tuesday night; and Robert Clark, dad advisor of the Sequim Chapter.

Lewis Keeting receives degree of Chevalier at DeMolay meeting

Members of the Advisory Board of Sequim Chapter, Order of DeMolay formed a degree team for the public investiture of degree of Chevalier upon Lewis Keeting at the Masonic Temple Tuesday night.

Robert Clark, dad advisor of the Sequim Chapter, served as Master of Ceremonies and welcomed those present.

DeMolay escorts Larry Grant and Merrill Cook escorted to their stations; Orum Medsker, grand commander; Charles Blake Jr., commander in the West; Richard Bekkevar, commander in the South; Wallace Norton, grand chaplain; and James Needham, grand marshall. Victor Brockbank served as musician.

KEETING, PAST master councilor of the chapter, has held district and state offices, and is the 7th member of the Sequim Chapter to receive the degree of Chevalier, the highest degree given by the order.

Following the investiture, Gerald Gamet of Bremerton, state master councilor, gave the DeMolay flower talk to 16 members of the chapter.

The master of ceremonies introduced C. T. Arthun of Bremerton, district deputy of Dist. No. 3; Gamet as state master councilor; Richard Bekkevar, master of the Sequim Masonic Lodge; Leonard W. Leach, past grand patron of the Order of Eastern Star; Jay Oakes, senior grand steward of the Grand Lodge of the State of Washington; William T. Alton, deputy to the Grand Master for Dist No. 11.

OTHERS INTRODUCED were: C. B. J. Peterson, worthy matron of Pilgrim Chapter, OES: Verona Brown, worthy advisor of Sequim Rainbow Assembly; Bill Needham master councilor of Sequim Chapter of DeMolay; Mrs. James Needham, president of the DeMolay Mothers Club.

Baskets of crimson dahlias and silver leaves decorated the chapter room, and crimson and silver were used on the programs and to decorate the social hall where DeMolay mothers served refreshments to approximately 80 guests.

Mrs. Rex McInnes served the cake, and Lewis' sister, Virginia Keeting poured the punch. Debbie Keeting gave out the programs. Verona Brown and Lois Trudell of the Rainbow Assembly assisted with the serving.

SEQUIM COMING EVENTS

TONIGHT
Sequim Duplicate Bridge Club, St. Luke's Parish Hall, 8 p.m.
SATURDAY
Sequim High School Halloween Carnival, old gym and new gym foyer, 7 to 10:30 p.m.
Jr. High youth groups of Methodist and Presbyterian Churches at Presbyterian church 5 p.m. for UNICEF drive.
SUNDAY
Duplicate bridge open mixed pairs championship, Isa's Cafe, afternoon and evening.
MONDAY
Sequim Soroptimists, Isa's Cafe, 12:30 p.m.
Boy Scout Troop 490, old town hall, 7:30 p.m.
Sequim Prairie Garden Club, workshop at home of Mrs. Seymour Howard, 10 a. m.
Delta Iota Chapter of Beta Sigma Phi.
Jack Grennan Post No. 62, The American Legion, Legion Hall, 8 p.m.
Dungeness Community Club, potluck dinner, schoolhouse, 6:30 p.m.
TUESDAY
Priscilla Circle of the Presbyterian Church, home of Mrs. Jay J. Sherman, 1:30 p.m.

Sequim Prairie Grange welcomes new members; hears autumn program

Mr. and Mrs. Eugene Hylton, who moved to Sequim this summer from Ohio, and John Wharton received the obligation and were welcomed into membership when Sequim Prairie Grange met Wednesday night. Floyd Sturdivant was also voted into membership. Other new members present were Mrs. Wharton and Mrs. Glen Franklin.

Einar Thomsen and R. W. Robinson reported on dairying; Harry LeGear and Mrs. Oliver Nelson on transportation; and Robert Clark on the progress of the Tongue Point Park project.

Aage Thomsen of the Community Club stated there will be no dance at the hall Saturday night because of the High School Carnival.

Mrs. Elmer Sturdivant reported on the Keep Christ in Christmas committee meeting Monday and the grange voted to donate $2 to that organization. Members were urged to donate individually to the UGN.

The Pomona program including the drill team and chorus will be put on at Forks High School auditorium on Nov. 6. The next regular Pomona meeting will be Nov. 12 at Black Diamond Grange.

Lecturer Mrs. Earl Livingston presented a program of readings and poems as a salute to Autumn and Halloween. The audience participated in a nut shelling relay race.

Home Economics Chairman Mrs. Einar Thomsen drew the following names for the lunch committee for the Nov. 11 meeting: Mr. and Mrs. Joe Vautier, Mr. and Mrs. Dick Grimsley, Mr. and Mrs. Clyde Towne, Henry Witte, Mrs. Jack Hopkins, Mrs. T. J. Clayton, Robert Clark, Herman Zweekhorst and Gebhardt Zweiker.

Education program heard at EP PEO

Chapter EP PEO met Monday night with Mrs. Keith Senz. Mrs. Richard Reed was co-hostess. After a business meeting, Mrs. Arvie Smith presented a program on the PEO's educational program and Cottey College. She was assisted by Mrs. D. C. Showman who gave the highlights of her recent visit to the college at Nevada, Mo. A round table discussion on PEO scholarships and loan funds closed the program.

Mrs. Ben Nelson, educational chairman of EP, was welcomed home after spending the summer in Iowa.

Refreshments were served by the hostesses and the meeting adjourned to meet with Mrs. Fred Beale on Nov. 9.

Presbyterians plan building program

According to the Rev. William Wartes of the United Presbyterian Church, during the month of November priority will be given to a building expansion program.

Loyalty dinners are scheduled for Tuesday and Wednesday nights when members of the building committee will report on plans for a new building and former ministers of the church will bring inspirational messages. On Tuesday night guest speakers will be the Rev. Edwin Hurd and the Rev. Lloyd Roti. On Wednesday night guest speaker will be the Rev. Robert Walter. The potluck dinners are scheduled for 6:45 p.m.

Sequim personals

Attending parents day at Western Washington College of Education at Bellingham were the **W. B. Coopers** and **Frank Kirks,** who went Saturday for the football game; and the **Arvie Smiths, Henry Lotzgesells, Ernest Lewises** and **John Soderbergs** who visited the college on Sunday.

Mr. and Mrs. **John Bolen,** Mr. and Mrs. **James Minty,** Mr. and Mrs. **Peter Jorgensen,** Mrs. **John Campbell** and **Wallace Norton** of Gardiner attended an Amaranth meeting Oct. 21 at the Masonic Hall in Hadlock when Mrs. Leah Rindahl of Seattle, assistant grand lecturer, made her official visit.

Sunday visitors of Mr. and Mrs. **William Merrill** were Mr. and Mrs. Roy Mason from Olympia and Mr. and Mrs. Henry Kassler who have recently returned from Japan where he was stationed with the Navy. They are now at Bremerton.

Lions awarded attendance pins

The Sequim Valley Lions Club met Wednesday night with 16 members present and two guests, Bob Matriotti and Fay Clockling. President M. C. Strauss appointed Glenn Irish chairman of the entertainment committee assisted by Arvie Smith and William Wheeler.

Minutes of the board meeting were read and members discussed the Irrigation Festival and possible community projects.

President Strauss presented a four year perfect attendance pin to S. D. (Duke) Teitzel; two year perfect attendance pins to William Tuomala, Dr. Keith Senz, and Arvie Smith who also received a key membership pin.

A film, "Sea Shore Oddities" presented by Irish and activities of Teitzel as "Tailtwister" completed the evening.

Open house to fete Mrs. H. M. Bennett

On Sunday afternoon from 3 to 5 p.m. Mrs. H. M. Bennett will be honored at an open house in celebration of her birthday. Mrs. Arvie Smith, Mrs. E. M. Bennett of Port Angeles, and Mrs. J. G. Bell will serve as hostesses and invite all friends of Mrs. Bennett to call on Sunday.

School Highlights

School Lunch Menus
Nov. 2 through Nov. 6
Monday
Mashed potatoes, hamburger gravy, Harvard beets, or buttered carrots, bread and butter sandwich, fruit cup, milk.
Tuesday
Hot dog, potato salad, vegetable applesauce, cookie, milk.
Wednesday
Frosted meat leaf, cooked tomatoes or spinach, bread and butter sandwich, fruit gelatin, milk.
Thursday
Beef-vegetable stew, relish tray, hot rolls, cottage pudding, cherry sauce, milk.
Friday
Tomato rice soup, grilled cheese sandwich, molded fruit salad, marble cake, milk.

FAMILY UNITS
Washington — About nine-tenths of all the people of the U.S. were living in family units during the 1950 census.

Christmas Committee

Officers of the Keep Christ in Christmas Committee compare notes after an organizational meeting Monday afternoon at the Methodist church. Shown here, left to right, are Mrs. Phil Schenck, treasurer; Mrs. Peter B. Black, secretary; and H. M. Bennett, chairman.

Sequim Briefs

The **DUNGENESS COMMUNITY CLUB** will hold an unplanned potluck dinner Monday evening at the Dungeness schoolhouse at 6:30 p.m. followed by a program and election of officers. Club membership is not confined to residents of the Dungeness area, and members invite anyone interested to attend. Mrs. L. M. Ellis is in charge of the dinner.

RHODODENDRON GRANGE held a social night Oct. 23 with dance music played over a new loud speaker system installed by Master Wallace Norton assisted by David Cohn.

The grange is sponsoring a children's party at the schoolhouse on Halloween for youngsters under 14. It will be a masquerade party, with games and refreshments, from 8 to 10 p.m.

Members of **SEQUIM PRAIRIE GARDEN CLUB** will hold an all day meeting Monday starting with a workshop on flower arrangement at 10 a. m. at the home of Mrs. Seymour Howard. Mrs. Robert A. Nelson, president of the Port Angeles Garden Club, will conduct the workshop. The afternoon session will be at the home of Mrs. James Schreiner when Mrs. Howard will present a program on landscaping.

The **WOMEN'S CLUB OF SEQUIM** met Oct. 26 at Evansport with Mrs. Fred G. Evans as hostess. Dinner dessert was followed by a short business meeting and Mrs. Iris Marshall reviewed "Seidman and Son" by Elick Moll.

Mrs. A. A. Bugge gave as her topic "Thanksgiving, 1959". The club adjourned to meet with Mrs. B. L. Walden on Nov. 30.

The **VFW AUXILIARY** met Tuesday night at the IOOF Hall with 14 members present and initiated the following new members: Mrs. Joseph Janssen, Mrs. George King, Mrs. Conrad Kirner and Mrs. Ernest Berlen who recently moved here from California.

Serving on the refreshment committee were Mrs. Allison Knapp, Mrs. Edna McNamara and Mrs. Edwin Becker, Jr. Twelve members were present from the VFW Post.

PAST NOBLE GRANDS of the Rebekah Lodge met Tuesday afternoon at the home of Miss Janet Laurenson with 15 members present and Mrs. Peter Duncan as a guest. The following officers were elected: Mrs. Lorn Priest, president; Mrs. Dick Grimsley, vice-president; Mrs. J. H. Clayton, secretary; Mrs. Roy Long, treasurer.

Mrs. H. F. Sindars, a member who has been a patient in the Sequim Valley Sanitarium, is now at home.

Sequim **EXPLORER SCOUTS** sponsored a pre-Halloween dance Oct. 24 in Pearson's old store. Winners of dance contests were given milk shake certificates by Sequim merchants. David Ellis was general chairman. On the decorating committee were Bob Stipe, Dick Cays, Bob Dearinger, Bill Sharp, Russell Sherrill, Bill Gowdy and Gary Clark. Refreshments for the dance were furnished by mothers of Explorer Scouts.

Four tables of pinochle were in play when Mrs. Ted Blair entertained Sequim **ROYAL NEIGHBORS** at her home in Port Angeles Monday night.

Mrs. Margaret Picca, a guest from Port Angeles, won high and Mrs. John Dearinger won the consolation prize. Refreshments were served by the hostess at tables decorated in a Halloween theme.

Commission chairman of **TRINITY METHODIST CHURCH** who attended an Interboard School at First Church in Tacoma on Tuesday were Mrs. J. G. Bell, Mrs. R. J. Reed, Henry Witte, Mrs. Arvie Smith and the Rev. Robert C. Ward. On Monday the Rev. Ward and Boyd Grant attended a session at the Methodist Church in Mount Vernon.

East End Chairmen for UGN

Leonard Grebin, left, and Dr. Jay J. Sherman, UGN chairmen for the Sequim area, plan the local drive which they hope to have completed by Nov. 7.

Thursday evening the chairmen met with Bern Crowell, county drive chairman, and volunteer workers at Isa's Cafe where city blocks and rural routes were assigned. Dr. Sherman reports 35 volunteers have signed up to work in Sequim, with an additional number for the rural area.

Sequim Briefs

All Sequim **PTA** room mothers are asked by Chairman Mrs. Leonard Gizinski to meet Nov. 3 at 8 p.m. at the multipurpose room to plan a PTA spaghetti dinner for Nov. 14. The Executive Board will meet at the same time.

Sequim **PRE-SCHOOL PTA** met Monday night at the Sequim Library and heard Mrs. Laurel Wood report on the rummage sale and candy sale. Mrs. Wood and Mrs. Neil Albright expressed thanks to everyone who donated clothing and candy to make the sale a financial success. Articles not sold were given to the Salvation Army.

Mrs. William Fatherson announced the fall conference in Port Angeles on Nov. 4. Plans were made for a Thanksgiving basket for a needy family. Miss Lyda Rich talked on what kindergarten children learn and do from day to day. General discussion followed.

Hostesses were Mrs. Edwin Heath and Mrs. Gene Adams.

Students sponsor Halloween carnival

Students of Sequim High School are providing Halloween entertainment for the community Saturday night with a Halloween Carnival in the old gym and foyer of the new gym from 7 to 10:30 p.m. There will be a wide variety of games to attract all ages, with many major prizes.

The Halloween Carnival was presented for five consecutive years as a project of Sequim PTA. The last one was held in 1956. The high school students are sponsoring the carnival this year as a money making project for the athletic field lighting fund, and urge the people of Sequim to attend.

Sequim Bay woman hurt in car crash

Mrs Betty DePaule, 28, of Sequim Bay, received a fractured pelvic bone Wednesday at 5:30 on Highway 101, 21 miles northest of Forks when her car, which she swerved to avoid hitting a deer, left the highway.

Mrs. DePaule, to avoid hitting the deer, swerved her car, and, went along the right side of the highway, then the vehicle skidded and crossed to the left side and after traveling on that shoulder, went into the air and turned over, pinning her underneath and fracturing a pelvic bone.

Mrs. DePaule was taken to the Forks Community Clinic where she is receiving treatment.

Other occupant of the car was Mrs. Ed Pinord, Port Angeles, who was not injured, State Patrolman Boyd Rupp reports. He estimated damage of $600 to the automobile.

Boys take turns shooting each other

SUNNYSIDE (AP) — Donald Smith and Alan Luther are all square now. Accidentally, each 17-year-old has shot and wounded the other.

Smith was reported in satisfactory condition Thursday at a local hospital after being wounded Wednesday.

Investigating officers said Smith was sitting in the back seat of an automobile when his companion's shotgun charge, set off accidentally, went through the car window and struck him in the back of the neck.

Port Angeles Evening News, a Washington 1916 corporation publishes the Port Angeles Evening News daily except Sunday and The Olympic Tribune every Friday. C. N. Webster, Publisher; George Buck, General Manager.

MEMBER ASSOCIATED PRESS. The Associated Press is entitled exclusively to the use for republication of all the local news printed in this newspaper as well as all A. P. news dispatches.

Member of the Audit Bureau of Circulation

Second class mail privileges authorized at Port Angeles, Washington.

NATIONAL AWARD WINNER
19 58
National Editorial Association Annual
Better Newspaper Contests

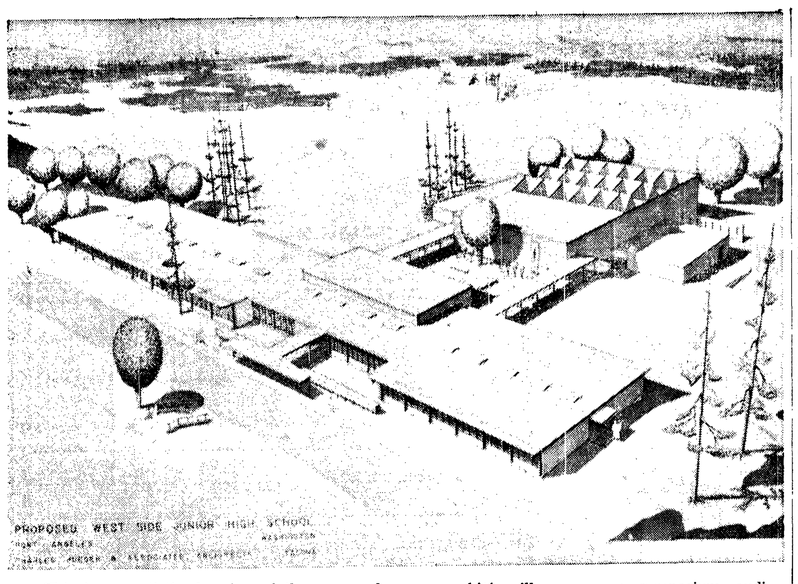

This is an artist's drawing of the proposed new junior high school to be located at 14th and D Sts. Preliminary plans for the building provide for seven classrooms, a home economics unit, a library, a combined shop, craft and art room, a music-activity room, a multi-purpose room which will serve as a gymnasium, auditorium and cafeteria, offices and general storage and book rooms. The bond issue to finance the building of this junior high and a junior college building comes to a vote in a special school election scheduled Nov. 3.

37 precincts involved in school election set Nov. 3

(From Evening News Oct. 26)

Voters residing in School District No. 17, which is composed of 37 precincts, cast 6,425 votes in the last general election.

State law provides that to make a school bond election legal, 40 percent of the number of voters casting ballots in the last general election must vote in a school bond election. Of this 60 percent, or more must vote favorably on the bonds.

This means that in the special school bond election of Tuesday, Nov. 3, 2,570 votes must be cast to reach the 40 percent. Of these votes a minimum of 1,542 votes must be in favor of the bond issue.

The proposition to be voted on is whether School District No. 17 will be authorized to issue $495,000 in general obligation bonds for the purpose of providing money to construct a junior high school and a junior college building and equipping them.

Electors in all 27 Port Angeles city precincts will vote on the bond issue. Electors in all or part of ten precincts outside the city will vote on the bonds issue.

The precincts outside the city entitled to vote are Mt. Angeles, Bellview, Mt. Pleasant, Black Diamond, Clark, Elwha (portion only), Fairmount, Fogarty, Gaddaghrty and John Donahue.

Voting will be in 19 polling places within the district. The polling places will be open from 8 a. m. to 8 p.m. Tuesday, Nov. 3.

Polling places and details of the proposed bond issue appear in a legal notice in the Evening News Wednesday.

Do you have a question about the junior college part of the bond proposal? A series of questions and answers appear on Page 5 of today's Evening News.

Slankard outlines annexation stand

Residents of areas adjacent to Port Angeles, if they desire annexation to the city, must settle that question among themselves and indicate their desires, City Manager M. W. Slankard said at the Monday noon meeting of the Chamber of Commerce.

The City Council is neutral on the question, and is putting no pressure on the out-of-city residents. It is complying with the state law governing annexation.

(From Evening News Oct. 27)

The city government has distributed brochures to people in the outlying districts explaining the steps that must be taken to secure annexaion.

SLANKARD SAID the two most frequent questions asked him by residents in the suburbs is if their district becomes part of the city will water meters be eliminated and will the areas have city street lights. He says he answers yes to both questions.

Slankard said the City Council has embarked on a city improvement program that calls for the expenditure of about $2,000,000 on the city water system. This program called for renewing the water line from the Morse Creek reservoir to the city and construction of two new reservoirs.

Receipts of the water department, that should increase in 1960, is expected to be sufficient to pay for the cost of the project, the city manager declared.

OTHER IMPROVEMENTS on the agenda, Slankard said, is installation of more street lights, paid for from light department receipts and other street lighs on the corner of every block in the city.

In answer to a question Slankard said the Council hopes to have a fill across Peabody Gulch at 5th St. and borrow earth is now being dumped there. This crossing will fit into a comprehensive plan if a LID is created between Peabody and Race Sts.

Under consideration, Slankard said is a plan to fill a gulch on East Front St., so that the street may be extended further east. Plans are being made for the possible purchase of private land so the gulch crossing can be constructed, at a future date, Slankard said.

IN ANSWER to a question by Dr. Earl Miller about the status of sewage disposal and harbor pollution, Slankard said no money is listed in the city's 1960 budget for sewage disposal. Money was in the budget the past several years to investigate sewage disposal plans. No decision has been reached on what program will be followed. With a full program of city projects the item was not put in the 1960 budget, the city manager said.

Miller then asked if it is not possible to transport young salmon for disposal out of the harbor area.

Slankard said he doubts if city funds could be used to transport young salmon.

THE CITY MANAGER said the city is in good condition financially. He said he has enjoyed the 14 months he has been here and praised Council members and department heads for their cooperation and harmony.

In regards to the 1960 budget, recently approved, he said that a study is being made of salaries paid members of the various city departments and on the basis of that study it is probable salaries will be equalized at a future date.

Dr. Barkev Sanders

Dr. Edward Wellin

300 expected for public health meet

(From Evening News Oct. 29)

"Local health departments their responsibilities and destiny," provides the theme for the 24th annual Washington State Public Health Association conference here, Sunday through Tuesday.

Some 300 public health workers from state and local health departments, volunteer agencies, other health organizations and private industry are expected, according to President Seymour Standish of Seattle. He said two nationally-known public health authorities will be among the 32 program participants. The men are Dr. Barkev Sanders of Washington, D. C., who will present the keynote address, and Dr. Edward Wellin of New York City who will lead a discussion on cultural factors influencing health behaviour.

DR. SANDERS is research consultant for the Public Health Service and has been a faculty member at Johns Hopkins University and other universities, teaching economics, statistics and medical care. Dr. Wellin is field director for a study of behavioral sciences in public health being conducted by the American Public Health Association.

The 1959 conference continues a study begun last year into the status of local health units in Washington. Standish said special emphasis will be placed on determining in what ways the health of Washington residents can be protected and improved through preventive measures.

Following Dr. Sanders' keynote address Monday morning, the general assembly will hear a panel discussion on local health department programming. Dr. W. R. Giedt, state epidemiologist, will moderate. Panelists will include Dr. Emil Palmquist, chief of General Health Services, U. S. Public Health Service Region 9, from San Francisco; and three local health officers: Dr. S. P. Lehman, Seattle-King County Health Department; Dr. Roger Knipe, Snohomish Health District; and Dr. Merle Snyder, Stevens County Health Department. Dr. Palmquist was head of the Olympic Health District from 1942 to 1944.

SUCCEEDING SESSIONS Monday afternoon and Tuesday include a symposium on "Tuberculosis-Washington Success Story"; a panel discussion on "What Are The Factors Which Influence Other Agencies to Assume Public Health Functions"; and reports on fluorescent antibody techniques microbiology and environmental food sanitation.

The association also will make its first presentation of awards for outstanding contributions to public health. Presentations will be made at the annual banquet Monday evening.

Conference headquarters will be in Harrington's Skyroom.

Hurricane Road closes to traffic Monday

(From Evening News Oct. 28)

With the coming of winter weather, Supt. Daniel B. Beard of Olympic National Park announces the closing of certain roads in the park on Monday.

The gate at the first tunnel on Heart o' the Hills road to Hurricane Ridge will be closed. Visitors will be able to drive to the Lookout Point Overlook and parking area. Beard said there is very little public use of the road at present and the cost of maintaining and patrolling the road to assure safety to the visitor is not justified.

Moreover, the time of year is approaching when sudden, heavy snowfall in the high elevations may occur, he said.

On Saturday, Dec. 26, Hurricane Ridge is scheduled to open weekends for the skiing season and park road crews will keep the road open for weekends through March 20, 1960.

Other roads to be closed Monday, are the Dosewallips and Staircase roads at the park boundary and the Queets road at Matheny Creek. The bridge has been declared unsafe for traffic.

The gate to the Deer Park road was closed on Oct. 9.

Auto Assn. honors city for safety record

(From Evening News Oct. 29)

Port Angeles has had no pedestrian traffic fatality for the past nine years.

Observance of another entire year without a fatal pedestrian accident was noted by the American Automobile Assn., Monday noon when Police Chief Harry Kochanek was presented with a plaque by the organization.

Presentation was made by L. V. Venable, an AAA official at the Chamber of Commerce meeting.

The police department was praised by Venable, Pres. S. C. Tozier and City Manager M. W. Slankard for the "outstanding" record.

Venable asked Kochanek if he attributed the safety record to the prevalence of "jaywalking" on the city streets.

Kochanek answered, "No comment."

CHAIRMAN Donald Judd, head of a committee arranging for the annual observance of Business-Labor-Education Day reported plans are being completed for the affair scheduled Friday. This year school teachers will be conducted on tours of business houses and industrial plants. Judd urged that the committee be contacted by persons who plan on having teachers as their guests.

Chairman E. R. Thomsen of the convention committee announced that the Washington State Public Health Association has a convention here next Sunday, Monday and Tuesday.

Tozier announced that no Chamber of Commerce meeting will be held Monday because the city's dining facilities will be in use by convention delegates.

Sec.-Treas. George Buck, of the North Olympic Chambers of Commerce reported on last week's meeting of the organization.

The organization decided, Buck said, to publicize what is known as the Poulsbo Plan centralizing the across-sound state ferry system.

All civic organizations in the Puget Sound area will be informed about the proposed plan, Buck said.

SMALL FIRMS WIN

ALBUQUERQUE N.M. (AP) — A federal official says a group of small firms incorporated under the Small Business Administration has won the first federal contract of a type which a large firm usually gets.

The Albuquerque companies are Applied Research Associates Inc., Bandelier Films Inc., Machine Engineering Corp. and Ward Anderson Printing Co. They have a $1,250,000 Air Force contract to write and print secret Air Force manuals on operation of aircraft and special weapons systems.

Hunting pressure light in area; deer kill running below normal

(From Evening News Oct. 26)

Hunting pressure was fairly light in this area over the weekend and the deer kill not large, an unofficial check shows.

At a checking station at Joyce, Game Protector J. H. Laney's district counted 400 hunters to late Sunday. There were three deer and four grouse checked. One of the deer was a spike buck and the others two pointers.

Hunters at the checking station said they were hoping that at the dark of the moon hunting will be better.

Forester Charles Tulloch, said hunting pressure was light in the Pysht Tree Farm District and the deer kill, according to preliminary check was light.

At least three bucks and probably more were killed in the Hoko-Dickey district but hunting was difficult in the stormy weather Saturday. Weather was better Sunday but not many bucks were seen.

Two hunters who were in the Burnt Mountain and Lost Mountain districts killed bucks.

The buck deer season is open to Saturday, and the elk season opens Sunday.

Jury finds for neither party in superior court

(From Evening News Oct. 29)

The jury found for neither complainant in a superior court hearing of a damage suit and cross-complaint Wednesday afternoon.

The Quillayute School District sued Mr. and Mrs. James Clayton for property damage arising from a traffic accident March 17, 1958 near Tyee.

In a cross complaint the Claytons asked $15,480 in compensation for personal injuries, work time lost, and property damage.

The trial started Tuesday morning.

Acheson says Coho will be finished before Christmas

(From Evening News Oct. 26)

SEATTLE (AP)— The Ferry Coho, destined to run between Seattle, Port Angeles and Victoria, B. C., should be completed before Christmas, president R. J. Acheson of Black Ball Transport said Saturday.

Work on the ferry was halted for two months by the coastwide shipyard strike.

The Coho will carry freight from Seattle and freight and passengers between Port Angeles and Victoria.

LEGAL PUBLICATION

NOTICE OF HEARING FINAL REPORT AND PETITION FOR DISTRIBUTION
No. 5167

In the Superior Court of the State of Washington for Clallam County.

In the Matter of the Estate of **VICTORIA M. FABISH**, Deceased.

NOTICE IS HEREBY GIVEN that SOPHIE K. WOLNY, Executrix of the above entitled estate, has filed in the office of the Clerk of said Court her Final Report and Petition for Distribution, asking the Court to settle said report, distribute the property to the persons thereto entitled and to discharge said Executrix, and that said report and petition will be heard on the 24th day of November, 1959, at 9:30 a.m., at the court room of the Probate Department of said Court, at which time and place any person interested in said estate may appear and file objections thereto and contest the same.

DATED this 28th day of October, 1959.

CLYDE E. SHORE,
Clerk of the Superior Court
HOWARD V. DOHERTY
Attorney for Estate
Aldwell Building
Port Angeles, Washington
Pub.: Oct. 30, Nov. 6, 13, 1959T.

Four hurt when school bus tips over

(From Evening News Oct. 29)

A School District 17 bus, driven by Paul E. Pendergrass, 36, Port Angeles, hit a soft shoulder on the Upper Black Diamond road at 4:10 p.m. Wednesday and was badly damaged and four occupants injured.

The driver received leg lacerations, Connie Shor, 10 received lacerations, James Shore 8, received a bruise on his head, Mrs. Lillian Keller, a teacher, received lacerations.

All but James Shore received emergency hospital treatment and were later released.

The accident occurred near the Dennis Shore home about 4.11 miles southwest of Port Angeles. The car, when it hit the soft shoulder on the west side of the road, rolled over and landed on its right side in a field.

The two school children were being delivered to the home of their parents, Mr. and Mrs. Dennis Shore.

State Patrolman Richard Bradley was joined in the investigation of the accident by Sgt. Ray Fry and Patrolman Lee York.

The Espy Giles unit of the Port Angeles Fire Department was called to the scene and transported the more badly injured to the hospital. James Shore received treatment at his own home.

Patrolman Bradley in his report says that estimated damage to the bus is $5,000. It has both sides and top smashed.

NEW MISSILE

CAPE CANAVERAL, Fla. (AP) —The Air Force's new Mace-B guided missile has made what officials called an impressive deubt at the Cape by succesfully flying a 1,000-mile course at speeds up to 650 miles an hour. The launching Thursday was the first in a new test series for the advanced tactical weapon.

Both dancers, audience enjoy ballet

(From Evening News Oct. 29)

An audience of 1,100 Community Concert members and the Robert Joffrey Ballet expressed mutual enjoyment of the performance in the high school auditorium Wednesday night.

The nearly full house showed a delighted response to the fresh new American approach to ballet in the Joffrey dancers performance. The troupe of youthful dancers said they loved working on the new high school stage.

"It is so wonderful to have enough room. The dancers can really let themselves go and don't have to worry about saving their ankles as they do on smaller stages. And the audience was tops in response, too, it was a thrill to look out in that auditorium and see their pleased faces," said Miss Tomkins, the ballet mistress.

In their brilliantly colored costumes the dancers' figures showed no signs of the husky snack eaten just before the performance. A witness in a restaurant saw them each order and consume two hamburgers, five cups of coffee, two or three cups of milk and an assortment of banana splits, cup cakes, pies and other sweets. They also took a huge container of hot coffee back stage with them.

"A ballet dancer burns up more energy in five minutes of ballet than a football player does in an hour," said one dancer.

The hard working troupe has a stiff schedule of performances in this area. They danced in Tacoma Tuesday, here Wednesday, will appear in Aberdeen tonight, Seattle Friday, Bremerton Saturday and Olympia next week.

Townsend library has art exhibit

(From Evening News Oct. 26)

The newly restored French provincial home of Mrs. Harry E. Johnson in Port Townsend was the setting for a luncheon yesterday afternoon.

Guests were art-patron friends of Mrs. Johnsons from Tacoma, Dungeness, Port Angeles and Port Townsend.

On Sunday Dr. and Mrs. Johnson entertained with a preview tea for the first in a series of art exhibits planned for the Port Townsend library.

The affair was sponsored by the Jefferson County Art League and featured the work of Esther Webster of Port Angeles.

Oil canvases and large wash drawings were placed on the high ledges above the bookcases. About 25 drawings, oil washes, and oil canvases are now on display at the library.

Mrs. Winifred Gilchrist, city librarian, and John J. Bannister, chairman of the library board, expressed enthusiasm over the idea of art exhibits in the library.

For the preview in her home Mrs. Johnson hung a number of the artists drawings made in New York City and in the Port Angeles area over the past 25 years.

Committee chairmen serving in connection with the exhibit and preview tea include: Mrs. Robert Leighton, hostess chairman; Mrs. Earl Helander, picture hanging; Mrs. Ed McMinn, program; Mrs. A. C. Grady, library; Mrs. H. E. Johnson, exhibit chairman.

The Mmes. C. H. Hilton, Harry Gilchrist, Richard McCurdy and Fred Okert poured at the preview tea. Eighty residents of the Port Townsend, Gardiner, Sequim and Port Angeles areas attended.

Other than its chief product, copper, Montana produces large amounts of silver, gold, lead, zinc and uranium.

Meet Your Neighbor

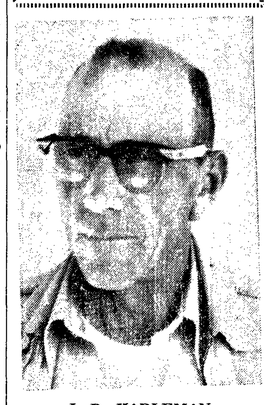

J. D. HARLEMAN
Sequim

"Best deal I ever made—it's too bad she didn't do as well."

That's the way Jess Harleman described his good fortune in marrying a home economics teacher, thus skipping the whole chapter of bride's burned biscuits and tough gravy.

He was born in Iowa in 1904, but moved to North Dakota with the family when only a year old. He finished high school there and went into partnership with his father on the farm. A couple of years later his mother was so ill with asthma that the family made a trip in 1926 to Sequim for her health. "A lucky break" says Jess, "for she felt so much better as we crossed the Cascades that we never went back, and so escaped the drouth and dust-bowl days."

In 1930 he married Margaret Prince, the Sequim High School home economics teacher, and they have two daughters. Caroline King, 27, is married to a career Navy man. They expect to live in Adak, Alaska, this winter with their five-year old son. The younger daughter, Diane, 22, is working in Seattle.

The original family farm on which the Harlemans live is a forty-acre dairy farm, and Jess bought an additional 30 acres in the Agnew district on which to raise hay. He normally milks 32 Jersey cows, which, with some extra young stock, is all he feels he can handle with his present facilities. To make up a little volume in compensation for the average 40-cow farm, he raises some extra Jersey heifers to sell as replacement stock.

Jess explains that visiting with people and exchanging ideas is his most interesting activity, but that he likes people in small quantities at a time, so isn't a "joiner." His activities at present are in the Farm Bureau, the Dairy Herd Improvement Association and the Methodist church.

The United States is the world's largest producer of eggs, with an output exceeding that of all Europe.

Zweekhorsts moving to Seattle after making home in valley for many years

(From Evening News 10-23-)

Herman Zweekhorst knew no illness until he was 80. At 83, hospitalized twice, under constant medical care, and forced to sell his land because of poor health, he didn't expect to see another birthday.

Saturday he will be 84, and will celebrate at his home on Cameron Road. This six acres, the last of a once 147 acre farm, has been sold and Mr. and Mrs. Zweekhorst will move to Seattle soon to be near their relatives.

ZWEEKHORST READS without glasses, threads needles for his wife, and only wears glasses when he drives the car. He said "For thirty years I worked seven days a week and never less than 13 hours a day — that's what kept me healthy so long." At 70, he stopped farming, sold his cows, and as he puts it, "slacked off a little."

Zweekhorst came to Dungeness 51 years ago where he first worked for Frank Robinson, Bill Dick and Roy Stone, and worked in the logging camps. He bought land west of McDonnell Creek, started farming and clearing more land, part of which is now the H. L. Olstead place.

He was born near Amsterdam Oct. 24, 1875 and worked in his father's bakery until he went in the army in 1895 and 96. In 1901 he came to America but returned to Holland in 1902 when a brother and sister died of typhoid fever and his parents asked him to come back. In 1903 he made another trip to America and this time stayed.

Herman Zweekhorst

HE WORKED ON a railroad in Pennsylvania, worked in New York and in New Jersey and in 1905 came west to Montana.

He tried farming in Montana and went broke when there was no market for his hay because of mild winters. He worked as a sheepherder and in coal mines. He came to Seattle and from there went to Alaska and worked on a railroad. Back to Seattle, and in January of 1908 he came to the Dungeness Valley where he has lived for over half a century.

HE HAS BEEN a grange member since the first grange was started in Dungeness. He said that one died off, a new one started up and he joined it. Then it ceased to exist and he joined in 1919 when the grange built a store in Carlsborg. Later he belonged to Fairview and has for years been a member of Sequim Prairie Grange.

He has a son in Seattle, Arnold Zweekhorst, who works for the fire department, and also has a son and grandson.

These, and a married sister, her husband and daughter are expected Saturday to help Mr. Zweekhorst celebrate his last birthday on his beloved acres.

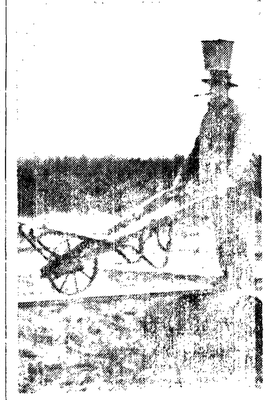

Past 70, Zweekhorst performed stunts like this to amuse his family and friends. Other stunts were climbing a ladder with a bucket of water on his head while smoking a cigar; and standing on his head in the creek.

When a boy in Holland he delivered bread from his father's bakery carrying a basket on his bicycle and another basket balanced on his head.

HOT FIRE

SPOKANE, Wash. (AP) — Fire, brilliant white and up to 3,000 degrees hot, still was coming from the shell of a freight car in a railyard on the city's northeast side early today.

The car, loaded with eight tons of magnesium, caught fire in the Great Northern Hillyard yards Thursday and blast after blast followed. Firemen said the magnesium, a light, tough metal that burns hot, may glow and sputter for another day or so.

They said the blaze apparently started from a welder's torch.

GN officials said there were no injuries.

Students welcomed

Two exchange students receive a rousing welcome from the senior student body Wednesday noon in the square on the north side of the main building. From the left are returning exchange student to Germany Mary Lee McRevey, German Exchange Student Karin von Stackelberg and Chairman of the Assembly Karen E. Fischer. (Evening News Photo.)

Olympic Tribune
C. N. WEBSTER, Editor
GEORGE BUCK, General Manager

The Olympic Tribune

Entered as second class matter on April 17, 1916 at the postoffice at Port Angeles, Washington, under the Act of March 3, 1879.

Subscription Rate $1.50 per year anywhere in U.S.A.

Published every Friday night by Port Angeles Evening News (Inc.)
Olympic Tribune

Hospital Assn. elects Murray state president

The Washington State Hospital Assn., elected William Murray president at its convention in Yakima, Oct. 21-22.

Also convening in Yakima at that time were the Washington State Hospital District. Assn. and the Washington State Assn. of Hospital Auxiliaries.

Attending the meetings from Port Angeles were Murray, administrator of Olympic Memorial Hospital; Hospital Commissioners Ruth Fint and Charles Willson, hospital attorney Tyler C. Moffett, and Miss Sheila Astley, president of Olympic Memorial Hospital Aux.

ROBERT CUNNINGHAM of Forks was elected a trustee of the Hospital District. Assn. Miss Astley was appointed public relations chairman for the State Assn. of Hospital Auxiliaries. Willson is a trustee of the State Hospital Assn., for a three year term.

Featured speakers were W. I. Christopher, director of personnel services for the National Catholic Hospital Assn. St. Louis, Mo. and Miss Eva Erickson, administrator of the Children's Orthopedic Hospital, Seattle. Christopher talked on hospitals — employee relationships; and Miss Erickson on the two-year graduate nurse and her qualifications.

To wed

Mr. and Mrs. Raymond H. Raby announce the engagement of their daughter Gwendolyn Jean to Chester R. Anderson, son of Mrs. Iolanthe Anderson of San Francisco. The wedding will take place Dec. 12.

IT WORKED

OGDEN, Utah (AP) — Here's how to make fire by friction, teachers George Jackson and Bob Prout told their pupils Wednesday as they twirled a stick in a can containing cedar bark.

Other students at Mount Fort Junior High smelled the pungent smoke and turned in a fire alarm.

The science experiment moved outside.

STARTING SUNDAY
APOSTOLIC FAITH CHURCH
NEAH BAY
Dedication Service, 11:00 a.m.
REVIVAL CAMPAIGN
Continuing Nightly at 7:30
Rev. R. Robt. Crawford, General Overseer
and
Vesper Concert Trio
(Violin, Cello, Piano)

TONIGHT
APOSTOLIC FAITH CHURCH
7:50 p.m.
221 West 8th Street
Port Angeles

Willi-Lou's Circus

what snaps in front...
a Girls' "Bonnets & Bows" print, plastic soles, 2" grow-feature, snug contour neck. Pink on pink; pink or yellow on white, 0-4. $3.00
b Nitey Nite® doll with movable arms and legs. $3.00
or snaps in back...
c Boys' or girls' solid color Switchabout,® patented bootee feet, 2" grow-feature, snug-fit patented contour neck. Blue, aqua, pink, yellow, 00-4. $2.50
NITEY NITE
Willi-Lou's Circus
CHILDREN'S FINER APPAREL — NEAR FIRST AND LAUREL

Mrs. Hyde tells of passage to Argentina

(Editor's note — Mrs. Loring F. Hyde continues her description of her freighter cruise to South America.)

We took a pilot aboard to stay with us to Buenos Aires. Our next stop, five days away, was Punta Arenas, the most southerly port in the world.

We had bad weather. The ship rolled and tossed. The scenery was very beautiful if you could stand on your feet long enough to look at it.

It was very cold and the mountains were white with snow. Icebergs floated along in the water reminding me of Alaska. The weather was so bad they had to wet down the table cloths to keep the dishes on the table.

One of the passengers was tossed out of his bed one night. No one could sleep. It was so rough the captain had the ship anchored off Golfo de Penas all night. We all were exhausted.

PUNTA ARENAS is the capital of the Province of Magellanes, about equi-distant from the Pacific and Atlantic Oceans. It is the main port of call for all foreign vessels passing from one ocean to the other.

We visited the excellent British Club, and the Colegot Salesianos Museum featuring the Indian, animal and bird life of the region.

Some of us had planned a trip to the Chilean Lake country, one of the most picturesque lake regions in the world, but cancelled it due to the weather. We were assured it was a little too early in the season for the trip. We stayed aboard ship and watched unloaded sacks and sacks of flour which we learned later was a gift from Canada.

SEPT. 11 we docked at Montevideo, capital of Uruguay, smallest South American country. We were permitted through the state buildings and allowed to take all the pictures we liked. Uruguay has no president. It is governed by a council of nine men. Everyone told us Uruguay was the first welfare state in South America.

Beach resorts extend 200 miles up the coast. It was very windy the day we took the tour and the road was so covered with sand we could not see much of the beach. The golf club is considered one of the best in Latin America. We had dinner there. It is a beautiful club with well kept greens and, all kinds of beautiful birds.

I ASKED our guide about the hornero or oven bird. He pointed out several and showed us one of the homes or nests built of mud. One nest is for the mother bird, one for the male and one for the eggs. All the entrances face north.

We went to a movie. The picture was so old it was made before talkies and the sound dubbed in. The legend was printed on the screen in Spanish.

I tried their "carbonada", a meat stew with rice, raisins, peaches and pears. Mate, the South American tea, was served in a gourd-like cup with a silver tube for sipping.

Montevideo was an interesting place to shop. They had just raised the number of pesos to the dollar from 8 to 11, and had not yet gotten around to raising the prices to correspond. Leather goods were very inexpensive, as were the excellent woolens.

THE RESIDENTIAL AREAS were filled with lovely homes and a profusion of flowers. Bougainvillae grew as high as the houses. The legislative palace of Uruguayan marble and pink granite is topped with gold.

Sept. 13 we anchored in the harbor of Buenos Aires. The harbor has been dredged out and is very narrow with draw bridges that open just wide enough for a ship to pass through. We were all packed and ready to go ashore by 11 a. m. We were to live in a hotel two weeks while the ship went upriver to Rosario.

Since it was Sunday, the customs officers had to come down just for us. They took the names and numbers of our cameras, and were fascinated by my little pocket transistor radio. All of them had to take it out of its case and turn it on and off and from one station to the other, while the rest of the passengers waited.

They were so intrigued with it they forgot to open my suitcases for inspection. As we were getting into the company cars for the hotel, they came out and asked for tips as they had come down specially for us. They wanted cigarettes, or American dollars. We just waved them goodbye and drove away.

BUENOS AIRES is a modern cosmopolitan city with wonderful hotels. Some of us stayed at the City Hotel, which is much larger and just as nice as the Olympic Hotel in Seattle. Prices are much the same. We were there six days then decided to see how people lived at the swanky Plaza Hotel, which is like the Waldorf Astoria in New York. It has one of the prettiest dining rooms I have ever seen, famous for its pepper steak. And it was truly the best steak I have ever eaten.

We stayed there three days then moved to the Bristol Hotel, two blocks from the beautiful opera house on Ave 9 De Julio, the widest street in the world. We had a large room on the eighth floor overlooking the avenue and the Obelisk, a tall monument much like the one in Washington, D. C. marking the fourth centenary of the founding of Buenos Aires in 1536.

WE HAD NEVER a dull moment in Buenos Aires — so much to see and do. We were all impressed by the Colon Theatre, the national opera house, renowned for its beauty.

We went to the Roger Wagner Chorale which I had never been able to hear in the States and paid only 80 pesos or $1.25 for the best seats. We saw the ballet "El Lago De Los Cisnes" and "Apollon Musagete." We couldn't understand a word but the dancing was beautiful.

They have many picture houses or cinemas and all are very crowded. It costs 20 to 35 cents of our money to see a movie. We went twice.

I must say I was not proud of our American movies if they judge the American people by some of them. We saw Marilyn Monroe in "Some Like It Hot." and Jerry Lewis in "The Geisha Boy." We really enjoyed going to the real Argentine Theaters; seeing the goucho dances and hearing their music.

WE NEVER GOT used to their dinner hour. We were always first if we went before 10 p.m. and they would still be serving dinner at midnight. There were so many wonderful places to eat, and the meals were not expensive.

And what steaks! Steak with potatoes, vegetables, salad, dessert and wine cost just a dollar, our money. If you didn't want wine, the waiter would look at you as if you were crazy and try to tell you how good the wine was.

When we told them we didn't want wine, at the famous La Cabana, the manager, who could speak a little English, came to our table with a bottle of wine and said, "This is on the house. You must have wine with your steak.

FOOD, entertainment, taxies and buses were very inexpensive but clothing and hotels cost what they do in the States. We tried to eat at a different place each time; and tried the native dishes.

Puchero de gallina is a chicken sausage, potatoes, squash and corn, all cooked together. Bife a caballo is something to write home about. It is a very large steak with two fried eggs on top.

Most places gave us souvenirs, the Argentine flag with our names on it, wine glasses, autographed menus, and new five peso notes autographed.

I met some wonderful people in Buenos Aires. Dr. R. P. Moore had given me the address of Dr. Mario Villamil who had studied in Seattle for a year. When I called him to give him Dr. Moore's regards he said he would like to meet me. My roommate and I were booked for the tours and it was three days before I had any free time.

Dr. Villamil and his wife, who had been in the Sates with him, came to the hotel in their car and took me all over the city, pointing out places of interest. They sent their regards to all the people who were so nice to them in the States.

One day when I was lost and couldn't find my hotel, I met a very beautiful young lady who could speak English. She said she would walk with me so I invited her to tea.

Her name was Mary Espinosa. She was a technician in a hospital part time at a salary of $250.

We made an engagement for Saturday afternoon, to meet her mother. Mary, and Mrs. Espinosa (a lovely woman looking much too young to be her mother) took me to see the Jockey Club at San Isidro, one of the most beautiful racetracks in the world. The grandstands seat 50,000, and I think every seat was full. The grounds were so crowded you could hardly move.

Mrs. Espinosa is not a member of the Jockey Club, but she had made arrangements to have us admitted to the clubhouse, which was not so crowded. The horses race on turf. I didn't see much of the races I was so interested in that huge crowd.

Girl Scout leaders start training

Girl Scout leaders attended an introductory training session for administrative service recently in Scout Training Center.

Girl Scout Executive Director Doris Lieurance and training chairman Mrs. George Ellis conducted the workshop. The course covered aims and purposes of Girl Scouting, work methods, planning and policy making responsibilities; finance, public relations, training program, camp, personnel management, organization and membership.

Training sessions for each service will be scheduled in November.

At the first meeting were Mmes. Myron Hunt, Zood Alexander, Perry Brackett, Erich Naethe, Tony Sofie, Cleon Bemis, Wilfred Morrish, Philip Tobin, Don Downing, Ray Ross, Lloyd Flatau, Ivan Priest, R. Scott Marshall, Harry Kitselman and Miss Carol Anther.

PARK VISITORS

Washington — U. S. national parks expect about 60 million visitors a year. In 1941 there were only about 20 million.

Gus Lindquist

Ft. Worden officer gives talk

Supt. Gus Lindquist, of the Fort Worden State Diagnostic and Treatment Center, was guest speaker Wednesday noon at the Rotary Club meeting.

The speaker traced the three year history of the treatment center for young delinquent boys. He showed pictures of the center and group of boys there under treatment and rehabilitation.

Lindquist said that good objectives of civic groups and individuals would be to become familiar with the working of the center so the problems of the children could be better understood.

He said the youths sent there from the other state institutions, are under observation for a period of six weeks and receive treatment from psychiatrists and other center officials.

At the end of the six weeks a board studies each individual case and makes recommendation for rehabilitation if indicated.

During the six weeks period every action of the boy is observed from a physical and mental angle.

The center has been in active operation a year and a half. Linquist said that as far as can be determined it is successful in its purpose. He said that its one big objective is to segregate the younger boys from the older ones in the state's correctional institutions.

Linquist said that after Jan. 1, 1960, 66 young girls will come to the center, the first girls to be admitted there.

PRESIDENT JAMES MCCOURT of the Sequim Rotary Club brought his club members to the noon meeting of the Port Angeles Club.

All the members wore Sequim High School football jerseys to the meeting. The jerseys were the school colors and carried players' numbers.

McCourt introduced his team and gave the positions played.

The stunt was to advertise the Friday night game here between Sequim and Port Angeles high school football teams.

Program Chairman Dr. Anthony Galgano introduced the guest speaker.

Personals

Mrs. Gertrude E. Otis returned Wednesday from Bridgeport, where she spent a month. She was a houseguest of Mrs. Clara E. Wright and also visited other old friends.

Miss **Karen Allen** daughter of Mr. and Mrs. **Charles Allen**, and **Robert McDowell**, son of Rev. and Mrs. **James E. McDowell**, pledged Zeta Chi sorority, and Delta Psi Delta fraternity, respectively, at Linfield College McMinville, Ore.

4-H Club members hold achievement program

4-H Club members in the east end of the county received awards at their annual achievement program Saturday in the Elks Temple.

Turkey dinner was served to 226 young people, their leaders and guests. Naval Lodge of Elks Secretary James Glenn had charge of the dinner.

Miss Frances Hilt, president of the Junior Leaders Council, was master of ceremonies.

COUNTY COMMISSIONER Val Cameron, representing the Dairy Products Commission, presented awards for dairy demonstrations. Patrick Haggerty earned a $400 scholarship, and Frances Herrett, a gold watch.

Lynn Kitselman won the J. C. Penney campship to the State 4-H Club Conference in Pullman in June. C. E. Dickerman, manager of the local store, made the presentation.

Gil Harper, president of the Kiwanis Club, presented Marjorie Dunbar the Yeager Plaque for achievements in 4-H and community service during the year. The Kiwanis Club donated all the 4-H and community service during the year. The Kiwanis Club donated all the 4-H pins, leaders pins and financed most of the dinner.

POMONA GRANGE Master Paul Conner presented pins to junior leaders. Lynn Kitselman and Patricia Nyitray earned dress revue pins, and Frances Hilt, a home improvement pin. Mrs. Herbert Lehman awarded the blue ribbons for secretary books and record books.

Mrs. R. E. McLaughlin presented the Larry McLaughlin Memorial award to Frances Hilt and Marjorie Dunbar for placing first in demonstrations.

Holly Holcomb entertained with a ballet dance. Janie Sanford danced a hula. Cynthia Bialik sang a solo.

CLALLAM COUNTY Agents Melvin Michel and Elden Andrews presented the 4-H pins and premium checks. Three hundred six 4-H members in the county completed their projects and record books this year.

County Extension Agent Ruby Knudson presented pins to 65 4-H leaders. Honored for the most years of service were Mrs. W. H. Brueckner, 10 years; Mrs. Harry Kitselman and Mrs. E. J. Nyitray, 13 years; Mrs. Charles Alward, 16 years and Mrs. R. E. McLaughlin and Mrs. LeRoy Kitselman, 17 years.

Coming Events

TONIGHT

Angeles chapter, RAM, Masonic Temple, 7:30 p.m.; special convacation, most excellent masters degree, refreshments.

Soroptimists, Halloween party, with Mrs. Daisy White, 8 p.m. No noon luncheon meeting.

VFW Auxiliary card party, GAR Hall, 8 p.m.

Football - Port Angeles vs Sequim Civic Field, 8 p.m. KONP broadcasts 7:50 p.m.

Loyal Order of Moose and Women of the Moose and their families, Youth Honor Night, Moose Hall, 6:30 p.m.; potluck dinner and Halloween party.

Jefferson PTA carnival, school gym, 7 to 9 p.m.

Junior high costume dance, YMCA 8 p.m.

SATURDAY

YMCA schedule - movies, 9:30 a. m.; handicrafts, 10 a. m.; volleyball, Trampoline, 10:30 a. m.; handicrafts, 11 a. m.; archery, 11:30 a.m. horseback riding, 1:30 p.m.

Democratic Party fund - raising dinner, Harrington's, 7 p.m.

DeMolay dance, Masonic Temple, 8:30 to 12 p.m.

SUNDAY

Eden Grange, Grange Hall, dinner, 1 to 6 p.m.

MONDAY

Royal Neighbors, Angeles Grange Hall, 12:30 p.m.; potluck dinner and social afternoon.

Calories Anonymous, YMCA, 1 p.m.

Organization

XI IOTA chapter of Beta Sigma Phi met Tuesday at the home of Mrs. E. B. Page. The women discussed fund-raising projects. Mrs. Charles Woods talked on the United Nations in observance of United Nations Week. Mrs. Page and Mrs. James Maxfield served refreshments.

George Jeffrey with 3,718, won the prize for the month at the **ELKS CRIBBAGE CLUB** meeting Tuesday night. Martin Prasalowicz was second with 3,673. High score for the evening was H. H. Van Brocklin's 948. Second high was Mrs. John Anderson with 944. Messrs. and Mmes. Van Brocklin and Robert Lowry served refreshments. All Elks and their wives are invited to the club sessions each Tuesday evening.

Clallam Bay PTA sees school aids

At its October meeting, Clallam Bay Parent-Teacher Assn., heard George Snyder demonstrate school audio-visio aids.

Snyder showed types of equipment available to the teachers: Slide projectors, opaque-slide projectors, film projectors, tape recorders, and plastic break-down models.

He explained how they were used, and gave examples of classroom techniques involving each type of equipment. He also showed film-strip for classroom use. One of the more interesting Aids was a plastic model of the human torso, assembled in sections showing internal parts of the body.

President Mrs. Ervin Heath reported that membership now is 56, while the drive is not yet completed. Charles McLean, scholarship committee chairman, announced the committee has begun planning this year's fund drive. It had voted to allow the recipient of last year's scholarship until the first of the year to use it.

Refreshments were served in the home-economics room, following the meeting.

BILLION IN BUILDING

NEW YORK (AP)—New York City's building construction this year will total more than a billion dollars, according to Peter J. Reidy, buildings commissioner. In 1958, building construction totaled 982 million dollars.

Carneys attend college function

Rev. and Mrs. Roy W. Carney spent Thursday, Friday and Saturday on the Warner Pacific College campus in Portland and attended the college "Harvest Ingathering."

A whole beef was barbecued for the dinner served more than 2,000 people at the ingathering, Thursday. Approximately $17,000 was raised toward a new gymnasium.

The choir, of which Lois and Lester Carney are members, entertained. Lester Carney was leading soloist. Lauren B. Sykes of the American Guild of Organists is choirmaster. He has been teaching at WPC since 1956.

FREE! A LOVELY STAINLESS STEEL GIFT FOR YOU!
There Is No Obligation in Filling Out This Coupon on Receiving Your Gift
Name .....
Address .....
City ..... State .....
Phone ..... Best Date and
Time To Deliver Your Gift .....
By filling out this coupon you will receive a Lovely Gift and will be eligible for our
GRAND DRAWING
For Over $2000 in
WESTINGHOUSE APPLIANCES
You may win one of three prizes—Laudromat Ambassador Range—Upright Freezer—21" Deluxe TV Set—Fidelity Radio-Phonograph.
Rena Ware Distributors, Inc.
World's Largest Distributor of Stainless Steel Cookware
MAIL TO BOX 150 EVENING NEWS

Peoples
New!
REVOLVING CHARGE ACCOUNT
10 Nothing Down months to pay
You can now buy over 60% more with the same monthly payment on your REVOLVING CHARGE ACCOUNT . . .*
HERE'S HOW— IT WORKS . . .

Peoples will extend your permanent credit up to	If you can pay monthly
$100	$10
$150	$15
$200	$20
$250	$25

Open your charge account today—establish the amount of credit you desire and the amount you can conveniently pay each month. Then charge the whole amount at one time or over any period you wish. As you make a payment, that much more credit becomes available to you. Your credit remains permanent. For this credit you pay a small service charge on the unpaid balance. You receive a monthly statement same as a regular charge account.
*Use your RCA as a 30-day charge . . . you have 30 days after the billing date to pay for your purchases and save the service charge.
PEOPLES CREDIT DEPT.—LOWER FLOOR
OR ASK ANY SALES PERSON

Drop some freshly popped corn (salted) into bowls of cream of corn soup. Different and fun!

Now
LINCOLN THEATRE
GL 7-7997

FRIDAY - SATURDAY
A story of lost innocence. One of the most powerful and gripping photo plays ever shown on a motion picture screen.
Blue Denim at 7:00 and 9:50
West Bound at 8:45

Also—Randolph Scott in "WESTBOUND"

TONIGHT AT MIDNIGHT
BIG HALLOWE'EN SHOW
Pamela Duncan in 'UNDEAD'
Kent Taylor in "PHANTOM OF 10,000 LEAGUES"

KIDS
Special Matinee
Saturday at 1:15 P.M.
Cartoon Carnival
Two--3 Stooge Comedies
"Westbound"

Port Angeles Reflections

FORTY YEARS AGO — Friday 1919

Six thousand people witnessed the opening conference game with Whitman College at the University of Washington, Saturday. The first game of the season against the U.S.S. New York was played before six thousand spectators.

Ten former players on Washington squads and three former captains of teams are on the team. With two such scores as 35-0 and 120-0 in their favor so far, Washington rooters are beginning to feel enthusiastic over the outlook for the big games which are yet to come.

TWENTY FIVE YEARS AGO — 1934

The cutter Snohomish, 26-year old veteran of the Pacific sea lanes, is no longer listed as a vessel of the United States Coast Guard. Her crew was called to general muster on her decks Monday in Lake Union, and listened while Lieutenant-Commander J. E. Whitbeck read department orders placing the veteran cutter out of commission. Stripped of everything official, she will be advertised for sale to private owners and likely will spend years at sea as a powerful tug.

RIVERA ART SOLD

NEW YORK (AP)—Twenty-seven works of the late Mexican painter Diego Rivera were sold at auction at the Parke-Bernet Galleries Wednesday night for a total of $167,000.

Speaking tonight

The Rev. R. R. Crawford of Portland, overseer of the Apostolic Faith Churches, will speak at the church here tonight. Accompanying him is an evangelistic group including the vesper trio from the Missionary Vessel "Lower Light." The Rev. Mr. Crawford will dedicate the new Apostolic Faith Church at Neah Bay Sunday at 11 a.m. and will conduct the evening service at 7:30. The evangelistic group will conduct services nightly at 7:30 for several days. Charles Butler has charge of the Neah Bay congregation.

Soroptimists hear Helen Radke on school bond issue

Soroptimists heard Helen Radke discuss the proposed school bond issue at their luncheon meeting Friday.

Mrs. Radke explained the need for a new junior high school and the advantage of a junior college to students and the city. She said, "The junior college would mean an estimated payroll of $65,000 the first year and from $90,000 to $100,000 the second year. To pass the measure 2,600 must vote and 1,500 must approve the bond issue.

VERA MCDONALD, alternate delegate to the Soroptimist district conference Sept. 19-20 in Olympia, gave highlights of the conclave. Jessie Kreeger and Rose Morgan of Seattle led workshops on "Unlimited Horizons" and "Education in Soroptimists."

PRESIDENT OPAL McLAUGHLIN announced Lois Beil Sandall, federation committee general chairman has appointed Lois Barnhardt a committee member of the district for the 50th anniversary observance of the American Federation of Soroptimists.

In lieu of a luncheon meeting Oct. 30, the women will have a Halloween party at 8 p.m. at the home of Daisy White.

Father breaks up Iranian-American marriage

SANTA MONICA, Calif. (AP)—Two years ago a young Iranian student married an American girl while studying here. Last year he was ordered home by his parents.

His wife Cleo stayed here—because he feared his parents objected to the East-West marriage.

Mrs. Sarraf Thursday obtained an uncontested divorce from Hadi A. A. Sarraf. A letter from Sarraf explained that his mother didn't object to the marriage, but his father wouldn't tolerate it.

"He (the father) swears he will divorce her if we stay married," Sarraf said. "I cannot destroy a complete family because of my selfish welfare. I had to sacrifice to avert complete disaster to a family of 10 boys and girls, many of them still young.

Jefferson PTA discusses district conference Nov. 4

At its last meeting, Jefferson Parent-Teacher Assn., discussed the district conference scheduled here Nov. 4 at Monroe School.

President Mrs. Kenneth Price urged all who could to attend. Sessions will be held in the afternoon and evening to give working parents and teachers the opportunity to attend. Dinner will be served at Mount Pleasant Grange Hall at 5:30 p.m.

Junior college committee chairman Mrs. John Siemens asked for volunteers to help solicit votes and distribute information on the school bond election Nov. 3. Persons needing transportation or baby sitters in order to go to the polls may obtain those services free of charge by calling station KONP.

THE PTA ELECTED Mrs. Charles Werry, secretary replacing Mrs. Pierre Barnett who is leaving Port Angeles. Mrs. Pierre Lieurance asked for volunteers for the UGN drive.

Miss Geneva Borho, who taught overseas in a dependents school in Germany, discussed the student exchange program with Rosenheim and asked the PTA's assistance with its financing.

Principal L. W. Sharnbroich announced the parent-teacher conferences are scheduled in early November. Dr. Quentin Kintner spoke for the proposed school bonds for a junior college and new junior high school.

FOURTH GRADE room mothers Mmes. L. E. Dilling, Charles Oman, Ernest Flatau, Howard Doherty, Charles Church and Paul Deines served refreshments. Tables were decorated in a Halloween theme.

Mrs. Gordon McDonald's Brownie Troop: Glenda Bourm, Lucia McDonald, Kristeen Wilkins, Marie Hagelstein, Vivian Walberg and Ruth Moyer led the flag salute opening the meeting.

FAMOUS GAME

DANVILLE, Ky. (AP) — Six-to-nothing has had a magic ring in Danville since that October day 38 years ago when the late Bo McMillin led Centre College to a football victory over then-mighty Harvard.

Southern Bell Telephone Co. plans to perpetuate the memory.

The new dial exchange being put in next fall will have Centre and the number 6 as the prefix for all numbers.

Moose women observe youth honor day

At their meeting Tuesday, Women of the Moose discussed plans for Youth Honor Day Oct. 31.

The Loyal Order of Moose, and the chapter, will observe it with a family potluck dinner at 6:30 p.m. Friday evening at Moose Hall. The Loyal Order will honor a child of a member.

Star Recorder Mrs. Hazel Meyers read a card of thanks from Grand Recorder Zola Kenney of Mooseheart for the chapter's contribution for the Moosehaven Christmas.

WAYS AND MEANS chairman Mrs. Nellie Baker aked for materials and volunteer workers for the mincemeat project. Senior Regent Mrs. Lauren Carr thanked those who assisted with the mincemeat workdays.

Blood bank chairman Mrs. Henry Nelson asked donors to bring their cards to her for credits. She announced Mrs. Chester Hughes has 14 pints to her credit, 2 in the King County Blood Bank and 12 at Olympic Memorial Hospital.

Mrs. Carr scheduled the annual party for members with birthdays in the last half of the year Nov. 30 at Moose Hall. She asked them to bring a 50 cent gift and as many pennies as their age.

SOCIAL SERVICE chairman Mrs. Hugh Kreaman thanked the group for help with the rummage sale. Mrs. Nelson thanked them for cards sent her. The women signed get-well cards for Mmes. William Ferguson, Robert White and John Brady. They learned Mrs. Walter Dryke and family have moved to Sequim.

Committee meetings were scheduled as follows: Membership, 1 p.m. Nov. 5 at the home of Mrs. J. S. Lindberg; Moosehaven, Nov. 5, with Mrs. William Hanson, and homemaking, Nov. 12, with Mrs. Ellen Stanard.

The publicity committee met Oct. 26 with Mrs. Florence Pressley and discussed its bazaar project. Mrs. Nelson reported Mrs. Prssley donated a pint of blood Oct. 10. Refreshments were served

SCHOOL REQUIRED

Washington — All of the states have laws which require children to start school but they vary greatly in the starting age. Many begin at the age of 6 years but some set 8 years.

TRY IT SOMETIME

Put a touch of mace in pound cake batter to make a cake of haunting fragrance.

Libraries observe Book Week Nov. 1-7

Clallam County Library and Port Angeles Public Library will observe Book Week Nov. 1-7.

Clallam County Library has invited curriculum directors and school librarians to meet informally with staff members of the two public libraries the evening of Nov. 6 at the county library. Special displays are planned.

The city library and Olympic Stationers are displaying special collections of children's books.

"Go Exploring in Books" is the slogan for Book Week this year. "Most of us have explored our own and other countries and have met many people in books," said Miss Primrose Bredl children's librarian of the county library.

MANY READERS are travelling into space in books of science or science fiction. Dry Creek School pupils have been exploring the world of music and fairy tales in a special adaptation of "Hansel and Gretal." They will present the story over KONP on the school program at 9:30 a. m. Nov. 12. The program will be rebroadcast at 6 p.m."

To publicize Book Week, Miss Bredl is visiting schools served by the bookmobile giving talks to the classes.

YEAR ROUND TREAT

Good all the year round: a tall glass of iced coffee with a scoop of coffee ice cream. Double flavor treat!

DEPENDS ON FRESHNESS

Remember that the beating time for egg whites varies according to the freshness of the eggs; always keep a hawk's eye on the process.

(Paid Advertisement)

BE SURE TO VOTE

Tues., Nov. 3

A Junior College Means Another Payroll In Port Angeles
Lets Not Miss This Opportunity
Vote FOR The School Bonds

(Paid For By Citizens For Better Schools Committee, Neil Pendley, Chairman)

Houses Warm Up to Shell

Our "Certified Comfort" Heating Plan is the reason why

You get the coziest, most secure shield of warmth between you and that bone-chilling, ear-biting cold outside your door. For Shell Heating Oil is highly-refined for maximum heating power. It's the *clean, safe* way to heat. And Shell certifies its oil is premium quality—the very best for your burner.

What's more, we don't just drive oil trucks. We give our customers certified service. Just check this list of the things you get.

- **Automatic Refill**—you never have to call us. Our unique follow-up system tells us when you need more fuel oil.
- **FREE tank protection**—we protect your oil tank from internal rust and corrosion with our special free-of-charge Sonitor® application.
- **Metered Receipts**—you have an exact, metered record of the amount of oil we deliver. You always know what you pay for.
- **Courteous Drivers**—the kind of men who appreciate your business and show it with a smile and a "Thank you".

Backed by Shell—a name that stands for quality

We warmly recommend you try us
OLYMPIC FUEL
E. A. Jensen, Owner
GL 7-6922 or GL 7-6288 Emergency GL 7-3239

3 Outstanding Hits
PORT ANGELES DRIVE-IN Theatre
GL 7-8541

TONIGHT - SATURDAY - SUNDAY
The greatest of all Walt Disney's Tremendous Motion Pictures

PLUS

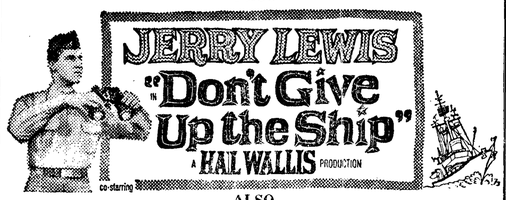

ALSO

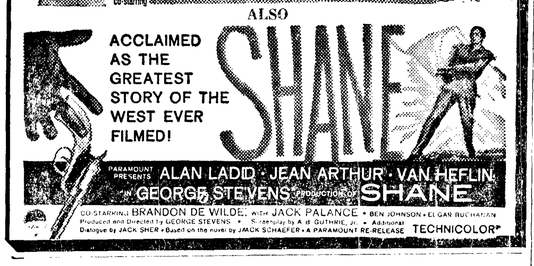

KONP DIAL 1450

THE FREE SATURDAY DANCE IS BROUGHT TO YOU COURTESY OF:

Sears, Roebuck	The Toggery
Fry Drug	Miss Vogue
Woodies Cycle Shop	Vannausdle's
Murray Motors	King and Folk
Imperial Furniture	

KONP RADIO PROGRAM
Dial 1450

Friday Afternoon

4:30—Port of Entry
5:30—Topic Tonight: National News
5:35—Local News
5:40—Business and Stock Report
5:45—Weather Show
5:50—Spotlight on Sports

Friday Evening

6:00—Olympic Omnibus
6:30—Three-Quarter Time
6:45—Evening Show
7:50—Football: Roughriders vs. Sequim
10:05—Top Fifty
10:30—Peoples Parade of Hits
1:00—Sign off

Saturday Morning

6:00—Wake-Up Roundup
7:00—Reveille News
7:15—Hotcakes and Coffee
7:30—News in Brief
8:00—News in Brief
8:05—Music from Scandinavia
8:55—Weather Show
9:00—World Today News Report
9:15—Saturday Bargain Parade
10:00—News in Brief
10:05—Morning Show
11:00—Mid-morning News

Saturday Afternoon

12:00—News at Noon
12:15—Afternoon Show
2:00—Port Angeles Bandstand
4:00—News in Brief
NEWS EVERY HALF HOUR!

Riedel's

Saturday Last Day Big Month-End Sale!

Open Friday Nite Until 9 P.M.

SALE! World Renowned *Evans Lighters*

Original Price $3.00 To $7.50

specially purchased from manufacturer for this sale only **$1.99**

Unconditional Guarantee
If anything, yes anything, should go wrong with an Evans Lighter, you pay nothing to have it repaired.

Magnificent gifts . . . American made by American craftsmen

This is the biggest bargain in lighter prices since EVANS went into business. Here, for you, is an amazing group of lighters in a great assortment of designs, textures, finishes and sizes . . . each one built with the fine care for details, beauty, and performance that characterizes everything made by the Evans Case Company.

If you've ever wanted a fine lighter, here's your chance to get one for very little . . . in fact, an unusually low price.

And you can take great pride in giving one of these fine EVANS lighters as a gift.

Evans Lighters, 59

Men's
DRESS SOCKS
Regular 59c pair
3 pair 1.00
(Shop and Compare)

New Shipment Men's
FLANNEL SHIRTS
Regular 1.99 each
each 1.00
(Shop and Compare)

New Shipment
PINWALE CORDUROY
Large Assortment of Colors
2 yards 1.00
(Shop and Compare)

Cotton
BABY BLANKETS
Sizes 26 x 34. Regular 49c each.
3 for 1.00
(Shop and Compare)

New Shipment
OUTING FLANNEL
4 yards 1.00
(Shop and Compare)

BOYS' BRIEFS
Sizes 6 to 16
3 pair 1.00
(Shop and Compare)

Use Your Charge Account. Nothing Down, Months To Pay

● FOR BEST BUYS!
EKLUND
Lumber Co.
GL 7-8562
Complete Builders Supplies

(Paid Advertisement)
BE SURE TO
VOTE

Tues., Nov. 3
IT COSTS ABOUT $1200 A YEAR TO SEND YOUR BOY OR GIRL TO COLLEGE OUT OF TOWN
We Need A Junior College At Home Now
Vote FOR
The School Bonds
(Paid For By Citizens For Better Schools Committee, Neil Pendley, Chairman)

PLEASE
Turn Out and
VOTE
SCHOOL BONDS YES
SCHOOL BONDS No
This Ad Paid For By:
Mr. and Mrs.
W. A. Saari

The Weather

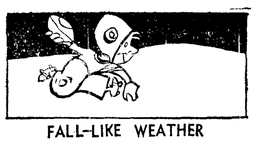

FALL-LIKE WEATHER

Port Angeles forecast
Considerable cloudiness and possible showers today, partly cloudy Saturday, some fog late tonight and Saturday; high about 55, low tonight 42, variable winds.

Western Washington — Partly cloudy south, considerable cloudiness and a few sprinkles rain north portion Friday. Partly cloudy Friday night and Saturday, with fog forming in most valleys Friday night persisting through Saturday morning. High Friday 52-58 and Saturday 58-62, low 30-40.

Ediz Hook Thursday ... .
Cloudy throughout the day, visibility 15 miles, winds light and variable, maximum temperature 50, minimum 44.

24 hours to 4 a. m. Friday

Pacific Northwest	High	Low	Pr.
Ellensburg	56	24	
Hoquiam	56	36	
Olympia	53	29	
Spokane	51	28	
Vancouver, B. C.	51	40	
Walla Walla	52	32	
Yakima	59	26	
Alaska			
Fairbanks	43	19	
Juneau	50	42	.55

TODAY'S TIDES
Second low ..... 7:51 p.m. -0.1 ft.
Saturday, Oct. 31
First high ..... 2:13 a.m. 5.3 ft.
First low ..... 7:39 a.m. 2.9 ft.
Second high .... 1:25 p.m. 7.1 ft.
Second low .... 8:32 p.m. -0.9 ft.

Local Sun	Rises	Sets
Oct. 31	6:56 a.m.	4:56 p.m.

Longshoremen get invitation to visit Russia

SAN FRANCISCO (AP) — An invitation to send a delegation to the Soviet Union for a two weeks visit has been received by the International Longshoremen's and Warehousemen's Union.

The ILWU says it got a letter Thursday from Soviet labor and government officials stating that in return for "a warm and friendly welcome" extended to Soviet Prime Minister Nikita Khrushchev during his visit to San Francisco, the invitation was extended "to develop further mutual understanding and friendship between our countries."

The ILWU did not announce whether it had accepted the invitation, but said it welcomed it.

The letter also invited a delegation from the Pacific Maritime Assn., the West Coast shipowners' group which bargains with the ILWU over wages and other labor issues.

PMA officiales could not be reached for comment.

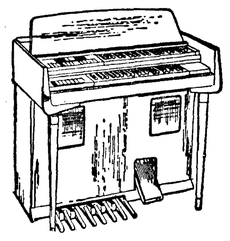
Smock Music Center
Home of the Famous
LOWREY ORGAN
Rich Organ Tone
Including Percussion and Exclusive Glide
ALSO
The New Gulbranson Transistor Organ
Chimes Large Cathedral Tone
Now $895.00
625 East Front
GLencourt 7-4871

Electronics Chief Joseph Kowalski

Coast Guard chief retires today

Joseph Kowalski, senior chief electronics technician, stationed aboard the Coast Guard Cutter Winona for the last three years, retired today after 21 years of military service in the Coast Guard.

Kowalski attended Lane Technical High School in Chicago, before joining the Coast Guard. While in Port Angeles, Kowalski has resided at 318 W. 7th Street with his wife Mary, his son, John 4, and his daughter, Anita, 2. Kowalski plans to move to Fort Wayne, Ind., where he will study electronics engineering at Indiana Technical College.

During his service career, Kowalski has been stationed in all areas of both the East and West Coast of the U.S., in Argentina, Newfoundland, and on Attu Island, Alaska.

Norman E. Leaver, Jr., Radioman Third Class, USCG, son of Mr. and Mrs. Norman E. Leaver of 56 Althea Avenue, Trenton, N.J., has been promoted to Radioman Second Class aboard the Coast Guard Cutter Winona.

Leaver has been aboard the 255-foot cutter for one year. The Winona is used for search and rescue work, and on ocean weather patrols she gathers weather data and acts as a navigational aid to ships and planes.

Radioman Leaver graduated from Hamilton High, Trenton, N. J., in 1957. In the service he has attended the basic school for radiomen at the Coast Guard Training Center, Groton, Conn.

Small boy, mother shot down on Seattle street

SEATTLE AP) — A little boy was in critical condition and his mother in serious condition Friday after an assailant gunned them down on a street here Thursday night.

Noel Roby, 4½, was shot twice in the chest as his mother, wounded in the shoulder, watched helplessly.

Mrs. Ethel Roby, 24, told police she was shot as she entered her automobile after taking the boy to visit the home of his father, her estranged husband, John Roby 61. The boy was shot as he attempted to run, she said.

Roby was being sought by police for questioning. According to police records, Roby was released from the State Penitentiary at Walla Walla on Oct. 10 after serving a 3½ year term for second degree assault.

Elderly couple killed in crash at Bridal Veil

BRIDAL VEIL, Ore. (AP)—An elderly Washington couple died when the car in which they were riding and a truck collided near here on U.S. Highway 30.

Police said the dead were Mr. and Mrs. Henry B. Sallee of Vancouver. He was 71 and Mrs. Sallee was 73.

Sheriff's deputies said the eastbound lane of the Columbia River highway route was closed while the Bridal Veil overpass is being dismantled. It is some 30 miles east of Portland.

Sallee, the deputies reported, attempted to pass another car and hit the truck headon. His car caught fire, but deputies said both died of injuries suffered in the crash and were not burned.

This pushed Oregon's 1959 traffic death toll to 397 and that for October to 32, according to the Associated Press count.

HUNTER WOUNDED
SPOKANE (AP) — A Spokane hunter was critically wounded Thursday when shot in the back while deer hunting in the Chewelah, Stevens County, area.

Sheriff's officers said Arthur Martz, 40, was struck by a bullet from a .30-06 rifle.

Moscow paper blasts Reuther

MOSCOW (AP)—The trade union newspaper Trud Thursday carried a bitter blast at Walter Reuther, the AFL-CIO vice president who tangled with Soviet Premier Khrushev during the latter's U.S. tour.

The paper accused Reuther of avarice, betraying the interests of the working class, and abandoning a Russian wife.

(Reuther, informed of this dispatch, said in Detroit: "I have been one of the main targets of Communist propaganda for many years. Since the San Francisco meeting between Khrushchev and a group of American labor leaders, the Soviet press, radio, television and other media of communications have stepped up the tempo of their propaganda campaign of lies and distortions. This latest attack is another such propaganda effort. It is based upon complete fabrication and falsehood.")

Trud's attack carried letters from men who said they had worked with Reuther and from a woman who said she was Reuther's former wife.

The paper carried a 1934 photograph of Gorky workers, with one identified as Reuther. Next to it was a new photograph of Reuther shaking hands with a General Motors executive under a caption saying "Having sold out the interests of the workers to become a lackey of monopolists, see with what servility Reuther shakes hands with one of the directors of General Motors Louis Seaton. (Seaton, a vice president, is General Motors' top negotiator on labor contracts.)

Two charged in death of Oregon policeman

PENDLETON, Ore. (AP) — A Umatilla County grand jury Thursday indicted two Pasco, Wash., men on charges of first degree murder.

Walter Wicken, 28, and Harold Ogden, 25, are accused of the fatal shooting of Hermiston, Ore., policeman Ronald Kilby earlier this month.

Kilby was shot in the back with his own gun after he had stopped an automobile which was violating traffic laws. The two men were arrested at a road block later.

Meanwhile at Portland, the city's police department reported it had collected $321 for Kilby's widow and children.

A umber of police departments throughout the state have sent contributions to Mrs. Kilby.

LIPARI STILL AGROUND
GRAYLAND, Wash. (AP) — Another attempt to free the grounded freighter Lipari will be made Saturday morning, the skipper of a salvage tug said Thursday.

The tug Salvage Chief of Astoria, Ore., snapped an anchor line Thursday during another try at ship.

Local News Briefs

Mrs. Radke on TV
Helen Radke, member of the District 17 school board, will appear on KOMO-TV's "What's New at the Schoolhouse," on Channel 4 Saturday afternoon from 3:30 to 4:00. The program, in which she discusses Port Angeles school problems, will be repeated next Thursday morning from 7:30 to 8:00.

Rayonier to honor veteran workers at pin dinner

Four hundred and two employees of Rayonier's Port Angeles Division who have been with the company at least five years will be honored at a service awards dinner next Wednesday night, John B. Gray, resident manager, announced today.

Thirty-six employees will be presented awards and the three hundred and sixty-six other employees holding service awards are being invited to the dinner.

In addition, the fifty-three retired award holders and the wives of the employees receiving twenty-five year awards are being invited.

The president of Rayonier, Russell F. Erickson, will be present for the occasion. He will speak briefly at the dinner and will present gold watches to the employees who are to receive recognition for twenty-five years of continuous service with the company.

The dinner will be held 6 p.m. Wednesday, at Harrington's Sky Room.

The first service awards dinner of the Rayonier plant was held in 1939. These dinners have been an annual event since 1946 and next week's presentation will bring the number of employees at the Port Angeles plant who have been with the company more than five years to 86 percent of its total.

Bank bandit makes mistake, stops to shave

MCKEESPORT, Pa. (AP) — A lone bandit walked into the First National Bank of McKeesport Thursday and shoved a note to the teller.

"Give me all the money in th cage," it read. "If you sound the alarm within two minutes after I leave I'll shoot you and anyone in my way."

The frightened teller stuffed the bag with some $10,500 in cash. The bandit fled. The teller yelled: "Stop that man. He just robbed the bank."

Less than half an hour later, police apprehended Milton Rowell, 32, of Braddock in an alley three blocks from the bank. The loot was found in a brown paper bag inside his shirt.

Rowell, a Negro, made one mistake—he stopped to shave off his mustache and change clothes.

Mother confesses in child's death

PORTLAND (AP) — A conscience-stricken mother only 19 told police Thursday she killed her month-old son by holding a piece of plastic film over the child's face.

Mrs. Ruth Kilgore, a resident of a North Portland trailer court, was booked on a first degree murder charge.

The boy, Silas Milton Kilgore, had suffered from a lung condition, which at the time was thought to have caused his death.

Sheriff's Deputy Gene Niece told how on Sept. 4 she held the thin plastic over the child's face, then watched television and talked on the telephone nearly a half hour.

Mrs. Kilgore's husband found the child dead when he returned home some four hours later, Niece said.

Air-Marine News

The largest oil tanker ever to pass through the Strait of Juan de Fuca is due to take on a pilot here Monday, according to Capt. Loring F. Hyde of the Puget Sound Pilot Station. It is the Norwegian tanker Hadrian which is 741 feet long, has a 102-foot beam and 37 feet 7½ inches of draft. The ship is bringing crude oil from Saudi Arabia to an oil refinery at March Point, near Anacortes. Previously the largest tanker to enter the strait was the Naess Chief, 713 feet long, 97 feet 5 inches beam and 36 feet 5 inches draft.

About every day blackmouth chinook salmon are being caught by sports fishermen inside Port Angeles harbor. Largest caught in the past week weighed 20 pounds.

Vital Statistics

Born yesterday at Olympic Memorial Hospital
To Mr. and Mrs. —
Claude Crocker, 901 W. 16th, a daughter Minnie Jeanette, 7:42 p.m.; weight 6 lbs. 3¼oz.

Deaths
Wesley W. DePew, 50, Beaver, died suddenly Thursday while deer hunting. McDonald Funeral Home.

Safety Council cites dangers of Halloween

Not all the hazards of Halloween are on the streets, warned the Washington State Safety Council today. Most motorists know you can't count on excited youngsters to play it safe, so they exercise extra caution when driving on Halloween. But the Council pointed out that the home and its surroundings can also present dangerous hazards to trick-or-treaters.

Home owners have a moral responsibility to keep youngsters safe at Halloween. Furthermore, in many instances, homeowners can be legally responsible if someone is injured on their property.

To guard against a tragedy that may mar a child's Halloween, here are some safety tips from the State Safety Council.

1. Light your porch if it's likely you'll have visits from trick-or-treaters. An excited youngster is ripe for a tumble in the dark.

2. Make sure your yard isn't an obstacle course for chilren. Cover excavations. Tie strips of white cloth to temporary fences around shrubbery or newly seeded grass.

3. If you have a dog, keep it secured. The strange sights and sounds of youngsters dressed up to look like ghost and goblin could excite it — with dire results.

The Council reminds parents, also, to be sure that their children's vision is not impared by masks, and movement hampered by trailing costumes.

With proper supervision and safety precautions, this can be a happy Halloween, not a night of horror.

CLEARED OF FIGHT DEATH
TACOMA (AP) — A coroner's jury absolved Norman Bradbury, 51-year-old taxi driver, Wednesday of any criminal act in the fight which caused the death of William S. Kussman, 51, here Oct. 19.

The jury reported Kussman died as a result of an accidental blow to the back of his head which caused a skull fracture and brain hemorrhage.

WANDERING Scribe

Thursday. . .Scribe. . .recited . .a story about the hunting prow- . .ess. . .of 17-year-old Dennis. . Franson. . .Today the subject is . .Frank Lindsay. . .Who. . .to put it mildly. . .is much. . .Older than . . .Dennis . .in fact he is almost . . . a goldenager. .. . .Well Frank. . .picked a place where ground is level. . .It is what is known. . .as the Rat Hole. . .In Southern Eden Valley. . .It is the . .route. . .of the old wagon road . . .between Eden Valley and. . Lake Sutherland. . .He parked his . .car in a pass. . .and ambled . . .along an old logging road. . . Where. . .he shot a four point buck deer. . .weighing about 200 pounds. . .He let the buck lie. . After hiding it. . .with brush then . .he called out. . .the Chuck. . Beam. . .army that consists of Chuck. . .and his twin sons. John and Jim. . .they lugged the carcass. . .to the car. . .and it was taken to cold storage. . .lockers . . .where it was mechanically. . . .hoisted in place. . .In this way . . .Frank. . .who is forbidden to exert himself. . .obeyed. . .doctor's orders. . .and still had his hunting . .trip and venison. . .

CONSIDER RAYONIER PERMIT
OLYMPIA (AP) — The State Pollution Control Commission will consider a request by Rayonier Inc. for a five-year waste disposal permit for its Grays Harbor division at a meeting Nov. 5, Art Garton, pollution control director, sai Thursday.

426 LIVES LOST
OLYMPIA (AP) — Traffic accidents in Washington State have taken 426 lives so far this year, the State Patrol reported Thursday.

SAVE $20
Royal Portable Futura 800
THE FINEST IN THE LINE
Reg. Price 139.50
NOW ONLY
$119.50 Plus Tax
Call
BUSSING OFFICE SUPPLY
126 W. 1st GL 2-2122

TOPSPOT
Come and Enjoy Yourself
DANCE MUSIC YOU ARE SURE TO LIKE!
RUDY—LARRY—KENNY
Fridays and Saturdays

Remember
Tuesday and Thursday
are
Baby Days
at
Roger's Studio GL 7-8822
214 South Lincoln

Today's baby is Majlis, daughter of Mr. and Mrs. Robert Rhoads.

SAVINGS ACCOUNTS
LOANS
CHECKING ACCOUNTS
DRIVE-IN BANKING
Service
BANK BY MAIL
NIGHT DEPOSITORY
REGISTERED CHECKS
BANK MONEY ORDERS
TRAVELERS' CHECKS
Just as a modern department store serves you all your shopping needs under one roof, First National provides complete, "One Stop" financial service. At First National, all of your banking needs can be taken care of promptly, efficiently, economically. Our convenient services are many . . . our experience and facilities are for your benefit . . . You are cordially invited to make full use of them.
FIRST NATIONAL BANK
In Port Angeles, Washington
MEMBER FEDERAL DEPOSIT INSURANCE CORPORATION

DISTINGUISHED...
Our array of Kuppenheimer Clothes. The classically perfect design and precise handcrafting is emphasized by our attention to minutest details of fit. Come in and try on a Kuppenheimer . . . for comfort and natural distinction.
AN INVESTMENT IN GOOD APPEARANCE
Widsteen's
ELKS' BUILDING
EXTENDED PAYMENT TERMS