THE OLYMPIC TRIBUNE

Fridy, May 6, 1960 | Vol LXXVI | No. 5 | Port Angeles, Washington | Fridy, May 6, 1960

Port Angeles was honored with the presence of Sequim royalty this week when Princess Dee Dee Rogers, Princess Sheryl Mersereau and Queen Sally Brinks arrived to make a tape recording for the Sequim Irrigation Festival, to be held May 12, 13, 14 and 15. The program will be broadcast over KONP Saturday 9:15 a.m.

Tornadoes smash Oklahoma towns; 26 reported killed

WILBURTON, Okla. (AP)—Rescue workers today dug through muddy, rain-soaked debris of more than half a dozen eastern Oklahoma towns lashed by tornadoes which killed at least 26 persons and injured another 200 or more.

A 12th victim of the twister which struck this college town Thursday night died this morning. An estimated 75 were injured here and cleanup crews feared they would find more victims in the rubble.

ARKANSAS BORDER

The reported toll in the other tornadoes was five dead and 16 injured in the Moffet-Roland area next to the Arkansas border near Fort Smith, three killed and six hurt near Keota, two killed and possibly 7 hurt at Sapulpa, two deaths in rural areas near Sallisaw and Checotah, two dead and 12 injured near Bristow, and 13 hurt in the Hoffman community near Henryetta.

Of the 12 persons killed in Wilburton, 5 died and scores were injured in the Calvary Baptist church. Some 57 members had gathered there for a church supper honoring students at Eastern A&M College here.

Darkness, rain and lack of power and communications hampered search efforts during the night and early morning.

Eighteen blocks of the downtown and east side residential areas were smashed and battered. Most of the brick and masonry buildings stood, but minus glass.

The college, on the west side of town, escaped damage.

Dr. G. R. Booth said he saw the twister form in the valley below this town of 1,900.

BIGGEST TOWN

Biggest town hit by the twisters was Sapulpa, an industrial city of 15,000 just southwest of Tulsa.

Hardest hit area in Sapulpa was the northwest portion, which is occupied mostly by Negroes. More than 30 homes were destroyed or damaged.

The most concentrated casualty list came from the rural area near Roland. Killed when a tornado struck their farm home were Mrs. William McGuire and three of her children, a son and two daughters. Six other McGuire children were hospitalized with injuries at a Fort Smith hospital. The husband and father was working in Fort Smith at the time, officers said.

President signs civil rights bill; watered down by South

WASHINGTON (AP)—President Eisenhower signed today the 1960 civil rights bill keyed to new protection for the voting rights of Negroes.

Eisenhower called the law 'an historic step forward in the field of civil rights" although Congress failed to include some of his recommendations.

'With continuing help from all responsible persons, the new law will play an important role in the days ahead in attaining our goal of equality under law in all areas of our country for all Americans," Eisenhower said.

SECOND ACT

The President's statement noted that this is only the second civil rights measure passed by Congress in 85 years. He said it, like the 1957 law, was built on recommendations of the administration.

Congress passed the legislation April 21 after months of struggle, marked by one week of around-the-clock Senate sessions.

Stubbornly resisting Southerners battled the bill by every possible means. While they were unable to defeat the legislation, they squeezed out of it a number of features sought by the Eisenhower administration or by Northern Democrats—notably broad authority for the attorney general to seek injunctions in civil rights cases and a permanent commission to fight race discrimination in employment on federal contracts.

Western governors will try to form bloc for Demo convention

By LEROY HITTLE

OLYMPIA (AP) — A move to put together a Western bloc of votes for bargaining purposes at the Democratic National Convention will be discussed at the Western Governors' Conference in Seattle May 15-18.

Gov. Rosellini, Washington's Democratic governor and chairman of the conference, said Friday there was a good possibility the 13 Western states could work together as a strong bloc.

He said a Western alliance will be discussed by the seven Democratic governors scheduled to attend the Seattle conference.

"We certainly can work together on issues," Rosellini said, "and we will be interested in whichever candidate will recognize and give attention to the problems of the growing west."

ACCEPT INVITATION

Four of the top candidates for the Democratic nomination for president will appear at the party's state convention in Spokane May 28, just one week after the governor's conference ends.

Luke Graham, state chairman, said invitations have been accepted by Sens. Hubert Humphrey, Lyndon B. Johnson, John F. Kennedy and Stuart Symington.

He termed the state meeting a "preview of the national convention."

The 13 Western states will have 271 of the 1,521 votes at the national convention in Los Angeles in July. That's a good one-third of the 761 votes needed to nominate the next Democratic presidential candidate.

Andrew, TBA engineer turns in resignation

By LEROY HITTLE

OLYMPIA (AP) — Charles E. Andrew, consulting engineer for the state Toll Bridge Authority, has submitted his resignation effective May 31, it was learned Friday.

In a letter addressed to William Bugge, state highway director, the 76-year-old veteran bridge engineer said he wished to quit "for personal reasons and pressing demands to take care of other business."

He did not outline the personal reasons.

But on March 9 the TBA relieved Andrew of his duties as consulting engineer on the ill-fated Hood Canal bridge.

The job of directing the repair of storm damaged pontoons and completing construction of the bridge was turned over to the firm of Howard, Needles, Tammen and Bergendoff of Kansas City, Mo.

Andrew retained his position as consulting engineer on other toll bridge projects, including the second Lake Washington bridge which recently cleared a legal hurdle in the state supreme court.

Adopt budget for swim pool and playground

The final budget for operation of the community swimming pool and playfield program here this summer was adopted during a meeting of the Swimming Pool and Recreation Committee here Thursday noon.

The facilities will operate on $10,420 jointly supplied by the city, School District No. 17, the Clallam County United Good Neighbors and the Sequim Recreation Council, according to John D. Glann, ex-officio member of the committee.

He said the painting and repair of the swimming pool will begin immediately in preparation for the June 13 opening. The playfield program begins the same day.

Attending the meeting were the members of the Port Angeles Park Board, A. R. Haley, Melvin Bondelid and Conrad Dyar; Mayor Nathan G. Richardson and City Manager M. W. Slankard, representing the city; Mrs. S. R. Fint, the public representative; Frederick Royce from the Active Club; Committee Secretary Donald Sleeper, and Glann.

Approves farm money bill; hit administration

By WILLIAM F. ARBOGAST

WASHINGTON (AP) — The House Appropriations Committee decried the plight of the farmer and rapped administration farm policies today as it approved a $3,964,781,500 money bill for the Agriculture Department.

This is $170,481,690 less than President Eisenhower had requested for the fiscal year starting July 1 for the department's regular and special activities.

Asserting that "the most serious problem" facing agriculture today is continued overproduction of crops already in surplus supply, the committee called for a new approach to production control.

SURPLUS STOCKS

It noted that the government, through the Commodity Credit Corp., already owns nine billion dollars worth of surplus commodities. These surplus stocks, it said, should be offered to farmers in consideration for cutting back production.

The results of such a program, the committee said, would be a saving in storage costs, a reduction in price support payments in line with production eliminated, and a saving to farmers through reduction in costs of production for which there is no market.

Senator asks summit talks on crab issue

WASHINGTON (AP) — Eyewitness acounts of huge Russian fishing fleets in the Bering Sea off Alaska were given by two Alaskans today.

Herb Hilscher, Anchorage, told of a visit last month to a well-equipped fleet of 58 Russian ships about midway between the Pribilof Islands and Alaska.

Ralph S. Jones, vice president of Wakefield Fisheries, Kodiak, told of U.S. ships having to withdraw from an area about 20 miles off the Alaska Peninsula because of Russian operations.

The two men discussed the problem with Sen. E. L. Bartlett (D-Alaska) and government officials here this week.

SUMMIT TALK

Bartlett has asked President Eisenhower to bring up the problem at the Paris summit conference.

Sen. Warren G. Magnuson (D-Wash) said today he has asked Herter for early talks with both Russia and Japan to "prevent possible violence" in Alaska's crab fisheries.

Ike casts doubt on Russian visit

By JOHN M. HIGHTOWER

WASHINGTON (AP)—President Eisenhower hinted today he might cancel his plans to visit Russia next month if Soviet Premier Khrushchev presses his anti-American campaign too far.

Speaking casually to labor leader George Meany, Eisenhower suddenly clouded his Moscow trip with a big "if."

He did so by saying that he would take a new kind of a boat as a gift to the Soviet Premier 'if" he makes the trip.

The President and Meany, head of the AFL-CIO, were standing before a boat at a union-industries exhibit at the time.

The interjection of the "if" was obviously far from accidental at a time when officials from the President down have been trying to figure out what Khrushchev is up to in this critical presummit conference period.

POLITE LETTER

As part of the search for an explanation, the United States formally and politely asked the Soviet Foreign Office today for 'the full facts" behind Khrushchev's boast that Soviet forces shot down an American aircraft early Sunday when it allegedly violated the Soviet frontier. The note, delivered in Moscow, particularly asked about the fate of the pilot.

A State Department spokesman denied that in this instance or any other the Soviet border had been deliberately violated by an American aircraft. He reiterated the U. S. government's position that the pilot of a weather research plane in the Soviet-Turkish border area Sunday morning was having trouble with his oxygen equipment and may have blacked out.

ACCIDENT

In that event, said press officer Lincoln White, he might have accidentally flown into Russia.

White denounced as "ridiculous" an attempt by Soviet Foreign Minister Andri Gromyko to cast doubt on this U. S. explanation.

Eisenhower's casual clouding of whether he might, after all, go to Russia in return for Khrushchev's visit here last fall came after a presidential aide had told newsmen that he knew nothing of any change in the chief executive's plans.

James C. Hagerty, presidential press secretary, gave that word to reporters.

Later the newsmen were tagging along as Eisenhower and Meany looked over the union-industrial exhibit.

MENTIONS BOAT

Looking at the boat, the President remarked to his companion:

"That reminds me, I'm taking to Premier Khrushchev, if I go to Russia, a new kind of boat with no propeller."

Eisenhower went on to explain that the proposed gift boat is one which propels itself by taking in water and forcing it out in a jet.

Authorities seeking to analze the purposes behind Khrushchev's moves apparently feel that the Soviet Premier is trying to force Eisenhower into a summit conference trap where he must either make important concessions or take the blame for failure.

Gromyko warns of separate German treaty

MOSCOW (AP)—Soviet Foreign Minister Andrei A. Gromyko warned again today that the Soviet Union will sign a separate peace treaty with East Germany if the Big Four powers fail to agree on an all-German settlement.

Gromyko also said the Soviet Union and its Warsaw Pact allies will guard the East German borders. He made it plain the Soviet Union considers West Berlin would lie within that off-limits region, with access to the city then to be controlled by the East German regime which the Allies refuse to recognize.

STRONG SPEECH

Gromyko, in a speech to the Supreme Soviet, was just as firm in expressing determination to drive the Western powers out of West Berlin as Premier Nikita Khrushchev was in his speech at Baku 10 days ago.

Gromyko also described as 'nonsense" the suggestion by the U.S. State Department that the pilot of the U.S. plane shot down by the Soviets on May 1 may have been unconscious when he crossed the frontier because of an oxygen failure.

"We have spoken of several other times when airplanes crossed our borders, when American pilots opened fire against our planes," said Gromyko. Shall we say they were unconscious, too?"

'This is a new problem for medical science to study," he added sarcastically.

Bill to aid unemployed faces veto

WASHINGTON (AP)—The Senate today sent to President Eisenhower—and an apparently sure veto—a 251 million dollar bill to aid chronically distressed areas.

The measure carries authorizations for federal loans and grants aimed to create jobs in long-term depressed industrial and rural areas over the country.

If there is a veto, Democrats plan to try to make it a major issue in this year's national election campaign. There seems to be little chance a veto could be overridden.

AID UNEMPLOYED

West Virginia with its many unemployed coal miners is an example of an area the bill seeks to help. Both Sens. John F. Kennedy (D-Mass), and Hubert H. Humphrey (D-Minn) broke off their Democratic presidential nomination campaigning in that state to return to the Capitol and vote for the bill.

The Senate vote was to accept the version of the legislation which the House passed Wednesday.

Democratic Leader Lyndon B. Johnson (D-Tex) said he would have preferred the original 389½ million dollar Senate bill passed in March last year, but he conceded he saw no chance of getting it this session.

GOP OPPOSES

Republican Leader Everett M. Dirksen (R-Ill) opposed Johnson's motion to concur in the House changes, pointing out that the measure still carries five times the 53 million recommended by Eisenhower.

House OKs arms appropriation; cut Bomarc

WASHINGTON (AP) — The House has passed and sent to the Senate a huge defense appropriations bill that differed in many ways from the military planning suggested by the administration.

The $39,337,967,000 measure was approved Thursday 377-3. Those voting against it were Reps. Randall S. Harmon (D-Ind), Ken Hechler (D-WVa) and Byron L. Johnson (D-Colo).

One major difference with the administration proposal was a cut of 294 million dollars in funds for the Bomarc ground-to-air missile. Only 50 million dollars was voted to continue development tests if the Air Force deems them necessary. Bomarc supporters are expected to try to restore some of the money in the Senate.

Accepting all its appropriations committee's recommendations, the House also eliminated 293 million dollars asked for a new aircraft carrier.

County Commission Chairman Val Cameron and Secretary Harriet Hansen look over the large stack of bills, correspondence, and payrolls at the Commission meeting Thursday. A large part of the meeting is taken up with signing documents of county business. (Evening News Photo).

Sewer district vote at Sekiu put off week by commissioners

The date for the sewer district election at Sekiu was moved from June 7 to June 14 by the county commissioners at Thursday's meeting.

The commissioners were told that both the county auditor and deputy auditor would be absent from the county on June 7 and the election was set back a week so they could be present.

The commissioners authorized County Assessor Frank A. Feeley to enter into a contract with the State Tax Commission for an audit of prsonal property in the county. An audit of personal property can only be done by the State Tax Commission.

The commissioners said there had been numerous complaints about the new approach to the old Olympic highway entrance at Fairmount, which has been redesigned from an acute angle turn to a right angle turn.

A letter from J. C. Claypool, state highway engineer for the area, said that signs will be erected warning of the intersection, and at the intersection itself a directional sign will be put up.

Those complaining said there is a strong possibility of rear-end collisions on the two-lane Highway 101 when cars stop to make the turn into the old highway.

Commission Chairman Val Cameron said that the commission had asked for a third lane at the intersection, but that state engineers did not feel the traffic is heavy enough to warrant it at this time.

The state engineers said that the possibility of a fatal headon crash was much greater with an acute angle turn rather than the right angle.

The commissioners approved an extension of the retirement date of Undersheriff Howard Breece to Jan. 1963. The State Employees Retirement System approved the extension.

Petitions for county roads from Eugene McGlenn and Kenneth De Frang, Jr., were referred to the county engineer.

Congressman Jack Westland told the commissioners in a letter that he would request the Army Engineers to make a preliminary survey at Sekiu for a boat haven.

Idaho baby with unknown ailment sent to Seattle

SEATTLE (AP) — A tiny girl, her head swollen by an unknown disease, enters a hospital here Friday for treatment made possible by the people of her hometown, Whitebird, Idaho.

The girl is Bona Whitaker, 14 months old and suffering from hydrocephalus. Cause: undetermined.

Bona's daddy, Nolan Whitaker, has been out of work since December. When the people of Whitebird heard of Bona, they plunged into a community effort to raise funds for an operation or whatever medical treatment little Bona needs.

Demos request action on Pysht-Sappho road

A request that the county highway between Pysht Junction and Sappho be included in the Federal Forest Highway system has been forwarded to the local congressional delegation.

The request is made by the Clallam County Democratic Central Committee and signed by Con. E. Matske, chairman.

The letters were sent to Senators Warren G. Magnuson and Henry M. Jackson and Congressman Don Magnuson.

Should the county highway section be included in the Forest Highway System, it would make it eligible to receive federal forest funds for highway improvement. This section of county highway is known as the Burnt Mountain road.

Text of the letter is:

"The Clallam County Democratic Central Committee would like to ask your assistance in including that section of Clallam County Road starting at Sappho Junction on State Highway 101, passing through Olympic National Forest, to Pysht Junction on State Secondary Highway 9-A, on the Forest Highway System.

"A report on the Forest Highway Study required by Section 3 (B) of the Federal Highway Act of 1958, submitted by the Bureau of Public Roads, Department of Commerce to the Committee of Public Works, House of Representatives, is now before that committee.

"Number of road, in report Group B, is Route No. 1044."

WOULD WITHDRAW

OLYMPIA (AP) —South Puget Sound oyster growers have asked permission to withdraw from a hearing on a waste permit issued to a Rayonier Inc. pulp mill at Shelton, Earl Coe, chairman of the State Pollution Control Commission, disclosed Thursday.

Councilman James Caldwell ducks his head in laughter as fellow Council members give him a good-natured ribbing at Thursday night's Council session. Caldwell was a primary force in getting a comfort station built on Ediz Hook. The other Council members presented him with a picture of "The James Caldwell Memorial." (Evening News Photo).

Council authorizes hiring of power sub-station consultant

The City Council Thursday night authorized City Manager M. W. Slankard to engage Thomas E. Sparling of Seattle as consultant on plans to increase the power output of city sub-stations.

Sparling has done other work for the city and councilmen said it appeared to them his fees for the consultation were reasonable.

Slankard said there is $100,000 in the budget for additions to the substations and $258,000 for plant improvement.

The Council approved a preliminary sketch of the city light service building to be erected west of the police station, and authorized Slankard to enter into an agreement for drawings of the structure and to obtain cost estimates and prepare the call for bids.

The drawings and cost estimates will be submitted to the Council for final approval.

A committee headed by Councilman James Caldwell recommended a minimum price of $150 per lot be set on lots 1-10, Block 357. Caldwell said water lines and other improvements have recently increased the value of the lots.

The Council approved progress payments of $33,000 to the J. D. Shotwell Co., $26,975 to the Harold Kaeser Co., and $49,608 to the DelGuzzi Construction Co. for work on the municipal water system renovation.

The entire Council meeting took 14 minutes.

Couple injured in auto accident in west end

Mr. and Mrs. Elmer E. Aspinwall, of Hoppa, Calif., both received severe facial cuts and bruises in an automobile accident at 6:30 p.m. Wednesday on the Burnt Mountain county road a half mile south of Pysht Junction.

Aspinwall, 43 swerved his car to avoid an oncoming vehicle. His car left the highway and crashed into a parked logging truck 10 feet from the edge of the road.

State Patrolman Boyd Rupp reports an estimated $1,000 damage to the Aspinwall car and $25 damage to the logging truck.

The officer said Aspinwall and his wife Marie received treatment for the facial cuts and bruises at the Forks Clinic.

Londoners love wedding, but it's rough as a cob on woman's corns

By TOM REEDY

LONDON (AP)—They waited, they cheered, they stampeded and they sang, the million or more who gave their blessing today to the marriage of Princess Margaret and Antony Armstrong-Jones.

Hundreds fainted in the crush around Westminster Abbey and Buckingham Palace.

Londoners crowded the mile-long route between the two points. Jammed among them were tourists by the hundreds. Some of them paid up to $70 for seats in the few stands erected along the way.

SLEPT IN STREETS

How all the people got there and got away was a mighty tribute to the city's transportation system, what with 80 streets in the important area blocked off. Thousands had spent the night.

By dawn of this remarkably clear day the entire route was speckled with humanity. By mid-morning, they were standing six deep. And by then police and ambulance teams had their work cut out for them. A thousand keeled over in fainting spells. Squads hurried them to emergency first aid stations.

EASY TIME

Save for that, the 6,000 police had an easy time of it. If ever there was an orderly crowd, this was it, except at Buckingham Palace after the ceremony, where they stampeded up to the fence, trampling some people, and demanding to see the newlyweds.

A proper Londoner, Pearl Graham, was in the crowd and she gave a proper London viewpoint on the day: 'Oh luvvy. After all them others I'm proper glad she got her man."

Brimming with emotion, she reached under her glasses to dab her left eye with a knotted handkerchief. In the excitement, this well-corseted woman in her early 60s spoke in the true accent of ancient London.

After it was over, Mrs. Graham kicked off her shoes, rubbed her tired feet and brushed the dust off her black dress.

'Sorry I carried on so a while back, blubbering like that," she said.."I love these things but they do give my corns 'ell."

Sports

Cougars given edge over Huskies in meet

WASHINGTON STATE UNIVERSITY, Washington State track and field forces are given a slight edge over the University of Washington Huskies in their annual dual meet here on Rogers field Saturday, May 7 at 1 p.m.

The Cougars are given the favorite's role on the basis of performances against Oregon State and Oregon, teams which also hold wins over the Huskies so far this season.

Some outstanding duels are on tap in the big meet here this weekend. The pole vault will bring together three former state high school record holders in Washington State's Jack Fanning and Wayne Wilson, both of Spokane, and Washington's Don Failla, of South Kitsap. Fanning held the state record from 1955 to 1957 at 13 feet; Failla succeeded him in 1957 with a mark of 13' ¼", and Wilson took over in 1958 with a leap of 13' 1¼". Wilson, a WSU sophomore, has the best competitive mark of the trio with a jump of 14' 6" this year. Failla made 14' 1½" last week, and Fanning has been flirting with 14' all year.

The quarter-mile also promises to be a hum-dinger. Coach Jack Mooberry is thinking of throwing his captain and hurdle ace Walter 'Spike" Arlt, of Ritzville, into the event along with Don Durall, the long-striding sophomore from Spokane. Washington's best in the quarter is Rick Harder, former state prep champion from Olympia, who has done :48.3 this year. Durall has a best of :49.3 and Arlt is only a step behind that.

Washington's hopes for an upset win over the Cougars may rest heavily on the shoulders of sprinter Bob Saunders, who turned in the sparkling time of :09.5 last weekend against UCLA. Saunders will be up against WSU's Don Maw, of Vancouver, and Perry Harper, Seattle. Maw has been the most consistent winner of the pair, but Harper was clocked in :09.6 last week in the WSU-Oregon dual at Eugene.

Middle distance fans are assured of a great race in the 880 with Washington's Jack Larsen and WSU's Don Bertoia set to toe the mark. There may be some juggling by the rival coaches here if Mooberry and Husky Boss Stan Hiserman start moving Durall, Bertoia and Larsen around between the 880 and mile to gain points.

WSU'S SOPHOMORE HIGH jumping sensation, Henry Wyborney, of Port Angeles, hopes to crack the seven-foot barrier this week against the Huskies. Wyborney barely scraped the bar off at 7' ¼" last weekend in the dual with Oregon at Eugene, and Coach Mooberry thinks he has a good chance of joining the select circle of seven-foot jumpers here Saturday. It was announced today that Wyborney has been invited to the Coliseum Relays in Los Angeles on Friday, May 20, and will compete there against Olympic champion Charlie Dumas, of USC, and perhaps John Thomas, of Boston University, who recently set an unofficial world mark of 7'1½" at the Penn Relays.

SPORTS IN BRIEF
By THE ASSOCIATED PRESS

BASEBALL

WASHINGTON—Sen. Estes Kefauver (D-Tenn) introduced bill which would limit major league teams to control of 100 players each.

GOLF

LAS VEGAS, Nev.—Don Whitt and Dave Ragan shot 67s for the first round lead in the Tournament of Champions; Arnold Palmer had 72.

SPARTANBURG, S. C.—Wiffi Smith shot a 69 for the first round lead in the Women's Invitation Tournament.

AUTO RACING

DARLINGTON, S. C.—Fireball Roberts set all-time qualifying record of 127.750 mph in trials for the Rebel 300-mile race.

BOWLING

TOLEDO—Andy Marzich and Dick Jensen of Norwalk, Calif., took the lead in the ABC doubles with a 1369 series.

TRACK AND FIELD

BOSTON—John Thomas leaped 7 feet ½ inch in Olympic development meet; failed in three tries to break world outdoor mark of 7 1½.

RACING

NEW YORK—Apprentice Mickey Solomone won two more races at Aqueduct making it 11 victories in three days. On Cadwood, he was second to Warlike ($2.40) in the feature.

Fight Results
By THE ASSOCIATED PRESS

Vancouver, B. C.—Carl (Bobo) Olson, 178, Portland, Ore., stopped Al Sparks, 173, Winnipeg, 5.

Liverpool, England — Tommy Tibbs, Boston stopped Johnny Kidd, Scotland, 8, lightweights.

Second round of badminton tourney presents close matches

Clallam County's junior open badminton tournament moved into its second round of play Wednesday night with 16 matches drawing to their conclusion.

Two tight matches featured the girls singles event in the B bracket. Cris Eyre nipped Holly Holcomb, 11-2, 5-11, and 11-7. Sherri Konopaski tripped N. Casilio, 11-7, 9-11, and 11-2.

Tourney play continues next week.

Game surraries:

Mixed Doubles

J. Rivetts S .Carlin over K. Hulett - M. Kyser, 15-1, 15-4.

J. Linde - V. Todd lost to G. Kushman - G. Nielsen, default.

M. Wilson - K. Conrad lost to S. Bennett - Elisa Lopez, 15-3, 15-2.

J. Doherty - C. Eyre over T. Jacobsen - J. Barinaga, 15-10, 15-10.

Women's Singles B

M. Doherty over R. Madsen, 11-1, 11-3.

L. Simpson lost to Eloisa Lopez, 11-3, 11-3.

C. Eyre over Holly Holcomb, 11-2, 5-11, 11-7.

Eliza Lopez over P. Hogan, 11-3, 11-3.

K. Dier lost to P. Stewart, 11-4, 11-4.

N. Casilio lost to S. Konopaski, 11-7, 9-11, 11-2.

G. Nielsen lost to D. Morgan, 11-9, 11-3.

J. Barinaga over N. Ervin, 11-1, 11-5.

K. Seidl lost to M. Boni, 11-5, 11-5.

C. Jensen over J. Wheeler, 11-0, 11-4

Mens Singles B

Bob Lovell over G. Kushman, 15-4, 15-11.

A. Bell lost to J. Rivetts, 15-3, 15-11.

Mens Doubles B

S. Kettle - J. Doherty over Hulett - Wilson, 15-1, 15-3.

Salt Lake Bees win 8 to 5 in 15 inning league game

By THE ASSOCIATED PRESS

Salt Lake City's defending champions and the Portland Beavers got off the longest game of the Pacific Coast League season to date Thursday night, a 15-inning marathon that took almost four hours to play. The Bees won it, 8-5.

The Spokane Indians, with a chance to boost their league lead, had to settle for a split in a doubleheader with Tacoma's Giants, losing 3-1, then winning big, 12-2. The Tribe's one-half game lead held tight.

The San Diego Padres blanked Vancouver's last-place Mounties, 4-0, and the Sacramento Solons shut out Seattle's bombing Rainiers by the same count, the first whitewash job of the season for the Suds.

Juan Marichal spun a masterful three-hitter for the Giants in their opener against the Injuns, striking out eight and walking only three men in the eight innings the scheduled seven-inning tilt went. Danny O'Connell's double and singles by Jose Pagan and Bob Farley gave Tacoma two runs in the eighth.

The Indians rattled 14 hits off five Tacoma pitchers in the nightcap, including home runs by Charlie Smith, Frank Howard and Ron Fairly. The homers by Smith and Howard were good for three runs apiece. Fairly's smash was a solo affair.

The Rainiers managed only seven hits off Sacramento's Winston Alfaro Brown, a slightly built righthander. Brown's mates, meanwhile, got 11 hits off Dave Stenhouse and Darrell Martin, with Stenhouse taking the loss, his first in four decisions. Al Heist got two doubles for the Solons, driving in one run and scoring another himself.

The Bees pushed across three runs in the top of the 15th on a pair of Portland errors, a single, a sacrifice and Sam Miley's standup triple. Chuck Buheller poled out two home runs for Salt Lake City, bases-empty blasts in the eighth and the 10th. The score was knotted at 3-3 after nine innings.

Ken McBride won his first game in four decisions for San Diego with a three-hit shutout against the Mounties.

Cincinnati finally wins two games in row in league play

By ED WILKS
Associated Press Sports Writer

Cincinnati's Reds finally have themselves a winning streak, now that reliever Bill Henry is pitching as effectively for them as he did against 'em.

The Reds, who hadn't been able to win two in a row through their first 15 games, beat the San Francisco Giants 4-3 Thursday for their fourth straight victory.

The lean lefty, who beat the Reds seven times out of eight before they got him from the Chicago Cubs last winter fanned two of four batters in a 1 1-3-inning mop-up Thursday as the Reds swept a two-game series at San Francisco and dropped the second place Giants two games behind Pittsburgh. The Pirates, who open a three-game series at San Francisco tonight, won 9-7 at Chicago, ruining Lou Boudreau's debut as Cub manager. Los Angeles beat Milwaukee 4-3 in 10 innings but the St. Louis Cardinals blew a chance to take third place from the Braves by losing 3-1 to Philadelphia.

SOX MOVE UP

In the American League, where only two games were scheduled, the Chicago White sox moved into a virtual first place tie with idle New York by beating Washington 5-3, Cleveland replaced Baltimore in third place by whipping the Orioles 11-6.

The Reds were shut out on one hit for five innings before southpaw Johnny Antonelli tried in his first start of the season, then came from behind and beat reliever Stu Miller with two runs in the eighth.

Eugene is out of cellar

By THE ASSOCIATED PRESS

Eugene's Emeralds figure the best way to fatten their Northwest League lead is to play the circuit's also-rans. That is just what they are doing.

The Emeralds waved a fond farewell to last place Salem Thursday night after beating the Senators 3-2 and 5-4 in a doubleheader at Eugene to sweep a three game series.

Friday night they cheerfully welcome second place Wenatchee in hopes the Chiefs will allow them to lengthen their game and a half league lead.

In other games Thursday night Yakima and Lewiston remained tied for second, the Bears defeating Tri-Cities 8-4 and the Broncs downing Wenatchee 6-4.

Young shooters in Cub match

Port Angeles Eagles Junior Rifle Club took part in the State Cub Shoot at Tacoma April 30. The shoot was for youngsters 15 years of age or younger.

Receiving third place team medals were Nancy Palmer, James Meyer, Butch Hinzpeter, Terry Riely and Wes Freeman. James Meyer also received a high individual trophy.

Mike Mayo received two first place medals for boys 12 years of age or under.

Darwin Bulloch won second place trophy for shooters 12 years of age or under. Seventeen members made the trip to Tacoma.

The Detroit Tigers beat the Yankees 14 times in 22 meetings in 1959.

Early Wynn of the White Sox turned back Cleveland six times in seven attempts in 1959.

P. A. High net players winner in H. S. league

Port Angeles high's net squad blanked the Sequim Wolves, 5-0, in Olympic league play Thursday at Sequim.

It was the Roughriders sixth tennis win in as many starts this season.

Summaries:

Singles

Gary Gagnon, PA, over Jon Sanford, S, 6-1, 6-2.

Dick Helpenstell, PA, over Carl Adams, S, 6-1, 6-2.

Jerry Haley, PA, over Collin Brevik, S, 6-0, 6-1.

Doubles

Dick Helpenstell - Bob Lycksell, PA, over Sanford - Adams, S, 6-2, 6-4. Ira Sleasman-Carl Nyberg, PA, over Pat Lancaster - Gary Clark, S, 6-3, 6-2.

P. A. Bowl

WOMEN'S TRIO

Honey Bees (0) No. 8 (3) high 10 and 30 Dora Drake 209 and 572.

Alley Pals (1½) We Three (1½) high 10 and 30 Irma Lannoye 173 and 457.

Purple Cows (3) Do It Yourself (0) high 10 and 30 Shelia Sadler 176 and 462.

Reb's (2) Ups or Downers (1) high 10 and 30 Daphne Eshom 143 and 383.

Hits or Misses (0) 3 M's (3) high 10 and 30 Delores Mangano 200 and 488.

WOMENS STARLITE

Anderson Ford (4) Laurel Beauty (0) high 10 and 30 Bev Bower 166 and 459.

Olympic Fuel (3) Flying A (1) high 10 and 30 Ginger Lau 190 and 510.

Angeles Furniture (0) Riedels (4) high 10 Jo Sandquist 187, high 30 Betty Christopher 516.

Seven Up (4) P. A. Bowl (0) high 10 and 30 Kay Allen 195 and 563.

North Coast Lines (0) Harvey Plumbing (4) high 10 and 30 Rose Scott 255, 608.

League Standings

NORTHWEST LEAGUE
By THE ASSOCIATED PRESS

	W	L	Pct.	GB
Eugene	8	1	.889	—
Yakima	7	3	.700	1½
Lewiston	7	3	.700	1½
Tri-Cities	4	6	.400	4½
Wenatchee	2	8	.200	6½
Salem	1	8	.111	7

Thursday's Results

Eugene 3-5, Salem 2-4
Yakima 8, Tri-Cities 4
Lewiston 6, Wenatchee 4

PACIFIC COAST LEAGUE

	W	L	Pct.	GB
Spokane	11	8	.579	—
Sacramento	10	8	.556	½
Seattle	11	10	.524	1
San Diego	12	11	.522	1
Portland	10	10	.500	1½
Salt Lake City	9	9	.500	1½
Tacoma	7	9	.438	2½
Vancouver	5	10	.333	4

Thursday's Results

San Diego 4, Vancouver 0
Tacoma 3-2, Spokane 1-12
Sacramento 4, Seattle 0
Salt Lake City 8, Portland 5 (15 innings)

American League

	W.	L.	Pct.	G.B.
New York	8	5	.615	—
Chicago	9	6	.600	—
Cleveland	8	7	.533	1
Baltimore	9	8	.529	1
Washington	7	8	.467	2
Boston	6	7	.462	2
Kansas City	6	9	.400	3
Detroit	5	8	.385	3

Thursday Results

Chicago 5, Washington 3
Cleveland 11, Baltimore 6
Only games scheduled

National League

	W.	L.	Pct.	G.B.
Pittsburgh	13	5	.722	—
San Francisco	11	7	.611	2
Milwaukee	9	7	.563	3
St. Louis	9	8	.529	3½
Los Angeles	9	10	.474	4½
Cincinnati	8	11	.421	5½
Philadelphia	7	12	.368	6½
Chicago	6	12	.333	7

Thursday Results

Pittsburgh 9, Chicago 7
Cincinnati 4, San Francisco 3
Los Angeles 4, Milwaukee 3 (10 innings)
Philadelphia 3, St. Louis 1

IT TAKES A PROFESSIONAL REPAIR MAN
To Give You a Professional Repair Job
CALL
PROFESSOR READ
At The
OLYMPIC ELECTRIC
5th and Lincoln GL 7-5303

Sequim Wolves defeat Roughriders 4 to 3

Gene Forest's run in the top of the tenth inning provided the Sequim Wolves, with a 4-3 victory over the Port Angeles Roughriders in Olympic league play at Civic Field Thursday night.

With the score deadlocked, 3-3, Forest reached first on an error, stole second, and then raced home on a wild throw over the second baseman's head.

Port Angeles got in the run column with a single tally in second. Pat Bucknell walked and advanced on a single by Barry Hilt. Bucknell scored on a sacrifice hit by Rod Downen.

Sequim moved ahead with three runs in the fifth. Tod Jones reached first on an error. Don Knapp, the next man up, hit base on a second error. Both runners then advanced on Bob Odle's sacrifice fly. Jones scored on a single by Merle Holden and Knapp plated on another error. Holden scored the third run on a passed ball.

It was tied up again in the Roughrider fifth. Ron Nevaril walked and Ed Jacobsen moved in to run for Nevaril on first. Ntinos Kravas reached first on an error. With two men on base, Jack Estes singled and Thompson scored. Kravas later raced home with the game knotting run on a passed ball.

Larry Wagner went the distance for Sequim. Rod Downen started on the mound for the Roughriders but was lifted in favor of Thompson in the seventh.

Port Angeles (3)

	AB	R	H
Kravas, 2b	5	1	1
Brodhun, ss	5	0	0
Estes, c	5	0	2
Wallace, rf	4	0	0
Hussey, 3b	5	0	0
Porter, cf	4	0	0
Bucknell, lf	3	1	0
Hilt, lb	4	0	1
Downen, p	2	0	0
Thompson, p	1	0	1
Nevaril, ph	0	0	0
Jacobsen	0	1	0
Totals	38	3	5

Sequim (4)

	AB	R	H
Holden, ss	5	1	1
Smith, 3b	4	0	0
Forest, 2b	4	1	0
Wagner, p	3	0	0
Bilow, rf	5	0	1
Jones, c	3	1	0
Knapp, lf	3	1	0
Odle, cf	2	0	0
Adams, 2b	3	0	0
Williams, 2b	0	0	0
Totals	32	4	2

Line score:

					R	H	E
Sequim	000	030	000	1	4	2	6
Pt. Ang	010	000	200	0	3	5	6

Downen, Thompson (7) and Estes; Wagner and Jones.

Major League Stars
By THE ASSOCIATED PRESS

Pitching —Jim Owens, Phillies, stopped slugging Cardinals with five hits for 3-1 victory.

Hitting—Bob Aspromonte, Dodgers rookie, belted his first major league homer and beat the Braves 4-3 in the 10th with his fourth consecutive hit, a two-out, two-strike single with the bases loaded.

The Nile is the longest (4,000 miles) river in the world.

The New York Titans of the new American Football League will play their 1960 home games in the Polo Grounds.

EKLUND
Complete Building Supplies
● FOR BEST RESULTS
Lumber Co.
GL 7-8562

IT'S A BREEZE
To Saw a Board
When you have your saws filed on our precision machine. They cut cleaner, easier, faster. Bring them in for quick service and expert work.
Hand - Band - Circular - and power saw chains filed. Lawn mowers sharpened. Jointer and planer knives sharpened. Acme Saw Shop, 128 East 8th. GL 7-3715.

SHOOTING RANGE
A place to shoot—up to 200 yds within the city limits for 50c per month. This is the monthly dues of the Peninsula Rifle and Pistol Club.
For Details and Club Membership Call
MAKAH SPORTING GOODS
107 No. Laurel Port Angeles

You'll be happy with the paint . . . and the whole town will be happy when all those old battered paint buckets are removed from basements, garages and work rooms, to be traded in on bright, shiny new cans full of wonderful "C and C" paints!

"A BUCK FOR A BUCKET!"

ANY OLD PAINT CAN IS WORTH $1.00 WHEN APPLIED TO THE PURCHASE OF A GALLON OF ANY "C & C" PAINTS
OFFER GOOD ONLY THROUGH MAY 28

Bring in any old paint can, regardless of size, brand or condition! We'll give you ONE DOLLAR toward the purchase price of a gallon of "C and C" Paint of your choice. If you're planning to buy two gallons, bring in TWO old cans . . . save a dollar on each gallon. THERE IS NO LIMIT. Buy 5, 10 or 15 gallons of "C and C" Paint, if you like, and we'll buy the same number of old paint cans from you at $1 each. All we ask is that for each old can you sell us, you buy one gallon of "C and C" Paint at the regular price. (If you need only a quart of paint product, your old can is worth 25¢).

Pure Prepared White
No. 100, long wearing, long life protection, self cleaning.
Less $1 For Your Old Paint Can — Reg., Gal. 7.41 — 6.41 Gal.

BLISTER-MASTER
Exterior paint, for problem surfaces. White only (colors slightly more.)
Less $1 for your old paint can — Reg., Gal. 7.41 — 6.41 gal.

CO-CA-NAMEL
Use throughout the house, goes on easily, looks like baked enamel.
Less 25¢ For Your Old Paint Can — Reg., Qt. 2.66 — 2.41 Qt.

CO'-CA-WALL
The famous oil-type, scrubbable flat wall finish, 20 mixed colors and white. Matching Co'-Ca-Namel for trim available.
Less $1 for your old paint can — Reg., Gal. 6.95 — 5.95 gal.

Not listed but included in offer are other fine quality "C and C" products . . . quick drying enamels, sealers, undercoaters, famous Brell-A-Plex for exterior concrete block, varnishes, and "C & C" marine paints, the finest made!

HAVEN'T GOT A BUCKET?
If you can't find an old paint can around your place . . . or enough old paint cans . . . use the "Beat-up Bucket" Coupon below. We'll give you $1 for it, subject to the same conditions above. (Coupon is good for up to five cans if you wish.) Make your spring and summer painting plans today!

BEAT-UP BUCKET COUPON
This beat-up old bucket isn't good for anything except
$1.00
when applied to the purchase of a gallon of any "C&C" Paint. (25c when applied to the purchase of a quart.) It may be used on this basis for $2 toward the purchase of 2 gallons, etc., on up to 5 cans. Offer good only through May 28th, 1960.

"C and C"

ANGELES MILLWORK
16th and "C" Street GL 7-8581

CAPTAIN EASY

ALLEY OOP

At the Mantle farm north of Sequim the new fence built by county crews is closer to the center of the road than the old fence (right. Across the road the new fence appears to be 12 to 18 inches farther from the center of the road than the old fence. (Evening News Photo.)

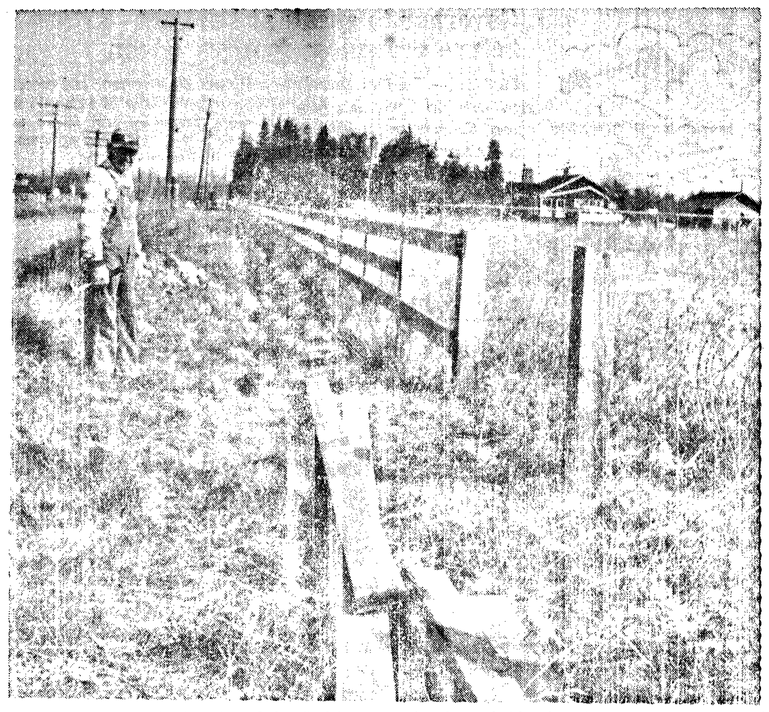

A farmer near the junction of the Carlsborg Road and the old highway got a board fence he didn't want when the county crews worked faster than he thought they would. He refused to deliver the right of way deed until he got the wire fence he'd asked for. Here a member of the county road crew is dismantling 700 feet of new board fence. The two by sixes were salvaged for use elsewhere. (Evening News Photo).

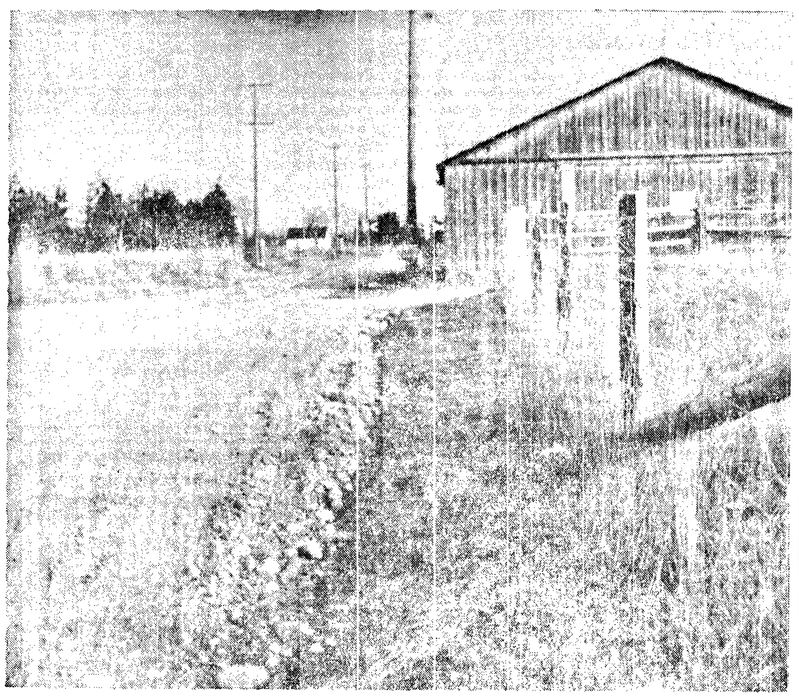

Something's gotta give. If the wider right of way is extended any farther on the Runnion Road at Carlsborg somebody is going to lose the edge of his barn. One of the problems in the acquisition of wider right of way is the reluctance of those who have buildings or valued shrubs at the edge of the present roadway to give up any ground. At the present the county is skipping over these problem properties. (Evening News Photo.)

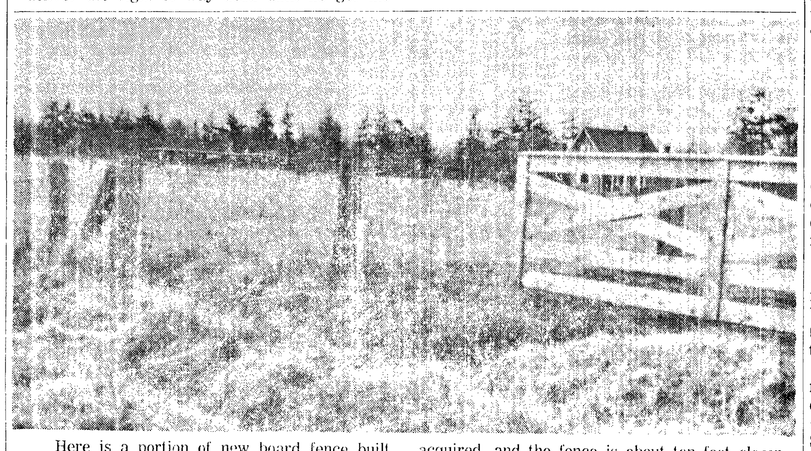

Here is a portion of new board fence built by Clallam County road funds on Cameron Road. Right-of-way on the next farm has not been acquired, and the fence is about ten feet closer to the road center than the new fence. This road serves three families. (Evening News Photo).

City wins chamber fire safety award

(From Evening News May 3)

Port Angeles picked up its 25th fire safety award in 30 years Monday night during the awards banquet of the Chamber of Commerce of the United States in Washington, D. C.

Congressman Jack Westland accepted the award for the local Chamber of Commerce. The chamber won the first place plaque for the city's outstanding fire prevention program during 1959 for communities under 20,000 population.

Two other Washington cities also won honors. Richland earned the top award for cities in the 20,000-50,000 class and Spokane took the honors in the 100,000 to 250,000 classification.

The grand sweepstakes award which the Port Angeles chamber won in 1956 and 1958 went to Philadelphia for 1959.

The awards for "outstanding achievement" during 1959 were made in the categories of economic understanding, program of work, association achievement and fire safety. Presentations were made during the U.S. chamber's annual conference held from May 1 to May 4 in the nation's capital.

Fire Chief Clay Wolverton heads the fire committee of the Port Angeles chamber. Wolverton and members of the fire department keep the records and make up the scrapbook which is the basis for the U.S. chamber judging.

The "Sparky Fire Department" program, which Wolverton and the fire department carries on for second graders in all area schools, is now in progress in connection with the observance of Cleanup-Paint Up-Fix Up week.

This continuing program plays a big part in the chamber's winning fire safety awards each year, according to Wolverton. Another big factor is the city's low fire loss each year.

The chief said this morning the city, under sponsorship of the local chamber, has entered the contest for the past 30 years. For the first five years, it failed to place, but for the past 25 years has won some kind of an award.

The awards include 20 honor citations, three class awards and the two grand trophies.

YMCA directors propose new plan for building new swimming pool

(From Evening News May 2)

The YMCA Board of Directors came up with a new proposal today in their efforts to gain an indoor community swimming pool for Port Angeles.

The proposal calls for building a public indoor pool on land immediately west of the present YMCA building which the directors would donate to the city for the purpose.

Under the plan, a large community-owned pool would be built on the site with public money and operated with funds from the city, School District No. 17 and the Clallam County United Good Neighbors.

THE DIRECTORS further propose that the YMCA manage the pool during the winter months for those who want to enjoy swimming the whole year. Under this arrangement, the charge for use of the pool would be the same to everyone regardless of Y membership.

It is because of this provision that the Y directors propose to locate the pool next door to the Y.

The plan calls for the proposal to be placed on the November election ballot so the "people of Port Angeles will have the opportunity to further express their desires in this matter."

IF THIS PROPOSAL proves not to be feasible, the directors indicate they will continue with their efforts toward raising funds for a smaller indoor pool which could be within the limits of the Y budget.

According to the statement from the directors, they are making the proposal because the present outdoor pool is in need of repair and is inadequate to handle the number of young people who want to learn to swim during the present 10-week season.

THE BOARD statement says the people of the city appear to feel the community cannot afford to build an outdoor pool and an indoor pool at the same time.

The statement says: 'Many people have indicated that due to the short summer season, the sum of two hundred to two hundred and fifty thousand dollars required for the construction of an adequate outdoor pool would be more wisely invested in an indoor pool for use the entire year.'

The complete text of the statement appears on Page 10 of today's Evening News.

Exchange program presents patchwork appearance so far

(From Evening News May 3)

(Editor's Note: This is the 4th and last article dealing with the county's program of replacing fencing in the East End in exchange for road right-of-way.

By CLAYTON FOX

Though some of the rights-of-way acquired in the fencing trades lie in consecutive strips along the county roads, some strips lie at quite a distance from the next one, and the effect, to date, is a patchwork one.

Though most of the land acquired is in the Sequim-Agnew area near the old Olympic Highway, there is one 60-foot right-of-way fenced in at the George and John King farm far up the Blue Mountain Road. That is nearly three miles from the next piece of wide right-of-way.

Similarly, there is another isolated bit of wide right-of-way on the May farm at the foot of Lost Mountain on the Hooker Road.

THE TAYLOR CUTOFF Road, built and surfaced in 1934 on right-of-way mostly 60 feet wide, carries considerable traffic. The hard surface is about 20 feet wide, and in some cases neighboring farmers have built their fences on county right-of-way close to the road shoulders. Their animals keep the roadside free of weeds.

The first fence building project was on the Brown Road northeast of Sequim. In the two years since it was started no work of widening the road has been undertaken.

"My district is in a fortunate position on roads," Cameron says. "We have more miles of paved roads than the other two districts, but the climatic conditions are the best, and maintenance of existing roads is not so costly. Since widening the roads is of top importance, we can consolidate the right-of-way either through trade or purchase, so that when the day comes to build road surfaces we will be ready."

COUNTY ENGINEER Herman Ahlvers shrugged when asked when the roads would be widened. "I don't know where the money would come from," he said. "All our construction funds are used now."

The county commissioners formerly were required by state law to set up a 10-year road plan. Though this law has expired, the county engineer is now preparing a road plan for the next 10 years. Few of the roads with the wide right-of-way are marked for work in that time.

A check of the county commissioner resolution index for the past two years did not reveal a single resolution regarding the acquisition of right-of-way by trading fencing. The other commissioners have apparently left it up to Cameron to make his own arrangements.

CAMERON DENIED that there was any political fence building involved with the literal fence building. "Sure, you'll find that fences have been built on the land of my friends who traded rights-of-way," he said. "You'll also find that fences have been built for people who are politically opposed to me. One of the leading Republicans (Cameron is a Democrat) stated in a commission meeting that this is one of the best road programs the county has undertaken in recent years."

Aside from the practical considerations of providing work, preparing for the future, and insuring road safety, Cameron said he felt the farm beautification lent much to the community.

IN THE MEANTIME, considerable public money has been spent and is still being spent to acquire rights-of-way. These may in time prove to be very valuable; but in the absence of written public records, the good use of public funds depends entirely on the integrity and good judgment of Cameron, E. L. Critchfield, and Mansfield.

Only Cameron knows the full story of the fences.

Fencing: Jobless helped; County already had roads

(From Evening News April 30)

By CLAYTON FOX

At about the time he discussed the need for wider rights-of-way on county roads, County Commissioner Val Cameron told the Evening News, there was widespread unemployment in the county.

Many workers had used up all their unemployment insurance. The commissioners wanted to aid the unemployed in any way they could.

All three commissioners provided work by putting extra workers on county road crews where they slashed brush and cleared rights-of-way. In addition, Cameron put on an extra crew in the 1st district building fences for farmers who trade rights-of-way.

A ROTATING group of men out of work was employed on the fence building crew, with Roy King of the regular county work force as foreman. Approximately 100 extra workers have been employed in this fence building crew. In addition, some of these workers slashed brush and built fences on the Lost Mountain project.

The county paid this extra crew $17,859 in wages in 1958 an $32,337 in 1959.

Another reason for undertaking the fencing program at this time, according to Cameron, is the general belief that real estate prices will continue to rise, and that rights-of-way will be more expensive in the future.

AS AN EXAMPLE of the costs of getting a right-of-way when the owner is unwilling to sell, Cameron cited the state's acquisition of about two acres of land near Lake Sutherland for highway purposes.

The state offered $6,400 for the land on the basis of its appraisal. When the owner balked, another appraiser was called in. He set a price of $9,000.

The debate over price ended in court, with a jury setting a value of $13,000 for the right-of-way.

"IN MY DISTRICT we were in a buyer's market," Cameron said "Many farmers wanted to replace their fences, and they came to me inquiring if the county planned to widen the roads. Most of them were willing to trade land for fencing, and I feel we got the rights-of-way at a very reasonable price.

"With the completion of the Hood Canal Bridge, interest in the area will increase and land prices may go higher yet."

"Only in time will we be able to determine whether or not this is a good way of acquiring rights-of-way," he said, "though I am convinced the county has made a good bargain. When you deal with people when they want to deal with you, you get it a lot cheaper."

HOWEVER, BECAUSE of several circumstances, it is and will be impossible for anyone to determine how much money the county spent to acquire specific rights-of-way. The right-of-way deeds do not specify the amount of money involved, the amount or type of fencing, nor the cost of the fencing.

And nowhere else is this information written down.

Cameron says the county is acquiring, for road purposes, title to all the right-of-way to the center line of the road. In those cases where the county already has established the right-of-way through public use, and this is most of them, it is hard to see what value the county received in return for the fencing it built.

IN SOME PLACES the county has obtained a strip 10 to 15 feet wide on each side of the present roadway. In other places the added strip is very narrow. At the late Bess Mantle's farm directly north of Sequim the strip enclosed by the new fences is not more than a foot beyond the old road border.

Cameron says other right-of-way was acquired from Mrs. Mantle on the Macleay road without additional cost.

(Next: In the next installment the usual procedure of handling county road projects and the method of making agreements for fencing will be discussed).

Rayonier's two roadside parks open Sunday

(From Evening News April 30)

HOQUIAM — May 1, is the date set for the 1960 reopening of Rayonier's two Olympic Peninsula roadside parks, L. J. Forrest, Northwest timber division manager for the company, announced today.

Situated 28 miles north of Hoquiam on Highway 101 is Rayonier's four-acre Promised Land Park. The company's six-acre Tumbling Rapids Park is located on the Soleduck River 11½ miles north of Forks and is also on Highway 101. Both parks offer modern restrooms, outdoor fireplaces, covered kitchens, picnic tables and areas cleared for camping. Each has a full-time caretaker to insure that park facilities are kept clean and in order.

Despite generally poor weather, guest attendance during 1959 topped that of previous years. Although regular park attendance was off slightly, heavy hunter use during the 1959 deer and elk seasons swelled the numbers using the two parks, Forrest believes.

Commissioners' group suggests county planning

OLYMPIA (AP) — County-wide planning to ease the bursting problems of suburbia was suggested Thursday by the State Assn. of County Commissioners.

Richard C. Watts, executive secretary of the association, said the proposal may be presented to the 1961 Legislature.

It calls for authorization of the county commissioners to provide common municipal services, such as water, sanitary and storm sewers, garbage collection, street lights, park and recreational facilities, streets and sidewalks.

VOTERS PETITION

The proposal under study would provide the municipal services in specified areas where requested by a petition signed by at least 10 per cent of the registered voters residing within the area, or by the owners of at least 10 per cent of the property value in the area.

Cameron comments on road widening plans in East End

(From Evening News May 4)

County Commission Chairman Val Cameron offered several comments on the fourth installment of the fencing story which appeared in Tuesday's Evening News which he felt would clarify the statements.

One of these comments was in regard to the statement of County Engineer Herman Ahlvers that he didn't know "where the money to widen the roads would come from. All our construction funds are used now."

If all the roads upon which wider right-of-way has been acquired were to be torn up and built from the bottom up, Cameron said, then this would be accurate.

"Certainly our funds would not be sufficient for a job like that," he said. "However, plans are that we would not tear up and replace the blacktop now existing, unless it is badly in need of replacement. We would widen the existing blacktop to state standards by working along the edges of the existing surface."

Cameron pointed out that funds earmarked for "maintenance" and "construction" can be transferred from one account to the other, and that county road crews will do the work of widening the roads as time and money permits.

Cameron also said that since the law requiring a county ten-year road plan has now expired, the study Ahlvers is now preparing is more properly referred to as a "needs study." Some of the roads considered for work in this needs study will tie in with the wide rights-of-way, according to him.

"Within the limits of our budget we are going back over these roads with the regular county road crew, setting the ditches and preparing the shoulders to road level. This will be done as soon as time and money permits," Cameron said.

The Olympic Tribune

C. N. WEBSTER, Editor

GEORGE BUCK, General Manager

Published every Friday night by Port Angeles Evening News (Inc.) Subscription Rate $1.50 per year anywhere in U.S.A.

Entered as second class matter on April 17, 1916 at the postoffice at Port Angeles, Washington, under the Act of March 3, 1879.

Machinists seek conciliation of Boeing dispute

SEATTLE (AP) — The International Assn. of Machinists appealed Thursday to the Federal Mediation and Conciliation Service for aid in current contract negotiations with the Boeing Airplane Co.

Federal Mediator Albin Peterson said the union had made the request but added he has not set up any union-management meetings.

Both the Aero Mechanics Union 731, affiliate of the IAM representing 25,000 Boeing workers here, and the company continued to meet but there were no reports of progress toward a settlement.

CONTRACT EXPIRES

The contract covering workers here expires at midnight Sunday. The Aero Mechanics Union has scheduled a mass meeting for Saturday morning. A vote will be taken then on the best company offer, union officials said.

The union has asked raises of 8 per cent a year plus a 4-cent hourly cost-of-living increase, a union shop and other benefits. Boeing has offered a 3.25 per cent increase this year and a 2.75 per cent hike next year.

Mansfield says $666,724 spent on district roads in 3 years

(From Evening News May 4)

During the past three years there has been $666,724 expended on county road projects in the third district, according to figures assembled this week by Commissioner Thomas Mansfield.

Of this amount Clallam County provided $294,370, federal aid funds accounted for $97,578, and Rayonier Incorporated provided $15,000 as a share on the Hoko River Bridge, all in 1959.

DURING 1957 a total of $66,697 in county funds was expended, with $29,479 going to crushing at Lake Creek, $10,135 to repair of the Tuttle bridge, $2,997 for widening and ditching both ends of the Burnt Mountain Road, $748 to widen and straighten the Connelly Road, $8,766 to oil the LaPush Road from Mora junction west, $8,082 for asphalt paving in Sekiu, $3,388 for grading and a metal culvert on the Iverson Road, $2,765 on 8th St. in Clallam Bay, and $338 on the Cochran Road.

IN 1958 crushing in the Clallam Bay-Hoko area cost $46,046. Other projects were: Lake Creek bridge, $7,970; grading Washington St. in Sekiu, $28,862; grading Commercial Street in Sekiu, $10,239; Pioneer St., Clallam Bay, $6,274; oiling Burnt Mountain Road, $38,141; LaPush Road oiling, $12,069; Forks-Lake Pleasant asphalt paving, $33,368; culvert on Klahn Road, $2,292; and Bear Creek Road $7,818. The total spent in 1958 was $193,078.

OF THE $163,965 spent in the 3rd district on CRPs in 1959, the approaches, detour and paving of the Lighthouse Bridge took $7,043. LaPush road grading (to Sept. 1959) took $17,466.

Other 1959 projects: Clearing Mora gravel pit site, $8,638; Lighthouse Road bridge $70,713; repair of Little Hoko bridges, $1,905; culvert at Deadman Hill on the Burnt Mountain Road, $13,700; paving Washington St., Sekiu, $6,495; paving Commercial St., Sekiu, $2,897; repair of Soleduck bridge at Mora, $30,808, and repair of the Swan Bay bridge, $4,212.

CLALLAM COUNTY'S share on the Hoko River bridge was $32,667, with Rayonier Incorporated supplying $15,000 and $38,500 coming from federal aid funds.

Another federal aid project is the LaPush road, with the county providing $36,036 and federal funds $9,000. This is on the Anderson and Johnson contract.

On the Bass contract portion of the LaPush road job, the county provided $61,703 and federal funds $50,078.

Three Angeles mariners, adrift in straits, rescued by giant tug

(From Evening News May 3)

VICTORIA, B. C. (AP) — One of the world's largest tugs participated Monday in one of its smallest 'salvage" operations which netted it little financial return but the everlasting gratitude of three drifting, American sport mariners.

Sudbury II, a "Big Bertha" in Island Tug and Barge Co.'s transocean salvage and towing fleet, returning to her home base after 73 days at sea, was the rescuer.

Eldorado, a 35-foot boat owned by Port Angeles sportsman V. A. Rambo, was the rescued.

TRIAL ISLAND

The 'rescue" was affected early Monday off Trial Island.

Steaming back to base, Sudbury II picked up a signal for aid from the Eldorado, drifting aimlessly because of engine trouble incurred Sunday in Haro Straits.

The Eldorado was half - way through a three-day predicted log race from Port Angeles, which she left Friday, through the San Juan islands.

TOWED TO BAY

Skipper Rambo with passengers Mert Mathewson and Dr. M. Duhigh drifted with the tide to Cadboro Bay Sunday night where a line was secured to a log boom.

Early Monday the Eldorado left the bay, hoping to catch the tide to Trail Island but encountered rough waters and radioed the U.S. Coast Guard for help.

The Coast Guard referred skipper Rambo to Sudbury II who came to her rescue, and towed her to Clover Point where a small tug, Island Comet took her into the inner harbor.

None of the Eldorado's crew suffered any hardships beyond a shortage of food and cigarets.

GERM CARRIER

Baltimore—An average of six million germs can be carried by a common house fly.

LINCOLN THEATRE GL 7-7997 NOW

TONIGHT - SATURDAY
ONE OF THE SEASON'S LONG RUN HITS
She story of the jungle fighters and the beautiful adventuress and the reckless Kashin fighters who electrified the world.

FRANK SINATRA · GINA LOLLOBRIGIDA

PETER LAWFORD · STEVE McQUEEN
PAUL HENREID · BRIAN DONLEVY
in CinemaScope and METROCOLOR

ALSO

HERE COME THE JETS
starring STEVE BRODIE

— KIDS —
Special Mat. Sat. 1:15 P.M.
2 BIG FEATURES
"SMOKE SIGNAL"
And
"ON THE LOOSE"

Coming Sunday
Big Mothers' Day Bill
THE LAST VOYAGE
ROBERT STACK
DOROTHY MALONE
GEORGE SANDERS
EDMOND O'BRIEN
in METROCOLOR

AND

ALEC GUINNESS
THE SCAPEGOAT
also starring BETTE DAVIS

Sunday—All Mothers accompanied by their families and any mother over 60 years of age admitted free.

By JACK HENSON

Salmon research

Salmon are now being tagged in the Possession Point area in Puget Sound by the Washington State Department of Fisheries, marking the third salmon research project carried out by the state fisheries agency in the past two months, Fisheries Director Milo Moore announces.

The Possession Point project includes a testing of the effects of single and treble hooks on young salmon. Salmon are caught on sports gear and tagged under the dorsal fin with orange spaghetti-type tags. Recoveries will indicate which gear causes the most damage to the fish in addition to adding knowledge of migration patterns. Bad weather has reduced catches so far.

An offshore troll salmon tagging project was conducted off the coast south of Westport from March 15 through April 9. This project concerned chinook salmon with tagging done in an effort to establish migration patterns and the origin of chinook in the ocean area from North Head north to Grays Harbor. A total of 149 chinook was captured and tagged. Approximately 10 fish were taken each day of fishing. A similar project in 1959 averaged 8 fish per day. During March, best fishing was in the North Head-Willapa Bay area; in early April, fishing picked up slightly in the Westport area. Less than 25 per cent of the chinook caught in the 1960 test were under the minimum legal size of 26 inches.

THE OREGON FISH COMMISSION also conducted an offshore troll tagging project in conjunction with Washington. The Oregon project resulted in the tagging of 194 chinook. Both investigations included the use of barbed and barbless hooks and preliminary results indicated very little difference in catchability between the two.

The third project conducted by the Washington fisheries agency was a test fishing investigation on chinook salmon in the Corbett drift area of the Columbia River, in an effort to determine timing of the spring chinook salmon run in the Columbia. This project closed today, just prior to the opening of the spring Columbia River commercial chinook salmon fishing season, which opens at noon Saturday, April 30.

The Columbia River test fishing project was also in conjunction with one conducted by the Oregon Fish Commission in the Woody Island area where the fish in good condition were tagged and released. The biologists found that it takes approximately 12 days for a chinook salmon to move upstream to the Corbett area from the Woody Island area, a distance of approximately 65 miles.

DUNGENESS TAVERN
Dancing With
DICK HEIL
And His
ACCORDION
FRIDAY
10 - 1 a.m.

FOR LEASE
SHELL SERVICE STATION
GL 7-6922
EMERGENCY GL 7-3239

Sequim personals

Mr. and Mrs. **Charles D. Lewis**, senior, returned Wednesday from a J. C. Penney Co., meeting in Portland, Ore.

Rodney Janssen, the son of Mrs. **Marvin McIntosh** and **Joseph Janssen** left Monday for San Diego, Calif. for recruit training at the U.S. Naval Training Station.

Port Angeles Evening News

Port Angeles Evening News, a Washington 1916 corporation publishes the Port Angeles Evening News daily except Sunday and The Olympic Tribune every Friday. C. N. Webster, Publisher: George Buck, General Manager.

MEMBER ASSOCIATED PRESS

The Assocated Press is entitled exclusively to the use for republication of all the local news printed in this newspaper as well as all A. P. news dispatches.

Member of the Audit Bureau of Circulation.

Second class mail privileges authorized at Port Angeles, Washington.

Subscriptions

By carrier or motor route $1.50 per month.

Mail rates, paid in advance to addresses not on Evening News daily routes in Clallam and Jefferson Counties— One year $12, six months $7, three months $4. Elsewhere in U.S.A. and territories — One year $15, six months $8.50. For periods less than above $1 50 per month.

Weekly Olympic Tribune, $1.50 per year by mail in U.S.A. and territories.

Special Delivery

If you live inside the city and your Evening News is not delivered by 5:30 p.m., telephone GL 2-2345 between 5:30 and 6:00 p.m. Between 5:00 and 6:00 p.m. Saturdays for special delivery service.

Governor to speak at banquet before crowning festival queen

SEQUIM — The 65th Annual Irrigation Festival will be officially opened Thursday night when Governor Albert Rosellini arrives in Sequim to crown Queen Sally at the coronation ceremonies.

The Governor is scheduled to arrive by plane at the Port Angeles airport about 5:45 p.m. where he will be met by a delegation of festival officials. At the Sequim city limits the High School Band will meet the Governor and escort him to the Trinity Methodist Church where he will speak at the royalty banquet being sponsored by Sequim Rotary.

One hundred tickets have been made available to the public and may be obtained from Mayor Peter F. Black.

Admission to the coronation ceremonies in the high school auditorium at 8 p.m. May 12 will be by festival button.

Sequim Briefs

Mrs. **Ray Parker** will present her piano pupils in a recital tonight at Trinity Methodist Church at 7:30 p.m.

The **PAST NOBLE GRANDS CLUB** meeting of May 10 has been cancelled because of festival activities.

Part Two of the Moody Science film, "Windows of the Soul" will be shown at the **UNITED PRESBYTERIAN CHURCH** at 7:30 p.m. Sunday. Anyone interested is welcome to attend, according to the Rev. William Wartes.

Sequim **ROYAL NEIGHBORS** met April 25 at the home of Mrs. Sophie Blair with Mrs. John Dearinger as co-hostess. Mrs. D. E. Salonen won high prize at pinochle and Mrs. Percy Govan won low. The attendance prize went to Mrs. Ralph Jones.

Twenty members of **SEQUIM PRAIRIE GRANGE** met at the George McLane home Thursday night to work on decorations for the Queen's Ball at Macleay. They plan another work night at the Hall on Tuesday night to put up the decorations.

A work day for the **OLYMPIC DISTRICT GARDEN CLUBS** was held May 3 at the Gardner school house to make favors for an executive board luncheon at the state convention in June. Mrs. Eli Scenter and Mrs. Ed Reed were hostesses. Members brought shears, glue and a sack lunch.

Ten members of the SEQUIM **MERCHANTS COMMITTEE** met at Gaston's Tuesday night to work on their float entry for the irrigation festival, after a short business meeting. Merchants who do not have their decorations up for the festival are asked to have them in place by the first of the week.

The **WOMAN'S IMPROVEMENT CLUB OF DUNGENESS** met Tuesday night with Mrs. Bessie Knoph, the new president, presiding. Mrs. Irene Cline told of the early days of Sequim. Mrs. William Wilder was voted into membership. Mrs. George Martin will have the program at the May 17 meeting.

Reservations for the **PIONEER LUNCHEON**, scheduled for 11:45 a. m. May 14 at Trinity Methodist Church, should be made by May 10. Anyone with 50 years or more residence in the county is eligible to attend.

Festival royalty will be guests and a plaque will be presented to the Grand Pioneer.

Reservations may be made with Mrs. C. E. Fortman at Mu 3-5360 or Mrs. Mary Stone at Mu 3-5385.

DELTA IOTA chapter of Beta Sigma Phi met at the home of President Mrs. Preston Scheid on May 2. Mrs. Clayre Robinson gave a program on art and exhibited some of her paintings.

The chapter surprised Mrs. Helen Haller, director and Mrs. Kenneth Olts, sponsor, with a birthday party and "This Is Your Life" type program. Corsages made by Mrs. Harris Wood were presented to them and to Mrs. Robinson.

Plans were made for a potluck dinner June 6 at the home of Mrs. Olts.

Congregational meeting urges more tolerance

YAKIMA (AP) — A resolution urging "a spirit of tolerance" during the presidential campaign was adopted Thursday by delegates to the Washington Congregational Conference's annual meeting.

The resolution made no mention of the candidacy of Sen. John Kennedy, a Roman Catholic, for the Democratic presidential nomination.

But it said that "religious intolerance is to be avoided at all times" because it "could endanger the welfare of our people."

Sequim briefs

Jay J. Sherman, president of the **LEISURE HOUR CLUB**, heard reports of the festival float committee and the trip committee when the club met May 4 at St. Luke's Parish Hall.

Mmes. Louise Joslin, Mary Moree, Effie Poulson and Marion Marchand served a potluck lunch to 42 members and three visitors. The next meeting will be May 18. Any senior citizen is welcome to attend.

The Sequim Chapter of **DEMOLAY** and Sequim **RAINBOW** Assembly will serve a Mothers Day breakfast at the Masonic Temple from 9:30 to 10:15 a. m. Sunday, and accompany their mothers to church afterwards.

Plans were made at a joint committee meeting of DeMolay and Rainbow at the home of Dad Advisor Robert Clark Monday night. Those present were Worthy Advisor LeNora Thomsen, Marlene Bucher, Master Councilor Gene Forest, Don Hudson, Charles Trudel, Lewis Keeting and C. C. Knapman.

Mrs. Preston Scheid, department junior activities chairman, and Lois Ann Granum, district vice-chairman, attended a **JUNIOR CONFERENCE** of the American Legion Auxiliary at Winslow on May 1.

Lois Ann reported on activities of Sequim juniors and their plans to take part in the Poppy drive May 20 and 21.

Mrs. Scheid conducted initiation and among those initiated were her daughters Mary Frances and Midge.

The group elected officers and Lois Ann was elected district chairman of the juniors of the Third District.

Mrs. Dennis Lannoye was a guest when **ST MATHEW'S LUTHERAN GUILD** met at the church April 28. President Mrs. Murray Jones and Mrs. Mark Hollister led the devotions.

A tentative date of May 24 was set for banquet for graduating seniors in the church with Mrs. Carl Kettel and Mrs. Ed Brueckner on the food committee. Mrs. Kettel is alternate and Mrs. L. P. Wilber will be a delegate to the Lutheran Women's Missionary League convention in Yakima.

On the greeting committee for May are Mr. and Mrs. Henry Rose. Mrs. Ed Brueckner and Mrs. Paul Brueckner are on the hospitality committee. Mrs. Harold Kettel was hostess at the Thursday meeting.

School highlights

School Lunch Menus
May 9 through May 12

Sequim Monday
Italian spaghetti, spring vegetable salad, warm French bread, fruit, milk.

Tuesday
Hamburgers, potato salad, buttered corn, gingerbread, orange sauce, milk.

Wednesday
Chicken casserole, buttered peas, bread and butter sandwich, fruit jello, milk.

Thursday
Chili, molded Waldorf salad, carrot stix, bread and butter sandwich, cinnamon roll, milk.

Conference
Principal Helen Haller and seven teachers from Sequim Elementary School attended a Washington organization for Reading Development conference held in Bothell on April 30. The main speaker was Dr. Paul Witty from Northwestern University. Teachers who attended were Pearle Ford, Rose Lundquist, Agnes Knutsen, Arvalee Sanford, Dora Frick, Lyda Rich and Lucille Konnerup.

Registration
Registration of beginning kindergarten and first grade pupils may be made at the office of Principal Helen Haller during school hours. The child's birth certificate is required. There is a $10 fee for supplies for kindergarten children.

Enchanted Evening Jr. Prom theme

SEQUIM—
"Some Enchanted Evening" was the theme when the Sequim High School Class of 1961 presented their junior prom Saturday night in the old gymnasium.

Pastel castles on 3-D clouds decorated a wall; a silver castle complete with turrets and drawbridge occupied one end of the hall. The ceiling was lowered with pink and lavender streamers and pink and lavender castles were used as centerpieces on each table.

Entertainment at intermission included a dance by Terri Schnuriger and music by Tommy Patterson, Monte Roberson and Lou Nordby.

Bob Bilow and Judy McInnes were co-chairmen. Committee chairmen were: Carol Miller, theme; Barbara Towne, decorations; Margaret Joslin, entertainment; Hazel Holmes, program and tickets; Janice Hahn, advertisement; Paula Cassalery, clean up; Verona Brown, refreshments; Joe Turton and Bob Odle, music.

Today's food tips

SATURDAY SUPPER

A spicy surprise accompaniment for the main course!

Broiled Chicken Potatoes
Curried Tomatoes
Creamed Celery
Salad Bowl Rolls
Strawberry Ice Cream Sundae
Beverage

CURRIED TOMATOES

Ingredients: 4 medium-sized or large tomatoes, ½ teaspoon salt, 2 teaspoons sugar, 1 teaspoon curry powder, 1 tablespoon butter.

Method: Wash tomatoes and dry; cut a thin slice from both ends of each; halve crosswise. Mix together the salt, sugar and curry powder; sprinkle over cut surfaces of tomatoes; dot with butter. Broil several inches from source of heat until tomatoes are hot through and tops are lightly browned — about 4 minutes. Makes 4 servings — 2 halves for each portion.

Reflections Port Angeles

40 YEARS AGO MAY 6

The following committee was appointed by The Commercial Club last night to formulate plans for buiiding, financing, site, etc., of a 100 room hotel for the city of Port Angeles: Joseph M. Gangler, A. I. Filion, W. C. Schroeder, A. L. Phillips, R. P. Weisel, T. F. Trumbull, Willis J. Mathewson, Benjamin N. Phillips, S. J. Lutz and Sol G. Levy.

Mrs. Jewel McNutt will go out to Lake Crescent the middle of the month to take charge of Rosemary Camp for the summer, to relieve Mrs. Littleton of some of the responsibility.

Wanted: Men for the USS Snohomish: Learn while you earn. If you have more backbone than wishbone you can get to the top! We need yeomen, ship's writers, firemen, coal-heavers, seamen, ordinary seamen and boys. If you have no trade we will teach you one. Apply USS Snohomish, city dock.

25 YEARS AGO TODAY

Port Angeles schools remained closed today under the measles epidemic quarantine and there was no indication as to the possible time of their reopening.

With the ferry steamer Iroquois taking care of the entire service, the summer schedule between Port Angeles and Victoria will start Friday, June 14 this year, just one day earlier than last season.

Mrs. Vesta Hay, publisher of the Sequim Press; Postmaster Kirk Carr, and Roy Schumacher of Sequim were present when the county commissioners opened their meeting, to plead for a paid deputy sheriff to protect the public interest in the East End.

10 YEARS AGO TODAY

Directors of Port Angeles School District 17, yesterday adopted a preliminary general expense budget of $585,573, an increase of $25,579. Supt. John D. Glann said the addition of the new Monroe school will account for most of this increase.

Mrs. D. C. Hope heads Garden Club

SEQUIM—
Mrs. D. C. Hope was elected president of the Sequim Prairie Garden Club at a meeting May 2 at the home of Mrs. Stanley Gustafson. Other newly elected officers are: Mrs. Lorn Priest, vice-president; Mrs. Gustafson, treasurer; and Mrs. Edward Geier, secretary.

Mrs. Hope and Mrs. Priest will go to the state convention in Seattle. Mrs. Geier will be alternate.

The Monday meeting began with a tour of local gardens at 11 a.m. Mrs. Gustafson served dessert luncheon before the afternoon meeting.

County Commissioner Val Cameron spoke on county parks and roadside development.

May 7 at 7:30 p.m. members will meet for a corsage workshop at the home of Mrs. Joe Turton.

Mrs. Hope announced that May 31 is the deadline for birdhouses in the junior activities contest.

PENSA CLEANERS
IN at 10 — OUT at 5
No Extra Charge
Phone MU 3-4300 Sequim

DANCE
SATURDAY NIGHT
CRESCENT GRANGE
JOYCE
"The Downbeats"
Admission $1.00
75c Before 9:30

DRESDEN THEATRE SEQUIM
Fri. - Sat. - Sun.
Jules Verne's
"JOURNEY TO THE CENTER OF THE EARTH"
Pat Boone,
James Mason

DAWLEY'S
PHONE MU 3-5562
SEQUIM

COAST TO COAST STORE
119 W. 1st GL 7-3611

ANNOUNCING!
Now Open In Sequim
Dr. David H. Ray
Optometrist
Vision Specialist
★ Eyes Examined
★ Visual Care For Children and Adults
★ Contact Lenses
★ Beautiful, Modern Frames
★ Lenses Duplicated, Repairs and Adjustments
★ Hearing Aid Glasses and Batteries
OFFICE HOURS: Monday, Thursday, Saturday, 9 a.m. - 5 p.m.
Evenings By Appointment
OFFICE OPEN FOR APPOINTMENTS: Monday thru Saturday

TOPSPOT
Come and Enjoy Yourself
DANCE MUSIC YOU ARE SURE TO LIKE
RUDY—LARRY—KENNY
Fridays and Saturdays

LOOMIS
TAVERN and COURT
OPEN
Tues. through Fri.—2 p.m. to 2 a.m
Saturday—2 p.m. to 12 midnite
Dancing to Organ and Piano

PORT ANGELES DRIVE-IN Theatre
GL 7-854
TONIGHT Saturday, Sunday
The First Movie Ever Endorsed By Dick Clark
DICK CLARK goes for gidget
...and so will you!

CINEMASCOPE
EASTMAN COLOR
With
SANDRA DEE
The Four Preps—Mary La Roche - Jo Morrow, Cliff Robertson - James Darren
ALSO 2ND BIG HIT

Sunday—Mothers' Day—All Mothers Accompanied by their families and any mother over 60 years of age will be admitted free.

KONP PROGRAM RADIO DIAL 1450

NEWS EVERY HALF HOUR

Friday Afternoon
4:30—Port of Entry
5:30—Topic Tonight: National News
5:35—Local News
5:40—Weather Show
5:45—Automotive News
5:50—Spotlight on Sports

Friday Evening
6:00—Evening Show
6:30—Three-Quarter Time
7:00—Evening Show
8:05—Hi Fi Club
10:05—Parade of Hits
12:00—Sign Off.

Saturday Morning
6:00—Wake-Up Roundup
7:00—Reveille News
7:15—Hotcakes and Coffee
7:30—News in Brief
8:00—News in Brief
8:30—Music from Scandinavia
8:55—Weather Show
9:00—World Today News Report
9:15—Morning Show
10:00—News in Brief
10:05—Morning Show
11:00—Mid-morning News

Saturday Afternoon
12:00—News at Noon
12:15—Afternoon Show
2:05—Saturday Hoedown
4:00—News in Brief

NEWS EVERY HALF HOUR

YOUR KEY TO A BETTER BUILDING BUY

Soule Structures and Louis Elterich Co.

Soule Steel Company is proud to announce selection of Louis Elterich Company as its authorized distributor for the Port Angeles area. Louis Elterich and his staff offer experience in steel building construction — plus the big bonus of one-company service. They can work with you in tailoring a Soule series 412 and 112 structure to suit your site, needs and budget — then provide the complete facility for you. Louis Elterich Company is now at your service.

CALL FOR A PLANNING CHAT
SOULE STRUCTURES
Soulé LEADER IN STEEL STRUCTURES
Louis Elterich Company Highway 101 East, Port Angeles, Washington Phone: GL 7-6211

Fairview Grange
PLANT SALE
Friday - Saturday, May 6th and 7th
Across from Post Office

St. Josephs Study Club
RUMMAGE SALE
SATURDAY, MAY 7
"Homemade Candy, Plants and Aprons"
Old Burdicks Bldg., Sequim

See The Best In
FURS
And Every
Fur Service
STARTING
MONDAY
At
Hankins
Fashion Center
Port Angeles

Hospital Week observance begins Monday

A full week of activities begin here Monday in observance of National Hospital Week May 9-13. The theme is 'Many Hands and Many Skills."

Opening event is a no-host luncheon Monday honoring the hospital commissioners. The Women's Auxiliary to the Olympic Memorial Hospital is giving the dinner and has invited community leaders, according to President Sheila Astley of the auxiliary.

Throughout the week the hospital will be open for public tours from 2 p.m. to 3:30 p.m. with members of the auxiliary acting as guides. Special tours for children over 12 in organized groups, scouts, Camp Fire, 4-H and school classes are scheduled for Tuesday and Thursday from 2 to 3:30 p.m.

The feature Wednesday is the 'Florence Nightingale Tea" honoring the nursing profession given by the Auxiliary to the Clallam County Medical Society. The auxiliary invites all staff members and visitors to attend.

The annual baby party for all children born at the hospital and their mothers is scheduled from 2 p.m. to 4 p.m. Friday at the hospital.

Dairy Princess to be chosen Saturday

SEQUIM—

Mrs. R. W. Davis, chairman of the Dairy Princess committee, reports three candidates have been sponsored for the Dairy Princess contest, with two more expected to file by Saturday.

Judging will be at Harrington's Skyroom Saturday afternoon at 3 p.m. The judges are Mrs. Stanley Gustafson and Bruce Randall of Sequim, Miss Eleanor Naddy of Port Angeles, and two from Jefferson County.

The candidates to date are: Marlene Bucher, sponsored by Sequim Prairie Grange; Patricia Ann Murray, sponsored by the Rhododendron Grange, and Peggy Coon, sponsored by the Sequim Chapter of FFA.

The state motto of Michigan is: "If you seek a pleasant peninsula, look above you."

Mr. and Mrs. Richard Post

Couple now in Kansas

Mr. and Mrs. Richard Post are at home in Wichita, Kansas where they travelled after their wedding here April 9. She is the former Miss Sylvia Geraldine Obermeyer, daughter of Mrs. Carl W. Obermeyer and her husband is the son of Mr. and Mrs. R. L. Post.

The Rev. Ralph Wegener read the double ring ceremony at St. Matthew's Lutheran Church. White lillies and bouquets of pink carnations and white stock decorated the sanctuary.

Given in marriage by Gust Johannsen, the bride wore a white satin and lace gown and carried an orchid on her white Bible.

Miss Pamela Obermeyer as maid of honor wore a pink satin gown and carried pink carnations. Misses Helen and Carolyn Obermeyer, bridesmaids, wore pink brocaded taffeta gowns and carried white carnations.

Mrs. Obermeyer wore a blue cotton dress with a white corsage. The bridegroom's mother wore a brown and ivory dress with accessories to match. Loren lindberg was best man, William Kunkel and Hal De Waide were ushers.

A reception in the church social hall followed the wedding. Mrs. Gust Johannesen poured and Mrs. Hal DeWaide cut the cake. Mmes. George Hren, Carl Rose and Miss Carol Engel assisted.

For travelling the bride wore a blue suit dress with white accessories.

Registered nurses hold elections; plan installation

Olympic Peninsula Nurses Association elected section chairmen and association officers at meetings Monday in Olympic Memorial Hospita.

Named section chairmen in sessions prior to the general meeting were Isabelle Clay, general duty; Betty Orem, private duty and Thelma White, office duty.

Elected officers for the year were Marie Louise Beam, president; Emma Rutherford, second vice president; Dorothy McLean, treasurer; Doris Stuart, corresponding secretary and Olive Smeiling and Georgia Brown, directors.

Serving on the nominating committee were Sheila Fredrikson, chairman, Lucille Gustafson and Mary Lemon.

Officers will be installed at the annual banquet June 6 at Aggie's. Those planning to attend may make reservations with Katherine Oberg or Mable Shore at the hospital.

Maybeth Williams, Irene Wylam, Mrs. Brown and Margaret Woods served refreshments to the 19 attending.

Concert May 7 at Adventist Church

SEQUIM — Mr. and Mrs. Richard McCoy will present a concert of sacred music Saturday at 3 p.m. at the Seventh Day Adventist Church in Sequim. The concert will feature instrumental numbers on horn, flute, piano and cello. Assisting in the program will be Mrs. R. M. Parker at the organ and Gerald Ferguson, tenor, from Seattle. Mr. and Mrs. McCoy invite all residents of the community to attend.

Engaged

Mr. and Mrs. Donald J. Rogers announce the engagement of their daughter Donna Lee to Ernest Coventon, son of Mr. and Mrs. William Coventon of Sekiu. The wedding will take place in early June.

Coming Events

TONIGHT

Angeles chapter, Royal Arch Masons, Masonic Temple, 7:30 p.m ; past master and most excellent master degrees, refreshments.

VFW Post and auxiliary, GAR Hall, 8 p.m.

Eagles Auxiliary, social night, Eagles Hall, 8 p.m.

Olympic Saddle Club, 8 p.m. at the clubhouse; crab feed for members follows.

Junior high dance, YMCA, 8 p.m.

Pleasant Mountain Grange, community hall, 8:30 p. m.; spaghetti dinner 6 p.m.; spring sewing judged.

SATURDAY

Order of Runeberg, Literary clubhouse, 7:30 p.m. Social follows.

YMCA, movies, 9:30 a.m.; handicrafts, 10 a. m.; volleyball, Trampoline, 10:30 a. m.; handicrafts,archery, 11:30 a.m.

Fairview Grange, plant sale, across from post office.

Port Angeles Lodge No. 69, F&AM, Masonic Temple, 12 noon, funeral services for Robert O'Brien.

Woman's Relief Corps, GAR Hall, potluck dinner, 12:30 p.m.; business meeting 2 p.m.

SUNDAY

Olympic Theta Rho Girls Club breakfast for mothers and members of Rebekah Lodge, IOOF Hall, 9 a.m.

MONDAY

Angeles Ladies Auxiliary in Grange hall, noon potluck luncheon.

Organization

Mrs. Dennis Sawby presented the program "A Way of Living" at the meeting of **CHAPTER CR PEO** Tuesday night at the home of Mrs. Floyd Keeney. Mmes. Norman DeRousie and William Fell served refreshments. The next meeting will be at the home of Mrs. Larry Winters May 17.

Marie Jones talked about the common diseases of cattle, illustrated with pictures, and gave the prevention and cure of each at the meeting of the **FOOTHILL FARMERS 4-H CLUB** Tuesday evening. The members divided into three teams and judged eggs and dried onions. The club plans to continue the judging program at future meetings. The meeting was at the home of the leader Mrs. W. E. Gagnon and Ed Kitselman served refreshments.

The academy of friendship of **WOMEN OF THE MOOSE** will meet May 23 instead of May 16 as scheduled. Mrs. Loren Carr appointed a nominating committee and instructed members that all nominations must be made three weeks before the election in June. The bowling team won a trophy for placing second in the tournament. Get well cards were signed for Mrs. Ed Schumitsch, Austa Eddie and Kendrick Lamb. The homemaking committee held a penny social while it served refreshments.

North-south winners at the **ELKS DUPLICATE BRIDGE CLUB** meeting Wednesday evening were Miss Catherine O'Conner and Mrs. James Wise, first; Wayne Stevens and B. W. Estes, second; W. J. Fiander and Dr. Robert Barker, third and J. P. Mayberg and Hugh H. Hankins, fourth. Winners east-west were Mrs. E. O. Swett and Mrs. J. J. Fehrenbacher, first; F. F. Fleming and Mrs Vesta Yoakum, second; Mrs. Vernon Mantle and Mrs. Russell Gierin, third and Mrs. Warren Woodcock and Mrs. Carl L. Marquardt, fourth. Mrs. Loring F. Hyde served refreshments.

Jaycee Auxiliary elects directors

Elected to the board of directors at the meeting of the Junior Chamber of Commerce Auxiliary Monday evening were Mmes. Dale Harlow, James Drennan, Robert Johnson and Milton Ranta.

Members met at the home of President Mrs. Russell Sleight and made plans for the year. Mrs. Howard Jervis reported the group made approximately $50 on their refreshment stand at the home show.

State Director Mrs. Ralph Schmitt outlined means of increasing membership this year.

Girl Scouts hold court of awards

SEQUIM — Fifth grade Girl Scouts of Troop 56 held a court of awards Wednesday at the Legion Hall with their mothers as guests.

The 25 girls in the troop received badges for second class rank, needlecraft, and cooking. Extra badges were awarded to Donna Dryke, Marilyn Niesel, Sherry Kettel, Kathy Lotzgesell, Judy Robbins, Brenda Smith, Linda Gustafson, and Brenda Jones.

Mrs. Eugene Forest and Ann Forest talked on scouting. The girls gave Mothers Day gifts of potted pansy plants to their mothers and refreshments were served by Mrs. Dick Lotzgesell and Mrs. Forest.

The troop leaders are Mrs. Lotzgesell, Mrs. Louis Robbins and Mrs. Lawrence Literal.

Legion to help with grand parade

SEQUIM — Commander William Merrill was elected delegate to the spring conference at Forks when Jack Grennan Post No. 62, The American Legion met May 2. Preston Scheid was named alternate.

A state newsletter was read announcing the appointment of Leonard Beil as district commissioner for Legion Baseball.

George Grennan and William McCrorie were appointed to carry the colors in the festival parade. Ralph Keeting, parade marshal, was given a volunteer staff of Legionnaires to assist him police the parade.

Keeting, as anti-subversive chairman, reviewed three books that describe the workings of the Communists and Nazis in the United States, and how they work into organizations to be used as fronts.

The books are "The Russian Revolution" by Moorehead "What We Must Know About Communism" by the Overstreets, and "Under Cover" by Carlson .

Comrade Ralph Erny was introduced. Plans were made for Memorial Day and for painting the exterior of the hall May 4 and 5.

Cover a hole in a window screen with mosquito netting, applying two coats of shellac for an effective patch.

Worthy Advisor

Port Angeles Rainbow Assembly No. 33 invites friends to its open installation of officers Saturday at 7:30 p.m. in the Masonic Temple. Miss Marsha Taylor, daughter of Mr. and Mrs. Ray Taylor, will be installed worthy advisor. A reception will follow the ceremonies.

WCTU workshop at Methodist Church

SEQUIM—

The Woman's Christian Temperance Union held a well attended Loyal Temperance Legion workshop in Trinity Methodist Church of Sequim on April 29.

Miss Jean Hansen of Evanston, Ill., secretary of the national LTL was the speaker and demonstrator assisted by Mrs. Guy Cooper, state secretary, and Mrs. Grace Budde, state president of WCTU.

After the morning session luncheon was served by members from Port Angeles, Port Townsend and Sequim, assisted by ladies of the church.

The Rev. Robert Ward, the Rev. William Wartes and Dr. R .E. Littlejohn were guests and took part in discussions and services.

The afternoon session showed how the effects of alcohol can be taught to young people by visual methods. Speakers also stressed the importance of the youth camp on Whidbey Island every summer sponsored by the state LTL of the WCTU.

Altar Society elects officers

Queen of Angels Altar Society re-elected Mrs. Kenneth Manus president at its meeting Tuesday.

Mrs. Myron Carlson was elected vice president, Mrs. Stanley Gallagher, recording secretary; Mrs. H. J. Schuller, treasurer and Mrs. Warren Konopaski, corresponding secretary.

Mrs. Benedicta Cavanaugh discussed the formation of a study club to begin in the fall under the direction of Mrs. Clark Matthieu.

Members of St. Joseph's Guild served refreshments.

Personals

Among new registrants for fall semester at Washington State University are Sharon Jean Witherow, Forks ;and **Keith Edward Wallace**, Port Angeles.

To prevent blisters when working with garden tools, sand the handle with a light sandpaper, then rub with linseed oil.

DURACLEAN
Auto upholstery cleaning with a built-in new car smell. Same, safe quick drying process used on home furnishings.
FREE ESTIMATES GL 7-3490

Women of the Moose
BAKE SALE
Saturday, May 7
10 a. m.
Sears Store Window

Just Arrived! New Merchandise!
- Coats
- Suits
- Sportswear
- Lingerie
- Jewelry
- Costume Flowers

Dresses for Every Occasion
By Famous West Coast Designers
Sizes from 7 to 24½
mabel miller residential apparel
2007 So. Oak Across from PUD Glencourt 7-9025

Queen of Angels
RUMMAGE SALE
Friday and Saturday, May 6th and 7th
213 West 11th
Queen of Angels Gym—Next to Church

Olympia
WHEREVER BEST OF ALL BECAUSE IT'S BUILT BEST OF ALL
PORTABLE TYPEWRITER HEADQUARTERS
• • •
Olympic Stationers
1st and Laurel GL 7-6111

Attention ALL ELKS
MAKE RESERVATIONS
NOW!
For
Dinner Dance
SATURDAY, MAY 7

Construction of Hospital Now in Full Swing

Construction of the Lakewood General Hospital is progressing rapidly. Upon completion, the 100-bed hospital will be one of the most modern, complete medical general hospitals on the Coast. It will conform in all details with the requirements of the Washington State Heath Department, the State Fire Marshal's regulations and the American Medical Association.

The hospital is a community-owned project which will serve the people of the entire southwest district of the state, being owned by the PEOPLE — not by one individual or group.

NO DONATIONS ARE ASKED

Securities being sold are offered in units of 10 preferred and one common share of stock. The preferred stock bears 6% interest on a cumulative basis—is non-assessable and fully participating and is redeemable by the corporation at 110% of its par value.

Purchase of securities can be made only from security agents licensed by the State of Washington. Securities available, are limited by prior commitments and are offered only to bona-fide residents of the State of Washington.

— CLIP and MAIL —

Lakewood Hospital Ass'n.
5702 Lake Steilacoom Ave., S. W.
Tacoma 99, Washington

Yes, I would like to know more about the Lakewood General Hospital.

Name _____
Address _____
Telephone _____

Mothers' Day Is Sunday, May 8th
surprise her with a HANDBAG
From Mielarz

These are the handbags that well — dressed Moms will carry through summer. Your Mom will be delighted with the one you choose for her.

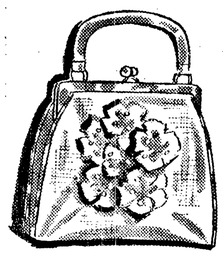

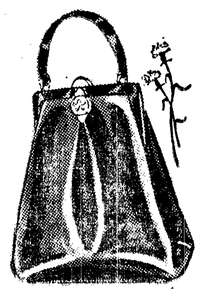

Soft leather . . . straws . . . gleaming patent plastic with "flowers" under glass . . . Pouches, long and slim. Clutch styles.

from budget 2.98 (plus tax) to luxury prices.

Gift Wrapped at No Extra Cost
Mielarz
110 East First GL 7-6902

Just for Mom
Here Are Just A Few Ideas For Mother's Day Gifts — Stop In And See Many Beautiful Flowers, Shrubs and Plants!!
OPEN SUNDAYS TOO
10 a.m. To 4 p.m.

SATURDAY & SUNDAY SPECIALS

GLAD BULBS
Large Domestic Named Varieties.
Saturday and Sunday Only
29c Doz.

Started
BEGONIA PLANTS
Trailing or Upright
Sat. and Sun. Only
39c Ea. 10/$3.50
Extra Large Budded Plants, Put Them Out Now!

LOADS OF
POTTED PLANTS
Beautifully Wrapped

ALSO:
- AZALEAS
- RHODODENDRONS
- CAMELIAS

HANGING BASKETS
Full Of Buds and In Bloom. Stop In and Look At Our Show Of Colors. From 1.98 UP
GROSS'S GARDEN STORE
826 East FIRST Port Angeles

READ THE WANT ADS! USE THE WANT ADS!

CLASSIFIED AD RATES AND INFORMATION

4c per word first day—3c every day after—50c a word per month's insertion—5 words or 50c minimum charge—Add 20c per ad when not paid on first day of publication. Ads accepted by telephone from Clallam County Telephone Subscribers. 25c service charge for blind ads.

Attention

If your ad appears incorrectly, notify us immediately. We accept the responsibility for one incorrect insertion only. We reserve the right to revise or reject any advertisement.

Classified deadline is 4:30 the day previous to publication. Saturday closing time 12 noon.

For Classified Dial GL 2-2345

PROFESSIONAL SERVICE DIRECTORY

ANTENNAS
Chapman's Antenna Service for sales, installation and repairs. GL 7-9292.

AUTO RENTALS
Automobile, truck and trailers. Save half. Larry Winters Storage Garage, 107 E. Front. GL 7-3585.

BICYCLES
Buy American. Buy Schwinn Bikes. Sales Service, Accessories. Al's Cycle Shop, GL 7-6383.

Columbia bicycles, sales and service. Woodie's, 315 E. 1st. GL 7-3488.

BULLDOZING
Excavating, earth moving, land clearing. Free estimates. GL 7-8746. Carl Konopaski.

CARPENTERING
Carpentering and remodeling. Work guaranteed. No down payment. GL 7-3158 or GL 7-4140.

CASH LOANS
$20 to $2,500 for emergency or other legitimate needs. See Cascade Industrial Loan Co., 112 N. Laurel. GL 7-8569.

CHIMNEY CLEANING
Furnaces, heaters, basements. Deco-Vac power vacuum cleaned. Brownlee's 8th Street Repair, 620 East 8th. GL 7-6261.

CUSTOM TAILORING
Charlie Archer, Rt. 2, Box 96-A, GL 2-2673.

DIESEL SERVICE
Tower Service. Authorized Cummins Diesel Sales and Service. 1st and Francis.

DIGGING
Digging for waterlines, drainage, sewers, septic tanks. Avon Miller. GL 7-8460.

DROP HAMMER WORK
Posts and small piling driven for fencing, beach ramps, walks, anchors, foundations, bulkheads, etc. GL 7-8200.

ELECTRICAL WORK
Olympic Electric Co. for your electrical supplies, repairs and engineering. GL 7-5303 days, GL 7-7519 nights.

EXCAVATING
For excavating basements, sewers, waterlines, crane, shovel, back hoe, dragline, clam and piledriving, cranelifts up to 25 ton. Bulldozing, grading, call Ed Sollender, GL 7-8208 after 6 p.m. Bonded. The job will be done right.

GRAVEL
Gravel and crushed drain rock. Call Goodman, GL 7-4630.

GUNSMITHING
Makah Sporting Goods.

LAWN MOWER SHARPENING
Motor tune-up and overhaul. Pick up and delivery. Al's Cycle Shop. GL 7-6383.

Lawn mowers, scissors precision grinding. Pickup, delivery available. 929½ West 8th, GL 7-7321. H. Julain.

LOCKSMITHING
We open anything from a walnut to? Keys made while you wait. Woodies, 315 E. 1st. GL 7-3488.

OFFICE MACHINES
Adding machines, Calculators, and Typewriters Sales and Service. Olympic Stationers, GL 7-6111.

PAINTING
Professional workmanship. Reasonable prices. Estimates. GL 7-5556.

Complete decorating service, interior and exterior, by master painters. Phil Rife and Les Short. Phone Nailor Lumber Company. GL 7-3301.

PHOTOGRAPHY
Church and Home Weddings. Commercial. H. H. Jenson. GL 7-7231.

PLASTERING
And stucco— color, textures. Tom O'Neil GL 7-5056, Rt. 2, Box 163.

ROTOTILLING
Wilbur Covert. Small patches to large gardens. GL 7-6173.

SEPTIC TANK SERVICE
Septic tanks cleaned. For free inspection, GL 7-9568 or GL 2-2210.

STENOGRAPHIC SERVICE
Typing or Stenographic Service. GL 7-3535.

VACUUM CLEANERS
ELECTROLUX Vacuum. Sales and Service. 212 West 8th. GL 7-4860.

Hoover sales and service. All models, all parts. Angeles Furniture Co., GL 7-3171

WATCH REPAIR
A. F. Regal, Jeweler, Audett Hotel.

100 Real Estate For Sale 100 Real Estate For Sale

JEFFERSON SCHOOL — Newer 2 bedroom home with built-in dishwasher. Large garage. Immediate occupancy. $8,750.

CHERRY HILL — A remodeled 2 bedroom home close to town. All large rooms. New furnace, fireplace, etc. $9,800.

PINE HILL — 2 bedroom home with detached garage. Partly fenced. Fine old Cherry tree. $5,450.

SUNRISE HEIGHTS — 2 bedroom home with part basement. Large garage, 1½ lots fenced. Assessments paid. $8,600.

EAST SIDE — Newer 2 bedroom home with extra nice garage. Assessments paid. $10,350.

NEWER 3 BEDROOM farm home, with full basement. Hot air furnace. Good outbuildings. 20 acres of cleared ground. Creek. $13,500.

MOTELS, APARTMENTS, BUILDINGS, ETC.

REALTORS

Aldwell & Wenner Co.

• HOME COUNSELLORS •

Office — GL 7-3388 105½ North Laurel
Chet Alexander — GL 7-6581 Bill Wenner — GL 7-3562

SOUND REALTY CO.

Special Attention Given To ALL GI BUYERS

OPEN ALL DAY SATURDAY

WHY RENT — When you can pay $600 cash and take over a 4½% loan and pay it off like rent. This is a good newer 3 bedroom home on one floor. All hardwood floors. Large living room, nice sized kitchen and laundry. Plumbed for automatics. Two 50 foot lots. Good location, east side.

FOR TRADE — 20 acres of good irrigated land. Plenty of buildings. Sprinkling system. All machinery. 16 head of Black Angus cattle. The price for all is only $15,000 or will accept a well located good 3 bedroom home in trade.

A REAL FUTURE BUSINESS—About 3½ miles west of town on Highway 101 about 200 feet frontage. Service station, grease rack. Store. Store room and a nice 3 bedroom home to live in. Just right for lunch counter besides. Owner is a Government man and has decided to sell. Very good terms on this property, and this should be investigated at once.

SUNRISE HEIGHTS — 3 on 1 automatic furnace, very good condition. Corner lot. Garage. Quick sale for $8,750.

ABOVE BOULEVARD with a sweeping bay view, 1 bedroom, nice sized living room, large kitchen, laundry room, full lot and garage for quick sale $3,500, terms.

We have some beautiful large homes in the higher brackets. We can show by appointment.

I BUY EQUITIES

J. W. ALSTOTT REALTOR

1032 E. 1st Phone GL 7-8523

FRANK SANNER .... GL 7-8233
DICK LUKE ..... GL 7-8793
LES NEGSTAD ..... GL 2-2303
J. W. ALSTOTT .. GL 7-6058

2 bedroom house located at 302 East 4th. GL 7-5572.

80x124 marine and mountain view lot on Vista View. Write: Route 3, Box 252, Port Angeles, Washington.

2 bedroom house in Gales Addition. Take over payments. GL 7-5505, ask for Station Manager.

By owner, lovely 3 bedroom house above Boulevard on large corner lot 125x180. Close in and only 18 months old. Must be seen to be appreciated. Reasonable. 2116 South Cherry.

2 bedroom modern house in Sequim. Dining room, fireplace, fenced yard, partly furnished. MU 3-5386.

Arnold Levy Realtor

125 E. 8th Office GL 7-3303

NEW EXCLUSIVES
WE NEED LISTINGS

View Home — Close In — Brick —3 bedrooms. 2 fireplaces. Hardwood floors, radiant heat. Bath and half. Sprinkler system in lawn. Drive in garage in basement. Show by appointment.

Unmatchable — Exciting— Stirring — Estate home west Sequim Bay picture views. Living room — Totally equisite. Master bedroom and bathroom. 2 more bedrooms with 2nd bathroom. 150 feet, low bank waterfront. Landscaped gardens. 2 car garage. Excellent private road. Shown by appointment only.

RES. PHONE
W. SAMUELSON . GL 7-5789
ASTRID FREDRICKSEN GL 7-6321
ARNOLD LEVY ..... GL 7-7945
E. N. FITZGERALD GL 7-7344

2 bedroom home. Hardwood floors, birch kitchen, built-in oven and range units. New automatic furnace, double garage. Fully landscaped. G.I. loan. GL 7-4607.

VIEW SPOT — This is one that someone will make some money on. It's sound but needs a little fixing up while living in it. It has two bedrooms, belongs to a widow who must sell. $4,350.

FOUR ACRES and with nearly new 2 bedroom house, approximately 1 mile from city center. Nice stream through place and in all an ideal spot. $10,500.

SMALL FARM east about 12 miles. Modern 2 bedroom home, barn, chicken house. Its under irrigation and all good land. $1,500 down will put you on it and then let it pay for its self.

AT THE EDGE OF TOWN—3 lots and a good 3 bedroom home. $1,000 down and $50 per month and immediate possession.

VANBROCKLIN And BROWN

126 West 1st GL 7-5641

Approximately 3 cleared acres, Sequim. Modern 3 bedroom log home. Fruit, irrigation, outbuildings. MU 3-5769, Sequim.

Daylite basement lot. 200 block West 13th. All improvements in and paid. $2,800. GL 7-8691.

40 acres, 9 cleared, house, pulpwood, spring water, 6½ miles east of Sequim. Palo Alto road. $8,500. Chet Tenneson.

Buzard-Tozier Realty

FOUR ACRE RANCH, only ten minutes from town. Two bedrooms, sunny kitchen and living room, big shop and garage building, good barn and chicken house. A buy at $11,600.

HERE'S OPPORTUNITY KNOCKING! Finish two bedrooms upstairs and have a fine four bedroom family home for only $12,500! Fireplace, big living room, furnice heat. King sized lot, fenced yard, lovely shrubbery and view.

MARINE VIEW MODERN three bedrooms and full walkout basement. Beautiful carpeted living room with corner fireplace, furnace heat. Just $14,000!

Buzard-Tozier Realty GL 7-9011
John Selby ..... GL 7-6725
W. J. Buzard ..... GL 7-7276
Merle Fryer ..... GL 7-6355
Bob Gardner ..... GL 7-6519
Lizette Van Brocklin. GL 7-6762

50x150 foot. 325 East 12th. 12 blocks from town. Walking to all schools. Water, mountain view. Curb, sidewalks paid. Hedge one side. $2,500. GL 7-3668.

Three bedroom in Carlsborg with one acre, furnished or unfurnished. GL 7-9727.

L. O. Madison Realtor

EDGE OF TOWN WEST SIDE—3 bedrooms, basement, electric heat, 6 lots. $9,400.

WEST END Near Lyre River. 3 bedroom house with 40 acres, 17 acres cleared. $6,500 with $1,000 down.

$100 DOWN and $50 a month. One bedroom partly furnished. 8 years old. Near Hospital. Total Price $4,500.

821 East First St. .... GL 7-8593
Ed Ryan ..... GL 7-4860
Joan Estes GL 7-5458

APPRAISAL SERVICE
Philo C. Tyler

ASA SRA
Certified Professional Appraiser

●

Residential and Income Properties

●

110 WEST FIRST
PHONE GL 7-4455

100 Real Estate For Sale

Angeles Realty

911 East First. Dial GL 7-5551

BUSINESS BUILDING — center of town. Leased. 10% on your money—no effort. $10,000 down will handle.

1122 CAROLINE—my own home for sale as I have purchased another and would like to move in June. It's in excellent shape, interior newly redecorated with 4 bedrooms, fenced yard, garage, shop, oil furnace heat and lots of other nice features. $8,900. Call Bob!

BUSINESS PROPERTY — those two dandy lots across from our office. No better property in town. For Sale or Lease!

UPPER CHERRY HILL—clean 2 bedroom home with garage and all improvements in and paid. Pre-financed FHA. The price is $9750 and $1000 picks up the equity.

Harold Hanusa ..... GL 7-4228
Marge Hines ..... GL 7-8817
Bob Kitz, REALTOR. GL 7-6717

Leaving town must sell 3 bedroom home. GL 7-5748.

For Sale by Owner. Magnificent unobstructed view of water and mountains in this owner-designed three bedroom home above boulevard on quiet street two blocks from high school and 3 from Jefferson. 2 fireplaces, double plumbing, large recreation room, daylight basement and well planned yard are only a few of its many features. Owner leaving city or would never sell at any price. Can be seen by appointment only and is priced at more than $20,000. Call GL 7-7602 for appointment.

10 acres. MacDonald Creek area. $1,800. Call evenings. GL 7-7981.

H. J. Carroll Agencies

Port Angeles, Washington

103 West Front Street GL 7-4600

FREE RENTAL SERVICE

4 bedrooms, wall to wall carpeting, wired washer and dryer, 2 lots with fruit trees. Excellent buy at $6,500. Will G.I.

3 bedrooms, 1½ baths, large living room, insulated. 2-car carport. 2 lots, fenced. In Fogarty and Dolan Addition. $8,100.

2 bedrooms with 7 lots just east of city limits. Good gardening. Will sell for appraised value. Will G.I.

SEQUIM AREA

3 bedrooms, 3 year old Rambler with electric heat. Steel kitchen cabinets. 40 acres part cleared. 2 wells with pumps.

2 bedrooms. New home on 9.6 acres. Well and pump. Priced at $12,950.

2 bedrooms on nearly 10 acres. $7,000 with reasonable terms.

WE HAVE LISTINGS ON INVESTMENTS AND INCOME PROPERTY.

CALL EVENINGS
Opal McLaughlin .... GL 7-3175
Ethel Clark. Sequim MU 3-5673

Mount Pleasant District, 4 bedroom modern home, fireplace, city water, fruit trees, outbuildings, creek on 20 acres. GL 7-3959 for appointment.

NORTH OLYMPIC REALTY
Office Phone GL 7-3700

Gene Dansereau

GL 7-6740

HAMILTON SCHOOL DISTRICT —3 bedrooms, fireplace, basement, lovely view, carpet and drapes included. $14,000. See today.

I NEED LISTINGS

Older home 3 on 1, knotty pine kitchen, garage. Low down payment. Easy terms. GL 2-2431.

J. LYLE BEAM INC.

109½ North Laurel GL 7-7422

5 UNIT APARTMENT — ½ block of City Center — $280 per month income. Marine view —See us for details.

SUNRISE HEIGHTS — Beautiful home — Full basement—Marine view — Carport — 75 foot lot — Terms.

4 BEDROOM HOME — Full basement — Furnace heat — Fireplace — Garage — 2 corner lots — Paved street — Near grade school and new Junior High.

EAST NINTH — Fine view lot —Old house — Price is only $2,700 cash.

J. LYLE BEAM, INC.
Office - Dial GL 7-7422
Eve. - Dial GL 7-3749

FIRST TIME OFFERED!
West Sequim Bay modern waterfront home with 120 feet clam beach tide lands. 2 bedrooms, 2 baths up and 1 down. $26,500. Owner leaving state. Make offer. G. M. Whitfield, P. O. Box 397, Sequim, MUrdock 3-5374.

100 Real Estate For Sale

28 lots. Mostly cleared and level. Spring water available. West of town. GL 7-8200.

6 room house, downtown Sequim. MU 3-5639, Sequim.

Or trade for city. 20 acre farm. Six room modern. GL 7-5066.

101 Houses For Rent

2 bedroom unfurnished house, 1st and Peabody. GL 7-7922 or GL 7-3764.

3 room, furnished and garage. GL 7-3863.

2 bedroom. 924 South E. Phone evenings, GL 7-8031.

Furnished 2 bedrooms, close in. GL 7-6457.

Modern 1 bedroom house. Electric and oil stoves. $45. Call GL 7-9025 after 6 p.m.

3 bedrooms, furnished or unfurnished. GL 7-4729.

Duplex 1 bedroom. GL 7-7226.

4 room unfurnished, insulated. Large closets, modern utility, double garage, attractive, comfortable, close in. 308 West 5th.

Furnished modern 3 bedroom home on Sequim Bay. Private beach. Sequim, MU 3-5766.

Small 2 bedroom. Electric and oil stoves. Call GL 7-7192.

102 Apartments For Rent

2 bedroom unfurnished apartment. General Electric range and refrigerator $50. GL 7-9298.

2 bedroom furnished, $75 per month. GL 7-8591 after 5 p.m.

Modern 2 bedrooms, unfurnished. 122 W. 2nd.

Modern furnished apartments. Ground floor. Close to hospital. 807 East 1st.

Unfurnished attractive spacious 1 bedroom apartment with private front and back doors. Hot water furnished and garage. 736 West 13th. GL 7-7350.

Large nicely furnished 1 bedroom apartment. Reasonable rent. Garage included. Automatic washer and dryer. Pine Hill Apartments. 615 West 8th

Furnished apartments with kitchens. Lincoln Motel, 709 S. Lincoln. GL 7-3252.

104 Rooms For Rent

OUTLOOK INN. Working men. TV and coffee lounge. Reasonable rates. 138 West 2nd. GL 7-3655.

104 Rooms For Rent

Housekeeping room down stairs. GL 7-7405.

Bedrooms. Men. 121 East 2nd. GL 7-6720.

105 Trailer Space For Rent

$15. 909 South Peabody, GL 7-9630.

107 Wanted To Rent

3 bedroom house. Prefer Cherry Hill district or above 8th Street. GL 7-4811.

108 For Rent

Large home, 3 bedroom, 2 baths, now vacant. Also two room apartment. GL 7-4763.

Large, good year around pasture. MU 3-5766, Sequim.

Frozen Food Lockers. Pacific Refrigeration, 1st and Albert.

110 Equipment For Rent

House jacks. Brown's Second Hand Store.

Garden tillers and power lawn mowers. Vannausdle's.

New floor sanders, polishers, sprayers, linoleum roller. Angeles Color Center.

Rototiller. GL 7-9548.

Typewriters and adding machine rentals. Olympic Stationers.

Professional rug cleaning equipment. Floor polishers. Floor sanders and power hand sanders. Paint sprayers, large and small. Wallpaper removing steamer. Picture framing. Johnson and Bork, Front and Lincoln. GL 7-5333.

125 For Sale

Upright piano $100. GL 7-7740.

Two houses for sale cheap. Move to your location. Must go now. We are expanding. Swain's.

One miscellaneous lot of large chain blocks, turn buckles, bolts, clevesis, also 50 gallon barrels, wooden boxes and scrap metal. Best offer takes, must go now. We are expanding. Swain's.

Outside white paint, exterior primer. Interior wall paint, $3.25 gallon. Stain, $2.35 gallon. Get these at Nebert Brothers, 1st and Liberty.

★ ★

Potatoes 50 pounds, $1.89
10 pounds, 59c
Onions, 5 pounds, 19c
Delicious and
Winesap Apples,
99c box
Bananas 11c pound.
Fuchsias, 25c — Geraniums, 49c
Bedding Plants

BIG CHIEF Fruit Market

on
East First

★

125 For Sale

Power mower, used, 4 cycle, rotary, $15. Montgomery Ward.

3 hives of bees, $25, also bee supplies. Sequim, MU 3-5828.

Or trade, rabbits and hutches. GL 7-7035.

6 assorted 15 inch hub caps. $2 each. 516 South Chambers, GL 7-8144.

4% preferred stock in Union Bond and Mortgage Company Dividends paid without interruption for 30 years. See F. O. Fountain or J. F. Phillips at First National Bank.

Hay. Sequim, MU 3-5809.

1-128 GMC Marine conversion 2½ to one reduction completely rebuilt. Priced to sell. Cummins Diesel, 1st and Francis.

Pulp yarder mounted on International truck with A frame. Sequim MU 3-5391.

Penply share, $10,000 down. Write: Box 425, Evening News.

Primroses, 20c. 1828 West 6th.

Year old DeKalb layers $1.25. Stewing hens, 75c. Sequim, MU 3-4486.

½ inch and 5/8 rebar. 7½c pound. Midway Oxygen Company, 223 North Laurel. GL 7-4621.

Old newspaper bundles, 3 for 25c. Evening News Office.

1951 Harley "125" motorcycle. Good condition. GL 7-9268.

Save money! Nails, most sizes, 15c pound. Keg, $12.95. New reinforcing steel, 3/8", ½", 5/8". New and used pipe. Peninsula Iron and Metal Company. GL 7-7122.

FILL DIRT
Delivered anywhere in Port Angeles for $1.00 per yard in 9-yard loads. This dirt is the finest kind of top soil but it has some rocks in it. GL 7-6190 after 4:30.

Fuchsias and Begonias. 423 East 7th.

I BUY EQUITIES. J. W. ALSTOTT. GL 7-8523.

126 Household Furnishings

6 foot kitchen sink with birch under cabinets, double sink with fixtures birch over cabinets. Red formica top with 6 inch back splash. $189. Montgomery Ward.

Household furniture. 1 to 6. 1003 S. Lincoln.

Kenmore automatic washing machine. In fair working order. $25. GL 7-3430.

Used Singer round bobbin head. In walnut finish cabinet. Complete with attachments. Reconditioned. Full price, $89.50. Singer Sewing Center, 121½ West First, GL 7-7418.

Electric dryer, 220 V. Very good condition. $95. Montgomery Ward.

Westinghouse automatic washer, $35. GL 7-8591 after 5 p.m.

Wood furnace with blower and automatic controls. GL 7-3489.

New 1960 Zero Freez upright freezers, 21½ cubic ft. $349.95, 25 cubic foot, $399.95. Pacific Refrigeration.

New 52-gallon G.E. water heater, $85. Pacific Refrigeration.

TRADE CLEARANCE
Sectional, davenos, chairs, rockers, mattresses, springs, cribs, bedroom and dining room furniture. Carpets, lamps, linoleum, Kirsch traverse rods. Kaufman-Miller.

128 Boats and Supplies

Plyboard boat and motor, $65. GL 7-5923 after 6 p.m.

Boat-Motor-Trailer. 15 feet fiberglass deluxe skier. 1960-60 h.p. V-4 electric start, 1,000 pound rated trailer, controls included. Ready to go. $1,899. Montgomery Ward.

16 ft. inboard cabin cruiser and gear fitted for kelping. 40 lb. anchor chain, 10-ft. plywood dinghy. Reels and tackle, two tents, hip boots, tarp and equipment. Call at 111 West 6th.

Skagit Sportster Glass Boat. Has 18 h.p. Evinrude Electric Starting engine. All forward controls. Custom upholstery. Windshield and convertible top. Deluxe trailer. Complete outfit used only a few times. Will finance and take car on trade. Complete outfit $1,295. See at Murray Motors, 302 East First or call GL 7-6345.

New 14 ft. glass ski boat with padded seats, steering, windshield, and floatation tanks. With 25 h.p. Evinrude electric start motor and controls. $695.00. Swain's, 9 to 9.

OWNERS LEAVING! 36 foot pleasure cruiser in good condition. Galley, head, sleeps 4. Needs paint. Reasonable. GL 7-3301 or GL 7-9278.

New 1960 Mercury outboard, Merc 200 model (22 h.p.) for $380. This motor has never been used. Save $50 on retail price. GL 7-9157.

16 foot boat, like new. 35 h.p. Evinrude electric starting, remote controls, 2 gas tanks. GL 7-6925.

20 ft. Kelper; 6'6" beam; Fiberglas covered cedar plank hull; hand gurdies, commercial license, new paint; heavy duty 2-wheel boat trailer. Will take part payment in beef. GL 7-7493.

Mercury outboards. Wood and glass boats. Holsclaw trailers. Fine selection of good used motors. Ron Buck Sales, 713 East 1st. GL 2-9262.

18 foot cedar plank cabin fishing boat. Good motor, reverse gear. Some finishing to be done. See it at 322 South Jones Street after 5:30.

129 Trailers For Sale

1955 Richardson 35 ft. trailer. 2 bedrooms. $2,450. Forks, FR 4-3427. Ellis's Store, Star Route, Forks, Wn.

130 Livestock For Sale

Bred and breeding age beef heifers. Sequim, MU 3-5705.

131 Pets For Sale

Registered Beagle puppies. Kamook Kennels, 1½ miles south of highway 101 on the Mount Pleasant Road.

Guaranteed Labrador Retriever pups. Contact E. B. Cameron, Route 1, Sequim, evenings.

150 Wanted

To Rent 3 or 4 bedroom home in country with at least one acre. GL 7-9247.

Up to $20 for day old calves. Buy any kind. MU 3-5639 Sequim before 9 a.m.

Used Ironrite mangle. GL 2-2221 after 5 p.m.

The Salvation Army needs clothing, furniture, dishes, etc. Please call GL 7-6282 or bring to 208 East Front Street.

We buy misc. articles. Brown's Second Hand

WE BUY FOR CASH
Used furniture and appliances. One piece or compete house full.
"THE IMPERIAL"
209 West 1st., Port Angeles, Wn.
GL 7-9031.

Buyers of insurance of all kinds. Automobile, log truck, dwelling insurance. Union Bond Insurance Agency, Inc., GL 7-3770.

151 Work Wanted

Family man needs job very badly. Will do anything. GL 7-7478.

Child care in my home. GL 7-8464.

Will care for children in my home. GL 7-4226.

Saw filing, 1211 East 4th.

Rototilling. GL 7-3948.

Child care in my home. Reasonable, very good location. GL 7-3017.

Carpentering, repair work and outside painting done. Very reasonable. GL 7-4312 before 4 p.m.

Garden Plowing. Call GL 7-8371.

Painting, carpenter repairing odd jobs. Reasonable rate. GL 7-7733.

Residential painting. Call Gort, GL 7-6301.

Earl VanAusdle. Well drilling. GL 2-2737.

Will care for children. GL 7-4201.

BULLDOZING — Immediate. Low cost. GL 7-8746.

Landscaping, Lawns, ornamental shrubbery, pruning. Broadleaf Garden Shop, GL 7-5637.

Saw filing, lawnmower sharpening. 511 East 8th. GL 7-4861.

Lawns Air-i-fice. Rototilling. Large or small gardens. GL 7-6173

Rotovating and plowing. Gardens and lawns. Free estimates. Leslie Bond, GL 7-6339.

Rotovating yards and gardens, leveling. Lee Hefley, GL 7-5632.

TRACTOR WORK
Plowing — rotovating — leveling — yards and gardens a specialty. Call G. Triggs, GL 7-8343.

Foundations under existing dwellings. My specialty. Basements. Steps. Patios. Free estimates. GL 7-4377.

152 Help Wanted

WANTED—Man or woman, can earn $3 to $4 profit per hour, full or part time. No investment needed. Will help you. See Mr. E. Hall, 430 East 6th Street, Port Angeles or write Rawleigh's, 306 Adeline, Oakland, California.

To care for elderly man living in Sequim. MU 3-4647.

153 Male Help Wanted

Elderly man with some income for carctaker and chores. Apartment and utilities furnished with small salary. GL 7-3796.

179 Money to Loan

CASH
And QUICK
UP TO $2,500

See us for money for overdue bills, spring needs, that boat or motor. Lump all your money need together, get a loan to pay them ALL. Repay us in convenient six monthly payments spread out over enough months to keep them small. Thousands use our friendly, confidential loan service. Let us help you.

Cascade Ind. Loan
112 N. Laurel St.
(In Morse Bldg.)

180 Mortgages & Contracts

WE LEND on your real estate equity, contract or second mortgage. $20 to $2,500. Cascade Ind. Loan, 112 N. Laurel St., in Morse Bldg.

181 Business Opportunities

One dealership or Romer pickup camper is available for the town of Port Angeles. If interested call or write: Romer Sales of Seattle, P.O. Box 837, Midway, Washington. Taylor 4-6640.

200 Personals

Alcoholics Anonymous. GL 7-5750, GL 7-4370 or write P.O. Box 462.

Alcholics Anonymous Lifeline Group, GL 7-7745, GL 7-8636, GL 2-2286.

201 Announcements

As of May 5, 1960, we are not responsible for any other debts other than our own. Lonn and Lottie Stark, 110 Pheasant Street, Route 2, Chino, California.

201 Announcements

Beauty counselor — Cosmetics. Norma Conrad. GL 7-8454.

Swain's Open Sundays, 10 to 5 p.m. for your convenience.

Fuller Brush Products. Ken Breitbach. GL 7-5735. Bob Edwards. GL 7-9575.

Steno-Mimeo Service, mimeographing, typing. 220 West 8th. GL 7-8492.

206 Autos For Sale

RUDDELL'S
★ CAMPER ★
SPECIAL

Like new
SPORT KING
Pickup Camper

Used only once and completely equipped with refrigerator, range, dinette, and sleeps four. Will fit any ½ ton pickup.

Special at
$945

1st and Washington GL 7-4439

DeSoto, 1947. GL 7-5957.

1956 Buick Century 4-door hardtop. Immaculate, $1,195. 1957 Ford Custom 300, 4-door. Sharp! $1,095. Sequim MU 3-5713.

HECKMAN Motor Co.
USED CARS

1954 DESOTO Firedome Hardtop $495
1054 MERCURY Four Door Sedan $495
1953 MERCURY Monterey Hardtop $495
1953 FORD 6 cylinder 4 door Sedan $395
1950 OLDSMOBILE $95

ALL of these cars are in good condition and will provide many miles of trouble free transportation.

415 East First GL 7-5321

RUDDELL'S
Transportation
SPECIAL

1952 BUICK
Hardtop Coupe

Radio, Heaters and Dynaflow.

$295

1st and Washington GL 7-4439

1940 G.M.C. ½ ton. Body and running gear in excellent condition. Recently painted. 1951 Mercury rebuilt motor, new 2-tone paint job. 516 West 9th.

HECKMAN
MOTOR CO.

1959
THUNDERBIRD
HARDTOP

Only 14,000 miles. Automatic, radio, heater, power brakes, power steering white with white wall tires.

Only $3,795

Repairable damaged car. Call GL 7-9429.

1958 Simca Trianon. Under book. Low mileage. GL 7-4961 9 to 5 p.m. GL 7-7206 evenings.

RUDDELL'S
Week-End
SPECIAL

1956 FORD
CUSTOMLINE
Deluxe Sedan

With radio, heater, Ford-O-Matic, and very clean.

$995

1st and Washington GL 7-4439

Read and Use
EVENING
NEWS
WANT ADS
--- IT PAYS!
DIAL
GL 2-2345

206 Autos For Sale 206 Autos For Sale

It's Fishing Season

HOOK ON TO ONE OF THESE OLDER FINE CAR VALUES

1951 RAMBLER
STATION WAGON. A good old car that looks tough. Rembrandt hung up his brushes after this one. It only cost
$189

1951 PLYMOUTH SEDAN
FOUR DOOR. Body is perfect and it's not a bad old car.
Only $139

1951 PACKARD 4 DOOR
Here is really a fine riding old car. It's the same color as a battleship and rides as good. You can haul a gang in this one.
Only $189

1947 CHEVROLET 4-DOOR
A good hunting and fishing car. RUNS FINE.
Only $89

1949 MERCURY
Runs good. Outside is good. Inside is rough but repairable.
Only $139

1952 CHEVROLET 4-DOOR
Really a Jim Dandy. Powerglide, radio, heater. Dark gray color. Excellent tires.
Only $349

1952 MERCURY HARDTOP
Runs good. Excellent rubber. Good body. A good older car.
Only $379

1945 GMC PICKUP
An older pickup that will still do a lot of work. There is no extra charge for the special tomato can gas cap.
Only $189

1952 FORD STATION WAGON
V-8 Four Door. A very good older wagon. Needs paint but it's—
Only $349

1953 FORD V-8 2-DOOR
Station Wagon, radio, heater, and overdrive. Really a good one.
Only $489

1953 FORD 2-DOOR
Popular 6-cylinder model. Miles of Smiles with this little jewel.
Only $369

ANDERSON FORD CO.
1st and Lincoln GL 7-3333

1957 Ford pickup. GL 7-4442 or GL 7-7469.

1957 Ford convertible. 114 South Laurel. GL 7-6055.

ROBERTSON & GRAY MOTORS
PONTIAC - BUICK - GMC - and VAUXHALL

Economy Special
1959 VAUXHALL 4 Door Sedan $1,595

1959 PONTIAC CATALINA SEDAN with power steering, power brakes, radio, heater, and automatic $2,595

1952 CHEVROLET 4 Door DELUXE, Radio, heater and Standard transmission $445

1950 CADILLAC. See to appreciate $445

1952 FORD CONVERTIBLE, Radio, heater and automatic.... $195

1947 OLDSMOBILE COUPE with good motor $95

220 West First GL 7-4901
Nights: Ernie Gray .... GL 7-8416 Ralph Reed .. GL 7-9072

See The New 1960 VALIANT

1957 DESOTO FOUR-DOOR. Automatic, radio, heater $1,495

1957 CHEVROLET BEL AIRE Hardtop. Radio, heater, automatic, power steering, power brakes, low mileage $1,695

1956 DESOTO FIREDOME Four door, radio, heater, automatic, new tires $1,345

1956 DODGE LANCER HARDTOP, radio, heater, automatic . $1,345

1954 PLYMOUTH BELVEDERE Four door with overdrive ..... $ 695

1953 DESOTO. Clean ... $ 395

TWO WHEEL TRAILER with lights .....$ 50

LANNOYE MOTOR CO.
230 East 1st GL 7-4406
Keith Smith ..... GL 7-4720
Don Lannoye ..... GL 7-9190

Owner leaving town must sell before June. 1955 Mercury Montclair, $400 for equity, take over payments. GL 7-5932, 201 West 7th.

1958 Plymouth, 9 passenger station wagon. $1,495. GL 7-4343 before 5:30 p.m. GL 7-9123 after 6 p.m.

NEW ★ LOW ★ PRICES

1959 FORD V-8. Looks and runs like NEW $1,995

1958 SILVER HAWK with heater and overdrive $1,435

1957 PLYMOUTH V-8 Four door sedan. Clean . $1,195

1956 CHEVROLET V-8 Four door Station Wagon, with Powerglide $1,295

1955 OLDSMOBILE Super 88. A real clean car $ 995

1955 STUDEBAKER COMMANDER V-8 with overdrive ..... $ 795

1953 PLYMOUTH HARDTOP. Runs fine ... $ 495

1953 PLYMOUTH Four door with overdrive ..... $ 465

1950 CHAMPION Four door ..... $ 135

SPECIAL

1959 LARK STATION Wagon, 6,000 miles, with a new car guarantee. It's a Regal V-8 . Save on this one. Drive it and you will buy it.

COME ON IN and DRIVE THE 'LARK' NOW.

SWANSON Motor Co.
111 South Lincoln GL 7-6544

1952 Mercury. $250. Good shape. GL 7-5954.

206 Autos For Sale 206 Autos For Sale

Johnny's Sequim Sale

1959 FORD STATION WAGON. Gas economy. 6 cylinder standard shift. Like new.

1959 CHEVROLET BEL AIR Four door. Automatic power steering.

1959 RAMBLER. Cheap.

1958 CHEVROLET IMPALA Sport Coupe. Loaded.

1958 CHEVROLET. Four door automatic.

1958 CHEVROLET. Four door, 6 cylinder, standard shift.

1957 CHEVROLET BEL AIR Four door. Automatic. Local car. Real sharp.

MANY OTHERS TO CHOOSE FROM

Also Ferguson Tractor, perfect condition.

WE TRADE AND FINANCE.

Johnny's Auto Service
At the stop light in Sequim

MURRAY MOTORS
TOP QUALITY USED CARS

'60 Plymouth V-8 Sedan. Our own car with low, low mileage. Automatic, Power Steering, Radio, Heater, White Walls, Sportone, etc. New car warranty. Priced to sell. Save. Save.

'57 Buick 4-Door Hardtop. Full power equipment. Excellent tires. A good solid, clean car that is priced right at .. $1795.00

'56 CHRYSLER 4-Door Hardtop. New Paint. This car is fully equipped with power seats, steering, windows and brakes. Leather upholstery. Try it today $1695.00

'53 Chevrolet Sedan. Radio and Heater $395.00

'53 DeSoto Sedan. A special at $295.00

Special on New Dodge Pickups

½-Ton 6-cyl., Heater, Outside Mirrors, Suburbanite tires, 108" Wheel base, Large box, etc. Factory list price $2388.00. Special now at $2195.00

½-Ton V-8, Heater, 2-Tone, Chrome front bumper, 116" wheel base, Large box. Air foam seat, etc. List at $2625.00. Special now at $2395.00

Have You Seen the New Darts?

MURRAY MOTORS
302 East First GL 7-6345

JOBS! JOBS! JOBS!
A New Business in Port Angeles Will Need

GIRLS --- WOMEN --- BOYS
Ages 16 to 40
— For Work As —
CARHOPS --- COOKS --- HELPERS

NO EXPERIENCE REQUIRED

Apply ONLY At
WASHINGTON STATE EMPLOYMENT SERVICE
8th and Laurel Telephone GL 7-4435

AT KIDD'S

MAYTAG

The Quality Leader for More Than 50 Years

The Most
SERVICE FREE
Automatic Washer Made
- RUST PROOF CABINETS
- OVER 12,000,000 IN USE

We Deliver and Install
NO CHARGE — CALL TODAY

GIANT TRADE-INS NOW!
At
Peninsula Headquarters for
MAYTAG Factory Sales and Service

Kidd's

We Sell and Service Your Laundry Equipment
OPEN EVERY EVENING 'TIL 7 P.M.
8th and Cherry

Paid Advertisement

1960 CLALLAM COUNTY DEMOCRATIC PARTY CONVENTION

We, the members of the Democratic Party of Clallam County, State of Washington, adopt the following as our platform for the 1960 election:

We ask all voters to give the closest scrutiny to the important issues which now confront our county and to urge their fellow citizens to exercise their precious right of voting.

We point with pride to the splendid accomplishmentsof the Democratic State Administration of Governor Rosellini and other electer State officials.

We commend our farsighted Clallam County Commissioners for their excellent administration and acknowledge the progress made on Public Parks and Roads.

We commend our County Assessor for his fair and equitable tax assessments which make funds available to our farsighted Clallam County Commissioners for their excellent Public Parks and Road program.

I. ECONOMICS

We favor a program of full employment, and an expanding economy to stop the inflationary spiral. We deplore the Hard-Money policy of the Republican Administration and their program of forcing interest rates ever higher.

II. POWER

We favor the principle of comprehensive development of our natural resources to realize the greatest good for the greatest number of people.

The continued growth of the Pacific Northwest depends upon the comprehensive development of the land and water resources of the Columbia River to achieve the greatest potential of power, flood control, irrigation, recreation and other benefits for the people.

III. EDUCATION

We feel that a sound educational program is now part of our National defense and that our educational program depends on satisfied, well-paid teachers and adequate class-room space. Education has become a federal responsibility and the Federal Government should aid financially in our local school districts with the control remaining on the local level.

IV. FARM PROGRAM

A prosperous agriculture is essential to a prosperous America. We believe, therefore, that our state and federal governments should adopt such programs as necessary to assure parity of prices for farmers with other segments of our economy. And we believe that such programs should seek to promote and preserve family-sized farms, and wise conservation of our soil and water resources.

Specifically, we favor:

1. Establishment of strategic reserves of farm products for national defense.
2. Adoption and use of an adequate food stamp plan and an expanded school lunch and special milk program for the distribution of surplus foods.
3. The "Public Law 480" program for the sale abroad of surplus wheat, dairy, and other products.
4. The domestic parity plan for wheat as endorsed by the wheat growers of the Pacific Northwest, the Washington State Grange and many other farm organizations.
5. We favor the enactment of a State Milk Marketing order with production and marketing features, such as business uses. It should include the means for establishing Base and Excess plans and would be complimentary to and supplement our present system of Federal Milk Marketing orders.
6. Where desired by producers themselves, price support or production payment programs on a commodity basis to achieve the objectives of balancing supply and demand to assure a fair return to efficient producers.
7. An adequate supply of reasonable farm credit, including lower interest rates and longer repayment periods; and we recommend that the Farm Home Administration be strengthened.
8. The commodity marketing programs and agreements formed under the laws of our state to promote the sale and distribution at fair prices of farm products grown in the State of Washington.
9. Investigation by appropriate state and federal agencies of the increasing spread between the price paid to the farmer for his product, and the price paid by the consumer for the same product. The farmer's share of the consumer's dollar has steadily declined from a high of $.52 down to $.37.
10. We favor the enactment of a Comprehensive State Marketing Order for any agricultural commodity such as embodied in HB 450 of the 1959 State Session.
11. We urge an expanded program of basic research in the field of agriculture, especially agronomy, and related fields and additional research in plant diseases, weed control, and particularly research for the development of new uses of farm products. We urge continuation and expansion of the vigorous efforts initiated under the administration of Governor Rosellini to utilize state funds to promote research in the various economic and crop phases of agriculture. These programs have brought together the resources of the state, the various commodity commissions and Washington State University in efforts to solve some of the major problems facing the farmers and the consumers.

We condemn President Eisenhower's failure to keep his campaign promise of 100% parity and his veto of the Farm Freeze Bill as passed by the 87th Congress. Republican Farm Policy, as expressed by Secretary Benson, is a deliberate effort to reduce prices to the farmer without any reduction in price to the consumer. Its purpose is to drive the small farmers into the labor markets and provide cheaper labor. This will help impose Big Business Corporate Farming in America. Republican Farm Policy has already created a recession and the tremendous social problems, and if long pursued will change our entire American way of life.

We commend Senators Warren G. Magnuson and Henry M. Jackson and Congressman Don Magnuson for the effective representation of the farmers of the State of Washington.

We commend Governor Rosellini, his Director of Agriculture, Joe Dwyer, and Chairman Francis Pearson of the Public Service Commission for their vigorous efforts to secure equitable freight rates for our producers of farm commodities. We are proud of the record of our Washington Department of Agriculture in its efforts in this field and its assistance to our farmers to work out their own destiny.

V. LABOR

We strongly urge that all steps be taken to create work in our areas of industrial unemployment. We favor a more adequate National Labor Relations Law that will give justice to both labor and industry alike.

We favor higher unemployment compensation and an extension of the eligibility period. We also urge congress to pass legislation setting up a "Jobs over 40" program.

That definite consideration be given to the correction of any inequities in the Industrial Insurance and Medical Aid Act; to increase the compensation for time loss and consideration for replacement of prosthetic appliances for the life of the amputee.

VI. FOREIGN POLICY

We urge a reappraisal of our entire foreign policy, which has deteriorated badly in the past eight years. We urge that the United Nations be strengthened so that it can enforce a system of policing the entire world against any aggressor on the face of the earth.

VII. CONSERVATION

The Democratic Party has consistently worked for all National Resources including fisheries. We pledge our support to save and improve our fisheries.

We endorse the fish farming program as reported by the Department of Fisheries for the preservation and improving of the salmon and steelhead runs, and urge its further application on the Olympic Peninsula.

We favor a cooperative evaluation in conjunction with the Canadian Government and more particularly with the Province of British Columbia, of our salmon resources along the Northwest coast of North America with the end in view that the salmon spawned in the rivers and streams of the State of Washington may be better conserved and managed.

Because of the migratory pattern of the salmon from our own Pacific Northwest, they are vulnerable for several hundred miles of coastal waters to Canadian gear and because of this our efforts at conservation can be negated.

VIII. TAXATION

We urge a revision of the present tax structure of the State of Washington to a program of taxation on ability to pay.

IX. INSTITUTIONS

We commend the present Institutional Program which is taking positive steps to alleviate the overcrowding of our State Institutions and urge that the program be continued in pace with our increasing population.

X. SOCIAL SECURITY

We urge the extension of Social Security to all people not now covered and further urge broader coverage for incapacitated persons, widows and dependants. We favor a lower eligibility age and urge passage of the Forand Bill now before Congress.

XI. TRANSPORTATION

We recommend that Puget Sound be bridged when it is economically and engineeringly feasible, and we further advocate a guarantee fund for all toll projects be set up.

We strongly advocate the construction of a scenic highway on the West Coast of the Olympic Peninsula, and improvement of secondary highway 9-A, Port Angeles to Neah Bay, and inclusion in Forest Highway system of a portion of Clallam County Road (Burnt Mountain Road) from Sappho junction, Highway 101, to Pysht junction of secondary highway 9-A, in the vicinity of Pysht.

Glacier Park—There are more than 250 lakes in Glacier National Park.

OPEN
Tonight and Saturday
Until 9 P. M.
The GEM Box
1123 E. 1st. GL 7-9591

EVENINGS OPEN
THIS WEEK
1c Sale
2 for 1 Plus Penny
Monday To Saturday
Brown Drug
8th and Lincoln GL 7-3466
YOUR Rexall PHARMACY

The folks at
KING & FOLK MUSIC CO.
Are Pleased To Announce
Mr. Martin Lund
Teacher of Organ and Accordion
with
25 Years Experience Has Been Added To Their Staff.
They Invite You To Come In For Interviews and Appointments
Friday and Saturday
122 E. First Gl 7-6464

CLIFF Swain's
OPEN SUNDAYS
10 a.m. To 5 p.m.
FOR YOUR CONVENIENCE

Market dull, trading mixed

NEW YORK (AP) —Aircrafts, airlines and an assortment of speculative issues advanced late this afternoon in an otherwise dull and mixed stock market.

Volume for the day was estimated at 2,600,000 shares compared with 2,670,000 Thursday.

Gains and losses of fractions to about a point were the rule among key stocks. Electronics and other issues which have attracted speculative interest made bigger strides.

SOME GAINS

Texa Instruments rose more than 9, Universal Match better than 3, Haveg 4, Zenith and Adams-Millis more than 2.

Transitron was ahead about 2 and Bell & Howell more than a point.

Aircrafts were up solidly in belated reaction to Soviet Premier Khrushchev's speech. Airlines rose as a boost seemed in the offing.

Up about a point were Douglas Aircraft, Temco Aircraft, General Dynamics, Pan American, United and Eastern.

Long-range U.S. government bonds continued to gain. Corporates were narrowly higher.

Liger, cross of lion and tiger, has birthday

SALT LAKE CITY, Utah (AP) Shasta the liger, the most famous animal at the Hogle Zoo here is 12 years old today.

Shasta is the daughter of an African lion and a Bengal tigress —hence the name, "liger." She is one of the few living hybrids of those two species.

MORE LIKE LION

Shasta has the 300-pound body of a lioness and the faint, partial markings of the tiger.

Since she was born May 6, 1948, about two million visitors have seen her.

'All the tourists want to look at her," says the zoo director, Gerald Debary.

Shasta never has been sick and eats the same diet fed to the other big cats at the zoo.

THIEF TAKES WATCHDOG

SAN ANTONIO, Tex. (AP) — Bobby Yow reported to police Thursday that burglars took items valued at $150 from his home. You did not place specific value on one item of the loot—his watchdog.

Reforesting 300 acres of land in Quilcene district

Reforesting of some 300 acres of logged off land on the Quilcene Ranger District of the Olympic National Forest is now in progress. Approximately five miles of road bank protection and stabilization work will be completed this week.

A contract was let to Snow Reforestation Service of Portland, and planting of approximately 122, 000 two and three year old seedling trees on 243 acres has been in progress since April 4. A temporary shut-down of planting came last week when 3 to 6 inches of snow fell on the areas to be planted. A small crew of local forest service employees has also been planting. The spring planting will total 143,000 trees and be completed around the first of May.

A forest service crew will soon complete machine application of fertilizer and grass seed to approximately 4 miles of road slopes in the Quilcene watershed. Another one and a half miles of road bank was seeded by the logging operator on the Dungeness River Road. Road bank seeding is done to hasten establishment of cover on exposed banks and minimize sloughing. Erosion prevention and soil stabilization is a key consideration in all forest service resource activities reports District Ranger Harold Nyberg.

Wasp causes bus wreck; school children escape

CHARLEROI, Pa. (AP) — A school bus driver took a swipe at a wasp Thursday and the vehicle crashed into a utility pole. Flames consumed the bus within minutes, but all 36 children aboard filed out safely.

Said driver Eugene Pritts: "If it wasn't for that emergency door, a lot of the kids would have never gotten out."

A few of the children suffered minor bruises.

The crash occured on a narrow road about 15 miles northeast of this western Pennsylvania community.

Hospital notes

Admitted to the Olympic Memorial Hospital: Mrs. Jerald Hayward, Sekiu; Billy Hughes, Mrs. Thomas Morton, Mrs. James Woolett, Mrs. Terry D. Munkeby, Carl R. Nyberg.

Discharged from the Olympic Memorial Hospital: Mrs. Samuel H. Miller, Emmett M. Hauger and Mrs. Edward A. Warren, Seattle.

WEATHER RADAR

TAMPA, Fla. (AP) — Workers have started installing a powerful new radar to aid Weather Bureau officials in tracking storms off Florida's Gulf Coast.

The radar, which will have a range of 250 miles, will be installed atop a 600-foot tower at Tampa International Airport.

It will replace a radar which has a range of 180 miles.

RAILROAD CENTER

Chicago — This major city is known as the railway crossroads of the United States.

NATO powers attack Russia's German stand

By ARTHUR GAVSHON

ISTANBUL, Turkey (AP) — The North Atlantic Alliance today warned the Soviet Union to stop its attacks on West Germany and other individual members of their alliance.

Otherwise, said the 15 NATO powers, there can be no peaceful coexistence between them and the Communist world.

A final communique from the meeting of the North Atlantic Council of Foreign Ministers said the Soviet Union's propaganda efforts to discredit West Germany and other NATO allies threaten the alliance as a whole and are inconsistent with a real improvement of international relations.

Speaking only 12 days before the East-West summit meeting in Paris, the 15-nation alliance said it "cannot be satisfied with peaceful coexistence' under cover of which attacks continue to be made on individual members."

The council, which had been meeting in Istanbul since Monday, said it welcomes the Big Four summit parley and hopes the negotiations will lead to an improvement of international relations.

Oppose spending tax funds for church activities

DENVER, Colo. (AP) — America's largest Protestant denomination has thrown its weight into a fight to prevent use of tax funds in connection with religious facilities.

The Methodist Church Wednesday at its policy-making General Conference, endorsed the work of Protestants and Other Americans United for Separation of Church and State as of 'crucial importance" to the country's free churches.

The agency, formed in 1957 and known as POAU, has carried on numerous court cases against use of public funds in relation to parochial schools and other church institutions, many of them Roman Catholic.

Police Court

Police Court May 4

Donald H. MacPherson, 35, 835 W. 5th, stop sign violation, $10 bail forfeited.

Elmer A. Greene, 25, Neah Bay, illegal use of license tags, defective equipment, driving after suspension, $100 fine, 10 days in jail.

Vincent E. Miller, 75, 323 W. 7th, failure to yield the right of way, $15 fine.

John T. Hollingsworth, 44, Elks Club, speeding, two counts, stop light violation, two counts, $20 fine.

James E. Bay, 16, 616 E. 4th, stop light violation, defective equipment, $20 fine, $10 suspended.

James H. Wiggins, 20, Oak Harbor, stop light violation, no operator's license, $20 bail forfeited.

Barry M. Vedder, 19, 1421 W. 8th, speeding, $15 bail forfeited.

Michael H. Decker, 1131 W. 9th speeding, $15 bail forfeited.

Everett H. Daman, 50, Rt. 1, driving while drunk $100 fine five days in jail, suspended, right to drive suspended for 90 days.

Peter V. Munkeby, 62, 1006 E. 7th, stop and go violation at flashing light, $10 bail forfeited.

Tim R. McDonald, 21, 1234 E. 3rd, speeding $10 bail forfeited.

Eugene L. Hursley, 50, Seattle, driving while drunk, $100 fine, five days in jail, suspended, right to drive suspended 60 days.

Police Court May 2

Ronald L. Iredale, 21, 535 W. 4th, speeding, $15 bail forfeited.

Bob L. Ruona, 28, 205 W. Park, speeding, $10 bail forfeited.

Marilyn M. Rasmussen, 29, Mt. Vernon, exhibiting deadly weapon (two counts), $200 bail forfeited.

George W. Tieskie, 40, 731 E. 9th, stop sign violation, $10 bail forfeited.

Police Court April 29

Fred R. Young, 17, Box 1050, defective muffler, $10 fine, suspended.

George Klothakis, 46, East Orange, N. J., assault and battery, 10 days in jail.

Dee A. Coburn, 20, 2322 W. 10th, disorderly conduct, possession of liquor, 30 days in jail.

Richard E. Nelson, 16, 1224 E. 3rd, defective mufflers, $10 fine, suspended.

Police Court April 28

Henry E. Veitenheimer, 39, 1116 W. 5th, speeding, $15 fine.

Police Court April 27

Frank L. Beutler, 26, 817 E. 11th, stop sign violation, $10 bail forfeited.

Estella M. Tackett, 46, 128 E. Lopez, stop sign violation, $10 bail forfeited.

William A. Vasquez, 33, USCGC Winona, defective mufflers, $10 fine, suspended.

Paul S. Markley, 27, 725 E. 7th, speeding, illegal use of license plates, no operator's license, $50 fine, $10 suspended.

Donald D. Copeland, 21, 534 Marine Drive, speeding, $10 bail forfeited.

James J. Lloyd, 17, Rt. 2, cutting corner, $10 fine.

Police Court April 26

James A. Franklin, 18, Makah AFB, improper parking, $10 fine, suspended.

The Weather

RAIN ON TAP

Port Angeles forecast

Mostly cloudy today and Saturday. A few light rain showers today and Saturday. Little temperature change, high both days 56, low tonight 48. Southeast winds 18 mph.

Ediz Hook Thursday

Cloudy to partly cloudy with visibility 15 miles. High temperature 58, low 48. Surface winds light and variable, no precipitation.

Western Washington - Western Oregon — Temperatures averaging near or slightly below normal and precipitation more than normal with two or three showery periods. High temperatures generally 55-65 Western Washington and 58-68 Western Oregon. Minimum mostly in 40s.

Western Washington — Intermittent rain and periods partial clearing through Saturday. High 55-63; low 44-50. Coastal winds southeast to southwest 15-25 mph.

Inland Waters Western Washington — Southeast to southwest winds 7-16 knots through Saturday. Occasional rain and periods partial clearing.

24 hours to 4 a.m. Friday

	High	Low	Pr.
Pacific Northwest			
Bellingham	63	51	.03
Hoquiam	60	50	.44
Olympia	69	52	.10
Omak	70	44	
Wenatchee	71	53	
Spokane	62	44	
Vancouver, B.C.	65	53	.02
Walla Walla	70	53	
Yakima	71	51	

National extremes, excluding Alaska, in 24 hours to 4 a.m. High 100 at Laredo, Tex. Low 19 at Fraser, Colo.

Alaska		
Fairbanks	70	42
Juneau	58	45

TODAY'S TIDES

Second high	11:47 p.m.	5.8 ft.
Second low	4:45 p.m.	1.5 ft.
Saturday, May 7		
High	11:47 a.m.	4.2 ft.
First low	6:37 a.m.	2.0 ft.
Second low	5:38 p.m.	1.9 ft.

Local Sun	Rises	Sets
May 7	4:44 a.m.	7:33 p.m.

Air-Marine News

ON OR ABOUT MAY 10, the Relief Lightship manning Umatilla Reef of the northern coast of Washington, will be withdrawn. At the same time Umatilla Reef temporary lighted whistle buoy will be established on Umatilla Reef Lightship station in 150 feet of water. The Buoy, painted red, will be equipped with a radar reflector and a whistle operated by the motion of the sea. It will also display a group of white lights. The buoy will remain on station approximately six months, Thirteenth Coast Guard district headquarters announces.

THE RELIEF LIGHTSHIP will assume the Swiftsure Bank lightship station. It will display all published characteristics except a diaphram type of fog signal to be sounded during periods of low visibility and the name "Relief" painted on the side of the vessel.

McMAHAN'S FUEL KIDS
FOR TOP QUALITY FUEL OIL PHONE

McMahan FUEL CO
STANDARD HEATING OILS
R.M. HURT Owner
HEATING OILS & COAL
Phone DAYS GL 7-3110 NITES GL 7-6741
PORT ANGELES, Wash.

THE HIGHWAY WAS A HOSPITAL

Ancient Chaldeans put sick people on open highways hoping that passersby might be able to suggest a cure.
Today, we leave treatment to the skilled men of the medical profession. And if your physician should give you a prescription... bring it to us for prompt, courteous service.
Brown Drug
8th and Lincoln GL 7-3466
YOUR Rexall PHARMACY

Step up program of eye glasses for needy cases

OLYMPIA (AP) — Needy persons may find it easier to obtain eye glasses, starting June 1, Gov. Rosellini said Thursday.

Rosellini said the program under which welfare recipients have been furnished eye glasses has been relaxed to emphasize the individual's need, rather than making him prove emergent need. Local welfare offices will be authorized to determine the need.

HELP AGED

The new program is designed to aid old age recipients. School children were the principal beneficiaries of the old system.

Dr. Robert Hall, an assistant director of public assistance, said the eased restrictions would raise the cost of the state program from about $1,000 a month to $9,000 or $10,000 a month.

The additional money will come from the regular public assistance appropriation made by the 1959 Legislature.

TRUCKING LINES

Detroit — More than 200 long distance truck lines operate in and out of Michigan.

SMALL FARMS

San Jose—About 80 per cent of Costa Rica's cultivated land is in small holdings ranging from 10 to 100 acres.

WANDERING Scribe

Young Robert Simpson. . . .12-year old son of Mr. and Mrs. R. W. Simpson. . .Rt. 1. . .Port. . Angeles. . .keeps a flock of 12 leghorn. .chickens. . .He brought a standard size egg and a tiny one. . .to the News office. .there is a great contrast. . .in size. . between the two eggs. . . . .Sure enough a storm. . .that was brewing. . .on the ocean hit here during the night and brought rain of. . almost cloudburst proportions. . It continued into the forenoon. . . . .Next Sunday is Mothers' Day . . .Big day in many homes when . . .mother is especially honored . . .For her home making. .This . .honor should not be confined to one day of the year. . .but extend over the. . .entire twelve months to show. . .appreciation for her . . .sacrifices. . .and hard work . . .keeping up a home and taking . . .care of the children. . . ....

Vital statistics

Born yesterday at Olympic Memorial Hospital

To Mr. and Mrs.—

James Woolett, 518 W. 15th, a son, Scott Alan, 3:42 a. m. 7 lbs. 3¼ oz.

Alfred Grall, Rt. 2, a son, Michael Coy, 5:08 a. m.; 8 lbs. 8 oz.

Terry Munkeby, 1104 E. Blvd., a daughter Julie Anne, 7:24 a.m.; 9 lbs. 5 oz.

MAR'S Restaurant
Chinese and American Foods
Family Style Dinners — Special Portions For Children
Banquet Room for 20-50 — Foods to Go
DAILY DINNER SPECIAL
OPEN TUESDAYS THRU SATURDAYS 4 P. M. To 3 A. M.
SUNDAYS — 3 P.M. TO 9 P.M. CLOSED MONDAY
Phone GL 7-9998 111½ N. Laurel St.

MUTUAL FUND ASSOCIATES
The West's Largest Dealer In Mutual Funds
An Investment In Tomorrow
SEE W. L. BUZARD AT SYD TOZIERS INSURANCE AGENCY

DID YOU KNOW by Ken
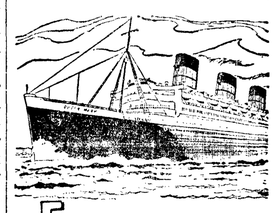
ENOUGH PAINT WAS USED BY AUTO REPAIRMEN LAST YEAR TO PAINT THE QUEEN MARY 6000 TIMES!
Over six million gallons of auto lacquer and enamel were used to refinish damaged cars. Damage to your car can be costly, if you're not adequately insured. Ask your agent how little it costs to get top-notch protection with State Farm.

CHESTER CAPPS
GL 7-6456
705 East 1st.
STATE FARM INSURANCE
STATE FARM MUTUAL
AUTOMOBILE INSURANCE COMPANY
Home Office: Bloomington, Illinois
59—18

FLOOR TILES and PLUMBING SUPPLIES

SPECIAL PURCHASE...
Of Factory Discontinued Colors and Patterns Enables Us To Bring You These Tremendous Savings On 1st. Quality Floor Coverings and Tiles.
LINOLEUM TILES Special Lot Floor Tiles ____Each 8c, 9c, 10c
COUNTER TOP MATERIALS
VINYL PLASTIC 36 Inches Wide Reg. 59c Per Running Ft SPECIAL AT _____ 39c
PLASTIC WALL TILES 3c Ea.

HOT WATER TANK
52 Gallon ONLY
$59.50
VINYL WALL COVERING
54 Inches Wide. Reg. 59c Per Running Ft. SPECIAL AT _____ 39c
3-PC. BATH SET SPECIAL
Includes
● 5' Recess Tub
● Lavatory
● Reverse Trap Closet
$99.50

21 x 32
DOUBLE BOWL SINK
With Fittings and Spray
$34.50
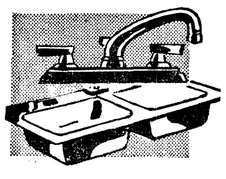
Save Now On These Low Overhead Prices!
VANNAUSDLE'S
FURNITURE and HARDWARE
914 SOUTH EUNICE GL 7-6250

SAVE —Where You Can Do All of Your Banking!
FIRST NATIONAL SERVICE IS ALL FOR YOU . . .
USE ALL OF IT THAT YOU CAN
Every Banking Service Is Yours When You Save At FIRST NATIONAL. When Confronted With Any Financial Problem or Need, Think First of FIRST NATIONAL. We Welcome Every Opportunity To Be Of Service To You.
● Checking Accounts
● Savings Accounts
● Drive-In-Banking
● Loans
● Travelers' Checks
● Bank Money Orders
● Bank-By-Mail
● Registered Checks
● Night Depository
FIRST NATIONAL BANK
In Port Angeles, Washington
MEMBER FEDERAL DEPOSIT INSURANCE CORPORATION