THE OLYMPIC TRIBUNE

Friday, July 8, 1960 | Vol. LXXVI | No. 14 | Port Angeles, Washington | Friday, July 8, 1960

Council acts on street proposals

The City Council Thursday night indicated its intention to make Chambers St. an arterial, giving the public notice that anyone wishing to protest the action should do so.

At the same time Councilman W. Ivor Smith moved that 5th St. be made an arterial to Chambers. but his amendment was turned down until Chief of Police Harry Kochanek makes a recommendation.

THE COUNCIL decided to post "No Logging Trucks Allowed" signs at the south end of the airport cutoff and at 16th and I Sts. to keep the trucks off the I St. hill.

Kochanek and City Engineer John B. Warder told the Council they did not believe that load limits should be reinstated on the I St. hill, but that trucks should be kept off because of the danger of a fatal accident if the truck should lose its brakes.

IN CONNECTION with this, Kochanek recommended that a sand trap be constructed on the truck route, so that a driver could 'ditch" a loaded truck if the brakes failed.

City Manager M. W. Slankard said that such a trap could be built on city property at little cost, and the Council authorized the work.

The City Planning Commission requested that the Council take no action on the proposed extension of Front St. east to Highway 101 until the Planning Commission can discuss the proposal further at its July 19 meeting.

THE COUNCIL approved a Planning Commission recommendation that the city trade lot 5, Block 279 to C. N. Webster for the easterly ten feet of vacated Liberty St. near 7th St.

William Crawford, 922 E. 4th St., told the Council that inferior grading on the alley behind his property would cause him considerable trouble when the rains start.

The question came up when the Council was considering payments of fixed and final estimates to the J. D. Shotwell Construction Co. and the Randall Kilmer Construction Co. on LID 179.

CRAWFORD SAID that he had no complaints about the paving done by Kilmer, but that the alley paving was six to eight inches lower on his side, so that all the drainage would pour into his back yard.

Slankard and Warder will examine the project. The Council approved the progress payments.

The Peninsula Herald was awarded the bid on legal printing for the next 12 months. The Herald bid was six cents per line, 12 cents per line for tabulated matter, and six cents per line for repeat printing.

The Olympic Tribune submitted the low bid of five cents, five cents, and ten cents.

The Evening News submitted a bid of 16 cents per line for one-time publication, 20 cents per line for tabulated matter, and repeat publication 11 cents per line.

TWO BIDS WERE received on supplying new radio equipment for the city. These were referred to Slankard for tabulation and a report.

The Council gave Slankard permission to call for bids to resurface Front St. and a number of smaller resurfacing jobs. Slankard estimated that the projects will require 1,600 tons of bituminous plant mix and three tons of tack coat. The work is provided for in the 1960 budget.

The Council approved a progress payment to Del Guzzi Construction Co. of $86,703 for work on two city reservoirs.

MAYOR JAMES E. Maxfield commended the Independence Day Committee for its work on the Erickson Playfield celebration and the Ediz Hook fireworks display, and extended his thanks to all the firms and individuals who participated.

In his turn, Richard Hubbard, chairman of the Independence Day Committee, thanked the City Council for its cooperation.

Councilman Murray F. Randall asked if the lights at Civic Field could be cleaned prior to football season. He said a heavy coating of dust is cutting down illumination of the field.

Councilman James G. Caldwell asked if the state had reported on the feasibility of a stop light at 8th and Cherry Sts., and if the Port of Port Angeles had replied to a request for a boat launching ramp at the Boat Haven.

Slankard said he had not received an answer from either.

Four initiatives appear 'in' for election

By LEROY HITTLE

OLYMPIA (AP) — Four initiatives on as many different subjects probably will be put to a vote at the Nov. 8 election, Kenneth Gilbert, state supervisor of elections said Friday.

They are:

No. 205 to let taverns serve hard liquor by the drink.

No. 207 to establish a civil service system for state employes.

No. 208 to permit a deceased person's estate or property to pass to the survivor without the cost or delay of court probate proceedings.

No. 210 to establish daylight saving time in Washington from the last Sunday in April to the last Sunday in September each year.

VIRTUALLY CERTAIN

Gilbert said initiatives No. 208 and 210 were "virtually certain" to qualify for a place on the fall election ballot and the other two were in the "probable" class.

He based his prediction on the number of supporting signatures filed in behalf of each measure.

Gilbert said sponsors of the measures estimated they have filed a total of 590,000 signatures.

If their estimates are correct, it will be the greatest number of initiative signatures the Secretary of State's office has had to check prior to any previous election.

Sponsors of Initiative 205 to let taverns sell whisky as well as beer claimed 144,000 signatures in support of the measure.

CAMPAIGN FINANCES

The sponsoring group, the Washington State Licensed Beverage Assn. reported contributions of $31,465, chiefly from taverns, to finance the signature campaign.

They said they spent $28,212, including $9,838 for peanuts.

Jake Miller, executive secretary of the organization, said the peanuts were given as prizes as part of a campaign to raise funds for the signature drive.

The Washington Federation of State Employees (AFL - CIO), sponsor of Initiative 207 to establish civil service for state employes claimed in excess of 110,000 signatures in behalf of the measure.

TO FILE

Norman Schut, executive secretary of the state employees union, said they will be filed with the Secretary of State before the 5 p. m. Friday deadline for signatures in support of initiatives to the people.

City to acquire old locomotive as monument to logging industry

The City of Port Angeles will acquire an old Rayonier Incorporated locomotive for display as a monument to the loggers who were a great part of Olympic Peninsula growth.

Councilman Nathan G. Richardson told the City Council Thursday night that while attending the Forks 4th of July celebration he noticed the great interest in the old locomotive on display there.

"Tourists were greatly attracted to the old locomotive," he said. "And children were climbing all over it."

RICHARDSON SAID he discussed the matter with Rayonier officials at the celebration. "After a while, they told me there was an old locomotive on the Hoko spur that Port Angeles could have," he told the Council.

"We discussed the matter some more..and after a couple of hours they offered me some rails to set the locomotive on.

"We talked a little more about that, then they offered me some ties to set the rails on."

Richardson said that shortly after that he met a trucker with the special equipment needed to move a locomotive, and that this trucker offered to move it to Port Angeles at little cost to the city.

"This is the last locomotive available." Richardson said. "And I understand that Hoquiam wants it very badly. Under the circumstances, I asked the Council to authorize me to proceed with getting this locomotive to Port Angeles."

The Council named Richardson as a committee of one to acquire the locomotive. The park department will pick a suitable location for it.

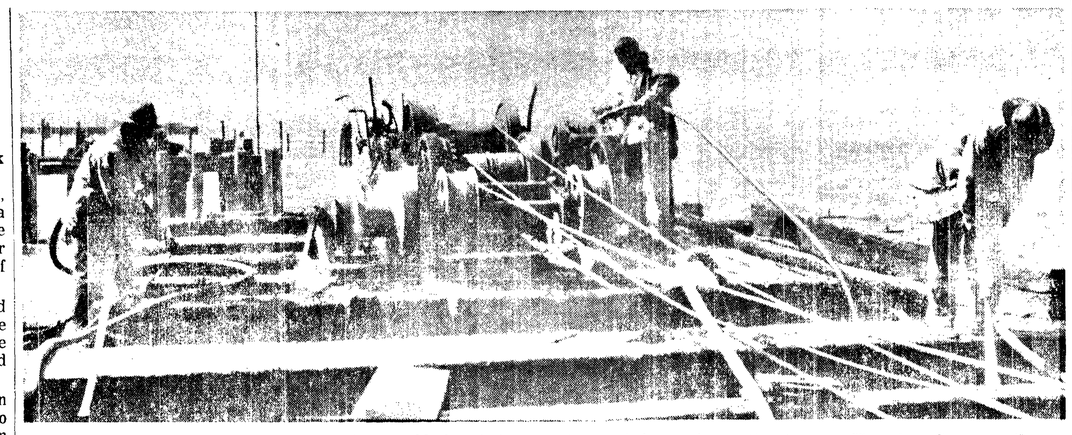

Firemen continue to pour water onto the smouldering timbers of the Owens Bros. Construction Co. dock after fire pushed by strong winds raced over the structure Thursday afternoon. Cause of the blaze has not been determined. (Evening News Photo)

Damage estimated at $2,400 in dock blaze spurred by strong wind

Fire at Owens Bros. Construction Co. Oak Street dock Thursday afternoon caused an estimated $2,400 damage to buildings and lumber, the fire department announces.

The fire started during a 30 knot west wind in a shed housing a stiff-leg crane and spread to oil and grease and was forced eastward into some lumber. Buildings and lumber were charred and burned.

The alarm was received at fire department headquarters at 2:19 p.m. Three fire engines were used in fighting the blaze and the equipment and firemen were at the fire for an hour and 57 minutes.

The fire started on the northwest side of the dock which entailed forcing water from the hose against the very strong west wind, firemen report. The blaze was confined to a limited area on the dock. Much of the damage was to the shed housing the crane and to some stacked lumber.

With three fire engines working firemen strung many feet of hose and were successful in preventing any great spread of the blaze.

The fire broke out at the heighth of one of the strongest west winds of the season which whipped up swells and many whitecaps in Port Angeles harbor.

Weary firefighters control big timber, brush blaze near Cheney

CHENEY, Wash. (AP) —A roaring timber and brush fire was brought under control early Friday after it had swept to within about seven miles of this Eastern Washington town.

A fire line put up by exhausted firefighters finally contained the blaze after it burst out of control Thursday afternoon. Temperatures as high as 100 degrees and winds up to 20 miles an hour had made the area tinder dry.

TWO MILES WIDE

The fire covered an area two miles wide and more than eight miles long when finally brought to a stop.

The flames had destroyed at least two farm homes and possibly more. Several more had been threatened and a number of residents were evacuated.

A fire crew of some 30 men escaped injury late Thursday night when they were trapped by the fast-spreading fire on a road. The blaze swirled through the tree tops over their heads but left them unharmed.

NO SERIOUS INJURIES

There were no serious injuries to homeowners or firefighters.

Several groups from Spokane, 25 miles to the northeast, took hundreds of sandwiches and drinks to the weary men, some of whom had been on the fireline since mid-afternoon Thursday, when the blaze broke out, some 10 miles southwest of here.

Fire rigs from Cheney, and a number of area hamlets brought the blaze under control at mid-afternoon Thursday, but gusty winds whipped the blaze over fire lines and set it off again through the dry timber and grass.

Some 100 fire fighting volunteers from nearby Fairchild Air Force Base joined about 150 area volunteers in battling the blaze.

Smoke from the fire was easily visible in Spokane.

SIGNS DEFENSE BILL

WASHINGTON (AP)—President Eisenhower has signed the $39,996,608,000 defense appropriation bill.

The measure provides $661,608,000 more than he asked. The bill was signed Thursday before Eisenhower left for his Newport, R. I., vacation.

Freighter blamed in death of two fishermen

SEATTLE (AP)—Official Coast Guard blame for the deaths of two Seattle fishermen last fall was placed Thursday on the freighter Mormacpine's travelling too fast in fog.

Harold C. Toft, master of the fishboat Jane, and crewman Per Jorgensen died when the Jane was rammed last Sept. 27 off the mouth of the Strait of Juan de Fuca.

In his official report Thursday, Vice Adm. J. A. Hirshfield, acting Coast Guard commandant, concurred with a Seattle Coast Guard board's findings that the principal cause was the freighter's speed in bad weather.

Contributing causes, the admiral said, may have been failure of the Jane to keep a lookout at all times and its lack of a metal radar reflector.

Capt. Stephen H. Elliott of the Mormacpine, who testified at a hearing that his ship was travelling 11 knots although its normal cruising speed is 18, was later placed on probation for 15 months.

Kennedy gains ground among state delegates

SEATTLE (AP) — Sen. John Kennedy of Massachusetts apparently is gaining strength among Washington delegates in the Democratic National Convention.

Dan Donovan of Yakima, previously uncommitted, said Thursday he would support Kennedy for the presidential nomination.

That left this lineup of Washington's 54 delegates:

Kennedy, 9; Adlai Stevenson, 7; Sen. Stuart Symington, 3½; Sen. Lyndon Johnson, 1; undecided 6½.

Kennedyites shy for first ballot victory

LOS ANGELES (AP)—Realistic supporters conceded today they can't put Sen. John F. Kennedy of Massachusetts over on the first ballot for the Democratic presidential nomination.

Instead, these strategists concentrated on a second rollcall blitz they believe will deliver the prize in the party convention opening Monday.

CAN DIG IN

And if they can't snag the gold ring on the second go-around, they were saying they can outlast any of the other contenders even if a half dozen countdowns are needed.

This possibly significant change in tactics indicated that Senate Democratic Leader Lyndon B. Johnson of Texas, Sen. Stuart Symington of Missouri and those attempting to draft Adlai E. Steverson in what is developing into a fratricidal contest of major proportions.

Kennedy's outriders appeared to have enveloped a majority of the powerful 81-vote delegation from California. There were disputed reports that Gov. Edmund G. Brown will lower his favorite son flag in favor of Kennedy's candidacy.

Kennedy's lieutenants were said to have penetrated the Pennsylvania delegation with the result that he might get a sizable share of that state's 81 votes on the first ballot.

Competent observers said Mayor Richard Daley of Chicago would be ready to deliver all but about 14 of Illinois' 69 votes to Kennedy. The Massachusetts senator was credited with about 100 of New York's 114.

TIBBETT POOR

NEW YORK (AP)—Lawrence Tibbett, 63, former Metropolitan Opera baritone, was in poor condition today after surgery at Roosevelt Hospital.

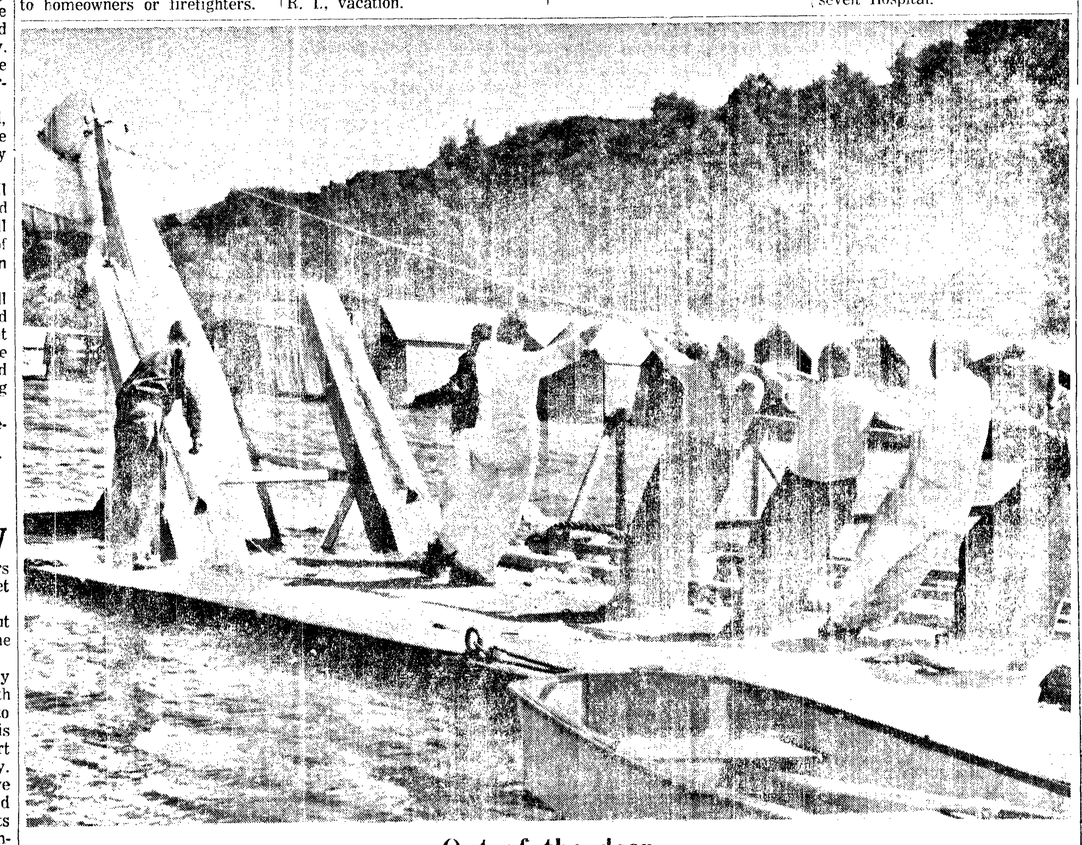

Out of the deep

Boat owners and visitors to the Port Angeles Boat Haven pitched in to help raise this seaplane from the water after the craft flipped over just outside the haven about noon Thursday. Owned by the Kenmore (Wash.) Air Service, the craft was piloted by Carl Schwarz who flew here to visit William Fairchild. He was attempting to head it into the wind for a takeoff when the strong wind whipped under a wing and flipped it over. Schwarz said: "I was taxiing and the next thing I knew water was slapping me in the face."

He had to swim to the shore. After it flipped, only the plane's floats remained above the surface. It was towed inside the haven and remained underwater until this crew began to raise it. (Evening News Photo)

Cuba rejects U.S. seizure protest

By ROBERT BERRELLEZ

HAVANA (AP) — Prime Minister Fidel Castro's government Thursday night rejected the U. S. protest against seizure of American and British oil refineries in Cuba to colonial dependence on foreign economic interests."

ACCUSES U.S.

Foreign Minister Raul Roa accused the United States of being "false, hypocritical and malevolent" in saying the refineries were taken over illegally last week.

Roa also rejected a British protest against the seizure, but only the note to U. S. Ambassador Philip Bonsal was made public.

Bonsal and British Ambassador Stanley Fordham protested on Tuesday against the seizure of the American-owned Esso and Texaco refineries and the British-Dutch Shell plant.

REFUSED SERVICES

All three refineries had refused to process Soviet crude oil acquired by Cuba under its sugar-for-oil barter agreement with Moscow. The companies said they could not desert their traditional sources of supply in Venezuela.

The Foreign Ministry accused the two American companies of "the crime of economic boycott" against the Cuban people, of trying to paralyze Cuba's oil supplies and of "undertaking measures constituting the international crime of economic aggression."

The U. S. government was accused of backing them up.

Khrushy hints at East German peace treaty

VIENNA (AP)—Nikita Khrushchev hinted today that Soviet Union may sign a peace treaty with Communist East Germany in September.

"I will tell you a secret" Khrushchev told correspondents in Vienna.

"We have information from West Germany that the West German Federal Parliament may meet in West Berlin in September. This is another provocation.

TO CONSIDER

'We will consider with our friends Otto Grotewohl and Walter Ulbricht whether it would be possible to sign at this time a peace treaty with the German Democratic Republic (East Germany)."

"This," he continued, "would mean that all members of the West German Parliament would have to ask for a visa from the East German government in order to return to West Germany."

Earlier, Khrushchev had emphatically declared that he considers West Berlin to be on the soil of East Germany.

VOICES THREAT

Khrushchev compared Chancellor Konrad Adenauer to Hitler again and said the West German leader would be smashed "if he attempted to touch" any country in the Communist bloc.

Khrushchev blasted Adenauer in answer to a question at a news conference in the closing hours of his nine-day state visit to Austria. He apologized to Chancellor Julius Raab for making such remarks on Austrian soil but said it was his "duty not to evade any question."

The United States, West Germany and Italy all have protested to Raab against Khrushchev's attacks on them during his visit.

Ike, Herter to discuss rising Cuban crisis

By MARVIN L. ARROWSMITH

NEWPORT, R. I. (AP)—President Eisenhower and Secretary of State Christian A. Herter will discuss the Cuban crisis at a conference here this weekend.

James C. Hagerty, White House press secretary, today announced plans for the conference at Eisenhower's vacation headquarters.

The meeting will be held Sunday or Monday, Hagerty said.

Herter, now on vacation at Manchester, Mass., plans to return to Washington Saturday and will come to Newport from the capital

Hagerty also announced the President will meet with Dr. George B. Kistiakowsky, his science adviser, and about 16 members of the Science Advisory Committee next Tuesday. Hagerty described that conference as routine.

Hagerty did not elaborate about the forthcoming discussion of the Cuban crisis. He said Eisenhower and Herter also will talk over other international problems.

Mexican party leader sides with Cuba

By JACK RUTLEDGE

MEXICO CITY (AP) — A congressional spokesman for Mexico's ruling political party says the nation is solidly backing the Cuban people against the United States. Senators and deputies gave him rousing cheers.

President Adolfo Lopez Mateos was silent on the statement made by Emilio Sanchez Piedras, chairman of the permanent commission of Congress.

LEGISLATIVE BRANCH

Sources close to the President said they felt the statement represented the view of a spokesman for the legislative branch and not the executive, which is responsible for Mexico's foreign policy under the constitution. But his speech was billed as an explanation of the basic policies of Lopez Mateos' government, and it seemed most unlikely he would have spoken without consulting top government officials.

CLOSING DOOR

Sanchez Piedras told a congressional caucus, "It appears that our northern neighbor (the United States) is closing the doors of its friendship and understanding in the face of the yearnings of the Cuban people to live in liberty and economic independence."

"We, the representatives of the people of Mexico, repeat to the Cuban people our same attitude of solidarity," he continued, "and we wish to tell them that we are certain that their right to live in social justice and economic liberty will have to prevail in this continent in the hope of peace and reciprocal friendship."

Raven-haired Mormon beauty wins USA title; goes for world crown

By F.T. MACFEELY

MIAMI BEACH, Fla. (AP) — A raven-haired beauty reigns as Miss USA, and matches her perfect figure and charm against 42 girls from all over the world tonight in semifinals for the Miss Universe title.

Linda Bement, an 18-year-old Mormon girl from Salt Lake City, Utah Thursday night won out over 42 American contenders for Miss USA.

"She has been grooming herself since she was 13," beamed her parents, Mr. and Mrs. Charles A. Bement.

"I wanted to make my paprents proud," countered Linda. "They were the instigators of this."

Just a month out of high school and an only child, Linda was one of the youngest girls competing. But her poise, her gorgeous face and figure captured the fancy of the judges as it did a crowd of 6,000 spectators in Miami Beach Convention Hall.

BIGGEST HAND

The crowd gave her the biggets applause of any of the 15 semifinalists — and again of the five finalists as the field was narrowed.

She stood above the others in the evening gown judging, wearing a Grecian goddess style white gown, slit up the front to the knee. And she was a standout in the bathing suit judging with her figure measuring 37 bust, 23 waist and 36 hips.

STRIKING HAIRDO

Her self-styled black hair was striking in a hairdo she described as sort of a French twist.

New York's entry, Mary Rodites of Port Jefferson, was named first runnerup.

In order, behind her came, Margaret Jo Gordon of Birmingham, Ala.; Lyndia Ann Tarlton of Wingate, N. C.; and Nancy Wakefield of Winter Haven, Fla.

ANGELES MILLWORK and Lumber
16th and "G" CL 7-8561
ATTENTION!!
Don't Forget Our Financing Plan On Remodeling—Additions—Patios or Any Home Improvement. Low Interest, Bank Approved. We Help You Plan, Estimate and Actually Take Care Of All Paper Work.
NO DOWN PAYMENT—60 MOS. TO PAY
Call Today For Details And Free Estimates
PIONEER FLINTKOTE ROOFING
Many Colors in Stock Now!!
FREE ESTIMATES
Terms Available, No Down Payment — Call Today
SCREEN DOORS
36" Wide 6' 9" High
SPECIAL BUY 7.50
While They Last
FREE—1 GAL. OF STAIN
Buy 4 Gallons Olympic Stain, Any Color, We Give You The 5th Gallon Free.
FIBER-PANE 39c
Per Sq. Ft.
Colors: Green, Snow and Yellow
TERMS—UP TO 5 YRS. ON OUR HOME IMPROVEMENT PLAN
NOW IN 2 WIDTHS 34" and 26" x 4', 5', 6', 8', 10', 12' Lengths
SUMMER SPECIALS From Angeles Millwork

Sports

Merchants' fastball team in 17-4 victory

MEN'S CLALLAM FASTBALL STANDINGS

	Won	Lost
Vannausdle	1	0
City Merchants	1	0
PenPly	1	0
Air Force	0	1
Coast Guard	0	2

Next Game: Monday, Vannausdle vs. PenPly, Elks playfield, 6 p.m.

In a Wednesday evening game at Elks playfield the City Merchants swamped the Coast Guard 17-4 to win game number one in the second round of the Clallam Fastball league.

The Coast Guard couldn't handle the heavy hitting Merchant attack as they ran the score into double figures. Two runs in the first and solo runs in the third, fourth, and fifth were enough to assure victory for the Merchants.

Ed Hendrickson and Bruce Newsham were the big stickers in the high scoring sixth as they hit for extra base blows. Everyone in the Merchant line-up hit safely. Joe Richardson looked good on the mound for the winners by striking out six and allowing only four Coast Guard hits.

Line Score:

		R	H	E
Coast Guard	002 000 2—	4	4	5
Merchants	201 116 6—	17	11	2

Richardson and Partridge; Fluerchinger and Welch.

VANNAUSDLE UNLOADED six runs in the sixth inning to break a tie game and go on to win 14-8 over the Air Force in a Clallam Men's Fastball league game at Elks playfield on Thursday.

Until the sixth inning both teams were evenly matched in the run department with seven runs apiece. Centerfielder Bob Klock came through with a stand-up double to highlight the high scoring Vannausdle sixth. The Air Force came back in the bottom of the sixth frame with a solo but couldn't get any more after that.

This win moves Vannausdle into a three way tie for first place along with PenPly and the first round winner City Merchants.

Line Score:

		R	H	E
Vannausdle	304 006 1—	14	8	5
Air Force	120 041 0—	8	6	5

Crumb, Ronnie and Elway; Boorman, Channel and Schoenbaechler.

Actives defeat PAL by score of 6 to 5

YMCA OLYMPIC BASEBALL STANDINGS

	Won	Lost
Elks	1	0
Active	1	0
Jaycees	1	0
Rotary	0	0
Lions	0	0
PAL 155	0	1
Eagles	0	2

Next Game: Friday, Erickson Field, 5:30 p.m. Rotary vs. Lions.

Only one run made the difference between winning and losing as Active edged the PAL team 6-5 in a YMCA Little League game at Erickson Field Thursday. The game finished dramatically with the tying run called out at the plate in a force play in the last inning. The bases were loaded and Larry Ranta hit a ground ball to Mike Clayton at first base who threw to catcher Bob Severs for the force out. This ended the PAL hopes as Active pitcher Tom Fryer got the next two batters to go out and cinched the win.

Bill Short highlighted the first inning for the Active club as he drove in two of the three runs with his double to left field.

In the third inning PAL scored four runs on key hits by Mark Pesola and Pat McDonald.

Jerry Anderson started off the Active fourth inning by coming home to score on a base hit by Bob Severs. Tom Fryer and Mike Nelson both circled the bases on that same hit to add Active tallies.

PAL got a solo run in the fifth with Art Ruud scoring after an infield throwing error by the Active team.

This was the story of the game except for the heated and tense sixth inning when PAL fell short of winning the game.

Line Score:

		R	H	E
PAL 155	004 010—	3	5	4
Active	300 30x—	4	6	5

Ranta, LaRue and Pesola; Nelson, T. Fryer and Severs.

California, Navy, Cornell are winners of rowing trials

By JIM KOCH
Associated Press Sports Writer

SYRACUSE, N.Y. (AP) — California, Navy's varsity and a Syracuse shell wore victory hats into the semifinals of the Olympic rowing trials today. But any one of a half dozen other eight-oared crews could well make the jaunt to Rome.

Rousing finishes in three preliminary heats on Onondaga Lake Thursday left little doubt this country has a bevy of well-matched eights, if not one that is outstanding.

The choice, as well as in six small-boat classes, will come in the finals Saturday over the 2,000-meter (1¼ mile) course.

America's hold on the eight-oared event, supreme since 1920, faces a stern challenge in the 1960 Olympics from Germany and Australia.

However, this country's small-boat fleet, dominated by Seattle's Lake Washington Boat Club, appears more powerful than ever. Lake Washington put a pair with coxswain into the finals and three fours with and without coxswain into the semifinals.

Harry Parker of the Philadelphia Vespers, and Wayne Frye, one-time Navy star, appeared headed for a showdown in the single sculls.

But it was the big eights, the glamor boys, who stole the opening-day show.

California nipped Cornell's varsity by 15 feet in one heat, surprising Brown, battling the favorites most of the way, faded at the end and finished third ahead of the Union Boat Club of Boston.

The Cornell junior varsity lost to Navy by a narrow seven feet in another. Harvard, co-favored with California, was a disappointing third.

In the third heat, the Syracuse Alumni Rowing Assn. held off Navy's previously unbeaten plebes and won by 30 feet. Washington and Penn, favored in this heat, wound up third and fourth.

California, the Navy plebes and Cornell's junior varsity were to row in the first heat this afternoon. Matched in the second brace were the Navy and Cornell varsities and Syracuse.

COACH NAMED

SEATTLE (AP) — Veteran Pacific Coast League skipper Tommy Heath, now the general manager of the Portland Beavers, was named Thursday to coach the circuit's All-Star team.

The All-Stars will play an exhibition game with league-leading Spokane Monday night.

Ernie White, manager of the Sacramento Solons, will pilot the Indians.

Bakers cancel trip to Soviet

SEATTLE (AP) — The Seattle Buchan Bakers' planned basketball trek to behind-the-Iron Curtain countries in Europe has been called off.

Bud Howard, general manager, and Coach Gene Johnson said Thursday too much rule-changing and Russia's refusal to pay its share of expenses except in airplane transportation prompted the decision.

The Buchans, a National Industrial Basketball League team, were scheduled to leave in June with an 11-man squad for games in Poland, Bulgaria and Russia.

The date was changed to July 6 and then the trip called off. It was originally agreed Russia would put up $10,000 in cash for travel expenses, Howard said.

Jimmy Foxx is out of work

GALESBURG, Ill. (AP) —Jimmy Foxx, member of Baseball's Hall of Fame who batted .364 and hit 53 homers in his peak year of 1932 with the old Philadelphia A's, has applied for Illinois unemployment compensation.

Old "double X", who reputedly earned $250,000 during his 22 years in the major leagues and lost much of it in what he has said were "bad investments," applied for compensation Thursday which could bring him $35 a week for a maximum of 26 weeks.

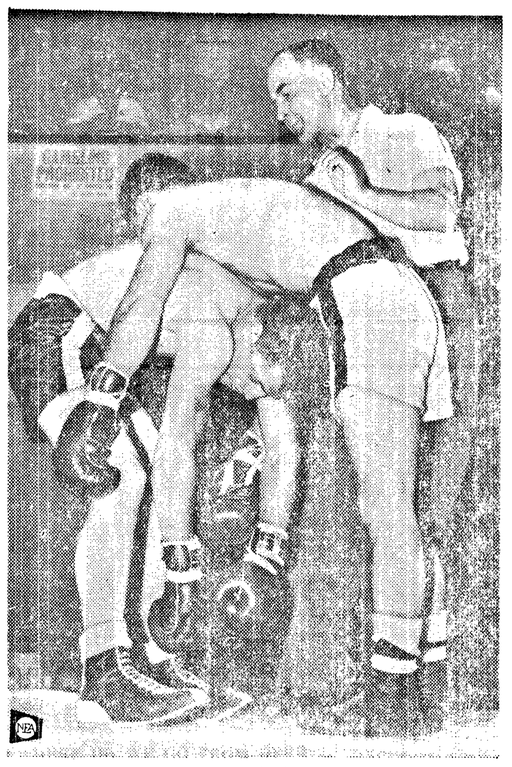

WHERE DO WE GO FROM HERE?—"I say, boys, shall we have another go at it!" seems to be the appropriate words for Referee Joe Pushkal as Steve Ward, Hartford welter, drapes himself over Ronnie Cohen of New Rochelle, N.Y., while losing a split decision in New York.

Birds' Eye View of Local Sports

By Dwight Hawkes

MEN IN BLUE

UMPIRING in the various local leagues may not, on the surface, appear to be on the same level as professional umpiring, but every game played by our boys and girls are umpired with the same desire to be fair. For many, its the love of the game that draws them close to umpiring.

It's important to all concerned that good officiating be made available. Decisions have to be made on the playing fields and some unbiased authoritative person has to call the action as he sees and interprets it. If a decision should be made and questioned by a player he should never be treated in a casual or light manner, but given a clear explanation.

RECOGNITION MUST BE given to the many men in blue who give up their free time to help umpire the various league games in our community. Many of the men who take on such a job are ex-players and are qualified to do the right job.

An umpire should be an individual recognized in the community as being outstanding so far as good character, conduct, fairness, and honesty are concerned. Such men who possess these fine qualities and serve voluntarily in our Babe Ruth program are Gene Williams, Max Schmuck, Perry Aggergaard, Bob Bamford, Joel Machon, Babe Adams, Harold Dodge, Sr. and Harold Dodge, Jr.

OTHER RESPECTED umpires in Babe Ruth play are Paul Blackstone, Vince Waldroup, Ted White, Fleming Murray, Gene Hitt, Gene Gatlin, Ed Hainstock, Paul Krotzer, and Norm Galloway. Jack Hussey and Thurman Lemon add their help to this program by keeping the records and scorebooks.

Some of the others who rule on the playing field in the Little League are umpires like Gary Moore, Rick Ranta, and Mike O'Connor. These high school players call the rules of play for this particular age group.

EVERY NIGHT you can see Ralph Stone behind the plate in Men's Fastball calling the balls and strikes. With Ralph are base umpires Jim Fish and Buck Newsham who for a minimal fee give up their evenings to umpire the men's action in softball.

All of those sport fans who give up their leisure time to help out in umpiring the different games should be given a vote of thanks. We hope all are appreciative of what they are doing and trust that they are respected by interested fans and players for their important part in the program.

OUR HATS ARE OFF to you many umpires. Keep up the good work and in the future maybe all will admire your courage to do that difficult task of interpreting play.

HAWKES SQUAWKS

. . .sweet pea Miles Phipps will be in the tackle slot this coming fall at Western Washington College of Education. . . .coming to our community next month is the trick shot golfer Joe Kirkwood who will display his talents out at the local links . . . we sure need a bigger public pool on these hot dry days. . .did you know that Boxing ranks right along with angling as one of the oldest sports in man's eventful athletic history. . .the girls Eagle softball team is just plain tired from playing so many games in a row and they make their last road trip this Saturday to Salem. See you around, I hope

U. S. decathlon chances in Olympics not considered good

EUGENE, Ore. (AP) —It may take a record performance for the United States to regain prestige in the decathlon this weekend.

There are 26 U.S. athletes entered in the annual AAU decathlon meet, which also serves as the U.S. Olympic Games trials. There also is one foreigner, and the foreigner might very well make off with it for the second consecutive year.

He is a 21-year-old student known as C. K. Yank while at UCLA and as Yang Chuan-kwang while at home in Formosa.

Yang, who will compete in the Olympics for Nationalist China, outstripped the rest of the field last year, although Oregon's Dave Edstrom made it close, scoring 7,544 to Yang's 7,549 points.

U.S. prestige suffered further when Russia's Vasily Kuznetson next outdid Edstrom in the U.S.-Russian meet at Philadelphia last summer, 8,350 to 7,599.

Yang's hesitant use of English makes it difficult for reporters to catch all he says, but they had little difficulty in understanding Thursday as he looked over the University of Oregon track that:

He likes the track, the weather, he is in excellent condition and he expects to run up the highest score of his career, topping 8,000 points for the first time.

Both the AAU and the U.S.-Russian meet last year were run off without Rafer Johnson, the former UCLA star who scored 8,302 points in 1958, which stood as a world record until Kuznetsov managed 8,357 in a Russian meet last year.

Johnson was out with injuries from an automobile accident. He is back now and appears strong, although he says he has not been able to practice all events for fear of re-injuring his back.

Edstrom too has been coming along. He scored 8,178 points in one meet this spring.

The athletes started off with the 100-meter dash, broad jump, shot put, high jump and 400-meter run today. They will finish up Saturday with the high hurdles, discus, pole vault, javelin and 1,500-meter run.

Mrs. Ingraham wins putt contest

Mrs. L. B. Ingraham was the winner in the Ladies Day putting contest at the Peninsula Golf course Wednesday. She sank 31 putts for top honors.

A three way tie for 2nd was between Mrs. Thomas Wendall, Mrs. James Wise, and Betty Christopher. All had 33 putts.

Other ladies playing and their putting scores were Mmes. Kenneth Rudolph, 34; Ernest Stewart, 34; Edward Sherman, 36; John Hooper, 36; Michael Maloney, 37; and James Russell, 40.

The ladies of Chevey Chase in Port Townsend will play a team match here June 13 starting at 9 a.m.

Wednesday, July 13, the ladies of Chevey Chase, Port Townsend, will be here for a team match starting at 9 a.m.

PACIFIC COAST LEAGUE
By THE ASSOCIATED PRESS

	W	L	Pct.	GB
Spokane	50	35	.588	
Sacramento	47	38	.553	3
Tacoma	44	39	.530	5
Seattle	43	40	.518	6
Salt Lake City	41	40	.506	7
Vancouver	38	46	.452	11½
San Diego	39	48	.448	12
Portland	32	48	.400	15½

All-Star baseball game scheduled at Kansas City next Monday

By FRANK CRAWFORD
Associated Press Sports Writer

KANSAS CITY, Mo. (AP) — This city will play host next Monday to baseball's All Star game amid a growing battle to keep its place in the big leagues.

The first of baseball's big two-game show will be played in a stadium where Kansas City's fandom has proved its mettle by pouring through the turnstiles 5,000,000 strong watching the Athletics in the five full seasons since the club was brought here in 1955 from Philadelphia. A repeat performance is scheduled for New York two days later.

Now, since the death of majority stockholder Arnold Johnson of Chicago last March, the club will be sold to the highest bidder. Whether the Athletics, currently floundering in seventh place in the American League, remain here depends on whether the successful purchaser is a Kansas City syndicate or one outside the city, like Johnson's, willing to operate it here in Municipal Stadium.

This will be the backdrop Monday when the National League's Willie Mays steps to the plate to face the American League hurler, perhaps Kansas City's own Bud Daley, a southpaw who has won 12 games and might conceivably win another before Monday.

The stadium's slightly less than 31,000 grandstand seats all will be filled. There are no bleachers in the park.

The playing field, which the players say is the best in the American League, is somewhat confining in the left field and left center areas where a medium power drive can clear the 20-foot fence for a home run.

Several National Leaguers will be getting their first look at the Kansas City Park. American League left fielders are more accustomed to playing the carom shots off the fence and the six feet of wire netting above it.

Kansas Citians for the most part are optimistic that they can keep the Athletics here and eventually see a club that will play in another big baseball show — the World Series. They already have pledged $2,000,000 toward the purchase of the A's. There are plenty more small investors which will swell that amount in bidding against interests in Dallas, Houston, Minneapolis and other cities who want to move the club.

Rainiers lose to Beavers in Pacific Coast League game

By THE ASSOCIATED PRESS

Spokane still remained well ahead of the pack in the Pacific Coast League baseball chase Friday but a Seattle outfielder took a new view of the game, and it seemed to pay off.

Buddy Gilbert put on contact lenses for the first time in pro baseball against Portland Thursday night. He clouted two homers in four trips and drove in all Seattle runs but the fourth place Rainiers still fell before the Beavers 4-3. They were his eighth and ninth of the season and boosted his weak season batting average to .212.

"If Gilbert can pick us up, it can be a shot in the arm for our pennant chances," Manager Dick Sisler said. "He's long overdue."

In Thursday night's other games, Vancouver's Don Moeller stopped Spokane for a 4-2 victory but the Indians remained three games in front of second place Sacramento. The Solons trounced Salt Lake 5-1 and San Diego edged Tacoma 5-4.

At Vancouver Moeller, an often erratic southpaw, scattered seven Spokane hits. A two-run rally in the second, in which Moeller aided with a single, put the Mounties ahead to stay. Spokane's southpaw Mel Nelson took his third loss while seeking his 10th win.

Sacramento's Chuck Hickman limited Salt Lake to nine singles at the Utah capital city. A three-run fourth inning, which included a triple steal and J.W. Porter's 13th home run, put the Solons out of reach.

Porter opened with a single, went to second when Jim Bolger walked and scored on Mike Krsnich's one-base blow. Al Heist singled Bolger home. Bob Roselli was walked by relief pitcher Duane Pillette and the triple theft followed, with Krsnich scoring.

At San Diego, Jim McAnany drove in the winning run in the eighth. Valmey Thomas had singled and been sacrificed along before McAnany's blow. Jim Baxes of the Padres homered in the fifth, his 8th of the year, to tie the count at 4-all.

Joe Taylor, Seattle Rainiers' outfielder who was suspended last Tuesday night during the first game of a doubleheader against Portland, was back in the lineup, but failed to hit in three times up. Manager Sisler okehed a decision to give Taylor "another chance." The outfielder was also fined an undisclosed amount. He had been suspended for "not being in condition to play."

Havana baseball team will not play any more games in Cuba

MONTREAL (AP) — The International Baseball League has played its last game in Havana, at least for 1960.

Frank Shaughnessy, president of the triple A league, announced Thursday night that the Havana franchise will be moved within a a few days to "protect our players."

Negotiations are under way for the Sugar Kings to play their remaining between 35 and 40 home games in Jersey City's Roosevelt Stadium, Cincinnati and possibly other cities.

The Sugar Kings have a working agreement with the Cincinnati Reds of the National League. Havana's next "home" game is July 15 against Columbus.

"We have to protect our players and the only way to do it is to get them out of there," Shaughnessy said. "The league decided last winter that if a situation arose in which there was any danger to our personnel I was to move the franchise."

Shortly before Shaughnessy confirmed the reports of the possible transfer of the Havana franchise, Sugar King owner Bobby Maduro said in Havana:

"I am not moving the franchise and I am not leaving Cuba. If the other teams feel they have not had more than ample demonstrations of friendliness and courteous hospitality of the Cuban people, they can go ahead and do what they want."

Shaughnessy said he might be able to announce today the sites of the remainder of Havana's home games.

Dodgers looking good but are still trailing Pittsburgh Pirates

By ED WILKS
Associated Press Sports Writer

The Los Angeles Dodgers have begun to look like world champions again, but they still have a long way to go to catch Pittsburgh's Pirates in the National League race.

The Dodgers, who trail by 8½ games, moved within a half-game of third place San Francisco by whipping Chicago's Cubs 7-1 Thursday night for their ninth victory in 11 games.

But the Pirates put away their fourth consecutive success when Bob Skinner cracked a two-out two-run double in the ninth inning that beat Cincinnati 3-2. It was Pittsburgh's 11th last-inning victory.

It also retained their 5½-game spread over Milwaukee's second place Braves, who defeated Philadelphia 2-0 as Hank Aaron backed Warren Spahn's five-hitter with a home run and sacrifice fly.

St. Louis rapped San Francisco 7-3.

YANKEES WIN

In the American League, New York regained a three-game lead by beating Baltimore 6-3 while the Chicago White Sox trimmed second place Cleveland 9-3, Detroit defeated Kansas City 6-3. Washington split a twi-night doubleheader at Boston, winning 6-5, then losing 4-2.

Right-hander Don Drysdale now has won his last two starts for a 6-10 record. He allowed eight hits and walked four, but struck out eight and blanked the Cubs after George Altman hit his third home run.

Duke Snider drove in three runs. His two-run triple — a high fly that was lost in the twi-light at the Coliseum — clinched it for the Dodgers as they scored three in the first off Mark Freeman (3-4).

The Pirates trailed 2-1 with two out and no one on base in the ninth at Cincinnati. Bill Mazeroski got them rolling with a single, his third hit, off reliever Jim Brosnan. Smoky Burgess, just back from a two-day suspension, followed with a pinch single off loser Bill Henry (1-4), who then gave up Skinner's winner.

Wilmer Mizell (5-5) was the winner, allowing four hits. Elroy Face wrapped it up in the ninth, allowing the Reds' fifth hit as they lost their fourth in a row.

Spahn (8-5), left off the All-Star staff, gained his 275th victory and 48th shutout—both all-time highs among (NL) southpaws — while walking just one and striking out 10. Lee Walls, who had two hits and Bobby Del Creco singled with none out in the ninth for the Phils. But after Spahnie gave up a walk that loaded the bases with one out, Bobby Gene Smith hit into a double play.

Billy Bruton's double and a single by Del Crandall set up Aaron's sacrifice fly in the first inning against Chris Short (4-5). Aaron hit his 23rd home run in the sixth as the Braves ended their loss string at three.

A two-run single by Stan Musial won it for the Cards in the third against Sam Joneu (10-8).

Francis S. Lou Wolfson's 3-year-old stakes winner, was named after Frank Sinatra.

Patterson is honored for recent victory

NEW YORK (AP) — To nobody's surprise, Floyd Patterson was named "fighter of the month" by Ring Magazine in its semimonthly ratings announced today.

The heavyweight champion's unparalleled feat of regaining the title made him a natural for the nomination. Ingemar Johansson, dethroned by Patterson, was dropped to the No. 4 spot among the challengers, with Sonny Liston in the No. 1 spot. Zora Folley second and Eddie Machen third.

Carl (Bobo) Oslon of Portland, Ore., former middleweight champion, moved into the top 10 in the light heavyweight ranks by upsetting Mike Holt of South Africa. Bobo is ranked No. 7, and Holt dropped from third to sixth. Willie Pastrano of Miami went from No. 3 to No. 4, and Chic Calderwood of Scotland from No. 4 to No. 3.

NBA World Champion Gene Fullmer of West Jordan, Utah, still is rated the No. 1 challenger in the middleweight class as a result of his second decisive victory over Carmon Basilio. Paul Pender of Brookline, Mass. is recognized by Ring as the titleholder. Pender is recognized by New York, Massachusetts and the European federation.

Terry Downes of England, who looms as the next opponent of Pender, is ranked 10th in the middleweight class, replacing Tiger Jones.

Benny Paret took over the welterweight crown through his victory over Don Jordan, the defeat dropping Jordan to third place behind challengers Luis Rodriguez of Cuba and Frederico Thompson of Argentina.

League Standings

Friday Baseball
By THE ASSOCIATED PRESS

American League

	W.	L.	Pct.	G.B.
New York	45	27	.625	—
Cleveland	42	30	.583	3
Baltimore	45	35	.563	4
Chicago	41	34	.547	5½
Detroit	35	38	.479	10½
Washington	34	39	.466	11½
Kansas City	28	46	.378	18
Boston	27	48	.360	19½

Thursday Results
New York 6, Baltimore 3 (N)
Chicago 9, Cleveland 3 (N)
Detroit 6, Kansas City 3
Washington 6-2, Boston 5-4 (twi-night)

National League

	W.	L.	Pct.	G.B.
Pittsburgh	47	28	.627	—
Milwaukee	41	33	.554	5½
San Francisco	35	36	.520	8
Los Angeles	39	37	.513	8½
St. Louis	39	38	.506	9
Cincinnati	35	40	.467	12
Philadelphia	32	45	.416	16
Chicago	29	44	.397	17

Thursday Results
St. Louis 7, San Francisco 3
Pittsburgh 3, Cincinnati 2 (N)
Milwaukee 2, Philadelphia 0 (N)
Los Angeles 7, Chicago 1 (N)

Major League Leaders
By THE ASSOCIATED PRESS
American League 8

American League

Batting—(based on 165 or more at bats) — Gentile, Baltimore, and Mantle, New York, 5.

Runs batted in — Maris, New York, 68; Gentile, Baltimore, 58.

Hits — Runnels, Boston, 95; Smith, Chicago, 93.

Doubles —Skowron, New York, 19; Runnels, Boston and Lollar, Chicago, 17.

Triples — Aparicio and Fox, Chicago, 6; Snyder, Kansas City and Mantle, New York, 5. 7

Home runs — Maris, New York, 27; Mantle, New York and Lemon, Washington, 20.

Stolen bases — Aparicio, Chicago, 19; Landis, Chicago, 12.

Pitching (based on 7 or more decisions) — Coates, New York, 9-0, 1.000; B. Daley, Kansas City, 12-4, .750.

Strikeouts — Bunning, Detroit, 105; Pascual, Washington, 94.

National League

Batting (based on 165 or more at bats) — Mays, San Francisco, .361; Larker, Los Angeles, .347.

Runs —Mays, San Francisco, 66; Skinner, Pittsburgh, 57.

Runs batted in —Banks, Chicago, 74; Aaron, Milwaukee, 5.

Hits — Groat, Pittsburgh, 107; Mays, San Francisco 105.

Doubles — Cunningham St. Louis, 22; Mays, San Franciso, 21.

Triples — Pinson, Cincinnati, Bruton, Milwaukee, Kirkland, San Francisco and White, St. Louis, 7; Will, Chicago and Skinner, Pittsburgh, 6.

Home runs — Banks, Chicago, 25; Aaron, Milwaukee, 23.

Stolen bases — Mays, San Francisco. 19; Pinson, Cincinnati, 18.

Pitching (based on 7 or more decisions) — Roebuck, Los Angeles, 6-1, .857; Williams, Los Angeles, 8-2, .800.

Strikeouts — Drysdale, Los Angeles 136; Friend, Pittsburgh, 103.

Major League Stars
By THE ASSOCIATED PRESS

Hitting — Bob Skinner, Pirates, cracked a two-run, two-out double in the ninth for all three RBI in 3-2 victory over the Reds.

Pitching — Warren Spahn, Braves, ended Milwaukee's losing string at three with five-hit 2-0 victory over the Phils, walking one and striking out 10.

By JACK HENSON

MANGANESE REPORT

The U.S. Bureau of Mines, through the Department of the Interior, has recently issued an illustrated report on manganese deposits of the Olympic Peninsula. The bound, printed report may be secured from the Superintendent of Documents, U.S. Government Printing Office, Washington, D.C.

E. A. Magill of the Bureau of Mines compiled the report from data secured by explorations by the Federal Bureau of Mines in 1939-40 and 1954-55. The manuscript was completed in 1958 and printed and issued this year.

The report describes 67 deposits, of which nearly three-fourths are grouped in a relatively small area in Clallam County. The remainder are distributed equally in Jefferson, Mason and Grays Harbor counties. Twelve of the deposits have produced manganese ore. However, more than 95 per cent of the total Olympic Peninsula ore has come from the Crescent mine in Clallam County.

DISCOVERY OF THE Crescent mine was in 1922. The mine was operated during 1922-23 and again during World War II. Total production from the Olympic Peninsula has been 47,000 long tons of manganese of which about 46,000 long tons came from the Crescent mine. It is not being operated. Ore from the Crescent mine, that was hausmannite, averaged over 51 per cent manganese. Ore from other deposits averaged between 19 and 50 per cent.

HISTORY OF THE Crescent is that the outcropping was discovered in 1922 by the late Charles Anderson. In 1923 the property was leased to Jamison and Peacock of Duluth, Minn. By the fall of 1923 a 50-foot adit had been driven into the ore body. The ore averaged 54 per cent manganese for the first 50 feet. The first shipment of 5,000 long tons was made by boat to Baltimore.

In 1924 the adit was extended to 105 feet which is the ore body on that level. Average width of the ore body is 16 feet. More ore was mined but production was shut down in the summer of 1926 because developed ore bodies were depleted. Between 1923 and 1926, 16,275 long tons of ore, averaging more than 51 per cent manganese was shipped.

The Bureau of Mines did diamond drilling on the property from November 1939 to February 1940. Drilling extended underground 4,013 feet and an ore body, estimated to contain over 10,000 long tons was discovered.

The property was leased in 1941 to the Sunshine Mining Co. of Kellogg, Idaho. Between Nov. 19, 1941, and Dec. 14, 1946 the company mined 29,096 long tons of ore with an average of 51.6 per cent manganese. It was sold to the government and stockpiled.

Operations shut down in December, 1946 owing to depleted ore reserves and a decline in the price of manganese.

Lewis and Hopper mined and shipped 606 long tons of ore from the mine intermittently from 1952 to 1954 when operation ceased.

In 1954 Dan C. Peacock leased the property and prospected it now large bodies of ore were located and no shipments were made.

The books contain many maps, sketches and photographs of prospects and mines on the peninsula.

In the summary the report describes 67 depcsits in Clallam any manganese ore being shipped at this time.

The summary says that with the exception of Crescent mine, most of the deposits are small and of manganese silicates. The notable exception is the Crescent mine, where hausmannite is the principal minerals. The mine had the largest ore body and the richest ore.

DON'T SPOIL YOUR FISH

The man who takes pride in serving a savory casserole of baked fish to his guests exercises as much care in preserving his prize as he did in catching it.

Proper care makes the difference between a gourmet's delight and a smelly mess destined for the garbage can. This begins at the moment a fish is boated, and continues until it reaches the table. We suggest a few simple rules which contribute to tasty dishes — the mark of a true angler.

Generally, fish should be cleaned as soon as they are caught, then put on ice. Temperature is meat's greatest foe. If you can keep a fish reasonably cool and dry, it will remain fresh for several hours. When fishing from a boat, a portable ice chest is a welcome piece of gear.

Stringing a catch works satisfactorily only with live fish. Prolonged soaking spoils flavor and texture of the flesh .It's better to stow your catch in a damp burlap sack in a cool shady spot.

Wicker creels used by trout anglers are one of the better devices for keeping fish relatively fresh. Cleaned and placed between loose layers of moist grass, fish are cooled by evaporation as air circulates through the creel.

Burying fish deep in moist sand or a forest turf will keep them fresh longer than anything short of ice. Clean body cavity and strip out gills, but do not wash.

So, when the action's hot, take a few minutes off and look after your catch. The "little woman" will appreciate the effort. It may even earn you a good hot breakfast before your next early-morning outing.

About gunpowder

No one really knows who invented gunpowder. At various times credit has been given Roger Bacon, Friar Berthold, and the ancient Chinese. Its first specific mention is by Bacon in 1249. In later years—notably in 15th and 16th century Renaissance Italy—the fascination and development of guns and gunpowder grew with mankind's progress after the Middle Ages. For years, the uncomplicated classic proportions of gunpowder's components — saltpetre, carbon and sulphur, by atomic weight—was 74.64-13.51-11.85. However, as early as the mid-16th century, Italian chemists were experimenting with variations of gunpowder. Tartaglia establishes some 25 different detailed, specific compositions for various types of powders in his work "Questi e Inventioni Diversi." It didn't take long for mankind to realize the destructive potentialities of gunpowder and the possibilities of putting the magic powder and pieces of metal together in a long tube: when the powder was ignited, the metal was projected from the tube with great velocity. The anti-personnel qualities of this arrangement were quickly assessed by enterprising princes and a new order of things was rapidly established.

One peasant with a gun could knock a member of the armored gentry off his horse with the greatest of ease. In short order, the local gentry weren't quite as important in their respective home grounds as they once had been. Hence, a king, with a group of gun-bearing peasants, called a national army, could establish the foundations of a centralized state. Since many kings did this over a period of years, a number of national states were constructed about various central authorities. Needless to say, this was Europe. As the new states—for example, France, England and Spain—grew stronger, they also became more ambitious. They started looking for more land (and money). While searching for the treasures of the East, America was discovered. Before long, a number of disgruntled peasants—and a few nonconformist gentry—settled in the new country.

Being basically disgruntled and non-conformist, these American settlers soon sought to separate from the Old World. Since they were also extremely proficient with a local variation of the old gunpowder-tube (called the "Kentucky Rifle"), the Americans got their way after a short period of unpleasantness known as the Revolutionary War. This is how the United States of America got its start. Who would have thought all of this was started by some ancient Chinese? or Roger Bacon? or Friar Berthold?

John Nickell's 678 series led the A & A Asphalt team of Detroit to victory in the team competition at the American Bowling Congress event in Toledo this spring.

Best

The Chicago White Sox sputtered against the New York Yankees after a good start, but Luis Aparicio continues to stand out. He generally is considered the slickest shortstop in baseball.

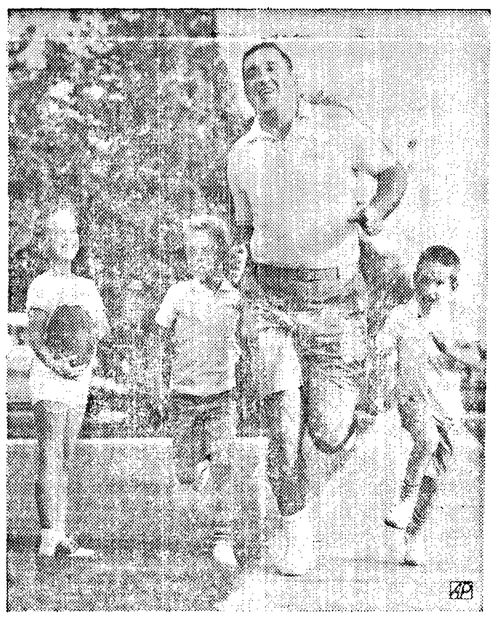

ALL TOGETHER — Tackle Alex Groza, who inked his 15th pact with Browns, is joined by sons, Jeff, left, and Jon, in sprint at Cleveland as daughter Jill, watches.

BRAUN IS DOUBLE WINNER

BETHPAGE N. Y. (AP) — Carl Braun, coach of the New York Knickerbockers basketball team, turned in a sparkling 71 to win low net honors in the Metropolitan Basketball Coaches' Assn., annual golf tournament.

Richie Guerin, high scorer on his NBA team last season, outdrove Braun in the driving contest but Braun's 250-yard drive was the winner. Guerin's 265-yard tee shot landed in the rough.

Two out of three

ELMONT, N. Y. (AP) — Jockey Bill Hartack fared better than the 3-year-olds who sought this year's triple crown of racing. The leading rider won the Kentucky Derby with Venetian Way, was out of the money with that colt in the Preakness but won the Belmont with Celtic Ash. Bally Ache, winner of the Preakness, had to pass up the Belmont because of a leg filling following a workout.

DRESDEN
FRI.-SAT.-SUN.
"THE BIG OPERATOR"
Mickey Rooney
Mamie Van Doren
Steve Cochran
Cinemascope

NOW PORT ANGELES DRIVE IN THEATRE
GL.7-8541
TONIGHT - SATURDAY
JOHN WAYNE · WILLIAM HOLDEN
JOHN FORD'S THUNDERING SPECTACLE!
THE HORSE SOLDIERS
COLOR by DeLuxe · Released thru UNITED ARTISTS
ALSO
Victor Mature in "TIMBUKTU"
Coming Sunday — Massimo Girotti in "Head Of A Tyrant"
—Edmund Purdom in "Cossacks"

LINCOLN THEATRE CL.7-7997 NOW
FRI.-Sat.—Cont. Sat from 1:15
THE GIANT OF GIANTS
A THOUSAND AND ONE WOMEN DREAM OF HIS EMBRACE!

STEVE REEVES
GOLIATH AND THE BARBARIANS
COLORSCOPE
GOLIATH AND THE BARBARIANS starring STEVE REEVES • co-starring CHELO ALONSO and BRUCE CABOT • AN AMERICAN-INTERNATIONAL PICTURE IN COLORSCOPE
ALSO
Richard Denning In
"Thunder Over Hawaii"
In Gorgeous Color
COMING SUNDAY
Lana Turner - Sandra Dee
In
"Portrait In Black"
Behind her innocent young love stood the shadow of terror—And the evil secret of the woman she called mother.
AND THESE BIG HITS ARE COMING
AUDREY HEPBURN IN
"THE UNFORGIVEN"
EDNA FERBER'S
"ICE PALACE"

Jamestown
● Crabbing and Clamming!
● Modern Trailer Court
Murdock 3-5251
Sequim

KONP
PROGRAM
RADIO
DIAL 1450
NEWS EVERY HALF HOUR

Friday Afternoon
4:30—Port of Entry
5:00—NEWS CENTRAL
5:30—TOPIC TONIGHT: National News
5:35—Local News
5:40—WEATHER CONTROL
5:45—Automotive News
5:50—Spotlight on Sports

Friday Evening
6:00—Community Affairs
6:30—Three-Quarter Time
7:00—Evening Show
8:05—Hi Fi Club
10:05—Parade of Hits
12:00—Sign Off.

Saturday Morning
6:00—Wake-Up Roundup
7:00—NEWS CENTRAL
7:15—Hotcakes and Coffee
7:30—NEWS CENTRAL
8:00—NEWS CENTRAL
8:30—Music from Scandinavia
8:55—WEATHER CONTROL
9:00—NEWS CENTRAL
9:15—Morning Show
10:00—NEWS CENTRAL
10:05—Morning Show
11:00—NEWS CENTRAL

Saturday Afternoon
12:00—NEWS AT NOON
12:15—Afternoon Show
4:00—NEWS CENTRAL
NEWS EVERY HALF HOUR

TOPSPOT
Come and Enjoy Yourself
DANCE MUSIC YOU ARE SURE TO LIKE!
RUDY—LARRY—KENNY
Fridays and Saturdays

MAR'S Restaurant
Chinese and American Foods
Family Style Dinners — Special Portions For Children
Banquet Room for 20-50 — Foods to Go
DAILY DINNER SPECIALS
OPEN TUESDAYS THRU SATURDAYS 4 P. M. To 3 A. M.
SUNDAYS — 3 P.M. TO 9 P.M. CLOSED MONDAY
Phone GL 7-9998 111½ N. Laurel St.

OLYMPIC PENINSULA INDEPENDENT WOODWORKERS UNION
REGULAR
MEETING
SATURDAY, JULY 9—11:00 a.m.
WEST END SPORTSMAN'S CLUB
FORKS

GE PRICE BREAK
FACTORY AUTHORIZED! 10 DAYS ONLY!
WESTERN UNION TELEGRAM
TO ALL G.E. DEALERS, NORTHWEST DISTRICT
EFFECTIVE IMMEDIATELY, PRICES ON THE ENTIRE "GOLDEN VALUE" LINE OF MAJOR APPLIANCES AND TV HAVE BEEN REDUCED FOR A SPECIAL TEN-DAY SALES EVENT EXCLUSIVELY FOR THE NORTHWEST. THESE REDUCTIONS ENABLE YOU TO OFFER YOUR CUSTOMERS THE BEST VALUE-FOR-DOLLAR IN OUR ENTIRE HISTORY! SALES EVENT STARTS JULY 6th AND ENDS JULY 16th.
B. L. HEYWOOD
NORTHWEST DISTRICT MANAGER
STRAIGHT-LINE REFRIGERATOR
1960's 11-cubic-foot family size --- only 28" wide! G-E full-width freezer, "Dial-Defrost" convenience, storage door, full-width crisper, magnetic safety door!
10-DAY SALE PRICE... $191.84 WITH TRADE
BIGGEST WASHER VALUE
G-E fully-automatic washer... exclusive Activator washing action washes clothes cleaner! Flexible automatic control... porcelain washbasket and tub ... famous for quality and dependability!
10-DAY SALE PRICE... $164.64
MATCHING G-E DRYER
Full of the extras you expect from G-E! New High Speed Air Flow drying system protects clothes... G-E adjustable control dries any fabric... full-width door... needs no special wiring!
10-DAY SALE PRICE... $127.30
1960 MOBILE MAID
Most popular automatic dishwasher of all! Needs no installation... rolls on wheels. Features exclusive G-E "Flushaway Drain" that eliminates hand pre-rinsing ... unique G-E Unicouple.
10-DAY SALE PRICE... $175.19
SPACEMAKER RANGE
G-E 30" Spacemaker... the range with the quality features: Big master oven... removable oven door... pushbutton controls... focused heat broiler... hi-speed Calrod units... no-drip cooktop!
10-DAY SALE PRICE... $145.02
G-E FAMILY FOOD FREEZER
MORE freezer at LESS cost! 1960 11-cubic-foot upright! 4 fast-freezing surfaces... removable, adjustable door shelves --- 9-position temperature selector... 3 warranties!
10-DAY SALE PRICE... $194.80
FAMOUS "DESIGNER" TV
The TABLE TV with the CONSOLE chassis! 17-inch slim silhouette design... wide angle 110° aluminized picture tube... exclusive Daylight Blue picture... dozens of deluxe G-E features!
$158.63 10-DAY SALE PRICE
HURRY! PRICES EFFECTIVE JULY 6TH-16TH ONLY!
ALSO BIG CLOSEOUT DISCOUNTS ON ALL MODEL
1960 G.E. TELEVISION—SAVINGS UP TO $100—BUY NOW!
PACIFIC REFRIGERATION
600 East 1st GL 7-6202

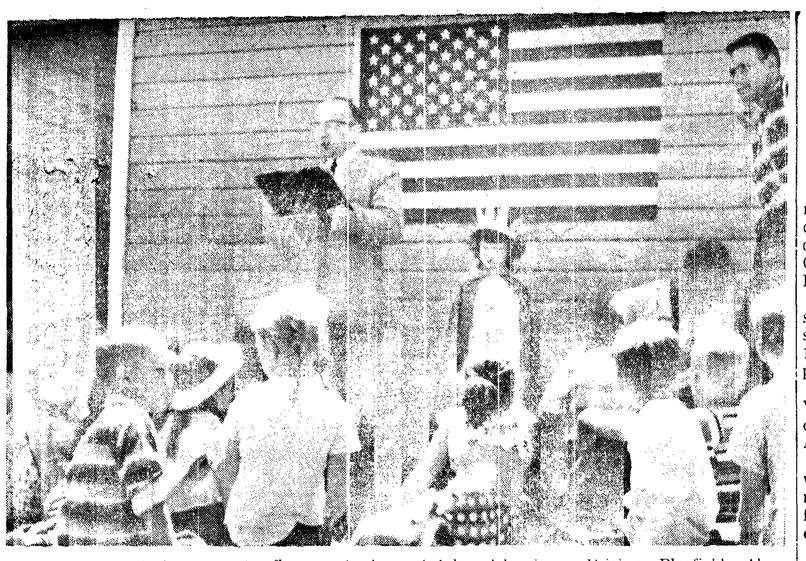

With the nation's new 50-star flag as a background and some of the city's younger citizens at his feet, Mayor James Maxfield delivered the patriotic address Monday at the annual Fourth of July celebration at Erickson Playfield. Also taking in the mayor's words is "Miss Liberty" Diane Fox. (Evening News Photo).

Citizens must be alert, work for democracy, Mayor says

(From Evening News July 5)

In his Independence Day address at Erickson Playfield Monday Port Angeles Mayor James E. Maxfield reminded all citizens that while it is necessary to relax and have fun, it is also necessary to participate to the full duty of a citizen to insure that the democracy of Thomas Jefferson and George Washington will continue.

"To say that it is every citizen's duty to vote is putting it mildly; it is every citizen's duty to seriously appraise the field of candidates and to vote for those he honestly believes will do the best job for his community, state, or nation," the mayor said.

SPEAKING UNDER cloudless skies to a relatively small but enthusiastic crowd, Maxfield said: "Many of us do not realize the magnitude of the freedom we possess, and not being appreciative of them, do not adequately safeguard them against the pitfalls of a democracy in today's world.

"Thomas Jefferson wrote into the Declaration of Independence these much-quoted words, 'We hold these truths to be self evident, that all men are created equal, that they are endowed by their Creator with certain unalienable rights, that among these are life, liberty and the pursuit of happiness . . . that to secure these rights, governments are instituted . . . deriving their powers from the consent of the governed,'

'THESE IDEAS started with the American Revolution and have been carried on and expanded during the 184 years. They were strengthened to some extent by the great American crises of the Civil War, great depression, and World Wars I and II.

"There are few of us who have ever known any other way of life than the freedom of the United States, and herein lies the danger.

"We who have the greatest heritage on this earth, treat it at times as if it came easy and isn't worth the effort to retain it . . . the real danger lies within the integrity and moral character of our people.

'Laws are necessary to protect the freedoms of the many from the encroachments of the few who are jealous of their fellow man. These individuals who would destroy our democracy from within, do so, not entirely because they lack the ability to attain the good life honestly, but mainly from the lack of moral integrity and ambition to work side by side with their neighbor.

"We find in our news media today countless tales of well known people in various fields who have slipped from the straight and narrow-payola, prearranged boxing matches, monopolies, price fixing, gangsters.

"I AM NOT at all sure the situation is any worse now than 30, 50, or 100 years ago, but our present means of communication are bringing these problems to light and regardless of the relative intensity, it is deadly serious and should give us all concern. These are the seed beds that allow Communists and other radicals to take root and undermine our security.

"We have a heritage to live up to, the men of the American Revolution knew whereof they spoke — from the 13 colonies to 50 states, from the Continental Congress to our present complex governmental system, they knew which direction to guide the Ship of State. Are we as certain? Do we know where we are going?

"TO KEEP OUR nation strong and wide awake we must: Relax and have fun, we must take our vacations, enjoy and participate in sports activities, have picnics such as these, meet and have fun with our neighbors.

"We must work together, for by work the really whorthwhile things are attained. We must work with, not against, our fellow man.

"We must have personal integrity to attack each problem in a fair and equitable manner. We must not succumb to the sometimes popular theory that since others are evading the law, the law is unenforcable, therefore we can ignore it also.

"We must be well informed, fearing not the newspaper, the news magazine, TV and radio newscasts. These means of communication have helped make us strong and will play a large part in our future.

"WE MUST perpetuate our democracy by full participation in the selection of those who will govern us. If you do not vote, you have no representation in the gvernment and have no license to complain about it.

"We must pray together. We must walk humbly and uprightly with our Lord. We must consult Him in all matters of concern. If we do, our best judgment will come forth and we will have no fear of reprisal.

"These are a few of the things that have made our nation strong and will continue to do so if practiced in all honesty and well meaning.

"I MAKE THIS request of you, take an active part in the life of this country of ours, don't leave the important things for the other fellow, for he may fool you. He may do them, but not to your liking."

"Take an active part in the organizations to which you belong, the church, fraternal orders, service clubs, veterans' groups, political groups, unions, and social groups. They all play an important part in promoting and prepetuating the freedoms.

"Keep America strong, for the Spirit is as important as the weapons which protect its shores."

Boeing, machinists to resume work agreement talks

SEATTLE (AP) — Contract negotiations between the Boeing Airplane Co. and the Machinists Union were to be resumed with federal conciliator Albin L. Peterson Friday.

The talks were recessed Wednesday. Peterson said then they were making satisfactory progress toward agreement on a contract that would cover 35,000 Boeing production and maintenance employes.

Boeing has offerd a wage boost of 17 cents an hour in scales averaging $2.42 an hour. The Aero Mechanics local of the union has asked 25 cents an hour in wages, and 10 cents in fringe benefits in a two-year contract.

FOR CHURCH

SCHENECTADY, N. Y. (AP) — Frances Demartin Fanales, 70, who died May 20, left her husband $30,000 to build his own church.

Gaetano Fanales, said he plans to build the first symbolic Church of Christ in the United States. He said there were similar churches in Germany and Italy. Mrs. Fanales also bequeathed $28,500 to various Roman Catholic churches.

Dianthus, a hardy species of the carnation family, is commonly known as Sweet William.

Warm weather fun

Like a lot of other Port Angeles youngsters, this group of playmates on Cherry Hill are taking advantage of the current hot weather to get a cooling spray from the garden hose. Playing here in the Richard Hill yard are Mollie Davis, Susan Haley and two of the Hill youngsters, Anne Louise and Jeanne. (Evening News Photo).

Third candidate files for 2nd commissioner

(From Evening News July 7)

William H. Rand, Rt. 1, this morning filed for the office of county commissioner from the 2nd district, opposing incumbent E. L. Critchfield in the primary as a Democrat.

This brings to three the number seeking the 2nd district commissione.' post. Vaughn Davidson, 1234 Columbia St., filed as a Republican.

In the 1st district incumbent Val Cameron, Democrat, is opposed so far only by W. T. (Bill) Alton.

In the primary only the voters within a commissioner district may vote for the commissioner from that district. In the general election the vote is county wide.

The 3rd district post is not up for election this year.

Vantage points crowded for fireworks show

(From Evening News July 5)

Bluffs overlooking Port Angeles Harbor Ediz Hook and wharves were crowded with several hundred cars whose occupants were watching the fireworks display on the western end of Ediz Hook Monday night.

Congestion on the hook was great as cars rolled on out there to be near the display. Parking places on the bluffs were filled early and many cars were parked on the docks.

A very brilliant half moon shone and the night never was very dark and this somewhat marred the effect of the display that started at 9 p.m. Ediz Hook, to the Coast Guard Reservation was open for fireworks all day Monday. Mostly in the day time out there were firecrackers. As it got dusk Private fireworks parties seemed to break out all along the hook helping out the official Fourth of July display.

South of the Boulevard firecrakers were exploding all day long. When dusk fell the south-of-the Boulevard folks really moved into action with Roman Candals skyrockets, pin wheels and fire Pots and they bed big farewell to Independence Day most of the night.

Incumbents file for State Legislature

(From Evening News July 6)

All incumbent legislators of the 24th district filed at Olympia Tuesday for nomination to their present offices.

All are Democrats. They are Representatives Paul H. Conner, Port Angeles, J. L. McFadden, Port Angeles, and Roy R. Ritner, Shelton and State Senator Gordon T. Sandison, Port Angeles.

Also filing for office of State Representative was Willard S. Traylor, Democrat, of 409 S. Washington St., Port Angeles and Ward Coley, Sekiu, Democrat.

Tuesday was the first day for filing for offices and filing closes July 15. Primary election is Tuesday, Sept. 13.

The 24th Legislative District consists of Clallam, Jefferson and Mason counties.

Panicky whites flee turmoil in Congo

BRAZZAVILLE, Former French Congo (AP)—Thousands of panic-stricken whites, many women and children wearing pajamas, rushed out of the newly independent Republic of Congo today, fearful of assault and rape.

Mutinous Negro soldirs were reported for some hours to be in effective control of Leopoldville, capital of Cong.o

The city lies directly across the Congo River from Brazzaville, which is in autonomous territory soon to receive its independence from France.

PARTIAL CALM

The Belgian Embassy in Leopoldville reported partial calm was restored after President Joseph Kasavubu personally addressed the mutinous soldiers.

But it was apparent the situation in the capital remained dangerous with the white population alarmed at reports of assaults and rapes of white women.

AP correspondent Lynn Heinzerling, in a dispatch from Leopoldville, said bayonet-wielding soldiers stopped Belgians trying to take the ferry to Brazzaville.

GET OUT

But he reported 3,000 to 4,000 Belgians, mostly women and children, managed to get across before the traffic was halted.

He said some Belgians had been arrested, but that there was no violence.

The flow of refugees started about 2 a. m.

"I never think of the future," said Dr. Albert Einstein. "It comes soon enough."

The Board of Equalization—E. L. Critchfield, Val Cameron, and Thomas Mansfield are shown Tuesday afternoon listening attentively as a taxpayer protests an assessment which she considered inequitable. In this case the county assessor had already made an adjustment in the taxes. (Evening News Photo)

Rocket propellant maker talks about area location

(From Evening News July 6)

Charles D. Cox, president of Pacific Rocket Products, appeared before the county commissioners Tuesday to discuss in more detail his request to establish a plant near Lake Sutherland.

Cox explained that he has an option on the former J. Copray DeWilde property above the lake and is anxious to start operations.

"We will manufacture a component of rocket propellants, principally nitrate testers from nitric and sulfuric acids. Subsequently, the plant would produce nitro compounds, including some nitroglycerin," Cox said.

"ULTIMATELY WE will produce gas generators from small grain compounds," he said. "If Aerojet locates in Washington, it and the Boeing Airplane Co. would be among our customers. We would be a small operation at first, but in the field of rocket propellants the picture changes daily, and what started as one-man firms a year ago are hiring 800 people now."

He made no such prediction for his firm, however. "We'd start small, with one or two men, and perhaps might build up to a crew of forty."

Cox said he would locate his plant on the northern part of the DeWilde property, about a half mile north of Highway 101.

"There is a large meadow back there, with a hill a hundred feet high between it and the highway," he said. "The nearest residence to the plant would be my own, about a mile away. Such a plant location is in every way within the safety standards set for explosives manufacturers."

COX SAID THERE is often an unreasoning fear by the public of a plant which manufactures explosives.

"There have been several explosions in explosives plants in Washington," he said. "In none of these explosions was any member of the public hurt."

The commissioners warned him that he would likely have a difficult time "selling" the idea of a plant in the high recreational value area between Lake Sutherland and Lake Crescent.

Commissioner Thomas Mansfield suggested that the Quillayute Naval Air Station may become available soon, and Commission Chairman Val Cameron suggested that Cox take a look at the middle of the Blyn Peninsula.

"WE WANT YOU in the county, all right," Commissioner E. L. Critchfield told Cox.

Cox was chilly toward the other sites, though he promised to take a look. "I'd take another location only as a last resort," he said. "After all, the only way people would even know I had my plant on the north of the DeWilde property would be if I put up a sign on the road."

IN OTHER BUSINESS, the commission listened to a request from Stacy Stone and Charles Fitzgerald for a county road near the beach between Dungeness and Jamestown.

Stone said that nine beach lots have been sold from the Fitzgerald farm since February and that the road would open up an estimated million dollars in beach property.

The commissioners pointed out that it is usual for a platter to build the roads within a plat, but referred the matter to County Engineer Herman Ahlvers.

THE COMMISSIONERS appointed Emil Hill, Joyce, to the County Park Board, and accepted the resignation of Harry G. LeGear, Dungeness, from the County Planning Commission, effective when a replacement is found.

They set a speed limit of 40 mph on the Palo Alto Road, 45 mph on the fish hatchery road, 25 miles an hour on the Johnson Creek Road, and 25 mph on the Lighthouse Road at Clallam Bay.

ERNEST BRANNON of the Dungeness Fish Hatchery appeared to discuss proposed changes in the hatchery road, and Cameron and Ahlvers will go over the problem with him. Brannon also was told that proposed changes in county roads will not affect the pipeline now being built to the Hurd Creek hatching ponds.

The commissioners noted letters from Jack Grennan Post 62 of the American Legion thanking them for work done at the Marlin Nelson Memorial at Port Williams, and from the Washington State Nurses Association regarding working conditions for public health nurses.

DURING THE afternoon the commissioners, along with Councilman W. Ivor Smith and Mayor James E. Maxfield of Port Angeles, met as a Board of Equalization in County Assessor Frank A. Feeley's office.

The next meeting of the Board of Equalization is set for July 11 at 1:30 p.m. in Feeley's office. At that time only complaining taxpayers from within the city of Port Angeles can be heard, since Mansfield and Critchfield will be at the Democratic National Convention.

Divers bring up bodies of blimp crash victims

LAKEHURST, N.J. (AP)—Divers started bringing up today the bodies of crewmen killed when a blimp crashed and sank 15 miles off the New Jersey coast.

The blimp, a 403-foot giant among present day airships, buckled in flight Wednesday and crashed off Barnegat inlet. Four crewmen were picked up then, but one died later. Seventeen others were missing and presumed dead.

FIRST BODY

The first body recovered from 55 feet of water at 9:15 a.m. was that of Henry V. Godbold, an airman, of Conway, S.C.

Two others were brought up from the gondola of the sunken blimp in the next hour and a half. They were Steve B. Thompson, machinist mate 3.C., of Rt. 7, Box 26, Spartansburg, S.C., and Lt. (J..G) Richard V. Hall, of Beachwood, N.J.

LIFTING VESSEL

The USS Salvager, a navy salvage lifting vessel, arrived at the scene from New York Thursday night and took over on the scene command of the salvage operations from the destroyer McGowan.

Throughout the night, divers descenced into the 55-foot deep water as searchlights played on the scene.

The other three ZPG3W type blimps in Navy service were grounded today by the commander, Naval Air Forces Atlantic Fleet, located in Norfolk, a., pending a determination of the cause of the crash.

Founded in 1775, the U.S. Marine Corps was developed to serve on land and sea.

Fishing gets big play in area over holiday; big salmon caught

(From Evening News July 5)

A 38-pound chinook salmon, caught by Mrs. Wesley Snelgrove Monday afternoon was the largest taken that day off Ediz Hook. Sunday, Wally Dean of Tacoma, boated a chinook weighing 41 pounds 8 ounces.

Other salmon, taken in the Ediz Hook area Sunday were Ron Dunn, 19 and 9 pounds, Tom Smith, 19 lb., Carl Anderson, 16-8 and Margaret Norwood 6-8 lb.

Other Fourth of July chinook taken Monday in the Ediz Hook area were Gordon Cook, 17-4 lb.; Chester Capps, 10 lb., Kenny Smerz, 9 lb., William Wilder, 14 lb., J. E. Patten, 14 lb., Everett Rhodes, 10 lb. and 23 lb.

Many boats were on the water the whole length of the strait over the Fourth of July holiday but many of the fishermen report the percentage of salmon to the boats was small.

HIGH ALTITUDE lakes opened to trout fishing Monday in Olympic National Park but no reports have been received on catches.

Limit catches were made in the Elwha River between the two dams. Fishing was good in lowland lakes.

LARGEST BEARDSLEE trout taken in Lake Crescent over the holiday was a seven pounder taken Saturday by Frank K. Burris, Lynwood Calif. He was fishing with a lake troll and worms off the Log Cabin Resort.

Other Beardslee reported caught Friday and Saturday on the north side of the lake were Ricky Zscholomler 3 lb. 6 oz., Ronnie Zscholomler 6 lb. and Darwin Zscholomler 2 lb., 15 oz. All are from Yakima. The trout were caught on plugs.

John Flaherty, Seattle, caught a 5 lb. Beardslee and a one pound Crescenti on lake troll and worms off the lake's south shore.

William D. Welsh, fishing off East Beach with a lake troll and worms caught cutthroat trout weighing 3 and 2 pounds.

From the Log Cabin Resort comes a report that fishing was good Sunday and Monday but the seven pounder caught by Burris was the largest weighed in there over the holiday.

Largest of the season was a Beardslee caught about 10 days ago by C. Narvannette of Bremerton. The trout weighed 10 lb. 9 oz.

ALL FISHING resorts on fresh and salt water had many guests. Fishing weather was perfect Monday.

Salmon fishing picked up in the Ediz Hook area this morning. At 9:30 this morning four big salmon were weighed in at the Ediz Hook Clubhouse. The big fish were Don Woodson, 34 lb., Gene Kettle, 32 lb., Everett Woodson, 29 lb., and George King 24 lb., 8 oz.

State leases land on Whidbey Island for park site

OLYMPIA (AP) — The State Parks Department has leased for $500 a year a 100-acre site for a state park on Whidbey Island, State Land Commissioner Bert Cole announced Thursday.

The park site, leased from the University of Washington, faces Admiralty Inlet on the west side of Whidbey Island, about 15 miles south of Coupeville.

It includes 4,300 feet of waterfront. Picnicking and camping facilities are planned, Cole said.

Tibbett has been in the hospital since June 27 when he underwent surgery to correct a condition created by an old head injury.

The Olympic Tribune

C. N. WEBSTER, Editor

GEORGE BUCK, General Manager

Published every Friday night by Port Angeles Evening News (Inc.) Subscription Rate $1.50 per year anywhere in U.S.A.

Entered as second class matter on April 17, 1916 at the postoffice at Port Angeles, Washington, under the Act of March 3, 1879.

WANDERING Scribe

(From Evening News July 2)

Quite a sight on Lincoln Street . . . early this morning . . . as the automobile caravans . . . moved in . . . Most of the cars . . . had either house . . . or boat trailers . .. Some of the boats were big . . . cruisers . . . The trend of traffic . . . was mostly south on Lincoln . . . and west on Highway 101 . . . and drivers seemed to be in a hurry . . . to get someplace . . . to get a parking . . . picnic or camping spot . . . Many of the cars . . . had kids in them . . . all anxious to get out in the woods . . . probably to try out . . . their new camping equipment . . . Car drivers should not .. . have to be warned . . . to drive carefully on the highways . . . during this long holiday . . . There will be swarms of cars . . . driving will be a hazard . . . Best to be careful . . . Live to celebrate this .. . and other Independence Days . . . Fourth of July is for kids . . . older folks .. . should be sure the youngsters . . . have a happy . . . and accident-free Independence Day . . .

(From Evening News July 5)

Dr. Larry Schueler . . . of Pebble Beach, California . . . a great sportsman . . . during the many years . . . he lived here . . . does not think much . . . of the fishing down his way . . . he says he is glad . . . he once lived where fishing . . . was a thrill . . . he caught many salmon . . . and steelhead while living here . . . He sends a newspaper clipping . . telling of a weekly fishing contest . . . down his way . . . that was won by a 17-pound ling cod . . . The clipping goes on to say . . . fishing grounds are teeming . . . with rock fish . . 9 and ling cod . . . A nearby river . . was scheduled to be planted . . . with trout on Wednesday . . . but the fish were put . . . in on Monday . . . and being crossed up . . . very few anglers . . . had a chance to get . . . any of the trout . . . The outbound trek of cars here . . . with and without trailers . . . started early Monday . . . Between two and three thousand cars . . . were west of Port Angeles . . . over the three-day holiday . . . and the early leaving here . . . Monday was to catch . . . overcrowded ferries .. . across Hood Canal . . . and Puget Sound . . . Monday's weather was probably . . . the best ever experienced here . . . on Independence Day . .

(From Evening News July 6)

Alpine flowers are in bloom . .. in mountain meadows . . . Hurricane Ridge has its quota of alpine blossoms . . . Early in July . . . is always peak time . . . for the alpines on Mt. Angeles . . . and Hurricane Ridge . . . the flowers come later . . . well into August . . . in the high meadows . . . of the Olympics .. . including the High Divide . . . at the Seven Lakes Basin . . . Snow is later leaving . . . these more distant meadows . . . To Scribe . . . a mountain meadow . . . with the alpine flowers . . . in full bloom . . . is a most beautiful sight . . . Avalanche lilies . . . that fight their way . . . through the snow . . . are first to bloom . . . They are followed by a score . . . or more flowers . . . of many colors . . . When the dew like diamonds glisten . . . on the flowers . . . early on a summer morning . . . the sight is one . . . ever to be remembered . . . With the heat wave here . . . after a long stretch of cold . . . windy weather . . . kids are discarding clothing .. . garment by garment . . . are now just about down to . . . the essentials . . . Some of the kids . . . are complaining of sunburn . . . Many are splashing around . . . in back yard portable . . . swimming . . . pools . . .

(From Evening News July 7)

Mrs. Ann Nailor . . . one of the more successful lake fishermen . . . caught a 15 inch rainbow trout . . . in Lake Aldwell . . . earlier this week . . . She and a girl companion . . . caught almost a limit catch of rainbow . . . Ten days ago . . . a boy caught a three and a half pound trout in the lake . . . the largest of the season . . . Most of the fishing in Lake Aldwell . . . is still fishing with bait . . . Trout, however are starting to hit lake trolls there . . . Today a strong west wind hit this area . . . Waters of the harbor and strait are being whipped into white caps . . . Our summer was pleasant . . . while it lasted . . . Now the sun is warm . . . but the wind has reduced the temperature . . . Householders seem to be waging a losing battle . . . to restore greenness to lawns . . . that turned very brown . . . in the past couple of weeks . . . This odd and even sprinkling rule . . . presents quite a mathematical problem . . . Houses with odd numbers . . . sprinkle on odd number days . . . of the calendar . . . Even numbers sprinkle on even number calendar days . . . takes quite a lot of figuring . . . to stay legal . . . We odd number folks gain a little this month . . . as month started on an odd day . . . and last day of the month . . . is 31st . . . an odd day . . . and the next day . . . August 1 . . . is an odd number.

Leverage

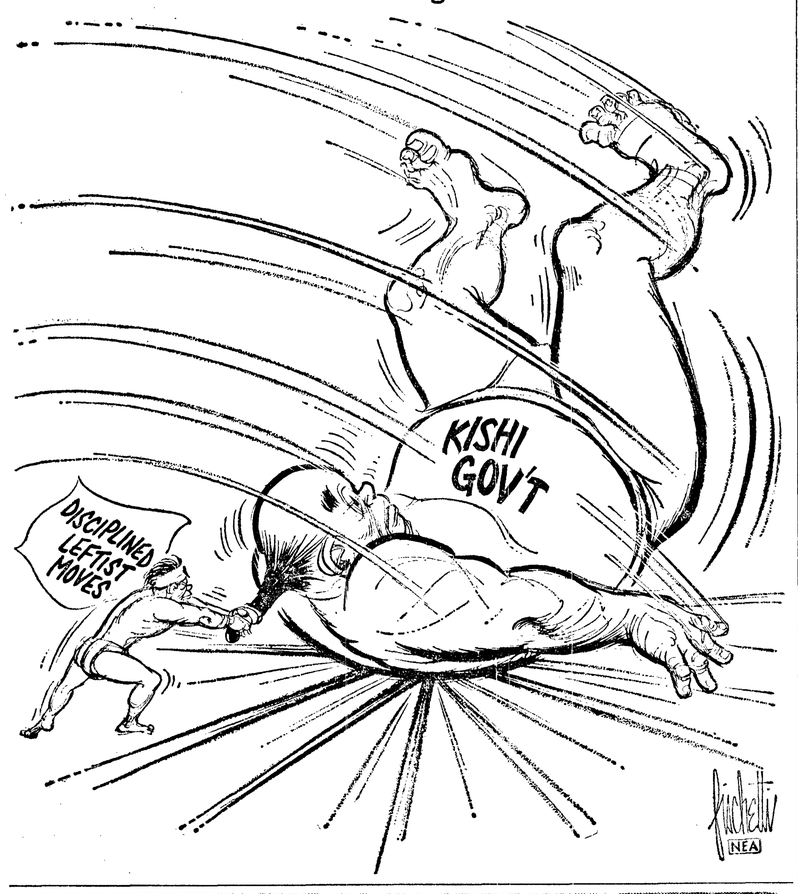

Religious sect waits in bomb shelters for nuclear blast

BENSON, Ariz. (AP)— About 100 members of a small religious sect remained in their underground bomb shelters today awaiting what they say is a prophesied nuclear attack.

Members of the Full Gospel Assembly took refuge in the shelters beneath their homes on the outskirts of this small southern Arizona town Monday night.

After pondering what to do about the situation for more than a day and a half, authorities Wednesday broke into the hiding place of several members of the sect.

Armed with search warrants, they kicked open the rear door of one of the houses and found a trap door in the floor of a closet in the masted bedroom.

TRAP DOORS

The trap door was lifted, revealing another trap door, locked from below. Persistent knocking brought an answer from the head of the house, Glenn Scott, 36.

Peering up at the officers from his 10-foot-deep, concrete-lined, shelter, the annoyed Scott said:

"I'll tell you why we are here. We are doing what the government has told everyone to do — taking an active part in civil defense preparation."

Scott said that he and his friends expect the Soviet Union to launch an atomic attack against the United States within the next few days.

This, he indicated, was revealed by divine prophecy.

"All of us are in good health," he said. "If we are not out by Saturday, you can look in every house you want."

HUSBANDS WORRIED

"It was the only thing we could do," said City Atty. Fred Talmadge. "At least two husbands were concerned about their families who are inside the shelters. We had to find out what this was all about."

In the shelter with Scott were his wife and five children and about 15 others. The rest of the church members are believed holed up in four similar shelters.

In the kitchen of the Scott home were three dozen cartons of foodstuffs. A refrigerator was stocked mainly with water and cheese.

Talmadge later said he was satisfied with his investigaiton and ordered police to maintain barricades around the homes to prevent vandalism and burglaries.

RUBBING IT IN

MIAMI, Fla. (AP) —A Miami firm which promotes living in Florida has the unlikely title "Calif Construction Co."

Calif stands for Come And Live In Florida.

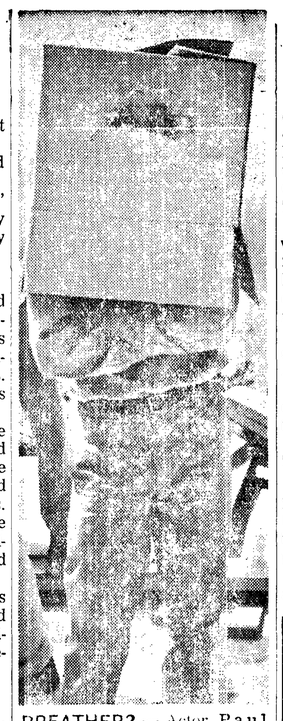

BREATHER? — Actor Paul Newman selects an unusual way to escape the noonday sun on Cyprus. He's on the Mediterranean island making the motion picture "Exodus."

Prison escapee gives up in Tacoma

TACOMA (AP) — A 24-year-old convicted safecracker, who escaped from the Washington State Reformatory at Monroe June 25, was being held in the Pierce County Jail after surrendering Thursday.

He is John H. Ryan of Tacoma, who escaped with Eiler H. Anselm, 22, Minot, N.D., by removing the hinges from a dormitory fire escape door at an honor farm four miles south of Monroe.

Ryan said he and Anselm parted last week, and did not know Anselm's whereabouts.

Ryan said he had gone to Tacoma to see his two children, and then decided to surrender.

TO EACH HIS OWN

DES MOINES, Iowa (AP)— A young woman, in applying for a fidelity bond, wrote in the space for why she left her previous employment:

"I left because I couldn't get along with the office manager."

On May 17, 1934 the USS Constitution (Old Ironsides) returned to the Boston Navy Yard after a three-year 22,000 mile tour of large U.S. seaports.

EKLUND
Lumber Co.
Complete Building Supplies
● FOR BEST RESULTS
GL 7-8562

DON'T RUN OUT

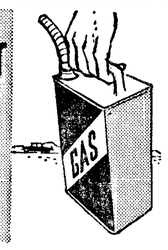

ON YOUR VACATION

Your prescription may be as important to you as gas is to your car. To insure your best performance and eliminate unnecessary "service" charges, refill the prescriptions you need before leaving.

Brown Drug
8th and Lincoln GL 7-3466
YOUR Rexall PHARMACY

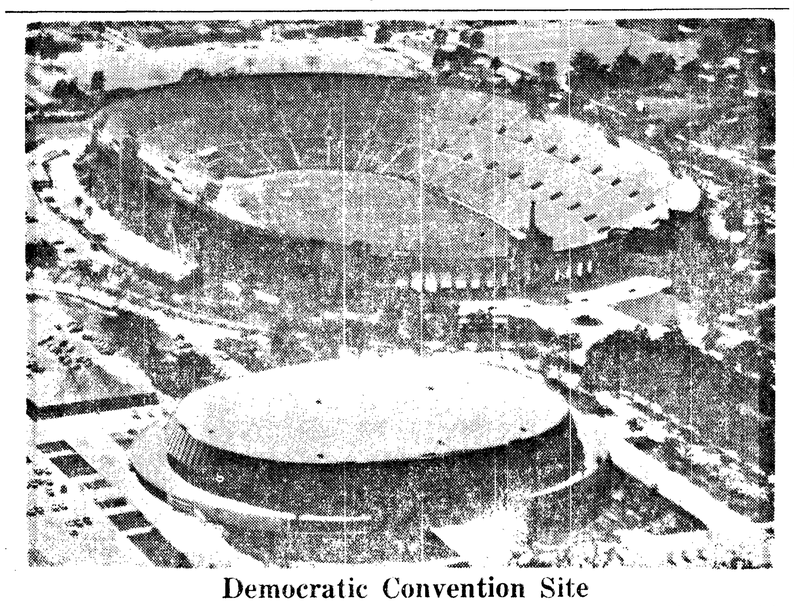

Democratic Convention Site

Aerial view shows the area where the 1960 National Democratic Convention will be held in Los Angeles. Building in foreground is the Memorial Sports Arena where the convention will be held. In the background is the Memorial Coliseum where the convention's presidential candidate will make his acceptance speech.

Initiative to permit taverns to serve liquor may get on ballot

By LEROY HITTLE

OLYMPIA (AP) — Sponsors of Initiative 205 to let taverns serve hard liquor by the drink Thursday claimed 135,000 signatures in support of the measure.

Only 90,319 signatures of bonafide, registered voters are necessary to qualify the measure for a vote of the people at the Nov. 8 election.

Mike Alfiere, Seattle attorney for the Wasington State Licensed Beverage Assn., sponsor of the measure, said he felt there were enough signatures to qualify the measure for the ballot, even though a high percentage were thrown out when the secretary of state checks them against his file of registered voters.

The initiative is one of four measures that will make a bid for a place on the fall election ballot.

The others are:

Initiative No. 207, establishing a civil service system for state employes. The measure, sponsored by the Wahington Federation of State Employees (AFL-CIO) was scheduled to be turned in with supporting signatures to the secretary of state Friday, the final day for filing signatures petitions backing initiatives to the people.

No. 208, permitting a deceased person's estate or property to pass to the survivor without the cost or delay of court probate proceedings. The sponsoring group, the Citizens Committee to Save Probate Costs, turned in 176,000 supporting signatures Wednesday.

No. 210, establishing daylight saving time in Washington from the last Sunday in April to the last Sunday in September each year. The measure, backed by the Jaycees Committee for Uniform Time a group of Junior Chamber of Commerce members, was backed by 160,000 signatures turned into the secretary of state Thursday.

It appeared that three other initiatives that have been circulated will not make a bid for the November ballot.

They are:

Initiative No. 204, a rival measure to establish civil service for state employees. It was sponsored by the Washington State Employee Assn., an independent organization of state employees.

LICENSE MEASURE

No. 206, authorizing the practice and licensing of "denturistry" by denturists. Denturists would be persons who were not licensed as dentists but who make, fit and repair false teeth.

Your Home Town Bank

Offers Every Banking Service

July— Is The Month We Celebrate The Signing Of The Declaration Of Independence

July— Is A Month To Enjoy Fishing, Camping, Hiking On The Olympic Peninsula

July— Is The Time To Buy Travelers Checks If You Are Planning a Vacation Trip

BANK OF SEQUIM

Member Of The Federal Deposit Insurance Corp.

BRIGHT NEW IDEA! DECORATE OUTDOORS AND INDOORS WITH

festive GLOW LAMPS

ONLY 79¢

You'd gladly pay *double* this amount!

12 decorator colors. Mix or match 'em to create a festive party atmosphere — indoors or out.

3 attractive holders let you place lamps on tables, hang them or plant in the ground (holders at small additional cost)

FREE lighting wand with purchase of each lamp. Easy to light — lamps burn up to 100 hours.

NOW at most Chevron Dealers and Standard Stations, Inc.

Add glamor to your party. Place several lamps around your patio, on barbecue table, or hang from patio cover.

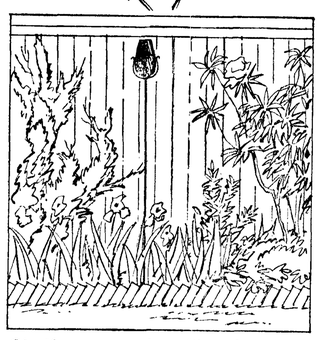

Glorify your garden. Plant lamps in ground to accent shrubbery or planted areas.

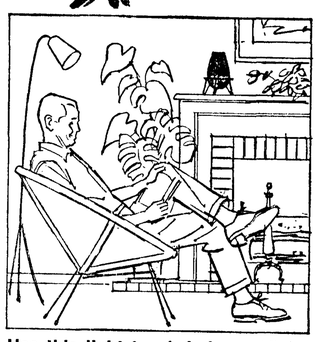

Use this light touch indoors. Highlight flower arrangements, paintings, statuary or use as soft flattering light for entertaining.

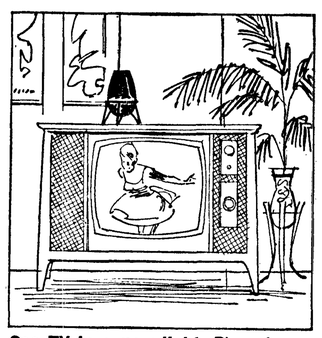

See TV in a new light. Place lamp where it gives gentle illumination, for pleasant viewing.

CLASSIFIED AD RATES AND INFORMATION

Days	Per Line Per Day
1	50c
2	32c
3	26c
4	21c
5	17c
6-11	15c
12-19	14c
Monthly	10c

Cards of thanks and memorials —25c per line per day. Two lines or $1.00 minimum charge for any ad. Add 20c per ad when not paid on first day of publication. Ads accepted by telephone from Clallam and Jefferson Counties. 50c service charge for blind ads.

Attention

If your ad appears incorrectly, notify us immediately. We accept the responsibility for one incorrect insertion only. We reserve the right to revise or reject any advertisement.

Classified deadline is 4:30 the day previous to publication. Saturday closing time 12 noon.

For Classified Dial GL 2-2345

Professional Service Directory

ANTENNAS
Chapman's Antenna Service for sale, installations and repairs. GL 7-9292.

AUTO RENTALS
Autos, truck and trailers. Save half. Larry Winters Storage Garage, 107 E. Front. GL 7-3585.

BICYCLES
Buy American. Buy Schwinn Bikes. Sales Service, Accessories. Al's Cycle Shop, GL 7-6383.

BULLDOZING
Excavating, earth moving, land clearing. Free estimates. GL 7-8746. Carl Konopaski.

CARPENTERING
Carpentering and remodeling. Work guaranteed. No down payments. GL 7-3158 or GL 7-4140.

CASH LOANS
$20 to $2,500 for emergency or other legitimate needs. See Cascade Industrial Loan Co., 112 N. Laurel. GL 7-8569.

CHIMNEY CLEANING
Furnaces, heaters, basements, power vacuum cleaned. Roy Brownlee, 620 East 8th. GL 7-3232.

DIESEL SERVICE
Tower Service. Authorized Cummins Diesel Sales and Service. 1st and Francis.

DIGGING
Digging for waterlines, drainage, sewers, septic tanks. Avon Miller. GL 7-8460.

ELECTRICAL WORK
Olympic Electric Co. for your electrical supplies, repairs and engineering. GL 7-5303 days, GL 7-7519 nights.

EXCAVATING
For excavating basements, sewers, waterlines, crane, shovel, back hoe, dragline, clam and pipedriving, cranelifts up to 25 ton. Bulldozing, grading, call Ed. Sollender, GL 7-8208 after 6 p.m. Bonded. Job will be done right.

GRAVEL
Gravel and crushed drain rock. Call Goodman, GL 7-4630.

LAWN MOWER SHARPENING
Motor tune-up and overhaul. Pick up and delivery. Al's Cycle Shop. GL 7-6383.

LOCKSMITHING
We open anything from a walnut to ? Keys made while you wait. Woodies, 315 E. 1st. GL 7-3488

OFFICE MACHINES
Adding machines, Calculators and Typewriters Sales and Service. Olympic Stationers, GL 7-6111.

PAINTING
Complete decorating service, interior and exterior, by master painters. Phil Rife and Les Short. Phone Nailor Lumber Company. GL 7-3301.

PILE DRIVING
Post and small piling driven for anything. GL 7-8200.

PLUMBING
Caven Plumbing and Heating, 116 West 8th Street, GL 2-2343. Plumbing, heating and service.

ROTOTILLING
Wilbur Covert. Small patches to large gardens. GL 7-6173.

SEPTIC TANK SERVICE
Septic tanks cleaned. For free inspection, GL 7-9568 or GL 2-2210.

SAW FILING
Jointer and planer knives sharpened. Hand, band, circular. Power Saw Chains filed. Lawn mowers sharpened. Acme Saw Shop, 128 E. 8th. GL 7-3715.

UPHOLSTERY CLEANING
Rug, upholstery cleaning. Free estimates. Duraclean, GL 7-3490.

VACUUM CLEANERS
ELECTROLUX Vacuum. Sales and Service. 212 West 8th. GL 7-4860.

Hoover sales and service. All models, all parts. Angeles Furniture Co. GL 7-3171.

REPAIR ALL MAKES
Vacuum cleaner repair. New and used cleaners. Quick Service. Kirby Co., 540 E. 8th. GL 7-9373.

WELL DRILLING
Have water problems. Your local driller, Earl VanAusdle, GL 2-2737.

100 Real Estate For Sale

By owner, 10 irrigated acres with new modern 6-room home. Will divide and sell house and 1 acre separately. GL 7-4662, GL 2-2726.

Priced for quick sale. Modern style 4 bedrooms on 1 floor, 1½ bath, forced air oil furnace, garage and workshop. On large lot at 2805 South Oak. Immediate possession. Terms. GL 7-5673

3 bedroom home, large rooms. Plenty of cabinets and storage space. Deluxe workshop and garage. GL 7-6754.

100 Real Estate For Sale 100 Real Estate For Sale

NEWER FOUR BEDROOM HOME—WELL LOCATED, FIREPLACE IN AND OUT, GARAGE. OIL HEAT—COMPARE AND BUY.

MARINE AND MOUNTAIN VIEW — On water front, close in. One floor, 3 bedrooms, basement, fireplace, hardwood floors, 70 feet frontage. GOOD VALUE at $14,500.

BETTER GRADE old 3 bedroom home, Cherry Hill. Full basement. Fireplace. Enclosed yard with fruit trees. $13,500.

MOTELS, APARTMENTS, BUILDINGS, ETC.

HOME BUYERS GUIDE BY REALTORS

Aldwell & Wenner Co.

Office — GL 7-3388 105½ North Laurel
Chet Alexander—GL 7-6581 Bill Wenner—GL 7-3562

SOUND REALTY CO.

Special Attention Given To

ALL GI BUYERS
OPEN ALL DAY SATURDAY

ABOVE BLVD.: With bay view; 4 nice bedrooms on one floor; nice sized L.R., separate dining rm., bath and ½, part basement, furnace heat, large garage. Believe it or not, the price is only $11,500 with real good terms.

15 ACRES; east of town. Irrigation water runs through property. Road in to cleared building site. The price is $2,000, $250 down payment and name your own terms on the balance.

MONEY MAKER — The nicest, cleanest outlying grocery store in town. I want to prove this to you and of course good terms to responsible buyer.

VERY CUTE — Nice little white 1 bedroom home near new High School with a sweeping view of the Straits. Knotty pine kitchen, some furniture. Just think only $3,500 and sensible terms to the right buyer.

8 MILES EAST 20 Acres, 14 cleared and 6 acres in saleable timber. Large home with 16x28 ft. living room, with large fireplace. Separate dinroom. Good barn. Owners retiring and they ask only $11,000. See this lovely stock farm today.

J. W. ALSTOTT REALTOR

1032 E. 1st Phone GL 7-3523

J. W. Alstott .....GL 7-6053
Les Negstad .... GL 2-2303
Frank Sanner ... GL 7-3283
Dick Luke ..... GL 7-8793

COLONIAL STYLE HOME above Boulevard. GL 7-4748.

3 bedroom, fireplace, full basement. GL 7-6853 after 6.

80 x 124 marine and mountain view lot on Vista View. Write: Route 3, Box 253, Port Angeles, Washington.

2 bedroom home. Utility room. Ray Inks, Box 524, 221 West Hammond, Sequim.

Building sites. High school vicinity. Inquire at 630 E. Whidbey.

Arnold Levy Realtor

125 E. 8th Office GL 7-3303

NEW EXCLUSIVES
WE NEED LISTINGS

Large Duplex — One 3 bedroom and fireplace. One 2 bedroom and fireplace. Basement. Central hot water heating. Mountain view. Owner MUST sell. Price $18,500.

"Eureka"
25 acres, honeymoon cottage, year round creek. 20 acres of timber on main black - top county road. 12 miles west on 9-A.

Mountain and water view lot. 75x100. $250 down and terms.

EAST OF LINCOLN ST.—Lovely 2 bedroom house. Excellent condition. Priced at $9,250. Low down payment.

Beautiful estate home on west Sequim Bay.

Business opportunity in new High School District, also west on Highway 9-A.

RESIDENCE PHONES
W. SAMUELSON, GL 7-5789
ASTRID FREDRICKSEN, GL 7-6321
ARNOLD LEVY, GL 7-7945

E. N. FITZGERALD
GL 7-7344

TRANSFERRED, MUST SELL. WILL SACRIFICE $1,500 EQUITY, FOR BEST OFFER. G.I. LOAN. 2½ BEDROOM, FURNACE, FIREPLACE, BASEMENT, GARAGE. GL 2-2262.

10 acres, modern 2 bedroom, basement furnace, irrigation, in hay and pasture. GL 2-2757

10 acres. MacDonald Creek area. $1,800. Call evenings. GL 7-7981

Unfurnished real cozy 2 bedroom house. Pay equity, assume contract. GL 7-3017.

Lake Sutherland, 270 feet frontage. Highway side. Cabin. Approximately 19x20. Utilities. Terms. P. O. Box 569.

L. O. Madison Realtor

New 3-on-1; east, hardwood floors, electric heat, large garage and shop. $11,000.

NEWLY DECORATED two bedroom home with part basement, large garage, water view. Near Jefferson School. Low down payment. Total price $6,900.

SUNRISE HEIGHTS: Neat two bedroom home with hardwood floors, carport, new shop. Buy equity and assume FHA 4½% loan. Price $10,500 with range and refrigerator.

DO YOU WANT TO SELL. CALL US.

821 E. First St. . GL 7-8593
Ed Ryan ..... GL 7-4860
Joan Estes ..... GL 7-5458

Corner lot, 75x140; marine view. GL 7-7612.

By owner: newer 4 bdrm. home; water and mountain view, near Jefferson school; large double garage. GL 7-4919.

Retiring: $11,000 buys 6 rm. modern, 20 acre farm. Stock, hay equip. avail. GL 7-5066.

Mount Pleasant District, 4 bedroom modern home, fireplace, city water, fruit trees, outbuildings, creek on 20 acres. GL 7-3959 for appointment.

4 bedrooms, 2 baths, large living room, fireplace, full basement. $18,500. Call after 6, GL 7-6545.

West 101 — Fairmont — 2½ acres — Plenty water — 2 bedroom home — Garage, Shop, Fruit Trees. Duplex — $100 per month income. GL 7-3749.

VAN BROCKLIN and BROWN

126 West 1st GL 7-5641

EAST SIDE—Older home in perfect shape with 4 bedrooms and large living room. $1,500. $60 per month will buy this well located home.

WEST FIFTH—Out where the view is good. Nice two bedroom home that the owner is willing to sarifice rather than rent it. $4,500. Reasonable down payment.

PINE HILL—Nicely modernized 2 bedroom home that will make some family happy. $6,950 take over equity and complete 4% G.I. mortgage at $35 per month.

ONE OF OUR BEST MARINE VIEW SPOTS—Very modern but small home just right for couple who would like to enjoy living at its best. $8,850.

WEST SIDE IN ONE OF THE BETTER LOCATIONS—3 bedrooms, full basement, piped hot air heating. $2,400 and take over G.I. loan. This is a good buy at $1,300.

G.I. APPLICATIONS ARE CAREFULLY PROCESSED. IF YOU ARE A VETERAN AND RENTING AT PRESENT, STOP IT. SEE US NOW.

Hugh Brown .. GL 7-8158 after 5:00 p.m.

25'x30' 4 room house to be moved. 3/4 mile up Mount Pleasant Road. Brown shingle on right side. $1,000 or best offer. E. N. Lee, Rt. No. 2 Port Townsend.

74x700 marine view lot on bluff east of town. GL 7-9757. For sale or trade for Lake Sutherland property.

J. LYLE BEAM INC.

109½ North Laurel GL 7-7422

CHERRY HILL —Oak near 8th — 3 bedroom home — Hot air heat — Lot 70'x75' Only $9,500 — Terms.

WEST 12TH —One bedroom home — Partly furnished — Garage — One lot — Only $3,750 — Terms.

19 ACRES EAST OF SEIBERT CREEK — On the bluff — Beautiful marine and mountain view home sites — Fine land — Irrigation — See us for details.

J. LYLE BEAM, INC.
Office - GL 7-7422
Evenings - GL 7-3749

Or rent: Small country home, garden space, pasture for cow. MU 3-4378.

100 Real Estate For Sale

Or trade: FAIRLY NEW 2 BEDROOM HOME WITH VALLEY VIEW $4,250; CABIN, 2½ acres on DUNGENESS RIVER $1,700; 10 ACRES, CABIN AT SNOHOMISH $1,900. SEQUIM SWAP SHOP. Phone MU 3-5567.

Angeles Realty

911 East First. GL 7-5551

2 bedrooms, living room, kitchen and utility room, garage and extra lot. Fairmount district. $7,500.

10 acres east. 3 bedroom house, garage, shop and large barn. Irrigation. $12,500.

10 acres east. Near new 2 bedroom home. Double garage. Will take house trailer as down payment.

One of the better brick homes on the Bluff east. Has 3 bedrooms, carpeted living room with fireplace that also opens into the dining room. The kitchen has everything, built in oven and range, dishwasher, disposal, a real pleasure to work in. Two ceramic tiled baths and a carpet complete the plan. 100x300 foot lot. Superb mountain and water view. Shown by appointment only.

Harold Hanusa . GL 7-4228
Marge Hines ... GL 7-8817
Bob's back and eager to work ..... GL 7-6717

By owner: Modern 3 bedroom home. GL 7-5343.

101 Houses For Rent

3 bedroom, lower Cherry Hill. $65.00 month. GL 7-4044.

1 bedroom. Stoves. 1316 West 5th.

Nice 3 room house, good location. GL 7-5452 between 7 and 8 p.m.

2 bedroom unfurnished house. 1½ miles west on 101. GL 7-5632.

Mod. small unfurn. 2 bedrm. Stove. Adults preferred. GL 7-7192.

Large 2 bdrm. house, unfurnished. 728 W. 4th. GL 2-2774.

Furnished 4 room duplex. GL 7-6845.

Furnished 1 bedroom house. West. Utilities paid. GL 7-5085.

Modern small unfurnished 2 bedroom. Stove, adults preferred. GL 7-7192.

One bedroom furnished. Close in. Adults. GL 7-4682.

2 bedroom house on Cherry Hill. Write: Box 125, Evening News.

4 bedroom home on Cherry Hill. References required. Write Evening News, Box 125.

102 Apartments For Rent

2 bedroom furnished apts. 425 E. 5th.

Two bdrm., nicely furn., very clean, well-heated, plenty hot wtr., priv. entr. This is an upstairs apt. with a very large front rm., $80 mo. and own. pays all util. Will consid. less per mo. on a lease. Call GL 7-9545 eves.

Furnished apts., utilities paid; $40 per mo. 334 W. 3rd.

Newly renovated apts. Cheap rent. Prefer pensioners. GL 7-7779.

2 room furnished apartment. GL 7-4763.

3 bedroom unfurnished apt. Ceramic tile in kitchen and bath. GL 7-4744.

Furnished 2-room apartment. Man preferred. GL 7-5351.

Furnished apartment. Nice and clean. $55. GL 7-7428.

2 bedroom, furnished. Clean, well heated, TV antenna, private entrance, plenty of hot water. Large front room. $85 per month and owner pays all utilities. Ideal for couple with guests. No children over 1½ please. Call GL 7-9545.

3 room, modern, light, attractive, warm, quiet with view, close in. The Pleasanton. 422 South Cherry.

Cheerful, sunny 1 bedroom. 7th and Oak. Adults. GL 2-2264.

Attractive, furnished, close-in. 306 West 1st.

Furnished bachelor apartments. $25 month up. 420 West 2nd.

Very nice 1 bedroom furnished apartment for rent. $60. GL 7-3777

2 room apartments. Completely furnished including dishes and linen. 1131 West 9th, GL 7-5036.

104 Rooms For Rent

Light housekeeping rooms. GL 7-7405.

OUTLOOK INN. Working men. TV and coffee lounge. Reasonable rates. 138 West 2nd. GL 7-3655

Bedrooms. Men. 121 East 2nd. GL 7-6720

107 Wanted To Rent

1 or 2 bedroom home or apartment. Close to town. Will pay up to $60 mo. Phone GL 7-8119.

3 or 4 bedroom house. GL 7-4913.

108 For Rent

Frozen Food Lockers. Pacific Refrigeration. 1st and Albert

110 Equipment For Rent

Good used tractor, plow, disc. Very reasonable. GL 7-4569 evenings.

Rug cleaning, floor polishers, sanders, sprayers large and small, wall paper steamer. Johnson and Bork.

Typewriters and adding machine rentals. Olympic Stationers.

125 For Sale

16 gauge Browning automatic, like new, $85. GL 7-8772.

Electric hedge shears. Never been used. Dinette set. GL 7-6697.

Riding classes, western horsemanship. Enroll now for classes starting July 15. THUNDERBIRD RANCH, Route 2, Box 225, Port Angeles.

Strawberries — U-pick, 10c lb.; Wilson's at "R" Corner. GL 2-2506. Starting Sunday, July 10. Bring containers.

Used inside doors; used chord organ. GL 7-4871.

Small upright piano, ebony, good condition. GL 2-2587.

125 For Sale

Good clover and grass hay. GL 2-2782.

Fence material; all necessary materials for 4 ft. high fence; 35c per running foot. Hendrick's Lumber Company. Highway 101 West. GL 7-3691.

Stetson Ross Model 4A4, 16x20 lumber sizer. Plus heads, motors, drive and belts. May be seen at Jackson Lumber Company, Port Angeles. Contact Mr. Caver, Pope and Talbot Inc., Port Gamble, Washington.

Bassinette, $2; Baby stroller, $2. 2 chest of drawers, $5 and $10. GL 7-6778.

New Pickup camper. Fits any pickup. Sleeps 3. Very nice, only $750.00. Anderson Ford Co.

Trampoline in Bremerton, going 12-unit center. Sacrifice. Bullard Real Estate, Evenings. MY 2-6321.

2nd crop conditioned baled alfalfa hay in field. Ken Peterson, GL 2-2585.

Oliver OC-12 with arch. Will trade and fin. Sequim, MU 2-4674.

500 feet of used 1 inch and 1¼ inch pipe. $50. Rt. 2, Box 54-C Morse Creek Dam Road.

Late model TD-9, drum, blade, canopy. Excellent condition. Can finance. GL 2-2566 after 6 p.m.

Homelite 9/23 chain saw. Perfect condition. Used 2 months. GL 7-6804.

Perfect shape, 1954 International truck. R162, 2 ton C.O.E., 16 foot flatbed, New No. 308 motor, paint and bed. 2-speed axle. 75% 825x20 rubber. Consider beef cattle, calves, tractor or equipment as part with cash. Sequim, MU 3-4208.

New 600 x 16 tires, $9.95. 670 x 15, $10.95. Exchange plus taxes. Fully guaranteed. Ellis Equipment Company, Sequim, Washington.

Household furniture, old piano, tools and equipment. Mechanic, body and fender tools. Best offer, 9 a.m.-11 a.m. 1111 Race and Mt. Angeles.

Small 2-drum yarder with rigging, V-8 engine. $1,000 cash. GL 7-4625.

Dryer and washer, good condition. Both $125. 111 West 10th.

Electric range, 38 inch. Good condition. GL 7-4763.

MACHINERY LIQUIDATION — 130 h.p. diesel engine and 78 h.p. Case industrial engine, edger and trim saws. GL 2-2770.

Alder wood for fireplace, furnace or trash burner. GL 2-9138.

3 month German Shepherd pups, all ears standing. Goat kids. Fryer rabbits and banties, also 1 cocker pup. Trailer 5/8 mile from 101 Jefferson-Clallam County line toward Diamond Point. Roy Schoerock.

Taking orders for Cascade berries. W. H. Riley, GL 7-3983.

½ inch and 5/8 reinforcing steel, 7½c pound. Midway Oxygen Company, 223 North Laurel. GL 7-4621.

Strawberries. You pick. Bring containers. Wallace's, Ocean View Cemetery Road.

FILL DIRT
Delivered anywhere in Port Angeles for $1.00 per yard in 9-yard loads. This dirt is the finest kind of top soil but it has some rocks in it. GL 7-6190 after 4:30

Strawberries for sale. You pick. Bring own container. Price 12c pound. B. C. Robbins, Sequim, MU 3-5632.

I BUY EQUITIES. J. W. ALSTOTT GL 7-8523.

Outside white paint, exterior primer. Interior wall paint, $3.25 gallon. Stain, $2.35 gallon. Get these at Nebert Brothers, 1st and Liberty.

Old Newspaper bundles, 3 for 25c. Evening News Office.

4% preferred stock in Union Bond and Mortgage Company Dividends paid without interruption for 30 years. See F. O. Fountain or J. E. Phillips at First National Bank.

Penply working share. Write Evening News Box 250.

14 foot cedar boat. Large propane gas refrigerator. Very reasonable. GL 2-2200, 1124 West 7th.

MARSHAL STRAWBERRIES. 5 ACRES. YOU PICK. 10c POUND. 1½ MILES NORTH FAIRVIEW SCHOOL, FOLLOW SIGNS.

126 Household Furninshings

★ KIDD'S ★ BARGAINS

On New, Used Repossessed
FURNITURE
TV's
APPLIANCES
Save up to one-half

	Reg.	NOW
Maytag wringer washer	$ 79.95	$ 49.95
Kenmore wringer washer	69.95	39.95
Frigidaire automatic washer	169.50	89.50
Maytag automatic washer	259.95	129.50
Norge automatic washer	199.95	99.50
Easy combination washer and dryer	379.95	199.95
Whirlpool automatic washer	299.95	169.50
Westinghouse clothes dryer	169.95	89.50
Kenmore clothes dryer	169.50	84.50
Wood heater	39.50	19.95
Motorola TV	69.95	49.50
Zenith TV	69.95	49.50
Philco TV	79.50	59.50
G.E. TV	69.50	49.50
Asley wood heater, like new	110.50	74.50

All Items Are Fully GUARANTEED!!
EASY TERMS

★ KIDD'S ★
8th and Cherry

126 Household Furninshings

Green frieze davenp, good condition. $25. McCrorie-Thompson.

Siegler oil heater, tank, tubing and stand. $100. GL 7-8411.

DO-IT-YOURSELF
YOU COVER, REPAIR AND CLEAN. Overstuffed chairs, rockers and davenports. Chrome chairs, tables, wool rugs, chests, beds, springs and mattresses. Kaufman-Miller Warehouse.

Westinghouse portable dishwasher, used 6 mos. $119.95. McCrorie-Thompson.

3-piece living room set. GL 7-5017.

49 inch electric range, good condition. $44.50. McCrorie-Thompson.

'60 Zero Freez upright freezers, 21½ cu. ft., $349.95, 25 cu. ft., $399.95. Pacific Refrigeration.

21 inch TV, new picture tube, warranty. $88.00 McCrorie-Thompson.

Oil floor furnace with ducts, gas heater, 20 inch gas range, electric refrigerator, typewriter, baby buggy, battery charger, Titan chain saw and parts for Metro truck. 7-3903, GL 7-5845.

JULY Clearance

30" Gas Range, look in oven door, light and timer. Automatic oven. Aqua color .. $ 99.00
RCA Estate 30" electric range, light and timer and look in oven .. $ 58.00
40" Kenmore electric range, light and timer, look in oven door $63.00
36" Kenmore electric range, 2 storage doors, 3 surface elements and deepwell $ 57.00
Monarch 40" electric range, marbleized top ..... $ 28.00
21" Dumont table model TV ..... $ 43.00
21" Capehart console TV ..... $ 63.00
Kenmore Deluxe washer and Deluxe Dryer pair, completely overhauled $218.00
Admiral 11 cu. ft. upright freezer, less than one year old. Looks like new $148.00

PEOPLES STORE
1st and Oak GL 7-4431

New 52-gallon G.E. water heater, $85. Pacific Refrigeration.

15 cu. ft. upright freezer, freight damage. $199.00. McCrorie-Thompson.

Flexsteel sofa and chair, tweed color. $65. McCrorie-Thompson.

Used Maytag Wringer Washing machine; excellent condition. $20. GL 7-8144.

M.W. family size refrigerator—good condition. $50. McCrorie-Thompson.

128 Boats and Supplies

Onan 10 h.p. inboard motor with gear, prop., bed, $165. Brockman cabin boat, $225. Sequim, MU 3-4664.

Beautiful 18 ft. boat in perfect condition; tilt-tong trailer and 2 motors. Priced for immediate sale and no down payment on approved credit. See at Luvaas Tire.

Pay less at Nebert Bros. Coast Guard approved 2½ dry chemical fire extinguishers. Regular $18.50, now $11.95.

5 h.p. Sea King. $45.00. Brown's Second Hand Store.

14 ft. Boat and factory trailer and 1957 Mark 25 motor. Good shape, all for $425.00. Anderson Ford Co.

Mercury outboards. Wood and glass boats. Holsclaw trailers. Fine selection of good used motors. Ron Buck Sales, 713 East 1st. GL 2-9262.

Marine CLEARANCE

15 ft. Whitehouse Ski and Utility boat. Good choice of two tone colors, fibre glass, complete with steering, windshield, transom drain, upholstered seats, full floatation and deck hardware. Reg. $650. NOW ONLY $395.00
1958 Sea King 5 h.p. motor, clean as new. Regular $115. NOW ONLY ..... $ 89.95
1954 7½ h.p. Evinrude, excellent condition. Regular $97.50. NOW ONLY ..... $ 79.95
two to choose from.
1955 3 h.p. Evinrude. Very good condition. Reg. $79.95. NOW $ 69.95
WATER SKIIS. Fantastic value. Sold downtown at $14.95. Expansion Special Only ..... $ 9.95

Swain's
9 to 9

18 foot cabin cruiser and trailer. Sequim, MU 3-4395.

21-foot cabin boat. $250. 405 N. Ennis.

20 ft. cabin boat, commercial license and gear. GL 7-7493.

RPM
Outboard Motor Oil
12 qts. to the case
FOR $5.57
RON BUCK SALES

128 Boats and Supplies

EZ load boat trailer. 518 E. 11th GL 2-2221.

Sportcraft 13½ ft. runabout outboard; built and designed by Sportscraft Boats, Inc. Call GL 7-7945 or call at 125 E. 8th St

Folding Boat tops, complete $40.00
(While they last)

ONE COMPLETE PACIFIC MARINER SKI BOAT WITH 30 H.P. MERCURY WITH STARTER
$1,495.00

1958, 50 h.p. all electric outboard motor, complete with controls.
$550.00

1960 5½ h.p. Johnson outboard motor.
$195

RON BUCK SALES
713 E. First GL 2-9262

129 Trailers For Sale

1955 Richardson 35 foot trailer. 2 bedrooms. $2,450. Forks, Fl 4-3427. Ellis' Store, Star Route Forks, Washington.

1959 22-foot all modern Terr Trailer. Like new. Will accept $1,000 for $2,000 equity. GL 7-4987.

1960 35-foot mobile home. Including automatic washer, oil stand and drum and new awning. Lived in only 2 months. GL 7-3828.

130 Livestock For Sale

Holstein heifers to freshen soon GL 2-2782.

2 double reg. polled Hereford yearling bulls. Sequim, MU 3-4395.

Polled Herefords, Dbl. Reg. breeding cow and heifer, also bull and heifer calves. W. Broderson, Quilcene, Star Rte 2, or Phone Twin 6.

131 Pets For Sale

BOARDING KENNELS
4x15 ft. individual pens, by day, week or month. New and used Beagles for sale. Kamook Kennels, 1½ miles So. on Mt Pleasant Rd.

Pedigreed Springer Spaniel Puppies, 6 weeks. GL 7-3421.

Labrador puppies, $5 and $10. GL 7-5942.

Cocker Spaniel Puppies. GL 7-4350.

Two cat and coon hounds. Well trained. GL 7-4548.

English Bulldogs, AKC registered Champion stock. Port Townsend 453. 1045 Quincy St.

150 Wanted

Good used wearing apparel and miscellaneous items to sell in my shop. GL 7-3888 after 3:30. 904 South "F."

5 calves, prefer beef stock. GL 7-3068.

Timber, cash or per M basis. GL 7-7742.

Wanted to Buy. Will pay cash for player piano in fair to good condition. Write: Box 200 Evening News.

The Salvation Army needs clothing furniture, dishes, etc. Please call GL 7-6282 or bring to 208 East Front Street.

We buy misc. articles. Brown's Second Hand.

Buyers of insurance of all kinds Automobile, log truck, dwelling insurance. Union Bond Insurance Agency, Inc. GL 7-3770.

WE BUY FOR CASH
Used furniture and appliances
One piece or complete house full.
"THE IMPERIAL"
209 West 1st, Port Angeles, Wn
GL 7-9031

151 Work Wanted

Will care for children. GL 7-4201.

Hay baling. Bill Corey. GL 7-4060. GL 2-9192.

Will care for children. GL 7-4201

Dressmaking and alterations. Pick-up and delivery. GL 7-9651.

Good watch repairing. New watches for sale. Audett Hotel.

Earl VanAusdle. Well drilling. GL 2-2737.

Bulldozing by hour or job. Lowest rates. GL 7-7742.

Hay baling. Call GL 2-2403 after 7:30.

Sidewalks, drive ways, foundations. Work estimates. GL 7-4377 or GL 7-9050.

Painting, carpenter repairing, odd jobs. Reasonable rate. GL 7-7733.

Saw filing, lawnmower sharpening 511 East 8th. GL 7-4861.

Rotovating yards and gardens, leveling. Lee Hefley. GL 7-5632.

Residential painting. Call Gort, GL 7-6301.

TRACTOR WORK
Plowing — rotovating — leveling —yards and gardens a specialty Call G. Triggs, GL 7-8343.

BULLDOZING — Immediate. Low cost. GL 7-8746.

152 Help Wanted

Scooper, rubber tired, less than 6 ft. clearance; to dig out basement. GL 7-7882.

ACT NOW! Many earn $50 and more weekly in spare time selling Rawleigh Products. Openings nearby, full or part time. Products supplied from Portland. See E. Hall, 430 East 6th, Port Angeles or write Rawleigh's, 300 Adeline, Oakland, California.

176 Lost

Lost—Blue Parakeet. GL 7-9283

Light blue sweater, between West 6th and 8th Street. GL 7-7898

177 Found

Man's wrist watch, near Roosevelt Gym. GL 7-6380.

206 Autos For Sale

COME IN AND SEE THE RED WAGON SPECIAL

1958 FORD 4 Door HARDTOP. Fairlane 500. completely equipped $1,995
1958 CHEVROLET V-8 4-Door Sedan Del Ray. Automatic transmission and Power Brakes. Way below book $1,275
1956 DESOTO 4-Door Firedome, automatic transmission, radio, heater. Very clean and one owner car $1,395
1956 DODGE ROYAL HARDTOP 2-Door, automatic, radio, heater $1,395
1955 FORD TWO DOOR RANCH WAGON. Radio, heater and automatic transmission. Very clean .....$ 895

GO TO WORK AND FISHING CARS ..... $75 to $150
COME IN AND TAKE YOUR PICK.

Lannoye Motor Co.
230 East First GL 7-4406

Robertson & Gray Motors
PONTIAC - BUICK - GMC and VAUXHALL

1952 OLDSMOBILE SUPER 88 2-Door Hardtop. All the luxury needed for a fine automobile $ 475
1958 CHEVROLET BROOKWOOD STATION WAGON. Radio, heater, automatic and real low mileage. 18,000 miles. Yellow finish .. $1,895
1959 CHEVROLET BEL AIR 4-Door. Turquoise and white, radio, heater and automatic..... $2,145
1951 MERCURY TWO-DOOR .....$ 245
1951 BUICK HARDTOP COUPE .....$ 275

MECHANIC SPECIAL
1952 WILLYS JEEP PICKUP, 4-wheel drive, gear boxes, rear end and transfer cases good, but needs motor. As is .....$ 200

220 West First GL 7-4901
Nights: Ernie Gray . GL 7-8416. Ralph Reed GL 7-9072

254 Female Help Wanted

Experienced waitress wanted immediately. Full time year round work. Flying Saucer Drive-In.

255 Salesman Wanted

SALESMEN, ATTENTION!

Here is an opportunity for a challenging and rewarding career in sales—representing an internationally known company.

Our program is different—Allstate is a multiple-line insurance company.

We offer salary (not a draw) plus commission, the finest benefit program, profit sharing, opportunity for promotion to management. The man selected will be given three weeks training with salary and expenses before going into the field.

If you are a permanent Port Angeles resident (at least four years) have four years or more sucessful sales experience in any field, married and between the ages of 25 and 40, you owe it to yourself to investigate this opportunity.

Please write Personal Manager,
ALLSTATE Insurance Company
1610 6th Ave.
Seattle

179 Money To Loan

Need Money?

We make confidential, personal loans of $20 to $2,500 immediately. Thousands of folks use our money to pay nagging bills, meet car expense, vacation needs—buy boat or motor—ANY reasonable need. Repay us in convenient size monthly payments—just one payment per month instead of many.

Cascade Ind. Loan
112 North Laurel St.
(In Morse Bldg.)

180 Mortgages and Contracts

WE LEND on your real estate equity, contract or second mortgage. $20 to $2,500. Cascade Ind. Loan, 112 N. Laurel St., in Morse Bldg.

WANT TO BORROW $3,000 for a client, to be adequately secured, interest at eight per cent per annum to be paid monthly for one year, principal and interest to then be repaid at the rate of $90.00 per month until paid in full.

REAL ESTATE CONTRACT FOR SALE
$1,875 principal carrying six per cent interest, payable $50.00 per month. Will allow a discount of $200. Belongs to a client.

WANTED $800
to refinance balance due on a 1956 Deluxe 4-door Chevrolet, in fine condition, and owner will insure, with loss payable clause to the lender, will pay twelve per cent per annum interest, and repay loan at the rate of $50.00 per month including interest. This is for a client also.

See me for complete details.

W. F. PHILLIPS
201 Eagles Building.
Phone GL 7-6945

200 Personals

Alcoholics Anonymous. GL 7-5750, GL 7-4370 or write P.O. Box 462.

Alcoholics Anonymous Lifeline Group, GL 7-7745, GL 7-8636,

202 Card of Thanks

Thanks to the P.A. Fire Dept., Pac. Telephone, and especially to the person who called in the alarm so quickly which saved our car in the garage fire at 6th and Chase. John W. Loomis Jr. and family.

Demonstrator SALE

DON'T BUY Any new or used car until you check the prices on these cars, terrific savings.

LARK 8 REGAL 4 Door
LARK Regal 4 Door Wagon
LARK 6 Deluxe 4 Door

Also

SOME USED SEDANS AND WAGONS AT PRICES YOU CAN AFFORD TO PAY.

SWANSON MOTOR CO.
111 South Lincoln. GL 7-6544

Equity for sale or trade in 1957 Ford 4-door Station Wagon. GL 7-8411.

Heckman Motor Co.

1959 Chevrolet Parkwood Station Wagon, V-8. Automatic, radio, heater, power brakes, power steering, 16,000 miles $2,590
1959 Ford Galaxy 4-Door Hardtop. Beautiful 2 tone coral and white. 17,000 miles, automatic, radio, heater, white wall tires, power brakes, power steering $2,595
1958 Chevrolet 4-door Station Wagon. 22,000 miles, automatic, V-8, radio, heater, power steering $1,995
1957 Ford Fairlane 500 Victoria Hardtop, low mileage, radio, heater and automatic, power steering, white side wall tires, yellow and white $1,595
1956 Chevrolet 6 cylinder standard transmission 4-door sedan, radio, heater $1,095
1955 Plymouth 4-door V-8, automatic, radio, heater, low mileage $ 895
1958 Ford ½ ton PICKUP, 14,000 miles . $1,495
415 East First. GL 7-5321

1956 Cadillac Sedan De Ville, low mileage. GL 7-7820.

1959 Cadillac coupe. Call Chinook Motel ask for Mr. Tate or leave phone number.

RUDDELL'S Week-End SPECIAL

1953 Pontiac
(CATALINA COUPE)
Radio, heater, hydramatic. Excellent running condition.
(SPECIAL)
$345
1st and Washington
GL 7-4439

201 Announcements

Spiritualist Service by Rev. Mary B. Crisp and Rev. David Kurtz of Seattle. Everyone welcome. Sunday, July 10. 707 "B" St., 11:00 a.m.

A new place to eat in Joyce; open house from 1 p.m.-4 p.m. Saturday, July 9; free coffee; food served after 4 p.m.

Men's Modern Custom Tailoring and Alterations. A new service at Habit Cleaners. Downtown office, 121 East Front.

Swain's Open Sundays, 10 to 5 p.m. for your convenience.

WANT ADS
DIAL
GL 2-2342

FREE

DISNEYLAND VACATION

At the Fabulous

Saga Motor Hotel

You'll savor all the delights of Frontier Land, Adventure Land, Fantasy Land, Tomorrow Land — Bathe in tropical splendor in lovely swimming pools — Visit famed Knott's Berry Farm, home of the fantastic Ghost Town. A wonderful:

3 Days and 2 Nights

Lodging, plus world known club breakfast free each morning. You'll view the mysteries of the Deep Sea at Laguna Beach's amazing new marine land — all yours with the

GIFT CERTIFICATE FREE

At

ANDERSON FORD

This certificate is Yours when you

PURCHASE A NEW OR GUARANTEED USED CAR

First and Lincoln. GL 7-3333

1950 Dodge pickup. GL 7-6735. See at 140 Fogarty.

1951 Ford Victoria. Top condition. GL 7-5358.

1946 Chevrolet pickup, $125. GL 7-6778.

1937 Plymouth pickup. $125. 109 Hancock. GL 7-4642.

Come and See the NEW DODGE DART

Special! Our Last Plymouth

1960 BELVEDERE SEDAN V-8. Automatic transmission, power steering, radio, heater, white walls. NEW CAR Warranty. Never been licensed. SAVE HUNDREDS OF $$$$$$$$

SPECIAL INTRODUCTION On Dodge Trucks

SIX Cylinder, Pickup, big box, heater, signals, etc. Regular price — $2,388. Special at $2,195

V-8 Pickup, long wheel base, large box, heater, 2 tone, chrome bumper, signals, etc. Regular price — $2,695. Special at $2,395

Used Car Specials

1957 STUDEBAKER SCOTSMAN WAGON, 7,000 actual miles. This car is as clean as new inside and out. Priced special at $1,045

1957 PLYMOUTH CLUB COUPE. Automatic, radio, heater. Real clean and real special at $1,045

1948 PONTIAC. Excellent tires, radio, heater and automatic. A good second car for only ..... $ 145

OTHERS TO CHOOSE FROM

MURRAY MOTORS

302 East First. GL 7-6345

Legal Publications

No. 5274
NOTICE OF HEARING FINAL REPORT AND PETITION FOR DISTRIBUTION

In the Superior Court of the State of Washington for Clallam County.

In the Matter of the Estate of **FLOYD ROSS**, Deceased.

NOTICE IS HEREBY GIVEN that JANET E. ROSS, Executrix of the above entitled estate, has filed in the office of the Clerk of said Court her Final Report and Petition for Distribution, asking the Court to settle said report, distribute the property to the persons thereto entitled and to discharge said Executrix, and that said report and petition will be heard on the 7th day of Sept., 1960, at 9:30 a.m., at the court room of the Probate Department of said Court, at which time and place any person interested in said estate may appear and file objections thereto and contest the same.

DATED this 28th day of June, 1960.

CLYDE E. SHORE,
Clerk of the Superior Court
By Norma M. Sorensen,
Deputy

DANA E. HARPER,
Attorney at Law,
205 Kuppler Building,
Port Angeles, Washington.
Pub.: July 1, 8, 15, 1960.

No. 7860
CALL FOR BIDS

NOTICE IS HEREBY GIVEN that bids will be received by the Board of Clallam County Commissioners for one Police type automobile until 2:00 p.m. on July 18, 1960 at which time bids will be publicly opened. Bid sheets and specifications may be obtained from the County Engineer's office.

BOARD OF CLALLAM
COUNTY COMMISSIONERS
Raoul A. Fleming,
Clerk of the Board.
Pub.: July 8, 15, 1960.

No. 7860A
NOTICE OF INVENTORY

NOTICE IS HEREBY GIVEN that the annual inventory of Clallam County is now on file in the office of the County Auditor and may be inspected by anyone interested.

BOARD OF CLALLAM
COUNTY COMMISSIONERS
Raoul A. Fleming,
Clerk of the Board.
Pub.: July 8, 1960.

No. 14593
SUMMONS BY PUBLICATION

In the Superior Court of the State of Washington in and for the County of Clallam.

ELAINE TAYLOR, Plaintiff,
-vs.-
RUSSELL TAYLOR, Defendant.
THE STATE OF WASHINGTON TO: RUSSELL TAYLOR, Defendant.

YOU ARE HEREBY SUMMONED to appear within sixty (60) days after the first day of the publication of this Summons to wit: within sixty (60) days after the 24th day of June, 1960, and defend the above-entitled action in the above-entitled Court, and answer to the Complaint of the Plaintiff and serve a copy of your Answer upon the Attorney below named, at his address below stated, and in case of your failure so to do, judgment will be rendered against you according to the demand of the Complaint, which has been filed with the Clerk of the above-entitled Court.

That the cause of action herein is the obtaining of a Decree of Divorce by the Plaintiff, on the charge of abandonment.

NATHAN G. RICHARDSON,
Attorney for Plaintiff
NATHAN G. RICHARDSON,
Attorney at Law,
Port Angeles Savings & Loan Bldg.
Port Angeles, Washington
Pub.: June 24, July 1, 8, 15, 22, 29, 1960.

No. 14594
SUMMONS BY PUBLICATION

In the Superior Court of the State of Washington in and for the County of Clallam.

JOHN CASE, Plaintiff,
-vs.-
RUBY E. CASE, Defendant,
THE STATE OF WASHINGTON TO: RUBY E. CASE, Defendant.

YOU ARE HEREBY SUMMONED to appear within sixty (60) days after the first day of the publication of this Summons to wit: within sixty (60) days after the 24th day of June, 1960, and defend the above-entitled action in the above entitled Court, and answer to the Complaint of the Plaintiff and serve a copy of your Answer upon the Attorney below named, at his address below stated, and in case of your failure so to do, judgment will be rendered against you according to the demand of the Complaint, which has been filed with the Clerk of the above-entitled Court.

That the cause of action herein is the obtaining of a Decree of Divorce by the Plaintiff, on the charge of abandonment.

NATHAN G. RICHARDSON,
Attorney for Plaintiff
NATHAN G RICHARDSON,
Attorney at Law,
Port Angeles Savings & Loan Bldg.
Port Angeles, Washington
Pub.: June 24, July 1, 8, 15, 22, 29, 1960.

Vacation MONEY Can be Made with WANT ADS

DIAL GL 2-2342

Legal Publication

a copy of your Answer upon the Attorney below named, at his address below stated, and in case of your failure so to do, judgment will be rendered against you according to the demand of the Complaint, which has been filed with the Clerk of the above-entitled Court.

That the cause of action herein is the obtaining of a Decree of Divorce by the Plaintiff, on the charge of abandonment.

NATHAN G. RICHARDSON,
Attorney for Plaintiff
NATHAN G. RICHARDSON,
Attorney at Law,
Port Angeles Savings & Loan Bldg.
Port Angeles, Washington
Pub.: June 24, July 1, 8, 15, 22, 29, 1960.

IN MEMORY OF ANNIE

DES MOINES (AP) — On the mantle of a living room in a farm home near Des Moines is a cowbell. It was worn by a cow named Annie, which died several years ago.

The farmer and his wife were so fond of the cow that the bell has a permanent spot in the home, in memory of Annie.

Legal Publications

7860B
NOTICE

The following described areas are hereby declared

REGIONS OF EXTRA FIRE HAZARD
CLALLAM TREE FARM AREA:
(Clallam County)

Township 31 North, Range 13 West: Sections 5, 6, 7, 8, 17, 18, 19, 20, 21, 22, 27, 28, 29, 30, 31, 32, 33, 34, 35 and 36, except for a strip of land in Sections 5, 6 and 7 lying between the County Road and the Hoko River; also the strip of land in Sections 19, 29, 30, 31 and 32 lying between Rayonier's railroad and the Hoko River.

Township 31 North, Range 14 West Sections 1, 12, 13, 24, 25, 26, 27, 34, 35, 36 and portions of Sections 22 and 23 lying south of the County Road, except for a strip of land in Sections 12 and 13 lying between the County Road and the Hoko River; also a strip of land in Sections 24 and 25 lying between Rayonier's railroad and the Hoko River.

Township 30 North, Range 14 West: Sections 1, 2, 3, 10, 11, 12, 13, 14, 15, 22, 23, 24, 25, 26, 27, 34, 35 and 36.

Township 30 North, Range 13 West: Sections 1 to 23 inclusive, 27 to 32 inclusive, portions of Sections 24, 25 and 26 lying west of the Lake Pleasant Road; portions of Section 33 lying north and west of Rayonier's railroad.

Township 29 North, Range 14 West: SE¼ SW¼, NW¼ SE¼, Section 9, SE¼ SW¼, SW¼ SE¼ Section 17; Sections 20, 25, 26, 27, 28, 33, 34, 35 and 36; portions of Sections 19 and 30 lying east of the West Fork of the Dickey River; portions of Section 29 lying north of the East Fork of the Dickey River; portion of Section 31 lying east of the Dickey River; except for Rayonier's Dickey "B" Road.

Township 28 North, Range 14 West: Portions of Sections 2 and 3 lying north and west of Rayonier's railroad; N½ and N½ S½ of Section 4.

For protection of the above described areas against fire, the following rule will be enforced:

Entry into these areas is prohibited except as provided by law with reference to permanent residents and industrial operations.

Anyone violating any such rules and regulations or order closing any forest region shall be guilty of a misdemeanor.

Effective from July 10th, 1960 to Oct. 10th, 1960.

BERT L. COLE,
Commissioner.
Pub.: July 8, 1960.

Law graduate held in rifle slaying of child

KOWALIGA, Ala. (AP)—A law school graduate who three times flunked his bar exams was held without bail today for the ghastly rifle slaying of Barbara King.

He swore "before God" that he is innocent.

John Wilbanks, 41, who lives with his wife in a lakeside cabin on a $400 a month inheritance, was arrested late Wednesday on a first degree murder charge in the shooting of Barbara, 9 years old.

The daughter of a Birmingham insurance man fell dead at her father's feet Sunday night at the family's summer cottage on nearby Lake Martin. The top of her head was blown away by the shattering impact of a high powered rifle bullet.

CRITICAL OF METHODS

Wilbanks spoke scornfully of the scientific crime detection methods which led to his arrest.

"Ballistics is not an exact science," he told Sheriff Lester Holley and Circuit Solicitor Glen Curlee when confronted with the result of an autopsy on the girl's body and a laboratory examination of his 8 MM. Mauser rifle.

Holley said the investigation gave positive proof that a bullet found embedded in the King cabin had torn through the back of Barbara's head. And, the sheriff added, ballistic tests showed the bullet was fired from Wilbanks' German-made rifle.

Air Force says Earhart evidence is 'inconclusive'

TOKYO (AP) — The U.S. 5th Air Force today described as "incomplete and inconclusive" information which two Air Force officers contend proves the Japanese executed Amelia Earhart and her navigator on Saipan in 1937.

A spokesman said the data assembled by Capts. Joseph Gervais, 36, of Tyngsboro, Mass., and Robert Dinger, 38, of Vero Beach, Fla., is being withheld from publication for the moment because it is awaiting evaluation.

On May 24, 1898 the USS Oregon reached Jupiter Inlet, Florida after a 14,700 mile speed run from San Francisco, California. Her average speed, not including port time, was 11.6 knots, a record for that day.

STUDENTS SOUND OFF

JACKSONVILLE, Fla. (AP) — A teacher from Lee High School was excused from class so a group of visiting educators could question the teen-agers without embarrassment.

The youngsters let fly, saying their worst problem was a lack of books in the school library. They said they often had to go to the public library; then often the public library didn't have what they wanted; so they had to go to Jacksonville University; and finally, some said, they had to drive to the University of Florida at Gainesville 70 miles from Jacksonville.

They said, too, that teachers limit them too much: "We're seniors; we should be able to think for ourselves."

U.S. Marine Corps security detachements guard United States property at legations, embassies, and consulates all over the world.

"That young pup is still downstairs! Who'd ever thought when Janie was this age I'd still be walking the floor!"

Crossword Puzzle

ACROSS

1. Unit of work
4. Brazilian timber trees
8. Diagonally
12. Grassy field
13. Glossy woolen cloth
15. Derived from fat
17. Loiter
18. Palm lily
19. Carried
20. Criticize unfavorably: colloq.
21. Manner
22. Pitcher
23. Jewel
24. An English queen
25. Oriental dwelling
26. Press for payment
27. Picture cast by a lens
28. Candy basis
30. Measure of capacity
33. Sea eagle
34. Average
37. As far as
38. Girl's name
39. Ossified tissue
40. Character in "Peer Gynt"
41. Insect
42. Put new end pieces on
43. Ruthenium symbol
44. City in Oklahoma
45. Kind of straw hat
46. Three-cornered
49. Light brown
50. Cipher
51. Italian town
52. Aged

S	C	R	A	P	E		S	T	R	A	P	
C	L	E	V	E	R		H	E	A	V	E	N
R	A	V	I	N	E		E	R	M	I	N	E
I	R	E	D		M	A	D		P	A	S	T
P	A	L		W	I	G			T	I	T	
		H	A	T	E	S		C	O	V	E	
C	R	U	I	S	E		E	N	U	R	E	D
H	E	N	S		S	T	R	I	P			
A	V	A			W	E	B		L	A	Y	
N	E	W	S		D	O	N		L	A	V	A
T	R	A	C	E	R		A	T	A	M	A	N
S	T	R	U	M	A		D	A	M	A	S	K
	S	E	D	U	M		E	X	E	R	T	S

Solution of Yesterday's Puzzle

DOWN

1. Was happy
2. Bohemian dance
3. Spat
4. Sour substance
5. Moccasin
6. Indian madder
7. Oriental obeisance: var.
8. Sack
9. At home
10. Playing on the stage
11. Evening party
14. Laborer
16. By
20. Hanging
21. Anecdotage
23. Weapon
24. Norwegian county
26. Dowry
27. Tavern
28. Away
29. Constellation
30. A form of silica
31. Not certain
32. Consumed
34. Edible tuber
35. Beast
36. Having a wavy margin
38. Silly
39. Mountain: Scot.
41. Bustle
42. Demolish
44. Past
45. Place
47. Biblical character
48. Bone

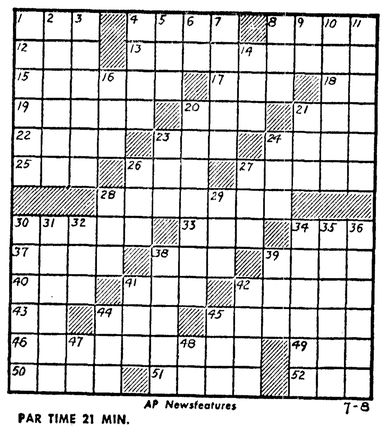

AP Newsfeatures 7-8

PAR TIME 21 MIN.

OUT OUR WAY

ALLEY OOP

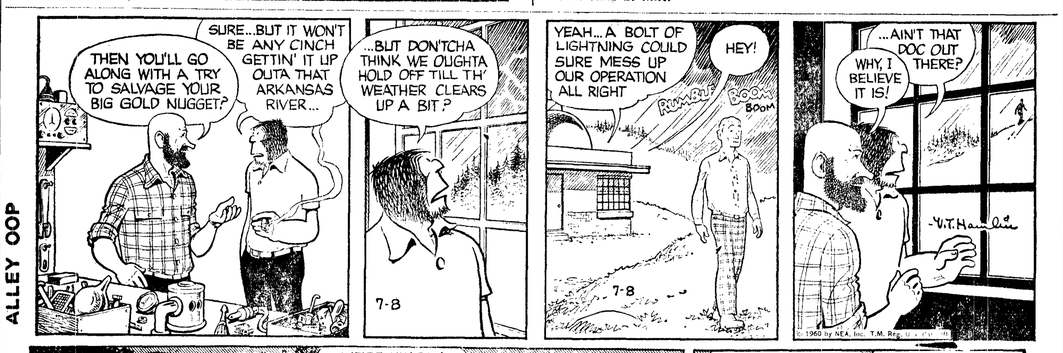

CAPTAIN EASY

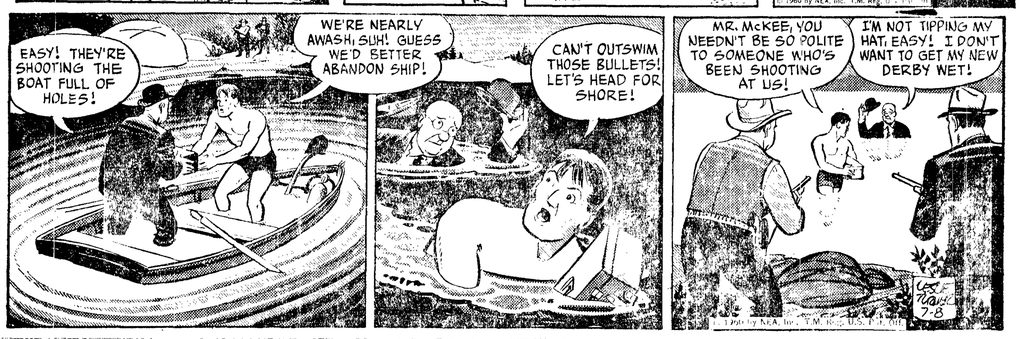

(Paid Advertisement)

"SPEEDY" by Anderson FORD

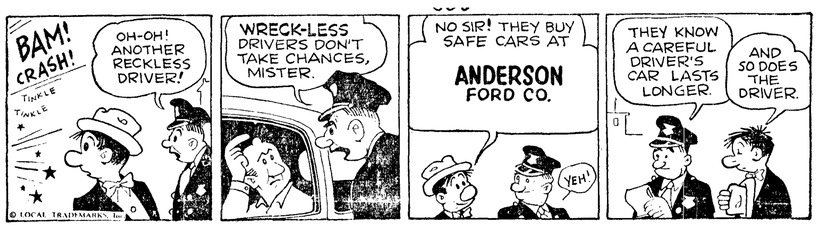

Safety Council issues rules on handling guns

"Bang! Bang! You're dead!"

Sounds like a child's game? It is! Yet, many adults play the game unintentionally — with real guns.

Every year, the National Safety Council points out, about 2,400 persons are killed accidentally by firearms. The main victims are persons 15-24 years of age, and children under 11, in that order.

MANY FIREARMS fatalities come in off-hunting months, such as during the summer. Firearms take about 200 lives every month of the year. Exclusive of home deaths, people using the weapons kill 1,200 persons annually.

The 1,200 away-from-home firearms deaths don't always involve hunting, according to the Council, whose records show only 1 out of 3 away - from - home firearms deaths results from a hunting accident.

In Illinois, for example, more deaths in a recent year came from such assorted activities as playing with a gun, handling a gun and target shooting than from actually hunting.

What actions led to the Illinois firearms fatalities?

HANDING A GUN to another person and wrestling for a gun, for instance. One death came in a freak accident: Someone thought Russian roulette would be greater sport than hunting.

How can firearms accidents be avoided?

1. Treat all firearms as if they were loaded.
2. Don't release the safety until just before you shoot.
3. Never fool around with a lethal weapon, loaded or unloaded.
4. Don't clean a firearm when lots of people are around. Make sure all cartridges have been removed from the weapon.
5. Keep firearms unloaded and out of reach of children and irresponsible adults.
6. Never point a weapon at anything you don't intend to shoot.
7. Don't practice-shoot at bottles or tin cans. For one thing, it's easy for bullets to ricochet.

University's nuclear reactor on final tests

PULLMAN, Wash. (AP) —Washington State University's nuclear reactor is being put through final shakedown tests this month—minus its radioactive fuel.

Dr. Harold Dodgen and his associates announced Thursday that the reactor is expected to be ready for installation of fuel elements in mid-August. Exhaustive tests are being made in preparation for final inspection by the Atomic Energy Commission.

The reactor will probably be operated at a very low power for the first few weeks, while scientists make both mechanical and nuclear tests.

The reactor is expected to become one of the most important research tools in the Pacific Northwest.

SPOIL-SPORT

DES MOINES (AP) — A census taker reasoned there must be some mistake. Here was a prosperous looking farm with two late model cars in the yard and even a private swimming pool.

Yet the farmer had written on the census form that he didn't have an indoor toilet, or hot and cold runnig water in his home.

"Leave it the way I filled it out," the farmer told the census taker. "I'm not going to have the government thinking the farmer is well off."

The enumerator changed the form to make it correct.

Olympic Tribune
Friday, July 8, 1960 7

Port Angeles Evening News, a Washington 1916 corporation publishes the Port Angeles Evening News daily except Sunday and The Olympic Tribune every Friday. C. N. Webster, Publisher; George Buck, General Manager.

MEMBER ASSOCIATED PRESS

The Assocated Press is entitled exclusively to the use for republication of all the local news printed in this newspaper as well as all A. P. news dispatches.

Member of the Audit Bureau of Circulation.

Second class mail privileges authorized at Port Angeles, Washington.

Subscriptions

By carrier or motor route $1.50 per month.

Mail rates, paid in advance to addresses not on Evening News daily routes in Clallam and Jefferson Counties— One year $12, six months $7, three months $4. Elsewhere in U.S.A. and territories — One year $15, six months $8.50. For periods less than above $1.50 per month.

Weekly Olympic Tribune, $1.50 per year by mail in U.S.A. and territories.

Special Delivery

If you live inside the city and your Evening News is not delivered by 5:30 p.m., telephone GL 2-2345 between 5:30 and 6:00 p.m. Between 5:00 and 6:00 p.m. Saturdays for special delivery service.

CORRESPONDENTS

Sequim
Virginia Keeting, MU 3-4244

Forks
Edna Leppell, FR 4-3681

LOOKING FOR PEACH PITS

HOLLYWOOD, Fla. (AP) — With the coming of the peach season, Laurie Bennett figures to be busier than ever with his hobby.

Bennett carves trinkets out of peach pits. He makes rings, crosses, earrings and Stars of David, which he distributes to hospitals to help cheer up the patients.

Bennett ran out of pits last fall and has been searching for supplies ever since. He found some at a factory in Georgia, but they were unsatisfactory for carving because the grain wasn't right.

Then he wrote to a canning factory in Sanger, Calif., and received a sample that was just what he wanted. The factory offered to ship him all the pits he wanted, at $10 a ton plus freight.

Bennett thinks a supply might be available closer to home, and for less.

EXPERT TV and RADIO SERVICE

Charge It

KIDD'S

8th and Cherry

IT TAKES A PROFESSIONAL REPAIR MAN

To Give You a Professional Repair Job

CALL

PROFESSOR READ

At The

OLYMPIC ELECTRIC

5th and Lincoln GL 7-5303

TOM BIRK'S

Film Service

Is The

Fastest and Finest in Town

IN AT 11—OUT AT 5

5x7 Enlargement Free

COOL DECISION

WILBURTON, Okla. (AP)— Two men saw a tornado approaching and got into the nearest thing they thought would save them — and it did.

When the twister passed they climbed out of their shelter, a deep freeze unit.

PENSA CLEANERS
IN at 10 — OUT at 5
No Extra Charge
Phone MU 3-4300 Sequim

OPEN EVERY NIGHT
THIS WEEK!
TOM BIRK DRUGS
115 N. Laurel Ph. GL 7-3456

NAILS
8d and 16d
Com. and Box
Imported
$11.45 cwt.
Dawley's
Sequim MU 3-5562

WANDERING Scribe

That west wind . . .Thursday .. . was just about the strongest ever . . . to hit Port Angeles harbor . . . and strait . . . It whipped waters . . . into a white foam . . From the heart . . . of the citrus belt . . . of Deland, Florida . . . come Mr. and Mrs. Otto Braun . . vacationing on the peninsula . . . Braun is a fisherman . . . He has caught at least . . . four limits of rainbow trout . . . this week in Lake Aldwell . . . The trout have been . . . up to 16 inches long . . Some were taken stillfishing . . . and the others trolling . . . So the Florida man . . . whose home address is .. . Box 1027 Deland, Florida . . . is very happy . . . about the vacation trip . . . and is writing home about it . . . Many tourist parties . .. . many with house . . . and boat trailers . . . are arriving every day . . . Keeping camping places . . . and picnic spots . . . pretty well filled up . . . and bringing business . . . to motels, hotels . . . restaurants, service stations . . . and other places . . . and incidently . . . to the MV Coho . . . that carries folks and cars . . . across the strait . . . The minus low tides that started Tuesday . . . continue to next Tuesday . . . July 12 . . . On Page three . . . of the Evening News today . . . under Olympic Outdoors heading . . . is a report on manganese . . . of the Olympic Peninsula . . . recently published by . .. U.S. Bureau of Mines .

The Weather

SMALL CRAFT WARNING, WINDY

Port Angeles forecast

Mostly sunny today and Saturday. High temperature today about 60 degrees, Saturday 65. winds 10-20 mph.

Ediz Hook Thursday

Mostly clear with visibility 15 miles Winds west-southwest 15-30 mph. Maximum temperature 60 degrees, minimum 48.

Western Washington and Western Oregon — Temperatures averaging near or slightly below normal and no precipitation through Wednesday. High 68-78 Western Washington and 78-88 Western Oregon, except about 65 on coast; minimum 46-54.

Western Washington — Fair through Saturday. High 70 - 80 Saturday, except about 65 along coast

Inland Waters Western Washington — Winds mostly north to north west 6-12 knots, except variable late night and morning hours.

24 hours to 4 a.m. Friday

Pacific Northwest	High	Low	Pr.
Bellingham	72	53	
Hoquiam	67	49	
Olympia	86	45	
Omak	M	M	
Spokane	99	58	
Vancouver, B. C.	76	57	
Walla Walla	100	64	
Wenatchee	98	64	
Yakima	100	56	

National extremes, excluding Alaska, in 24 hours to 4 a.m.
High 110 at Blythe, Calif.
Low 29 at Fraser, Colo.

Alaska			
Fairbanks	57	46	.12
Juneau	59	47	

THE WEATHER ELSEWHERE
By THE ASSOCIATED PRESS

	High	Low	Pr.
Albany, clear	75	49	..
Albuquerque, cloudy	81	63	..
Anchorage, rain	62	52	.04
Atlanta, clear	83	67	..
Bismarck, clear	90	66	..
Boston, clear	77	62	..
Buffalo, cloudy	75	53	..
Chicago, clear	75	66	..
Cleveland, clear	72	48	..
Denver, clear	75	54	..
Des Moines, cloudy	84	61	..
Detroit, clear	78	59	..
Fort Worth, cloudy	90	74	..
Helena, clear	87	52	..
Honolulu, clear	87	76	..
Indianapolis, clear	77	54	..
Kansas City, cloudy	81	70	..
Los Angeles, cloudy	79	59	..
Louisville, clear	80	58	..
Memphis, cloudy	88	64	..
Miami, clear	87	82	..
Milwaukee, clear	79	58	..
Mpls.-St. Paul, clear	82	58	..
New Orleans, cloudy	96	78	..
New York, clear	76	63	..
Oklahoma City, cloudy	76	65	..
Omaha, cloudy	80	63	..
Philadelphia, clear	81	53	..
Phoenix, clear	106	81	..
Pittsburgh, clear	76	50	..
Portland, Me., clear	78	57	..

TODAY'S TIDES

Second high	5:52 p.m.	5.7 ft.
Second low	8:05 p.m.	4.5 ft.
Saturday, July 9		
First high	1:12 a.m.	7.4 ft.
First low	9:04 a.m.	-2.7 ft.
Second high	6:23 p.m.	5.8 ft.
Second low	9:02 p.m.	4.4 ft.

Local Sun	Rises	Sets
July 9	4:22 a.m.	8:12 p.m.

Violence Strikes

Tension in the newly independent republic of Congo flared into violence as police opened fire on a rioting mob in Coquilhatville, capital of the equatorial province, killing 10 and wounding 13 others. Reports said hundreds of Africans, armed with primitive weapons, had massed in the center of town to demand improvement of living conditions, and an increase in monthly salaries. Here, troops stand with rifles at the ready as a crowd gathers menacingly during previous demonstrations in Leopoldville.

Photographers Strike

Holding up a sign which says in Russian, "Striking Photographers," a lensman sits atop a colleague's shoulders as other photographers, irked by excessive security measures surrounding Soviet Premier Nikita Khrushchev's visit to Austria, "laid down their tools," and sit by roadside where the Russian leader was scheduled to pass. The photographers were later allowed to move in closer.

Air-Marine News

A west wind that blew all day Thursday and reached gale velocity of 38 knots in gusts in the harbor and strait, went down this morning. A very light westerly was blowing this morning and the fishing fleet returned to the Ediz Hook area. Until Thursday's wind storm a considerable number of salmon were being taken in the Ediz Hook and Freshwater Bay areas and other points along the strait.

Hospital notes

Admitted to the Olympic Memorial Hospital: Cathy Ann and Patricia Page, daughters of Mr. and Mrs. Gerald D. Page; Mrs. Howard W. Hill, Steven D. Johnson, Sandra I. Johnson, Dana Edmisten, Eva M. Boivin and Mrs. Merrel E. Muck.

Discharged from the Olympic Memorial Hospital: James Reandeau, son of Mr. and Mrs. Richard E. Reandeau; Alfred DeFrang, Mrs. Leo Kardonsky and Eldon D. Klein of Forks.

Vital statistics

Born yesterday at Olympic Memorial Hospital

To Mr. and Mrs.—

Richard Bennett, 512 So. Vine, a daughter Vicki Lynn, 1:25 p.m.; 6 lbs. 1 oz.

Born Wednesday

Elmer Elliott, Rt. 2, Sequim, a daughter Tamara Jean, 2:56 a.m.; 6 lbs. 8½ oz.

Eugene Boivin, 803 Whidby, twin sons, Daniel 10:25 a.m., 4 lbs., 15½ oz.; David Ray, 10:29 a.m., 6 lbs. 6 oz.

Michael Irish, 113 E. 13th, a son Richard Michael, 7:15 p.m., 8 lbs. 15½ oz.

Key issues nudge upward on stock market

NEW YORK (AP) — Key issues nudged ahead on balance as the stock market posted a slight gain early this afternoon. Trading was moderate.

Fractional gains among leading issues outnumbered losses in the same range.

More volatile stocks among electronics, vending machine, recreational and selected groups continued to recover from recent sharp losses. Polaroid rebounded about 5 points.

MARKET HIGHER

The market was higher from the start in a follow through to Thursday's rally, the best in a month. As trading faltered some gains were clipped. Brokers said the list was putting on a typical pre-weekend performance.

Steels, motors, rails, aircrafts and utilities were ahead while the pattern was mixed for chemicals, nonferrous metals and tobaccos. Oils were unchanged to a bit lower.

Radio Corp. was a feature among electronics, rising about 2.

Motorola spurted about 4 and Zenith was around 2 points to the good.

STEELS GAIN

The major steels gained unanimously, Jones & Laughlin, U. S. Steel, Bethlehem and Republic adding fractions.

Autos also did fairly well, Studebaker-Packard getting a play and rising about a point while Chryg did somewhat better.

The Dow Jones industrial average at noon was up .79 at 645.68.

The Associated Press average of 60 stocks at noon was up .40 to 223.70 with the industrials up .20, the rails up .90 and the utilities up .20.

Corporate boards were mixed in slow dealings. U.S. government bonds continued lower.

HIS ACHING BACK

OPA — LOCKA, Fla. (AP) — Pierre Van Boesschoten, 57, filed suit for divorce, claiming his wife made him sleep on the floor.

Van Boesschoten said he had put up with the hardwood bed since they were married, but the situation had "become intolerable." The marriage was in 1924.

Local News Briefs

House damaged

Martin Hopie, Dry Creek, reported to Sheriff R. I. Polhamus that someone shot up his house on The Place road with a rifle while he was absent Thursday. Hopie said most of the windows were broken.

Safety award

The City Council Thursday night accepted a plaque from the American Waterworks Association for safety promotion by the Port Angeles Water Department during 1959.

Logs dumped

The right truck stake broke on a log truck driven by Guy Decker, 20, at 10:00 a.m. Thursday and a load of logs were partly dumped on the highway. The accident occurred on the south approach to the Truck Route overpass on Highway 101. State Patrolman Norman Ragsdale estimated $200 damage to the truck and trailer. The driver was not injured.

Fishing gear stolen

James Coffelt, Rt. 3, reported to city police the theft of fishing rods from the Boat Haven Thursday.

Woman arrested

City police arrested a woman on a charge of shoplifting in a downtown department store Thursday.

Traffic school

Law enforcement officers from Clallam and Jefferson counties are attending a traffic school at the city police building today. The course, conducted by the Federal Bureau of Investigation and attorney general's staff, covers traffic laws.

Italian leader appeals for strike truce

By EUGENE LEVIN

ROME (AP)—Senate President Cesare Merzagora appealed today for a 15-day truce in political rioting and strikes. He said the future of Italy was endangered and his proposal won some early support.

Earlier the government had threatened tougher police action unless the Communists halt the wave of violence which has cost seven lives and injuries to 750.

SUPPORTS TRUCE

Giovanni Leone, president of the Chamber of Deputies, announced his support of the truce, and similar indications of approval came from parties of the center and right, and non-Communist unions.

The pro-Communist Socialist party of Pietro Nenni approved the truce, "provided the government afterward does not revert to the same police tactics."

NO WORD

There was no word from the Communists, or the Red-dominated Confederation of Labor.

Merzagora said he was motivated by "the gravity of the situation and the realization that the most sacred values of the constitution had been compromised, and the future of the country endangered."

Rayonier gets building permit from Hoquiam

HOQUIAM (Special) — One of the biggest building permits ever approved in the Gray Harbor area was issued by the city of Hoquiam yesterday to Rayonier Incorporated.

The permit was for construction of $2,755,000 worth of buildings to house the new paper mill, a chemical recovery system for waste, all mill shops and stores, and two permanent warehouses not previously announced.

Immediate start on all buildings is planned, according to George A. Holt, resident manager of the Grays Harbor division. Completion of the two warehouses has been set as the first construction goal.

Although the warehouse buildings are designed for permanent use, they will be used first for assembly of component parts for the complex chemical plant, Holt explained.

The division manager added that the new mill shops and stores building should be completed and ready for use in January, 1961. The chemical recovery plant is slated for operation in late 1961 and the start-up of the paper mill will follow soon afterward.

Breakdown on the value of the new buildings is: Grays Harbor Paper company paper mill, $2,015,000; chemical recovery system plant, $431,000; shops and stores building, $263,000, and the two warehouses, $46,000.

Contact with Pioneer V finally lost

WASHINGTON (AP) — The earth has lost contact with the United States space probe Pioneer V.

Dr. A. C. B. Lovell, director of the Jodrell Bank, England, radio telescope, reported this to newsmen today after a courtesy call on President Eisenhower.

The huge telescope, near Manchester, England, maintained the last contact with the scientific vehicle hurled into orbit around the sun.

Lovell said this contact was lost "a couple of days ago" when Pioneer V was about 23 million miles from the earth. It had been tracked since its launching last March 11.

Pool Schedule

SATURDAY

1:00 to 2:30 p.m.: Swimmers 13 years and under, boys and girls.

2:30 to 4:00 p.m.: Swimmers 14 years and over; boys, girls and adults.

FOR SALE
75 FT. LOT
Above Boulevard
100 Block Columbus
GL 7-8402

1/2 GOLDEN FRIED CHICKEN TO GO
French Fries — Salad
$1.75
DALE ROLLF'S Restaurant
OPEN 6 a.m. to 2 a.m. Sundays 6 a.m. to 10 p.m.
101 East Front GL 7-5911

OVER 5,300 CLAIMS PER DAY WERE SETTLED BY STATE FARM IN 1958!
Each year State Farm settles nearly two *million* claims—quickly and fairly. You get service like this day and night from our 9,000 agents and claim representatives from coast to coast. And you get it at rock-bottom rates too! Find out about the big service and savings of State Farm insurance. Call me today.

CHESTER CAPPS
705 East 1st
GL 7-6456
STATE FARM MUTUAL
Automobile Insurance Company
Home Office: Bloomington, Illinois P59528

Swain's
CLIFF
OPEN SUNDAYS
10 a.m. To 5 p.m.
FOR YOUR CONVENIENCE

Announcing
In The Heart of Downtown Joyce
A NEW PLACE TO EAT
"ATLASTA BURGER"
Open House Saturday, July 9
1—4 p.m.
Free Coffee—Food Served After 4 p.m.
Come and Visit Us
JOHN AND MYRTLE GOSSETT

Halvorsen's
Do-Nut Shop
OPEN
Monday, July 11
★ ★ ★ ★ ★ ★
To Celebrate Our
6TH ANNIVERSARY
We Will Be Serving FREE
Coffee and Cake
1121 East First GL 7-9122

Time for Repairs
Spring and summer is the time for home repairs—it's the time to add that other room . . . add a brick fireplace and outside planter . . . take charge of plumbing and wiring needs . .. build a garage . . . put on a new roof.

FHA TERMS
With low cost FHA financing you'll get the job done easily, conveniently. See us today about a home improvement loan. Monthly payments to fit your budget.
FIRST NATIONAL BANK
In Port Angeles, Washington
MEMBER FEDERAL DEPOSIT INSURANCE CORPORATION

★ Mack's Cafe ★
1421 E. First
OPEN
Friday, July 8
Serving The Same Grade of Good Food As Before. Owned and Operated by the Original Owners.
Glenn and Pearl McCallister
1421 E. First GL 7-3857

FEED and WEED
your lawn
in ONE application
get LILLY'S DOUBLE-ACTING MORCROP
New Lilly's Double-Acting Morcrop feeds and weeds in one easy application! It's an Organic Fertilizer, with potent "24-D" added. Destroys pesky weeds, and gives your lawn that rich green you love, with just half the bother.
50 lb. bag, covers 5000 sq. ft. (50' x 100'). $5.45
25 lb. bag, covers 2500 sq. ft. (50' x 50'). $3.25
LILLY'S Double-Acting ORGANIC MORCROP IT FEEDS & WEEDS
• • ANOTHER LILLY'S RESEARCH PRODUCT • •
VANNAUSDLE'S
FURNITURE-HARDWARE
"Where Prices Match The Low Overhead"
914 South Eunice GL 7-6250