THE OLYMPIC TRIBUNE

Friday, Nov. 4, 1960 | Port Angeles, Washington | LXXVI | 31 | Friday, Nov. 4, 1960

Voters face big ballot in Tuesday's general election

Polling places in Clallam County's 66 voting precincts will be open from 8 a.m. to 8 p.m. Tuesday for the general election.

This is a presidential year and the ballots are large as they contain names of presidential candidates of five political parties, state, congressional, county and judicial candidates.

In addition there are four initiatives, a referendum and constitutional amendment.

On pages 12 and 13 of the Evening News today is the official publication containing the names of all candidates, initiatives, referendum and constitutional amendment listed by title and the list of the 66 Clallam County polling places.

The Evening News will receive and tabulate election returns Tuesday night. Election returns will be broadcast by Station KONP.

Auditor R. A. Fleming requests election officials to telephone in results when the count is complete.

THE RESULTS may be telephoned to the Evening News at GL 2-2345, GL 2-2346 or GL 2-2347. East end precincts are asked to telephone Janet Granum at Murdock 3-5842 and precincts served by the Forks telephone exchange call the Forks Forum Frontier 4-3871.

The editorial force of the Evening News will be assisted by volunteer workers operating adding machines and attending to other details.

Fleming reports that in large voting precincts the double election boards starts counting ballots at 2 p.m. A double board is one in which five people start work when the polls open then three others come on at 2 p.m. to start the counting. Single boards are those where three people man the polls until 4 p.m. when two others come in to help count the balolts.

FLEMING ASKED that election judges remain at their homes Monday to receive the ballot boxes and ballots that will be distributed that day.

Locally the political races receiving the most attention are for legislators from the 24th district which is composed of Clallam, Jefferson and Mason Counties and for county commissioners from the first and second Clallam County districts.

Legislative candidates are Walter Kelley, Republican of Jefferson County, J. L. McFadden and Paul Conner, Democratic incumbents, of Clallam County and Roy R. Rittner, Democratic incumbent of Mason County.

QUALIFIED VOTERS of the three counties may vote for the three candidates of their choice. They are seeking the three seats on the lower legislative house.

Senator Gordon Sandison, Port Angeles, Democratic incumbent, is unopposed for re-election.

Val Cameron, Sequim and E. L. Critchfield, Port Angeles, are candidates for re-election. Both are Democrats and incumbents. Cameron is from the first district and Critchfield from the second.

Opposing the Democrats are Republicans W. T. Alton, Sequim, first district candidate and Vaughan Davidson, Port Angeles, second district candidate.

VOTING FOR commissioners is countywide and electors of the entire county may vote for the candidates of their choice.

On the ballot also are the names of candidates for office in several non-partisan races for commissioners of PUD, port, hospital and fire districts. There are also non-partisan candidates for judicial offices.

Melvin Bondelid, member of the City Park Board and chairman of the Swimming Pool Citizens Committee, reviews the work of that group for the City Council Thursday night. (Evening News Photo)

City to hold line on water policy

The City Council Thursday night decided not to change its present policy on extending water service beyond the areas presently supplied.

Councilman James Caldwell recalled that the policy was set up to remain in effect until the water renovation job is completed, and added that since there are only a few months to go, he did not believe the policy should be changed at this time.

Councilman Murray F. Randall foresaw considerable trouble when the new water main is laid parallel to the old one, and said he did not believe more customers should be added.

THE COUNCIL SAID there are numerous requests for additional water, but no action will be taken until the job is complete. At that time the whole problem of supplying water to outside areas will be studied.

Only one bid was received for supplying culvert pipe for the Front St. extension across Whites Creek. Armaco Drainage and Metal Products Co. bid $8,241 for 290 feet of 54 inch galvanized pipe.

The Council declared Francis St. an arterial from 1st to 8th Sts. following a study and recommendation by Chief of Police Harry Kochanek. Signs will be placed.

THE COUNCIL decided to contribute $200 from the water department advertising fund to the Port Angeles Symphony Orchestra after receiving a request. Councilman Nathan G. Richardson pointed out that many youngsters of both the city and outlying areas receive valuable orchestra experience, and said that Port Angeles is the smallest city in the nation with a symphony orchestra.

Melvin Bondelid reported in detail on the campaign of the Swimming Pool Citizen's Committee. He said that the committee will have completed its work on election day, and that if the people vote for the swimming pool bond issue, it will then be up to the City Council.

The City Planning Commission minutes of the Nov. 1 meeting were accepted and approved by the Council. These included granting a variance in the zoning ordinance to Luther Lyman for a small repair shop at 1107 Caroline St., and a refusal of a variance at 214 E. 1st St.

In other action the Council approved final payment to DelGuzzi Construction Co. on two reservoir units.

Approved purchase of property to extend Front St. at a cost of $1,581.

And approved a liquor license for 735 E. 1st St.

Nixon focuses attention on Spokane today

By THE ASSOCIATED PRESS

The state political spotlight swing Friday to Spokane for Vice President Richard M. Nixon's third Washington appearance since winning the Republican presidential nomination.

Nixon, who visited Seattle and Vancouver earlier in the campaign, was due at Spokane International Airport about 2 p.m.

Lloyd J. Andrews, the GOP candidate for governor, canceled a number of King County appearances to go to Spokane and introduce Nixon at a rally in the city's big new coliseum.

ON TO FRESNO

Nixon's tight schedule called for him to go to the airport immediately after the rally and fly to Fresno, Calif., for an evening appearance.

As for Andrews, he said he would be back in the Seattle area campaigning by nightfall.

In Olympia Thursday, the director of the State Department of Licenses said there was nothing confidential about a list of nurses' names supplied by her department to Gov. Albert D. Rosellini's campaign committee.

"The lists maintained by our department are public record," said Mrs. Louise Taylor. "They are not confidential."

Mrs. Taylor said the list was supplied to the committee at the standard price of a penny a name.

"If Mr. Andrews had requested this list," she added, "we most certainly would have furnished it him at the same price."

The Seattle Times had said a printed mailing list of at least 18,000 names was supplied from a confidential nurses' registry.

TELEPHONE RATES

From a candidate for Congress came a suggestion for the two candidates for governor. Carl Viking Holman, Democratic nominee in the First District, said he didn't understand why they didn't talk about telephone rates.

"If the gubernatorial candidates cannot clear it up," said Holman, "then I would introduce a resolution at the next session of Congress calling for an investigation of why local calls cost so much more than telephoning to other states."

Huge mail volume delaying carriers on local routes

Postmaster Emerson Lawrence sounded a plea for patience today.

Because of the normal heavy run of mail topped with a deluge of election campaign literature, the volume is almost as heavy as the annual Christmas rush.

Lawrence explained all this is delaying the carriers. It takes them an hour longer to get the mail ready and get out on their routes.

The postmaster said his staff is working at capacity and a little patience and understanding by local patrons will help a lot.

Smart dog

Prof. Williard F. Libby poses with his dog, Pepper, in Los Angeles, Calif., after Libby was awarded the Nobel Prize for Chemistry. Libby said he should have known he was going to win after the dog bit him a few days ago. He explained that Pepper has bitten only three other people, and they all have been Nobel Prize winners.

Kennedy assures Virginians he'll defend the value of the dollar

By RELMAN MORIN

NORFOLK, Va. (AP) — Sen. John F. Kennedy told Virginia audiences today that he will defend the value of the dollar if elected president.

"Let me make it clear," Kennedy said in his speech prepared for delivery in Virginia, "I commit myself and my party to a sound fiscal policy in the 1960's."

Kennedy began the last-minute drive scheduled to take him through Virginia, Ohio, Illinois and to New York City today.

A howling, surging crowd of more than 10,000 cheered Kennedy at Granby High School in Norfolk.

Democratic officials told Kennedy that, in spite of reports to the contrary, they have every expectation that he will carry Virginia.

COMPARISON

Gov. J. Lindsay Almond Jr., was among those who spoke.

Kennedy told the crowd he could not believe that Virginia, "the home of the Democratic party," would vote for Vice President Richard M. Nixon.

As before, he compared Nixon to President William McKinley and former Republican candidates Alfred M. Landon and Thomas E. Dewey.

Kennedy attacked the Republican administration for what he termed unsound economic policies.

"The failure of our present economic policies has become increasingly evident in the past few months as the danger signals of economic weakness have begun to mount," he said.

Kennedy said "the danger signals" indicate that the country "may be entering our third major recession in six years. Growing unemployment and declining production tend to confirm this prophesy."

FINANCIAL POLICY

Kennedy laid out a financial policy in his Virginia appearances.

"We do not intend to devalue the dollar from its present rate. We will defend its value and its soundness," he said; a balanced budget is his goal; "We will place less reliance on the high-interest rate policy—which has been a major contribution to our current rate of business failure, the highest since the great depression," and a large-scale effort will be made to increase the rate of economic growth.

Lodge charges Demo smear over Israel

NEW YORK (AP) — Henry Cabot Lodge charges some Democrats with a "last-minute smear" in picturing him as anti-Israel and pro-Arab during the Suez Canal crisis while he was ambassador to the United Nations.

"I think it is rather strange," he said Thursday, "that today, when we are just four days from election, some individuals should choose to put out a smear sheet undertaking to say I am against Israel when you consider the work I did with Israel in the United Nations."

The Republican vice-presidential candidate spoke at a campaign rally in the garment manufacturing center, where the workers are largely Jewish.

He did so after State Atty. Gen. Louis J. Lefkowitz, New York City coordinator of the Nixon-Lodge campaign, handed him a copy of a pamphlet bearing the imprint of the Great Neck, N.Y., Democratic Club.

GARCIA TO RUN

MANILA (AP)—President Carlos P. Garcia today announced he is a candidate for re-election in 1961.

Pool proposal must meet double requirement at polls to be valid

To carry, the swimming pool proposition appearing on the Tuesday general election ballot, must have a plurality of 60 per cent and 40 per cent of the total of votes cast at the last general election.

Entitled to vote on the proposition are only electors residing in the city's 27 voting precincts. The proposition will not appear on other ballots.

The proposition is, will or will not the City of Port Angeles be authorized to issue $300,000 in general obligation bonds to be used to construct a swimming pool.

City Attorney Tyler C. Moffett explains that according to state law, general obligaion bonds in excess of the 40 mill legal taxation levy must receive the 60 per cent purality and the vote must be 40 per cent of the last general election be cast. Only residents of the city's 27 voting precinct will be issued ballots containing the swimming pool proposition.

With the proposition being voted on at general election a total vote of more than 40 per cent is assured but the 60 per cent plurality still must be cast.

Proponents of the swimming pool proposition have been conducting an active campaign in its favor stressing the fact the present community pool is obsolete and inadequate to fullfil the needs of the community.

On Tuesday's ballot the swimming pool proposition will appear in a double column spread near the top of the ballot following the various initiatives, referendums and amendments.

Khrushy rumored booted; 'nonsense' say Communists

VIENNA, Austria (AP) — Completely unverified rumors of a government upset in the Soviet Union spread through offices of the Austrian government today and led a Vienna newspaper to issue an edition carrying the banner headline:

"Struggle for power in Moscow, Khrushchev ousted, Malenkov successor."

Moscow denied the rumors. Its embassy here called the story "utter nonsense." The embassy at Bonn, Germany, used "stupid nonsense." The Soviet news agency office in New York spoke of "complete nonsense." These comments were concerted in their use of the word "nonsense." That seemed likely to be the word approved by Kremlin authorities.

The Moscow bureau of The Associatd Press reported the Soviet capital gave every appearance of normal business, with no sign of government upheaval. Soviet officials in the West reported they had heard nothing to substantiate the rumors, and Western experts on the Soviet situation were skeptical that a coup had taken place.

The rumor as printed in Abend-Presse, Vienna's only evening paper, was that Georgi M. Malenkov, the man Khrushchev succeeded as premier, had taken over the government in a coup engineered by the antiparty group. This is the group of old Communists, including Malenkov, that Khrushchev tumbled from power in 1957.

CHINA'S HAND

The newspaper, crediting its story to "international circles" here, claimed that Communist China has had an important hand in the alleged upheaval.

It claimed a Moscow "news blackout" prevented confirmation of the report. Actually, the AP had no trouble in reaching its Moscow office by telephone.

There were two versions as to how it all began in this city of many rumors:

1. An unidentified man called up several local news offices with the report.

2. A code clerk in the local Soviet Embassy broke the news to an Austrian friend early today.

Neither version could be traced authoritatively.

One member of the original antiparty group is actually here at present. He is former Foreign Minister V. M. Molotov, who took over as Soviet representative with the International Atomic Energy Agency (IAEA) this fall. A Soviet source confirmed that Molotov in town, but added "He does not meet the press."

SKEPTICAL

Highly placed officials in Washington expressed skepticism, as did diplomats in European capitals. One informant there said there has been no evidence that Khrushchev was in serious trouble, although he has been engaged in a long ideological struggle with the Chinese Communists.

The version of the newspaper Abend-Presse was that Marshal Georgi K. Zhukov, former defense minister purged by Khrushchev, had been restored to that post.

It listed Lazar M. Kaganovich as president and Dmitri T. Shepilov, former foreign minister, as restored to that post. Mikhail A. Suslov, party secretary, was said to be continuing in that post.

Ike warns of inflation if Demos win, scornful of 'young genius'

By STERLING F. GREEN

CLEVELAND, Ohio (AP)—President Eisenhower said today that if the Democrats recapture the White House the nation will see "a return to deficit spending and the resultant runaway inflation."

The President carried into Cleveland his personal campaign to elect his vice president, Richard M. Nixon, to the presidency.

In a speech prepared for a rally in the public square, he declared: "My conscience would not let me rest without making it clear to you that this is the choice you will be making next Tuesday—an inflation fired by deficit spending or sticking with the sound fiscal policies of this administration."

QUESTION

The President aimed a large part of his address at the campaign arguments of Sen. John F. Kennedy, who drew enthusiastic crowds in Cleveland early in the campaign. He demanded to know how the Democrats propose to pay the bills for the "additional billions" of federal spending implied in the Democratic platform.

The only way, he said, is by inflation.

"In no more sure way can we destroy the individual initiative and enterprise which have been responsible for America's growth," the 70-year-old President said.

"In no more sure way can the economic strength of the republic be destroyed."

'YOUNG GENIUS'

He spoke scornfully of Kennedy's campaign demands for greater military preparedness.

"Where did this young genius acquire the knowledge, experience and wisdom through which he will make such vast improvements over the work of the Joint Chiefs of Staff, and the dedicated civilian and servicemen who have given their lives to this work?" he asked.

Eisenhower assured his hearers that inflation and currency debasement will "stay stopped if you vote for Dick Nixon and Cabot Lodge on Tuesday."

"They will sustain fiscal sanity in the operation of the federal government," he said.

Declaring that inflation removes the individual's assurance against financial catastrophe, he gave this specific example:

"Many of you are retired people living on monthly checks that constitute your principal or only income. And all of us expect to be retired some day.

"In many cases—probably for most of you—these payments will not increase regardless of whether inflation occurs or not. If inflation occurs, this means simply that the value of each dollar goes down; or stated another way, that the price of everything you pay for—your rent, your groceries, your heating bill, your utilities, every other kind of service—goes up.

"For those who are working actively, steady inflation would be away inflation, wage increases never keep up with the soaring cost of living. The dollars added to a paycheck will be devoured by the increase in prices of every item in the family market basket. There is no profit whatsoever in a pay increase of $5.00 a week when living costs go up $6.00 a week."

James Brennan robbed in Vancouver, B.C.

VANCOUVER, B. C. (AP) — James Brennan of Sequim, Wash. told police Thursday thieves broke into his car and stole goods valued at between $20,000 and $25,000.

He said the goods belong to his father, James Brennan Sr., who is scheduled to leave for a trip to England Friday.

Brennan said the car was parked at a motel hotel in the west end.

According to a report from the Vancouver Sun this morning, some of the items stolen included gold plated silverware, jewelry, expensive cameras and binoculars, clothing and luggage.

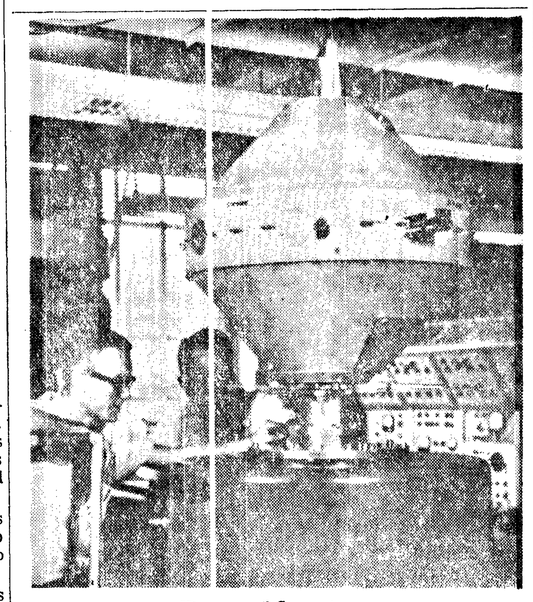

Resembles top

The U.S. fired into orbit a 90-lb. satellite—shaped like a child's top from Cape Canaveral, Fla. The satellite will investigate an unpredictable "atomic roof" that makes long-range radio and TV communications possible—and sometimes impossible. Technicians at the Marshall Space Flight Center in Huntsville, Ala., are shown subjecting a satellite, similar to the one launched, to a vibration test.

LUMUMBA

Congo leader assails U.N. role there

By MAX HARRELSON

UNITED NATIONS, N.Y. (AP) —The United Nations today published a hitherto secret cable from Congo President Joseph Kasavubu assailing the U.N. role in the troubled African country. He accused the U.N. command of encouraging the supporters of deposed Premier Patrice Lumumba by blocking his arrest and prosecution.

Kasavubu's charges were made to Ambassador Frederick H. Boland, president of the General Assembly, in a message dated Oct. 13. In other cables to Boland, the Congo president protested proposals now pending to have the assembly seat a delegation representing Lumumba.

The disclosure of the messages came 24 hours after Secretary-General Dag Hammarskjold laid before the assembly a report of his special Congo representative, Rajeshwar Dayal, blasting the army regime of Col. Joseph Mobutu, who is working with Kasavubu.

UNSHAKEN

In his report Dayal said the office of the chief of state, occupied by Kasavubu, was one of the Congo institutions which had remained unshaken in the turmoil which has gripped the country since it won its independence from Belgium last July.

In one message, Kasavubu charged that two of the Congo's African neighbors, Ghana and Guinea, are bringing anarchy to the Congo by supporting Lumumbe. The two countries are among those backing the proposal to seat the Lumumba representatives in the U.N.

"They are accessories to murders and massacres of the civil population in the Congo followed by epidemics which are decimating it," he said.

BITTER

Kasavubu was especially bitter at the U.N. command for preventing the arrest and prosecution of Lumumba. He called the U.N. action interference in the internal affairs of his country.

"By offering forcible opposition," he said, "the United Nations is directly conniving at crimes under the ordinary law and is indirectly encouraging Lumumba's few supporters to continue acts of banditry and terrorism."

Kasavubu praised the Mobutu regime of young college technicians. They are "as competent as they are devoted to the public service."

Soviets warn U. S. fleet not to sail too close

MOSCOW (AP) — The Soviet army newspaper Red Star today threatened that the Soviet Union would blow up the American fleet if it sails too close to Soviet shores.

Soviet defenses were alert in October, the newspaper said, when NATO ships held maneuvers in the Aegean Sea and the Bosporus Strait and visited Turkish Black Sea ports.

Two killed in state accidents

By THE ASSOCIATED PRESS

A car overturned on a dirt road east of Ellensburg Thursday, and another car was hit by a train south of Chehalis. Both drivers were killed.

Fred Eichorst, 71, Winlock, died after his car stopped at a railroad crossing near Vader, then pulled forward and was hurled 283 feet by a freight train.

Willis H. Wingate, 42, Yakima, was fatally injured when the car he was driving missed a curve and overturned 14 miles east of Ellensburg. Bobby Blake, 32, also of Yakima, a passenger, was hospitalized.

Finally convince woman Hallowe'en's over

ALAMEDA, Calif. (AP)—It took three days, but a Navy wife has finally been convinced that Halloween goblins, witches and the rest of the trick or treat fraternity make only a one-night stand in the United States.

Guillerma Calit had locked herself and three young children in their Alameda apartment since Halloween night. She came out of seclusion Thursday.

Monday was Mrs. Calit's first Halloween in the United States. She is a recent arrival from the Philippines.

Her husband, Florentine, a crew member on the carrier Midway, tried to explain things to her before starting on a training cruise Monday. He stowed a week's supply of food in their apartment and left a bag of trick or treat goodies.

But Mrs. Calit became terrified when great hordes of strange creatures descended. After treating the first waves, she locked the doors and windows.

She kept them locked until Thursday. She telephoned a neighbor, Gertrude Aden, and explained her plight. Mrs. Aden was unable to convince her that all was clear and notified police, who finally applied the convincer.

Thirty one states and the District of Columbia have individual income taxes; 10 withhold all or part of the tax from wages and salaries. A 20th will begin to do so next year.

Port Orchard man burns to death in auto wreck

By THE ASSOCIATED PRESS

A car went off a curve, overturned and caught fire Thursday night near Bremerton, burning its driver to death.

In other fatal traffic accidents in Washington, another car was hit by a train south of Chehalis, and a car overturned on a country road east of Ellensburg. Both drivers were killed.

The State Patrol identified as Ben Lonnie Hammock, 32, of Port Orchard, the man burned to death. The accident was four miles south of Bremerton on Highway 21.

British Labor Party in internal row

LONDON (AP) — Left-wing Labor party rebels who want Britain to scrap nuclear weapons and its NATO alliance today sought new strategy to continue the fight after failing to shelve Hugh Gaitskell as party leader.

Gaitskell, a supporter of the Conservative government's general defense policy, kept the top party post by a 2-to-1 majority over left-winger Harold Wilson in balloting by Labor members of Parliament. The 166-81 tally, the result of week-long voting, was announced Thursday night at a party caucus.

NEW MOVES

But even while Gaitskell was having a celebration dinner with his family, Wilson's supporters met to plan new moves.

The conservative Daily Sketch reported that the rebels planned to form a splinter party, which would cut regular Labor strength in Parliament by nearly a third. The paper said the leftwingers would ask parliamentary leaders to treat them in future as a "second opposition."

Such a move was hinted earlier by Emanuel Shinwell, a veteran member of the leftist group. He suggested that Richard A. Butler, Conservative leader in Parliament, discuss arrangements for parliamentary business with representatives of Labor's rank and file rather than with official party leaders.

Butler refused to join in the internecine strife on the other side but said he would take into account whatever "hydra-headed arrangements may emerge."

DEBATE

Shinwell and Sydney Silverman, another leftwinger, led an unsuccessful demand in the House of Commons for debate on a motion condemning the government's decision to provide a base in Scotland for U.S. nuclear Polaris-firing submarines.

The motion, backed by 40 leftwing laborities, also demanded removal of all U.S. bases from Britain. But House Speaker Sir Harry Hylton-Foster refused to accept the motion because it was not submitted by Gaitskell and the official party leadership.

THREE-WAY VACCINE

MOSCOW (AP) — Soviet researchers have developed a three-way vaccine against diphtheria, whooping cough and scarlet fever, Tass reported today. The Soviet news agency said the disease rate of children treated with the new vaccine was cut 93 per cent.

Plankton, microscopic plants and animals which grow in incredible supply in the ocean, is the sole food of many valuable fish including the blue whale.

(Paid Advertisement)

WHICH WILL YOU CHOOSE... ...IN TUESDAY'S ELECTION?

The Rosellini RECORD or LLOYD J. ANDREWS

Here is the man with the heart, the head, the courage, and the experience to be your GOVERNOR

LLOYD J. ANDREWS

I believe:

- in defined functions of state government.
- in ethical business management for state government.
- in pay-as-you-go finance.
- in a balanced budget.
- in improving the job climate.
- in state and local support of education.
- in an honest and efficient public assistance program.
- in the protection of civil rights for all citizens.
- in completed highway projects.
- that the liquor business can be handled without kick-backs.
- that candidates must support their convictions.
- in accomplishments—not just promises.

The people must control the government . . . not the government control the people. Shoulder-to-shoulder, we Americans can return state government to its citizens.

LLOYD J. ANDREWS

[X] Vote for the positive candidate

LLOYD ANDREWS

for GOVERNOR

Republican

Andrews for Governor Committee, Walt Woodward, Chairman • Vance Building, Seattle

Businessmen guess that dip will continue until early in 1961

By SAM DAWSON
AP Business News Analyst

NEW YORK (AP) — Business economists—who should, by now, be used to living dangerously — already are beginning to release their predictions for 1961.

As always the guesses vary widely. But a majority seem to fall into what may prove to be a pattern for the big outpouring of predictions that traditionally marks the final days of any old year.

More than half of those gussing today think that either the present general slackness will continue well into next year or that there will be a further, if slight, dip in the first half of 1961. Most of those so minded add they hope for a good recovery in the second half of next year.

MORE CONFIDENCE

Vociferous exceptions are taken to this pattern by some. They see the first half of next year as better for business than was the first half of this year, when many industries were sliding from peak levels.

Others cite what they consider a much more general degree of confidence among business men right now than was noted in the fall of 1957 when many industries were entering a recession.

Political opinions may well color many views. A majority of purchasing agents, for example, are reported seeing little change in the business climate if the Republicans win, and a marked change in Washington's attitude if the Democrats take the White House. They worry about what as yet unknown course new policies might take.

OWN PROBLEMS

Many predictions also bear the mark of the businessman's own problem—whether his chief concern is to sell his products to the consumers and thus needs to bolster their confidence; or whether he sells materials to other businessmen, and has to take into consideration their opinions; or whether much of his business prosperity is tied to orders from governments at the various levels.

The National Association of Business Economists has held a guess-swapping meeting in New York. Publicly the majority went on record as looking for a moderate dip early in 1961 followed by a rise.

The National Industrial Conference Board polled 173 manufacturers and found six out of ten of their spokesmen on economics looking for profits and new orders to be unchanged or lower in the first half of 1961, compared with the year before, and the other four looking for an increase.

Government economists have been very vocal. Those in this administration express generally optimistic views—usually offset by those who served in previous administrations.

Former Truman secretary gets out of prison

WASHINGTON (AP)—Matthew J. Connelly, a White House secretary under former President Truman, gets out of prison Saturday.

His release on parole comes a week earlier than the Nov. 12 date previously announced, the Justice Department said Thursday because of allowance for good behavior. He is in the Federal Correctional Institution in Danbury, Conn.

He entered prison May 4 to start a two-year sentence imposed on charges of conspiring to prevent filing of an income tax evasion suit against Irving Sachs, a St. Louis shoe manufacturer.

T. Lamar Caudle, convicted with Connelly, was paroled last week. Caudle had been assistant attorney general in the Truman administration.

COME OUT EVEN

PORTLAND (AP) — There are 171 Democrats and 171 Republicans registered in precinct No. 171 Democrats and 171 Republicans registered in precinct No. 171 here.

NAVAL SPEEDSTER—Cmdr. John F. Davis of Chicago holds model of the F4H Phantom II fighter at the Pentagon. He piloted jet in a circular course at Edwards AFB, Calif., and averaged 1,390.21 miles an hour. Navy claims it is a closed circuit speed mark.

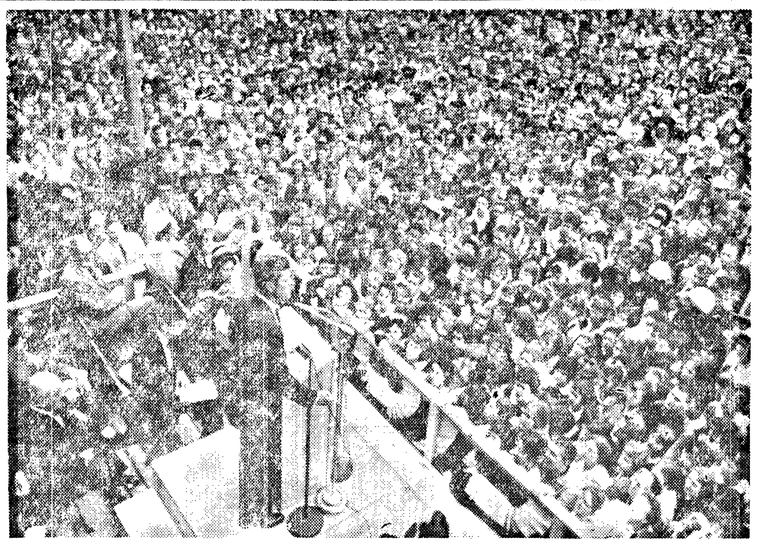

Kennedy Draws Crowd

Thousands of men, women and children jam the street in front of the Lawrence Hotel in Erie, Pa., as Sen. John Kennedy, Democratic presidential nominee, makes a campaign speech.

Melekh freed on bail after protest

NEW YORK (AP)—Igor Y. Melekh, United Nations secretariat employe accused of spying for the Soviet Union, goes free today on bail—but he is under federal court order to remain in Manhattan.

Melekh, 47, was ordered released Thursday in $50,000 bail pending a hearing next Wednesday on proceedings to move him to Chicago, where he was indicted with Willie Hirsch for allegedly seeking military maps and photographs of the Windy City for transmission to the Soviet Union.

SOURCE OF BAIL

The government vigorously protested the source of the bail money, which was produced in cash by two Soviet Embassy officials from Washington. The money was handed to Melekh's wife, Irina, who in turn gave it to the court.

U. S. Atty. S. Hazard Gillespie Jr. objected to the bail money coming from sources enjoying diplomatic immunity who could not be prosecuted if Melekh failed to appear for his Chicago hearing. He also objected to Mrs. Melekh posting bond.

However, federal Judge Edward Weinfeld told the government prosecutor:

"Now, Mr. Gillespie, either we are living under a constitution or we are not. She (Mrs. Melekh) has control of the money. I suggest, to whom can a person turn for bail but family and friends. If an American citizen were arrested in a foreign country he would have a perfect right to run to the American embassy for aid."

BARRED

Judge Weinfeld said Melekh must not go to the U.N., which is international territory, or to the Soviet U.N. delegation headquarters or to any foreign embassy where he might seek sanctuary. He also is barred from any piers, railroad trains or terminals of any kind.

Hirsch, 52, a German-born free lance illustrator for medical magazines, remains in custody.

Melekh and Hirsch were arrested by the FBI on Oct. 27.

BANK RESOURCES

OLYMPIA (AP) — Resources of Washington's 66 state-chartered banks stood at a record $771.59 million on Oct. 3; State Banking Supervisor Joseph C. McMurray said Thursday.

This was an increase of $11.28 million since June 15.

Loans and discounts increased from $408.16 million to $423.53 million during the three-month period. The banks' investment in U. S. government obligations decreased from $199.54 million to $196.02 million.

Idle Hour Farm's Little Mo is named for Maureen Connelly, the former tennis champion.

QUEEN OF ANGELS
RUMMAGE SALE
Queen of Angels Gym
11th and Oak
FRIDAY & SATURDAY
Nov. 4 and 5—9 a.m. To 5 p.m.

★ ANNOUNCING ★
Rainbow Fish Co.
Previously Owned by Bob Smith, has Moved from 105½ E. First and Become an Integral Part of
Evergreen Meats & Seafood
First and Cherry Sts.
OWNED BY: Harry Bradford and Thomas A. Carr

PENNEY'S Shop
ALWAYS FIRST QUALITY!
Tonite 'til 9:00

ONE YARD
SKIRT LENGTHS
● Woolens and Wool Blends
● 54" to 58" Width.
$1.66

MISSES' BRIEF STYLE
COTTON PANTIES
● Good Quality
● Sizes Small, Med., Lge.
4 pr. $1

MISSES' COTTON PRINT
FLANNEL PAJAMAS
● Colorful Patterns
● Sizes 34, 36, 38, 40
$1.77

GIRLS' WINTER WEIGHT
COTTON PANTIES
● Excellent Quality
● Sizes 4 to 14
3 pr. $1

SAVE! SAVE! SAVE:
ON
SHOES
FOR THE FAMILY
CHILDREN'S OXFORDS 1.99
● Sizes 11½ to 2
MISSES FLATS AND TIES 2.99
● Reduced to Clear
MEN'S OXFORDS 7.77
● Sizes 6½, 8½, 9½, 10, 11

Paid Advertisement
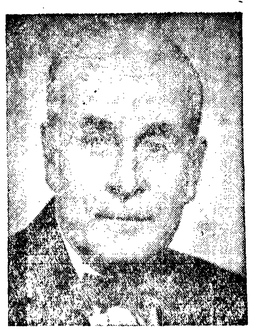
RETAIN
JAMES L.
McFADDEN
Democrat
STATE REPRESENTATIVE
Dr. McFadden has introduced and had passed legislation making cough mixtures available only on a doctor's prescription. This has kept these dangerous drugs out of the hands of teen-agers, as is occurring in the east.
I believe that we need a doctor in the house.

National growth consideration in power plans

SALT LAKE CITY (AP) —Delegates turned to a lengthy list of resolutions Friday as they prepared to end a two-day convention of the National Rural Electric Cooperative Association's Western Region 9.

But first they heard Sen. Frank Moss, D-Utah, declare the time is past when a water power project should be justified solely on the ratio of its benefits to its costs.

"We must begin now," he said in his prepared text, "to take into account its effect on our rate of national growth, on our national interest, and on our national aspirations . . .

"The Federal Power Commission says that by 1980 we will need almost four times the installed (power) generating capacity we now have, and that it is mandatory that the United States start immediately to employ new and revolutionary techniques of water resource development, conservation and re-use."

The list of proposed resolutions before the estimated 250 delegates included items: opposing any hike in existing Rural Electrification Administration interest rates; endorsing the proposed wilderness bill; urging more grass-roots representation on the Federal Reserve Board, and supporting the proposed Nez Perce Dam instead of a utility-backed High Mountain Sheep Dam on the middle Snake River in Idaho.

Another resolution would urge repeal of an amendment to the Public Works Act, which now bars the U. S. Bureau of Reclamation from erecting a transmission line in any case where a private utility is willing to build it. This provision drew heavy fire from speakers at Thursday's sessions.

'TOLL GATES'

Clyde T. Ellis, general manager of NRECA, said the amendment lets private power companies "establish toll gates between the dams and the consumer-owned municipal and cooperative electrical systems."

A telegram from John F. Kennedy, the Democratic presidential nominee, was read to the delegates from Alaska, California, Idaho, Montana, Oregon, Nevada, Utah and Washington. In it, he promised if elected to replace "the government campaign against rural electrics" with "a climate of friendly encouragement."

Governor to visit South America

WASHINGTON (AP) — Govs. Albert D. Rosellini of Washington and Mark O. Hatfield of Oregon are due in New York Nov. 12, just four days after the election, to catch a plane bound for South America.

The Argentine Embassy listed Rosellini and Hatfield Thursday among governors of 36 states and three territories who have accepted an invitation to visit Argentina and Brazil.

The embassy said nearly all of the governors would be accompanied by their wives, and some indicated they would bring special assistants or secretaries.

MAY VISIT AFRICA

WASHINGTON (AP)—President Eisenhower may visit Nigeria and perhaps a number of other African nations after his term ends in January.

The White House announced Thursday a formal invitation for an Eisenhower visit to Nigeria "at any time convenient to the President." Made public with it was a statement that the invitaion "will be uppermos in the President's mind in considering plans for the future."

Five killed when plane crashes near freeway

ONTARIO, Calif. (AP)—A small plane piloted by a Los Angeles businessman fought for more than an hour to stay aloft in a rainstorm, then plunged onto a crowded freeway and exploded Thursday night.

Authorities said at least five persons were killed. The plane, piloted by wealthy auto dealer Robert A. Yeakel, 41, burst into countless small fragments near the east city limits of Ontario.

Four cars were struck by the hurtling wreckage, three of them demolished, according to witnesses. One motorist was fatally injured. All four persons on the plane were killed.

Yeakel, who tagged himself "The Lucky Dutchman" early in his business career, was a familiar figure on television which he used extensively for automobile advertising. He also was a desert land developer and in 1957 made an unsuccessful bid to become mayor of Los Angeles.

The plane plummeted from the rainswept sky "like a shooting star," one witness said. It crashed on the shoulder of the San Bernardino Freeway, the main traffic artery from Los Angeles to inland cities to the east.

The crash scene was 25 miles east of Los Angeles.

Authorities said the victims, in addition to Yeakel, were his sons, Kenneth, 23, and Robert Jr., 14, and business associate Joseph Taylor, 41, of Newport Beach.

Jose Castanada, 48, an itinerant farm worker, was fatally injured when the wreckage hit his car.

Yeakel's Piper Comanche apparently had been in trouble for some time. An hour and six minutes earlier, authorities said, it clipped power lines on the outskirts of Pomona, darkening a large area.

A hurricane that hit Florida in November, 1935, was called "Yankee Storm" because it moved in from the north.

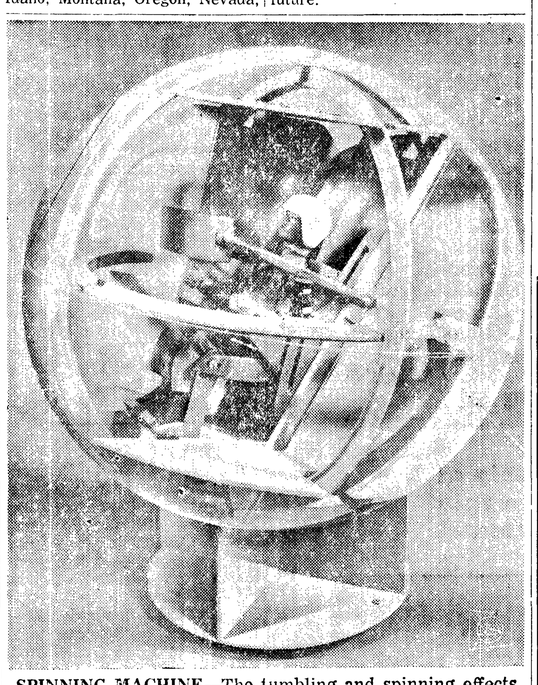

SPINNING MACHINE—The tumbling and spinning effects of a satellite in orbit will be studied by Air Force scientists in a simulator now under construction. Transparent model above shows the design of the unit, which will be a 10-foot-diameter glass fiber ball riding on a cushion of air. The motor-powered ball, under control of the pilot, will pitch, yaw and roll in all directions to test his physical and mental reactions. The simulator is being built by Norair Division of Northrop Corp. for the School of Aviation Medicine, Brooks AFB, San Antonio, Tex.

Peoples FRIDAY NIGHT SPECIALS

SALE!
Thermal Underwear
Reg. $1.99 ea. $1.50 Each Piece
Men's thermal underwear. Long sleeve top shirt. All cotton drawers with elastic cuff. Warmth without weight. No starch. Easy to wash. Sizes: S, M, L, and XL.
● STREET FLOOR

SALE!
23" TV Dog
Reg. $4.99 $2.99
Giant TV sleeping dog made of rayon and flannel. Wonderful as a child's hassock, to play with or as a head rest.
● LOWER FLOOR

SALE!
Stamped Cases
Reg. $1.39 99c
Save on Peoples Own First Lady Pillow Cases . . . stamped and ready to embroider in attractive patterns. You'll want to buy several. Make them for your own home and Xmas gifts.
● LOWER FLOOR

SALE!
Boxer Slacks
Reg.. $1.99 2 Pr. $3
Lined boxer slacks in solid colors. These corduroy slacks are fully flannel lined. Many colors to choose from. Sizes 3 to 6.
● STREET FLOOR

SALE!
Wastebaskets
Reg. $1.99 $1.00
Metal wastebaskets. Beautiful decorator designs which include mosaics, florals, kitchenette and birds. An attractive and useful household item.
● STREET FLOOR

SALE!
Metal TV Tray
Reg. $1.99 $1.00
Jumbo size TV tray with brass handles. Four patterns to choose from in floral, fruit, unicorn designs in white, black and grey.
● LOWER FLOOR

SALE!
36" Curtains
Reg. $1.99 $1.00
Matching Valance .....59¢
Tier curtains in 100% dacron. Solid color. Cafe curtains in drip-dry cotton prints.
● LOWER FLOOR

SALE!
Seamless Hosiery
2 Pr. For $1.29
Sheer, lovely seamless hosiery in plain or mesh stitch. Sizes 8½ to 11. Rose beige or light taupe.
Full Fashioned Hosiery. 2 pr. $1
● STREET FLOOR

(Paid Advertisement)

Vote For
Ralph Lawrence
(INCUMBENT)
★ ★ ★
Public Utility District Commissioner
District No. 2
★ QUALIFIED ★ EXPERIENCED
YOUR SUPPORT WILL BE APPRECIATED

(Paid Advertisement)

Few Men Have Ever Received This Tribute!

This unusual tribute to Lieutenant Governor John A. Cherberg, was signed by every member of the Senate.

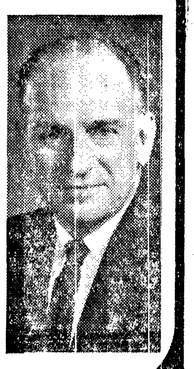

"To the Hon. John A. Cherberg in sincere appreciation of the outstanding performance as presiding officer of the Senate of the State of Washington, Thirty-Sixth Legislative Session, and for his dedicated attention to the duty of his office, and his constant striving to advance the best interest of the people of the State of Washington, always with responsibility, with dignity, with high principle and with impartiality and loyalty to the Senators over whom he has so nobly presided."

Re-elect JOHN A.
CHERBERG
LIEUTENANT GOVERNOR
DEMOCRAT
Citizen's Committee for Cherberg
Joe Dubsky, Chairman, Seattle

Wounded guard reported to be out of danger

FT. LEWIS, Wash. (AP) — A young soldier from Oregon was reported on the mend Friday after being critically wounded trying to thwart a $30,217 holdup. His assailant was still sought.

Madigan Army Hospital attendants said Pfc. Paul A. Gallegos, 2[illegible], of Nyssa, Ore., was expected to recover, barring complications. He was shot in the abdomen Wednesday and underwent emergency surgery through most of that night.

The FBI joined local, state and military police in the search for the bandit, who snatched a money bag as it was being transferred from the commissary to the quartermaster building by a courier. Gallegos, guarding the courier, was shot as he went for his gun.

The robber slugged the courier, S. Sgt. C. Kenneth O. Brown, 40, and fled.

Bloodhounds brought from the Lewis County sheriff's office were put on the trail of the bandit, but they lost the scent a short way from the holdup scene.

Sea lilies are really animals, but they look like the plant for

Texans keep closemouthed on voting favorite

Editor's Note — Six big states, with a massive total of 185 electoral votes, very probably hold the keys to the White House in this year's presidential contest. The situation in Texas is sized up in this, the fifth of an Associated Press series.

By DAVE CHEAVENS

AUSTIN, Tex. (AP) — Both parties publicly roared victory claims for Texas' 24 electoral votes but worked desperately as if to stave off defeat in the last days of the presidential campaign.

Their immediate objective was an estimated 5 to 15 per cent who can't or won't tell the pollsters how they are going to vote.

From the first it has been a campaign of cross-currents and uncertainties.

The biggest question now as it was early in the campaign is Sen. John F. Kennedy's religion.

The next biggest question is how much Vice President Richard M. Nixon will benefit from the carryover of Dwight D. Eisenhower's political charm that put traditionally-Democratic Texas in the Republican camp in 1952 and 1956.

Closely related to these and half a dozen other turbulent undercurrents battering the state's estimated 2½ million voters is the unusually heavy percentage of those who are silent or undecided.

Most of the recent polls timidly indicated a faint leaning toward Kennedy and Sen. Lynden B. Johnson in a state where the professional and expert political opinion said the big word was doubt.

DECISIVE

The unknown 5 to 15 per cent could on Nov. 8 make it a decisive victory for either the Democrats or the Republicans. It also could give to either party a hairline decision.

Three Associated Press surveys of 24 key counties at two-week intervals consistently turned up one factor: The voter who often truculently and flatly refused to talk about his intentions.

The surveys extending from late September into early November tapped these sources: Local political leaders such as county judges who usually are close to the grass roots: Some country newspaper editors; and on the state level, established campaign publicists or managers and lobbyists who make their living out of the raw material of public opinion.

This survey, plus at least two commercial opinion polls, plus the latest statewide studies by newspapers, indicate that the race is close and the outcome uncertain.

Built-in evidence of this comes from the strategists of both parties.

The Republicans booked Nixon into Texas for a return engagement in three vote-heavy big cities this week.

The Democrats brought their Kennedy-Johnson team back to Johnson's home state for two appearances in heavily - populated areas untouched in Kennedy's first tour.

Both parties have put on the strongest pressure ever exerted in a presidential race in Texas because of the baffling array of unknowns, such as:

1. Will Johnson's No. 2 place on the ticket help or hurt with the average voter? Johnson has made many friends and many enemies in his long career in public office. There was a division of opinion at home on whether he should have taken the vice-presidential nomination.

2. Will Johnson's double entry as a candidate for re-election to the Senate and for the vice presidency stir up enough resentment to make it a factor? The Republican speakers have made much of it throughout the campaign, especially his active Senate opponent, John G. Tower.

CATHOLICS

3. Will Texas' non-Catholics listen to some of their preachers or to the politicians? Both Democratic and Republican leaders tell them not to let the fact that Kennedy is a Roman Catholic influence them. Many ministers, spearheaded by militant Baptists, have said or intimated that Kennedy's church loyalty could or might disqualify him for the presidency, in the face of his repeated avowals that it would not.

Recent developments in which some Baptist leaders have also raised questions about Nixon's and Henry Cabot Lodge's views on government aids for private schools could help the Democrats. The Puerto Rican church-political controversy could help the Republicans.

4. How much effect on normally-Democratic voters will former Gov. Allan Shivers' "Democrats for Nixon and Lodge" organization have? How strong is a separate campaign by a group called "Texans for Nixon" led by a prominent Baptist layman, Dallas insurance man Carr P. Collins?

The Republican organization has also been unusually active. It offers the largest number of state office and legislative candidates in history and some of them have a chance to win or make a good showing.

The GOP has welcomed Shivers and Collins. Shivers and Johnson are old political enemies and much of the oratory in the last two weeks has been a renewal of their feud. Shivers was the top Democratic leader who bolted to help Eisenhower in 1952 and 1956. Johnson says that there have been no such defections on the state level among Democratic officials this time and that this will be a strong factor. Shivers is equally confident that many voters will follow him again.

LODGE

5. Will Lodge's statements regarding a Negro in the Cabinet disturb conservatives, who generally are also segregationists, and thereby hurt the Republican cause? Democratic leaders say Lodge can't match Johnson as a vice-presidential candidate, that he doesn't appeal to Texans. They say the fact that his one appearance here was not followed up by a repeat such as Nixon's is a sign of his weakness.

A 17 per cent undecided element was reported in mid-October by the Joe Belden Texas poll which also at that time had 44 per cent of the decided voters favoring Nixon, 39 per cent Kennedy.

A poll by Lou Harris Associates at the end of October showed Kennedy 49 per cent, Nixon 41, and undecided 10.

Republicans widely quote the Belden poll and Democrats the Harris survey.

Official statements by state leaders of each campaign were warmly confident with the election only a few days away.

Said Kennedy-Johnson Director Gerald C. Mann: "I am certain the Democratic ticket will have the overwhelming approval of Texans."

Said Republican State Chairman Thad Hutcheson: "I feel confident that Texas is going for Nixon."

Both leaders claimed a high pitch of worker enthusiasm plus large numbers of volunteers as signs of victory.

(Paid Advertisement)

Paid Advertisement

Jackson and Magnuson Want

Payson PETERSON ON THE Democratic Team in CONGRESS

PAID FOR BY PAYSON PETERSON FOR CONGRESS COMMITTEE—SNOHOMISH, WASH.—HERB NESS, CHMN.

(Paid Advertisement)

"...the finest capital team in history!"

That's what veteran capital reporters are saying.

Governor Rosellini said four years ago that the key to good government is the kind of people who serve in it. True to that promise, he has appointed persons of highest professional reputation and personal backgrounds to chart the course of state government.

These are just a few of Washington State's outstanding people who are serving together on the Rosellini team. Check their names carefully ... they're members of the greatest working team this state has ever seen!

A TEAM ... You can measure

Reading Top to Bottom Left to Right

DIRECTORS

Charles W. Hodde, *Director, Dept. of General Administration*
Jerry Hagan, *Director, Dept. of Labor and Industries*
Dr. Garrett Heyns, *Director, Department of Institutions*
Mrs. Louise S. Taylor, *Director, Department of Licenses*
Milo Moore, *Director, Department of Fisheries*
William A. Bugge, *Director, Department of Highways*
Otto S. Johnson, *Act. Commissioner, Employment Security Department*
Francis Pearson, *Chairman, Public Service Commission*
Earl Coe, *Director, Department of Conservation*
Sam Boddy, Jr., *Acting Director, Department of Commerce*
Joseph D. Dwyer, *Director, Department of Agriculture*
Roy A. Betlach, *Chief Washington State Patrol*
William S. Schumacher, *Chairman, Tax Commission*
Dr. Bernard Bucove, *Director, Department of Health*
Don G. Abel, *Chairman, Liquor Control Board*
John Vanderzicht, *Director, Dept. of Parks and Recreation*
George M. Haskett, *Adjutant General*
Warren A. Bishop, *Budget Director*

REGENTS & TRUSTEES

John L. King, *Regent, University of Washington*
Harold S. Shefelman, *Regent, University of Washington*
Joseph Drumheller, *Regent, University of Washington*
Mrs. Scott A. Bullitt, *Regent, University of Washington*
Judge Robert J. Willis, *Regent, University of Washington*
Dr. Albert B. Murphy, *Regent, University of Washington*
Herbert S. Little, *Regent, University of Washington*
Mrs. Henry B. Owen, *Regent, Washington State University*
Rodgers Hamilton, *Regent, Washington State University*
Leo Weisfield, *Regent, Washington State University*
Alan Rogers, *Regent, Washington State University*
William Goodwin, *Regent, Washington State University*
Thomas P. Gose, *Regent, Washington State University*
Dr. Milton W. Durham, *Regent, Washington State University*
Victor J. Bouillon, *Trustee, Central Wash. College of Education*
Roy Patrick Wahle, *Trustee, Central Wash. College of Education*
Archie S. Wilson, *Trustee, Central Wash. College of Education*
Selma Therriault, *Trustee, Central Wash. College of Education*
Mary Ellen Davis, *Trustee, Central Wash. College of Education*
Zelma Morrison, *Trustee, Eastern College of Education*
Mrs. Hazel Loughbon, *Trustee, Eastern College of Education*
Harvey Erickson, *Trustee, Eastern College of Education*
Melvin B. Voorhees, *Trustee, Eastern College of Education*
Joe M. Smith, *Trustee, Eastern College of Education*
Joseph T. Pemberton, *Trustee, Western Wash. Coll. of Education*
Stephen L. Chase, *Trustee, Western Wash. Coll. of Education*
Marshall Forrest, *Trustee, Western Wash. Coll. of Education*
David G. Sprague, *Trustee, Western Wash. Coll. of Education*
Mrs. Bernice Hall, *Trustee, Western Wash. Coll. of Education*

These dedicated citizens are providing leadership at every level of state government. Vote to retain this team and the progress they are bringing to our state!

FOR 4 MORE YEARS OF DEMOCRATIC PROGRESS!
ROSELLINI
DEMOCRAT
ROSELLINI CAMPAIGN COMMITTEE
Sen. Warren G. Magnuson and Sen. Henry M. Jackson, Honorary Chairmen
H. Dewayne Kreager, Chairman

Steel from old Narrows bridge going abroad

SEATTLE (AP) — Steel from the first Tacoma Narrows Bridge, which collapsed 20 years ago next Sunday, is reported on its way abroad.

Louis Schwartz, president of the Rail Water Terminal here, said Thursday a syndicate headed by his firm has purchased scrap from a section of the Peace River bridge in British Columbia which collapsed Oct. 16, 1957.

Salvaged steel from the Tacoma Narrows span had been used, he said, in construction of the Peace River bridge.

Schwartz said the syndicate planned to sell the scrap on the export market. He said it would be shipped abroad after moving by rail from Fort St. John to Vancouver, B. C.

PIONEER PASSES

SEATTLE (AP) — Benjamin Ewing Boone, who rode into the West more than 60 years ago, died Thursday at his ranch in nearby Bothell. He was 84.

Boone, an early day supporter of the Ellensburg Rodeo and the Pendleton Roundup and later a judge at those events, rode a horse from Texas to Montana about 1896. He later rode to Seattle and founded Boone & Co., an automobile firm.

READ KNOW THE ISSUES VOTE

(Paid Advertisement)

SEATTLE: Mrs. John E. Bentley; Mrs. C. W. Robinson; W. R. Rue; Truie B. Skow; Robert C. Manchester, M. D.; Philip M. Rogers, M. D.; Oren W. King; R. C. King; James F. Osborne; Fred Rogers; Marjorie E. Quitshund; D. M. Rogerson; Robert C. Wilson; Virginia M. White; Marilyn Webster; Hiram A. Walker; Roy Smith; A. R. Smith; R. C. Rose; Georgia J. Quinn; Bette Morrissey; Marvin M. McEntire; Lawrence R. Lee; H. Jones; Donald L. Jones; Elmer E. Johanson; Charles S. Hofstatter; Jacob W. Fisher; Mr. & Mrs. John F. Proctor; Clarice M. Eklund; Byron A. Eklund; Gordon C. Woodland; W. B. Allen; Grace M. Brady; A. N. Brady; Mr. & Mrs. E. Sam Dick; Jerome Farris; Frank Kirk; Lawrence Webb; William R. Frey; James A. Salo; Arnold B. Robbins; Sanford J. Kuznetz; Garey Lamphear; Charles O. Below; Richard Weisfield; Ray Torbenson; Richard M. Thatcher; C. L. O'Neill; D. R. Renbarger; William C. Denison; Thos O. Wimmer; Helen F. Gerlach; John E. Stephens; Ed T. Fredrich; Ferdinand Schmitz, Jr.; R. W. Jones; Gerald Oaksmith; Arne Vesoja; E. V. Walby; Jerry Bryant; Ancel H. Payne; Harold L. Scott; Martin V. O'Donnell; S. L. Anderson; Frank Morris; Kiefer Fobes; Harold Mathers; U. W. Killingsworth; Jack D'Amico; Doris J. Eash; Herbert M. Reichert; Martin J. Omoth; Dennis Samson; Bruce Smith; Paul Hilborn; E. D. McFarland; Mary Karen Rogers; Marvin Tipp; Stanley Marblestone; Ben W. Cichy; Ed F. Riley; Ralston R. Cunningham; John I. MacNichol; H. James Rowland; E. S. Tremaine; F. E. "Todd" Hansen; Churchill Griffiths; Carl E. Swanson; Lana R. Kurtzer; G. T. Treadwell; Tom Verhoef; Don Olson; R. D. Biddison; Warren L. Wolfe; J. D. Danberg; R. C. Geiger; Bill Lagerquist; Mrs. W. H. Branch; Gordon L. Whitney; Glen M. Edmonson; Addis Gutmann; Daniel B. Allison; Kenneth Meisnest; John T. Ballard; Richard T. Saunders; M. D. Harmon; James L. Wilson, M.D.; Robert A. Stewart; J. F. Hayward; Max D. Crittenden; A. M. McLean; R. R. Walters; Edward Brady; E. F. Maxwell; Edwin Mott; John V. Block; Douglas L. Booth; Paul C. Evans; John M. Haydon; M. W. Agather; Chas. E. MacQuarrie; Sam Lake; A. L. Ganson; Okey G. Rice; Donald W. Sutherland; R. L. Hass; Robert D. Ladd; James Garrison; Ronald A. Murphy; Don F. Dixon; David F. Purnell; Albert Heglund; Howard W. Jones; D. M. Cash; Donald D. Venables; Ronald L. Babcock; Mel Barr; R. J. C. Feldsted; Wm. W. Simon; George A. Golden; Martin Pick; Fred H. Sethmann; Jennie Driver; Lee R. Tillotson; Isabel F. Simon; Tauno A. Ottelin; Sam Heller; Agnes H. Rogers; A. R. Palmer; Marvin A. Erickson; M. F. Pugh; Warren C. Johnson; D. M. Cash; Johanne A. Mingo; John E. Ryan; Joanne M. Uhler; Allen C. Blair; M. C. McDonough; Carlos Flohr; Harold G. Tipton; Ed F. Riley; Douglas E. Anderson; P. G. Knox; Hal G. Higgins; Lillian A. Hanson; William F. Wisman; Henry M. Pettit; William Y. Nishimura; Vernon F. Hamelstrom; Alfred P. Benson.

SPOKANE: Kenneth McFarlen, M. J. Sargent; Wayne L. Miller; R. L. Nelson; Mr. & Mrs. N. J. Osborne; Kenneth B. Vaunice; Gabe E. DeRoeth; Mr. & Mrs. Aaron Martin; Gerald H. Kirkingburg; Jacob Olsen; Charles E. Cook; Ross A. Goodrich; John Simchuk; Cleo L. Llewellyn; R. J. McAlpin; Bert F. Rivers; J. W. Osbrink; K. Fillinger; James H. Hunter; C. P. Bursch; William L. Sahlberg; Margaret Stickney; Harper Joy; Fred L. Hecker; A. C. Peterson; William C. Roberts; Lena Hale; Earl B. Dusenbery; Jim Barber; Phillip Jabbora; Hammitt Porter; Jack N. Divine; R. M. Spiger; James A. McCluskey, Jr.; James R. Agostino; Irvin Feist.

EVERETT Beulah Shaffer; Mrs. Eleanor Muck; Lloyd S. Wold; Dean A. Bostwick; Dick Holt; Chuck Lee; Maysie Lee Burns; Al Orsland; A. A. Granstrom.

We're FOR DAYLIGHT SAVING TIME

We urge you to vote FOR INITIATIVE 210

COMMITTEE FOR UNIFORM TIME
MAX CRITTENDEN, *Jaycee State Chairman*
BOB STEWART, *Jaycee Co-chairman*

TACOMA: William Heintz; J. P. Hart; R. L. Milton; C. L. Griggs; Nelson H. Van De Mark; Vernon V. Caddigan; Elmer L. Butler; T. G. Calbreath; Walter M. Stanger.

BELLINGHAM: Ted O. Johnson; T. J. Bamford; D. B. Stewart; Louise E. Lambert; Russell de Lopez; George K. Boney; Marjorie W. Olson; Robert O. Anderson; Deryl K. Young; Charles Halbert; Clayton E. Rogers; Marjorie Louise Erickson; Robert V. Gregory; Howard H. Jones.

BREMERTON: Edward E. Freitas; Michael E. Farrow; Reginald W. Reed; Carl W. Bell; Sam W. Fitz; Donna Jo Powell; J. L. Peck; Richard A. Brown; H. B. Jenkins; Mrs. Robert Johnson; Cliff H. Neilson; Richard K. Weld; David N. Allen; Harold E. Purbaugh; Leo G. Bellarts, Jr.; L. A. DeJarnett; George Tillett; Paul A. Krenzke; G. H. Bechtel; Vernon W. Jones; N. T. Petterson; Forrest A. Swan.

ABERDEEN: Robert Sandstedt; R. J. Ultican, Jr.; Russell G. Spere; E. D. Cosper, Jr. **AUBURN:** Don Rippey; Robert C. Klontz; Harold Edgar; Ken Noftsker. **BELFAIR:** Edward B. Cokelet; William P. Venard. **BELLEVUE:** William T. Patten; M. Leslie Andrews; Wesley E. Johnson; Audrey E. Andrews; Neil L. McReynolds; James A. Smith; John P. Rohrer; Dick Green. **EDMONDS:** Mrs. E. L. Triem; Dwight Thomas, Jr.; Elden M. Nysether; Jake Evenblij; Gene L. Caraker; Jack D. Wheeler. **ELLENSBURG:** Dick Munson; J. Cameron Cutler; Eric De Sol; R. L. Thompson. **ISSAQUAH:** Leah Burleton; W. E. Burleton; Dick N. Anderson. **MERCER ISLAND:** Clifford C. Gregg Jr.; Ken R. Quarles. **MOUNT VERNON:** Joe Von Moos; Jim Walker; Bryce Franklin. **OLYMPIA:** Ralph E. Gronemyer; Frank J. Woody; E. H. Binger; L. M. Vamerly; A. L. Osberg. **PORT ANGELES:** Charles Linde; Ronald G. Buck. **PORT ORCHARD:** Robert E. Weaver; Les Stedman; Laurence K. Severson. **PULLMAN:** Glenn F. Harper; Guy R. Allen. **RENTON:** Weldon D. Bagley; Tom J. Cochran. **VANCOUVER:** J. F. Avery; Richard I. Cantonwine; Pat Patrick. **WALLA WALLA:** Mr. & Mrs. Buell J. Felts; Mel Hass. **YAKIMA:** John A. Cantwell; Ray K. Embree; Guy Shinn; Douglas Stansbery, Jr.; Roger H. Schramm; Ronald D. Whittemore.

LINCOLN THEATRE CL 7-7997 Now
Ends Saturday Night
Cont. Sat. from 1:00 P.M.
NOW ALL THE THRILLS OF MARK TWAIN'S MOST FAMOUS STORY!

MARK TWAIN'S
The ADVENTURES of HUCKLEBERRY FINN
in CinemaScope and METROCOLOR
starring TONY RANDALL
PATTY McCORMACK · NEVILLE BRAND
MICKEY SHAUGHNESSY · JUDY CANOVA
ANDY DEVINE · BUSTER KEATON
with FINLAY CURRIE · STERLING HOLLOWAY
featuring ARCHIE MOORE · EDDIE HODGES
M-G-M PICTURE

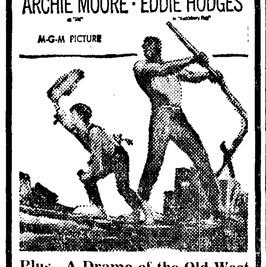

Plus—A Drama of the Old West
ALAN LADD · DON MURRAY · DAN O'HERLIHY
"ONE FOOT IN HELL"

CinemaScope COLOR by De Luxe
STARTS SUNDAY

The Magnificent Seven
COLOR
starring YUL BRYNNER
ELI WALLACH
STEVE McQUEEN
released thru UNITED ARTISTS
PLUS

The BOY and the PIRATES
in Technicolor
featuring CHARLES HERBERT
SUSAN GORDON
MURVYN VYN
released thru UNITED ARTISTS

He just jacks up home to escape lake

WENATCHEE (AP) — Authorities told orchardist Robert Crial he would have to move his house to higher ground to escape the water rising behind the new Rocky Reach Dam.

So Crial moved it—straight up. He built a 20-foot-high mesa for his new homesite.

When Lake Entiat attains full size behind the dam, Crial's mesa will be a peninsula, connected to the nearby highway by a causeway. The lake will cover the Crial orchard, but Crial has not decided if he will replant the trees on ground he owns above the water level.

He said the higher ground wasn't suitable for a homesite and he and Mrs. Crial liked things where they were. Their two-story stucco home was built in 1930 and they never thought once about tearing it down.

So it was jacked up, more than 20 feet in the air, the earthen mesa was piled up, and the house was moved a few feet to its new foundation.

"Folks call it Crial's Mountain or Crial's Island," he said. "I call it Crial's Folly."

KONP PROGRAM RADIO DIAL 1450

NEWS EVERY HALF HOUR

Friday Afternoon

4:30—Vacancy Tonight
5:00—NEWS CENTRAL
5:30—TOPIC TONIGHT: National News
5:35—Local News
5:40—WEATHER CONTROL
5:45—Spotlight on Sports

Friday Evening

6:00—Community Affairs
6:30—Three-Quarter Time
7:05—Evening Show
7:50—Football: Port Angeles vs. Central Kitsap
10:05—Parade of Hits
12:00—Sign Off.

Saturday Morning

6:15—Hotcakes and Coffee
7:00—NEWS CENTRAL
7:15—Hotcakes and Coffee
7:30—NEWS CENTRAL
8:00—NEWS CENTRAL
8:30—Music from Scandinavia
8:55—WEATHER CONTROL
9:00—NEWS CENTRAL
9:15—Morning Show
10:00—NEWS CENTRAL
10:05—Morning Show
11:00—NEWS CENTRAL

Saturday Afternoon

12:00—NEWS AT NOON
12:15—Afternoon Show
4:00—NEWS CENTRAL

NEWS EVERY HALF HOUR

Sequim News

Virginia Keeting, MU 3-4244, Correspondent

Sequim Council OKs purchase of new truck

In the absence of Mayor Peter F. Black, who is ill, Senior councilman Carl Thurston presided over Wednesday night's meeting.

Bills in the amount of $4,588.79 were allowed and ordered paid.

Police Chief Carl Klint was ordered to look into the purchase of signs to be placed at each entrance of the town notifying peddlers of the anti-peddler law

The town clerk was authorized to contact school officials and offer to buy flashers for the "school girl" school zone signs.

The Council authorized more shelves to be placed in the Library. Report was made on the bids for the Utility truck. The Council voted to purchase a GMC truck from Dan Robertson Ernie Gray Motors, coast to be $3,096.52 including trade-in of old truck, without sales tax. Other bids considered were Murray Motors (Dodge) $3,441.80 and Anderson Ford Co., $2,914.00.

Henry Bogle requested a name for the alley south of his property on a triangle in the Markley addition. Bogler Way was the name chosen.

The Council voted to paint the inside of the Town Hall.

Building permits for the month were issued to:

Howard S. Johns, West Alder, garage $300.00.

Sequim Prairie Garden Club, move building, $500.00.

Crest Motel, remodel carports, $1,000.00

VFW Post 4760, connect 2 buildings, $500.00.

On Dec. 1, Mrs. Ruby Trotter will assume the position of town clerk. Mrs Gladys Holmes, who has been clerk for the past four years is retiring.

Dungeness Bridge winners listed

The Dungeness Duplicate Bridge Club met at the Dungeness School House Tuesday with five tables in play. North-South winners were: 1st, Mrs. Joe Tweter, Howard Wood; 2nd, Mrs. James Gates, Mrs. Robert Gaskell; 3rd, Joe Tweter, Charles Southern.

East-West winners were: 1st, Mrs. Robert Barker, Mrs. William Fiander; 2nd, Mrs. Hugh Govan, Mrs. Jane Gatchett; 3rd, Mrs. Jean Packer, Mrs. Siss Tuttle.

Engaged

Mr. and Mrs. George Hartman of Sequim announce the engagement of their daughter Glenda Dickinsen to Robert Clark. He is the son of Mr. and Mrs. Elliott Clark, Sr. No date has been set for the wedding. Graduates of Sequim High School, both young people work in Port Angeles.

Coming Events

SATURDAY

Teen-Age Hi-Fi Dance at Macleay Hall.

MONDAY

Sequim Prairie Garden Club, 1 p.m. dessert luncheon, home of Mrs. C. A. Olson.

Keep Christ in Christmas Committee, 1 p.m., Fireside room, Methodist Church.

Dungeness Community Club, 8 p.m., Dungeness School House.

Delta Iota Chapter of Beta Sigma Phi, 8 p.m., home of Mrs Robert Oswald.

American Legion Jack Grennan Post No. 62, 8 p.m., American Legion Hall.

Sequim School Board, 8 p.m., office of Supt. M. C. Strauss.

TUESDAY

VOTE—all polls open 8 a.m.—8 p.m.

Sequim Chamber of Commerce, 12:30 p.m., Isa's Cafe.

Past Noble Grands (Rebekah's), 1 p.m., home of Mrs. T. J. Clayton.

VFW Post 4760, 8:15 p.m., VFW Hall.

VFW Auxiliary No. 4760, 8:15 p.m., IOOF Hall.

Sequim Chapter of DeMolay, 7:30 p.m., Masonic Temple.

Sequim briefs

To assist the "Get Out the Vote" campaign, the **VFW AUXILIARY No. 4760** will have available a free transportation and baby-sitting service Tuesday. Ayone wishing either of these services are invited to call MU 3-4560, MU 3-5553, MU 3-5545, or the VFW Club Hall MU 3-5921.

The **PRESCILLA CIRCLE** of United Presbyterian women met Tuesday at the home of Mrs. Chester Jenks.

Mrs. Roy King led the study on the 23rd Psalm. Mrs. Wm. Wartes lead the study on "Consider the Church."

Mrs. Peter F. Black, co-chairman, announces that the **KEEP CHRIST IN CHRISTMAS COMMITTEE** will hold its next meeting Monday, Nov. 7 to 1 p.m. in the Fireside Room of the Methodist Church. All organizations are urged to have representatives at this meeting.

The tiny island on which the Statue of Liberty is located was owned by a Dutchman, Isaack Bedloo, when New York was called New Amsterdam. Bedloo's daughter, Mary, sold the island in 1732 for five shillings.

Girl Scout leaders urged to attend holiday workshop

Girl Scout and Brownie leaders met at the home of Mrs. A. W. Echternkamp Tuesday. Mrs. Jack Copeland led a discussion of programs for the coming year. All leaders were urged to attend the "Holiday Workshop" at the Scout Training Center, Port Angeles, November 8 from 10 a.m. to 2 p.m.

Leaders attending the meeting were Mmes. Edwin Heath, Charles Baumunk, Lloyd Strip, Ward Ball, Tom Fatherson, Donald Swanson, Dick Lotzgesell, Jerry Angiuli, Peter Granum, Copeland and Echternkamp.

School Highlights

SCHOOL LUNCH MENUS

Week Nov. 7-11

Monday — Mashed Potatoes, browned pork in gravy, cheese stix, Harvard Beets, buttered cornbread, fruit, mik.

Tuesday — Weiner Winks, potato salad, buttered green beans, apple muffin, fruit jello, milk.

Wednesday — Spaghetti with meat balls, vegetable salad, peanut butter sandwich, peach surprise, milk.

Thursday — Chicken pie, buttered spinach, carrot stix, bread and butter sandwich, brownie pudding, milk.

Friday, Nov. 11—No Schoo, Veterans Day.

Parent-Teacher Conference schedule is as follows:

Monday Nov. 7 All School 7:00—9:30 p.m.

TuesdayNov. 8 Elementary 7:00—9:30 p.m.

Tuesday Nov. 8 Junior & Senior High 3:30—4:30 p.m.

Wednesday Nov. 9 All School 2:00—4:30 EARLY DISMISSAL.

Thursday Nov. 10 All School 2:00—4:30 EARLY DISMISSAL.

There will be no school Friday, Nov. 11, in observance of Veterans Day.

Reigning at the Homecoming Dance Friday night, Nov. 4, will be Queen Paula Cassalery and King Monty Roberson.

The classes of 1941 and 1951 will be honored. The dance will be held in the Multi-purpose room from 10-12:30 p.m.

Sequim Personal

L. Curtis Dawley, Redmond, spent Thursday visiting his parents **Mr. and Mrs. Frank L. Dawley.** Mrs. Dayley in Olympic Memorial Hospital recovering from surgery.

Guests at the home of **Dr. and Mrs. Kenneth B. Olts** over the weekend were Mr. and Mrs. C. E. Cummans of Vancouver, Washington.

Mindszenty in fifth year in U. S. embassy

BUDAPEST, Hungary (AP) — Josef Cardinal Mindszenty, Roman Catholic primate of Hungary, today began his fifth year of refuge in the U.S. Legation in Budapest.

Around the five-story building, Hungarian police cars, with bored plainclothesmen at the wheel, still wait for the 68-year-old prelate to make a break for freedom.

Cardinal Mindszenty has known only one week of real freedom in the last 12 years. He was jailed for life in 1948 after conviction on Communist charges of treason, disloyalty and currency violations. The Hungarian rebels freed him in their 1956 uprising, but as Soviet tanks crushed the revolt, he made his way across Budapest to find asylum with the Americans.

Four-eyed

Dodo, a pet spider monkey which underwent an operation last June for the removal of blinding cataracts on both eyes, can see again—thanks to a pair of specially built glasses. Dodo registers surprise as he is fitted by optician Burton Glick in Washington, D. C. The glasses are encased in plastic rims and fasten on the monkey with an elastic band that fits around the head.

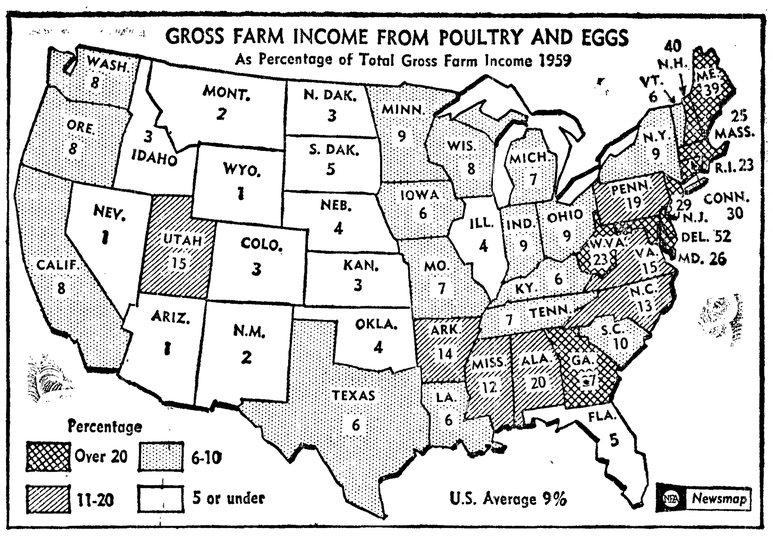

THE EGG AND US—Last year, income from poultry and eggs slipped to nine per cent of farmers' gross income from their products; in 1958 it was 10 per cent. Reason, says the Agriculture Dept., was declining prices for eggs and poultry meat. So far in 1960, prices average higher than last year and are likely to continue higher. States in which poultry provides the largest share of farm income are in the Northeast and in the Southeastern broiler belt, and in Utah.

Johnson tours home state for Demo ticket

FORT WORTH, Tex. (AP)—Tanned, happy and exuding confidence, Sen. Lyndon B. Johnson continued today a five-day tour of Texas in quest of two high offices and Texas' 24 electoral votes.

Johnson, seeking the vice presidency and re-election to the Senate on the Democratic ticket, flew in Thursday from a northwest Texas rendezvous and two appearances with the Democratic standard bearer, Sen. John F. Kennedy.

Johnson was to spend the day in the Dallas-Fort Worth area and then was to fly to Houston for a television appearance.

Johnson spoke Thursday night at an old-fashioned bean and hamhock supper at which the caterer said about 3,800 persons attended.

Johnson, looking grim at times as he spoke, said amid roars from the crowd: "I don't know where some of our former (Democratic party) leaders in Texas are going—but I am sure they can make suitable arrangements, through the Truman travel department."

He obviously referred to former President Harry Truman's recent remark that Texans who do not support the Democrats "ought to go to hell."

Johnson, in his blast at Democrats who have defected to the Republican party, specifically referred at times to former Gov. Alan Shivers who has supported the Republicans in three straight presidential campaigns.

Villagers of Samegai, Japan—near Kyoto — have specialized for more than 300 years in wood carvings of animals and deities. Each is carved by hand, many from beautifully-grained cryptomeria wood.

Large cargo of whisky seized

VANCOUVER, B. C. (AP) — Customs officers here have seized one of the largest cargoes of suspected contrabrand whisky in Vancouver's history.

About 200 cases were seized Wednesday night by officials aboard the Royal Mail Line vessel Loch Garth immediately she docked here.

Customs, police and ship officers and Royal Mail officials refused comment. Retail value of the liquor is more than $12,000.

It was originally consigned from the United Kingdom to Portland, Ore., where it was to have been unloaded last Sunday.

Portland customs officials said they hadn't heard of the seizure and added: "We can only assume the ship was inspected in the usual manner here."

A giant dragonfly of Central and South America, Megaloprepus coerlatus, has a wingspread of seven inches.

Bumble Bee, Ariz., an old goldmining ghost town, is becoming a tourist attraction. An old trading post has been made a museum, and other buildings are being restored.

According to one estimate, more than 100 companies make fluids and gadgets to assist a backyard chef in lighting a charcoal fire.

THE MARK ON YOUR BALLOT... IS YOUR MARK IN HISTORY!
BE SURE TO VOTE FOR THE CANDIDATES OF YOUR CHOICE...
TUESDAY, NOVEMBER 8th
BROWN DRUG
8th & Lincoln GL 7-3466
YOUR Rexall PHARMACIST

BENEFIT DANCE
For Joyce Grange
Music By Lawrence Liljedahl And His Down Beats
HOMEMADE PIE — FREE COFFEE
AT DRY CREEK GRANGE
Saturday Night

(Paid Advertisement)

November 1, 1960

TO THE CITIZENS OF PORT ANGELES:

The Voters Will Be Asked To Approve A Proposition On The Ballot, November 8th, To Replace The Old Worn Out Community Swimming Pool. The Old Pool Was Built In 1924. It Has Served Its Purpose Well And Brought Enjoyment To Thousands Of Youth Over The Years. No One Will Ever Know How Many Lives Have Been Saved As A Direct Result Of The Vast Number Of Children Who Have Learned To Swim At The Community Pool.

Unfortunately, The Old Pool Is Worn Out And Inadequate. It Is Cracked, Patched And Difficult To Maintain. The Pipes Are Rusted And Leaky And A Constant Source of Trouble. The Dressing And Shower Rooms Are Dilapidated And Obsolete. It Is Time To Replace It With A Modern Pool.

A New Swimming Pool Where All Children Can Be Taught To Swim, Understand Water Safety And Life Saving Methods Is Very Essential To A Community By The Sea. The Many Lakes, Streams And Bays Attract Our Youth And Adults Alike. They Must Be Prepared To Enjoy The Recreational Advantages Of This Area With Complete Safety.

This Is A Good Time To Build The Pool, Because It Can Be Done Without Much Increase In Taxes. At The Present Time Bonded Indebtedness Of The City Is At An All Time Low With Certain Bonds About Paid Off. Bonds And Interest Payments Should Not Exceed 1½ Mills On The New Pool If Bonds Are Sold In The Total Sum Of $300,000, To Build A New Modern Swimming Pool.

Present Plans Are To Continue To Provide Free Swimming To All Youth During The Summer Months Under The Long Established Arrangement In Which The United Good Neighbors, School District No. 17 And The Park Department Share In Financing The Pool Operations. When The New Pool Is Operated During The Other Seasons Of The Year, It Will Be On A Pay Basis To Cover Operating Expenses.

City Park Board
Pool Committee
Melvin Bondelid,
Chairman

(Paid Advertisement)

It's Smart Business Sense to
PROTECT YOUR INVESTMENT

State Representative Paul Conner Has Four Years Of Legislative Experience. He Is The Only Voice For The Peninsula On The Powerful Roads and Bridges Committee. The Only House Member On The Legislative Interim Cross Sound Transportation Advisory Committee.

It's Good Business To Retain
PAUL H. CONNER
State Representative

PAID FOR BY CITIZENS FOR CONNER,
OLGA HUBBARD, SECY.

(Paid Advertisement)

Re-Elect
PAUL CONNER
STATE REPRESENTATIVE
(Clallam-Jefferson-Mason Counties)

- MEMBER—Important House Fisheries Committee
- CO-AUTHOR—Bill which resulted in Fish Hatchery Now Being Built On Hood Canal
- CO-SPONSOR—Memorial requesting State Department Action To Prohibit Indiscriminate Salmon Taking By Japanese
- CO-SPONSOR—Passage of Needed Fish Marketing Act.

As A Commercial Fisherman For 35 Years, I Support Paul Conner For State Representative
Signed:
TED WAGNER
Rt. 1, Sequim, Washington

Research Council hits at Init. 207

OLYMPIA (AP)—Initiative 207 to create civil service job protection for state employes was attacked Thursday by the Washington State Research Council, a non-governmental organization.

"Many voters . . . will not realize that Initiative 207 may create a privileged, protected bureaucracy, intrenched beyond legislative control to a far greater degree than intended by the citizens," the council said in a statement.

The council said candidates for public office have shunned negative comment on the initiative because such criticism would not be good politics for persons seeking election to office.

MONEY CONTROL

The council said the proposed initiative would permit a new state department of personnel to operate with revolving funds outside of legislative control over appropriations. The department would assess other departments of government for its personnel services.

"This puts money control of the system outside the scope of the people's representatives," the council declared.

He said the initiative would permit some employes to have greater political activities than others.

"The initiative's political activity provisions do not satisfy federal requirements," the council contended.

It said an employe under civil service job protection could take a temporary state job not under civil service, do a job of political campaigning, and then return to his job protected by civil service.

"He would thus have his cake, and eat it, too," the council declared.

SERVICE TIME

The council contended that the initiative would base salary pay raises on length of service rather than the efficiency of the employe.

And in the event an employer wished to fire an employe, the appeal to the personnel board could be heard secretly upon decision of the board or at the employee's request.

"The executive or administrator involved in such an action is not granted the same privilege of keeping facts hidden from the public gaze," the council declared.

At one time spices were believed to have the power to ward off evil airs bearing disease. They were added to magic potions and sold to inspire love, fear or hate.

When the pedestal for the Statue of Liberty was completed in 1866, jubilant workmen threw into the mortar a collection of silver coins from their own pockets.

Trade Winds

The **Smart Shoppe** is located next door to the Yardstick and Montgomery Ward Co. now. Mrs. Withey said today that she is very happy with the new location of the store. "Of course," she said, "many people have mentioned they will miss the former location because they were used to it." Newly decorated, the new quarters provide a nice setting for the Smart Shoppe's fashion lines. "Many friends and customers visited the new location last weekend," Mrs. Withey added, "and many more have dropped in during this week to see our new store and fashions."

Some days the typographical error just won't leave the ad department alone. During the rush of this election campaigning, things around the News have been as hectic as Chester running to find Mr. Dillon to rescue Miss Kitty. Meanwhile, **Ralph Keeting,** taking an active part in this campaign, placed an ad citing finance figures concerning the County Commissioner's road program. First time the ad ran, we made a mistake on one figure, making a difference of thousands of dollars. So we published a "correction" and got the figure right . . . Yes we did! Everything was o.k. until Keeting came in, pointing out that we'd moved the clock back 10 years, changing 1960 to 1950 . . . That's one thing about the printed word; it stays there to be seen again and again instead of disappearing when you turn the set off.

Tony Enos, local distributor is now on the board of directors, Washington Beer and Wine Wholesalers Assn. Inc. Tony was elected to the post at a recent association meeting in Yakima.

The public relations department of Royal Crown Cola was kind enough to send us an interesting photograph and story about **Myron "Ike" Isenberger,** Port Angeles bottling plant owner. The photo shows Ike in the company of Miss Universe, 1960, Miss Linda Bement, Salt Lake City, Utah during a sales meeting in San Francisco. The release goes on to say that the 37"—23"—36" beauty is still "wide eyed" about the whole business of representing the world's best in femininity. Looking at the picture of Ike standing beside Miss Universe, I'd say Ike was the wide eyed one.

Back at his place of business today, **Larry Winters** smiled as he repeated "We'd like to do the whole thing over again!" Larry continued, telling of his recent trip to New York. He won the trip in a contest sponsored by Standard Oil Company. Theme of the contest was "Sales Through Service." "The company has found," Larry said, "that dealers who participate in these contests report sales, profits and employee morale improve as a result of this annual contest.

Larry and his wife arrived in New York, via San Francisco, where they joined the group of other winners of the contest. During their stay, the Winters enjoyed many of the big town's attractions, including broadway shows, baseball games and an evening at the Latin Quarter.

Plugging the Olympic Peninsula, Larry spoke before the Adirondack Club, showing a travelogue taken by the Olympic Peninsula Camera Club. "The club members were interested," said Larry today, "And many of them remained long after the talk was over, asking questions about this beautiful area where we live."

Dave Critchfield and **Vurgal Gunnel** have purchased Mercury, Comet and Meteor Distributorship from Ray Renshaw at 309 East First.

Dave, known to many people in the Port Angeles area, has been employed at the Ford Garage for 24 years selling new and used cars.

Vugal, also selling new and used cars at the Ford Garage, came to Port Angeles from Kansas three years ago where he was employed selling Ford Motor Products.

Still selling Ford Company automobiles they cordially invite the public to stop in and visit and see the all new 1961 Mercury, Comet and Meteor.

The same service personnel will continue with Dave and Vurgal in their new business.

Heinz "call me Alex" Jaenisch, parts manager of **G. P. Motors,** Port Angeles Volkswagen dealer is attending a three-day training course in Seattle. The session is sponsored by the Volkswagen distributor and will deal with parts policy and practices with emphasis on their relation to the '61 models.

Wayne Priebe, service manager, attended a service policy session last week.

G. C. Leverett, local manager of **Pacific Telephone-Northwest,** has announced a new electronic larynx is now available for persons who have lost their voice.

Hardly larger than an electric razor, the transistorized device helps a person to produce speech of considerable intelligibility and naturalness.

Two models . . . one high-pitched for women and the other lower-pitched for men . . . are available through Pacific Telephone on a non-profit basis. So all you men whose wives have lost their voices, take hope . . . Now the little woman can call you on the extension phone to issue her orders.

E. R. Nailor, president of the **Nailor Lumber Company,** Port Angeles, will take a leading role in business management program at the 7th Annual Building Materials Exposition in San Francisco.

The Building Materials Exposition is the yearly convention and trade show sponsored by the National Retail Lumber Dealers Association. It attracts upwards of 10,000 lumber and building materials dealers, wholesalers, builders, architects, and other interested in the light construction industry.

The First Federal Savings & Loan Assn. of Port Angeles is beginning a community tribute program, "A Salute to Our Town," says Perry Brackett, manager.

The association believes in building peoples' pride in the community on the idea that every business owes its existence to the fact that the residents think that Port Angeles is the finest place in the world in which to live.

The messages will recognize many of the facets and groups that contribute to the structure of an excellent community—Port Angeles. It should be educational to everyone to follow the series as they are carried on alternate weeks in this newspaper as concerns the many component human parts of a good community and the part they play in making the community, as a whole, tick.

Groups of citizens and organizations, one by one, will come in for a plug during the year, and it should be a source of pride to various individuals as their organizations are mentioned.

The message by the **First Federal Savings & Loan Ass'n.** this week is headed "A tribute—Our American Legion."

About 26 countries are expected to take part in Japan's fourth International Trade Fair. The fair will open in Tokyo next April 17

Reunion

Phillip Heller of Sacramento, Calif., kisses cheek of his daughter, Vera, 16, as the two were reunited in San Francisco, ending 12 years of frustration and loneliness. Heller fled his native Czechoslovakia in 1948 to come to the United States, leaving his wife and daughter behind. He talked to Czech Pres. Antonin Novotny in New York recently and Novotny promised to send Vera to the U. S. Heller's wife died in 1954 and he has since remarried.

Former residents like living at bottom of Grand Canyon

Mr. and Mrs. E. H. Sage, former Port Angeles residents, are spending the early winter at Phantom Ranch, at the bottom of Grand Canyon, Arizona.

The Sages are employed at the Phantom Ranch resort. While residing here they lived on Ediz Hook for a time and assisted in the operation of the Swain Boat House at Salmon Club headquarters. They left here more than a year ago and have been traveling extensively since.

Mrs. Sage, under date of Oct. 23, writes from Phantom Ranch of the couple's recent experiences.

"THERE ARE TWO trails down into the canyon. They are the Kaibab, seven and a half miles long and Bright Angel trail 11½ miles long. Both lead to the Fred Harvey resort called the Phantom Ranch.

"We hiked down the Kaibab trail. We left the south rim at 7:30 Wednesday morning which was four days ago. We took it slow and easy all the way and arrived at the ranch at 3:45 p.m. the same day.

"As Mr. Sage is very proud of his little parakeet, whose name is Oro, he would not leave the bird so I strapped the cage on Ed's back. As we were in the shade the first mile or so and it felt cool we put a cover over the cage and a plastic cover around the bottom.

"IT WAS INTERESTING to note the different stratums from era to era. Or as it is called in history books about the forming of the canyon, the different chapters.

"There is a drop of over a mile from the canyon rim to the Colorado river."

"I am passing on to you information I have read about the Grand Canyon. It is the world's largest and oldest book. It is over 15,000 feet thick and it contains the history of 2,000 million years.

"I cannot describe the beauty, grandeur and vastness of the surrounding canyons, gorges, ravines, clouds etc., as we descended slowly from the first to last chapters. Last is the paloziac era, then the algonkian and the first, the archean era.

"WE CAUGHT a glimpse of a stone house in a beautiful grove of cottonwoods and hoped we had reached our destination, since by noon it was an effort to go much further. On seeing the stone house we knew it was the geological station and knew another five minutes would put us beyond the corral and mule barnes and into the front yard of the Phantom Ranch.

"We went directly to our two-room cottage which is necely furnished and let Oro out of his cage to fly around a little in his new home."

"I heard the trickling of water and discovered Bright Angel Creek at our back yard. Looking around I found we were completely surrounded by high cliffs and one had to tip ones head to see the sky."

"THE SECOND night we fed and talked to a ring-tailed cat. He was a beautiful animal, his tail being as long and thick as his body. He is related to the racoon species. A few moments ago we were thrilled to see a buck deer near our front door."

"We have not been here long enough to do any exploring as we are helping with the work that has to be done every day. A little later in the season there will be no mule trains which means we will have days and weeks of fishing rock hunting and reading."

"Mr. and Mrs. Ward have been working here since July and the four of us handle the operation of the ranch."

"Tonight we expected six people on mules with a professional guide and a new geologist replacing one who became ill."

"ALL SUPPLIES come down the trail on mules and it is remarkable the amount of goods that can be carried."

"We have our own power plant and water is pumped from Bright Angel Creek and is pure and sparkling. The muddy Colorado river is too thick to drink and too thin to plow. (Mrs. Sage described the running of the Colorado River by adventurers in rubber boats.)"

"We plan to stay here until December when we will go out on mules to the rim that is 7,159 feet above sea level.

We are planning on spending the late winter months around Phoenix, Arizona and Organ Pipe Park and perhaps a jaunt into Florida."

There are 42,000 sawmills in the United States. Of these, 33,000 are small operations producing less than a million board feet annually.

MODERN TOUCH — Sculptor T. B. Huxley-Jones completes statue of St. Peter for Chelmsford Cathedral in England. The apostle is depicted in a modern fisherman's garb.

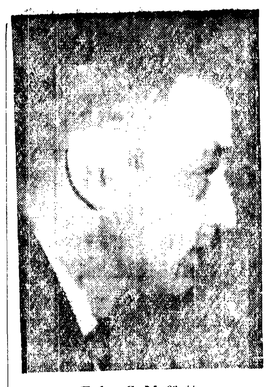

Tyler C. Moffett

Rotarians hear report on Initiative 208

Theme of a talk at the Rotary Club meeting Wednesday was Initiative No. 208, on joint tenancy, which is appearing on the ballot at the Nov. 8 election.

Guest speker on the subject was Attorney Tyler C. Moffett, Port Angeles member of the Washington State Bar Association.

Moffett discussed many phases of the proposed initiative. His conclusion was that persons who may be in doubt as to the results of the initiative should probably vote against it. The theory of the initiative is that it would reduce or eliminae probate fees.

In a summary Moffett said: "Initiative No. 208 provides for what is known as "Common Law" joint tenancy. This type of joint tenancy has been subject to widely conflicting interpretation by the courts of the various states where it exists. If No. 208 were enacted into law, the result would be uncertainty, even among lawyers, as to what conditions would exist to create a joint tenancy, and what the results would be. It is certain it would take many years before all the questions raised by No. 208 could be answered by our courts. Furthermore people who have no knowledge of property, probate or tax law might attempt to arrange their estates under joint tenancy, erronously thinking it is a 'cure-all' for probate. This could result in costly litigation and would hardly be of benefit to the public."

The initiative, as explained by Moffett is designed to eliminate probate costs that might occur when a wife or husband might die and leave an estate.

Distributed by Moffett to Rotary Club members was pamphlets explaining the initiative, which are issued by the Washington State Bar Association.

John M. Wilson introduced Moffett.

Charles Wheeler, chairman of the club's attendance committee, spoke on the importance of club meeting attendance.

President C. John Maier, of Peninsula College, was inducted into the club.

H. H. Hankins reported on a bridge match here Saturday evening which was won by Victoria Club members here over Port Angeles club players.

By-products of charcoal making include wood alcohol, acetic acid, and furfural, a solvent used in refining motor oil.

GUY FAWKES DAY

LONDON (AP) — Firecrackers popped, fizzed and banged behind Buckingham Palace Thursday night as 10-year-old Princess Anne celebrated Guy Fawkes' Day 48 hours early.

The 355th anniversary of Fawkes' attempt to blow up Parliament is Saturday night. But Anne wanted to celebrate with her friends before going to Windsor for the weekend. The guests included classmates of Mme. Vacani's dancing classes, Eduward Sturges' gym classes and the Buckingham Palace Brownie troop.

The largest tomato producing states are California, Ohio, Indiana and New Jersey, in that order.

Brandland's Rug Cleaning
NIRC
★ UPHOLSTERY CLEANING, COLOR RESTORING
★ RUG REPAIRING, REFRINGING, SERGING, AND BINDING, CARPET INSTALLATION.
★ VENETIAN BLINDS SALES AND SERVICE
Wall-To-Wall Carpet Cleaned By — BIGELOW KARPET KARE METHOD
Loose Rugs Always Cleaned In Our Plant
GL 7-4777
K-K Karpet Kare Professional CLEANING

(Paid Advertisement)

VOTERS OF CLALLAM COUNTY

Mr. Critchfield stated that the Type of Equipment Rented to the County Was the Only Type Available in the Area to Do the Type of Work Requested.

ANY ROAD BUILDER KNOWS THAT THERE IS PLENTY OF EQUIPMENT IN THE AREA THAT COULD HAVE BEEN RENTED. . . .
WHAT ABOUT THE EQUIPMENT HE RENTED TO THE N. C. MACHINERY CO. OF SEATTLE, WHICH IN TURN WAS RENTED TO THE COUNTY?

Was This To Circumvent The Law, Which States That A County Commissioner Cannot Participate Privately In County Business Either Directly or Indirectly?

How About The Ethics Involved?

GOOD GOVERNMENT COMMITTEE

R. L. Keeting, Secretary

(Paid Advertisement)

Voters of Clallam County

DO YOU KNOW THAT $127,000.00 was spent in 1958 and 1959 for 20.66 miles of fence in trade for right of way, most of which was not needed. DO YOU REALIZE THAT $127,000.00 divided by 20.66 means that the fencing cost over $6100.00 per mile

THAT IN THE PROCESS the county acquired less than 16 acres of right of way. Divide $127,000.00 by 16 acres makes the right of way cost more than $7937.00 per acre.

IS THIS GOOD BUSINESS? This money was spent with the knowledge that the roads would not be developed in the foreseeable future because in most cases traffic would not warrant development of the roads nor would finances be available for development.

The state law says that right of way WHEN NEEDED shall be acquired by a process set up by law. This was not done. The law and good business principles were completely ignored. This $127,000.00 was part of a $400,000.00 road reserve fund built up by previous commissioners. Now there is no reserve fund to take care of emergencies and as of September 1, 1960 the county road fund had on hand $50,952.47 or approximately $12,000.00 less than what it costs to operate the county road department for one month.

Our forefathers in their wisdom for the protection of public funds established a law now on the books stating that any road construction, alteration, maintenance, acquisition or development shall be done by resolution of the county board of commissioners (in regular meeting) AND NOT OTHERWISE, and that any work described above shall be performed under the direct supervision of the county engineer. This law was also ignored as the project was not considered in the formal meetings of the county commissioners and the agreements for the construction of fencing, the acquisition of right of way, the purchasing of material and the construction of the fencing was not done under the supervision of the county engineer.

A Vote For Alton Is A Vote For Sensible Spending!

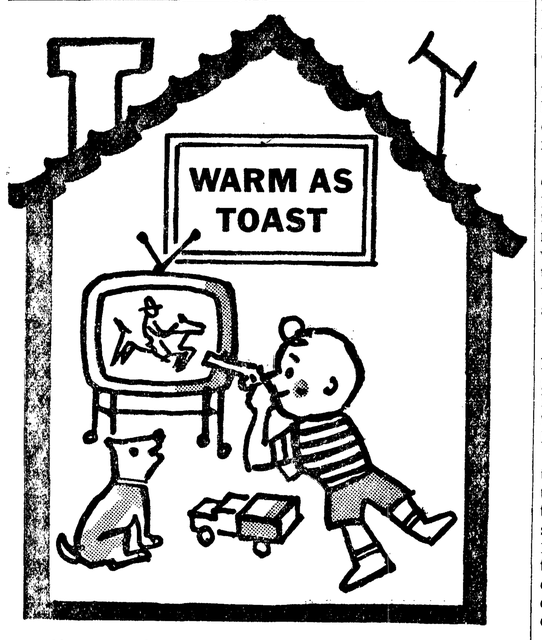

Houses get that "warm all over" feeling with our "Certified Comfort" Heating Service. Shell Heating Oil is highly refined for reliable heating. It's an oil that burns clean for maximum burner efficiency.

And we certify our service. We promise you courteous drivers, metered receipts for all deliveries, and an expert follow-up system that constantly assures you of an adequate supply. What's more, we'll protect your tank with a free application of Shell Sonitor® additive.

MODERN HEAT SHELL CERTIFIED COMFORT

Houses warm up to Shell

OLYMPIC FUEL
E. A. JENSEN, Owner
GL 7-6922 or GL 7-6288
Emergency GL 7-3239

Port Angeles Reflections

FORTY YEARS AGO NOV. 4

From the classified ads—For Sale—two lots, fruit trees and lumber enough to build a shack, $600. $100 cash, $10 per month . . . 15,000, more or less slightly used brick to sell, 8,500 fire and balance common. See samples at Merchants Hotel . . . Young lady would like position with responsibility.

Additional precincts added to the chart of Clallam precincts did not show any alteration in results. Winners of county officers: Sheriff, Nelson, 1958; clerk, White, 1875; auditor, McLaughlin, 1880; treasurer, Stewart, 1,831; prosecutor, Ritchie, 1,845; assessor, Morse, 1,787; school supt., McNutt, 1,900; engineer, Poulsen, 1,809; coroner, Dwelly, 1,667; com. 1st dist, Wagner, 1,477; third district, Rixon, 1,674, justice of peace, Pearce 985, constable, Twaddle, 845.

TWENTY-FIVE YEARS AGO

Estimating 4,000 persons attended the week-long Federal Housing show, which closed Saturday night at the Masonic Temple, the local show committee today termed the event as great success and issued a statement of thanks to all who took part.

A grand total of 2,506 Port Angeles and Clallam County people attended the Pacific Telephone and Telegraph Company's open house at the Port Angeles exchange which started last Thursday and ended Saturday night. After the doors closed on the final evening a banquet for all the company employes, both visiting and local, was held in the Lee Hotel.

TEN YEARS AGO TODAY

Tighe E. Woods, housing expediter, has lifted rent controls in Port Angeles, the Associated Press reports. In approving the city commission's decontrol resolution, Woods went a step farther and himself ended rent control in Forks and Sequim.

Port Angeles Business and Professional Women's Club organized a new club in Forks Monday evening. Fourteen members from here attended the meeting held in the Olympic Cafe.

For the holidays, give both shoes and evening bag a fresh look by adding a little glitter. To achieve this, cut double-faced transparent tape into whatever shape you like. Apply tape to shoe and dust it with colored flitter. Shake shoe and blow off extra flitter.—By GAILE DUGAS, Newspaper Enterprise Women's Editor.

David Corey wed in Seattle Church

Mr. and Mrs. David A. Corey are not at home in Seattle following their wedding and trip in late September.

Miss Violet Esther Traina and David A. Corey were married in the Ballard Free Methodist Church in Seattle. She is the daughter of M. A. Traina of Chicago and he is the son of Mr. and Mrs. Arthur W. Corey of Joyce.

Given in marriage by her brother-in-law, the bride wore a floor-length gown of white satin and lace. It was made with fitted bodice, long sleeves and bouffant skirt of taffeta with tiers of net and lace. Lace applique outlined the scalloped neckline. The elbow-length veil was illusion net and the bouquet was white pompom chrysanthemums.

The bride's sister Rose Anderson was matron of honor. She wore a gown of willow green taffeta and lace. Bridesmaids were Misses Elna Neumana and Barbara Sayles. Their dresses were made like the matron of honor's in mint green. Each carried a bouquet of bronze pompom chrysanthemums which matched their slippers.

Jesse Lees of Seattle sang three solos.

Jack Stevens of Seattle was best man and Phillip and John Corey, brothers of the bridegroom were ushers.

Corey is studying under an Atomic Energy Commission radiological fellowship at the University of Washington.

Eagles honor Wayne Schell

Port Angeles Aerie 483 of Eagles draped the charter Friday for Wayne Schell. Walter Beutler and Paul H. Conner gave the eulogy.

George Dickinson is chairman of the annual Thanksgiving dinner scheduled for Nov. 17.

Grand Worthy President Leo Connell of Indiana will visit here Feb. 6. District Director Joseph Wilder of Gig Harbor was a visitor.

Sick Visitor Peter Nielson reported Arthur Baar and William Rose ill. Harold Horton reported the aerie visited Port Townsend, Bremerton and Shelton.

Ray Kingsbury, Edwin Wait, George Adams and Ralph Baker were intiated into the lodge.

When you are making pumpkin for custard pie put the pie shell on an oven rack and then pour in the filling. Saves spills!

The top of Lookout Mountain, Tenn., where one of the great battles of the Civil War was fought, is now so heavily settled that few home sites are available.

Coming Events

Tonight

Angeles Chapter Royal Arch Masons, Masonic Temple, 7:30 p.m. Royal Arch degree and refreshments.

Washington Cub Pack 476, school gym, 7:30 p.m.

Pleasant Mountain Grange, community hall, 8 p.m. Election of officers. Bring cookies.

VFW Post and Auxiliary, GAR Hall, 8 p.m.

Olympic Saddle Club, clubhouse, 8 p.m.

Port Angeles Roughriders vs. Central Kitsap, Civic Field, 8 p.m.

Saturday

Womans Relief Corps, GAR Hall, birthday dinner and gift exchange 12:30 p.m. Business meeting, 2 p.m.

Order of Runeberg meeting and social, Literary Clubhouse, 7:30 p.m.

Dry Creek Grange benefit dance, hall, 9 p.m. to 1 a.m. Refreshments.

Sunday

Eden Grange dinner workers be at hall 11 a.m. Have donations in by noon.

Monday

Crescent Council 18, Masonic Temple, 7:30 p.m. Special meeting for degree work.

Alpha Zeta Chapter with Mrs. John Butler, 8 p.m.

Olympic Peninsula Nurses Assn. hospital cafeteria, 8 p.m. E. John Maier to speak.

Black Diamond Grange Auxiliary with Mrs. Jack Baskins, 8 p.m.

Royal Neighbors of America, Angeles Grange Hall, noon, sack lunch and social to follow.

Tuesday

Charity and Joy Circles of Holy Trinity Lutheran Church, fireside room, 1 p.m.

Organization

The **ELKS DUPLICATE BRIDGE CLUB** lists the winners in the first session of the open pairs tournament Wednesday night. There were eight tables in play. Winners were Robert Barker and Donald Paulson, first; Mmes. Warren Woodcock and Carl Marquardt, second; Mmes. L. J. Cadwell and Arnold Tweeter, third; William Fiander and Charles Flanders, fourth; and Miss Catherine O'Conner and Mrs. James Wise, fifth.

Personals

Mr. and Mrs. William L. King, former residents of Port Angeles, were visitors Tuesday at the home of his aunt Mrs. **Eva Bower.**

Mrs. **Antonia Polzin** has just returned from Detroit where she visited her daughter Mrs. Larry McIntosh and four children for two weeks. Larry McIntosh has moved to San Francisco where his family will join him as soon as their affairs can be settled in Detroit.

POPE JOHN CELEBRATES

VATICAN CITY (AP) — Pope John XXIII today celebrated the second anniversary of his coronation as supreme ruler of the Roman Catholic Church.

Highlight of the observance was a pontifical mass in the Sistine Chapel attended by 33 cardinals, many archbishops, bishops and members of the diplomatic corps accredited to the Vatican.

Alabama and Georgia began football relations in 1895. Alabama leads in victories, 29 to 18. The foes played four ties. Alabama won this fall, 21-6.
winner gets $1,500.

Miss U.S.A. crown changes hands

Annette Drigger (left) of Freeport, N. Y., still had the title of "Miss U.S.A." when photo at left was taken at a restaurant in New York. The next day Annette was disqualified on grounds that she was not 20 years old and single, but 15 and married. At right, her replacement, Judith Acher of St. Louis, Mo., is shown as she arrived in New York, enroute to London to represent the U. S. in the "Miss World" competition.

Hi-Y groups hold weekend officer training sessions

Showers, rainstorms, and intense cold did not discourage seventy young Hi-Y young people and their leaders from attending an officers' training session at Camp David Junior this past weekend. These young people are a part of the 91 officers being trained in the management of the YMCA's high school club program in Clallam County.

Leadership training which involves a thorough knowledge of parliamentary procedure, the ability to speak extemporaneously, to organize their work with committees, and to carry through events from planning to a completed stage, are important parts of the Y's program.

The conference was a huge success, stated Brooke Taylor, conference chairman, but the cold weather and rain made it a little hard to concentrate. Officers attending the training sessions kept fires going all night in the cabins to keep warm, but good food, the fellowship, and the lively discussion groups made up for the bad weather.

Assisting on the training staff were Bill Morrish for presidents and parliamentarians; Gerry Houston for vice presidents and program chairmen; secretaries, Mrs. Eileen Gatlin; treasurers, Beverly Kinney and Dick Rose; chaplains, Marvey Allan; sergeant-at-arms, Bud Rinehart.

The officers' training sessions were the first of their kind to be held in the Port Angeles area, stated Houston, because in former years when we held these conferences with Hoquiam, Aberdeen and Olympia, only 40 or 50 of our young people were able to arrange their schedules to attend. This way all officers are able to attend.

When you're cutting out strips of pastry dough for the top of a lattice pie, use a pastry wheel and you'll have pretty edges.

Ever add spice to sponge-cake batter? Cloves, nutmeg and allspice (all ground) make a delicious mixture.

Kennedy steps up criticism of Nixon in Texas-Oklahoma talks

... By GEOFFREY GOULD
EN ROUTE WITH KENNEDY

(AP)—Sen. John F. Kennedy, stepping up direct and sarcastic criticism of Vice President Richard M. Nixon with each speech, spiraled closer to home today.

But he has many miles to go before he sleeps in Hyannis Port, Mass., election night. Almost every waking hour is filled in a final stumping splurge, and the waking hours keep mounting each day.

Kennedy, accompanied by running mate Lyndon B. Johnson, spanned Texas Thursday, attempting to cover all bets in Johnson's home state with its bundle of 24 electoral votes.

He drew a full house in Oklahoma City, where he turned a Nixon slogan around and attacked the vice president on his record of experience in foreign affairs. Kennedy said Nixon often has been wrong, reckless, and uninformed.

UPHILL FIGHT

Oklahoma is uphill territory for Kennedy, and some of his aides concede privately they may not be able to turn the trick and carry its eight electoral votes. The state party organization is split by a bitter factional fight, and it is strong fundamentalist protestant country, said to be a handicap for Catholic Kennedy.

Kennedy flew to Norfolk, Va., today, and planned a tight schedule of stops at Roanoke, Va., Toledo, Ohio, Chicago and New York.

Kennedy was joined by his ebullient running mate at Amarillo. Johnson descended from his own campaign plane flourishing the inevitable Stetson hat, and calling on his "own people" to tell their uncles and aunts, cousins, daddies and mothers to vote for Kennedy and Johnson.

Kennedy rode in Johnson's plane to Wichita Falls, Tex., and they put their heads together on strategy. Johnson did most of the talking. Then the two went their separate ways again. Johnson spoke confidently of carrying his own state, although it went for President Eisenhower in 1952 and 1956.

Kennedy rarely has mentioned his running mate in his campaigning in other parts of the country, but he called on the Johnson name heavily in crowd-rousing peptalk speeches in Texas.

CAUSTIC PICTURE

Starting the day at Phoenix, Kennedy repeated and embellished his caustic word picture of Nixon as a circus elephant hanging on to the tail of the one in front.

He said Nixon "grabbed that tail in 1952 and 1956 but there is no tail out there now. There are people, and they are with us."

At Wichita Falls he said he couldn't believe Texas would elect Democrats to the House and Senate "and then elect Dick Nixon president of the United States."

To a capacity audience of 5,500 in Oklahoma City's auditorium, Kennedy predicted Oklahoma and the nation would go Democratic next Tuesday.

"I've served in Congress the same length of time as Mr. Nixon," Kennedy said, "and I can't think of any piece of progressive legislation he has ever sponsored, and I've tried and tried and tried."

Elliott Roosevelt gets married again

SEATTLE (AP)—Elliott Roosevelt, son of the late President Franklin D. Roosevelt, planned to take his fifth bride home to his Colorado ranch Friday.

Roosevelt indicated he and the former Mrs. Patricia Peabody Whitehead of Phoenix, Ariz., would leave for Meeker, Colo., after spending Thursday night here.

The two were married in a quiet ceremony at Qualicum, B. C., Tuesday. The marriage was not publicly disclosed until Thursday.

The new Mrs. Roosevelt, a member of a socially prominent Seattle family, was recently divorced from Milton Whitehead Jr. of Phoenix, her first husband.

Roosevelt, 50, was previously married to Minnewa Bell Ross, a Santa Monica, Calif., heiress; Faye Emerson, actress; Ruth Googins, Ft. Worth, Tex., and Elizabeth Donner, Philadelphia.

The Olympic Tribune

C. N. WEBSTER, Editor
GEORGE BUCK, General Manager

Published every Friday night by Port Angeles Evening News (Inc.)

Subscription Rate $1.50 per year anywhere in U.S.A.

Entered as second class matter on April 17, 1916 at the postoffice at Port Angeles, Washington, under the Act of March 3, 1879.

Correction

Tradewell's Thurs. ad on Large

EGGS

COUNTY FAIR
Grade AA, Fresh From
Local Farms Should Have Read

55¢ DOZ

BAKE SALE

Sponsored By Women Of The Moose Chorus

SAT., NOV. 5TH
10 a.m. to 3:30 p.m.
SEARS STORE

DARIGOLD'S "FLAVOR OF THE MONTH" FOR NOVEMBER

Fudge Marble

Ice Cream

Here is something extra special for November enjoyment. All the goodness of chocolate fudge candy and the smooth creaminess of Darigold ice cream delightfully blended. Serve it soon . . . and often.

P.S.—Get DARIGOLD Pumpkin Center Ice Cream for Thanksgiving

AVAILABLE IN PINTS, QUARTS, AND HALF GALLONS AT YOUR FAVORITE FOOD STORE

DARIGOLD
Angeles CO-OPERATIVE CREAMERY

Riedel's

$1.00 DOWN WILL HOLD COAT OF YOUR CHOICE 'TIL CHRISTMAS

FAMOUS LABEL COAT SALE

"Charge It" at Riedel's

Newest Lines!
Newest Fashions!
Newest Colors!

$29.99

Yours For $1.00 down on Layaway . . . or charge on RIEDEL'S Revolving Charge Account.

Styles to please every woman's fashion taste . . . Coats that feature the latest trends, beautifully detailed.

(Sketches Similar)

USE YOUR RIEDEL'S CHARGE ACCOUNT
● NOTHING DOWN ● UP TO 10 MONTHS TO PAY

Grizzly bears once roamed the whole western half of North America. Their numbers have diminished greatly, however, since the invention of the repeating rifle in the 1950s.

61ST CONSECUTIVE DIVIDEND

Investors STOCK FUND, INC.

This regular quarterly dividend of 10½¢ per share derived from investment income, plus a distribution of 20¢ per share dividend representing income from realized security profits is payable on October 28 to shareholders of record as of October 27, 1960.

T. L. Kenealy, Secretary

★ ★ ★

Stephen J. Pitzen
227 W. 9th, Port Angeles
GL 7-4263

PARTY CELEBRATION

By THE ASSOCIATED PRESS

PRAGUE, Czechoslovakia (AP) —A Communist party delegation led by Czechoslovak President Antonin Novotny flew to Moscow today to attend Monday's 43rd anniversary celebrations of the Bolshevik revolution, the official Czech news agency Ceteka reported.

OPEN NITES
THIS WEEK
ANGELES PHARMACY
513 So. Lincoln GL 7-3581

Announcing

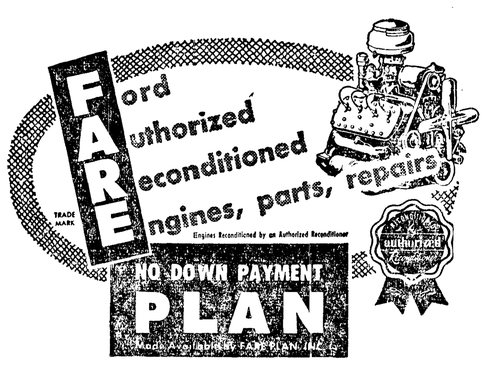

Keep Your Car and Your Budget
IN TOP CONDITION WITH OUR
No Cash Down FARE PLAN

All Work Easily Budgeted Over Many Months

WHATEVER YOUR CAR MAY NEED:

- Body Repair
- Repainting
- Seat Covers
- Battery
- Mechanical Work
- New Glass
- Replacement Parts
- Radio

All Makes and Models of Cars Can Be Repaired on The FARE PLAN

See Us First Thing Tomorrow
ANDERSON FORD
1st and Lincoln GL 7-3333

WANDERING Scribe

Election campaigns reaching an exciting tempo . . . Air is full of talk . . . newspapers full of ads . . . Looks from where Scribe sits . . . like a close race . . . for national and state office . . . and also on the local level . . . Here on leection day . . . and night . . . the excitement will reach its peak . . . Election night will be a gathering of the clans . . . at the Evening News office . . . when a group of volunteers turn out to receive . . . and tabulate election returns . . . and have a good time doing it . . . and probably work all night . . . Expect the usual telephone call . . . promptly at 8 p.m. . . . when someone will ask "Who won" . . . Used to be a saying . . . that rain on election . . . brought out the farmers' vote . . . because they could not work out in the fields that day . . . so hitched up the buggy . . . and went to the polls . . . to vote . . . That theory does not hold so true these days . . . as farmers with their autos . . . are never more than a few minutes from the polls . . . On page 15 . . . under Olympic Outdoors . . . today . . . are stories about fishing and hunting.

TO MOSCOW

TOKYO (AP) — President Ho Chi-minh of North Viet Nam left Peiping today to attend the celebration in Moscow of the 43rd anniversary of the Bolshevik Revolution. He had spent several days in the Red Chinese capital.

DID YOU KNOW by Ken

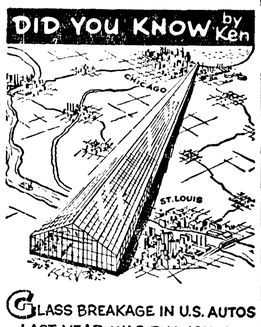

GLASS BREAKAGE IN U.S. AUTOS LAST YEAR WAS ENOUGH TO BUILD A GREENHOUSE FROM CHICAGO TO ST. LOUIS, MO!

They replaced 5½ million pieces of auto glass broken in car accidents! A smashed windshield can often cost drivers $100 and more if not insured. Be prepared—with State Farm you can have complete car protection, plus "Hometown Claim Service wherever you drive." Contact me today.

CHESTER CAPPS
705 E. 1st
GL 7-6456

STATE FARM MUTUAL
AUTOMOBILE INSURANCE COMPANY
Home Office: Bloomington, Illinois 59—35

The Weather

GENERALLY FAIR

Port Angeles forecast

Fair today and Saturday with variable high cloudiness. Little temperature change. High temperature both days about 50 degrees, low tonight about 40. Easterly winds 5-15 mph.

Ediz Hook Thursday

Partly cloudy, visibility 15 miles. Winds northeasterly 5-15 mph. High temperature 50 degrees, low 41. No precipitation.

Western Washington — Fair Saturday. Patchy valley fog late night and early morning hours. Variable high cloudiness. Little temperature change. High 50-57; low Friday night 28-38. Coastal winds east to northeast 6-16 mph, except 22-26 near Tatoosh late night and early morning hours.

Inland waters Western Washington—North to northeast winds 5-12 knots Saturday. Fair with some high cloudiness. Patchy fog late Friday night and early Saturday.

FIVE-DAY FORECAST

By THE ASSOCIATED PRESS

Eastern Washington - Eastern Oregon—Temperatures averaging near normal and little or no precipitation through Wednesday. High temperatures generally 48-58 and low 24-34.

Western Washington - Western Oregon—Temperatures averaging near normal. Chance of showers after Sunday. High temperatures generally 48-56 Western Washington and 52-62 Western Oregon; low 30-40.

24 hours to 4 a.m. Friday:

	High	Low	Pr.
Bellingham	50	32	
Hoquiam	54	36	
Olympia	53	31	
Omak	53	30	
Vancouver, B. C.	49	37	
Walla Walla	48	28	
Wenatchee	57	29	
Yakima	56	25	

National extremes, excluding Alaska, in 24 hours to 4 a.m.

High 90 at Gila Bend, Ariz.

Low zero at West Yellowstone, Mont.

Alaska			
Fairbanks	38	14	.02
Juneau	45	41	.31

Local Sun	Rises	Sets
Nov. 5	7:03 a.m.	4:58 p.m.

Local News Briefs

Chamber speaker

Guest speaker at the Monday noon meeting of the Chamber of Commerce will be John F. Durr, business analyst of the U.S. Department of Commerce. The Seattle man will have as the theme of his talk, "Exportunities and What It Means to Port Angeles."

Basket correction

The caption under the picture on the front page of the Evening News Thursday was in error in crediting the Port Angeles Garden Club with purchasing and giving to the city hanging flower baskets which will be put up in the downtown area. Mrs. M. W. Slankard, who is in charge of the project for the garden club says all women's clubs of the city are donating the baskets and the garden club is coordinating the project.

Vital statistics

Born yesterday at Olympic Memorial Hospital

To Mr. and Mrs.—

Donald Morrish, 322 S. Liberty, a son, Ronald Jay, 12:33 a.m.; 8 lbs. 3 oz.

Deaths

Alvin G. McKnight, 59, of 106 W. 7th St., died Thursday, McDonald Funeral Home.

Lyman H. Johnson, 65, Star Route No. 1 died this morning. McDonald Funeral Home.

Mrs. Harold E. Kellogg, Rt. 3, Port Angeles died this morning. McDonald Funeral Home.

Hospital notes

Admitted to the Olympic Memorial Hospital: Mrs. Edwin York of Forks, Mrs. Clifford E. Cadwallader of Sequim, Theodore Schott, Mrs. Donald J. Morrish, Mrs. Lloyd E. Johnson and Karen Kettel, daughter of Mr. and Mrs. Harold Kettel of Sequim.

Discharged from the Olympic Memorial Hospital: Peter Halko, Mrs. Nellie Sullivan, Mrs. Robert R. Schoeffel, Mrs. Julia Robertson and Donald Wickersham.

Lyman H. Johnson dies; rites to be announced

Lyman H. Johnson, Forks business man whose home was at Barnes Cove, Lake Crescent, died early this morning at the hospital to which he had been taken Thursday. He was 67 years old. Funeral services, will be announced later by the McDonald Funeral Home.

He was born in Port Angeles on Feb. 22, 1892 the son of Mr. and Mrs. A. L. Johnson, pioneers.

He attended grade school here and attended Franklin High School in Seattle when his father transferred business activities there for a time. Later he attended a Seattle business college, graduating in bookkeeping and accounting. Then he joined the office force of Pope and Talbot at Port Gamble.

Mr. Johnson returned to Port Angeles in 1915 and married Miss Eda Lizee on June 27, 1915 at Yakima.

For a time he was associated with his father in the livery and transfer business, later branching out in the trucking business for himself and subsequently was a partner in the Olympic Stevedore Company.

During World War II he was in charge of the ammunition depot at Mukilteo for the U. S. Army and was commended for valuable service there. After the war he returned with Mrs. Johnson to Port Angeles. They made their home at Lake Crescent and developed the Lyman Johnson Company logging equipment business at Forks.

He is survived by his wife, Mrs. Eda Johnson, Lake Crescent and two daughters—Mrs. Eugene Knox, Coronado, Calif. and Mrs. James Muzzy, wife of Capt. James Muzzy, United States Coast Guard. The Muzzys are residing in Tokyo, Japan, where Capt. Muzzy is commander of the Far East Section, United States Coast Guard.

Mr. Johnson was a life member of Naval Lodge 353, BPO, Elks.

Obituary

ALVIN G. MCKNIGHT

Alvin G. McKnight, 59, of 106 W. 7th St. for the past 40 years and employe of the Port Angeles Water Department died suddenly Thursday evening.

Funeral services will be held at the McDonald Funeral Home at 1 p.m. next Monday with the Rev. Lloyd F. Holloway officiating and burial in the Mt. Angeles Cemetery.

Mr. McKnight was born April 10, 1901 in Gold Hill, Ore. He came here 50 years ago. He married Myrtle Shepard in Port Angeles in 1922. For the past 40 years he was employed with the Port Angeles Water Department. He had many activities, including fishing and the manufacture of fishing tackle.

Included among surviving relatives are his wife, Mrs. Myrtle McKnight, two daughters, Mrs. Phillis Burbrink in California, Mrs. Audrey Ohmert, Port Angeles; three sisters and two brothers and five grandchildren.

Twitchell trial nearing windup

EVERETT (AP) — Testimony will be completed this week in the trial of Snohomish County Sheriff Bob Twitchell on charges of neglect of duty, attorneys for both sides predicted Friday.

Special Prosecutor Laurence Regal and defense counsel Clay Nixon made the prediction. Superior Court Judge Charles Stafford has ordered a Saturday session for the first time in the five-week trial.

Regal said he would complete his cross-examination of Twitchell Friday. The sheriff is charged with allowing houses of prostitution to operate. He denied it again Thursday.

Late in Thursday's session, Stafford issued a bench warrant for Everett attorney Max Kosher. Regal said Kosher, listed as a witness, had been missing four days.

Air Force man captured, missing money recovered

SPOKANE (AP) — An AWOL master sergeant, sought when more than $26,000 was discovered missing from the Air Force noncommissioned officers club he managed, surrendered Friday to the FBI.

Norman Earl Pettell, 36, was given a preliminary hearing before U.S. Commissioner Victor J. Felice and then held in Spokane County jail under $5,000 bond. The FBI said $24,180 was recovered.

The veteran of 14 years military service was charged with the theft of funds from the NCO club at Fairchild AFB, just west of Spokane.

The shortage was discovered Monday when the club's cashier went to get the money to cash airmen's pay checks.

Pettell had last been seen driving a black Cadillac convertible and there were later unconfirmed reports the car was seen at such far-flung points as Western Washington and Frenchtown, Mont. The car was recovered in a Seattle storage garage.

Riots in Chile over fight against inflation

SANTIAGO, Chile (AP) — Two persons were killed and more than a score injured during demonstrations Thursday night as President Jorge Alessandri was explaining his anti-inflation fight over a nationwide radio broadcast.

Labor unions have been assailing Alessandri for months for refusing to grant wage increase. He did propose a 10 per cent wage increase two weeks ago, but he withdrew it when unions complained it was not enough to keep even with rising living costs.

Alessandri said during his broadcast that any sizable increase would send inflation spiraling higher again.

SUNDAY DINNER
Fried Chicken or Roast Beef
$1.75
ATLASTA BURGER
Joyce
New Hours: 11 to 6 Weekdays
11 to 7 Sat. & Sun.

MAR'S Restaurant
American Dinners
Chinese Family Style Dinners
BANQUET ROOM FACILITIES
(10-50 Person Capacity)
SPECIAL PORTIONS FOR CHILDREN
OPEN 4 P.M. TO 3 P.M. CLOSED MONDAYS
SUNDAYS—3 P. M. TO 9 P.M.
Ph. GL 7-9998 (FOOD TO GO) 111½ N. Laurel

Blueprint for happiness

. . . a home of your own

And Home Ownership Can Be A Reality Now, With The Help Of A Low Cost Mortgage Loan From Us. Our Experience In Home Financing . . . Plus A Sincere Interest In You . . . Assures You That Your Loan Will Be Geared To Meet Your Needs, And That All Details Will Be Handled Promptly and Efficiently. Come in and Talk It Over Today!

"BUILDING WITH PORT ANGELES SINCE 1901"

FIRST NATIONAL BANK
In Port Angeles, Washington
MEMBER FEDERAL DEPOSIT INSURANCE CORPORATION

Choice Beef
GRAIN FED STEER BY THE HALF OR QUARTER
Walter Forsberg
GL 7-8114

CLIFF Swain's
FOR YOUR CONVENIENCE
OPEN SUNDAYS
10 a.m. To 5 p.m.

Everything Your Hearth Desires
IN FIREPLACE SCREENS AND ACCESSORIES

Vannausdle's will help you everyway possible to solve your particular fireplace problems. Stop in, see Ed and Ernie and let them recommend the correct fireplace installations.

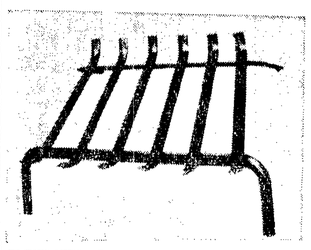

SPECIAL OFFER
While They Last!
Fused Steel
FIREPLACE GRATES
1.69

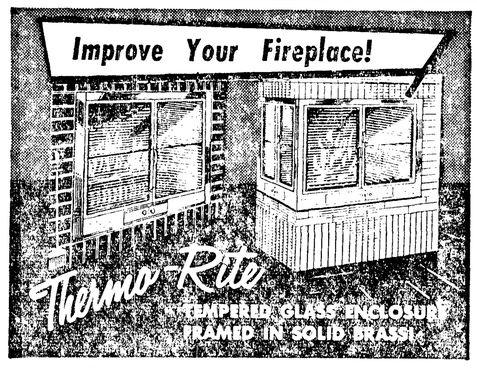

- LOWERS FUEL BILLS
- NO FLOOR DRAFTS
- NO SPARKS
- NO SMOKE

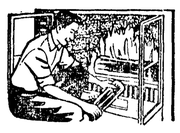

UNIFORM HEAT FROM FLOOR TO CEILING! BURN WOOD, BRIQUETS OR SIMILAR FUEL! YOU CONTROL FIRE . . . YOUR HOME AND FAMILY SAFER!

Makes your hearthside lovelier . . . more livable for a lifetime!

SEND FIREPLACE WIDTH AND HEIGHT . . . RECEIVE
Colorful Booklet FREE WRITE OR PHONE . . .

AUTHENTIC EARLY AMERICAN
FRANKLIN FIREPLACE
ALL INDESTRUCTIBLE CAST IRON

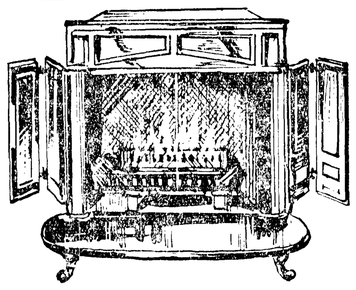

THE FOCUS OF CHARM IN ANY DECOR

Practical and economical, they lend charm to any home, modern, transitional or provincial. They are world-famous for their heating capacity and durability. Easily adapted for many types of installations. Swinging doors offer closed stove use.

DO YOU HAVE AN unusual FIREPLACE?

Do you need a beautiful mesh curtain screen...custom built... to fit one of the following fireplaces?

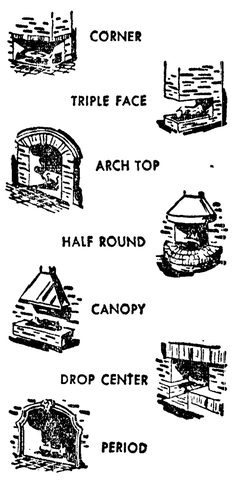

MODERNSCREEN — Portland Willamette Co.

We can help you select the proper screen for these (or any other) fireplaces...and the proper finish or combination of finishes to add charm to your fireplace and harmonize with your color scheme. Your choice of brass, black, copper, antique copper, hammered Swedish steel, and others. The reasonable prices will surprise you.

See Us Tomorrow

See Our Complete Line Of Fireplace Sets and Accessories—Also Our Olympic Wood Heaters

VANNAUSDLE'S
FURNITURE-HARDWARE
"Where Prices Match the Low Overhead"
914 South Eunice GL 7-6250