THE OLYMPIC TRIBUNE

Friday, Nov. 18, 1960 | 8 Pages | 10 Cents | LXXIV | 33 | Port Angeles, Washington | Friday, Nov. 18, 1960

Councilman Nathan G. Richardson took his place with James J. Hill, Leland Stanford, Jr., Commodore Vanderbilt and other railroad tycoons at the meeting Thursday night when fellow Council members presented him with a "golden" spike. Richardson has been chairman of a Council committee to acquire and transport a former Rayonier logging locomotive to Port Angeles. The locomotive will arrive, by truck, in Port Angeles Sunday. Richardson was named president of the "Port Angeles Short Line!" (Evening News Photo.)

City OKs consolidation of three improvement projects

City Engineer John B. Warder recommended to the City Council Thursday night that three areas in the eastern part of the city which have petitioned for local improvement districts be lumped together for efficiency in planning and work.

Warder also recommended that a fourth smaller area, between 1st and Front Sts., for which no petition has been received, be added to the other three by resolution of the Council.

All four areas are east of Peabody Gulch and extend to the bluff.

A FIFTH AREA which has petitioned for an LID, west of Peabody Gulch, need not be included with the others, Warder said.

The city engineer said that preliminary field work has been done on the projects, and that some office work and planning also has been done. "I believe that everything but the paving should be done next summer, with the paving, as is usual, being held over to the next spring," Warder told the Council.

By motion, the Council granted Warder permission to combine the three petitioned areas for the remainder of the preliminary work.

THE PUBLIC HEARING on the final assessment roll on LID 179 was held, with two letter protests from out-of-town owners recorded. The Council then adopted an ordinance accepting the roll.

Mayor James E. Maxfield said that though he had received no official notification that the swimming pool bond issue had carried on election day, he ssumed that it had done so. The Council requested the City Park Board and City Planning Commission to work with the Citizens Swimming Pool Committee to select a proper site and discuss construction plans. These three groups will make recommendations to the Council.

CITY ATTORNEY Tyler C. Moffett told the Council that court action on a suit by Mallory Electric Co. against the city probably will not reach conclusion for about three weeks. The suit is over whether the city could legally give a bid on a power substation to other than the lowest bidder.

The state auditor advised the Council to get an opinion from the attorney general on whether or not the city light funds could be expended for the Utility Exposition at Century 21.

C. W. WARE, 113 S. Eunice, appeared before the Council to request that he be granted permission to build a greenhouse on his lot. He told Councilmen that he had been told that he could build a greenhouse without a building permit, then was told he needed a building permit, and then this was denied him.

Maxfield said that there had been a misunderstanding, that city employes thought at first that Ware wanted to build a small, temporary greenhouse such as other residents have. When it became apparent that Ware was building a large, commercial greenhouse, the city stopped him.

Ware said that the greenhouse was to be for his hobby, and asked what size he could build. He was told to submit plans to the building inspector, but that a commercial building could not be allowed without a variance in the city zoning laws.

COUNCILMAN Nathan G. Richardson said that a crew of volunteers will move the Shay locomotive recently acquired from Rayonier from Forks to Port Angeles this Sunday. He said that from 15 to 20 men, two trucks, two lowboys, and two cranes will be utilized.

He requested the Council set aside city park funds to feed and lodge the volunteers on the long job.

"I think, since all these skilled men are working without pay, that it is only humane that we feed them," Councilman James Caldwell said. Three hundred dollars was set aside for the purpose.

City Manager M. W. Slankard received permission to call for bids on gasoline for 1961.

The Council approved expenditure of $1,136 for extra work in construction of the water connecting lines. The work has been recommended by Slankard and Warder.

Laos takes Reds into government

VIENTIANE, Laos (AP)—Premier Souvanna Phouma's neutralist government announced today it has agreed to formation of a coalition regime that will include members of the pre-Communist Pathet Lao.

A communique said that Laos, now largely supported by American dollars, will also accept aid from Red China and Communist North Viet Nam.

The United States has pumped about $300 million into Laos since 1954 to keep the strategic Buddhist kingdom in the anti-Communist camp. About 85 per cent of the aid has gone into the country's military and civil budget.

The communique announcing acceptance of Communist help was the first from peace talks that Souvanna opened with Pathet Lao negotiators here a month ago. moe moe more more more more

Today's communique did not go into details nor indicate to what extent Souvanna Phouma's government had bowed to Pathet Lao pressure.

The exact composition of the coalition government "will be considered and agreed upon later," it said.

The coalition would be formed "as soon as possible," the communique said, and "must include representatives of people of all classes and patriotic qualified representatives of every political party including the Neo Lao Hak (the political arm of the Pathet Lao)."

The announcement said the Laotian government had given assurances it would "begin to accept aid from the Peoples Republic of China and the (Communist) Democratic Republic of North Viet Nam and will send goodwill missions to visit both countries to discuss and exchange views of economics and culture."

It also reported Laos would establish "good neighborly relations" with Red China and postal communications with North Viet Nam, as announced Thursday.

FACTORY FIRE

BOMBAY, India (AP) — A fire in a bangle factory today killed eight persons and injured 40 others, 15 critically. The flames spread through overhead tenements in the building.

Andrews finally concedes race

OLYMPIA (AP) — Republican Lloyd J. Andrews Thursday conceded defeat in his race for governor.

In a statement to newsmen Andrews said:

"The absentee vote indicates to me the people of the state have elected Gov. Rosellini for a second term. The governor and his family have my best wishes."

Earlier Thursday it became apparent that only by a major error in the unofficial tally of votes cast Nov. 8 could Andrews overtake the 28,474 vote lead piled up by Rosellini in the regular voting Nov. 8.

Andrews delayed conceding the election until Thursday, saying he wanted to see the trend in absentee ballots.

Anti-West elements in Viet Nam

By JOHN GRIFFIN

SAIGON, Viet Nam (AP)—Some strongly anti-Western overtones are emerging in South Viet Nam just one week after paratroopers tried to seize power in a thwarted coup. The United States, Britain and France are getting the blame for the uprising.

British Ambassador Harold Hohler was reliably reported to have made a strong personal protest to President Ngo Dinh Diem Thursday night.

American diplomats were known to be equally disturbed. Diem's anti-Communist government has been bulwarked by U.S. aid poured in at the rate of $250 million a year.

Hohler's protest was over a handbill distributed in the name of the powerful Citizen's Anti-Rebels and Anti-Communist Committee which said that during the coup attempt the insurgents and political opportunists had the help of colonialists and imperialists, American French and British.

The ambassador said this was "totally false," informed sources said.

Vietnamese charges, made on various government and private levels, follow two lines—that some "foreign elements" may have had a hand in encouraging the paratroops to violence, and that over the past months there has been a "campaign of disparagement" against the government.

American and British authorities have been accused of giving foreign newsmen a picture of a Viet Nam suffering from authoritarian rule, Diem "family" government, and corruption.

CHURCHILL RESTLESS

LONDON (AP) — Sir Winston Churchill had a disturbed night, but his back injury is creating no anxiety, his secretary said today.

In an official bulletin, his secretary said:

"Sir Winston has had a rather disturbed night, but his spinal injury is progressing satisfactorily and is giving no anxiety."

Britain's World War II prime minister, who will be 86 on Nov. 30, broke a small bone in his back when he tripped over a rug in his bedroom Tuesday.

Cameron wins on count

Val Cameron, Democrat, incumbent commissioner for the first Clallam County district won over William T. Alton, Republican by 265 votes in the election of Nov.8.

Cameron lead Alton by 216 votes in the unofficial tabulation before absentee ballots were counted. His total of absentee votes was 475 compared to 426 for Alton

The county election board completed the count of absentee ballots Thursday afternoon. Not all totals have been added. When addition is complete for all offices the official figures will be published.

Of the absentee ballots for president Richard M. Nixon received 546 and Sen. John F. Kennedy 475. Lloyd Andrews, Republican candidate for governor received 496 absentee votes and Gov. Albert D. Rosellini 497.

On the swimming pool bond issue bond issue 309 of the absentee ballots favored the bond issue and 159 were against. This vote more than maintains the 60 per cent plurarity necessary to carry the bond issue.

Other charges piled up against Weger

By JOSEPH E. MOHBAT

OTTAWA, Ill. (AP) — Three murder indictments charging Chester Otto Weger, 21, with slaying three Chicago area women in Starved Rock State Park were returned today by the LaSalle County grand jury.

The panel filed six indictments against Weger before Circuit Judge Leonard Hoffman, three accusing him of earlier crimes against victims waylaid in lonely sections of another state park nearby.

The indictments came quickly following the former park lodge kitchen helper's confession Thursday and re-enactment of the killings.

The victims, prominent Riverside, Ill., matrons, were bludgeoned in a lonely park Canyon March 14.

OTHER CHARGES

Besides the three murder indictments, the grand jury returned accusations of:

1. Robbery and larceny July 24, 1959 in Mathiessen State Park; the victim was Virginia Funfsin of La Moille, Ill.

2. Armed robbery, larceny and assault with a deadly weapon, also in Mathiessen State Park, Sept. 13, 1959, when Weger was charged with preying upon James Supan of Lostant, Ill., and Jean Kapp, formerly of Lostant and now a Peoria resident.

3. Rape of Miss Kapp.

Weger, a dishwasher at the park lodge at the time of the triple killing, broke down early Thursday and told authorities he slew the women during a robbery attempt. The prisoner, who has a sex offense record dating back seven years, denied sex was a motive.

SPEEDY TRIAL

State's Atty. Harland Warren indicated a speedy trial would be sought for Weger, married and the father of two.

Confesses

Chester Weger (standing left) shows Sheriff Ray Butsey how he dragged bodies of three Chicago matrons into cave at Starved Rock Park, Ill., after killing them March 14, 1960. Deputies lie in positions in which the bodies were found .Weger confessed the murders after intensive questioning by Sheriff Butsey.

Kennedy briefed on Caribbean area

By MARVIN L. ARROWSMITH

PALM BEACH, Fla. (AP)—President-elect John F. Kennedy met with the Central Intelligence Agency chief today for a top secret briefing on the U.S. anti-Communist mission in the tense Caribbean area.

With American warships and planes patrolling the area on orders from President Eisenhower, Kennedy requested a full report on the operation and its background from CIA Director Allen W. Dulles.

They got together at 9:25 a.m. EST for a scheduled two-hour conference at the Atlantic shore home of the president-elect's parents. The advance word was that neither Kennedy nor Dulles would have any public statement on the substance of the briefing.

The session was put on the Kennedy schedule three days ago-about 48 hours in advance of Eisenhower's order to U. S. naval units to defend revolt-threatened Guatemala and Nicaragua against any Communist-led attack.

After the Eisenhower order—issued at the request of Guatemala and Nicaragua—the president-elect was reported to be expecting a detailed briefing from Dulles on the background which brought on the President's action. Kennedy declined comment on the action.

DEER HUNT

Kennedy returned to Palm Beach late Thursday night after a round of conferences—and several hours of successful deer hunting—with Lyndon B. Johnson, the vice president-elect.

Before leaving Johnson's LBJ Ranch near Johnson City, Tex., Kennedy put out a statement saying they had a profitable discussion of plans and programs for the new administration which will take over from the Republicans Jan. 20.

Kennedy said further: "It is my belief that Sen. Johnson's great talent and experience equip him to be the most effective vice president in the history of our country. He and I worked in concert in this campaign and we shall work closely together in meeting our respective responsibilities to our country in the coming months.

"I believe the vice president-elect can be of great assistance in implementing our commitments to the American people. From my long experience with Sen. Johnson, I know he will fulfill that role with ability and distinction."

U. N. starts Congo debate

UNITED NATIONS, N.Y. (AP) —The U.N. General Assembly decided today to plunge immediately into a debate on the seating of a Congo delegation headed by President Joseph Kasavubu. The decision was a defeat for the Soviet bloc and an African group led by Ghana.

The vote was on a motion by Ghana to adjourn the debate until after a U.N. conciliation commission had a chance to seek a settlement of the Congo conflict. The motion was defeated by a vote of 36 in favor, 51 against and 11 abstentions.

The assembly president Frederick H. Boland of Ireland, announced that the debate would begin immediately after the luncheon recess.

This was the second time that a postponement of the Congo seating had been moved. The assembly voted last week to adjourn its debate indefinitely.

BUY FROM CHINA

VIENNA, Austria (AP) — Neutral Austria bought more than $4-million worth of goods from Communist China in the first half of this year—more than twice as much as in the same period of 1959. Austrian exports to China in the same period rose 40 per cent to total $7 million.

MARTIAL LAW

LA PAZ, Bolivia (AP)—State of siege—modified martial law—was declared throughout the nation today, following disturbances reported Thursday from Cochabamba. Political and labor meetings were prohibited.

Few details of the disturbances were available but about 100 persons were reported killed in that area last Monday when peasants opposed to President Victor Paz Estenssoro clashed with police, troops and other peasants.

Final scene

Screen idol Clark Gable, 59, died of a heart attack in Hollywood Presbyterian Hospital. Gable suffered an attack and was taken to the hospital for an extended rest after emergency treatment. Gable is shown with Marilyn Monroe in scene from his last film, "The Misfits," a few days before he was stricken.

Trouble flares in Latin America

By RICHARD VALERIANI

HAVANA (AP)— The Fidel Castro regime charged today that U.S. naval patrols in the Caribbean were an intervention in Latin American affairs, a grave threat to world peace and a smoke screen for an attack on Cuba.

President Eisenhower Thursday ordered U.S. warships and planes to seek out and prevent Communist-led attacks from abroad on Guatemala and Nicaragua.

The President acted on the written request on the two governments, targets in the past week of unsuccessful uprisings which they charged were assisted by Cubans.

The action came as plots and possible uprisings were reported in two other countries, Bolivia and El Salvador.

ON PATROL

The U.S. State Department said warships, including at least four destroyers and the aircraft carrier Shangri-La, were already patrolling the high seas between Cuba and the Central American coast. The department said, however, that any action against invasion forces would be limited to the three-mile territorial waters of Guatemala and Nicaragua.

The reaction of Cuban officials and the government - controlled press and radio was indignant.

The newspaper La Calle said the President's action was an intervention in Guatemala and Nicaragua and a grave threat to world pece.

Avance said the U.S. Navy was out to protect "U.S. colonies."

Pastorita Nunez, a high ranking Cuban official as head of the government savings and housing institute, said in a television program that the uprisings in Central America, were a smokescreen to hide plans for an invasion of Cuba.

For weeks Castro officials have been charging that "mercenaries" were being assembled and drilled in Central America countries for a U.S.-financed invasion of Cuba.

"It's a coincidence," Miss Nunez said, "that these happenings are being produced in those countries where aggressions against Cuba have been denounced, that is in Nicaragua, Guatemala and Costa Rica."

Castro predicted last August that his revolution would light a rebellion against "Yankee imperialism" throughout Latin America.

SOVIET ARMS

The United States later charged that thousands of tons of Soviet arms have been shipped to Castro.

Plots and uprisings were reported afoot in El Salvador and Bolivia Friday even as the last embers of revolt appeared snuffed out in Guatemala and Nicaragua.

Troops were reported mobilized in La Paz, capital of Bolivia, as a precaution against a possible uprising.

Communications were cut between La Paz and Cochabamba, the country's second largest city, where peasants opposed to President Victor Paz Estenssoro clashed with police, troops and other peasants last Monday. About 100 persons were reported killed at that time.

Last Sunday U.S. Ambassador Carl Strom was stoned and jeered by a leftist mob at Cochabamba, 150 miles southeast of La Paz.

Demonstrators marched on the police station and burned transportation offices in new disturbances Thursday. Disturbances also were reported in Santa Cruz, a rubber center on the Brazilian border 330 miles southeast of La Paz.

EL SALVADOR

The military junta ruling El Salvador, southern neighbor of Guatemala, reported Thursday night it had thwarted a revolutionary plot. It gave no details. Unofficial reports said four army colonels were placed under house arrest after the plot was discovered at Santa Tcla, 10 miles from San Salvador, the capital.

President Miguel Ydigoras of Guatemala was given an enthusiastic receptnon in Puerto Barrios, chief Caribbean port, after the last of 300 rebels were put to flight.

Most of the rebels apparently escaped to the hills of nearby Honduras to the north. Guatemala planned to ask for their extradition. Only one rebel officer, the second in command, was captured.

Ydigoras has charged that "dirty gold" of Castro was used to buy up officers who participated in the revolt.

BOMBS

Terroristic activity continued in the Guatemalan capital. Three bombs exploded Thursday night but caused no casualties. A suspected bomber was caught. Ydigoras has threatened the execution of terrorists.

A member of Guatemala's Congress, Manuel Orellana Portilla, said he would introduce a move to declare war on Cuba if proof of Cuban meddling is presented.

The government of Costa Rica, southern neighbor of Nicaragua, said it found documents linking the revolt in Nicaragua with Castro's Cuba and communism. Costa Rica expelled a Cuban and several Nicaraguans linked with the revolt.

Nicaragua's President Luis Somoza has declared the Cuban government responsible for the uprising in which insurgents succeeded in capturing the cities of Jinotepe and Diriamba last Friday. They were driven out by about 1,000 national guardsmen, and took flight toward Costa Rica. The commander of the Costa Rican national guard was killed in a border clash with the rebels.

Gable will be entombed by Miss Lombard

HOLLYWOOD (AP) — Clark Gable's doctors say the actor was recovering from one heart attack when a second blood clot took his life in a matter of seconds.

Details of the famed actor's death were made public Thursday as plans were made to entomb him beside the body of Carole Lombard, the third of his five wives.

Private services will be conducted Saturday at 9 a.m. in the Church of The Recessional at Forest Lawn Memorial Park at nearby Glendale. Only members of the family and close personal friends will attend.

Miss Lombard was killed in a 1942 plane crash. Friends said Gable never quite got over his grief when she died.

WIDOW'S DECISION

The decision to entomb him in Miss Lombard's Forest Lawn crypt was made by his widow, Kay, who is five months pregnant with Gable's first child. The mortuary's only announcement was: "Mr. Gable will be placed beside Miss Lombard."

His physicians, meanwhile, gave details of the fatal illness which ended the actor's three-decade legend as King of Hollywood leading men.

"I thought he was getting along so well," said Dr. George C. Griffith, "that I talked to him Wednesday morning about how he should care for himself during the coming months—and told him there was no need for me to see him again, unless needed."

Dr. Griffith was called in as a consultant by Gable's heart specialist, Dr. Fred V. Cerini. The two physicians said Gable's death Wednesday night resulted from a second blood clot in an artery supplying the back of the heart.

The doctors said that heart tissue damaged in the first attack was healing well, and that Gable, who was 59, had reacted favorably to drugs which reduce the coagulation factor in the blood stream, thus lessening the likelihood of clots.

NO MASSAGE

Dr. Griffith said that heart massage—sometimes used to save stricken patients—would probably have ruptured Gable's heart. A machine to stimulate the heart electrically might have helped. But none was available in Gable's room, they said.

Cerini said he had entered the actor's room only seconds before Gable died.

"He just flipped his head to one one side on the pillow and was gone," Cerini said. "He didn't say anything."

Mrs. Gable was in an adjoining room and reached the bedside seconds later.

She is now under doctor's care at her home. She has had a heart condition herself for some time.

UNFAIR

NEW LONDON, Wis. (AP)—The first —at least for Wisconsin— "Nixon-for-President in 1964" rally was held here Thursday.

Richard Zuege organized the rally in payment of a $5 bet and wheelbarrow ride to Del Beno. Beno supported Sen. John F. Kennedy in the presidential election and Zuege was for Vice President Richard M. Nixon.

When Beno arrived to collect on the bet, Zuege was waiting with the wheelbarrow and the $5—plus a group of marchers holding signs proclaiming "Nixon for President in 1964."

CAPTAIN EASY

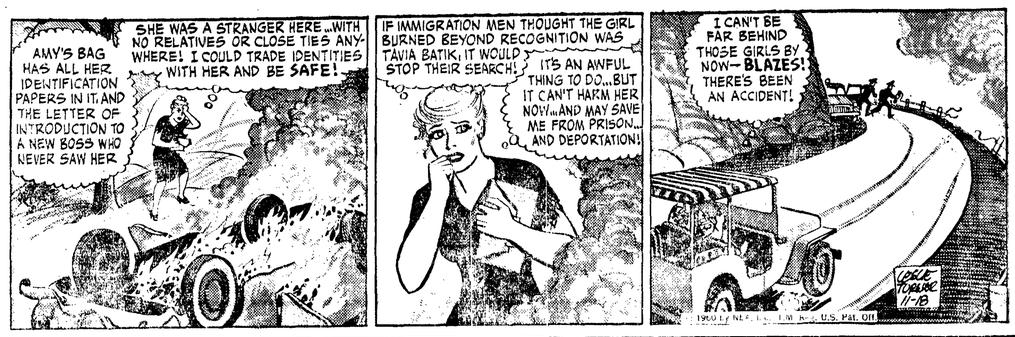

ALLEY OOP

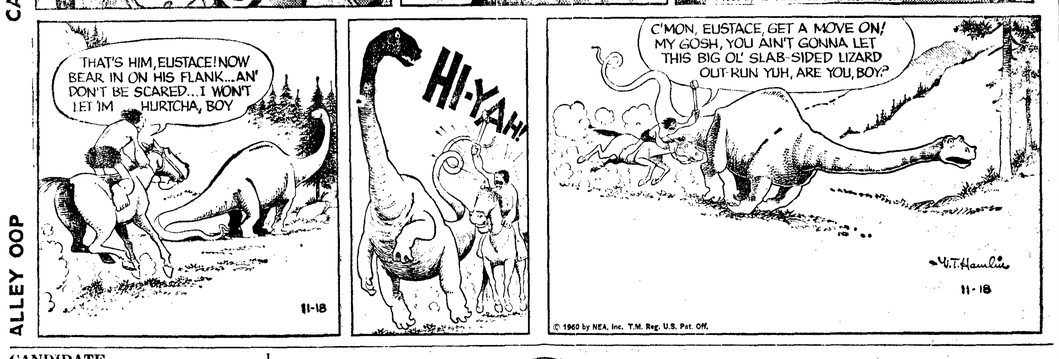

CANDIDATE

SEATTLE (AP)—Former Washington State Penitentiary warden Tom Smith of Seattle announced Wednesday he would be a candidate for chairman of the King County Democratic Central Committee.

Smith, who once served as a King County Commissioner and as county Democratic chairman during 1942-44, was warden of the state penitentiary during the administration of former Gov. Mon C. Wallgren.

By JACK HENSON

Hunting, Fishing dates

October 31—Most waters of the state closed to fishing. A few remained open until November 15, or until November 30, or even the year around. Check your fishing pamphlet to be certain before you go fishing.

November 2—General buck deer season closed in western Washington.

November 6—General buck deer season everywhere closed. Bulk of either-sex deer and controlled deer hunts also closed. Either-sex hunt in Area 2,C and orchard damage control hunt in designated area open. Quail, pheasant and grouse also closed to hunting on this date.

November 16—All elk hunting closed except limited either-sex and controlled hunts on designated areas which remain open into January.

November 19—Opening of second half of pheasant and quail hunt for eastern Washington. Opening of late deer season for Pend Oreille, Stevens and part of Spokane county.

November 20—Opening of 1-4 day either-sex deer seasons in limited areas. Opening of 2-day controlled elk hunt in areas 4B, 4D, 4F, and 4G.

December 4—Winter steelhead season opens.

Additional notes—Chukars and Hungarian partridge remain open in eastern Washington, with extended seasons in some counties continuing until the end of December. All season dates are shown in the fishing and hunting pamphlets which sportsmen may obtain from local license vendors.

Successful program

Smokey, the fire prevention bear, has chalked up one of the most amazing educational records, utilizing advertising campaigns, the world has ever known. This is information contained in a new Forest Service booklet, "Smokey's Record," whoch is available without charge from the organization's Regional Forester, 50 Seventh Street, N. W., in Atlanta, Georgia

Estimates are that the Smokey Program has saved the Nation some $10 billion in forest resources which did not burn.

Starting in 1945 as a figment of the imagination of Forest Service artists, Smokey has become a reality in millions of American homes and even carries fire prevention messages abroad. Youngsters cuddle Smokey dolls and write him an average of 1,000 letters and postcards per week. Adults think twice about handling fire in woods and fields because Smokey has told them of the shame and waste.

Zoo officials in Washington D. C., give tender, loving care to a real, live Smokey, who as a cub, came through a New Mexico forest fire in 1950 and added reality of the fire prevention appeal.

Success of Smokey campaign is due to the contribution of public service time and talent by advertising agencies headed by the Advertising Council and the volunteer agencies of Foote, Cone, and Belding of Los Angeles and Liller, Neal, Battle, and Lindsey, Inc., of Atlanta. A Cooperative Forest Fire Prevention Committee decides on the central theme of the campaign, the advertising agencies translate it into artwork and copy and the Advertising Council lines up free space and time for the campaign.

Disney honored

For the sixth consecutive year, Walt Disney, well-known Hollywood movie producer, will serve as honorary chairman for the 1961 observance of National Wildlife Week, scheduled for March 19-25, 1961, under sponsorship of the National Wildlife Federation and its affiliates in 49 states and the District of Columbia.

National Wildlife Week, first proclaimed in 1938 by President Franklin D. Roosevelt, always coincides with the first day of spring.

Mr. Disney is known as an ardant conservationist and his "True Life Adventure" nature film series has wen wide acclaim.

"Multiple Use — Balanced Conservation Planning for the Future" will be featured in the 1961 observance of National Wildlife Week.

State chairmen are being named for all states as plans for the National Wildlife Week observance develop. Working through more than 2,000,000 individuals who are members of National Wildlife Federation affiliates, the state chairmen will organize local educational campaigns to alert the general public to needs for planning multiple management of natural resources. Educational programs during National Wildlife Week will take the form of talks, exhibits and demonstrations and special newspaper features and radio-TV interviews. Governors and mayors in many states are expected to issue appropriate proclamations relative to the observance.

Landholders thanked

"Game is abundant throughout the state this hunting season and the sportsmen's take should be high. As in past seasons, a great deal of the 1960 harvest will be due to the opening of private lands, providing the hunter access to game," said John A. Biggs, Director of the State Game Department, today.

Most of the state's upland game birds are produced on private lands," Biggs said, "and if such lands are closed to hunting, the harvest of birds such as the pheasant is seriously reduced.

"Landholders of Washington recognize this situation, and the recreational value of hunting, and under the Farmer-Sportsmen program of the Game Department have generously opened their land to hunters this year."

Pheasant hunting has geen good thus far this season according to Game Department reports and the second half of the split season on pheasants and quail in eastern Washington counties, which opens on November 19, should provide equally good results.

Hunter conduct while in the field has also been excellent and it is hoped that hunters will be equally courteous in the second half of the bird season.

"While the trend toward more open land is evident this year, it is also clear that the trend can only be supported by the activities of the hunters," according to Biggs.

OUT OUR WAY

Real argument between Red China and Russia is over Formosa

By JAMES D. WHITE
Former Associated Press Correspondent in China

SAN FRANCISCO (AP)—It is now possible to reach a tentative conclusion about the real nature of the much talked of split between Peiping and Moscow over the question of peaceful coexistence.

In a word, coexistence is not the central issue. The real argument—never admitted—seems to be over Red China's determination to take Formosa.

Soviet Premier Khrushchev has been proclaiming that the great imperialist war with the West predicted by Lenin is not inevitable. The Communist world is now strong enough to deter Western imperialists from waging such a war, and has more to gain through peaceful coexistence - permitting economic and political penetration—than it would through a nuclear war where it too would be left in ruins, the Soviet boss argued.

MAO DEFIANT

Chairman Mao Tse-tung of Red China has replied that Lenin was right and that anyone who says differently is guilty of being soft on Western imperialism. Behind Mao's obvious defiance of Moscow by a whole series of statements by Red Chinese leaders to this general effect:

With 650 million people Red China is best suited of all the powers to survive a global nuclear holocaust. She could lose almost half her people and still be the most populous nation on earth—and the strongest on an earth where all modern industrial nations lay in radiation-poisoned ruins.

But neither Moscow nor Peiping acknowledges that these deeply antagonistic attitudes amount to a disagreement.

Since 1957, when the first signs of a split appeared, the world has wondered what it really meant.

The answer seems to be that coexistence certainly is involved, but that the big, underlying issue is Formosa.

Peiping claims Formosa as a province of China and Moscow fully supports this claim.

But the tipoff comes from Felix Greene, a British businessman who lives in Palo Alto, Calif., and who recently returned from 4½ months in Red China.

Greene reports he found the Red Chinese—including Premier Chou En-lai—absolutely inflexible on the question of Formosa. Greene recorded for television a 30-minute interview with Chou.

The Englishman, a journalist as well as a businessman, said this was a part of a much more hard-boiled attitude in Peiping than he had found on his first visit three years ago.

WILL INSIST

He told a radio panel that the Chinese Reds will insist upon settling the Formosa question on their terms before even considering taking the Chinese seat in the United Nations. They are aware that a U.N. trusteeship for Formosa has been discussed, and they want no part of it.

Green asserts the Red Chinese won't talk on anything else with the United States until American forces withdraw from Formosa—leaving it open to conquest.

Here is where coexistence enters the picture. Moscow is obligated by the Sino-Soviet Treaty of 1950 to come to Red China's aid in the event of "hostilities from the direction of Japan," meaning America. The United States is committed to the defense of Formosa through its treaty with Nationalist China.

Coexistence with the West would go out the window if Peiping attacked Formosa. In all probability World War III would be on.

If Greene is right, there is little chance for an American "Two China Policy" as suggested by Chester A. Bowles, a foreign policy adviser to President-elect John F. Kennedy.

James Marlow, who usually writes this column, is on vacation.

All-number telephones on the way

SEATTLE (AP) — The first step toward changing the telephone dialing system in Washington to an all-number combination will be taken next January in Raymond, in Pacific County, Pacific Telephone-Northwest has announced.

Ben Bowling, general manager of Pacific Telephone-Northwest, will discard the present prefix and said eventually all telephone users number system and change to a seven-digit all-number combination.

The change-over will first be limited to towns which have not converted to the seven letter-number combination or are not using a telephone prefix.

Other towns scheduled to receive the new system next year include Coulee City, Odessa, Loon Lake in Stevens County, Dayton in Columbia County and Waitsburg in Walla Walla County.

"The present name - number combination will be exhausted in about 10 years," Bowling said.

He said the new system will last the telephone company about 40 years.

After that: The company didn't say.

RE-ELECTED

VANCOUVER, Wash. (AP) — Incumbent Republican Rep. Ella Wintler won re-election to the State House of Representatives from the 49th District by 32 votes, a complete, but unofficial, tally showed Wednesday night.

Miss Wintler had 13,325 votes to 13,293 for Ridgefield Democrat W. E. Carty after absentee ballots were counted.

ANCIENT SKULL SURGERY

BERLIN (AP) — Human skulls, believed to be about 3,700 years old and showing signs of surgery, have been found near Magdeburg in East Germany. The newspaper, Thueringian Landeszeitun, said examination of the skulls showed their owners lived for several years after their operations.

NOT FOR SENATOR

OLYMPIA (AP) — Gov. Albert Rosellini said Wednesday that if a vacancy occurs in either of Washington's two U. S. Senate seats, he would not fill it himself.

Rosellini moved to spike rumors he might take Sen. Henry M. Jackson's seat if Jackson were appointed to the cabinet of President-elect John F. Kennedy.

The governor said Jackson assured him he did not plan to leave the Senate, and Rosellini said he intended to serve his four years as governor.

ARGENTINE MEAT BAN

LONDON (AP)—The Daily Express called on the government today to slash imports of Argentine meat into Britain. "It is believed that diseased imports from the Argentine have caused the hoof-and-mouth outbreak which is sweeping Britain," the newspaper said editorially.

FLOOR SANDING
New and Old Floors
FREE ESTIMATES
25 Yrs. Experience
E. CURTO
GL 7-5126

WHEN DIAMONDS ARE OUT OF THE QUESTION...
a gift of EATON'S can be your answer

She'll know just as surely that you chose her gift with an appreciation for her personal taste and for her love of fine things. Whether she prefers pastels or traditional white...classically plain papers or decorative patterns . . . there's certain to be one styling in our wide, wonderful selection that seems custom-made for the lady who heads your list. Your gift of Eaton's proves that you've chosen the very best for her.

Olympic Stationers
1st and Laurel GL 7-6111

YMCA
7th Annual Christmas
Carnival-Bazaar
SATURDAY, NOVEMBER 19TH.
10 A.M. TO 6 P.M.
FOR THE KIDS — Hot Dogs ● Cotton Candy ● Dart Shoots ● Fish Ponds ● Treasure Chest ● Baseball Throw ● Rifle Range ● Ping Pong Shoot ● Cake Walk ●
(Bus pickup at schools)
FOR ADULTS—Christmas Gifts ● Novelties ● Old English Tea Room ● Christmas Trees ● Fortune Telling ● Baked Goods ● Candies ● Antiques ● Portraits ● Knitted Clothing ● Decorations ● Luncheon Sets ● Cake Walks ● Many Items.
Sponsored By Ladies Auxiliary—FREE ADMISSION
GL 2-9244 GL 2-9245

KONP PROGRAM RADIO DIAL 1450
NEWS EVERY HALF HOUR

Friday Afternoon
4:30—Vacancy Tonight
5:00—NEWS CENTRAL
5:30—TOPIC TONIGHT: National News
5:35—Local News
5:40—WEATHER CONTROL
5:45—Spotlight on Sports

Friday Evening
6:00—Community Affairs
6:30—Three-Quarter Time
7:05—Evening Show
7:50—Football: P.A. vs. West Bremerton
10:05—Parade of Hits
12:00—Sign Off.

Saturday Morning
6:15—Hotcakes and Coffee
7:00—NEWS CENTRAL
7:15—Hotcakes and Coffee
7:30—NEWS CENTRAL
8:00—NEWS CENTRAL
8:30—Music from Scandinavia
8:55—WEATHER CONTROL
9:00—NEWS CENTRAL
9:15—Morning Show
10:00—NEWS CENTRAL
10:05—Morning Show
11:00—NEWS CENTRAL

Saturday Afternoon
12:00—NEWS AT NOON
12:15—Afternoon Show
4:00—NEWS CENTRAL

NEWS EVERY HALF HOUR

Now LINCOLN THEATRE GL 7-2997
TONIGHT - SATURDAY
3 Years on Broadway—Now on the Screen.

PLUS—The Fantastic and True Story of the Killer Ship Atlantis and the Beautiful Prisoner of War.

— NOW —
A Great Special Bill
at 1:00 P.M. Sat.
"PRINCE VALIANT"
CINEMASCOPE - COLOR
KARTOON KARNIVAL

STARTS SUNDAY
It's The One Everybody Is Talking About

IMPROVE YOUR HOME ...ADD COMFORT AND VALUE!
You Saw These At Our Big BUILDING MATERIALS EXHIBIT... Now Buy Them For Your Home

ENCLOSE YOUR PORCH WITH BEAUTIFUL Andersen Windowalls

NEED SPACE? Then why not make your porch or breezeway into a beautiful extra room? See us for information about famous Andersen WINDOWALLS.

Remodeling?
USE NEW ANDERSEN BEAUTY-LINE* WINDOWS!

If you're adding extra living space, here's the window unit for you. It's the new Andersen Beauty-Line . . . by the makers of famous Andersen WINDOWALLS. There's a convenient size for *any* remodeling job you may plan. Call us today for help in planning your remodeling for extra space!

*Patent pending

FREE ESTIMATES—NO DOWN PAYMENT as little as $19.00 per month
TAKE UP TO 60 MONTHS TO PAY
NAILOR LUMBER CO.
8th & Lincoln GL 7-3301

A pointed question from your Mercury-Comet dealer

why experiment?

WE HAVE THE NEW COMPACT THAT HAS ALREADY MADE GOOD

No need to guess about the new, untried entries in the field. Comet is the *proved success* of the compact cars . . . the only one with fine-car styling. And Comet is the first family-size compact. Provides spacious comfort for six full-size people—plus plenty of trunk room for their luggage (28 cubic feet!). The refined suspension system and 114" wheelbase make Comet's ride finer than that of many standard cars. Still, Comet turns, parks, handles like a dream. So don't experiment with your money. Get all the fine-car flair, the proved comfort, performance and extra-value features of Comet. It's priced with or below the compacts of other makers. See it here today.

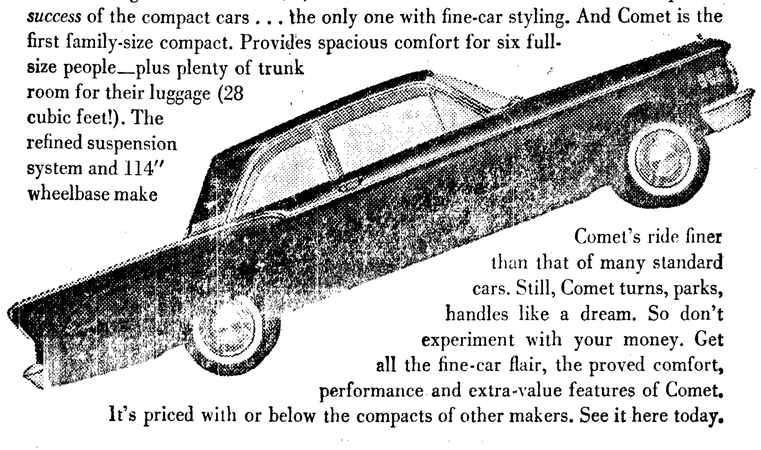

COMET—*the better one for '61 priced with or below the other compacts. See it here now*

WESTERN REGION

RENSHAW MOTORS
302 E. First St. GL 7-5320

Bremerton man shows no sign of cancer now

BREMERTON, Wash. (AP) — The Bremerton man who came home 20 months ago to die of lung cancer thumped his chest Wednesday and said with a broad grin he's never felt better.

Joseph W. Mayerle, 38, got confirmation a few days ago from Veterans Administration Hospital doctors in Seattle he has good cause to smile.

X-rays taken in a routine check-up showed his lungs look fine.

Mayerle, who has been back working steadily as a bartender for about a year, is one of the 100,000-to-1 cancer victims in which the disease "regressed" and apparently disappeared.

The medical profession hasn't found out why, but in these rare cases antibodies presumably form which destroy the cancer cells.

Mayerle was found in January, 1959, to have advanced lung cancer. An exploratory operation three months later at the VA Hospital in Seattle confirmed the diagnosis and further surgery was deemed futile.

Joe was sent home to die.

Instead he began picking up weight and regaining his strength. Within six months he had added 30 pounds and went back to the doctors to tell them how good he felt. They acted as if they'd seen a ghost.

Since his case was publicized about a year ago Mayerle has received scores of letters from lung cancer sufferers asking how he cured himself.

He doesn't know. Neither do the doctors.

Boston—First newspaper advertisement in America appeared in the Boston News-Letter in 1704 offering a mill for rent.

Sequim News

Virginia Keeting, MU 3-4244, Correspondent

Rotarians hear timely program on telephones

Sequim Rotary Club met Thursday at the Olympic Cafe. Guests were Howard Plummer, Port Townsend, Capt. James N. Schrader, Port Angeles, and Newton Grimes, Tacoma.

Leonard Beil reported on the swimming pool committee meeting held Tuesday night.

Peter Granum announced the community birthday calendars sponsored by the Rotary Club will go on sale immediately. Persons interested who are not contacted by a Rotarian may call Granum for further information.

Joseph Abram, of Pacific Telephone Northwest presented the program, speaking on the causes of telephone failures in wet weather.

It was a timely subject since a heavy rain shower was passing by and some downtown telephones were affected.

Sequim briefs

In observance of Book Week, Nov. 13-19, a display of patriotic books is shown in Merrill's Shoe Store window. This display was arranged by the **American Legion Auxiliary**.....

CHAPTER EP-PEO will meet on Tuesday at 8 p.m. at the home of Mrs. Harrison Tout with Mrs. Iris Marshall as co-hostess. Mrs. W. G. R. Dann will present the program.

The more patient pedestrians, the fewer pedestrian patients.

SEQUIM CALENDAR

TONIGHT
Cub Scout 490-C Pack Meeting, Multi-Purpose Room, 7:30 p.m.
All-school play "Dear Ruth," High School auditorium, 8 p.m.

SATURDAY
Teen-Age Hi-Fi Dance, Macleay Hall, 9 p.m.

MONDAY
Sequim Soroptimist Club, Isa's Cafe, 12:30 p.m.

PTA hears report on conferences

Mrs. Edwin Heath, president, presided at the Sequim PTA meeting Wednesday evening.

Girl Scout Troop 59 presented the colors. Girls in the color guard were Gloria Cerruti, Laurie Teitzel, Brenda Pearson, Judy Robbins, and Donna Dryke. Mrs. S. D. Teitzel, assistant leader, assisted.

The Rev. Robert Ward gave the Thanksgiving invocation.

Mrs. Arvalee Sanford's 4th grade room gave a practical demonstration of the teaching of phonics in the reading class.

M. C. Strauss, superintendent of schools, reported the parent-teachers conferences were very successful this fall. The elementary school has nearly 100 per cent completion of conferences, and in the junior-senior high school a total of 600 conferences in comparison to only 300 last spring.

Miss Beverly Anderson presented a group of her girl's physical education class doing calisthentics which left the audience breathless, but seemed to bother the girls not al all.

E. John Maier, president of Peninsula College gave a comprehensive report on the progress of that school. He noted that a suudent will be able to attend the college for approximately $200 per year for tuition and books in comparison with an average $1,500 for the larger colleges and universities.

He further stated that all courses will be of high quality and be fully approved by both WSU and U of W. All instructors will have the equivalent of a masters degree.

Maier said that every youngster deserves the opportunity of attending college and the local junior college is the answer for many who would be unable to go to the larger schools.

Mrs. Ed Mouldin, room mother chairman, reported on the spaghetti dinner to be held Saturday in the multi-purpose room. She said she still needs some volunteer help, and anyone who is able to help should call her.

A candy booth will have the usual supply of home made candy at the dinner. Refreshments were served by the Junior High School room mothers.

Junior high honor roll students named

Sequim Junior High School honor roll for the first quarter is as follows:

Seventh Grade: Marsha Dunlap, Gregory Kushman, Linda Martin, Judy Olsen, Arlene Tjemsland, Doris Thomsen, Margaret Sanford, Craig Nelson, Jay Lancaster, Shirley Edgington, Sidne Brown, and Kathy Grant.

Eighth grade: Katherine Irish, Karen Woodruff, Marion Wheeler, Barbara Scott, Mary Ruth Copeland, Jereta Sprauge, Elizabeth Clay, Terry Peterson, Virginia Keeting, Karen Kettel, Charles Blake, Kay Lynn Brevik, Joyce Nelson, Robert Neal, Jeanne Silves, Nancy Warman, Kay Livingston, Linda Dryke, Gary Odle, Steve Gustafson, Tracey Rygaard, Roa Brown, Bobbie Jean Youngquist, Gena Daniels, and Linda Nordwell.

Ninth Grade: Janet Scott, Steve Smith, Gary Gizinski, Carol Nelson, Nancy Severn, Diane Weekley, Paula Sanford, Bonnie Johnson, Thomas Boyd and Jack Clapp

Pool committee plans meeting; attendance urged

The swimming pool committee met Tuesday evening at the American Legion Hall with 11 members present. Ray Parker reported he had seen the pool in Norwood Village which is a likeness to the one proposed for Sequim and was very favorably impressed with it.

Mrs. Marjorie Forest spoke regarding legality of non-profit organization, and means of financing building and upkeep.

The committee will meet again Tuesday at the American Legion Hall. All members are urged to attend.

On Monday, Nov. 28, an open meeting to the public will be held in the high school auditorium. This will be an important meeting Decisions will be made. Everyone interested in making the pool a success should make a special effort to attend this meeting, according to the Committee.

Legion auxiliary committees for year listed

The Jack Grennen Unit No. 62 of the American Legion Auxiliary met Monday night in the Legion Hall.

Committees for the year were appointed by Pres. Janet Granum. They are: Americanism, Mrs. Warren Woodcock; child welfare, Mrs. Ted Sorgenfrei; community service, Mrs. John Cox; constitution and by-laws, Mrs. H. L. Gaston; civil defense, Mrs. William McCrorie; educational, Mrs. C. A. Robinson and Girls state, Mrs. Helen Haller.

Legislative, Mrs. Pearl Simdars; junior activities, Mrs. Preston Scheid and Mrs. C. C. Knapman; membership, Mrs. Cecil Dawley; memorials, Mrs. C. E. Blake, Jr.; music, Mrs. Kenneth Eldridge and Pan-American, Mrs. Jack Kreider.

Poppy, Mrs. Peter F. Black; publicity, Mrs. Cecil Dawley, national defense, Mrs. Charles Lehman; radio, Mrs. Dan Johnson; trophies, Mrs. Preston Scheid, and rehabilitation, Mrs. C. C. Knapman.

Mrs. John Cox reported that a benefit for the swimming pool fund will be held in the early spring.

Mrs. Scheid reported the Juniors made and decorated six dozen cup cakes at Haloween for the rest homes, and entertained the tiny tots at a party.

Mrs. Scheid, Mildred and Mary Frances, Mrs. Granum and Lois and Mrs. Blake attended the third district Junior's Conference at Monette the latter part of October. Lois is district chairman of the group.

The next conference will be held in Sequim in April. The Sequim Junior Auxiliary will be hostesses at this meeting.

Mrs. Knapman, rehabilitation chairman, reminded the members, and the public, that it is "Gift Shop" time again and gifts are needed for the Veterans' Hospital in Seattle. The patients may select gifts for their families at no charge. This year there is a special need for gifts suitable for teen-age boys and girls—pens, pencils, jewelry, etc. Those wishing to donate gifts may leave them at Dawley's store.

Gifts will be sent to American Lake Hospital and to the two adopted girls at Rainier State School at Buckley.

Third District Conference will be at Bremerton, Friday Nov. 25. Mrs. Granum was voted the delegate, and Mrs. Scheid, alternate.

A potluck dinner for auxiliary members and their families is planned for Dec. 12. Junior officers will be installed and a Christmas gift exchange for the children will be held.

Mrs. Leonard Beil served refreshments after the meeting.

Soroptimists to work on park project

Soroptimist Club of Sequim met Monday at the St. Luke's Parish Hall with 20 members present.

The club will send a subscription of "Sunset" magazine to its sister club in Bridlington, England, as a Christmas gift.

President Ethel Clark appointed Helen Haller, Marjorie Olts and Janet Granum to form a committee to work with the State Park Board on further development of Camp Ramblewood in Sequim Bay State Park.

The next meeting will be at Isa's Cafe.

SCHOOL LUNCH MENUS
Week, Nov. 21-23

Monday: Italian Spaghetti, fruit and cheese salad, choice of vegetable, warm french bread, fruit, milk.

Tuesday: Turkey casserole, buttered green beans, bread and butter sandwich, pumpkin custard, milk.

Wednesday: Noodle medley, buttered peas, apple wedges, peanut butter sandwich, Thanksgiving cake, milk.

Thursday-Friday: No school.

Sequim correspondent finds people from home in Mexico

By VIRGINIA KEETING

ACAPULCO, Mex.
Nov. 8

Our three days in Mexico City were filled with so much sightseeing, side tours, and things to do that the time flew by. But the highlights to me were the first letters from home and visiting with two boys from Sequim.

Larry Turton and Gary Brevik, both attending Mexico City College, had dinner with me at the hotel Sunday night.

Our first course was half a pineapple filled with fruit. The waiter stuck sparklers in the pineapple and lit them when he served us. One of the boys remarked about "fireworks for the tourists," and when the shishkabobs I ordered were brought on a flaming platter, we had more fireworks, and a hilarious dinner.

THE FOLKLORE Ballet at Mexico City's Palace of Fine Arts had a wonderful program of ritual dances, costumes and music from different parts of Mexico. We picnicked on a boat at the floating gardens of Xochimilco; visited the National Palace built by Cortez; walked beneath it in corridors our guide said were the halls of Montezuma; saw churches, museums, the pyramids, and about half the party took in the bullfights.

Mexico City, with its beautiful new buildings, University City, and new housing developments, was in sharp contrast to the towns and villages we saw on our way south from the border.

ANOTHER HIGHLIGHT of our stay in Mexico City was on Tuesday afternoon when Wylia Haley of the Port Angeles Soroptimists, Anita Garrett of the Vallejo Club, and I had tea with Verna Millan and Margarita Vidal, president and vice - president of the Mexico City Soroptimists.

Their project this year is the Soroptimist Clinic of San Ysidro. The clinic, in a poor section of the city, is open one day a week, takes care of from 50 to 60 people a day and is directed by a Soroptimist, Dr. Aurora Miranda, who is an eye specialist and surgeon.

Mrs. Haley and I presented donations from our clubs to be used in the clinic. Mrs. Millan told us they formerly operated a school, now taken over by the government and there is a possibility the government may also take over the clinic.

WEDNESDAY MORNING the tour left at 6 a.m. for Acapulco. In the "It's a small world department" the day before I met Ruth Klumb, a county extension agent from Spokane who asked me if I knew Ruby Knudsen. Mrs. Klumb and a Mrs. Lawrence were also on their way to Acapulco. We met them again en route and had lunch at our hotel later.

We saw some of the most beautiful scenery of our trip on the way to Acapulco. Climbed up to 10,000 feet again, dropped down 5,000 to the valley of Cueranava, and from there down to the coast and my first look at the tropics.

Acapulco was hot and the humidity so great our clothes were never dry. Most of the group stayed in their bathing suits enjoying the warm ocean and luxurious hotel pool.

Thurday we went aboard the yacht "Sea Cloud" for a three hour cruise around the bay and a swim at Porto Marquez, where thatched shacks line the beach, and chairs and hammocks are lined in the shade. The cantinas sell Mexican food, fresh shrimp and beer, and little Mexican girls go along the beach with baskets of shells balanced on their heads, and strings of shells for sale.

Our last dinner in Acapulco was served beside the swimming pool with music in the background and colored lights in the palm trees.

Acapulco with all its tourist appeal lacks the fascination of the Mexican towns. This afternoon we came to Taxco, with its winding cobblestone streets, quaint shops, and old buildings. Here I would like to stay, but we leave at 7 a.m. on our way back to Mexico City and north to Nogales.

Sequim Personals

Mrs. **Elliott Clark**, Sr. accompanied Robert Clark and Glenda Dickinson to Portland over the weekend.

Senior high honor roll announced

Sequim Senior High School honor roll for the first quarter is as follows?

Sophomores: Karen Lewis Kathleen Morrison, James Hope, Leonard Beil, Beverly Runnion, Bill Cameron, Marilyn Holmberg, Janet Scott, Ellen McDonald, Eric Hendrickson, Karen Nordwell, Gerene Thompson, Bonnie Wilber, Janet Olsen, Marilyn Purcell, Judy Sherk, John Taylor, Dennis Funston and Gail Roberts.

Juniors: Lona Silberhorn, Sara Griffith, Betty Robins, Anita Boyd, Linda Pearson, Jon Sanford, Merrolyn Weed, Forrest Johnson, Judene Throop, Sandra Boyd, Carolyn Burfoot, Marta Livingston, Lucy Carey, Louise Clay, Pat Lancaster, Marvin Lemley, Larry Silves and Roger West.

Seniors: Anna Simonson, James Thompson, Sharon Robison, Mary Pinkerton, Karen Livingston, Mike Silves, Kay Priest, Bob Bilow, Virginia Capp, Nancy Hermann, Judy McInnes, LaVina Priest, Jeannine Scott, Carol Miller, Joan Coon, Theresa Jarmuth, Linda Weed, Pam Odle, Joanne King, Linda DeLorm, Darlene Edgington, Joanne Haggerty, Jerry Lawrence, David McNamara, Marla Spencer, Verona Brown, Kathy Klint and John Brueckner.

Mason County News

(Shelton-Mason County Journal)

Hotel changes hands

The Shelton Hotel, after being owned an operated for 57 years by one family has been sold to Mr. and Mrs. Hugh Patterson of Bothell. The hotel has been owned by the Faubel Family since March 3, 1903 when Henry Faubert bought the Webb hotel and changed its name. The building was burned down in 1907. The present structure was rebuilt in 1908. Henry Faubert's son, Ed Faubert took over the management of the hotel in 1919, when he returned from service in World War I. He continued operating the hotel ever since until the recent sale.

FIND 80 BODIES

LEOPOLDVILLE, the Congo (AP) — An Ethiopian army patrol stumbled into 80 mutilated bodies of Congolese tribesmen in the north Katanga bush, the United Nations Congo Command announced today.

The United Nations spokesman said the Congolese were killed in fierce political and tribal strife in the northern part of the secessionist province. Baluba tribesmen have revolted against the authority of Katanga's President Moise Tshombe and his Belgian-led police.

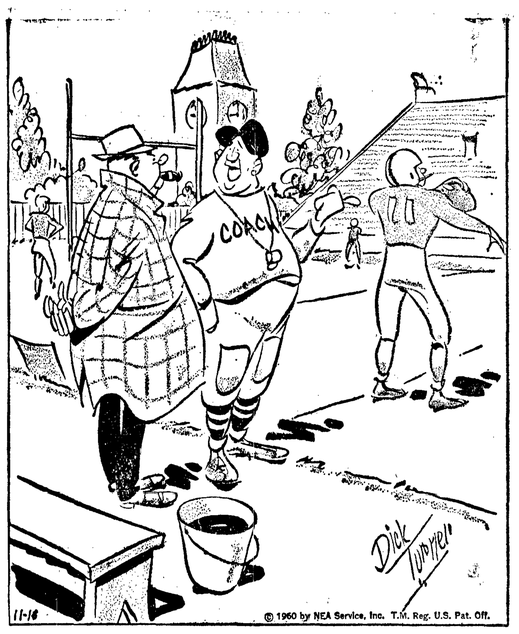

"Now there's a lad who's got what it takes to become a star fullback—speed, power and a girl who makes straight A's!"

Author of gas tax reaches 100

FOREST GROVE, Ore. (AP)—Loyal M. Graham, who originated the gasoline tax in this nation, will be 100 years old today.

Graham said he was astounded at what he wrought in the 1919 legislature, when his gasoline tax bill was passed after the state found bonds did not provide enough road-building money.

"I never had any thought during the legislature that the gasoline tax would ever get out of Oregon," he said.

But within a few years nearly every state, and the federal government as well, had added a gasoline tax.

"It is a tendency of a Yankee to ride a free horse to death," sighed Graham.

A life-long Republican, Graham served six terms in the Oregon legislature. He had been in the Nebraska legislature before he came to Oregon in 1911.

A native of Pennsylvania, he now lives in a Masonic home which he helped found. His wife, who is 80, lives nearby with members of the family. Graham retired from his law practice in 1944.

OIL REFINERY

VIENNA, Austria (AP) — Construction work on Hungary's largest oil refinery is under way at Szoeny, newspapers received here said. The refinery, to be completed at the end of 1961, will have a capacity of one million tons of crude oil yearly.

EKLUND
Lumber Co.
Complete Building Supplies
● FOR BEST RESULTS
GL 7-8562

Heat with OIL
MODERN HEAT SHELL CERTIFIED OIL
It's clean burning
OLYMPIC FUEL
E. A. Jensen, Owner
GL 7-6922 or GL 7-6288
Emergency GL 7-3239

Crossword Puzzle

ACROSS
1. Curves
5. Affirmative votes
9. Siamese coin
12. Radix
13. Frolic
14. Golf instructor
15. Prince Andrew's sister
16. Rare metallic element
18. Rover's antagonist
20. Originates
21. Compressed into large bundles
23. Gait
24. Son of Bela
25. Second
27. Hastened
31. Dry
32. Labors
34. Untruth
35. Feed to the full
37. Afresh
38. Eagle
39. Demolish
41. S. American mountains
43. Not tied up or on
46. Self-satisfied
47. Compassionate
49. Body bones
52. Before: prefix
53. Crescent-shaped figure
54. Crisp cookie
55. In what way
56. Kill
57. Covered with a certain food

DOWN
1. Constellation
2. King Arthur's lance
3. Clash
4. Central cylinder in stems and roots
5. Irish expletive
6. Person addressed
7. Array for conflict
8. Steeple
9. Genus of the honeybee
10. Faithful
11. Male turkeys
17. Immerses
19. Kind of cheese
21. "Good Queen ----"
22. Open court
23. Fr. river
26. Vauntful
28. Promising
29. Independent Ireland
30. Lairs
33. Propelled one's self in water
36. Reputed discoverer of America
40. Seed coverings
42. Tend the sick
43. Exclamation
44. Roman tyrant
45. Waxed
46. Knitting machine guide
48. Character in "The Faerie Queene"
50. Sack
51. Secret agent

A	D	O	N	I	S		F	A	R	A	D	S
R	E	D	U	C	E		A	M	U	L	E	T
A	T	E		E	R	R		E	L	I	T	E
M	E			I	O	N		E	V	E	R	
I	R	K		S	E	D	U	M		E	R	E
S	M	I	L	E	S		T	E	W		I	S
	I	D	O	L				S	I	L	O	
E	N		P	L	Y		A	N	G	O	R	A
V	A	T		S	A	B	L	E		G	A	D
I	T	E	M		M	O	A			T	O	
N	I	N	U	S		W	R	Y		F	I	R
C	O	O	L	E	D		M	A	R	O	O	N
E	N	N	E	A	D		S	P	U	R	N	S

Solution of Yesterday's Puzzle

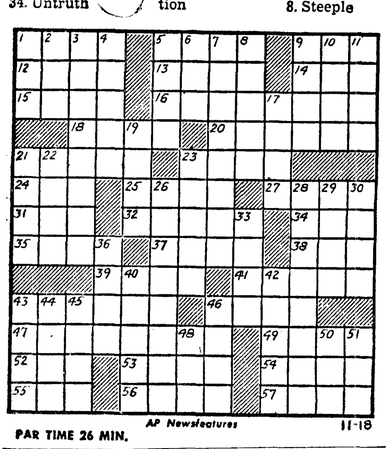

PAR TIME 26 MIN. AP Newsfeatures 11-18

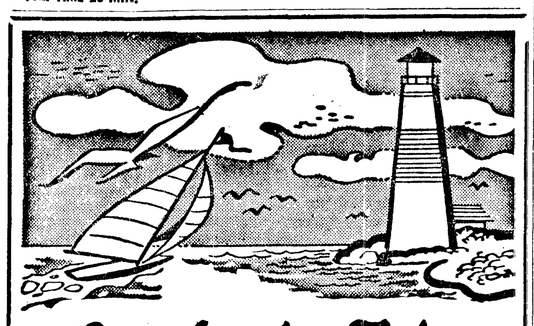

Port Angeles Tides

Date Day	HIGH A.M. Time	Ft.	P.M. Time	Ft.	LOW A.M. Time	Ft.	P.M. Time	Ft.
NOVEMBER, 1960								
19 Saturday	5:30	5.7	1:36	7.3	8:21	4.3	9:16	-1.8
20 Sunday	6:29	6.0	2:01	7.3	9:08	4.7	10:00	-2.1
21 Monday	7:22	6.3	2:21	7.2	9:59	5.0	10:46	-2.1
22 Tuesday	8:14	6.5	2:38	6.8	10:56	5.1	11:35	-1.7
23 Wednesday	8:57	6.6	3:06	6.4			12:03	5.1
24 Thursday	9:34	6.7	3:38	5.8	12:25	-1.2	1:26	4.9
25 Friday	10:00	6.7			1:17	-0.4		
26 Saturday	10:19	6.8	8:47	4.3	2:10	0.5	5:32	3.3
27 Sunday	10:40	6.8	10:46	4.1	3:06	1.4	5:45	2.5
28 Monday	11:06	6.9			4:05	2.4	6:19	1.5
29 Tuesday	2:19	4.4			5:07	3.3	6:54	0.7
	11:34	7.0						
30 Wednesday	3:43	5.1	12:02	7.1	6:06	3.9	7:29	-0.1
NOVEMBER								
1 Thursday	4:41	5.7	12:30	7.2	6:58	4.5	8:04	-0.6
2 Friday	5:30	6.0	12:54	7.1	7:45	4.8	8:40	-1.0
3 Saturday	6:15	6.2	1:10	7.1	8:29	5.1	9:14	-1.1
4 Sunday	6:58	6.4	1:14	6.9	9:11	5.3	9:50	-1.1
5 Monday	7:41	6.4	1:23	6.7	9:55	5.4	10:27	-0.9
6 Tuesday	8:17	6.4	1:36	6.5	10:43	5.4	11:03	-0.6
7 Wednesday	8:50	6.5	1:34	6.2	11:48	5.3	11:40	-0.2

Correction for Other Areas—Kalaloch-Ruby Beach, 2 hrs. 40 min. earlier; LaPush Quillayute Riv., 2 hrs. 21 min. earlier; Neah Bay, 2 hrs. 6 min. earlier; Sekiu-Clallam Bay, 1 hr. 38 min. earlier; Dungeness, 28 min. later; Sequim Bay, 48 min. later.

McMAHAN'S FUEL KIDS

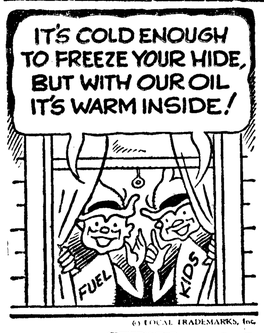

OUR quality fuel oil does a good job in assuring your comfort. A phone call to GL 7-3110 will bring prompt service.

© LOCAL TRADEMARKS, Inc.

STANDARD HEATING OILS
McMAHAN FUEL Co.
R. M. HURT, Owner
HEATING OILS & COAL • PORT ANGELES, Wash.
Tel DAYS GL 7-3110 • NITES GL 7-6741

Peoples FRIDAY NIGHT SPECIALS

SALE!
Ladies' Umbrellas
1.00
10 Rib Vinyl Umbrella In Checks and Floral Patterns. Wide Selection of Latest Colors.
● STREET FLOOR

SALE!
Men's Sweaters
Reg. to 8.99 5.99
Reduced From Regular Stock. Orlon and Wool Blends in Pullover Styles. Sizes: S, M, L, XL.
● STREET FLOOR

SALE!
Jewelry
88c
Pearl Necklaces In Two To Eight Strands. Earrings To Match.
● STREET FLOOR

SALE!
Ladies' Sweaters
Reg. 8.99 5.99
Hand Fashioned Fur Blend Sweaters. Slipovers and Cardigans. Most Popular Colors. Size 36 to 40.
● MEZZANINE

SALE!
Boys' Sweaters
Reg. to 4.99 1.99
Regular Stock Reduced To Clear. 100% Wool, 100% Orlon and Wool and Orlon Blends. Pullovers and Cardigan. Sizes 6 to 16.
● STREET FLOOR

SALE!
Libby Tumblers
4 for 1.00
9½ Ounce Tumblers, 6 Patterns To Choose From. Heavy Sham Bottoms.
● LOWER FLOOR

SALE!
Children's Jackets
Reg. $2.99 2.00
Cotton Cord Flannel-Lined Play Jackets. Fall Colors. Size 3 to 6x.
● STREET FLOOR

SALE!
Leotards
Reg. 2.99 2 for 3.00
Famous Make Leotards For Misses, Girls and Children, Full Fashioned.
● STREET FLOOR

SHOP EVERY FRIDAY NIGHT 'TIL 9 P.M.

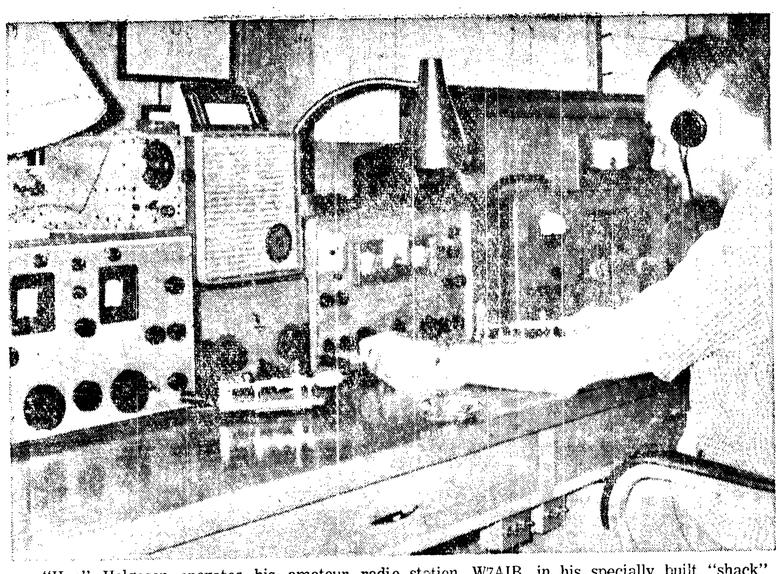

"Hap" Helgesen operates his amateur radio station, W7AIB, in his specially built "shack" in back of his home on E. 3rd St. Some of his equipment, shown here, includes from the left, a high frequency receiver, an antenna tuner, a second receiver and a medium-powered transmitter. Two sending keys are to the left and right of Helgesen's hand. (Evening News Photo.)

Local 'ham' wins prized DX Century Club award

(From Evening News Nov. 16)

By CLARA CROWELL

On the wall of Herman F. (Hap) Helgesen's radio shack is a framed certificate signifying membership in the DX Century Club, the exclusive society of amateur radio operators who have made two-way short wave radio contacts with at least 100 countries and colonies of the world.

The award is not an easy one to earn. It means contacts with such countries as Thailand, Usbek, Tibet and the Sultanate of Oman, where amateurs are few and the long distance requires a high degree of proficiency in communication and a thorough knowledge of the behavior of radio waves in the ionosphere.

IT IS BECAUSE of this proficiency in radio operating and the reservoir of communication skills it builds for use in the event of national disasters or war, that the national amateur society, The American Radio Relay League, sponsors the prized award.

The Port Angeles amateur radio operator (ham for short) is a retired Coast Guard lieutenant. Like so many other hams, he became interested in radio through a crystal set while still in grade school.

He was licensed under the call letters, W7AIB, in 1922 at the age of 15. He has operated under that call continuously since then, except for the period of World War II when all amateur sets were sealed.

HIS PRESENT station has equipment and positions for two persons, providing spare equipment in the event of equipment failure, and facilities for a second operator in case of public emergency.

Proving that hams do more than "horse around with a bunch of wires," Helgesen operates on four communication networks: AREC, the Amateur Radio Emergency Corps sponsored by the ARRL; MARS, the Military Affiliate Radio System; and RACES, the Radio Amateurs Civil Emergency Service and the National Traffic System. He has operated on one or more of these nets for nine years.

HAP'S BIGGEST love is the amateurs' own net, the Washington Section net which handles personal messages to all parts of the United States, to all foreign countries whose laws permit, and to United States service personnel throughout the world.

Helgesen, who is the local net control station and the only local ham in the network's National Traffic System, is on the air every night from Monday through Friday.

The highly organized net opens at 7 p.m. with the Washington section, moves into the regional section at 7:30, to the area at 8:30 and to transcontinental messages at 9 p.m.

FROM THERE any overseas messages are fed to special amateur stations for transmission.

Helgesen urges any local persons who would like to send personal messages via the amateur net to get in touch with him on one of the other local hams.

This net, like the others, is always ready to provide emergency help if needed, but its principal service is the handling of personal messages and hams gain a great sense of satisfaction through participating in it.

REQUESTS ARE common and range from just plain "greetings" to all kinds of family crises. All messages are, of course, held in confidence by the hams. More than 25,000 messages are handled every month by the national traffic system.

"People are really doing us a service in asking us to send messages," Helgesen said. "The network experience gives amateurs excellent training in handling message-type communications. As far back as World War I, licensed amateurs were the country's only reservoir of trained radiomen."

HELGESEN ALSO operates on the MARS net. Here he turns his hat around, so to speak, and operates as a government station on exclusive government-assigned frequencies.

Both the Army and Air Force have networks for training in military communications. Helgesen and five other local hams operate here under the 6th Army in San Francisco.

The third net, the civil defense system, is available but not active, locally. Helgesen belongs on the state level.

Second only to this busy ham's network activities is his constant search for new DX contacts, such as those which won him the recent award, and the regular schedule he maintains with former Coast Guard amateur shipmates.

Helgesen enlisted as a radioman third class in 1928 and retired as a lieutenant in 1956. He has Coast Guard buddies all across the country. Twice a week he has a schedule with some of them in California and from Virginia to Florida.

Why does he do all of this? Because he loves it and because, like the rest of the approximately 250,000 men and women amateur operators throughout the world, Hap feels a rewarding sense of satisfaction in the service he is contributing in the field of communications.

State and municipal bonds may hit high mark next year

By SAM DAWSON
AP Business News Analyst

NEW YORK (AP)—Exemption from taxes lures the investor. And the urge to provide services and improvements on the cuff sparks the government agencies. And so the flood of state and municipal bonds may set high marks this year.

The spending will bolster the economy. Also sooner or later it will face taxpayers with the inevitable problem of payment.

In the presidential election, the voters took time to approve a record total of state and local bond issues — well over $3 billion of these securities exempt from the federal income tax. In previous elections this year they had approved $2¼ billion of them, also a record for the first nine months of any year.

NEXT YEAR

Because there is a time lag between voting approval of borrowing and actually offering the tax-exempt securities to investors, the amount sold this year—in many cases issues previously approved—will be much higher than the approximately $5½ billion so far voted in 1960, much of which may not hit the market until next year.

In the first 10 months of 1960 sales of state and local bonds reached $6¼ billion. There's still a chance this year will approach the record sales of 1959 when the public market took $7½ million of tax exempts.

The state and local debt jumped 10 per cent in 1959 and the Census Bureau put the total of their indebtedness at a record $64 billion. Since the end of World War II this kind of debt had increased four-fold.

PIKERS

The state and local government agencies still have a long way to go to catch up with Uncle Sam. As of Nov. 9 his debt was $290,633,417,573.05.

The nonfederal governments borrow chiefly to finance schools, highways, bridges and sewers. Some of the tax exempt bonds call for paying interest and repaying principal out of revenues. Example: Tolls on highways and bridges. Most of the bond issues call for repayment out of future taxes.

This year the only decline noted in this form of borrowing has been in special revenue bonds—the kind calling for repayment through tolls from roads or selling of services, such as in issues for power projects.

TWO MASKED GOALIES

CLEVELAND (AP) — Two goal tenders in the American Hockey League are wearing masks this season. They are Gil Mayer of Cleveland and Gerry McNeil of Quebec. Mayer began the fad in the AHL last season.

INTERNATIONAL SPORT

SYRACUSE (AP)—Soccer is an international game at Syracuse University. Members of the Orange team include Luckson Ejofodomi of Nigeria, Manuel Padron of Venezuela, Sucre Perez of Ecuador and Gaston Schwarz of Peru.

When we get a gentleman at the wheel, we need not fear the monster under the hood.

WANDERING Scribe

(From Evening News Nov. 12)

The game department . . . has issued 100 permits to hunters . . . permitting them to kill an elk of either six . . . in the Calawah ans the controlled hunt . . shooting started Friday . . . and continues to the end . . . of the elk season . . . Nov. 16 . . . The permits . . . were issued at a drawing . . . The permit holders may kill an elk . . . of either sex in the area . . . but are limited to one elk . . . Boundaries of the controlled hunt . . . are defined in the game law pamphlet . . . Reports from some of the elk hunting areas are . . . that there have been a number of game law violations . . . that are being checked by game protectors . . . Veterans still faithful . . . observed Veterans' Day here Friday in an impressive ceremony . . . To veterans of World War I . . . the day has much meaning . . . as it was when firing ceased . . . And they could leave the Normandy mud for home . . . Country back to normal after many weeks . . . of one of the greatest political campaigns . . . in history . . . December 25 comes on Sunday this year . . . and that is not many weeks away . . . Early shopping and mailing of Christmas gifts . . . is advised to keep down the congestion . . . around the holiday season . . .

(From Evening News Nov. 14)

Plenty of new snow . . . on mountain peaks . . . Looks like it is there to stay . . . for the duration of the winter . . . Football fan followers of the Huskies . . . missed the usual thrill . . . in Saturday's game . . . The Huskies practically sewed up the game with California . . . in the first 10 minutes . . . and from then on reserves took over . . . Home folks however . . . got a thrill every time Sam Hurworth made a tackle . . . as Sam is a Port Angeles boy . . . who was a star on the Roughrider teams of a number of years ago . . . He was playing his last game at home Saturday . . . for the Huskies . . . At times Sunday . . . sun tried hard to shine briefly here . . . but showers took over . . . Trees are losing most of their leaves . . . and much of the color that prevailed several weeks has gone . . . Still possible to get an election argument . . . although it is all over . . . except for final count of absentee ballots . . . Quite a number of our Canadian cousins from Victoria . . . visited here Saturday.

(From Evening News Nov. 17)

This is a big time . . . among steelheaders . . . club members meet Monday night . . . to make plans for the winter fishing season . . . which opens in December . . . The winter fishermen . . . will catch plenty of steelhead mentally . . . during the meeting . . . as they review the last winter season . . . The season lasts three months . . . It takes a rugged individual to fish the streams of the peninsula . . . during the winter months . . . And it is a lot of fun . . . What were showers at daybreak today . . . turned into almost a downpour later . . . Rock slufing from a big cut . . . on the north side of Lake Sutherland . . . on Highway 101 . . . is being removed by state highway maintenance workers . . The spot is on the devision of the highway . . . between the two lakes . . . Sutherland and Crescent . . Next big holiday is Thanksgiving . . . next Thursday . . . which is also known as turkey day . . . when the great American bird . . . headlines the dinner.

State Democrats in four-way fight for Speaker

By LEROY HITTLE

OLYMPIA (AP) — A four-way contest was developing among Democrats Thursday for speaker of the House.

A battle was shaping up for Senate majority floor leader, too.

Democrats will control both houses, but they usually have a pre-legislative squabble within the party family over leadership and organization.

Republicans may have some leadership tussles, too.

Members of the House said four Democrats have been mentioned as contenders for speaker.

They are the incumbent, John L. O'Brien, 48, Seattle; August P. Mardesich, 39, Everett; John Goldmark, 42, Okanogan, and Leonard A. Sawyer, 34, Puyallup.

Mention of Mardesich came as a surprise since he was O'Brien's floor leader during the 1959 session.

CAUCUS

The post probably will be settled at a caucus of Democratic members of the House early next month.

A. L. Rasmussen, Tacoma, House majority caucus chairman, won a seat in the Senate so his position as caucus chairman will be up for grabs. Max Wedekind, 59, Seattle, said he was a candidate for the job.

SENATE SIDE

On the Senate side, Sens. William A. Gissberg, 37, Marysville, and R. R. Greive, 40, were leading contenders for the job of Democratic floor leader.

Greive was elected floor leader for the 1959 session, but after opposing some of Gov. Rosellini's proposals, Gissberg moved in to carry the ball for the administration.

There will be a contest for Senate majority caucus chairman, too. Sens. Robert C. Bailey, 41, South Bend, and Andy Hess, 36, Seattle, have been mentioned as contenders for the position now held by Sen. Howard Bargreen, 53, Everett, who is seeking reelection.

Another position to be decided will be that of president pro tem of the Senate. The incumbent, Sen. Gerald G. Dixon, Tacoma, did not seek reelection. Sen. Al Henry, 48, White Salmon, said he is a candidate for the position.

On the Republican side of the aisle in the House, a four-way contest was developing for the position of minority floor leader.

CLARK'S JOB

The position was left vacant when the incumbent, Newman Clark, Seattle, gave up his House seat to run for the office of governor.

Republicans mentioned for the position included Daniel J. Evans, 34, Seattle: Thomas L. Copeland, 35, Walla Walla; Lincoln E. Shropshire, 59, Yakima, and Damon R. Canfield, 62, Granger.

The House Republican caucus chairmanship, now held by Edward F. Harris, 50, Spokane, may also be sought by Don Eldridge, 39, Mt. Vernon, GOP members of the House reported here.

Senate Republicans apparently will return Sen. John Happy, Spokane, as caucus chairman, and Sen. Perry Woodall, Toppenish, as minority floor leader.

Republican House and Senate members will caucus separately in Spokane this weekend. Democratic caucus dates have not yet been set.

President's action will do little to halt flow of gold

By SAM DAWSON
AP Business News Analyst

NEW YORK (AP)—Every little bit helps. That's the first reaction in financial and business circles to President Eisenhower's moves to stop some of the outward flow of dollars and gold into foreign hands.

But international bankers note that the major part of the outflow is still untouched.

President Eisenhower has told federal agencies to cut their spending abroad for foreign goods and foreign services. He hopes thereby to save as much as a billion dollars a year. This would leave the loss of dollars and gold still running at more than $3 billion a year.

This loss—known technically as the deficit in the balance of payments—has been building up for several years. It has mushroomed in the last three years.

LITTLE ATTENION

But it wasn't until the sudden rush of Europeans to buy gold on the London free market a month ago because they thought the U.S. dollar wobbly that the American public paid any attention to the drain on the U.S. Treasury.

Its gold hoard now is down to $18 billion from a high of more than $24 billion. The short term dollar holdings of foreigners come to more than $18 billion. Theoretically if they all sought at once to turn their dollar holdings into gold, the Treasury would be stripped bare.

Actually there is no such concerted run on the Treasury either in action or expected. And if one developed, the Treasury would doubtless stop selling gold long before any such assault on the integrity of the dollar could get far.

But the loss of gold can't go on indefinitely—$1.3 billion has left the Treasury's hands since the first of this year. Nor can the United States go on sending $4 billion a year more overseas than it gets back.

DRAMATIC ACTION

That's why the President has taken steps to dramatize the situation by ordering a cutback in government agency spending.

The step marks a sharp turnaround in U.S. policy followed since World War II. For years, the U.S. government has poured billions into foreign aid to rehabilitate war torn allies and to build up underdeveloped nations. Such spending presumably is to continue at about $4 billion a year.

Our exports currently are running about $5 billion a year above our imports—a big spurt in exports coming this year while imports slackened.

But this $5 billion surplus of exports over imports has been overwhelmed by our other forms of spending—foreign aid, investment abroad, travel overseas or in the Americas, costly bases on foreign soil.

It's that deficit that the President's rulings are aimed at—and that in large part still must be solved.

MURTAUGH IS A GUARD

NEW YORK (AP) — Pittsburgh Manager Danny Murtaugh's 43rd birthday wasn't such a bust after all. His Pirates had bowed to the Yankees, 10-0, but son Timmy that night had aided St. James High of Chester, Pa., in an 18-0 football victory.

"I don't know what it means," said Mrs. Murtaugh, "but Timmy made 11 tackles and assisted in eight others."

Timmy Murtaugh is a guard.

County road recommended for Forest Highway System

(From Evening News Nov. 15)

Burnt Mountain Road in the west end of the county is on its way to becoming a part of the Forest Highway System, County Commissioner Thomas Mansfield announced here today.

Mansfield said he was advised this morning by William Bugge, state director of highways, the recommendation was made monday during a meeting in Olympia.

Taking part in the meeting was the Forest Highway Board composed of representatives of the State Highway Commission, the U. S. Forest Service and the U. S. Bureau of Public Roads.

THE RECOMMENDATION also carries a request for a $150,000 appropriation in federal funds to be made available for construction work on the road in 1961.

Mansfield said this move ends three years of work and study by the county commissioners, the State Highway Department, Bureau of Public Roads and the forest service.

"The county commissioners," he said, "are extremely grateful to all of these departments for their untiring efforts in the behalf of this project."

The commissioners also expressed their thanks to Congressman Jack Westland, Senators Henry M. Jackson and Warren G. Magnuson for their help and efforts on the project.

Mansfield said the commissioners were grateful to the many granges, civic organizations and individuals for their support of the project.

He explained that placing this section of the county highway net in the Forest Highway System means it will participate in forest highway funds allocated for new construction.

Young Spanish engineer visits local paper mills

(From Evening News Nov. 15)

A recent visitor to Port Angeles was Francisco Ochoa de Zabalegui, the first Spaniard to participate in a State Department training program sponsored by the International Cooperation Administration.

Zabalegui is the assistant manager of the Echezarreta Paper and Carton Manufacturing Co. of Legorreta, Spain. He will spend four months in the United States on a technical training program arranged by the Bureau of Apprenticeship and Training of the U. S. Dept. of Labor. Port Angeles was the first city he visited.

While in this area he visited Fibreboard Paper Products Corp. and the Crown Zellerback mills here and in Port Townsend.

WHEN HE RETURNS to Spain he plans to write a report to be incorporated into a technical manual for use throughout Spain. The manual will be one of a series of technical studies sponsored in his country by the Spanish National Commission of Industrial Productivity.

Zabalegui, who has a degree of Master of Science in Industrial Engineering from Madrid University and is a member of the College of Industrial Engineers of Spain, says Spain educates all of its own engineers and even "exports" some of them to South American countries.

THE COUNTRY'S industrialization is expanding rapidly. His own company which used to import its pulp machinery can now purchase Spanish-made equipment.

Of special interest locally his comment on a potential pollution problem. The Spanish government, he said, is cataloging the rivers, designating some for industrial use and some to be kept free for fishing and recreation.

His company makes kraft and high grade wrapping papers from a wood similar to our Monterey pine. It employs approximately 200 persons, furnishing them homes in multiple-housing units. The company was established by Zabalegui's grandfather about 40 years ago.

ZABALEGUI, himself, is a single man, 29 years of age. He spent 16 years in a parochial school and then eight years studying industrial engineering. He learned English in Scotland where he spent eight months studying the paper-machine business.

He lives in San Sebastian, a coastal resort town, and drives each day to the mill in Legorreta on the Oria River. His favorite sports are fishing and a game similar to our handball.

"Frank", as local people came to call him, is a friendly, happy-appearing young man. He liked Port Angeles and hopes to come back here for the Christmas holidays if he isn't too far away.

Touring correspondent has tough job trying to preserve candy doll

(From Evening News Nov. 14)

(Editor's Note: This is the second of a series of articles written by the PAEN Sequim correspondent while on a three-week bus tour of Mexico.)

By VIRGINIA KEETING

MEXICO CITY (Nov. 7) Friday morning before leaving Leon we had an hour or so to shop, and some of the group bought shoes. Handsome footwear is manufactured in Leon and costs about half as much.

I bought a beautiful doll dressed in pink lace. Her features and tiny hands were perfect, even to gold rings on her finger. Found out later she is made entirely of candy, and a candy doll isn't the easiest gift to carry from Mexico to the Canadian border.

When the bus was underway. Roberto briefed us on the history of Mexico, to give us a background for our sightseeing. We stopped to take pictures of the ruins of a 16th century mining town. One of the larger buildings that might have been a monastary, is being remodeled by an Italian architect. It wasn't exactly cozy, but pretty impressive.

WALLS OF OTHER ruins had rows of cactus planted on top, probably for further protection. Many of the walls we see in modern use have broken glass embedded in the top layer of cement.

We wound on through the mountains to Guanajuanto (meaning Hill of Frogs), a 400 year old city with steep cobblestone streets and houses terraced up the mountainsides. Our bus was almost too big for the narrow streets and sharp corners. Jauquin, our Mexican driver, often had to back and fill six or seven times and use both sidewalks, but he always made it. His skill in handling the vehicle was uncanny.

OUR HOTEL FOR the night was a castle on a mountaintop beyond the town. The "Castillo de St. Cecelia" was built not too long ago, and has a modern swimming pool, peacocks on the lawn, and suits of armor standing in the hallways.

Medieval furniture, open fireplaces and flower filled fountains helped create an old world atmosphere that was slightly disturbed by the loud backfiring of trucks ricocheting down the mountain road.

Two miles outside the city is the old Valenciana Mine, in Colonial times the richest silver mine in the world. It produced more than 800 million pesos, and legend tells us the mortar for the main buildings around the Valenciana was made of silver dust and Spanish wine!

WE VISITED the Ponteon (cemetery) on the summit of Cerro del Trozado where bodies buried are naturally mumified. Our guide led us down stone steps in a well narrower than my arms outstretched, and we entered an underground vault where rows of mummies lined the corridor beyond glass doors. The other end of the vault was piled with skulls and loose bones. None of us stayed down there very long.

Between Guanajuanto and Mexico City we climbed to 10,000 feet, and went through some of the richest agricultural land in the country, parts of it being plowed with oxen.

Roadside stands displayed woven baskets filled with strawberries. In Celaya we stopped to buy "Cajetas", a carmel-type candy manufactured there. Near Queretaro we saw the chapel on the Hill of Bells where Emperor Maximilian was executed.

As we approached Mexico City we were in traffic again and soon at the hotel with time to find a beauty parlor and press our clothes before dinner.

WE HAVE BEEN under the care of Auto Viajes, the Mexican transportation company similar to Greyhound, since we left the border, and officials of the company hosted a welcoming dinner here at the Hotel Cristobal Colon Saturday night.

Theirs was a warm and gracious welcome to Mexico, and left us feeling more like we were visiting a neighbor than staying in a foreign land.

Tomorrow we begin our local tours, all included in the trip, with a visit to the Palace of Fine Arts, the University, and the floating gardens of Xochimilco.

HORSES BOW TO BASEBALL

CHESTER, W., Va. (AP) — In the four World Series games played in Pittsburgh horses took a back seat. Racing at Waterford Park, an hour's drive from Pittsburgh, was called off.

North Carolina bowed 10 straight times in football to Notre Dame before this season's 12-7 victory.

Jersey Devil, long disproved, still roams

By JOHN KOLESAR

The screams that residents of Dorothy, N.J., have heard in the night and those big tracks in the earth they have seen are probably caused just the way the state troopers have said—by Halloween pranksters.

For the Jersey Devil is a monster born and sustained by myth, press-agentry and reporters, yen for a good ghost story.

The myth has it that the Jersey Devil was born in 1887 in Estellville, a little community about 15 miles west of Atlantic City and 5 miles east of the hamlet of Dorothy.

Supposedly a Mrs. Leeds was expecting her seventh child, didn't like the prospect, and wished that it would be a devil. When the time came, it was born a devil, and immediately flew up the chimney and out into legend.

A LITTLE ODD

Since then, it supposedly has been seen a number of times.

What did the devil look like? It was cloven-hoofed, long-tailed, with the head of a collie dog, the face of a horse, the body of a kangaroo, the wings of a bat, half-human, half-animal. Sometimes it had 11 feet and exhaled fire and smoke.

That may be a little difficult to visualize, but you know how eyewitnesses are about these things.

So much for the myth.

How about the truth? Prof. Curtis D. MacDougall, of the journalism school at Northwestern University, seems to have the most logical explanation.

He says the Jersey Devil is the concoction of Norman Jefferies, a press agent for C. A. Brandenburg's Museum in Philadelphia in 1906.

MacDougall, in his book on hoaxes, says Jefferies ran across the story of Mrs. Leeds in an old book and decided to use it in a publicity stunt.

Since Jefferies' past stunts put him in low repute with Philadelphia newsmen, he got a story printed in a little South Jersey paper.

The story said a farmer spotted the devil near his barn.

Next thing, reporters descended, plaster casts were made of footprints, prominent South Jersey citizens began stumbling home after encounters with the beast, and women were found in hysterics on lonely roads.

Then Jefferies topped the whole thing by arranging capture of the beast in Hunting Park, Philadelphia, and putting it on exhibition at, by coincidence, the museum.

The museum's customers got only a fleeting glimpse of the beast. They saw a green and white, kangaroo-like animal, with wings. The curtain opened, the beast leaped at them and the place cleared out for the next batch of customers.

The beast was a kangaroo — purchased in Buffalo N.Y.—painted green and white and harnessed with bronze wings. The leap was prompted by a small boy with a stick.

Jefferies himself confessed his part in the whole thing in 1929. But the devil, it seems, is immortal.

Residents recently reported hearing screams and seeing footprints around Dorothy. Police say it was only Halloween pranksters. But local folk know better—

Ray E. Crain

Ray Crain retires from Rayonier at 30-year mark

(From Evening News Nov. 14)

Ray E. Crain's retirement from Rayonier on Nov. 1, after more than thirty years of continuous service, is announced by John B. Gray, resident manager.

Crain was born in Mount Vernon, Iowa and lived in the Midwest until 1926. His first job in the Northwest was at the Cascade Paper Company in Steilacoom.

He came to Port Angeles from Steilacoom joining Rayonier in March, 1930. At the time of retirement Crain was a digester cook, the top job in the digester department.

Mr. and Mrs. Crain will continue to live on their farm which is eight miles east of Port Angeles on Highway 101. In addition to farming, the Crains plan a lot of travel as well as considerable boating and fishing.

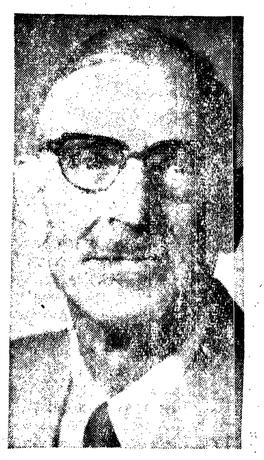

Leo J. Smasal

Crown Z worker retires here

(From Evening News Nov. 14)

Leo J. Smasal, chip runner at Crown Zellerbach's Port Angeles division, retired Nov. 1 after 12 years of service with the company. He first started working at the mill as a clean-up man in the sawmill on June 21, 1948.

A life-time pass to all company mills and tree farms was pesented to Smasal by F. W. Flynn, resident manager, at a retirement luncheon held at Haguewood's.

Smasal has eight children, five of whom are married. He has no future plans for retirement other than staying home and being "chief cook and bottle washer" for his three younger children.

The Olympic Tribune

C. N. WEBSTER, Editor

GEORGE BUCK, General Manager

Published every Friday night by Port Angeles Evening News (Inc.)

Subscription Rate $1.50 per year anywhere in U.S.A.

Entered as second class matter on April 17, 1916 at the postoffice at Port Angeles, Washington, under the Act of March 3, 1879.

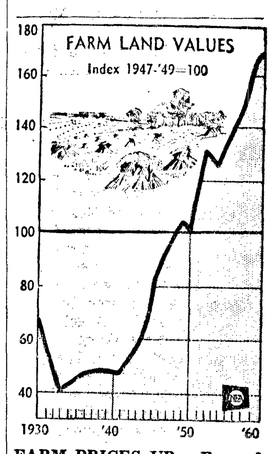

FARM PRICES UP—Rural acreage values this year were 172 per cent of the 1947-49 average, one point higher than a year ago. The newschart above shows yearly figures previous to 1960. A slight turndown came after the record figure was reached March 1 and farm experts say the decline may continue.

Y circles' carnival bazaar set

The YMCA will be open to the public all day Saturday for the seventh annual carnival-bazaar. The women's circles of the auxiliary will have booths filled with Christmas gifts, novelties, antiques and portraits.

In addition to the sale articles, circles will have fun games such as rifle ranges, dart throws, baseball, treasure chests and an old English tea room will provide refreshments.

Chairman Mrs. Gil Harper said the Hi-Y and Coed Clubs will also have booths which they will staff during the all-day affair.

The carnival and bazaar is the big project each year for the combined circles of the auxiliary. It raises money for various projects in support of the YMCA. In the past years the groups have helped to retire the Y's long standing building debts, purchased a bus and rebuilt a large room on the second floor of the Y building.

The women have helped support several Y pilot projects such as the gradeschool basketball program and in moving a house to make way for the proposed gymnasium.

The YMCA bus will pick up children, who wish to attend the carnival, at the grade schools between 9:15 and 9:45 a.m.

Y board elects officers, new gym discussed

Election of officers and a discussion on the possibility of adding a gymnasium to the YMCA building were highlights of the Board of Directors meeting here Tuesday night.

Following the nominating committee's recommendations, the directors re-elected the present slate of officers: John Siemens, president; Joseph Wolfe, 1st vice president; Joan Estes, secretary, and Dewayne Meyer, treasurer.

Donald Lusk was elected 2nd vice president to succeed Perry Brackett whose term on the board will soon expire.

The discussion on the gymnasium was tied in with a report on the condition of the building presented by Les Roline, local architect. Roline and a visiting consulting engineer compiled the report after making a detailed examination of the building.

The directors approved making some recommended improvements immediately, but left the gymnasium proposal in the discussion stage.

If they decide to go ahead with the project, the addition will be erected on the west side of the present building.

Brooke Taylor, chairman of the Hi-Y officer training session held at Camp David Junior earlier this month, reported on the event.

He said: "Outside of the Y Youth Legislature at Olympia it was the outstanding event in my Hi Y experience."

Mrs. Joyce Kendall brought the directors up to date on Y Auxiliary activities and in particular the annual auxiliary bazaar scheduled for Saturday.

It will be at the Y building from 10 a.m. to 5 p.m. with a number of features planned.

Personal

Here from Alaska are Mr. and Mrs. George Lingo of Anchorage and Mrs. Helen Monsen of Juneau. The two women, the former Dorothy and Helen Troy are visiting their mother Mrs. **Minerva E. Troy** who is in Olympic Memorial Hospital receiving medical attention. Mrs. Monsen said her mother appreciates the visits of many friends but her physician places a daily quota on the visits which restricts the number.

Mrs. Eugene Knox, the former Roberta Johnson who was here to attend the funeral of her father Mr. Lyman Johnson, has returned to her home in Coronado, Calif. Her mother accompanied her and plans to spend the winter with her daughter. Mrs. Johnson will return to Barnes Cove for the summer months. Mrs. William D. Welsh entertained Lake Crescent neighbors with a farewell luncheon for the women Tuesday afternoon.

Leo C. White and daughter **Kristin Ann** returned Sunday from Mexico City where they attended the wedding of her school friend Miss Anita Ordaz. The Whites met President of Mexico Adolfo Lopez Mateos who served as witness at the civil ceremonies and also attended the wedding later. The bride and two sisters of her husband Bernardo Corvera have visited in Port Angeles often and enjoyed the skiing as guests at the White's home. The young women met when they attended Forest Ridge Convent in Seattle. Following the wedding ceremony the Whites were among 400 guests who enjoyed a full course dinner in the patio of the bride's parents.

Your children will be delighted with a gelatin dessert served in cubes. To prepare, pour gelatin about 1-inch deep in a large pan and let set; cut into cubes; serve in dessert glasses with whipped and sweetened evaporated milk.

Sunday concert

Gary Graffman, world famous pianist, will open the current series of Community Concerts here Sunday afternoon at 3 o'clock. Admission is by membership only at the high school auditorium. Graffman has won many scholarships and awards since he was a child and has appeared in concerts all over the world in addition to tours in this country.

Women enjoy birthday party

Members of the Woman's Relief Corps with birthdays in the first half of the year gave a dinner and gift exchange Saturday honoring members with birthdays in the remaining months. Mrs. John Wilder baked the birthday cake and decorated it with yellow icing and roses. Mmes. William Duncan and Helen Filion prepared the meat.

Honored guests were Mmes. Joel Woods, Sarah Taylor, Robert Corbeth, Arnold Edlund, Edith Taylor, A. J. Baker, Edith McNally, Nellie Peters, Edith Bayton, E. H. Creelman, Hannah Williams and Winifred Valier.

The corps will prepare a box of Christmas gifts for the soldier's home at Orting and the women plan a fancy work sale in December.

The group will present a large silk 50-star flag to the Go Kart Club Saturday.

Members on the sick list were Mmes. Carl Daugaard and Hazel Myres.

Organization

The **PARENTS COUNTIL** of the Port Angeles Senior High School will have a back to school night Tuesday. President Donald Judd said parents should arrive no later than 7:50 p.m. and the program will last until 9:30 p.m. The evening will give parents an opportunity to meet their children's teachers and become acquainted with the study course material in each class.

The **EAST 4-H LEADER'S COUNCIL** re-elected Mmes. W. P. Dunbar, president, and Leroy Kitselman, secretary, and named Mmes. Wesley Gagnon, vice president, and Wayne Roedell, treasurer at the meeting Tuesday. The council planned to meet every month except July and December and hold alternate day and night meetings. Mmes. Phillip Miesel and Lowell Martin became new members.

Mrs. V. A. Samuelson gave devotions and reviewed the book, 'Prescription for Anxiety" at the meeting of the **BETTE BELLE CIRCLE OF THE WOMEN'S SOCIETY OF CHRISTIAN SERVICE** Wednesday. Mrs. E. J. Nyitray showed slides of the United Nations and read the script "United Nations Way to Freedom." Members made plans for the church bazaar Dec. 2. The luncheon meeting was at the home of Mrs. Allen Sawalish with Mrs. Nyitray as cohostess. The next meeting will be with Mrs. Nyitray. Jan 18.

Mmes. Wilbert Bailey and Martin Adolphsen, reading the 95th Psalm verses one to six, presented a Thanksgiving theme for the program of the **LINCOLN HEIGHTS LADIES AID** Monday at the chapel. Mrs. Peter Bush led devotions. Members voted to sponsor a hanging flower basket for the city beautification program. Mmes. Cecil Bailey and Bush were welcomed back after trips. New members are Mmes. Orpha Crabb and James Estes. The women will elect officers at the next meeting, Nov. 29.

Rev. MacKenzie Murray spoke about his trip to the Holy Land at the meeting of **RUTH ESTHER CIRCLE OF THE FIRST METHODIST CHURCH** Wednesday in the home of Mrs. Ralph Gribble. He showed slides and answered questions during the discussion period. Mrs. Charles Meagher led devotions by reading from the 145th Psalm and repeated the Lord's Prayer. Nineteen members answered roll call and Rev. and Mrs. Lloyd Holloway were guests. Mrs. O. L. Perry wrote thanking the circle for helping with the harvest dinner. Assisting the hostess with the luncheon was Mrs. Albert Jones.

Shower fetes Delta Melville

A group of school friends had a coffee hour and bridal shower for Miss Delta Melville Wednesday evening. Hostess was Mrs. Robert Higinbotham of Kirkland who gave the party at the home of her parents Mr. and Mrs. A. L. Harman.

The guest of honor is the dughter of Mr. and Mrs. Roderick Melville and the bride-elect of Navy Lt. John A. Youngquist. The wedwing will be here Saturday.

Mrs. Harman assisted her daughter in arranging pink and white chrysanthemums in bouquets about the room and on the lace covered table.

Attending were Mmes. Paul Reandeau, Eugene Dansereau, F. M. Schumacher, A. J. Ohmert, Robert Towne and Miss Maureen Conniff. Also present were Mmes. Melville and Lillian Higinbotham, aunt of the honor guest.

To make well-filled and uniform pin-wheel rolls, roll dough into a long narrow rectangle ¼ inch thick and spread with filling; roll up lengthwise, cut in one-inch slices and place in buttered muffin tins.

For something extra good, add a half cup of chopped pecans to a 2-cup flour waffle recipe and bake until brown and crisp. Serve with maple syrup.

Coming Events

FRIDAY

Fairview Grange harvest dinner, hall, 6 p.m. All grangers and families welcome. Short business meeting, 7 p.m.

Eagles and auxiliary potluck supper, Eagles Hall, 6:30 p.m.

Angeles Chapter Royal Arch Masons, Masonic Temple, 7:30 p.m. Stated convocation.

Olympic Saddle Club, clubhouse. 8 p.m.

Pleasant Mountain Grange, community hall, 8 p.m. Potluck refreshments, 8 p.m. Gerald Houston to show European pictures. All grangers welcome.

Port Angeles High vs. West Bremerton last football game of season, Civic Field, 8 p.m.

Junior High Dance, YMCA, 8 p.m.

Eden Grange special meeting. hall, 8:30 p.m. Degree practice

Juan de Fuca Commandery Knights Templar, Masonic Temple, 8:30 p.m. Special conclave, Order Red Cross and Order of Malta. Refreshments.

VFW Post and auxiliary meeting cancelled.

Lincoln Heights Ladies Aid workday at chapel, 9:30 a.m.

SATURDAY

YMCA Women's Auxiliary Bazaar, Y, 9:30 a.m. to 5 p.m. Everyone welcome.

Women's Relief Corps, GAR Hall, luncheon 12:30 p.m. Business meeting, 2 p.m.

Juan de Fuca Court Order of Amaranth potluck dinner, Masonic Temple, 6:30 p.m.

Order of Runeberg annual fancy work social, Literary Clubhouse, 8 p.m. Public invited.

Audubon Society, "Design for Survival," movie and lecture, Roosevelt Auditorium. 8 p.m.

Grange degree night. Fairview Hall, 9 p.m. Four degrees exemplified, potluck refreshments.

Angeles Circle O dance, Lariat Hall, 9 p.m.

SUNDAY

Auxiliary to Veterans of World War I of U.S.A., GAR Hall, 1 p.m.

Atlanta Horizon Club pound party. Camp Fire Clubhouse, 1-2:30 p.m.

Community Concerts present Gary Graffman, pianist, high school auditorium, 3 p.m.

MONDAY

Clallam County Commissioners meeting, commissioners room at county courthouse, 10 a.m.

Chesk Cha May, Camp Fire Clubhouse, 1:00 p.m.

Camp Fire Girls mothers meeting, clubhouse, 1:30 p.m.

It's not necessary to scald evaporated milk when you are using it in a yeast bread or coffee cake.

Sandwiches that are going to be put in the freezer should be wrapped individually.

It's a good idea to keep whole allspice as well as the ground variety on your kitchen shelves. A few of the whole spice help flavor when they are added to stock or stew.

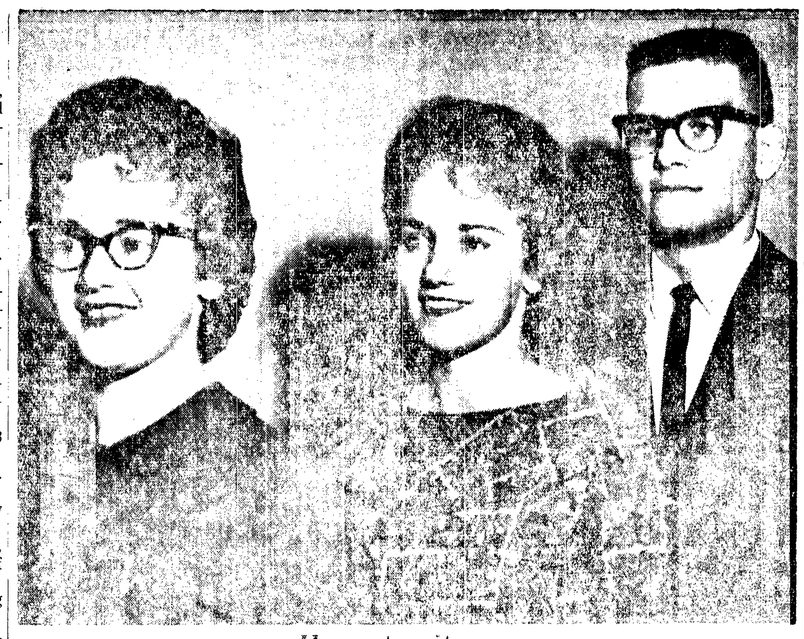

Home territory

These Port Angeles students at Linfield College will sing with the 45-voice college a cappella choir when it appears here Thanksgiving Day at the high school auditorium. They are, from the left, Karen and Lois Allen, daughters of Mr. and Mrs. Charles J. Allen; and Robert McDowell, son of Rev. and Mrs. J. E. McDowell. The First Baptist Church sponsors the concert which begins at 8:15 p.m. The Rev. Mr. McDowell invites the public to attend.

Today's Food Tips

AFTER-THANKSGIVING LUNCH

Delightful main dish.

Turkey-Tomato Broth
Turkey-Asparagus Casserole
Salad Bowl Crisp Rolls
Steamed Pudding
Beverage

TURKEY-ASPARAGUS CASSEROLE

2 tablespoons butter.
2 tablespoons flour.
1 cup milk.
¼ teaspoon salt.
White pepper.
cup medium-grated Edam or Gouda cheese.
1 can (about 1 pound) green asparagus spears.
4 servings sliced cooked turkey paprika.

Make a cream sauce with the butter, flour, milk, salt and pepper to taste; remove from heat; stir in cheese until melted. Drain asparagus well and arrange in baking dish (1 an 8 ½-inch pie plate is fine); add turkey and top layer of sauce; sprinkle with paprika. Broil slowly until hot through and browned. Stir any asparagus liquid in bottom of baking dish into sauce. Makes 4 servings.

A small amount of frozen raspberries or strawberries (thawed) may be added to a creamy vanilla cake frosting. Add the drained berries first, then as much of the juice as is necessary for good consistency.

Macaroni served with a cheese sauce supplies excellent protein for a family meal.

Pt. Angeles Reflections

FORTY YEARS AGO NOV. 18

Steamers of the Admiral line will be regular callers at Port Angeles in the near future, according to information given out this afternoon by Mr. Mills of the Washington Pulp and Paper Co. With the commencement of paper production at their mill at the head of Angeles Bay, and with the construction of a wharf large enough to accommodate ocean liners. The steamers will stop here for cargo.

Although Masons have not set any specified time for commencement of work on their new temple, it is understood from official sources that the location has been definitely decided on the Lincoln street property opposite the library.

TWENTY-FIVE YEARS AGO

The Regional Forest Service office in Portland announces 300,000 Douglas fir trees will be available for planting in Olympic National Forest in the spring. They will cover a total area of about 450 acres and about two miles of strip planting along highway and roads where fires in the past have destroyed the mature timber or young growth.

Herbert Curren won first prize and Benny Spencer, second prize, in the Montgomery Ward decorated bicycle parade Saturday afternoon. The boys had their machines very nicely decorated for the event and received dandy prizes from the store.

TEN YEARS AGO TODAY

Naval Lodge of Elks has acquired an entire block at the site of the former Pine hill school and will build a playfield as a gift to the people of Port Angeles.

The lodge has now purchased 20 lots, two of them with dwellings. Plans are to improve the entire 300 by 500 foot block, enclose it with a steel fence and construct a complete playfield.

Weather: Maximum, 44; minimum 31; .43 inches rain and snow water content, cloudy and southwesterly winds.

Symphony to present varied musical fare

For its first concert of the 1960-61 season, the Port Angeles Community Symphony Orchestra will perform works of the 18th, 19th and 20th centuries. This concert marks the third season beginning under the orchestra's resident conductor, James Van Horn.

From the 18th century, the orchestra will perform the Symphony No. 29 in A major by Mozart. This symphony, written while Mozart was only eighteen years old, dates from 1774. Although the composer was still very young, this symphony is a mature work.

THE WORK ON this first concert representing the 19th century, although very late 19th century, is the ever-popular tone-poem "Finlandia" by the late Finnish composer Jan Sibellius.

Two contrasting, yet similar works, from the 20th century round out the balance of the program. Virgil Thomson's music from the film "The Plough That Broke the Plains" was written in 1935 for a WPA film project depicting the rise of conditions leading to the dustbowl situation in the Midwest and Great Plains regions. The Rev. Carl E. Fischer will serve as narrator for this work. The audience will find many familiar melodies worked into the fabric of Thomson's score.

TO CLOSE THE program, the orchestra will offer selections from Meredith Wilson's Broadway musical "The Music Man." The highlight of this work is, of course, the famous "Seventy-Six Trombones."

The concert will be Tuesday evening, Nov. 29 at 8:15 in the high school auditorium. A free-will offering will be received.

Thinly sliced water chestnuts are a delightful addition to herb-seasoned poultry stuffing.

Let us prove . . .

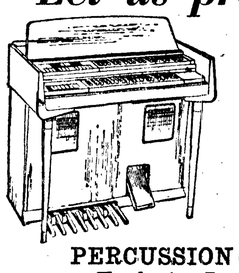

THE LOWREY ORGAN

is the easiest to play of all musical instruments!

PERCUSSION on both Manuals
Exclusive Lowrey Glide for
TRUE HAWAIIAN effect.

From
$895.00 . . . Free Lessons

SMOCK MUSIC CENTER

625 E. Front GL 7-4871

DINETTES and SAVINGS ARE PLENTIFUL IN *Kaufman-Miller*

Big Thanksgiving Sale!

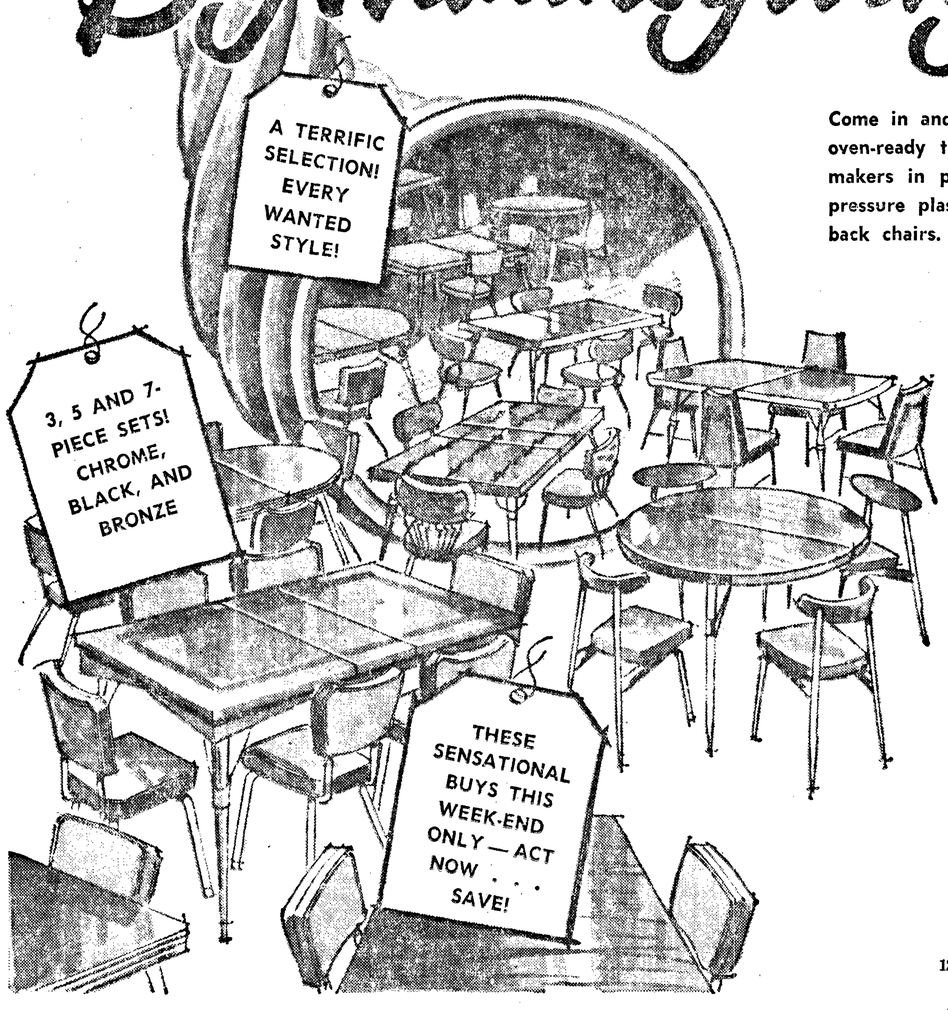

Come in and feast your eyes on dinette buys as welcome as a plump, oven-ready turkey. Hundreds of gorgeous contemporary sets by famous makers in polished chrome, satin black, and decorator bronze. High-pressure plastic table tops defy mars and stains . . . luxurious contour-back chairs. A spectacular selling—don't miss this opportunity to save!

3-Pc. Bronze and plastic sets! Table and 2 chairs at only ---------- **$39.95**

Striking grey 5-pc. sets with inlay plastic tops . . . contour-back chairs ---------- **$39.95**

Beautiful bronze finish 5-pc. sets with handsome brass trims . . . foam-seat chairs with choice of color ---------- **$59.95**

Handsome Bronze Round and Oval-Table 5-pc. sets with custom styling. 42" round table extends to 60" ---------- **$97.00**

Superb 7-Pc. Family-Size Sets in distinctive decorator lines in smart bronze ---------- **$87.00**

Magnificently Styled Danish dinette in bronze finish with choice of white or walnut top. 42" round with 18" extension leaf. Smart Danish chair with sculptured wood back. This beautifully styled set--- **$129.50**

Kaufman-Miller

123 East First GL 2-2355

CONVENIENT BUDGET TERMS

PROBLEM: Honestly, Folks, Don't You Have Numerous Articles in the Closets, Basement, Attic or Garage that Are Only in the Way and Collecting Dust ????

SOLUTION: Over 6,000 Families in This Area Depend On These Ads for Furniture, Cars, Tools, Toys, TV's, Clothing, Appliances, etc. Advertise Yours Here!

CLASSIFIED AD RATES AND INFORMATION

Days	Per Line Per Day
1	50c
2	32c
3	26c
4	21c
5	17c
6-11	15c
12-19	14c
Monthly	10c

Cards of thanks and memorials —25c per line per day Two lines or $1.00 minimum charge for any ad. Add 20c per ad when not paid on first day of pulication. Ads accepted by telephone from Clallam and Jefferson Counties. 50c service charge for blind ads.

Attention

If your ad appears incorrectly, notify us immediately. We accept the responsibility for one incorrect insertion only. We reserve the right to revise or reject any advertisement.

Classified deadline is 4:30 the day previous to publication. Saturday closing time 12 noon.

For Classified Dial GL 2-2345

Professional Service Directory

AUTO RENTALS
Autos, truck and trailers. Save half. Larry Winters Storage Garage, 107 E. Front. GL 7-3585.

BABY FURNITURE
Babee-Tenda Safety Chair, Crib and PlayPen, Stroller-Walker. Distributor R. H. Van Ness, Rte. 2, Box 308, Port Angeles, Wash. GL 2-2777.

BICYCLES
Buy American. Buy Schwinn Bikes. Sales Service, Accessories. Al's Cycle Shop. GL 7-6383.

BULLDOZING
Excavating, earth moving, land clearing. Free estimates. GL 7-8746. Carl Konopaski.

CARPENTERING
Carpentering and remodeling. Work guaranteed. No down payments. GL 7-3158 or GL 7-4140.

CASH LOANS
$20 to $2,500 for emergency or other legitimate needs. See Cascade Industrial Loan Co., 112 N Laurel. GL 7-8569.

CHIMNEY CLEANING
Furnaces, Heaters, Boilers. 1/8 in. soot reduces efficiency 45%. Roy Brownlee, GL 7-3232.

DIESEL SERVICE
Tower Service. Authorized Cummins Diesel Sales and Service. 1st and Francis.

ELECTRICAL WORK
Olympic Electric Co. for your electrical supplies, repairs and engineering. GL 7-5303 days, GL 7-7519 nights

EXCAVATING
For excavating basements, sewers, waterlines, crane, shovel, back hoe, dragline, clam and pipedriving, cranelifts up to 25 ton. Bulldozing, grading, call Ed. Sollender, GL 7-8208 after 6 p.m. Bonded. Job will be done right.

GRAVEL
Gravel and crushed drain rock. Call Goodman. GL 7-4630.

GENERAL REPAIR SERVICE
Sequim Valley Handyman, Al Sampair. North of Towne's Grocery.

LAWN MOWER SHARPENING
Motor tune-up and overhaul. Pick up and delivery. Al's Cycle Shop. GL 7-6383.

LOCKSMITHING
We open anything from a walnut to ? Keys made while you wait. Woodies, 315 E. 1st. GL 7-3488.

OFFICE MACHINES
Adding machines, Calculators and Typewriters Sales and Service. Olympic Stationers. GL 7-6111.

PAINTING
Complete decorating service, interior and exterior, by master painters. Phil Rife and Les Short. Phone Nailor Lumber Company. GL 7-3301.

PILE DRIVING
Post and small piling driven for anything. GL 7-8200.

PLUMBING
Caven Plumbing and Heating, 116 West 8th Street. GL 2-2343 Plumbing, heating and service.

SAW FILING
Jointer and planer knives sharpened. Hand, band, circular. Power Saw Chains filed. Lawn mowers sharpened. Acme Saw Shop, 128 E. 8th. GL 7-3715.

SEPTIC TANKS
Sales and Service; FHA Approved. GL 7-4242.

VACUUM CLEANERS
Hoover sales and service. All models, all parts. Angeles Furniture Co. GL 7-3171.
ELECTROLUX Vacuum. Sales and Service. 212 West 8th. GL 7-4860.

WELL DRILLING
Have water problems? Local driller, E. VanAusdle. GL 2-2737.

100 Real Estate For Sale

Tyler Realty

JEFFERSON SCHOOL DISTRICT: Almost new, 2 large bedrooms and den. Ultra modern floor plan by architectural design. Lovely fireplace, wall to wall carpeting in large living room and dining room. Breakfast nook and large utility. The grounds are professionally landscaped. A truly beautiful home for only $18,500.

TYLER REALTY
110 W. 1st.
Office Phone ....GL 7-4455
Evenings call:
Gladys Wallgren GL 7-6039

100 Real Estate For Sale 100 Real Estate For Sale

REAL ESTATE CONTRACTS
We BUY and SELL for YOU

NEIGHBORHOOD GROCERY: Good location, 4 room apartment, $6,500.

ONE OF THE BEST—A lovely home of 4 bedrooms in a fine district that has everything. NOW at a PRICE to make you LOOK before you BUY OR BUILD . . . $19,500, or terms.

WATERFRONT VIEW: Close in. 3 bedroom home, 1 floor, large living room, 1½ baths. REDUCED TO $10,500. TERMS.

SPECTACULAR TRIPLE VIEW — 2 bedroom home on 100 ft. corner lot. Must be seen to appreciate. $9,500. TERMS.

CHERRY HILL — A real cozy 3 bedroom 1 floor home in A-1 shape. $13,700.

MONROE DISTRICT — 2 bedroom home — 2/3 acre, city water, carport, redecorated. $6,000. COMPARE.

MONROE ROAD ;2 bedroom home, 1 acre, fireplace, garage. NOW $7,000.

FINANCING of all kinds arranged — G.I. — F.H.A. — Bank — Contract and Private Loans.

MOTELS, APARTMENTS — BUSINESSES — FARMS FOR SALE.

HOME BUYERS GUIDE BY REALTORS

Aldwell & Wenner Co.

OFFICE, GL 7-3388. 105½ NORTH LAUREL
LES NEGSTAD .GL 2-2303. BILL WENNER..GL 7-3562
DOROTHY JERNIGAN GL 7-9243

VAN BROCKLIN and BROWN

126 West 1st GL 7-5641

UPPER CHERRY HILL —Very desirable 2 bedroom home. Extremely low heating costs, grand yard. $10,500.

EAST SIDE — A widow must sell, 3 bedrooms, a good family home for $7,500.

WE HAVE LISTINGS TO FIT THE DESIRES OF ANY BUYERS . . . in the city or in the country.

Hugh Brown ....GL 7-8158 after 5:00 p.m.

2 bedroom house, 216 E. 9th. GL 7-5241 for appointment.

On rent: Surprisingly roomy 4-Bedroom home. GL 7-8655.

Small 2 bedroom house. We need the space and are willing to sacrifice this one. Come in and we'll talk terms. Swain's, 9 to 9

Arnold Levy Realtor

125 E. 8th Office GL 7-3303

NEW EXCLUSIVES

SOUTH OF TOWN: 3 bedroom home, basement, furnace, fireplace, 2 car garage. Only $18,500.

4 BEDROOM HOME; part basement with furnace; close in. Paved street. Good home for GI. Only $9,850.

RESIDENCE PHONES
W. SAMUELSON, GL 7-5789
ASTRID FREDRICKSEN, GL 7-6321
ARNOLD LEVY, GL 7-7945
E. N. FITZGERALD GL 7-7344

2 bedrooms, oil heat; older home on East 12th. Price $4,500 for quick sale. GL 7-5538 evenings.

Sound Realty

1023 East 1st GL 7-8523

Sunrise Heights — $9,800. Nice 2 bedroom home on East 4th; garage and enclosed yard in lawn. Assessments paid.

4 Bedroom Home with fireplace and full basement; oil furnace. $12,500.

Small unfinished house on lot. $2,250. Terms.

Two bedroom house for rent—$55.

Raleigh Stone, GL 7-6472
Robert Kueber, GL 7-3462
McCoy Smith Evenings
Sequim MU 3-5508
C. W. Alexander, GL 7-6581

H. J. Carroll Agencies

103 West Front St. GL 7-4600
Port Angeles, Washington

BUSINESS OPPORTUNITY. Suitable for partners. See us for details. NEW 2 Bedroom. Built in oven and range. Beautiful view with waterfront. We have customers for all types of homes. If you are a seller we may have your buyer.

WE HAVE BUYERS.
WE NEED LISTINGS

EVENINGS CALL:
Esther Mennie ...GL 7-3909
Opal McLaughlin GL 7-3175
Don Redick .....GL 7-3582
John Hager .....GL 7-3453
Ethel Clark
Sequim MU 3-5673

WANT ADS SERVE YOU WELL

Angeles Realty

911 E. First Dial GL 7-5551

EXTRA NICE —2 bedroom home on Pine Hill in new condition. 75' lot on dead-end street. $8,000.

CHERRY HILL — Real clean 3 bedroom home near Catholic School. Excellent value, $13,700.

RENTAL — 1 bedroom furnished. Neat and clean with $30 payments applied on an option to buy.

NICER 3 BEDROOM — Quite new with fireplace, basement with furnace and drive-in garage. $15,500.

4 BEDROOM—Older home, Lincoln Heights, very clean. $400 down at $7,950.

Brand New — 3 on 1 above the Boulevard. Will take your trade on this. $13,500.

1 BEDROOM — Lower Cherry Hill. Excellent for older people. Will take low down payment.

Marge Hines ....GL 7-8817
Eileen McHenry..GL 7-4441
Harold Hanusa...GL 7-4228
Bob Kitz .....GL 7-6717

AFFILIATE OF QUIST STATE-WIDE REALTY!

Buzard Tozier Realty

UPPER CHERRY HILL, neat and roomy two bedroom home with dining room, furnace heat, attractive yard. $10,500.

SUNRISE HEIGHTS; big living room with heatalator fireplace, two bedrooms plus small extra room ;beautiful grounds, sprinkler system. $10,500.

40 ACRES; lots of pulp and some saw logs. Modern house with fireplace, good outbuilding. Add to your income by cutting pulp in your spare time.

Call us for details on this and other fine listings.

Buzard Tozier Realty
121 West First GL 7-9011
John Selby 7-6725
W. L. Buzard 7-7276
Merle Fryer 7-6355
Lizette Van Brocklin 7-6762

Large 4 bedroom home with smaller house on lot. $10,000. $300 down. 1035 Caroline. GL 7-3520.

J. LYLE BEAM INC.

109½ North Laurel GL 7-7422

ANOTHER MUST — West 5th Street; very good older type two bedroom home, 65 foot lot, unobstructed mountain view; partial marine view; walks, curbs, paved street. Price reduced from $6,500 to $5,850 for quick sale.

J. LYLE BEAM, INC.
Office — Dial GL 7-7422.
Eve. — Dial GL 7-3749

101 Houses For Rent

3 bedroom furnished house. Seen by appointment. GL 7-5948.

3 room furnished house. GL 7-7431 in mornings or after 6:00 p.m. evenings.

2 bedroom house, close in. GL 7-7431 in mornings or after 6:00 p.m. evenings.

4 bedroom home on 20 acres. Mt. Pleasant Road. Fireplace, oil furnace. GL 7-3959.

Waterfront at the Place; unfurnished 2 bedroom house, fireplace, garage, oil heat, stove, refrig. $50. GL 7-3050.

2 bedroom house, 507 E. 2nd, furnished or unfurnished.

4 bedroom house. Newly redecorated throughout. Double garage. GL 7-3584.

Newly decorated 1 bedroom home, furn. GL 7-8097, GL 2-2129.

Four rooms, bath; large closets; view. Inquire at 518 E. 11th.

3 room furnished house. Inquire 926 W. 10th.

101 Houses For Rent

2 bedroom unfurnished house; near Lincoln school. GL 7-6892 after 7 p.m.

Rent lowered—3 room, fireplace, furnished or unfurnished. GL 7-7258.

Unfurnished 1 bedroom house; water, garbage paid, on bus route. Inquire 1101 W. 5th.

3 room house partly furnished, clean, $25. 429 W. 6th.

2 bedroom house at 1314 W. 5th and 1315 W. 6th.

1 bedroom furnished house; automatic washer; adults. No pets. GL 7-7791 after 4 p.m.

Or Sale: Small, mod. country home and barn. Sequim MU 3-4378.

Modern, furnished 1 bedroom home. Inquire Loomis Tavern.

102 Apartments For Rent

2 bedroom furnished apt. GL 7-5166.

2 bedrooms, unfurnished. $50, including appliances. GL 7-9498.

1 bedroom, furnished; $65, including everything. GL 7-9498.

Furnished apartment. $65. Hot water heat. 210 N. Eunice.

Furnished apt. for rent; marine view; reasonable. GL 7-7524.

Lovely 2 bedroom unfurnished apt. Adults only. Heat and water furnished. 220 W. 9th. GL 7-4163.

Modern apartment, ground floor, Hospital district. 807 E. 1st.

One bedroom furnished apt.; unsurpassed water and mt. view; near High School. See at 435 East Park Avenue.

2 bedroom apartment, convenient to shopping center. GL 7-8591.

3 room apt., all electric; private bath, entrance and garage. Washing facilities, utilities paid. GL 7-8865.

Extra nice, modern, furnished, $45 to $65. GL 7-3496.

2 bedroom furnished apt. GL 7-9662. Peninsula Motel.

Furnished apts.; clean, warm, close-in. Util. paid. GL 7-5965 or 7-6320.

Furnished bachelor apartments, $25 month up. 420 West 2nd.

Completely furnished apts.; electric heat; downtown; magnificent view. GL 7-7254 or 7-3550.

1 bedroom furnished apt.; util. furnished. $55. GL 7-4385.

3 room apartments. Completely furnished including dishes and linen 1131 West 9th. GL 7-5036.

Furn. apts. and cottages, util. furn. 1305 East 1st. GL 7-5241.

Furn. apts. with kitch. Lincoln Motel. 709 S. Lincoln. GL 7-3259

Very nice 1 bedroom furnished apt. $60. GL 7-3777.

Completely furnished apts., downtown, magnificent view. $45.00 and up. Clean big closets. GL 7-7254 or GL 7-6947

1 bedroom furnished ground floor apt.; util. furn. GL 7-4385; $65.

Comfortable furnished 2 room apartment. $25. GL 7-4763.

104 Rooms For Rent

Light housekping. rms.; also small house, Gales Addn. GL 7-7405.

Bedrooms for men. 121 East 2nd. GL 7-6720.

OUTLOOK INN. Newly decorated, electric heat, TV, coffee lounge. Weekly or monthly rates. 138 West 2nd. GL 7-3655.

108 For Rent

Frozen Food Lockers. Pacific Refrigeration, 1st and Albert.

110 Equipment For Rent

Rug cleaning, floor polishers, sanders, sprayers, large and small, wall paper steamer. Johnson and Bork.

Typewriters and adding machine rentals. Olympic Stationers.

125 For Sale

1949 Dodge Power Wagon. Jersey cow, fresh end of November. GL 7-5961.

Large 2-speed Eaton rear end, complete with wheels and springs. Also cab guard and 4 log bunks with drop stakes; 4 blocks north of Mt. Pleasant Service Station.

Topsoil, fill dirt, gravel. Forrest Hansen, GL 7-9712.

ELECTROLUX — O'Neal, 809 E 8th. GL 7-5914. Repairs.

Hallicrafters SX-28 receiver with crystal calibrator, speaker and instruction book, $75. Vacuum tube voltmeter, with instruction book $15. See at 1319½ W. 5th.

1955 Ford pickup; canopy, radio, spotlight, other extras. Jersey heifer, freshens in March. GL 2-2709 or GL 7-5475.

Fender guitar, vibrato and case; excellent condition. GL 7-9356.

Used Spinet Pianos and Organs; trade-ins and demonstrators. Attractively priced. Small deposit will hold until Xmas. Smock Music Center, 625 E. Front. GL 7-4871.

Stewing hens, 50c and 60c; large eggs, 50c doz. Spath Road, half mile West Carlsborg Store.

Building to be moved, 14x22. Insulated, elec. heat. 1 elec. gas pump and tank. 34' semi trailer. GL 7-9180.

Old Newspaper bundles, 3 for 25c. Evening News Office

Single drum donkey. Excellent shape. GL 7-7813.

1947 Ford Ferguson tractor with 6 implements. GL 7-7657.

Stove wood; old growth fir, any length. $16 cord delivered. GL 7-6509.

Hereford Steer Beef. Vern Grall, Dry Creek. GL 7-7071.

Dressed rabbits, 50 lb.; Int. Cub tractor, cheap. GL 7-5038.

Used Hotpoint Refrigerator. $35. GL 7-5116.

Priced to sell; Share in Northern California Plywood. GL 7-7561.

Bailed Alfalfa Hal, $25 per ton. GL 7-5016.

2 Saddle Horses; 1 Palomino mare, 1 gelding. Eli Ward, Box 3, LaPush.

Duo-Therm oil heater; thermostatic control, automatic power air blower; used only three months. MU 3-5594 Sequim

BALED ALFALFA HAY. $28 Ton. GL 2-2545.

Havoline Motor Oil, $8.49 case (6 gals.); Bonded Brake Shoes, $8.50 complete set; Prestone $1.59 gal with 10 gals. gas. Nebert Bros., 1st and Liberty.

125 For Sale

Two furrow 18" Gang Plow, rubber tires. Sell for $175.00. Call Jack Ryser, Sequim MU 3-5279.

Dining table, buffet and 5 chairs $30.00
Gas dryer, automatic..$55.00
Electric range, 1 year old, 30 inch $80.00
Electric range $30.00
Gas range $25.00
17 inch TV $50.00
17 in. TV $65.00
Outboard motors — cultivators — lawnmowers — chain saws — boat trailers.

OLYMPIC AUTO & TRAILER
1st and Francis

House insulation, ½ price. 45c large sack. Brown's Second Hand Store.

Singer Console, $15.60 down. $6.41 per mo. Singer Sewing Center.

2 bedroom home for sale or trade for larger home. 1309 Georgiana.

Bred doe rabbits, New Zealand Whites. GL 7-4030.

Big factory shipment of Schwinn bicycles just arrived. Lay away your Christmas bike now while choice is complete. Al's Cycle Shop.

Walnut finish console; like new. $45. Singer Sewing Center.

Cedar fence boards and posts; cut to order. GL 7-8837 after 6 p.m.

Movie Outfit, camera, projector, screen and flood lights. Cost new $225. Now only $95. Brown's Second Hand.

Alder wood, cut any length, delivered. GL 7-7612.

Character building story books for all ages. Call GL 7-3753.

Eastern Wash. and local hay. Sequim, MU 3-5828 evenings.

SCREENED CEMENT GRAVEL
Top soil and garden sand. Fine and coarse crushed rock. Drain rock and pit run gravel. Call GOODMAN, GL 7-4630

EASTERN OIL
IN THE BULK
39c gal.
RON BUCK SALES

Used formals, coats, suits, dresses, children's clothing; a little of everything. Helen's Shop. Open 3 p.m. to 8 p.m., 904 South "F" Street. GL 7-3888.

126 Household Furnishings

Save up to 50%
On New, Used Repossessed
FURNITURE
TV's
APPLIANCES
With
KIDD'S BARGAINS

	Was	Now
Motorola TV ..	79.50	49.50
Daveno and Chair	89.50	19.95
Daveno and Chair	42.50	21.25
Mahogany Drop Leaf Table — Two leaves	$129.50	$ 59.50
RCA TV	129.50	69.50
Maytag Automatic Washer ..	249.50	149.50
Maytag Wringer Washer	79.50	49.50
G.E. TV	79.50	49.50
Norge Automatic Washer ..	149.50	99.50
Kenmore Wringer Washer	69.50	39.50
G. E. Automatic Washer ..	169.50	99.50
Kenmore Deluxe Auto. Washer	189.59	129.50
Easy Comb. Washer and Dryer	329.95	169.50
Kenmore Automatic Washer Suds-Saver ..	149.95	99.50
Zenith TV	79.95	49.50
Philco TV	89.50	59.50
Maple Buffet ..	42.50	24.50
Mahogany Drop Leaf Table— Two leaves .	$129.50	$ 59.50
Frigidaire Automatic Washer	169.50	89.50
Bendix Automatic Washer ..	129.50	69.50
Westinghouse Dryer	169.50	84.50

All Items Are Fully GUARANTEED!!
BUDGET TERMS
★ KIDD'S ★
8th and Cherry

60 Zero Freez upright freezers, 21½ cu. ft., $349.95, 25 cu. ft., $399.95. Pacific Refrigeration.

17 in. Sylvania Console TV. Warranty. $49.50. McCrorie-Thompson.

Washer and dryer. Crosley matched set. Excellent condition. Overhauled unit in washer. $100. Phone 7-9584.

Oil heater with pipe, barrels, tubing; apartment size electric range. GL 7-6450.

126 Household Furnishings 126 Household Furnishings

"The Warehouse"

BEAUTIFUL NEW 8 Piece Butternut Birch Dining Room Set. Includes table, 5 side chairs, 1 arm chair and glass front china. THIS IS A NOVEMBER SPECIAL. Was $459.50. NOW $377.50

MODERN Blond Oak Dining Set, large table, 6 chairs and buffet. REDUCED to $99.00

8 piece Blond Oak Dining Set $77.00

Green and chrome large table and 4 chairs. Like new $49.95

Formica Dining Table and 4 chairs.....$19.95

Davenport and Chair, good $37.77

Small Green Hide-a-Bed $25.00

BUNK Bed Set. Complete with mattresses, springs, railing and ladder $69.95

Assortment of ocasional chairs, good condition. Priced very reasonable

Unfinished chest of drawers. Priced as low as...$17.95

DO YOU NEED A RUG? We have an assortment of sizes, colors and prices.

BUFFET SPECIALS

Large 66" Walnut Buffet. Slashed to $15.00
Oak 45" Buffet with Mirror. Reduced to $11.50
2 45" Buffets with Mirrors .....Each $10.00
Large 60" Walnut Buffet. Reduced to $11.00
Small 42" Buffet .....Reduced to $4.00

FOLKS ARE REALLY SAVING MONEY AND FINDING GOOD SECOND HAND FURNITURE VALUES WHEN THEY SHOP AT

THE WAREHOUSE

SO COME DOWN AND BROWSE
111 West Front — Two doors West of Brown's Second Hand Store.

6 months old Deluxe Portable Dishwasher, $125; single bed maple set, $75. GL 7-5273 after6 p.m.

Dining set, $35; dresser, $10; vacuum cleaner, $10; complete bed, $24; dressing table, $15; bedroom set, $35; rug, $4; misc. items. GL 7-8483.

Maple writing desk sewing machine. Equipped to zig zag and buttonhole. Looks like new. $12.68 down and $5.00 per month. Singer Sewing Center.

USED FURNITURE
Taken in trade. Priced extremely low to clear. Charge it. Kaufman-Miller Budget Basement.

G.E. auto. Washer. Shop tested. $48. McCrorie-Thompson.

New 52-gallon G.E. water heater, $85. Pacific Refrigeration.

Hotpoint Washer and matched dryer, $150. McCrorie-Thompson.

Electric range, clean, modern, good cond.; $25 cash. GL 7-7504.

6 year used crib and mattress. $15. GL 7-7991.

Automatic electric range. Looks like new. $50. GL 7-6007.

8 cu. ft. Norge refrigerator. Warranty. $45. McCrorie-Thompson.

Used Frigidaire, auto. washer. GL 7-6526.

36 in. M.W. range. You haul. $25. McCrorie-Thompson.

Spartan 21 in. TV; new picture tube. $89. McCrorie-Thompson.

USED APPLIANCE CENTER

21" table model TV..$28.00
17" table model TV..$23.00
21" Console TV. New picture tube warranty $79.00
MOTOROLA 17" table model TV. New picture tube warranty $69.00
M.W. Wringer Washer with pump $29.00
WESTINGHOUSE automatic washer with way to save door $63.00
WESTINGHOUSE w a sher and matching dryer, shop tested. SPECIAL ..$99.00
Small G. E. refrigerator with sealed unit. Take away price $25.00
Kelvinator 40" electric range, 4 surface units, light, timer. Looks like new $69.00
RCA ESTATE electric range with griddle $45.00
MONARCH electric range. Take away price ..$10.00
NORGE Gas Range, 2 storage drawers $28.00

PEOPLES STORE
1st and Oak. GL 7-4431

Crosley washer and dryer, matched set. Excellent condition. $95. Leaving state. 119 West 5th Street. Phone GL 7-9584.

Used FURNITURE CENTER

Chrome table and chairs $19.95
9 piece Walnut Dining Set $99.95
New Walnut Hutch $77.00
Walnut Twin Beds, 2 for $49.00
Blond triple Dresser and Bookcase Bed $79.95
Nylon Daveno $29.95
Daveno and Chair $49.95
Beige Kidney Davenport and chair $89.95
Hide-a-Bed, foam cushions $79.95
Studio Couch $19.95
8 Drawer Dresser $35.00
Beds, Mattresses and Springs, each $9.95
Frieze platform rocker $29.95
Wood Heater $9.95
G.E. Electric Range..$65.00
Occasional Tables $8.88

KAUFMAN-MILLER CO.
123 East First GL 2-2355

128 Boats and Supplies

16½ ft. Cruiser, sleeps 2, convertible top. New. Maddux Motors.

Mercury Mark 20 H. 1 TG 4 Mercury; 1 Hal Kelly B Runabout. Contact Mike Raich, Route 1, Box 190C Aberdeen, or call Lennox 2-8089 after 5 p.m.

Repossessed 18 ft. Wajda Built Cedar strip outboard boat. Used very little. Needs refinishing. New cost $850.00. Balance due $430. Howard's Ski Marina, GL 7-5862.

Mercury outboards. Wood and glass boats. Holsclaw trailers. Fine selection of good used motors. Ron Buck Sales, 713 East 1st GL 2-9262.

129 Trailers for Sale

1959 22 ft. Terry Trailer; clean, modern. Best offer for equity. 113 South Eunice.

Must sell this month. 1 bedroom 33'x8' Spartan Mobilehome; A-1 condition. Best offer. See at 601½ E. 8th St., evenings.

1955 Richardson Trailer, 35 ft., 2 bedroom. Clean, $2,250. Star Route Forks or call Fr. 4-3427. Ellis' Resort.

1959 Siesta 15 ft. Like new. Call Lake Crescent 3521.

130 Livestock For Sale

Or Trade: Heifers, just freshened. MU 3-4109 Sequim.

Calves for sale. Sequim, MU 3-4605.

131 Pets For Sale

Special Sale of Pets. Puppies, kittens, hamsters, white mice, Siamese, pure bred registered Chihuahuas; fish grass. Patricia's Pet Shop, 512 East First.

Registered Beagle puppies, now 5 weeks old. Perfect for Christmas. 702 Caroline.

150 Wanted

.22 Winchester automatic, model of 1903 for parts. GL 2-9186.

24 in. girls' bike and large tricycle. GL 7-8695 after 4.

Holstein baby calves; one or more. GL 7-5038.

SHINGLE TIMBER. GL 2-2521 after 5 p.m.

Used Player Piano. Write Box 100 Evening News.

Used Ping Pong Table. Call 7-5397 after 5 p.m.

The Salvation Army needs clothing, furniture, dishes, etc. Please call GL 7-6282 or bring to 208 East Front Street

We buy misc. articles. Brown's Second Hand

Buyers of insurance of all kinds. Automobile, log truck, dwelling insurance. Union Bond Insurance Agency, Inc. GL 7-3770

WE BUY FOR CASH
Used furniture and appliances
One piece or complete house full.
"THE IMPERIAL"
209 West 1st, Port Angeles, Wn.
GL 7-9031

151 Work Wanted

Jean's Alteration and Tailoring. Double breasted suits made single, $11.00. 135 E. Front.

Painting, repair and concrete work done. Reasonable. GL 7-4312.

Will care for children in my home. GL 7-9357.

Septic Tanks Cleaned. GL 7-9568 or GL 2-2210.

Tailoring, Dressmaking, Alterations; experienced seamstress. GL 7-5778.

IRONING. GL 7-5928.

IRONING—$1.00 hr.; pick up and delivery. GL 7-8627.

WILL CARE FOR CHILDREN. GL 7-4201.

Dressmaking and alterations. Pick-up and delivery. GL 7-9651.

Alterations by experienced seamstress. GL 7-9898.

Painting, carpenter repairing, odd jobs. Reasonable rate. GL 7-7733.

Sidewalks, drive ways, foundations. GL 7-4377 or GL 7-9050

BULLDOZING — Immediate. Low cost. GL 7-8746.

Saw filing, lawnmower sharpening. 511 East 8th. GL 7-4861.

152 Help Wanted

Couple to do ranch work for room and board. Mary Clark, Sappho.

Caretaker—Reliable married pensioner, country home. Free rent, reasonable wages. S. A. Beaubard, Chimacum, Washington.

154 Female Help Wanted

"Avon Calling" on TV means an excellent earning opportunity for you. Set your own hours, part or full time. We train you. Must act immediately. Urban and rural territory now available. Write Margaret Lentz, 604 Ellinor, Shelton, Washington.

179 Money to Loan

Quick Cash
Loans up to $2500
Need cash to pay nagging bills? Car expense? Winter clothes? Get a fast, confidential, personal loan. YOU select size of monthly repayment. For instance, on a $300 loan, repay in monthly amounts of $65, $34, $24, or even less.
Cascade Ind. Loan
112 North Laurel St.
(In Morse Bldg.)

180 Mortgages and Contracts

WE LEND on your real estate equity, contract or second mortgage, $20 to $2,500. Cascade Ind. Loan, 112 N. Laurel St., in Morse Bldg.

200 Personals

Alcoholics Anonymous. GL 7-5750, GL 7-4370 or write P.O. Box 462.

Alcoholics Anonymous Lifeline Group, GL 7-7745. GL 7-8636.

206 Autos For Sale

Must sell 1958 Chev. Brookwood V-8 4 Door Stationwagon. Radio, heater, straight stick with overdrive. Will consider older car in trade. GL 7-7573.

1951 GMC truck, 1½ ton, cab and chassis. Can be seen at 1st and Cherry. Evergreen Meats. GL 7-8555.

Your Plymouth - DeSoto Valiant DEALER

1956 PLYMOUTH BELVEDERE V-8 2 door Hardtop, with automatic drive $945
1956 PLYMOUTH BELVEDERE 4 door V-8 with automatic drive . $895
1957 CHEVROLET V-8 Bel Air 4 Door Hardtop, with power steering, radio, heater and automatic $1,595
1956 DODGE Royal Lancer Hardtop $1,045
1953 PONTIAC 2 door, 6 cylinder $295
1952 DODGE 4 door ...$275

LANNOYE MOTORS
230 East 1st. GL 7-4406
Evenings Call
J. Keith Smith ..GL 7-4720
Don Lannoye ....GL 7-9190

1957 Plymouth Belvedere 4 door, 23,000 miles. Sequim MU 3-5375.

Port Angeles Evening News, a Washington 1916 corporation publishes the Port Angeles Evening News daily except Sunday and The Olympic Tribune every Friday. C. N. Webster, Publisher; George Buck, General Manager.

MEMBER ASSOCIATED PRESS

The Associated Press is entitled exclusively to the use for republication of all the local news printed in this newspaper as well as all A. P. news dispatches.

Member of the Audit Bureau of Circulation

Second class mail privileges authorized at Port Angeles, Washington.

Subscriptions

By carrier or motor route $1.50 per month.

Mail rates, paid in advance to addresses not on Evening News daily routes in Clallam and Jefferson Counties — One year $12, six months $7, three months $4. Elsewhere in U.S.A. and territories — One year $15, six months $8.50. For periods less than above $1.50 per month.

Weekly Olympic Tribune, $1.50 per year by mail in U.S.A. and territories.

Special Delivery

If you live inside the city and your Evening News is not delivered by 5:00 p.m., telephone GL 2-2345 between 5.00 and 5:30 p.m. for special delivery service

206 Autos For Sale

★
Ruddell's SPECIAL DEALER PURCHASE
WE HAVE
3 Brand New 1960
Oldsmobiles
TO SELL AT
HUGE DISCOUNTS

One Dynamic 88 Celebrity Sedan and 2 Dynamic 88 Holiday Sport Coupes. All completely equipped, Winterized and ready to drive away.

See Them On Display at
1st & Washington
Or Phone
Ed Reid .....GL 7-6921
Joe Rupprecht ...GL 7-6281
Bud Myren .....GL 7-5872

RUDDELL'S
Oldsmobile-Cadillac
GL 7-4439 1st & Washington

1951 Lincoln Capri. Excellent radio, heater, electric windows. A real car of luxury. Will trade, or best offer takes. GL 7-7262.

If You Want To TALK TURKEY We're the Birds TO SEE

OUR CARS ARE THE CLEANEST IN TOWN. IF YOU ARE AFRAID OF YOUR CAR FOR THE WINTER MONTHS, THEN TRADE FOR ONE OF THESE QUALITY USED CARS TODAY.

1956 FORD V-8 COUNTRY SEDAN. Ford-O-Matic, radio, heater. A very good serviceable car at 1/3 the price of a new one.
Only $1,089

1956 PONTIAC 4 Door Station Wagon. Fully equipped and really a nice one.
Only $1,189

Andy's Red Hot Special

1957 FORD V-8 FAIRLANE
500 Four Door Hardtop, Ford-O-Matic, radio and heater. a very beautiful car.
Only $1,349

1950 GMC PICKUP. New paint and new brakes. 4 speed transmission. Ready to work.
Only $495

1959 FORD 6 Cylinder PICKUP. Looks and runs like new.
Only $1,595

1952 FORD F-8 TRUCK, Cab and Chassis
Only $695

1956 CHEVROLET 6 cylinder 4 door Sedan. In top shape.
Only $889

1953 FORD V-8 COUNTRY SEDAN, 8 passenger model. A good older car.
Only $445

1955 OLDSMOBILE 88 HARDTOP. Nice 2 tone paint.
Only $889

1958 FORD V-8 COUNTRY SEDAN. Cruisomatic, radio, heater and whitewall tires.
Only $1,595

GOBBLE UP ONE OF THESE BARGAINS AND A GOBBLER TOO.

Free Turkey with any of these fine used cars and trucks.

ANDERSON FORD
First and Lincoln. GL 7-3333

Sports

Elk kills vary in different state areas

The past weekend was the second and last weekend in the general bull elk season in all counties of the state, and the opening weekend for permit-either sex hunts in important elk areas of the west side.

The harvest to date, according to biologist's reports, is varied—comparatively slow in scattered areas; about like last year in Pacific county; and up from last year in the Blue Mountains.

In coastal counties hunting pressure dropped off sharply this past weekend. Heavy rains and fog hampered hunting somewhat.

Some of the checks in Pacific county are as follows: Nemah—105 hunters with bulls and 19 antlerless; Trap creek—894 hunters with 4 bulls and 29 antlerless; Raymond—476 hunters with 5 bulls and 18 antlerless; Forks creek—700 hunters, 4 bulls and 15 antlerless.

CHECKS IN CLALLAM county: Dickey-Ozette area—486 hunters with 34 bulls; Calawah River—326 hunters with 21 bulls and 9 antlerless.

Jefferson county: Hoh river—233 hunters with 25 elk; Queets river—417 hunters with 24 bulls and 3 antlerless.

Grays Harbor county—Wishkah river—124 hunters with 2 bulls and 4 antlerless; East fork of the Humptulips—366 hunters with 12 bulls and 6 antlerless; Humptulips river—1,800 hunters with 32 bulls; Wynooche river—1,083 hunters with 51 bulls and 2 antlerless.

SKATERS SUSPENDED

DETROIT (AP)—Jeanne Omelenchuk, Detroit speedskating star, has been suspended from competition in 1960-61 by the Amateur Skating Union.

Jeanne was charged with insubordination at the Winter Olympic Games for criticizing coaching of the U.S. team and race officials.

BIG BIRD KILL

LANSING, Mich. (AP)—Michigan pheasant hunters killed slightly more than one million birds during the past season, State Conservation Department game experts estimate. Last year the kill dropped below the one-million mark for the first time in five years.

... National Hockey League
By THE ASSOCIATED PRESS
... ...Thursday's Results
Chicago 4, Boston 2
... .Friday's Games
No games scheduled
... .Saturday's Games
Montreal at Toronto
Detroit at Boston

206 Autos For Sale

1958 2-door Ford hardtop. Black Interceptor Special. MU 3-5382, Sequim.

1937 Plymouth Coupe. Good condition. $85. Good gas mileage. GL 7-7173 after 5:30 p.m.

1957 Ford Custom 300 2-door Small V-8, Standard shift; low mileage; excellent. $975. GL 7-4753.

1949 Ford 4 door V-8; overdrive, 3 snow tires; one good regular tire; new plugs, seat covers; $195. GL 7-7173 evenings.

1955 Buick Special, 2 door Hardtop. Radio, heater, good shape. GL 7-4724.

1948 International ¾ ton pickup. Good condition. Good rubber. See at Ron's Service, 8th and Race.

Clean 1950 Dodge ½ ton pickup. GL 2-2254.

1953 Chevrolet ½ ton pickup. Good condition. GL 7-5236.

Cougar-Husky game on air

SEATTLE (AP)—Western Washington TV watchers can see the Washington-Washington State football game Saturday carried live.

KOMO-TV (Channel 4) will put it on, starting at 1:15 p.m., with Keith Jackson calling the action. The NCAA granted the telecast when Spokane's Memorial Stadium was sold out.

Bantam title is at stake in ring tonight

... ... By BOB MYERS
Asspciated Press Sports Writer

LOS ANGELES (AP) — Slender Eder Jofre is favored tonight to whip Mexico's Eloy Sanchez and take a portion of the world bantamweight title back to his native Brazil.

The winner of the 15-round battle will be recognized by the National Boxing Association as the world champion 118-pounder.

And the winner will fight Alphonse Halimi, the little Algerian from France who is recognized in Europe as the titleholder.

A controversy arose when Jose Becerra of Mexico retired from ring activity left the title vacant last summer.

The betting people believe that Jofre will defeat Sanchez, who rose to international prominence when he knocked out Becerra in a non-title match last Aug. 30 in Juarez, Mex.

Jofre, a personable young man of 24 seeking to become Brazil's first world champion, is undefeated in 37 fights, although held to a draw in three. He subsequently knocked out two of the latter opponents, and has a total of 26 knockouts to his credit.

Sanchez, also 24, was just another boxer until he wrecked Becerra. He has fought 35 times, lost 11, three by technical knockouts from cuts. Of his 24 victories, six were by knockouts.

The Los Angeles promoters have agreements from Halimi and the antagonists here that the title-clearing match will be held either in Los Angeles, Sao Paolo, Brazil or Mexico City—the latter depending upon whether the Brazillian or the Mexican wins.

SPORTS IN BRIEF
By THE ASSOCIATED PRESS

BASEBALL

NEW YORK—A 10-man group headed by Elwood R. Quesada was awarded the new Washington franchise in the American League.

BOSTON—Dick Groat, shortstop for world champion Pittsburgh Pirates, was named the most valuable player in the National League for 1960 by the Baseball Writers Association.

TENNIS

SYDNEY, Australia —Barry MacKay defeated Australian champion Rod Laver in semifinals of New South Wales Tournament 1-6, 5-7, 14-12, 6-4, 7-5 to boost U.S. Davis Cup hopes.

GOLF

LAFAYETTE, La.—Jerry Pittman of Tulsa shot a 6-under-par 65 to take first round lead in the $15,000 Cajun classic.

SAN JOSE, Calif.—Eddie Joseph, Oroville, Calif., posted a 5-under-par 67 for a 2-stroke first round lead in the $7,500 Almaden Open.

RACIN G

ALBANY, Calif.—Royal Lineage ($5.20) took the feature at Golden Gate Fields.

Oregon teams meeting on Corvallis field

CORVALLIS (AP)—Oregon and Oregon State, two of the nation's leaders in offense, will meet here Saturday in a football game that likely will determine Oregon's chances for a bid to a bowl.

Both teams have cloaked their workouts in secrecy this week, but it was learned that both are in peak condition for the contest, to be played on an Oregon State field soaked by a week of heavy rain. Forecasters said there probably will be more showers Saturday.

Oregon is 7-2 for the season. There has been speculation that a victory over Oregon State would mean an invitation to play in either the Gotham or Victory bowls.

Oregon State is 6-3 and despite the losses is this week ranked the No. 5 team in the nation in total offense. Oregon is in the No. 8 spot.

Oregon worked on offense early in the week and then shifted the emphasis to defense. Only one Oregon player is a doubtful starter—fullback Bruce Snyder. If he is unable to play, his replacements will be sophomores Duane Cargill on offense and Jim Josephson on defense.

Rain and a wet field probably would take the edge from the offense of both teams. Oregon this season has relied heavily on two fleet, little halfbacks, Cleveland Jones and Dave Grayson, and the passing and running of quarterback Dave Gresz. Jones also has been a favorite pass receiver from the wing-T lineup.

Oregon State, too, has a set of fast backs and two good passers for its single-wing attack. Sophomore tailback Terry Baker, a southpaw, is ranked second in individual offense in the nation. He is the team's best passer. He has been alternating most of the season with Don Kasso, who is the superior runner.

Though practices have been secret, it was believed that Mike Kline, the team's best tackle, and Art Gilmore, a speedy wingback, both will play after being sidelined with injuries for several weeks.

Nearly every ticket already has been sold for the game. That means a crowd of about 29,000.

Honolulu may get PCL club

SEATTLE (AP) — An on-the-spot visit to size up Honolulu for a Pacific Coast League team was planned Friday by League President Dewey Soriano and Maurice Yates and Hal Tate, Salt Lake City businessmen.

The flying trip follows a turndown Thursday by the Sacramento Solons' management of the Salt Lake men's $35,000 offer for the Sacramento franchise. Yates and Tate want to move the frnchise to Hawaii.

Soriano and the two men planned to leave here by plane Friday, flying by way of San Francisco and returning before Thanksgiving Day.

"We will look at the facilities and attempt to assess baseball interest in Honolulu," Soriano said.

The financially distressed Solons voted Monday to put their franchise up for sale and asked $225,000. W. B. Golsong, president of Solons, Inc., called the $35,000 offer "ridiculous," and said, "We are not going to be pushed into this."

Soriano said Sacramento still has a week or 10 days to decide whether to bow out of the league and that backers there may still come up with a workable plan to retain the franchise.

League directors, meeting in Spokane Tuesday, unanimously approved Honolulu if Sacramento is unable to continue operations.

Washington Prep Football
By THE ASSOCIATED PRESS
Clover Park 19, Glacier 13

The Roughriders have two pass-catching ends in Ron Nevaril and Bruce Paynter who may see action in tonight's fracas.

Final grid game of season here tonight

Port Angeles high's Roughriders tapered off with light drills Thursday and prepared today for their final 1960 game with the West Bremerton Wildcats on Civic Field tonight.

Game time is 8 o'clock. Radio KONP will broadcast the game starting at 7:50 p.m.

Bremerton is a heavy favorite to win. The 'Cats are rated fourth in the AP prep grid poll and have an 8-0-1 season's record. The Roughriders are 4-4.

But the possibility is that the contest could be somewhat of an emotional affair for the Roughriders.

For one thing, it's the final game for 12 members of the squad. Tonight's game is farewell for such grid stalwarts as Barry Hilt, J. C. Kilmer, Ed Jacobson, Brooke Taylor, Mike Gideon, Craig Baker, Jim Clevenger, Bernie Pulver, Ken Gilbertson, Ted Simpson, Keith Possinger and Ray Martel.

Both teams run from the T-formation but the Wildcats approach the game with a greater emphasis on passing.

West Bremerton has sewed up the Capital league statistics in three divisions—rushing, total offense and team defense.

West's quick cutting 145-pound junior halfback, Steve Bramwell, has poured through league defenses for 1,011 yards in nine games. The 5-8 halfback has made his yardage in 130 carries for a 7.8 average. He leads in Capital league's rushing and total offense and may be on the way to becoming the top ground gainer in Bremerton high school history.

In addition he has scored nine touchdowns and like number of conversions to rank second in total scoring with 63 points.

Bramwell's great showing can be partially credited to the outstanding Wildcat line—five members of which are nominated for the All-Capital league team. The hefty forward wall is the main reason why West Bremerton's opponents have been able to average only 92 yards per game.

Listed as candidates for circuit honors are end Punk Duzenski, tackle Wayne Sanders, guards Al Waley and Herschel Housel and center Paul Stoffel. Bramwell, quarterback Kurt Yates and left half Ken Cochran are other nominees.

West will be going tonight for its first undefeated season since becoming West in 1956. The only thing that mars their 1960 record so far is a tie with Olympia.

Wildcats vs. Roughriders
STARTING LINEUPS

WEST No.	Player	Wt.	Pos.	Wt.	Player	PORT ANGELES No.
25	Allen Waley	180	LGR	155	Bruce Paynter	40
52	Punk Duzenski	180	LER	165	Jeff Selby	34
33	Lee Crawford	175	LTR	185	Keith Possinger	57
75	Paul Stoffel	217	C	184	Gunner Gilbertson	55
53	Herschel Housel	200	RGL	172	Mike Gideon	47
74	Wayne Sanders	190	RTL	171	Ray Martell	58
80	Don Zimmerman	200	REL	176	Ron Nevaril	52
27	Kurt Yates	172	Q	151	John Helmberg	39
24	Harry Walker	156	LHR	156	J. C. Kilmer	42
13	Steve Bramwell	145	RHL	152	Ed Jacobson	45
51	Dave Ainsworth	195	F	183	Ted Simpson	56
192			Line Average			172
167			Backfield Average			161
182			Team Average			167

At the bowling lanes

P. A. BOWL

Major League

Huntington T. V. (3) Wash. Credit (1) high 10 Chuck Flanders 210, high 30 Rodenbaugh 564.

Howard Ball Shop (1½) P. A. Concrete (21) high 10 Harry Fulkerson 213, high 30 Al Angevine 583.

Grayhound (1) Olympic Hot Springs (3) high 10 Don Solway 246, high 30 Steve Janzura 608.

Birney's (2) 1st Natl Bank (2) high 10 and 30 Bud Johnson 203 and 558.

Red's Taxi (1) N. W. Trophy (3) high 10 Rick Mulvaney 245. high 30 Lee Davis 593.

Starlite League

Olympic Elect. (4) Rolff's (0) high 10 and 30 Ramona Trudeau 177 and 472.

P. A. Bowl (3) Laurel Beauty (1) high 10 and 30 Lydia Harrison 163 and 456.

Olympic Fuel (0) Don's Window Wash. (4) high 10 and 30 Mary Englund 148 and 412.

Flying A. Headrick (3) Angeles Furn. (1) high 10 Mel Cochran 173 high 30 Louise Fosburg 470.

West Coast (3) Harvey Plumbing (1) high 10 and 30 Olive Solway 168 and 429.

Brunch League

Sound Realty (1½) Harper Bros. Logging (2½) high 10 Pat Blanton 157, high 30 Le Vern Cameron 418.

Carl Rose Const. (3) Sunrise Groc. (1) high 10 Margaret Johnson 160, high 30 Dorothy Halsey 418.

Grebins (2) Peninsula Metal (2) high 10 and 30 Schrader 162 and 417.

Eagles Mixed League

Olympic Rec. (0) Ralston Ins. (3) high 10 and 30 Berwin Ralston 203 and 518.

Brown Drug (1) Hap's Amateurs (2) high 10 and 30 Ralph Smith 225 and 564.

Toggery (0) Duck Inn (3) high 10 and 30 Art Lannoye 220 and 542.

Luvaas Tire (2) United Janitors (1) high 10 and 30 John Roberts 215 and 585.

Green Bros. (0) Flying Saucer (3) high 10 and 30 Larry Eyman 227 and 567.

Filion Jewlers (1) Meilarz (2) high 10 E. Elzner 211, high 30 Al Hansen 537.

Carlings (3) Del Guzzi Bros (0) high 10 and 30 Dave Anderson 203 and 559.

Mars Rest. (0) Dickinson Logging (3) high 10 and 30 Henry Jones 199 and 560.

Little Brick (3) Headrick Flying A (0) high 10 and 30 Allen Jones 227 and 640.

Bowlerettes

B. H. Texaco (3) Wiesfield (0) high 10 and 30 Lorriane De Franz 188 and 510.

Yardstick (3) Coast Guard Wives (0) high 10 and 30 Mae Wallace 174 and 473.

Swain's Women of Moose (2) high 10 and 30 C. Endecott 176 and 474.

Cap's Drive In (0) Allan Dist. (3) high 10 and 30 Shelia Sadler 215 and 625.

Lew's Drive In (0) Renshaw Motors (3) high 10 and 30 Vivian Startup 161 and 475.

LAUREL LANES

Sunset League

Bessey's (2) Rayonier (2) high 10 Pearl Leffel 191 high 30 Dorothy Fouts 472.

West Dependable (1) A. Barbers (3) high 10 and 30 Jennie Lass 182 and 475.

Dienes Camera (1) Riedels (3) high 10 and 30 Eva Ritter 198 and 548.

Anderson Ford (3) Kaufman Miller (1) high 10 and 30 Peggy Eyman 180 and 462.

Birneys (4) Vannausdle (0) (no scores listed).

Mabel Miller's (1) Oly. Dist (3) high 10 and 30 Gladys Taylor 210 and 524.

People's (2) Brickie's (2) high 10 and 30 Helen Payne 190 and 502.

Angeles Color Center (4) Hendrick Lbr. (0) high 10 and 30 Thera Renninger 201 and 500.

Lincoln will see action with Cougars

PULLMAN, Wash. (AP)—Keith Lincoln, Washington State's triple-threat halfback, will see action against Washington in the season-ending football classic at Spokane Saturday.

The powerhouse Lincoln, bothered with ankle injuries, did not even work out in the final home practice on a sloppy field Thursday.

Coach Jim Sutherland said usually he did not play a man on game day if he could not make the last workout.

"But Lincoln is so determined to play in what will be his last game that I'll use him," Sutherland said.

The starter, however, will be Lincoln's understudy, Dave Kerrone.

Thursday's workout was mainly a brush-up on punts and kickoff returns.

Fight Result
By THE ASSOCIATED PRESS

Liverpool, Endland — Tony Smith, 144½, Liverpool, outpointed Johnny Botes, 146¾, South Africa, 12.

Owens predicts tough game against Cougars

SEATTLE (AP) — Washington University Coach Jim Owens, whose record against Washington State in his three years here has been one won, two lost, sizes up the Saturday game at Spokane against WSU as "maybe our toughest of the year."

The 40-man squad planned to enplane for Spokane at 1 p.m., Friday, and have a short warm-up in Memorial Stadium on arrival.

The last home workout Thursday included a pass defense drill against the kind of tosses expected from Mel Melin, WSU ace. The Washington team should be at full strength, excluding quarterback Bob Schloredt who broke a collar bone in mid-season.

Owens warned WSU can "move the ball . . . Don't think they're just a passing team. They can run, too."

WSU has a so-so case history this season but will bring the country's total offense leader and pass catcher into the game.

Quarterback Mel Melin has compiled 1,487 yards, 1,450 of them on 104 completions.

Hugh Campbell, WSU end, is just two shy of the NCAA season reception record with 60 catches.

On Washington's last Spokane visit two years ago, the Cougars pulled out an 18-14 win.

Vandals will play in south

MOSCOW, Idaho (AP) — The far-traveled Idaho Vandals, all pronounced by Coach Skip Stahley as in good shape, flew south Thursday night for a football clash with San Jose State.

The team worked out in the rain Thursday on punts and kickoff returns in the last home practice.

Stahley took a squad of 33 men to California for the Friday night game.

The Vandals' lone victory in nine games was 14-6 over Hawaii at Honolulu.

ROBERTSON & GRAY MOTORS
★ PRESENTS ★
THE FINEST AND LARGEST SELECTION OF USED CARS ON THE PENINSULA

1960 BUICK Invicta, Power equipped. 8,000 miles $3,495

1960 BUICK Electra, 2 door, Hardtop. Local one owner, low mileage $3,495

1960 BUICK La Sabre 4 door Hardtop. Power equipped, local low mileage car $3,195

THREE BRAND NEW 1960 PONTIACS —4 doors and 2 doors, power equipped. PRICED TO SELL.

1958 CHEVROLET Bel Air 4 door Hardtop, power equipped, 2 tone paint, new rubber $1,795

1958 DESOTO Firedome Sportsman, 4 door Hardtop. Power equipped, low mileage and clean $1,995

1957 PONTIAC 9 passenger Station Wagon, local low mileage car, clean $1,395

1957 FORD Custom 300 4 door sedan. Completely rebuilt motor, like new at $1,295

1954 HUDSON Jet, standard transmission $245

1950 PLYMOUTH $40.00

PICKUPS AND TRUCKS

1955 GMC ½ Ton reconditioned and new paint $945

1953 CHEVROLET ¾ ton reconditioned $645

1953 IHC ½ ton $645

1954 FORD ½ ton $595

1948 GMC ½ ton $295

1956 DODGE 1 ton, 4 speed with dual tires $1,195

These Are Only A Few of Fine Quality Used Cars and Trucks
BUICK—PONTIAC—VAUXHALL—BUICK SPECIAL—TEMPEST GMC
220 West First GL 7-4901
Evenings Call ....Ralph Reed.....GL 7-9072 Ernie Gray .....GL 7-8416

Howard's
USED SKI SALE

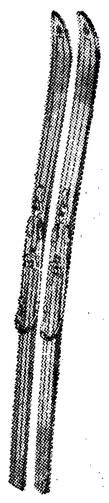

We're Loaded With Good Used Skis and We Must Clear the Decks for More Trade-Ins On New Hart and A. & T. Skis.

★ Several Pair Used Skis With or Without Bindings $1.50 to $3.50 pr.
★ 1 Pair O & U's 6' 7" Skis Ski Free Bindings, Reg. 17.50 $12.50 pr.
★ 1 Pair Ofstad 7' Skis With Bindings, Cost New $75, Yours For $10.50 pr.
★ 1 Pair 7' You Name It Skis With Cable Bindings, Were $7.50, Now $4.50 pr.
★ 1 Pair Children's Swiss Skis 4' 6", With Bindings, Reg. 14.95, Now $8.50 pr.
★ 2 Pairs A&T 6'7" Imperials With Ski frees, 1 season old, new cost 45.00 $24.00 pr.

Many More Too Numerous To Mention

Why Rent Skis When You Can Buy A Pair For The Price Of One Day's Rent

USED SKI BOOTS REDUCED
$1.50 per pair and up

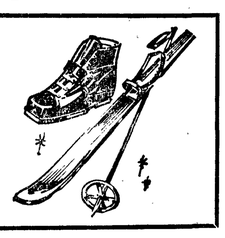

A & T Women's Stretch Ski Pants $22.95
A & T Men's Stretch Ski Pants $24.95
A & T Quilted Parkas Full Zipper Front Last Year's Price $22.50 ..$19.95
Ski Poles, Tonkin & Cane Reg. $6.95 .....$4.50

See *HOWARD'S* First
For All Your Ski Needs—Largest Selection And Lowest Prices On The Peninsula
Christmas Layaways NOW!
Choose Early—
—Use Your Credit

The Peninsula's WINTER SKI Headquarters

Howard's
SKI-MARINA
707 E. FIRST GL 7-5862

TONIGHT
Arbie & Hank
Dancing
9 to 1
LOOMIS
TAVERN
Highway 101 East

PERSONAL INCOME HIGH

WASHINGTON (AP)—Personal income of Americans climbed to a record annual rate of $409.6 billion in October.

The total was $800 million higher than the annual rate for September and was $25 billion above the annual rate of October last year.

The Commerce Department, in announcing the figures Thursday, said a dip in the total wages paid factory workers in October was more than offset by small gains in pay for government, construction and retail employes.

Thanks...

for your vote, for your work on my behalf and, above all, for those of you who really believed in Walt Kelly as a candidate for the state legislature. I hope you will not forget that we still have a responsibility to our government by communicating with those in office to let our wishes be known.

Walt Kelly Your Brinnon Neighbor

WANDERING Scribe

Storm sewers were running full . . . early this morning . . . having been filled by the heavy rain . . . that fell during the night . . and early morning . . . Francis (Pop) Hagerty . . . Sports umpire . . . referee here . . . in his high school days . . . and afterwards . . . was back in his home towns of Sequim and Port Angeles Wednesday . . . he officiates at collegiate basketball and football games . . . along the coast . . . He was one of the officials . . . in the Husky-Bear game Saturday . . . and will be one of the men in striped shirts . . . at Spokane Saturday . . . when Huskies and Cougars play . . . Gunnar Carlson of Rt. 2 . . . was in and told about a freak accident . . . that occurred to him Wednesday . . . He was traveling in his sedan . . . on 101 highway . . . when a panel from truck . . . dropped off just the second that a truck driven by Karl Kerud of Seattle was passing . . . The panel hit Carlson's car and knocked it off the highway . . . Only limited damage was done to Carlson's car . . . he said . . . The freak accident was made possible by the split second timing of the panel . . . falling off the Seattle truck . . . Roughriders playing last football game of season at Civic Field tonight.

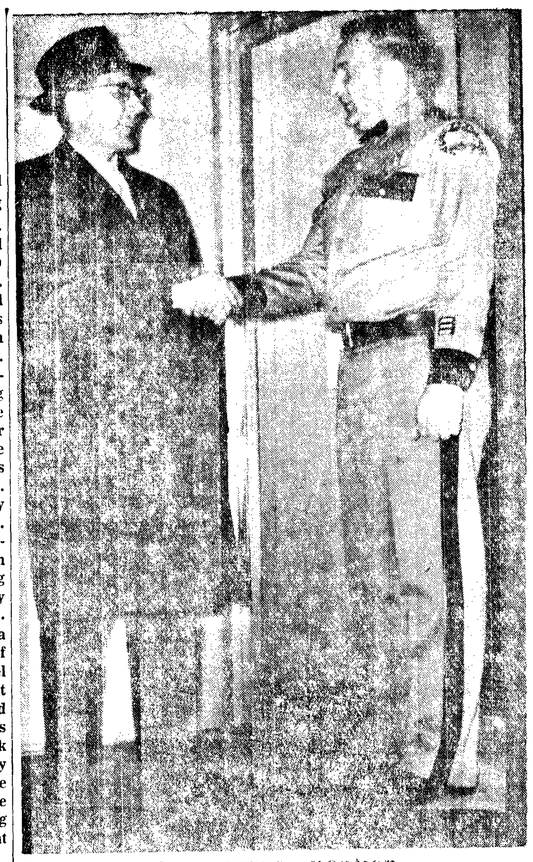

Welcomes speaker

Police Chief Harry Kochanek, right, welcomes J. Earl Milnes, special agent in charge of the Seattle FBI district, when Milnes came here Tuesday to address a meeting of the Olympic Peninsula law enforcement officers. His main themes were law enforcement and the increase in juvenile delinquency. (Evening News Photo.)

Woman resists removal from falling building

NEW YORK (AP)—A five-story brick tenement, in the midst of a demolition area, crumbled and collapsed with a roar Thursday night.

All the residents escaped injury, but an 83-year-old woman had to be forcibly rescued from her fourth floor apartment.

The building was on East 34th street between Lexington and Third avenues.

The building superintendent, Andrew Fisher, who was at home across the street, said he heard "just a snap" before the structure came tumbling down in a shower of bricks, mortar and timbers.

It turned out that only Mary Giles, 83, one of seven tenants, was in the building just before it caved in.

Mrs. Giles, alone in her flat, went to a window and screamed as she saw her rooms beginning to crack up. Her cries were heard by Joseph Granahan, 29, who was in a tavern across the way.

Granahan, shouting to the woman not to jump, sprinted up the stairs and—although Mrs. Giles protested furiously — heaved her across his shoulders and carried her to safety.

Granahan said he argued briefly with the elderly lady before again rushing back to the building. The argument may have saved his life, because the structure went down just as he got to the entrance.

The building stood alone in an area being torn down to make way for new apartment houses.

WILL TEST LAW

OLYMPIA (AP) — Does "discrimination," as defined by Washington law, apply to men and women getting different pay for the same work?

The question was posed in a court case filed Thursday by former State Atty. Gen. Smith Troy for 12 women clerks.

Troy brought the case against two drug stores employing the women. They seek to recover the difference between their pay and pay for men doing the same work the past three years.

OPEN NIGHTS
This Week
Until 8 P.M.
Fry Drug
1st and Laurel

for Christmas . . .
Your Family Group Portrait.
Call for your Appointment
Now—
Rogers Studio
130 East Front GL 7-8822

MAR'S *Restaurant*
American Dinners
Chinese Family Style Dinners
BANQUET ROOM FACILITIES
(10-50 Person Capacity)
SPECIAL PORTIONS FOR CHILDREN
OPEN 4 P.M. TO 3 P.M. CLOSED MONDAYS
SUNDAYS—3 P. M. TO 9 P.M.
Ph. GL 7-9998 (FOOD TO GO) 111½ N. Laurel

CLIFF Swain's
FOR YOUR CONVENIENCE
OPEN SUNDAYS
10 a.m. To 5 p.m.

Young Democrats of
Clallam County
BAKE
SALE
SAT., NOV. 19
9:30
Thrifty 88 Center

The Weather

STORM BREWING

Port Angeles forecast

Occasional showers and periods of partial clearing today. Mostly cloudy tonight and Saturday. Rain Saturday afternoon. Cooler today and tonight High temperature both days near 50 degrees, low tonight about 38. Winds mostly southeasterly 5-15 mph with occasional gusts above 20 mph.

Ediz Hook Thursday

Cloudy with rain all day and through the evening. Visibility 1-12 miles. Winds variable and becoming west-southwesterly 15 mph with peak gusts to 52 mph. High temperature 54 degrees, low 43. Rain .45 inch.

Western Washington — Cloudy Saturday with rain on coast, spreading to interior during afternoon. High Saturday 47-52; low Friday night 34-42. Southerly wind 16-32 m.p.h. Saturday. Small craft warnings remain displayed all waters.

Inland Waters Western Washington —Small craft warnings remain displayed. Wind mostly southwest 10-22 knots, diminishing to 5-15 Friday night, shifting to southeast 10-22 Saturday. Cloudy Saturday with rain by afternoon.

Five-Day Forecast

Western Washington - Western Oregon—Near normal temperatures and heavy precipitation with recurring rains through Wednesday. High temperatures 45-52 Western Washington and 48-58 Western Oregon. Total precipitation one to two inches interior and two to four inches on coast.

24 hours to 4 a.m. Friday

Pacific Northwest	High	Low	Pr.
Bellingham	57	44	.45
Hoquiam	56	46	1.19
Olympia	54	41	1.29
Omak	39	29	.26
Spokane	47	40	.37
Vancouver, B.C.	53	42	.51
Walla Walla	58	45	.43
Wenatchee	38	34	.03
Yakima	41	35	

National extremes, excluding Alaska, in 24 hours to 4 a.m.
High 85 at Orlando, Fla.
Low -10 at Fraser, Colo.

Alaska			
Fairbanks	10	4	
Juneau	41	36	.11

Local Sun	Rises	Sets
Nov. 19	7:25 a.m.	4:30 p.m.

Hospital notes

Born yesterday at Olympic Memorial Hospital
To Mr. and Mrs.—
Williard Traylor, 1716 E. 5th., a daughter Lori Susan, 10:47 p.m.; 9 lbs. 4½ oz.

Vital statistics

Admitted to the Olympic Memorial Hospital: John Phillip Louck, Murry G. Cottrell, son of Mr. and Mrs. G. W. Cottrell of Sekiu; Eric Andersen, son of Mr. and Mrs. George R. Andersen Jr.

Discharged from the Olympic Memorial Hospital: David B. Hulse, Mrs. Robert D. Chamberlain and Mrs. Donald R. Cobb of Gardiner.

If, every time you walk or drive, you make sure that no careless act of yours will endanger your own life or the lives of others, you've made a big contribution to the war on traffic accidents.

Local News Briefs

To attend meeting

Supt. John E. Doerr of Olympic National Park is in Washington, D. C. for a regional director's meeting at the U. S. National Park Service Headquarters. While in the East he will spend some time on vacation before returning to the regional park service office at San Francisco where he will confer with officials before returning here.

Hurt in accident

Lawrence L. McQueen, 37, son of Mr. and Mrs. L. O. McQueen of Port Angeles, is in serious condition at the U. S. Public Health Service Hospital in Seattle following an accident on a mountain road near Burns, Ore., Monday morning. According to Mrs. McQueen, a light truck driven by her son and a logging truck collided. He suffered a skull fracture and other injuries. His condition is improving, Mrs. McQueen reports.

Air Force plane crashes, one dead

LIMESTONE, Maine (AP) — A big Air Force tanker plane crashed and burned on landing at Loring Air Force Base early today, killing one crewman and injuring the other 16 aboard.

The Air Force said one of the four crewmen was missing and presumed dead in the burned wreckage.

His identity was not immediately disclosed.

The other 16, including the other three crewmen and 13 passengers—all Air Force personnel —scrambled out of emergency exits after the plane careened some 3,000 feet on the ground.

None of the 16 was considered in serious condition.

The plane was returning to Loring after a 6½ hour refueling mission.

The Air Force said the KC135 of the 42nd Bombardment Wing, veered off the left of the runway on touching down and burst into flames as it ploughed along the ground.

Motor vehicle fatalities in the first half of 1960 resulted in 23,000 life insurance death claims for a total of 62 million dollars, according to the Institute of Life Insurance.

IMPROVE
YOUR TV RECEPTION
WITH THE 1960
Winegard
COLOR'CEPTOR
THE GOLD ANTENNA WITH THE Gold Bond Guarantee
ADMIRALTY LIFE
Only $29.95
• SUPER POWERFUL
• STREAMLINED
• ANODIZED TO LAST 3 TIMES LONGER
KIDD'S
8th & Cherry GL 7-8531
YOUR WINEGARD TV ANTENNA SPECIALIST

W
MEET J & F IN
NEW PATTERNS
For Fall '60, fine
WORSTEDS
that give extra
YEARS OF WEAR

What you notice first . . . the new patterns, glen plaids of all descriptions, great-looking new checks, handsome stripes, the polished new iridescents. Each pattern is expressed in J&F superb worsteds . . . worsteds particularly chosen for extra wear they offer you. Each suit tailored with famed J&F attention to detail . . . an attention that also contributes to the long wear you'll receive. These new patterns, definitely, make the suit you bought last Fall look like . . . well, like last fall. $65

Widsteen's
ELK'S BUILDING

MOMMY! DADDY! LOOK...
I got a letter from SANTA CLAUS

Give *your child* the thrill of receiving a letter from Santa Claus.
Letter and Envelope beautifully illustrated in full color.
Come in...select from an assortment keyed to different age groups. We will forward it to the Santa Claus, Indiana post office for the authentic postmark.
THAT'S OUR GIFT TO YOU!
FIRST NATIONAL BANK
In Port Angeles, Washington
MEMBER FEDERAL DEPOSIT INSURANCE CORPORATION