THE OLYMPIC TRIBUNE

Friday, Feb. 17, 1961 LXXIV No. 46 Port Angeles, Washington Friday, Feb. 17, 1961

Tacoma firm wins water line job

The City Council Thursday night awarded to Harbert Construction Co. of Tacoma the contract for construction of the main water supply line from Morse Creek dam to reservoir No. 1, on Peabody Heights.

The Harbert Company was low bidder of six firms who submitted bids, including Del Guzzi Construction, of Port Angeles.

In other Council action Thursday night, Councilman Murray Randall proposed the City Light Department sponsor a Babe Ruth baseball team, as they did last year.

THE BABE RUTH League is open to boys between 12 and 15 years old, who are normally too old for Little League and too young for more advanced ball-playing, such as high school varsity teams.

A maximum of $150 was to be allotted to the team from the light department advertising budget.

Councilman Ivor Smith suggested the city sponsor a Junior Badminton Club, pointing out the great interest in the sport in this area, and the national recognition that Port Angeles players have brought home by their efforts.

SMITH IS TO check with the Park Department as a possible source of funds for sponsorship.

After a survey of residents along W. 5th St., from "A" Street to the 1500 block, Police Chief Harry Kochanek recommended that the speed limit of 25 miles per hour be retained. The survey was in response to a request that the limit be raised to 35 m.p.h.

Discussed briefly was the site of the proposed municipal swimming pool. Both the city and the school board are in accord with the corner of 5th and Chase Sts., as an ideal location.

THE ISSUE now rests with engineers and architects from the city and the school board, who will make a series of soil borings and tests to determine whether the ground is capable of supporting the pool.

The Council quickly approved a resolution from the city treasurer that the First National Bank and Olympic State Bank be designated as official city fund depositories for 1961.

A six-month option by the Downtown Parking Association for parking improvements and a new parking area for shoppers was approved by the Council.

UPON RECOMMENDATION of Fred Strange, chairman of the City Planning Commission, the Council, re-appointed Hugh Hankins to another term on the commission. Hankins' term had expired, and Strange reported he had been doing a fine job and wanted him to continue in his present capacity.

Permission was granted for City Manager M. W. Slankard to call for bids for lighting of the Elks playfield, tennis courts, and rehabilitation of the Civic Field lights.

Permission was also approved to call for bids on the installation of sub-station units, rebuilding of a street lighting circuit building, and reconstruction of pole lines.

A REPORT WAS heard on Local Improvement District No. 180, and a recommendation to retain a legal firm from Seattle in its present advisory capacity was passed. The LID is for storm sewers and other street improvements.

Mayor James Maxfield read aloud a letter the Council had drafted, commending the reporting of Clayton Fox, former Evening News reporter, and praising him for his diligence and honesty in his four years of covering city affairs.

FINALLY, COUNCILMAN Dalton W. Thorne raised the question of enforcement of the truck routes through Port Angeles. Thorne referred to the mishap Saturday, Feb. 11, in which a loaded pulpwood truck crashed into the Elks building, running through the intersection at First and Lincoln Sts.

Thorne pointed out that had the truck been on the designated truck route, which in this case would be Front St., the chance of danger would have been lessened.

Prospects good for skiing on ridge

Here is the advice to skiers from Olympic National Park today. Cross your fingers and hang on for the weekend because skiing conditions on Hurricane Ridge this morning were ideal.

At 8 a.m., the temperature stood at 19 degrees with a slight 5 mph wind blowing from the south. Six inches of new powder snow fell Thursday night, making the total depth 125 inches.

Generally, the weather was slightly cloudy with patches of fog hanging over the area. The report listed visibility as fair.

The Hurricane Ridge road was packed with snow all the way from the Heart O' the Hills gate to the lodge.

Henry (Hank) Brown of the Darigold Ski School said today the instruction schedule this weekend will be the same as last week, 10:30 a.m. and 1:30 p.m. on both Saturday and Sunday with the 1:30 Sunday session devoted to the beginners.

Les Eddy of Ski Professionals Inc., will again be here to supervise the instruction, Brown said.

Sequim man injured in highway crash; car hits tree

Russell E. Baker, 45, Rt. 2, Sequim, is in Olympic Memorial Hospital suffering from multiple fractures received at midnight Thursday when his car left Highway 9F, 2.4 miles north of Sequim and hit a tree.

Baker's 1958 car was totally demolished and he was taken to the hospital for treatment. He was in surgery several hours this morning. A report from the hospital is that his condition is "satisfactory."

Baker was driving south on Highway 9F that connects Sequim and Dungeness when he failed to negotiate a curve on the right hand side of the highway and ran off the highway on the left side and his car hit a tree.

Meet the Peninsula College faculty

(Editor's Note: This is the first of a series of pictures and articles to introduce to the area members of the Peninsula College faculty staff. School directors of District No. 17 Monday night, confirmed the apopintment of the first eight faculty members. Their pictures and a brief account of their background will appear in this column.)

Miss Marjorie Avalon

Marjorie Avalon has been elected to the college staff as an in-instructor in English.

Miss Avalon received her BA degree Magna Cum Laude (highest honors) from Colorado College and her MA degree from the University of Miciigan where she also won honors in essay writing and poetry. She also completed an additional year of study at the University of Michigan.

Miss Avalon comes to Peninsula College from Yakima Junior College where she has been an instructor in English for the past six years. During World War II she served as a club director for the American Red Cross in England and France.

Here, she will teach English composition, World and American literature. Miss Avalon is now working with President E. John Maier of the college, preparing courses of study for English in line with those taught at the University of Washington and Washington State University.

All academic courses offered by Peninsula College will be for transfer credit to the four-year colleges and universities.

Local pilot in Antarctic rescue flight

WASHINGTON (AP) — Four scientists trapped for 60 hours in a howling Antarctic blizzard with winds of over 100 miles an hour have been rescued by Navy helicopters.

The helicopter pilots who accomplished the tricky rescue included (j.g.) Jack C. Thorpe of Port Angeles, Wash.

The winds were so fierce the men couldn't put up a shelter tent. They credited a Briton with them, Dr. Brian Roberts, with saving their lives by directing the building of a crude stone windbreak.

The men huddled in sleeping bags behind the windbreak for two days and three nights without food and water before helicopters from the Navy ice breakers Staten Island and Glacier were able to pick them up Wednesday.

The Navy, telling the story Thursday, said the ordeal cracked the hands and lips of the men and even blackened their eyes, but caused no serious injury.

The helicopters, from the Navy's Bellinghausen sea expedition, were able to make the rescue when the storm subsided a little.

Dr. Roberts, a veteran of polar exploration, was the British observer with the expedition. The Americans marooned with him were Lt. Cmdr, James C. Peeler of Salisbury, N.C., Avery A.Drake of Rolla, Mo., and Larry K. Lepley of Hillcrest Heights, Md.

Ike reported to hold papers on WW II meetings

NEW YORK (AP) — The New York Daily News said today that former President Dwight D. Eisenhower has in his personal custody proofsheets of the secret papers of various World II summit conferences.

A copyright story from Washington added that Eisenhower took the proof with him when he left the White House Jan. 20 "as insurance against any tampering with or suppression of the documents by the Kennedy administration."

Asked about the story, Eisenhower said at Palm Springs, Calif., where he is vacationing: "I have no records here and no recollection of anything they are talking about."

NEWS STORY

The News story said in part: Eisenhower has the proofsheets, now classified secret, of the Cairo-Tehran conferences of 1943 and of the 1945 Potsdam conference. The papers had been scheduled to be released by the State Department later this year in printed form under arrangements made when Eisenhower was president.

"Unless they are released as is, or if there is any undue delay in releasing them, the former president firmly intends to see that his own unexpurgated file of the documents reaches the American people," the News said.

POTSDAM CONFERENCE

The papers are reported to contain "far more dynamite" concerning U.S. concessions to the Soviet Union than was revealed in the Yalta conference documents when the veil of secrecy of those Stalin-Churchill-Roosevelt talks was lifted six years ago.

The concessions made by President Franklin D. Roosevelt at the Cairo-Tehran meetings cleared the way, it has been charged, for the postwar grabs of Eastern Europe and mainland China.

The papers on the Potsdam conference—held in July 1945 after Roosevelt's death—are considered relatively unimportant compared with those of Cairo and Tehran. Former President Harry S. Truman attended the Potsdam conference.

Eisenhower's decision to take personal custody of the material was reached at a White House conference with Republican congressional leaders shortly before President Kennedy was inaugurated.

Field offices established for natural gas line

BREMERTON (AP) — Field offices were established here Thursday for a proposed $6 million natural gas line from Olympia through Shelton, Bremerton and Port Townsend to Port Angeles.

A spokesman for the Natural Gas Transmission Co., Seattle, said a five-man crew will begin checking on land acquisition and rights-of-way Monday.

Santa Maria back home carrying lone American traveler

LISBON, Portugal (AP) — The Santa Maria sailed home Thursday to a triumphant welcome from a crowd of 100,000 and with only one passenger aboard — an American.

Howard Weisberger, Las Vegas, Nev., stayed with the liner after it was freed from his hijackers rather than accept the alternate free transportation home provided for the rest of the nearly 600 passengers.

Weisberger had his automobile on the Santa Maria and apparently was determined not to be parted from it. The liner's owners will send him and the car back to the United States free on another ship.

Sky search for new satellite is started

WASHINGTON (AP) — Scientists searched the skies today for an American balloon satellite hurled aloft on a major space mission.

The civilian space agency said late Thursday night that the 12-foot sphere probably had achieved orbit. Confirmation was awaited from watchful trackers.

The agency said the fourth stage of the Scout rocket, from which the inflatable sphere was ejected, went into orbit. This led to the estimation that the polka dotted satellite probably had achieved orbit.

Scientists were on patrol equipped with the electronic ears and eyes of radio and radar and with telescopic cameras. Nothing has been heard from the balloon since radio signals were picked up at 9:20 a.m. Eastern Standard Time Thursday as it zoomed over Woomera, Australia.

The 72-foot-tall, 36,600-pound Scout had roared aloft at 8:05 a.m. Eastern Standard Time Thursday from the National Aeronautics and Space Administration's station at Wallops Island, Va. The balloon sphere was folded accordion-like in its nose.

Radio signals were heard first at 8:42 a.m. as the satellite roared over Johannesburg, South Africa, at possibly 16,000 miles an hour.

Hours later, space agency scientists said they did not know if the sphere:

1. Actually went into orbit but lost its radio voice;

2. Not only lost its voice but became deflated and was orbiting somewhere "like a rag;"

3. Plunged to a fiery death in the friction of the earth's atmosphere.

Republicans say TV debates defeated them

WASHINGTON (AP)—A consensus of 780 of the 1,331 delegates to the 1960 Republican National Convention indicated today that the Nixon-Kennedy television debates were the chief campaign mistake by the GOP.

The 780 responded to a poll by the Indianapolis News asking the delegates to state their reasons for Richard M. Nixon's defeat by John F. Kennedy Nov. 8. Results of the poll were made available to The Associated Press.

Many delegates expressed belief that correction of one or two of many small mistakes might have produced a GOP victory in the razor-thin election.

But the one big mistake, according to the consensus, was Nixon's tangling with Kennedy in the television debates.

Most of the delegates responding, the News said, believed Nixon should have avoided the debates. By accepting the debates, many said, Nixon provided his opponent with a national audience he might not have reached otherwise.

Some said Nixon played too well his role as a gentleman in the debates. A "tougher, harder-hitting Nixon like the old one would have grabbed the lead away from Kennedy even if the questions were loaded for the Democrats," wrote a New York delegate.

A Seattle delegate suggested no ideas as to how the Republicans lost. He merely wrote:

"We didn't lose; we was robbed."

CONSUL GENERAL

TOKYO (AP) — Masahide Kanayama was named Japanese consul general in New York City today

Liberia calls for meeting to avert a Congo civil war

By WILLIAM N. OATIS

UNITED NATIONS, N.Y. (AP) —Liberia proposed today that the leaders of all political groups in the Congo meet with the U.N. Security Council and Secretary-General Dag Hammarskjold in an effort to avert a threatened civil war.

Liberian Ambassador George Padmore, one of the two African members of the 11-nation council, laid before the council a suggestion made earlier in the week by Liberian President William Tubman. He proposed that the peace parley be held either at U.N. headquarters, in the Congo or in a neighboring country.

Padmore spoke as his delegation continued working behind the scenes with representatives of the United Arab Republic and Ceylon, the other African and Asian members of the council, on a peace plan which they hoped might win the support of the Soviet Union and the United States.

HOPES UP

A flurry of diplomatic activity raised cautious hopes of averting a direct East-West clash in the African republic stemming from the slaying of Patrice Lumumba.

The three African-Asian members of the 11-nation council-neutralist Ceylon, pro-Western Liberia and the left-leaning United Arab Republic—were expected to put forward today a compromise resolution backed by 18 other countries.

Basically, the emergency section of the proposed resolution—

1 Urge U. N. troops in the Congo to use force if necessary to prevent civil war:

2. Demanded Belgian and other non-U. N. foreign military personnel, mercenaries and political advisers leave the Congo immediately;

3. Called on all countries to prevent such personnel from going there, and

4. Called for an immediate and impartial investigation into Lumumba's death.

Some supporters of the African-Asian plan were counting on a united front of the nations from their two continents to bring the big powers into line. Other diplomats feared the Soviet Union would remain adamant in its opposition to U. N. action and veto the resolution.

Anti-white rioting Thursday night in Lagos shocked Western observers as mobs of screaming Nigerians—hitherto friendly to the West—attacked the American and Belgian embassies and mauled, stoned and spat on whites on the streets.

More than 10,000 Nigerians took part in the embassy assaults in Africa's most populous country, whose government has shown a marked friendship for the United States and is considered one of Africa's most democratically oriented.

Blaming the United States as "imperialist" and for supporting the U.N. Congo policies, the stone-throwing rioters broke windows in the U.S. Embassy and in the U.S. Information Agency offices about half a mile away, but police with tear gas beat back attempts to lay a symbolic black coffin at the embassy gate.

No Americans were reported hurt, but a general warning went out to the white community in the Nigerian capital to stay away from the city's center, where the embassies are located.

Retaliation against the anti-Belgium demonstrations came in Brussels, where 300 angry students charged the United Arab Republic Embassy Thursday and smashed all its windows. A mob in Cairo had set fire to the Belgian Embassy on Wednesday.

But outside of isolated assaults, there still were no reports of anti-white violence in the Congo itself.

Power struggle erupts in Kivu, leader arrested

LEOPOLDVILLE, the Congo (AP)—Rebel chief Antoine Gizenga has ousted his leader in the terrorized province of Kivu in a struggle for power, reports reaching Leopoldville said today.

Anicet Kashamura, considered the No. 2 man of the pro-Communist rebels, was beaten and arrested Thursday in the Kivu provincial capital of Bukavu, said refugees reaching neighboring Ruanda-Urundi.

The refugee reports, confirmed by U.N. headquarters, said anarchy reigns in Kivu, with Congolese on the rampage venting their wrath on whites. A Belgian Catholic priest was beheaded by rioters, U.N. headquarters was told, and some nuns reported molested.

POTENTIAL CHALLENGER

Kashamura was believed to be a potential challenger to Communist-trained Gizenga as successor to slain ex-Premier Patrice Lumumba.

An explanation for his dismissal could be that he had recently softened his dictatorship in Kivu. While he decreed three days of mourning for Lumumba, he asked the population not to give way to angry revenge.

He was reported by refugees as saying Thursday he planned to leave because he felt insecure. He was also quoted as saying he declined any responsibility for the lives of Europeans who remained.

Shortly thereafter, he was arrested, beaten and taken off north toward Stanleyville, refugees said. Christophe Benya, interior minister of Gizenga's government, took over as leader of Kivu Province, these accounts added.

15 years for lady embezzler

SIOUX CITY, Iowa (AP) — An Iowa banker's daughter, who embezzled $2 million from his bank and apparently lost much of it in market speculations, was sentenced to 15 years in prison today.

Mrs. Burnice Iverson Geiger, 58, smiling faintly as she entered the courtroom, was sentenced to serve five years on each of three counts of embezzlement. The sentences are to run consecutively.

U.S. District Judge Henry N. Graven also sentenced her to five years on each of the other 32 counts of a U.S. attorney's information to which she pleaded guilty last Jan. 30. Those sentences are to run concurrently with the 15 years. She will be eligible for parole after five years.

The matronly looking woman, cashier and director of the defunct Sheldon National Bank of nearby Sheldon, Iowa, occasionally dabbed at her eyes with a handkerchief during her 20-minute appearance in court.

During the brief appearance, government and defense attorneys brought out that she spent huge sums of money in various ways.

One of these was speculation on the "Board of Trade," where she lost about $1,000 a month in a period of nearly 30 years, the government said.

The embezzlement was discovered last Jan. 16 during a routine examination of her books at the Sheldon bank by federal examiners.

Mrs. Geiger, daughter of W. P. Iverson, 83, long-time president of the bank, under the law faced a maximum sentence of 175 years in prison and a $175,000 fine. Judge Graven did not levy a fine.

The information specifically accused Mrs. Geiger of embezzling $122,393.54 during the period of Nov. 5, 1957 and Jan. 13, 1961.

TEST DROP

CLARK AIR FORCE BASE, Philippines (AP) — The U.S. Air Force dropped 1,350 paratroopers from Okinawa here today, simulating intervention in a friendly country that had asked for help.

The drop was part of maneuvers aimed at testing American ability to get large numbers of troops where they are needed in a hurry—particularly in Southeast Asia.

Authorities said she admitted taking $2,126,859.10.

Mrs. Geiger was nattily dressed in a tan dress, fur-trimmed brown coat and velveteen hat for the one-block walk from the jail to the courthouse.

One of the startling disclosures during the brief hearing was when U.S. Dist. Atty. F. E. Van Alstine said that Mrs. Geiger had discovered a $75,000 shortage shortly after she went to work in the bank 38 years ago.

Van Alstine said she hid that shortage and began speculating and misapplying the bank funds herself.

Mrs. Geiger's attorney, Warren Dunkle, told the court the $75,000 was embezzled by one of three predecessors of Mrs. Geiger at the bank. Those three are gone and beyond the reach of the law, he said.

Van Alstine said Mrs. Geiger, although extremely cooperative with various government agencies who checked into the embezzlement, refused to name the three persons.

In a review of the case, Van Alstine said Mrs. Geiger speculated on her own "and over a period of years embezzled a great deal."

He said she disposed of the money in various ways. One of these ways, he said, was speculation on "the Board of Trade." He said she lost about $1,000 a month on the board for a period of about 30 years. He did not identify the board further. The money came from bank funds, the attorney said.

Van Alstine said some money was loaned to Sheldon residents "and other money was given to persons, who for some reason or another simply drew on the bank and their checks were honored by Mrs. Geiger but not credited."

The government attorney said one of the persons involved was Samuel Marvin Harris, 54, a widower, who was given about $140,000 by Mrs. Geiger.

MINE EXPLOSION

JOHANNESBURG, South Africa (AP) — Thirty-two miners — all but two of them Africans — were killed in a dynamite explosion in a gold mine at nearby Roodepoort today.

Harris died in an accident last Saturday in his San Francisco apartment.

Withdrawals made by Mrs. Geiger were used to some extent by herself — to maintain her husband's hardware store and take care of house expenses, Van Alstine said.

Calls minimum wage hike 'not good enough'

WASHINGTON (AP)—The AFL-CIO said today the administration bill to raise the minimum wage in three steps "is just not good enough."

William F. Schnitzler, AFL-CIO secretary-treasurer, asked the House Labor subcommittee to set a $1.25 an hour minimum at once for workers now covered by the law; establish a 44-hour week at once for newly covered workers, and bring more retail and service workers under the act.

Schnitzler's prepared testimony was released in advance. He was one of the first witnesses called by the subcommittee. Secretary of Labor Arthur J. Goldberg was another.

The administration bill, high on President Kennedy's priority list to ease the pinch of recession, would raise the minimum wage for presently-covered workers to $1.15 an hour now, with five cent increases in each of the two following years to $1.25.

Schnitzler said raising it to $1.25 immediately would produce $1.2 billion in added consumer buying power instead of $600 million. The AFL-CIO proposals also would extend protection to 5.9 million more workers instead of 4.3 million, and would raise the pay of 3 million instead of 1.9 million low-paid workers, he said.

HONG KONG FIRE

HONG KONG (AP) — Firecrackers thrown by children at the height of the Chinese New Year celebration are believed to have started a fire that destroyed 120 shacks.

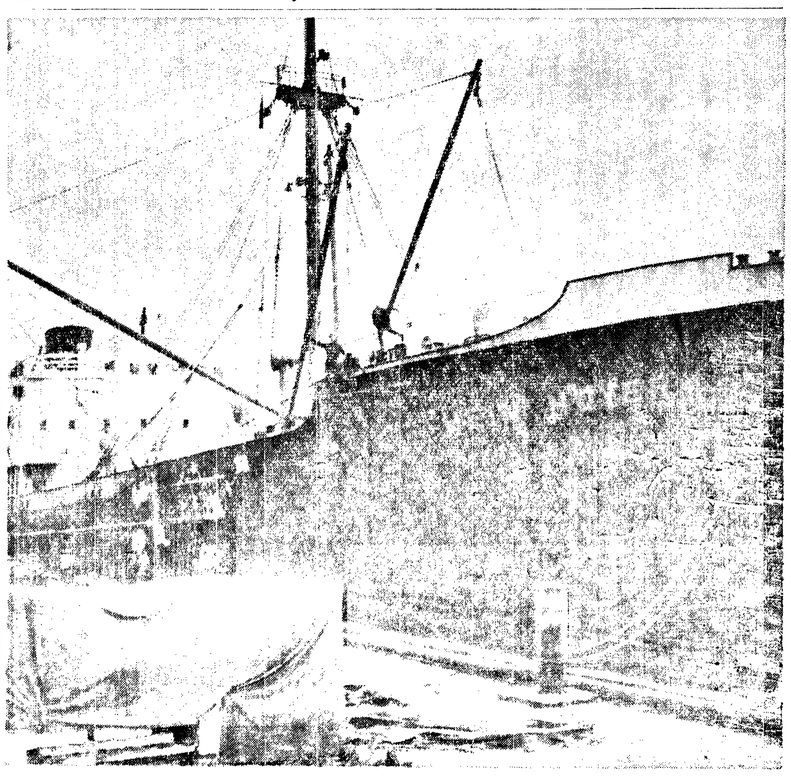

Salvaged ship

This is the S. S. Hein Hoyer that loaded 1,176 tons of pulp at the Rayonier Incorporated dock here earlier this week. The Evening News photo was taken at the dock Thursday. The ship, sunk by a submarine in 1940 in a Norwegian fjord was raised 10 years after and put in service by the German owners using the same engines that were under water 10 years. The home port of the German ship is Hamburg, West Germany. Skipper is Capt. J. Van Stipriaan. The pulp will be discharged at Liverpool, England.

Harry LeGear gets life membership in Sequim C of C

Harry LeGear was presented a life membership in Sequim Chamber of Commerce Tuesday in appreciation of his many years of service.

Mary Brown presided in the absence of President Jay J. Sherman. Alexander Lindsay, Sequim's volunteer weather observer, was a guest. He has compiled data about Sequim for the chamber to use in advertising literature.

A letter was read from Capt. William T. Thornton who called at ports in this area when he was master of the Garland, Rosalie, Whatcom and Sol Duc years ago.

VOLUNTEERS WANTED

STOCKHOLM (AP) — The Swedish government today appealed for reserve officers, noncommissioned officers and military technicians to volunteer for a new U.N. Congo battalion to relieve 650 Swedish troops now serving in the strife-torn country.

KONP
PROGRAM
RADIO
DIAL 1450
NEWS EVERY HALF HOUR

Friday Afternoon
4:05—Vacancy Tonight
5:00—NEWS CENTRAL
5:05—Evening Show
5:30—TOPIC TONIGHT: National News
5:35—Local News
5:40—WEATHER CONTROL
5:45—Spotlight on Sports

Friday Evening
6:00—Community Affairs.
6:30—Three-Quarter Time
7:05—Evening Show
7:50—Basketball: Port Angeles vs. Bainbridge
9:30—Hi Fi Club
10:05—Parade of Hits
12:00—Sign Off.

Saturday Morning
6:15—Hotcakes and Coffee
7:00—NEWS CENTRAL
7:15—Hotcakes and Coffee
7:30—NEWS CENTRAL
8:00—NEWS CENTRAL
8:30—Music from Scandinavia
8:55—WEATHER CONTROL
9:00—NEWS CENTRAL
9:15—Morning Show
10:00—NEWS CENTRAL
10:05—Morning Show
11:00—NEWS CENTRAL

Saturday Afternoon
12:00—NEWS AT NOON
12:15—Afternoon Show
4:00—NEWS CENTRAL
NEWS EVERY HALF HOUR

LINCOLN THEATRE GL 7-7997
Now
Tonight and Saturday
CURSED BY SAINTS' GOLD!
CLINT WALKER ROGER MOORE
GOLD OF THE SEVEN SAINTS
Plus—Blood Lust Of The Vodoo Queen
MACUMBA LOVE
in Eastman COLOR
WALTER REED • ZIVA RODANN
Kids—Sat. Mat. 1:00 p.m.
"GOLD OF THE SEVEN SAINTS" and CARTOON CARNIVAL Comedy Short "SPANKY"
COMING SUNDAY
SUBMARINE SEAHAWK
THE BIGGEST WAR SPECTACLES OF THE YEAR!
PARATROOP COMMAND

Sequim News

Virginia Keeting, MU 3-4244, Correspondent

Mr. and Mrs. Hayes Evans

Mr. and Mrs. Hayes Evans honored on 60th wedding anniversary

Arrangements of white tulips, yellow roses and chrysanthemums decorated the social hall of Trinity Methodist Church Jan. 9 when approximately 125 friends and relatives attended a reception for Mr. and Mrs. Hayes Evans on their 60th wedding anniversary.

A large wedding cake, in pink and yellow with yellow roses was served by Mrs. Ina Major and Mrs. Ralph Evans. White tulips and jonquils centered the tea table where Mrs. Gene Edgington and Mrs. Frank Evans poured. Mrs. Bruce Fernie and Darlene Edgington presided at the punch bowl. Mrs. Walter Evans had charge of the guest book and miniature wishing well.

MRS. EVANS wore a gown of rose beige lace and chiffon with a corsage of white orchids. Mr. Evans had white carnation boutonnierre.

Out of town guests were Hayes Evans, Jr. of Renton; Mrs. Ruth Nelson of Seattle; Mr. and Mrs. Win Williams of Hadlock, and Mrs. Leona Winans and Messrs. and Mmes. Fred Strange, Jack Hogan, Clyde Shore, Arnold Levy and Harry Bunnell, all of Port Angeles.

Mr. and Mrs. Evans were married Feb. 8, 1901 in Seattle and came back to Dungeness where he was managing his father's farm. They have lived in the area all their married life.

Fire department has busy week

Sequim Volunteer Firemen were kept busy the first of the week with three chimney fires and a fire caused by an overturned lamp.

At 11:55 a.m. Tuesday firemen were called to the Thomas Severn home on Hendrickson Rd. to put out a chimney fire. No damage was reported. At 7:30 a.m. Monday the fire department was called when a hot flu started a chimney fire at the Murl Brownfield home. No damage reported.

At 11:07 p.m. Monday the volunteers answered a call to the Alfred Robb home where fire started when a table lamp overturned on a bed and burned through into the mattress.

Sunday at 7:10 a.m. firemen were called to the Lester Manley home on the former Colter and Scott farm where a chimney fire spread into the attic causing an estimated $700 loss.

VFW Natl. Comdr. to visit Sequim

The national commander of the Veterans of Foreign Wars, T. C. "Ted" Connell accompanied by national and state officers, will make an official visit to Sequim March 18.

Local Post Commander A. W. Echternkamp has appointed committees to prepare for the event including a banquet in the VFW Hall Annex at 7 p.m. About 300 out of town visitors are expected to attend.

POWERFUL TORNADO

ROGERS, Ark. (AP) — A tornado which struck Wilburton, Okla., spread its force for some 160 miles.

School bus driver Lester Brown found receipts from a twister-damaged Wilburton doctor's office hanging in a tree near here, some 160 miles from the Oklahoma town.

SCHOOL LUNCH MENUS
Feb. 20 through Feb. 24

Monday: Tamale pie, mixed vegetable salad, warm French bread, pear sauce, milk.

Tuesday: Hot dogs, potato salad, buttered corn, tapioca pudding, chocolate sauce, milk.

Thursday: Cornbeef hash, buttered green beans, home baked bread and butter, apple crisp, milk.

Friday: Corn chowder, grilled cheese sandwich, relish tray, cake milk.

DeMolays gather here Saturday

Sequim chapter, Order of DeMolay, was host for the district three conclave Jan. 11 at the Masonic Temple.

Approximately 60 DeMolays and advisors registered from Port Angeles, Forks, Sequim, Bremerton and Bainbridge Island. Dad Advisors attending were Quentin MacDougall of Port Angeles, Tom Winser of Forks, Jack Streenah of Bremerton, and C.C. Knapman of Sequim.

District officers elected were Rom Amdahl, Bainbridge, governor; Jim Lunt, Port Angeles, lieutenant governor; Frank Green, Bremerton, secretary - treasurer; Wyoming Chamberlain, Bainbridge, sergeant-at-arms. The next conclave will be held in April at Winslow.

CHARLES TRUDEL, master councilor of Sequim chapter, opened the afternoon session. A welcome to the city was given by Robert S. Brown, worshipful master of Sequim Masonic Lodge No. 213. Among those attending were State Master Councilor Doug Haughton of West Seattle, and Robert Clark, district deputy.

Nine boys received degrees. The initiatory degree was exemplified by a composite team from the five chapters, and the DeMolay degree by the Port Angeles chapter.

DeMolay Mothers Club served a banquet at 5:30 p.m. The conclave closed with a "sweetheart's ball" in the evening.

SEQUIM COMING EVENTS

TONIGHT
Sequim Duplicate Bridge Club, St. Luke's Parish Hall, 8 p.m.
Rainbow Mothers Club, Masonic Temple, 8 p.m.
SATURDAY
Teen age hi-fi dance, Macleay Hall.
MONDAY
Sequim Soroptimists, Isa's Cafe, 12:30 p.m.
St. Luke's Junior Guild 8 p.m.
Sequim School Board, superintendent's office 8 p.m.
TUESDAY
Garden Clubs, district executive board meeting, Isa's Cafe, noon.

Garden clubs executive board to meet Feb. 21

Mrs. Carl Blank, director of the Olympic Peninsula district of the State Federation of Garden Clubs will hold an executive board meeting Feb.21 at Isa's Cafe in Sequim starting with a no-host luncheon at noon.

She urges district officers and chairmen to attend and invites all garden club presidents. On the agenda are electing a nominating committee, and choosing a district project for urban renewal.

Mrs. Blank reminded clubs and club members to write their legislators and the Roadside Council of Washington in favor of the Billboard Control Act, (House Bill 189). She reports over 16,000 garden club members and other organizations have banded together in favor of this bill to help protect scenery along the highways.

Personals

Calvin C. Knapman was suddenly taken ill and rushed to Doctors Hospital, Seattle, by ambulance Tuesday. Mrs. Knapman and her sister, Mrs. Charles Lehman, are staying in Seattle. They report there is little change in his condition.

Bob Blank, SK, USN, returned by Jet 707 recently after spending 18 months in Guam. He is now stationed aboard the U. S. S. Cavalier, APA—37 at Long Beach, Calif. where he and Mrs. Blank reside. Blank, son of Mr. and Mrs. **Carl Blank** of West Sequim Bay, graduated from Sequim High School in 1955. He enlisted in the Navy in 1958 after 2½ years in the Navy Reserve.

Next two years state's income up $100 million

By LEROY HITTLE

OLYMPIA (AP) — The state's spending program could be increased $100 million during the next two years with no increase in taxes, Sen. Wilbur G. Hallauer of Oroville said Friday.

Hallauer, chairman of the Senate Ways and Means Committee, said a projection showed that existing taxes would raise that much more in 1961-63 than in 1959-61 because of the normal growth of the state.

It would not be enough to meet the budget proposed by Gov. Rosellini for the next two years, but Hallauer said it would give schools and various units of state government more money than they had in 1959-61.

He said it would permit teacher pay raises of $270 the first year of the biennium and $162.50 the second, about half of what the governor recommended.

Pay raises for state employes would also be less than the 8.8 per cent increase during the second year of the biennium as recommended by Rosellini.

Sequim briefs

CHAPTER EP PEO met Monday night at the home of Mrs. B. M. Jones with Mrs. Ray Parker as cohostess. Mrs. Fred Beale presented the program, reviewing "Pippa Passes," by Robert Browning.

TRINITY METHODIST CHURCH held the last of a series of six family nights Sunday with a program by the church youth. Senior high students presented tape recording of a play. The junior high group reviewed its work and gave a playlet on Dr. and Mrs. Marcus Whitman. The juniors also conducted a quiz session on missionaries, with the audience participating.

Sixty-five members of **DUNGENESS COMMUNITY CLUB** enjoyed a potluck dinner at Dungeness school house Jan. 6. President Leo Fitterer read a letter from the Fish and Wild Life Commission concerning land and water reserved for recreational purposes.

A club committee will meet with Dungeness Cemetery board to make plans for beautifying the cemetery. Two hundred brochures "Facts About Washington State" were received for distribution to members and anyone interested. The next meeting will be March 6.

Sequim **ROYAL NEIGHBORS** met Monday night at IOOF Hall. Visiting from Quilcene were Mrs. Dick Prichard, distract oracle and Mrs. Julian Oen, district deputy. From Port Angeles came Mrs. Margaret Picca and Mrs. Bertie LeClare.

Mrs. Joe Eberle showed films of her tip to Europe last year. Valentine decorations were used in the social hall. On the refreshment committee for the next meeting are Mrs. Olle Fosse, Mrs. Rupert Adams and Mrs. Sadie Dearinger. The social meeting will be at the home of Mrs. Max Schmuck Feb. 27 at 1:30 p.m.

Bill allows renewing of liquor board

OLYMPIA (AP) — A controversial bill that would permit the governor to appoint an entirely new State Liquor Control Board faced strong opposition in the House Friday after sailing through the Senate 30-19 Thursday.

Debate in the Senate was kept to a minimum when the bill was put to a vote earlier than expected on motion of Sen. Michael Gallagher, Seattle Democrat.

Sen. Charles P. Moriarty Jr., Seattle Republican, attempted to amend the measure, saying it had been argued that the bill was drafted to enable the administration to pack the liquor board.

AMENDMENT

His amendment, which would have delayed the effective date of the act until Jan. 15, 1964, was tabled on Gallagher's motion and with Democratic backing.

The bill would terminate the jobs of present liquor board members and permit the governor to appoint new members to terms of six years. Present terms run for nine years.

Moriarty said there was merit in that part of the bill to reduce the terms of liquor board members from nine to six years, but questioned the advisability of terminating the jobs of present members.

Present board members are chairman Don Abel, who is serving a term ending in 1967; Fred Koch, whose term expires in 1964, and Charles Bryant, whose ran out last month.

Abel was named by Rosellini; Koch and Bryant by former Gov. Langlie, a Republican.

EYE TO EYE

The bill was brought to the Senate floor on the heels of reports that Rosellini and Abel were not seeing eye to eye on some of the actions of the State Liquor Board.

Rosellini said he and Abel get along all right and said he has no plans to change Abel's position.

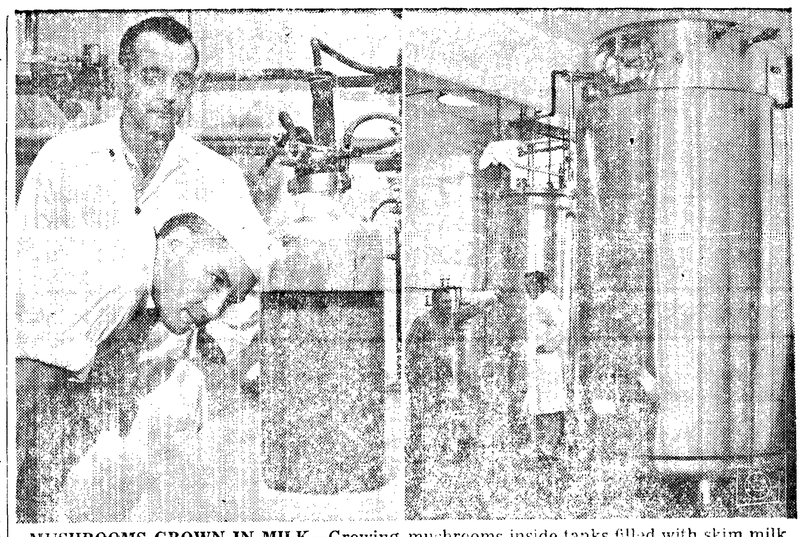

MUSHROOMS GROWN IN MILK—Growing mushrooms inside tanks filled with skim milk and a few other things is a lifesaver for a former milk-processing plant in Lebanon, Mo. Noting that the U.S. annually imports about 900,000 pounds of dried mushrooms at $4 a pound for soups and sauces, the plant officials swung into the mushroom business. Two technicians, left, examine spores started in a bottle into which is fed sterile air, necessary for bacteria-free mushrooms that can be stored without spoiling. Right are the big stainless steel tanks to which the spores are transferred for the maturing process.

MYSTERY PLANE

ELISABETHVILLE, Katanga (AP) — A Stratocruiser freighter bearing a serial number but without other identification landed at Elisabethville Airport Wednesday with a closely guarded cargo.

The U.N. claimed today that the plane was carrying a French Mystere jet fighter for the Katanga air force.

The Stratocruiser was unloaded secretly Wednesday night and the cargo stowed in a Katanga air force hangar.

Reopening
CLAWSON'S CAFE
Chimacum, Wash.
Sunday—February 19
UNDER SAME MANAGEMENT
"Excellent Food"

PROOF

1961 MERCURY Priced right in the heart of the low price field

MAKE	SERIES	BODY TYPE		MFGR. SUGGESTED RETAIL PRICE
MERCURY	METEOR 600	41	2DR SEDAN 6 CYL	2417 00
MERC-O-MATIC TRANSMISSION				179 80
HEATER AND DEFROSTER				75 10
PUSH-BUTTON RADIO				65 00
TRANSPORTATION CHARGES				154 50
SOLD TO:			TOTAL ASSEMBLY PLANT	2891 40

$289.40 DELIVERED LOCALLY

All 1961 Mercurys have more features, more value, more quality than ever before found in cars in the low price field. No matter how you look at it — no matter what test you give it — you'll see why Mercury for 1961...

LOOKS LIKE MORE —
- Completely new styling
- De luxe interiors at no extra cost
- New anti-corrosion-treated body

FEELS LIKE MORE —
- New front and rear suspension system
- New wider-track front wheels (61 inches)
- More entrance room front and rear

ACTS LIKE MORE —
- Four completely new engines
- Choice of Super-Economy "6" or three thrifty V-8's
- Wide choice of transmissions
- Thoroughly "road-tested" before delivery

MERCURY
is in the popular-price range!

COMPARE!
PRICES INCLUDE AUTOMATIC TRANSMISSION, PUSH-BUTTON RADIO, DELUXE HEATER-DEFROSTER!

2 Door Sedans	Local Delivered Price*	Dollar Difference for Comparable Mercury Model
MERCURY METEOR 600—6 CYL.	$2,891.40	.....
CHEVROLET BEL AIR—6 CYL.	$2,855.75	$35.65 less
PLYMOUTH BELVEDERE—6 CYL.	$2,859.00	$32.40 less
DODGE DART PIONEER—6 CYL.	$2,880.70	$10.70 less
MERCURY METEOR 800—8 CYL.	$3,195.20	.....
CHEVROLET IMPALA—8 CYL.	$3,125.55	$69.65 less
PLYMOUTH FURY**—8 CYL.	$3,206.00	$10.80 more
DODGE DART PHOENIX**—8 CYL.	$3,226.60	$31.40 more

*Includes transportation, automatic transmission, push-button radio, deluxe heater and defroster. Prices may vary slightly because of transportation cost differences. **Two-door hardtop models. Two-door sedan not available.

Why settle for less out of habit? Government-specified price labels show where the value is today! The 1961 Mercury Meteor is priced with the *least* expensive—yet it's built to solid Mercury quality standards from the ground up. And Mercury's price *includes* arm rests, sun visors, ash trays, trim, and the other necessities that usually cost you extra! *Don't* settle for less! Come in and try a Mercury today!

1961 MERCURY
The Car with Black and White Proof of Value

1961 Mercury Meteor 800

CRITCHFIELD MOTOR CO., Inc.
302 E. First GL 7-5320

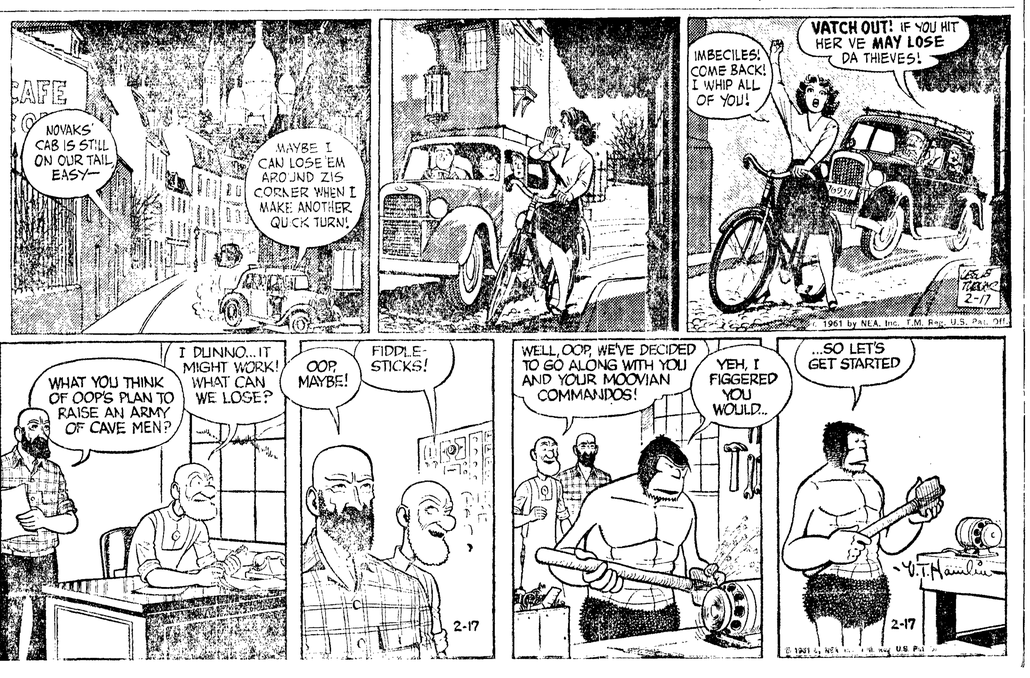

By JACK HENSON

Salmon prospects

In spite of a sharp reduction in salmon production during 1960, the Washington fishing industry, the sport and tourist trade dependent upon the resource, ended the season with hope of improved conditions in the years ahead, Director Milo Moore of Washington State Department of Fisheries reports.

A considerable reduction in allowable fishing time was made effective by the Washington Department of Fisheries in cooperation with the International Pacific Salmon Fisheries Commission to insure adequate escapement of salmon to the spawning grounds. The total landings of food fish by Washington commercial fishermen for 1960 exceeded 100 million pounds. Sport fishermen in all areas landed an estimated 191,800 chinook salmon and 121,400 silver salmon. With a very limited chum salmon fishery allowed the industry, the run was below expectations for all areas.

Fair returns of chinook salmon appeared at most of the state's twenty-three salmon hatcheries, and 10,283 chinook salmon in the newly developed run, made their way up the Deschutes River fish ladder at Olympia. The first silver salmon return to Capitol Lake from a 1957 fish farm experiment exceeded 3,000 fish.

THE PROSPECTS FOR the 1961 fishing season for salmon and bottom fish do not appear promising along the entire Pacific Coast. The import problem continues to restrict Washington fishermen to a limited market and a competitive price range, restrictive of full production of U.S. landings on the Pacific Coast.

With the exception of the Bristol Bay red salmon pack and westward along the Aleutian chain, the 1960 fishing season brought small returns to migrant fishermen operating in Alaskan waters. Production of northern king crab remained good. Fishermen who journeyed south enjoyed a fair season with albacore and salmon off the California coast.

Packers continue to consolidate buying and processing operations to reduce operational costs.

Much concern is evidenced within the industry over expansion of fishing operations by Russian and Japanese fishermen with mother ships in Bristol Bay and south of the Aleutian Islands along the Alaskan Coast. It is thought in time available stocks of king crab, bottom fish and halibut in the area will be severely reduced.

TO MEET THE PROBLEM of reduced salmon runs and to offer encouragement to the fishing industry on the Pacific coast, the Washington Department of Fisheries has embarked upon an expansive fish farm program to increase the production of young seaward migrant salmon from Washington streams. Clam and oyster farming also is under way. Industry has joined the Department in conducting scientific investigations in deep water areas for the production of clams. In addition, industry is assisting the Department in making bottom surveys in the 10 to 30 fathom corridor along the Washington coast from Tatoosh Island to the Columbia River, which comprises an area of approximately 700,000 surface acres.

It is anticipated that high U.S. officials under the new administration will press strongly for a more cooperative and unified understanding with Canada during 1961 for full protection of salmon stocks on the high seas and in streams of origin, and to give domestic producers some relief from excessive imports which have impaired the expansion of the U.S. fishing industry.

The estimated allowable catch by the International Salmon Commission of 2,000,000 sockeye and 1,000,000 pink salmon for both Washington and Canadian fishermen for the 1961 season is small but sufficient to maintain operations until increased production of salmon in Puget Sound during 1961 is assured, Moore concluded.

SLIGHT QUAKE

TOKYO (AP) — A slight quake shook northern Honshu today. There were no reports of injuries or property damage.

It Takes An EXPERT

To Give You An Expert Repair Job On Your Appliances

CALL PROFESSOR READ

At The

OLYMPIC ELECTRIC

5th and Lincoln Ph. GL 7-5303

'You Can Get Better Grades'

Why not a how-to-study course in school?...

By LESLIE J. NASON, Ed. D., with HARRY KARNS

This is the last lap of the course.

First, a few words about how to get better grades on problem-solving exams.

And then a proposal for the future.

IN PROBLEM-SOLVING tests such as those given in math, physics, and similar courses, you should keep three things in mind.

1. Your first concern is that of picking the right process for working the problem.

Read carefully. Be sure you understand the conditions of the problem and what kind of answer is wanted. Think the problem out in words. And keep in mind some of the things we said in a previous chapter about how to solve problems.

2. Your second concern is that of method.

While you work on the main process of the problem, the arithmetic work takes place on the fringe of your thinking space. The harder you concentrate on method, the more errors you are likely to make in the arithmetic.

3. Concern number three, then, is that of eliminating these careless errors.

OBVIOUSLY, DOING a problem-solving test involves more than merely knowing how and when to use your various processes of solution.

Work swiftly. Occupy your thinking space at all times. Go through the test twice.

First, concentrate on method and careful organization of your work on paper.

The second time, put your full attention to checking the arithmetic and your use of algebraic signs.

Here again, we must repeat: You can eliminate mistakes with greater ease if ALL the steps of the problem are arranged NEATLY on the paper.

ALEX GOT LOW grades on math tests because he was smart. He was able to work out two or three steps of a solution in his mind. Only about one-third of the actual steps appeared on the paper. His answers were often wrong because of errors in his numbers. We suggested he try writing out every single step on the paper.

He did these simple things and raised his math grade from "D" to "A."

Why was this possible? When all the steps were before him on the paper, he was able in his checking to concentrate entirely on arithmetic and signs instead of worrying about re-creating the missing portions.

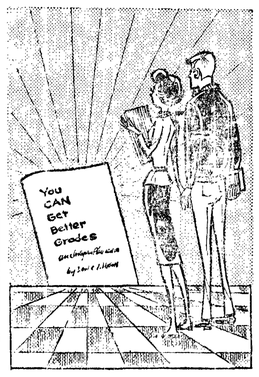

AS WE LOOK back over what we have said in this and other chapters, it occurs to us that we may be charged with repeated statements of the obvious.

Why, of course it is helpful to budget your time on tests!

Of course it is wise to concentrate on one question at a time!

Of course it makes sense to make a neat paper, to write out all the steps so they can be double-checked!

Of course. And it is precisely the simple, obvious principle which students neglect under the misguided impression that it isn't important.

SO NOW OUR proposal for the future:

We suggest adding to the curricula of grade schools, high schools, and colleges a different sort of course.

Today, the student studies reading, writing, arthithmetic, biology, chemistry, French, and a variety of other subjects. He studies subject matter. If he intends to be a teacher, he studies courses that pretend to tell him how to teach.

But nowhere along the line does he take a course devoted entirely to HOW TO STUDY, HOW TO LEARN!

Such a course, it seems to us, is basic. It is to the student what a compass is to the explorer.

Our experience in the private tutoring of failing students convinces us that "How to Study" classes would eliminate much of the heartache, frustration, and defeat in school and in life itself.

AFTER ALL, WHAT we are talking about is a way of making human beings happier. Success in education can make a person happier. It can improve him emotionally and spiritually. It can improve his opinion of himself, his economic status in society, his value to his family and his country.

The journey into learning is a great adventure. It can be a successful one for most boys and girls and men and women if they are first given a sense of direction.

To help give that has been the aim of what we have written here.

Bon voyage!

The Evening News has a number of copies of the booklet which conains all the installments of this series. They can be purchased at the Evening News business office.

Fluoridation aid bill draws ire of opponents

OLYMPIA (AP)—A bill to enable municipal water district commissioners to add fluorine to public water supplies drew the ire Wednesday of fluoridation opponents.

A Seattle physician, Dr. F. B. Exner, disputed the right of any public servant to fluoridate a public water supply.

Dr. Arthur McWhinney, Seattle dentist, charged fluorine "mottles the teeth of children.

A co-sponsor of the measure, Sen. Albert C. Thompson Jr., Bellevue Republican, said the bill did not discuss the merits of fluoridation but would only extend to water commissions the same pow-

State's bonds, budget program introduced

OLYMPIA (AP) — Gov. Rosellini's bond and budget program was introduced in the Senate Thursday in the form of five bills.

His 1961-63 budget proposal, which was announced in detail early last month, calls for expenditures of $1.79 billion, including $975.51 from the basic general fund.

TAXES, BONDS

To balance the budget, Rosellini proposed $57.85 in new taxes and $65.65 million in bond issues for school buildings and other capital construction.

The bond and budget bills were introduced by Sen. Wilbur G. Hallauer of Oroville, chairman of the Senate Ways and Means Committee; Sen. Frank Foley of Vancouver, chairman of the subcommittee on revenue and taxation, and Sen. Nat Washington of Ephrata, chairman of the Highways Committee. Washington cosponsored the highway appropriation bill.

BILLS INCLUDED

The bills included:

SB480 to appropriate $1.18 billion, including $969.16 million from the general fund, as requested in the governor's budget to run state government and schools during 1961-63.

SB481, to authorize the state to float a $14,902,000 bond issue for state building construction at colleges, institutions and other state agencies; bonds to be retired over period of 20 years from state sales tax revenue.

SB482, to appropriate $325.57 million, including $72.27 million in reappropriations, for state highway administration and construction.

SCHOOL CONSTRUCTION

SB483, to appropriate $96 million including $56.5 million in reappropriations, for capital construction for schools and colleges, institutions and other state departments and agencies.

SB484, to authorize the state to float a $50.75 million bond issue to provide state matching money for school construction, including the start of two new junior colleges: bonds to be retired over period of 20 years from state sales tax revenue.

UNCONVINCING ALIBI

NASHVILLE, Tenn. (AP)—Thomas E. Parker told police he climbed a tree outside a nurses' home looking for a bird's nest.

But a nurse complained Parker was a peeping tom. Police, who said Parker had climbed about 50 feet up, charged him with disorderly and offensive conduct.

THE NEW APPROACH TO INSURANCE

How you may save $100 or more on your next car!

Before you buy your next car, why not find how you may save money with Allstate's auto finance bank plan? Just select the new or used car you want—and then your Allstate Agent will help make arrangements with a cooperating bank to give you low-cost financing. He'll handle the details, then he'll hand you a check. You take the check to your dealer, sign the papers, and drive your car away.

One monthly payment can cover the financing and the insurance you need. With low finance charges and Allstate's low insurance rates, you may save money two ways. Why not call an Allstate Agent soon and ask him to spell out the details? Allstate Insurance Companies. Home Offices: Skokie, Illinois. *May we help you?*

ALLSTATE INSURANCE COMPANIES
C/O SEARS-ROEBUCK & CO. BLDG.
120 EAST FRONT PORT ANGELES, WASH.
PHONE: GL 7-4483

You're in good hands with
ALLSTATE AUTO INSURANCE

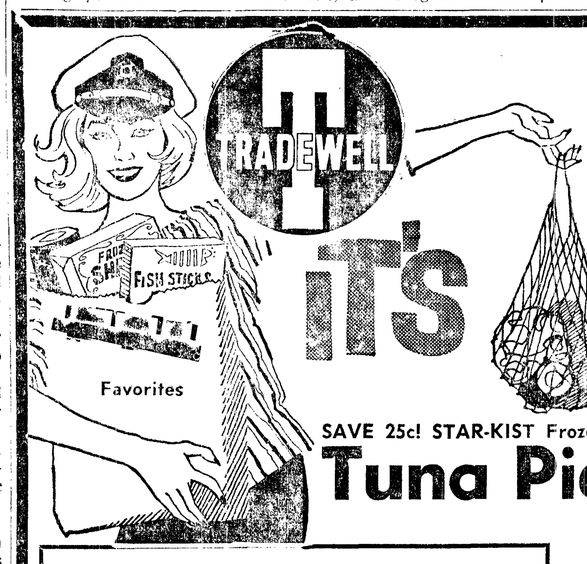

it's SEA-FOOD TIME!

SAVE 25c! STAR-KIST Frozen
Tuna Pies 5 8-oz. pies $1

SAVE 25c
Chunk Tuna
Gold Mountain, fancy light
5 6½-oz. tins $1

Lenten Produce Values . . .

SNOBOY Potatoes
NORTH DAKOTA REDS—Terrific Savings!
SAVE 20c! 10 lb. mesh bag 49c

SNOBOY Tomatoes
Firm and ripe—at a new low price!
SAVE 10c Clear Plastic Tubes, ... ea. 23c

Asparagus No. 1 Fancy all green _____ lb. 29c
Carrots California bulk, sweet, crisp _____ 2 lbs. 19c

Lenten Seafood Specials!

Fresh Crabs lb. 33c
Approx. Price, Each ____ 65c
Kippered Halibut _____ lb. 43c
Sliced Silver Salmon ____ lb. 85c
Firm Eastern Scallops _____ lb. 79c
Fresh, tasty Oysters _____ 12-oz. jar 55c
Hawaiian Mahi-Mahi _____ lb. 69c

This Week's Meat Buys . . .

Turkeys "ACME" GRADE A _____ lb. 37c
Tender, broad-breasted toms—20 to 26-lb. average—finest on the market today!

Chicken Parts
FRESH WASHINGTON-GROWN
● Breasts lb. 55c ● Wings, lb. 29c
● Legs with Thighs, lb. 55c ● Necks, Backs 2 lbs. 23c

Sliced Bacon
TRADEWELL—SAVE 24c THIS WEEK!
Better than No. 1 grade! Strictly center cuts from small, carefully-selected porkers. Try it while being offered at this introductory price! 49c lb

TREMENDOUS SAVINGS "Mix'em or Match'em"

Tradewell offers a wonderful chance to fill your canned foods shelves for weeks to come with these budget-priced favorites!

Sweet Peas ROSEDALE tender
Green Beans HAPPYVALE Blue Lake cut
Peas & Carrots INLAND VALLEY, always popular
Sauerkraut LIBBY'S, crisp shreds
Tomatoes GARDEN, for casseroles
Apple Sauce SKOOKUM, Washington-grown apples
Peaches DEAR LADY, Washington Freestone
7 303 TINS $1

Margarine ALLSWEET . . . SAVE 27c! 4 lbs. 89c
A terrific buy on this premium quality colored margarine . . . ideal for cooking or table use. Stock up now!

Cake Mixes Betty Crocker . . .SAVE 28c 3 19-oz. pkgs. 89c
Choose from 4 varieties: Honey Spice, Devil's Food, Yellow or White. Bake the best for less—shop Tradewell!

Cookies VENUS CREME SANDWICH — SAVE 10c 1½-lb. pkg. 39c
Available in Cocoanut, Vanilla and Banana Custard flavors. Send them in school lunches, serve for snacks and desserts.

"BIG G" CEREALS . . . MIX OR MATCH
● WHEATIES (12-oz. pkg.)
● SUGAR JETS (10-oz. pkg)
● CHEERIOS (10½-oz. pkg.)
● KIX (9-oz. pkg.)
4 For $1.00

ZEE TOILET Tissue 3 4-Roll Pkgs. $1

SILVER MOUNTAIN Dog Food 13 15-oz. tins $1

BIG T Value
GRANULATED C & H Sugar
Put this big value on your shopping list for sure . . . . C & H pure cane sugar from Hawaii. You always save more at Tradewell!
10 lb. Bag 99c

BIG T Value
ARDEN'S Cottage Cheese
High in flavor and nutrition . . . low in calories and extra-low in price at Tradewell! Country style or creamy, a real buy.
2 pint cartons 45c

THOUGHTFUL PEOPLE CHOOSE TRADEWELL

All prices in this ad are effective at Tradewell stores through Saturday, February 18, 1961. We reserve the right to limit quantities. No sales to dealers.

C. J. Hopkins

PENINSULA PROFILE No. 112

PenPly general manager has life time background in timber field

(From Evening News Feb. 13)

By ESTHER WEBSTER

Celestin Joseph Hopkins, general manager of Peninsula Plywood Corp., since Nov. 1, 1959, has worked with timber and timber products all his life. But unlike most timber specialists, his career has also involved working with groups of people.

"Celly" Hopkins, as his friends know him, was head of the timber department for 12 years before becoming general manager at PenPly.

Previously Hopkins was chief forester for the U.S. Bureau of Indian Affairs at the Makah Indian Reservation at Neah Bay for nine years.

WHILE AT NEAH BAY, Hopkins made many thorough studies of Makah timber management problems. He was instrumental in developing the clear cutting practices proven successful on the tip of the Olympic Peninsula.

During his last years at the Neah Bay agency he also worked directly with the Makah Tribal Council and the U.S. Indian Service in developing procedures for Indian self-government.

In 1943-1944 he developed a housing project for the Makah people from the buildings used by workers while constructing the Neah Bay breakwater. The result was 53 comparatively new homes, and repairs for many more.

WHILE HIS CIVIC activities with the Makah Tribal Council were rewarding, Hopkins" basic work was always forestry. He was forest administration officer in charge of all timber sales and forest management.

He was responsible for starting and developing the Neah Bay forest nursery with its annual crop of one million trees. This also entailed supervision of all tree planting on the reservation. The nursery was so successful that trees were sold to other governmental agencies.

DURING HIS 12 YEARS as manager of the timber division of PenPly, Hopkins supervised all timber and timberland acquisitions and logging procedures for procuring raw material for the local plant.

He also supervised purchasing of timberlands for Paragon Plywood Corp., while it was operating at Crescent City, Calif. Paragon is owned by PenPly of Port Angeles.

However, Hopkins' managerial jobs were approached the hard way. He is familiar with every phase of logging operations from personal experience.

HE WAS CHRISTENED Celestin Joseph at Wheaton, Minn., in 1909, the oldest son of six children, three boys and three girls.

When Hopkins was born his father was deputy sheriff at Wheaton, but both his parents later became teachers for the U.S. Indian Service schools and moved frequently.

He recalls early childhood at Moose Jaw, Saskatchewan, and during grade school, playing with Indian children of the Sioux tribe in the Dakotas.

As a youngster he could speak Sioux. On the playground the children spoke only their native tongue. In the classroom they spoke half English or remained uncommunicative.

HOPKINS' PARENTS moved to the West Coast when he was a senior in high school. Here for the first time he observed large scale logging and sawmill activities.

As soon as he was out of high school he headed to Seattle to look for work in the woods.

Hopkins' efforts were rewarded with a job at the new Straits Pulp Company at Neah Bay. The year was 1927 when the only transportation to that area was by the old steamer Comanche.

During the two and a half years at Neah Bay his jobs included rigging slinger, yarder operator, timber feller and woods scaler.

EARLY IN HOPKINS' logging experience, timber measurement procedures dominated his interest.

He passed his civil service examination in Seattle for log scaler and accepted his first appointment at the Quinault Indian Reservation when but 20 years old. For some years he was the youngest timber scaler working for the U.S. Bureau of Indian Affairs.

This was the beginning of an 18 year period spent in timber sales administration and forest management for the U.S. Indian Forest Service, the last several years as Senior Forest Ranger.

IN DECEMBER, 1932, Hopkins married Elsie Smith, a graduate nurse at Aberdeen. On Friday, Jan. 13, the new Mrs. Hopkins moved to take up residence at Neah Bay, a 15-year association she speaks of with compelling warmth.

"I just loved it there. I think that Neah Bay was a wonderful place to bring up our children. The school system was very good, the scenery magnificent, and the recreation was interesting and wholesome."

During that 15-year period Mrs. Hopkins' nursing experience was to be of lasting benefit to the community where nurses were a rarity and a doctor not always available.

The Hopkins' have three children: Richard, an independent local log-trucker, is married and has two children. Joan is an airline stewardess flying out of Minneapolis. Paul, the youngest, has just completed diesel engine mechanical training for apprenticeship.

HOPKINS FEELS that getting along with people is a prime necessity for reasonable success in any line of work. He is proud of offices he has held in industry sponsored organization in his field.

For six years he served on the board of directors of the Pacific Northwest Loggers Association, and four years as a director of the Pacific Logging Congress. He has been a director of the Puget Sound Log Scaling and Grading Bureau for 10 years and held all its offices.

He is past president of the Olympic Logging Congress.

Currently he is a trustee of the Timber Operators Council labor relations committee and a director of the Port Angeles Chamber of Commerce.

HOPKINS CONSIDERS management of the worker-owned Peninsula Plywood Corp., a constantly challenging responsibility.

The current plywood market has created many difficult problems. Hopkins says he is confident his firm can overcome these, mainly because of the fine spirit and cooperation of all the people with whom he works.

"My basic interest in this operation is to assist in developing the plant to its highest efficiency and to make the fullest possible use of our local species of timber," he says.

The Olympic Tribune

C. N. WEBSTER, Editor
GEORGE BUCK, General Manager
Published every Friday night by Port Angeles Evening News (Inc.)
Subscription Rate $1.50 per year anywhere in U.S.A.
Entered as second class matter on April 17, 1916 at the postoffice at Port Angeles, Washington, under the Act of March 3, 1879.

ISLAND DOMAIN

Hawaii has nine inhabited and several uninhabited islands.

Freighter sunk 10 years back in service; loads pulp cargo here

(From Evening News Feb. 16)

The freighter S. S. Hein Hoyer of Hamburg, West Germany, laid on the bottom of a Norwegian fjord ten years, was raised and put back in commission and this week loaded a cargo of 1,176 tons of pulp at the Rayonier Incorporated Mill.

The ship, of 10,000 tons and 460 feet long, was at the mill dock two days before leaving for Liverpool, England today by way of New Westminster and Vancouver, B.C.

Captain of the ship is J. Van Stipriaan, of Norden, West Germany, near the German-Netherlands border.

CAPT. VAN STIPRIAAN, guest of Capt. Loring F. Hyde at the Wednesday noon meeting of the Rotary Club, told the history of the ship to an Evening News reporter after the club meeting.

Original name of his ship was Major of Hamburg, named after a pirate ship that roamed the seas more than 500 years ago. The ship, sailing under the German flag was sunk by an enemy submarine in 1940 during the second World War. It was built in Germany in 1937. The ship was under water from 1940 to 1950 when it was raised.

THE SHIP WAS renamed and put in commission again in 1953 and still has the original engines furnishing power after being submerged 10 years. The ship's captain has followed the sea since 1934. In World War II he was an officer on a German U-boat operating in the North Atlantic.

After leaving here, general cargo will be loaded at the two Canadian ports and the freight will be discharged at Liverpool. From Liverpool the ship goes to ports on the European continent to load cargo for the west coast of the United States. One of the continental ports at which the ship will stop will be Hamburg.

Capt. Van Stipriaan says he does not get back to visit his home at Norden, Germany, more than about once in two or three years. On this trip his wife will join the ship at Liverpool and remain aboard during the time it is in European waters.

THE CAPTAIN said he has often been in Puget Sound during the past seven years but is in Port Angeles harbor for the first time.

The ship has a crew of 36. It has accommodations for a few passengers but none are aboard at the present time.

Capt. J. Van Stipriaan

The ship arrived here Monday, cargo loading started Tuesday morning and the ship was scheduled to leave port today.

CIVIL WAR REMINDERS

PETERSBURG, Va. (AP)—The road-widening project on East Bank Street here has nothing to do with the Civil War Centennial, but the road builders have plenty of ammunition.

They uncovered 30 shells from six to 18 inches in length, apparently left by Union forces who ringed the city in the Siege of Petersburg. Army officials said the shells probably are still dangerous.

James D. Dehning

New advertising manager busy with duties at P.A. Evening News

(From Evening News Feb. 11)

New resident of Port Angeles and new advertising manager at the Port Angeles Evening News is James D. Dehning.

Dehning became an active ad salesman while attending the School of Journalism at San Jose State College. He worked for the Los Gatos Times, California.

While at San Jose State, Dehning was business manager of the college daily, ad manager for the college magazine and winner of the Journalism Scholarship Trophy.

He also found time to be president of Alpha Delta Sigma fraternity and played on the college baseball team.

Immediately after graduation from San Jose State College, Dehning entered the Navy where he was on the Pacific Submarine Fleet baseball team.

When he completed his tour of duty in the Navy, Dehning became an ad salesman for the Columbia Basin Herald at Moses Lake. He was there three years before taking his new assignment in Port Angeles.

In February, 1958, Dehning married Mary Jo Lawson of Montesano. They have a six months-old baby girl named Sandra.

50 million board feet of state timber for sale

(From Evening News Feb. 13)

OLYMPIA—More than 50 million board feet of State-owned Olympic Peninsula timber, valued at $646,863, will be offered for sale at public auctions next month in the Port Angeles and Forks districts of the State Department of Natural Resources, Land Commissioner Bert Cole announced today.

The timber, involving 53,427,000 board feet, is located in Clallam and Jefferson counties. It was included in Natural Resources Department sales proposals totalling 91,183,000 board feet, appraised at $1,395,319, which the Board of Natural Resources approved Tuesday (February 7).

The public auction in the Port Angeles District will be held at the District Headquarters March 20, and will involve 5,405,000 board feet appraised at $130,915, located in five tracts.

An auction the following day at the Forks District Headquarters will offer 48,022,000 board feet appraised at $515,948, also divided into five tracts.

Following is a summary of the sales on the Olympic Peninsula:

PORT ANGELES DISTRICT

Blyn Sale, 26 miles east of Port Angeles, 1,645,000 board feet appraised at $40,147.50, mostly Douglas fir.

Indian Valley No. 1 Sale, 14 miles west of Port Angeles, 865,000 board feet appraised at $12,867.50, mostly Douglas fir.

Eaton Sale, 17 miles southeast of Quilcene on the Coyle Peninsula, $1,395,000 board feet appraised at $37,010, mostly Douglas fir.

Beaver Valley Sale, 12 miles south of Port Townsend, 500,000 board feet appraised at $12,155, mostly Douglas fir.

Dabob No. 2 Sale, 12 miles of Quilcene, 1,000,000 board feet appraised at $28,735, mostly Douglas fir.

FORKS DISTRICT

Honor Camp No. 10 Sale, three miles south of Clallam Bay, 8,040,000 board feet appraised at $105,020, mostly hemlock and silver fir.

Honor Camp No. 14 Sale, seven miles south of Clallam Bay, 730,000 board feet appraised at $11,300, mostly Douglas fir.

Anderson Ridge Sale, seven miles south of Forks, 16,476,000 board feet appraised at $219,990, mostly hemlock and silver fir.

Nolan Creek No. 2 Sale, 20 miles south of Forks, 3,150,000 board feet, appraised at $36,705, mostly hemlock and silver fir.

South Fork Hoh No. 1 Sale, 25 miles southeast of Forks, 19,626,000 board feet appraised at $142,933.50, mostly hemlock and silver fir.

Clayton Fox sells first mystery novel

(From Evening News Feb. 16)

Persistence has paid off for Clayton Fox, former Evening News wire editor and reporter.

He received word early this week from his agent in New York his mystery novel, "Pile of Old Bones," has been accepted by the Ace Publishing Co.

The agent also informed him, the publishing house wants him to write a companion book to go with the first novel.

FOX HAS BEEN doing free lance writing off and on for about 17 years. He previously sold some short stories in the pulp magazine field.

He turned out his mystery under less than ideal conditions. His usual practice was to get up at 4 a.m. and work on the book until time to begin his daily work at the Evening News. He got in still more writing on weekends and at other times when his schedule would allow it.

FOX QUIT HIS job at the Evening News last Friday to devote full time to writing. He received word about the sale of his book on Monday. An earlier novel he wrote has been sent to Australia for possible sale on the foreign market.

Sgt. Harold Wilcox of the city police checks the cab of this wrecked truck after it went out of control on E. 1st St. about Lincoln and crashed into the front window of the Deines Camera Center in the Elks Building. (Evening News Photo).

This is a view of the truck from inside the Camera Center. Note the traffic lights in the foreground which the vehicle took out at the corner just before hitting the building. (Evening News Photo).

Truck goes out of control; smashes into store

(From Evening News Feb. 13)

In what could have been a tragedy, a loaded pulpwood truck ran through Port Angeles' busiest intersection Saturday afternoon and smashed into the Elks Building.

City police said the truck, operated by Frank Henry Cassalery, of Rt. 2, Sequim, was approaching Lincoln on East 1st St.

Coming down the hill, the brakes failed, and the truck hurtled through the intersection, smashed a light directional signal and fire alarm box on the corner, and crashed to a stop in a plate glass window of Paul Deines' Camera Center.

The truck was demolished. Police estimated $1,000 damage to the building, and said from $400 to $500 worth of cameras were smashed.

A wrecker towed the truck away. Cassalery was taken to Olympic Memorial Hospital for observation and released an hour later with no injuries.

Memorial honoring city gets 'do pass'

(From Evening News Feb. 16)

House Joint Resolution No. 26, introduced in the State Legislature last Saturday by Rep. Paul H. Conner and J. L. McFadden has been reported out of a legislative committee with the "do pass" recommendation.

The joint resolution honors the City of Port Angeles on its celebration June 19, 1962 of the centennial of its creation as the second national city on June 19, 1862.

Now action will be taken on passage of the resolution by the State Senate and House of Representatives.

ONLY TALK

TAMPA, Fla. (AP) — A census taker learned the secret of a housewife accused by neighbors of entertaining a clandestine lover.

He had been told that a male voice was heard in the housewife's home at night.

State resolution commemorates city's 100th birthday

(From Evneing News Feb. 15)

By JACK HENSON

Creation of Port Angeles as the second national city was by an executive order signed by President Abraham Lincoln June 19, 1862.

This event is commemorated in House Joint Resolution No. 26 introduced in the State Legislature Saturday by Rep. Paul H. Conner of Port Angeles.

The resolution points out that Port Angeles will be 100 years old June 19, 1962.

THE RESOLUTION recites that: "One hundred years ago, Victor Smith, then special agent for the U. S. Treasury Department,' recommended that Port Angeles be made a customs port of entry due to its splendidly adequate harbor being of wartime importance, in an excellent position to assign rescue service to shipping and to prevent smuggling from Vancouver Island.

"ON JUNE 18 1862, the Congress enacted legislation making Port Angeles an official customs port of entry.

"In recognition of the area's strategic importance and value to the national security and welfare, President Abraham Lincoln, on June 19, 1862 signed an executive order setting aside the reservation described as Port Angeles and Ediz Hook for lighthouse, military and naval reserve and other public purposes' and the pioneers of the area proudly adding to the immortality of President Abraham Lincoln, styled Port Angeles, the city created by the stroke of executive pen. 'The Second National City.'

"PORT ANGELES has developed even beyond the dreams of Victor Smith and has become a community of industrial, maritime and recreational progress and headquarters for beautiful Olympic National Park and the city, on June 19, 1962 will commemorate 100 years as its founding as the 'Second National City,'

"Now, therefore be it resolved, that the Legislature of the State of Washington hereby recognizes the Centennial of this historic event as one of special importance and recommends that it be brought to the attention of hundreds of thousands of citizens who will be attracted to the state in 1962 by the Century 21 exposition and other events."

HISTORY DISCLOSES that immediately after Pres. Lincoln signed the executive order June 19, 1862 the city of Port Angeles was divided into lots and its streets, alleys and lots designated on a map.

Some of the lots, including a number of ten acre tracts, were sold by the government at public auction in 1866. From then on into the 1880's other lots and parcels were sold by the government and the balance of the townsite retained in the reservation.

A movement was started to have the reserve opened for settlement and have the reservation put in the public domain. Many people arrive here, including members of the Puget Sound Cooperative Colony that came here in 1887 and settled at Ennis Creek and the eastern section of the city where land had been bought from the government by the colony.

A SQUATTERS Association was formed and by mutual agreement the squatters, on July 4, 1890, moved in on the townsite and each put their stakes down on two lots, each measuring 50 feet wide and 140 feet long. These were the standard size lots as pictured on the government map.

The squatters put up small houses mostly of cedar shakes or logs in which they lived to hold their squatter's rights.

The settlers held their lots, by squatters rights until Jan. 1, 1894 when the U. S. Land office put up the lots for sale by public auction and the squatters by payment of a nominal sum, received title to the lots on which they had squatted. By mutual agreement among themselves, there was little if any competitive bidding.

IN THE MEANTIME, pursuant to the June 18, 1862 Act of Congress, the U. S. Customs headquarters, that had been at Port Townsend moved here along with the marine hospital. Victor Smith was head of the Puget Sound Customs district. The office, hospital and several homes, including that of the Smith family, were built about on what is now Second and Valley Sts.

Victor Smith was called to Washington D. C. on business and while he was away a flood came down Valley St. and washed away the customs house and other buildings near the creek mouth. Two persons were drowned in the flood that occured Dec. 16, 1863.

Victor Smith never again saw the city he founded as he drowned June 30, 1865 in a shipwreck off the coast of Northern California. He had been delayed in coming back as he was shipwrecked on the Atlantic Coast off the Isthmus of Panama. He was rescued from that wreck and crossed the Isthmus and sailed for San Francisco. He sailed from there and was aboard another ship, enroute to Victoria and Port Angeles, when he lost his life.

WITH SMITH GONE, Port Angeles lost its founder and head of the customs service. The customs building also was gone and in 1866 by Congressional act the Port of Entry and head of the customs district was moved back to Port Townsend.

The City of Port Angeles, its boundaries about the same as that of the government reservation, was incorporated June 11, 1890.

Only public land remaining of the original government reservation is Ediz Hook land where the county court house stands, and sites of the postoffice, the city library, Children's Hall and Olympic Memorial Hospital.

These parcels of land were exempted from sale when the reservation was created. They are being put to the use designated on the original map of the city.

WOMEN BANK PRESIDENTS

BOONEVILLE, Ark. (AP) — A woman bank president is still something of a rarity, but the Citizens Bank of Booneville has had two during its 50 years of existence.

SPORTS

Hoop tourney teams reduced to twenty four

NEW YORK (AP) —The field for the NCAA basketball championship was reduced to 24 and pairings for four first-round games were announced today by the tournament committee.

The committee, headed by Bernie Shively of Kentucky, decided to give the Southwest Conference champion a bye into the second round of the Midwest regionals against the Missouri Valley champion at Lawrence, Kan., March 17. Originally, the committee was considering naming a team at large as a first round opponent for the Southwest Conference winner.

The pairings, announced by the NCAA Service Bureau, include the tripleheader scheduled for Madison Square Garden March 14 and a first round game on the same date between Louisville, an at-large selection, and the Mid-American Conference champion, at Louisville.

The other game of the March 14 doubleheader at Louisville will be made up of the Ohio Valley Conference champion and an at-large selection to be named.

In the Garden tripleheader, with the winners joining the Mid-Atlantic Conference champion in the second round at Charlotte, the lineup will be: Southern Conference champion vs. Ivy League titlist; Yankee Conference champion vs. St. Bonaventure, and Atlantic Coast Conference champion vs. St. John's (NY).

Bobo Olson in ring victory

VICTORIA, B.C. (AP)—Former world's middleweight champion Carl (Bobo) Olson, 176, scored a technical knockout over Floyd Buchanan, 170, Los Angeles, in the third round of a scheduled 10-round light-heavyweight boxing match here Thursday night.

Olson sent Buchanan to the canvas three times and was awarded the TKO after the third knockdown.

In preliminaries, Jimmy Walker, Portland, took an eight-round decision over Joey Lopez, Seattle; Ernie Gipson, Seattle, won a four-round decision over Willie Jennings, Everett, Wash., and Floyd Palmer, Portland, defeated Franklin Haynes, Los Angeles, in eight rounds.

EKLUND
Lumber Co.
Complete Building Supplies
● FOR BEST RESULTS
GL 7-8562

Have Heat When It Counts!
Count On UNION HEATING OILS
Clean Burning
DEPENDABLE SERVICE
Budget Terms Available
76
Phone 7-5575
IRA COUNTER
Home Phone GL 7-3206

Sport program

TONIGHT
Port Angeles at Bainbridge
Sequim at South Kitsap
North Kitsap at Port Townsend
West Bremerton at Central Kitsap
SATURDAY
East Bremerton at Port Angeles
RADIO KONP
Play by play broadcasts of Port Angeles games Friday and Saturday starting at 7:50 p.m.

Linfield tops small college hop squads

Northwest Conference

	W	L	Pct.
Linfield	9	4	.615
College of Idaho	6	4	.600
Lewis and Clark	6	4	.600
Whitman	4	6	.400
Pacific	3	6	.333
Willamette	4	8	.333

Thursday results: Lewis and Clark 81, College of Idaho 78; Whtman 71, Pacific 57

By THE ASSOCIATED PRESS

Lewis and Clark and Whitman, both of which gained in the Northwest Conference basketball race Thursday night, will clash in a crucial weekend series at Portland, starting tonight.

Lewis and Clark moved into a tie for second place with College of Idaho by downing the Idahoans Thursday night 81-78. Whitman moved into fourth place by trimming Pacific 71-57 at Forest Grove. That dumped Pacific into a last-place tie with Willamette.

While Whitman and Lewis and Clark are fighting it out, College of Idaho will try to keep its title hopes alive in another weekend series at Pacific.

Linfield, which leads the pack with a 1½-game margin over College of Idaho and Lewis and Clark, will be idle until Saturday night when it meets Willamette.

One loss will eliminate Whitman from the title race. Whitman, however, did not falter Thursday night. It took a 36-30 halftime lead and spurted to a 14-point advantage early in the second half. Doug Grant led Whitmen with 19 points. Norm Weis also had 19 for the losers.

College of Idaho made it closer against Lewis and Clark. The Portlanders had a 46-37 halftime edge, but College of Idaho rallied and with 17 seconds to go closed the gap to 79-78. Royce McDaniel saved the game for Lewis and Clark by sinking a pair of free throws.

Steve Van Ocker of College of Idaho and Bert Lundmark of Lewis and Clark led scoring with 23 points each.

Death claims former pitcher

HOMOSASSA SPRINGS, Fla. (AP)—Clarence Arthur (Dazzy) Vance, 69, a member of baseball's Hall of Fame, died Thursday at his home in this fishing resort community 100 miles north of Tampa.

Vance, a righthander, played in the major leagues for 18 years, most seasons wearing a Brooklyn Dodger uniform. He also pitched for the Pittsburgh Pirates, New York Yankees, St. Louis Cardinals and the Cincinnati Redlegs.

He had a career record of 197 victories and 140 losses. His big year was 1924 when he won 28 and lost 6 for Brooklyn.

Vance would have been 70 on March 4.

Vance was born in Orient, Iowa. He had lived at Homosassa Springs since 1925.

Survivors include the widow, Edith; two brothers, Fred of Gardena, Calif., and Wallace of Port Richey, Fla.; and a sister, Louise Reans of Omaha, Neb.

RACING

ARCADIA, Calif. — Oligarchy ($8.20) won the Santa Anita feature.

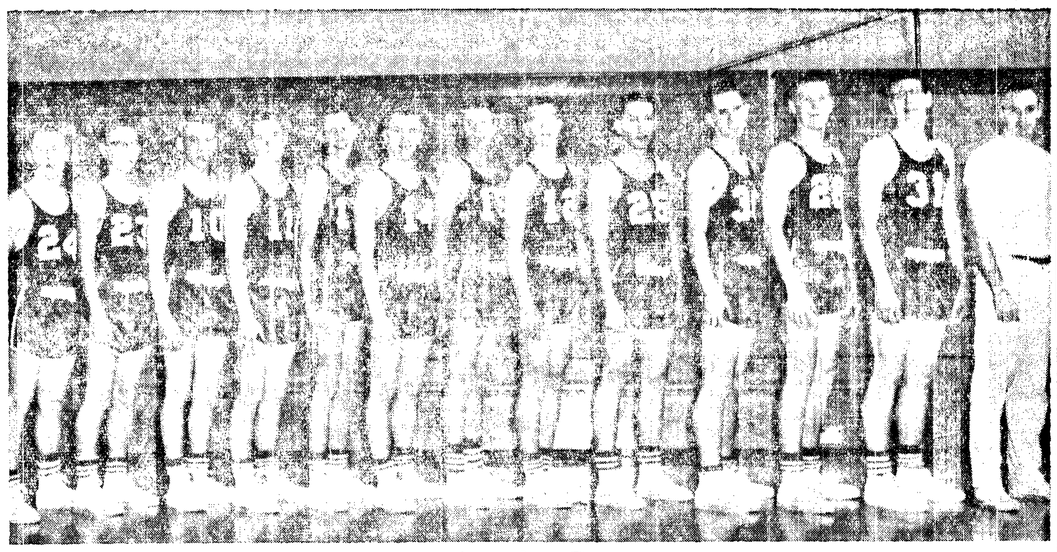

Port Angeles Rangers

From left, H. B. Boni, Ricky Ranta, Larry Gustafson, Dan Washburn, Chris Dailey, Blaine Pearman, Sheldon Orsborn, Chris Ditlefson, John Wunderlick, Bill Johnston, Bob Peterson, Larry Franson, and Coach Robert Klock. (Evening News Photo.)

Veteran golfer Demaret moans about slowness of tourney play

By WHITNEY MARTIN
Associated Press Sports Writer

DUNEDIN, Fla. (AP) —Jimmy Demaret was bemoaning the slowness of play in big golf tournaments and the varying conditions for play during a day, helping some, hurting others.

"I think all tournaments with large fields eventually will have 'shotgun' starts," the three-time Masters winner said between rounds of the Professional Golfers Association Seniors championship in which he is competing for the first time.

"That is, at a signal threesomes or foursomes will start from each of the 18 tees simultaneously. As it is, they start a tournament from the first tee, and the whole course is empty, and won't be filled until the first group completes its round."

Jimmy, a very real link between the younger tournament golfers and the seniors, as he is equally at home with either group, today gets his chance to improve his first round three-under-par 69 as the 50-54 age bracket goes into action for its second round of the 22nd annual Seniors event.

The younger group, or the junior seniors, will be chasing Buck White of Greenwood, Miss., who shot a spectacular 32-31—63 Wednesday when the 50-54 contestants shot their first round.

The 55-and-up field played its second round Thursday, with former champion Pete Burke of Cold Spring Harbor, N. Y., taking the lead at the halfway point with a total of 137 on rounds of 68 and 69.

Burke edged out Bill Goldbeck of Mt. Kisco, N. Y., by two strokes, with Walter Hall of Hyannis Port, Mass., and Harold Sanderson of Summit, N. J., tied for third at 140.

George Smith, Lake Forest, Ill., the first round leader with 67, took a 74 for his second round and wound up in a tie at 141 with Gene Sarazen, Germantown, N.Y. Montie Dutra, Bonita, Calif., and Tony Longo, Clarks Summit, Pa.

Leonard Ruck of Sylvania, Ohio, with a 66 was second to White after the first 18 holes in the 50-54 category.

After today's round the entire field will be cut to the low 125 and ties for the final two rounds of the 72-hole affair Saturday and Sunday.

Tacoma, Seattle boxers matched

TACOMA (AP) — It will be Tacoma against Seattle all the way in a fivebout fight card Feb. 23 at the Tacoma Armory, promoter Inigo Lucchesi said Thursday.

A double main event will be featured, with two 10-round bouts. Rudy Garcia of Tacoma will meet Johnny Ramos, Seattle, in a lightweight bout and Bill Bailey will have the Tacoma corner against Jaycee Johnson, Seattle middleweight.

Bears have yet to win game

By THE ASSOCIATED PRESS

Once mighty California, in the virtually unheard of position of still looking for its first Big Five basketball victory, tangles with traditional foe Stanford Friday and Saturday nights.

League-leading Southern California invades Washington at Seattle Saturday night. The Huskies have a non-league game with Oregon Friday night at Seattle.

UCLA hits the intersectional trail, taking on Kentucky at Lexington Friday night and shifting to the Chicago SuanmdL tdia to the Chicago Stadium and Loyola Saturday night.

USC, 6-1, is riding high in its quest for the Trojans' first Big Five title. The second-place Huskies are 5-4.

Stanford, improving is 3-3, and Cal is 0-6.

College Basketball
By THE ASSOCIATED PRESS

EAST
Providence 81, DePaul 77
NYU 71, Manhattan 65
Temple 70, Lehigh 60
Xavier (Ohio) 58, Iona 54
Niagara 78, Seton Hall 76
Mass 84, Tufts 56
St. Francis (NY) 91, Yeshiva 68
SOUTH
Maryland 76, Duke 71
Virginia Tech 79, Davidson 72
Furman 77, Wofford 51
Florida State 77, Georgia 68
MIDWEST
Cincinnati 67, Wichita 64
Bradley 90, Houston 74
St. Louis 86, North Texas 57
Drake 88, Tulsa 84
Indiana State 74, Butler 71
SOUTHWEST
Montana 56, New Mexico 53
FAR WEST
Utah 67, Denver 62

BASKETBALL
Port Angeles
ROUGHRIDERS
vs.
East High
Black Knights
Senior High School Gym
Saturday, Feb. 18
Preliminary Game 6:30
Varsity Game 8:00
Adults 1.00

Port Angeles Tides

Date Day	HIGH A.M. Time	Ft.	HIGH P.M. Time	Ft.	LOW A.M. Time	Ft.	LOW P.M. Time	Ft.
FEBRUARY, 1961								
17 Friday	4:37	6.3	3:43	6.0	10:18	2.9	10:29	0.3
18 Saturday	5:13	6.4	4:45	5.4	11:13	2.4	11:11	1.2
19 Sunday	5:52	6.6	5:57	4.8			12:11	1.9
							11:51	2.1
20 Monday	6:30	6.6	7:53	4.4			1:14	1.5
21 Tuesday	7:07	6.6	11:14	4.6	12:28	3.0	2:22	1.2
22 Wednesday	7:47	6.5			12:51	3.7	3:32	0.9
23 Thursday	8:30	6.4					4:34	0.7
24 Friday	9:20	6.3					5:28	0.5
25 Saturday	3:41	5.9			5:59	5.0	6:15	0.3
	10:16	6.2						
26 Sunday	4:07	5.9			6:50	4.8	6:56	0.1
	11:09	6.1						
27 Monday	4:31	5.9						
	11:56	6.1			7:27	4.5	7:33	0.0
28 Tuesday	4:47	5.8	12:39	6.1	7:57	4.1	8:06	0.0
MARCH, 1961								
1 Wednesday	4:42	5.6	1:19	6.1	8:26	3.7	8:38	0.1
2 Thursday	3:43	5.7	2:04	5.9	8:58	3.3	9:09	0.3
3 Friday	3:55	5.8	2:51	5.7	9:33	2.9	9:40	0.7

Correction for Other Areas—Kalaloch-Ruby Beach, 2 hrs. 46 min. earlier; LaPush Quillayute Riv., 2 hrs. 21 min. earlier; Neah Bay, 2 hrs. 6 min. earlier; Sekiu-Clallam Bay, 1 hr. 38 min. earlier; Dungeness 28 min. later; Sequim Bay 48 min. later.

February minus tides. Feb. 1, 9:39 pm, -0.4; Feb. 2, 10:11 pm, -0.1; Feb. 10, 5:15 pm, -0.1; Feb. 11, 6:07 pm, -0.6; Feb. 12, 6:54 pm, -1.1; Feb. 13, 7:39 pm, -1.3; Feb. 14, 8:22 pm, -1.3; Feb. 15, 9:05 pm, -1.0; Feb. 16, 9:47 pm, -0.5; Feb. 27, 7:33 pm, 0.0; Feb. 28, 8:06 pm, 0.0.

BOWLING

LAUREL LANES
RAYONIER LEAGUE

Seagulls (3), Doubtfuls (1). High 10, F. Wilbur 230, high 30, F. Wilbur 589.

Cyclotrons (2), Chippers (2). High 10, V. Aggergaard 212, high 30, V. Aggergaard 585.

Mavericks (1), Ironmen (3). High 10, F. Beutler 202, high 30 F. Beutler 549.

Leftovers 3), Termites (1). High 10, E. Siebel 202, high 30, J. Foley 544.

Peppers (0), Outcasts (4). High 10, A. Rollin 224, high 30, A. Rollin 564.

Test Tubes (1), Untouchables (3). High 10, E. Anderson 181, high 30, B. Karr and J. McDonald 484.

Hopefuls (1), Knotheads (3). High 10, M. Kennedy 211, high 30 E. Sherman 569.

WESTSIDE LEAGUE

Coast Guard No. 1 (0), Imperial Furniture (4). High 10, J. Larkin 213, high 30, J. Larkin 607.

Fine Foods (½). High 10, G. Caven Pulumbing 3½, K. & K. Mangano 196, high 30, G. Mangano 517.

Middleton Motor Parts (4). Coast Guard No. 2 ((0). High 10 C. Day 193, high 30, A. Holland 543.

Buzard-Tozier (3) Angeles Millwork (1). High 10, C. Jarvis 190, high 30, C. Jarvis 532.

Penney's (1), Olympic Barbers (1). High 10, E. Ahlvers 197, high 30, W. Bushman 499.

BIG 3 LEAGUE

Harris & Schuller (0), McCuloch Power Saws (5). High 10, R. Hanson 205, high 30, J. Machon 732.

Habit Cleaners No. 2 (2), Penply (3). High 10, B. Grady 227, high 40, B. Grady 785.

Ruddell Olds No. 2 (1), Bradley Bell (4). High 10, H. Veitenheimer 221, high 30, H. Veitenheimer 763.

Drive In Pharmacy (5), Greyhound Lines (0). High 10, R. Mulvaney 188, high 40, R. Mulvaney 598.

Robertson Gray Motors (2), Deines Camera Center (3). High 10, H. Dobson 224, high 40, H. Dobson 791.

Hal's Coast to Coast (3), Carter Oil (2). High 10, T. White 246, high 40, T. White 842.

Laurel Lanes (4), Crown Z Cafe (1). High 10, M. Rowland 222, high 40, M. Rowland 79.

Ruddell Olds No. 1 vs. Habit Cleaners No. 1. High 10, V. Elkhart 225, high 40, V. Elkhart 714. No score listed.

PORT ANGELES BOWL
EAGLES MIXED

Luvaas Tire (2), Brown Drug (1). High 10 Verna Benoit 203, high 30, Verna Benoit 518.

Little Brick (2), Hap's Amateurs (1). High 10, Roy Evans 207, high 30, Roy Evans 576.

Duck Inn (2), DelGuzzie Bros. (1). High 10, Bev. Bower 235, high 30, Bev. Bower 560.

Ralston's Ins. (3), Dickenson's Logging (0). High 10, Norm Pollock 205, high 30, Ken McLennon 557.

Carling's (1), Flying Saucer (2). High 10, Orv. Heath 200, high 30 Larry Eyman 562.

Mar's Restaurant (1), Mielarz Leather (2). High 10, Gladys Taylor 218, high 30, Gladys Taylor 572.

Headrick's Flying A (1), United Janitors (2). High 10, John Roberts 205, high 30, John Roberts 558.

Green Bros. Signal (0), Toggery (3). High 10, Art Lannoye 193, high 30, Art Lannoye 532.

Filion Jewelers (1), Olympic Rec. (2). High 10, Al Hansen 191, high 30, Connie Wilhelm 497.

MAJOR LEAGUE

Birney's Drive In (3), Huntington's TV (1). High 10, Orv. Heath 222, high 30, Perry Aggergaard 590.

N. W. Trophy (1), First National Bank (3). High 10, R. E. Batchelor 202, high 30, R. E. Batchelor 554.

Howard's Ball Shop (3), Wash. Credit Union (1). High 10, Arne Carlson 245, high 30, Arne Carlson 601.

P. A. Concrete (1), Olympic Hot Springs (3). High 10, Steve Janzura 225, high 30, Joe Cochran 576.

Red's Taxi (0), Greyhound Lines (4). High 10, Ken McInnes 226, high 30, Al Haley 609.

BRUNCH LEAGUE

Harper Bros. (1), Peninsula Metal (3). High 10, Pat Blanton 159, high 30, Ann Crandall 421.

Sound Realty (3), Carl Rose Const. (1). High 10, Betty Gray 192, high 30, Betty Gray 460.

Sunrise Groc. (0), Grebins (4). High 10, Rachel Halverson 175, high 30, Adeline Knapman 434.

STARLITE LEAGUE

Rollf's (0), Olympic Fuel (4). High 10, Ginger Melville 159, high 30, Ginger Melville 427.

Olympic Electric (3), Headrick's Flying A (1). High 10, Bonnie Baker 178, high 30, Bonnie Baker 486.

P. A. Bowl (4), North Coast Lines (0). High 10, Sheila Saddler 195, high 30, Sheila Saddler 523.

Harvey's Plumbing (3), Laurel Beauty Shop (1). High 10 June Eldridge 164, high 30, Hilde Vincent 439.

Don's Window Wash (2), Angeles Furniture (2). High 10, Mel Cochran 192, high 30, Mel Cochran 502.

BOWLERETTES LEAGUE

B.H Texaco (2), Women of Moose (1). High 10, Connie Endicott 170, high 30, Lorraine DeFrang 448.

Swain's (0), Allan Distributing Co. (3). High 10, Peg Daugaard 174, high 30, Sheila Sadler 521.

Cap's Drive-In (2), Coast Guard Wives (1). High 10, Edith Freeman 165, and Nita Herpolsheimer 165, high 30, Nita Herpolsheimer 475.

Yardstick (1), Renshaw Motors (2). High 10, Sylvia Peterson 203, high 30, Sylvia Peterson 590.

Lew's Drive-In (3), Weisfield's (0). High 10, Marge Johnson 207, high 30, Marge Johnson 488.

LAUREL LANES
MOONLIGHT MIXED LEAGUE

"C" Street Grill (3), Bank of Sequim (1). High 10, Joe Jarvis 225, high 30, Joe Jarvis 581.

City Center Motel (1), Fairmount Rest. (3). High 10, Don Solway 190, high 30, Don Solway 538.

Brown Drug (0), Carlson's Groc. (4). High 10, Milt Rowland 201, high 30, Milt Rowland 544.

Doranian Motel (2), HanDee Foods (2). High 10, Joe Warwick 198, high 30, Joe Warwick 547.

Loewen Sales (4), Fairview Groc. (0). High 10, Alex Belcher 225, high 30, Alex Belcher 579.

Angeles Furniture (3), Westside 525.

Groc. (1). High 10, Fran Hurworth 188, high 30, Dick Jacobs

SUNSET LEAGUE

Hendrick's Lumber (0), Vannausdle's (4). High 10, B. Merrick 187, high 30, P. White 454.

Brickie's (1), Birney's Drive-In (3). High 10, A. Martin 201, high 30, A. Martin 503.

Olympic Dist. Co. (4), A & B Barbers (0). High 10, G. Taylor 195, high 30, E. Mantyla 534.

Bessey Electric (0), Mabel Miller's (4). High 10, Pearl Leffel 155, high 30, Jennie Johnson 443.

Rayonier (2), Riedel's (2). High 10, E. Ritter 187, high 30, A. Nailor 464.

Peoples (4), Deines Camera (0). High 10, G. Haller 162, high 30, G. Haller 462.

Angeles Color Center (3), Anderson Ford (1). High 10 G. Mathis 214, high 30, V. Poston 476.

Kaufman-Miller (2), West Dependable (2). High 10, P. Eyman 172, high 30, P. Eyman 470.

National Basketball Association
By THE ASSOCIATED PRESS
Thursday Results
Philadelphia 121, Boston 111
Syracuse 132, New York 120
Cincinnati 133, St. Louis 107
Los Angeles 129, Detroit 106
Friday Games
Detroit vs. Syracuse at Philadelphia
Boston at Philadelphia
Saturday Games
Los Angeles at New York (Afternoon, TV)
Philadelphia vs. Syracuse at Rochester
St. Louis at Detroit

Steve Bennett tops in News school hoop shoot

Steve Bennett, Roosevelt junior high eighth grader, hit 21 out of 25 tries at the basket, to gain the top mark in the second day of preliminary hoop shooting in the Evening News contest.

Butch Ludke and Denny Patterson, two eighth grade cage stars, each tied with 19 for second high honors.

Junior high students are taking part in the city eliminations that eventually qualify for the city championship. Winners will compete at halftime of the West-Port Angeles basketball game for the city title.

Trophies for the winners are furnished by the Port Angeles Evening News.

Top results of second day's shooting::

Butch Ludke	19
Bruce McHenry	13
Steve Doty	13
Bill Thompson	16
Chuck Boyd	11
Paul Richmond	12
Alan Anderson	10
Denny Patterson	19
Bob Rondeau	9
Gary Gardner	15
Mike Ainey	16
Ed Bedford	15
Steve Bennett	21
Brent Shore	16
Jerry Barton	15

Seattle loses gold cup hydro race to Reno

SEATTLE (AP)—The Gold Cup race for unlimited hydroplanes will be held this year in Reno, Greater Seattle, Inc., learned Thursday.

The civic group, which has been active in sponsorship of the race when held in Seattle, was advised of the decision in a telephone call from Buffalo, N. Y.

Bids for the race were opened in Buffalo Thursday by officials of the Unlimited Racing Commission of the American Power Boat Association.

Greater Seattle's informant said Reno bid $35,000, a Detroit offer was $30,850, Seattle $25,000 and Buffalo $20,000.

The race is to be held August 26-27. The 1960 Gold Cup race, scheduled for Las Vegas, Nev., was cancelled due to adverse weather.

This left the race without a 1961 site, as the winner is privileged to select the locale for the following year.

Greater Seattle announced immediately it will plan for a revival of the Seafair Trophy Race here Aug. 6.

L. A. Lakers in second place tie with Pistons

By THE ASSOCIATED PRESS

The Los Angeles Lakers were tied today with the Detroit Pistons for second place in the National Basketball Association's Western Division and the big reason is Elgin Baylor.

The former Seattle University All-America scored 57 points Thursday night as Los Angeles downed the Pistons at the Detroit Olympia, 129-106. Baylor broke his own Olympia scoring mark of 55 points set two years ago. He holds the one-game NBA scoring record of 71 points set earlier this season.

The Pistons have lost nine of 12 games played against Los Angeles this season, a big item in the battle for second place.

In other games Thursday night the Royals downed the St. Louis Hawks 133-107 at Cincinnati, while in a doubleheader at Syracuse th in a doubleheader at Syracuse the Philadelphia Warriors defeated the Boston Celtics 121-111 and the Nationals beat the New York Knickerbockers 132-120.

Lawrence Tech leads small college play

By THE ASSOCIATED PRESS

For the first time since Dec. 19, 1959, there's a new team scoring leader in small college basketball —Lawrence Tech.

Due largely to the efforts of John Bradley, the national individual scoring leader, Lawrence Tech has a 95.2 points a game average for 21 games, finally ousting Mississippi College, the perennial leader. Mississippi College, on top since early in the 1959-60 season, dropped to second at 94.8.

NCAA Service Bureau statistics, released today and including games of Feb. 11, show five others above St. Bonaventure's top major college figure of 91.2. They are Troy State and Howard of Alabama, Texas Southern, Los Angeles State and Pikeville (Ky).

Defensively Wittenberg, allowing 46 points per game, and the University of Chicago, 48.3, are the top teams.

Bradley, the individual scoring leader for five weeks, has a 32.6 point average.

Seattle fight up in air

SEATTLE (AP) — Status of the proposed Pete Rademacher-Roy Harris fight here March 3 was indefinite Friday.

Tommy Moyer, Portland promoter who was going to stage the fight, has resigned as a promoter here and the bout has not been officially scheduled, State Athletic Commissioner Wilbert Lewis said.

No reason was given for Moyer's action. Rademacher had announced the March 3 date, saying he had reached an agreement with the Texan.

Oregon honors Olympic gold medal winner

PORTLAND (AP) — Otis Davis who won two gold medals for the United States at the 1960 Olympics, Thursday night was named Oregon Athlete of the year.

The award was presented at the annual Hayward Banquet, sponsored by the Oregon Sportswriters and Sportscasters Association.

Davis, a Californian who never tried track until he was at the University of Oregon in 1958, was selected from a field of 12 athletes.

"I'll always be proud that I started my track career in Oregon. I never dreamed I'd even be a guest here. So you know how much this means to me," said Davis, who went to Oregon on a basketball scholarship. There he tried track and went on to win the 400meter race and run the anchor lap for the winning mile relay team at the Olympics.

Ted Ogdahl, Willamette football coach, was named man of the year. The Bertz award went to Peter Welch, president of Golf Enterprises, Inc., Portland, and the Truitt award went to Ralph L. Myers Jr., Eugene, who headed a youth program in baseball.

A merit award went to Dr. Ralph P. Christenson of Eugene for his work with the Emerald Empire Athletic Association and its track athletes.

Canadiens in another win

By THE ASSOCIATED PRESS

The Montreal Canadiens are back within shooting distance of the National Hockey League lead.

The Canadians gained a big 9-1 victory over their favorite victims, the Boston Bruins, Thursday night. It put them just two points behind the pace-setting Toronto Maple Leafs.

It was the biggest score run up in the NHL since the habitants beat the New York Rangers 9-7 Nov. 10.

GOT A SMALL CAR?
GET A BIG SAVING!
WITH STATE FARM INSURANCE
State Farm offers a 10% discount on car insurance for *most* compact cars. And this 10% discount applies to collision, comprehensive, and liability coverages. Eligible small cars include all Comets, Corvairs, Falcons; most Larks, Ramblers, Valiants, and many imports. Small car owners get this 10% saving in addition to the rock-bottom rates and top-notch service that have made State Farm the world's largest car insurer. Call your nearby State Farm "Family Insurance Man" today.
CHESTER CAPPS
707 E. 1st GL 7-6456
STATE FARM
MUTUAL AUTOMOBILE INSURANCE COMPANY
Home Office: Bloomington, Illinois

Turn "COBWEBS" to CASH with a WANT AD

GL 2-2345 GL 2-2345 GL 2-2345 GL 2-2345

CLASSIFIED AD RATES AND INFORMATION

Days	Per Line Per Day
1	50c
2	32c
3	26c
4	21c
5	17c
6-11	15c
12-19	14c
Monthly	10c

Cards of thanks and memorials—25c per line per day. Two lines or $1.00 minimum charge for any ad. Add 20c per ad when not paid on first day of publication. Ads accepted by telephone from Clallam and Jefferson Counties. 50c service charge for blind ads.

Attention

If your ad appears incorrectly, notify us immediately. We accept the responsibility for one incorrect insertion only. We reserve the right to revise or reject any advertisement.

Classified deadline is 4:30 the day previous to publication. Saturday closing time 12 noon.

For Classified Dial GL 2-2345

Professional Service Directory

AUTO RENTALS
Autos, truck and trailers. Save half. Larry Winters Storage Garage, 107 E. Front. GL 7-3585.

AUTO SERVICE
Front end aligning and wheel balancing. Green Brothers Signal Service.

BABY FURNITURE
Babee-Tenda Safety Chair, Crib and Playpen, Stroller-Walker. All designed for your baby's safety. R. H. Van Ness, Distributor, Rte. 2, Box 308, Port Angeles. GL 2-2777.

BICYCLES
Buy American. Buy Schwinn Bikes. Sales Service, Accessories. Al's Cycle Shop. GL 7-6383.

BULLDOZING
Excavating, earth moving, land clearing. Free estimates. GL 7-8746. Carl Konopaski.

CASH LOANS
$20 to $2,500 for emergency or other legitimate needs. See Cascade Industrial Loan Co., 112 N. Laurel. GL 7-8569.

CHIMNEY CLEANING
Furnaces, Heaters, Boilers. Roy Brownlee, GL 7-3232.

DIESEL SERVICE
Power Service. Authorized Cummins Diesel Sales and Service, 1st and Francis.

ELECTRICAL WORK
Olympic Electric Co. for your electrical supplies, repairs and engineering. GL 7-5508 days, GL 7-4519 nights.

EXCAVATING
For excavating basements, sewers, waterlines, crane, shovel, back hoe, dragline, clam and pipedriving, cranelifts up to 25 ton. Bulldozing, grading, call Ed Sollender, GL 7-8208 after 6 p.m. Bonded. Job will be done right.

GRAVEL
Gravel and crushed drain rock. Call Goodman. GL 7-4630.

HAULING
Contractor and logging equipment. Local, statewide. Reliable service. GL 7-3036.

LAWN MOWER SHARPENING
Motor tune-up and overhaul. Pick up and delivery. Al's Cycle Shop. GL 7-6383.

LOCKSMITHING
We open anything from a walnut to ? . Keys made while you wait. Woodies, 315 E. 1st. GL 7-3488.

OFFICE MACHINES
Adding machines, Calculators and Typewriters Sales and Service. Olympic Stationers. GL 7-6111.

PAINTING
Complete decorating service, interior and exterior, by master painters. Phil Rife and Les Short. Phone Nailor Lumber Company. GL 7-3301.

PLUMBING
Caven Plumbing and Heating, 116 West 8th Street. GL 7-7843. Plumbing, heating and service.

SAW FILING
Hand, band and circular saws. Power saw chains filed. Steel tapes repaired. Lawn mowers sharpened. Precision equipment used. Acme Saw Shop, 228 E. 8th. GL 7-3715.

SEPTIC TANK SERVICE
Pumping — Concrete tank sales, FHA sanitation approved. GL 7-4242.

VACUUM CLEANERS
Hoover sales and service. All models, all parts. Angeles Furniture Co. GL 7-3171.

ELECTROLUX Vacuum; Sales and Repairs. 212 West 8th GL 7-4860.

WELL DRILLING
Have water problems? Local driller, E. VanAusdle. GL 2-2737.

100 Real Estate For Sale

100 acres logged off land. Will make tree farm. GL 7-8164.

Modern 3 bedroom, $13,000—Will take trailer house or good car as part down payment. Will carry own contract. Location: ORS Addition, Tyee. Dallas Gourley, Beaver, Wash.

35 Acres. Good view property. Building site cleared. Well and electricity in. GL 2-2534.

5 bedrooms, 2 baths, nearly finished; sell or trade for country home West. GL 7-5113. 905 W. 11th.

100 Real Estate For Sale — 100 Real Estate For Sale

WATERFRONT VIEW: 3 bedroom home, two baths, basement, double garage. $13,500.

LOVELY VIEW HOME — Large living room, two bedrooms, nicely finished daylight basement of two more bedrooms; two fireplaces, double plumbing and carport. SEE BEFORE YOU BUILD or BUY. $21,500.

NEAR NEW JR. HIGH SCHOOL — Newer 3 bedroom home, fireplace, part basement, furnace, garage, 2 lots . . . $13,750.

LINCOLN HEIGHTS — 4 bedroom home, 2 lots, compare before you buy . . . $11,500.

NEAR GOLF CLUB: Two bedroom home, plus family room with fireplace; two baths, two lots. $8,500. Terms.

MOTELS, APARTMENTS — BUSINESSES — FARMS FOR SALE.

Aldwell and Wenner Co.

OFFICE, GL 7-3388. 105½ NORTH LAUREL
LES NEGSTAD. GL 2-2303 BILL WENNER. GL 7-3562

VAN BROCKLIN and BROWN

126 West 1st. GL 7-5641

SMALL FARM — Just 10 minutes from city center, good 3 bedroom furnace-heated home, a very desirable place for a family that may want to have a horse. $11,250.00 should move it quickly.

A COZY, COMFORTABLE FAMILY HOME—3 good bedrooms and one partly finished for future, expertly planned kitchen where meal preparation will be a pleasure, a lot of other features to suit both husband, wife and the children. $13,500.00 cash or easy FHA terms.

A MONEY MAKER FOR A HANDY MAN—This older run-down home has 3 bedrooms, a large living room and 2 lots, an estate and should sell quickly at $4,250.00.

DIAL GL 7-5641
Evenings GL 7-8158 or 7-6792

Arnold Levy Realtor

125 E. 8th. Office GL 7-3303

WEST SIDE 3 on 1. Fireplace, basement, furnace. Only $12,500.

ACREAGE 1 acre, 3 bedroom house, hardwood floors, excellent condition. $6,350.

EXCLUSIVE
Hospital District: Modern two bedrooms. $9,950.

EXCLUSIVE
Newer three bedrooms on one; fireplace garage. $13,000

Three room and bath and utility; enclosed full lot. Jefferson School area. $4,850.

West 8th Street. Old time home; liveable. completely furnished. For a quick sale, $3,500. $1,000 cash and $35 per month.

RESIDENCE PHONES
W. SAMUELSON, GL 7-5789
ASTRID FREDRICKSEN GL 7-6321
ARNOLD LEVY, GL 7-7945
E. N. FITZGERALD GL 7-7344

$4,000 1st contract on Port Angeles small 3 bedroom home, 6%. $55 month. Discount. Write Box 225 c/o Evening News.

About 4½ Acres on Monroe Road. Part of Blk. 9—all of Blk. 10, Tipton Addn. GL 7-7815 after 4:30 p.m.

3 bedroom furnished house. 416 E. 9th. GL 7-7019.

Sound Realty

1032 E. 1st GL 7 8523

West Side—Close to school, 2 bedroom house on paved street . . . $6,750.

Lower Cherry Hill —2 bedroom home with electric heat, all assessments paid . . . $6,400.

13 acres on beautiful Morse Creek with highway frontage . . . $2,500.

Lovely Marine View, newer 3 bedrooms on the bluff East. Nicely landscaped. $17,500.

C. W. Alexander GL 7-6581
Evenings Call
Paul Patterson GL 7-3914
McCoy Smith Sequim MU 3-5508.

Tyler Realty

TWO FOR THE PRICE OF ONE: Two two-bedroom homes; live in one—rent the other; also extra lot; two houses now rent for $100 per month. Total price $10,000.

EAST SIDE: Four bedrooms, good sized living room, separate dining area; utility room, carport. $12,500—$400 down.

Refinance and Save Money Available.

110 W. First GL 7-4455

EVENINGS CALL:
Gladys Wallgren.. GL 7-6038
Norman Leonard. GL 7-7505

J. LYLE BEAM INC.

109½ North Laurel GL 7-7422

LAKE CRESCENT—327 feet waterfront — dwelling — store room — double garage — 11 cabins — See us for details.

WEST 5TH STREET — Good 2 bedroom home — partly furnished — 65 foot lot — marine and mountain view — price only $5,850.00 — some terms.

WEST 8TH STREET — 2 bedroom home — fireplace — utility — double garage — one lot — full price — $7,060.00.

J. LYLE BEAM INC.

Office — Dial GL 7-7422
Eve. — Dial GL 7-3749

Or trade: Equity in 2 bedroom house in Port Angeles. Sequim MU 3-4507.

L. O. MADISON, REALTOR

WHY RENT?

LARGE FAMILY? NEED MORE ROOM? YOUR CHOICE:

CLOSE TO TOWN, with lovely view of water. Older house with three bedrooms on main floor and four upstairs; double plumbing. Full price, $7,950. $500 down, payments $50 per month on contract.

UPPER CHERRY HILL on two nice lots. Charming older home, all large rooms, living room, dining room, den, two fireplaces, lovely remodeled kitchen, five bedrooms, bath and a half, hot water heat. Fully furnished. Call us for details.

PINE HILL: Older five bedroom house with one bedroom apartment. Two and a half lots. Priced at only $6,000 with $500 down payment and $55 per month.

821 E. First St GL 7-8593

Ed Ryan GL 7-4860
Gene Dansereau GL 7-6740
Ioan Estes GL 7-5458

Will sacrifice one bedroom house and lot; fruit trees and garden space, one block from super markets and churches. 116 W. 6th. $3,500. GL 7-6188 after 5 p.m.

Buzard-Tozier Realty

THIS COZY ONE BEDROOM home would be ideal for a retired couple. The rooms are large, it has a nice bath and kitchen, dining room and utility. Modern automatic electric heat; insulation keeps electric bill under $10 a month. Full price only $4,250!

LOVELY COUNTRY HOME on 12 acres, mostly cleared, just 5 minutes from town. Three bedrooms, big living room with fireplace, dream kitchen and bath; mud room with toilet and basin. Fenced pasture, barn and tool shop. $24,500—Will consider trade.

Buzard - Tozier Realty
124 West First GL 7-9011

John Selby 7-6725
W. L. Buzard 7-7276
Merle Fryer 7-6355
Lizette Van Brocklin 7-6762

H. J. Carroll Agencies

103 West Front. GL 7-4600

Move in with not much left to finish; 5 bedroom home, living room with fireplace, family size dining room, 2 baths, full basement with fireplace. All this on 2 view lots and priced to go.

Our 18 karat value. 3 bedroom colonial home, on 2 lots south of town. FHA and $500 down.

EVENINGS CALL:
Don Redick ... GL 7-3582
John Hager ... GL 7-3453
Opal McLaughlin GL 7-3175
Esther Mennie .. GL 7-3909
Ethel Clark .... Sequim MU 3-5673

Real Estate For Sale

Or Trade: Income property for anything. GL 2 2404.

Sunrise Heights, good condition, 2 bedrooms up, 1 down. Basement with Winkler furnace. GL 7-7617 evenings.

Or Rent; 15 acres with 3 bedroom home, barn. $50 per mo. GL 7-6086 or MU 3-4528 Sequim.

SEATTLE
Kennels near Seattle, 8 boxes and 10 runs, 1.6 acres and a 4 room liveable shack. $4,800. Trade for Port Angeles. Write Box 175 c/o Evening News.

1 bedroom, Gales Addition. $3,250. GL 7-7338.

101 Houses For Rent

2 bedroom unfurnished house. 919 South Albert. GL 7 3154; also 1 bedroom, Gales Addition.

3 bedroom unfurnished house. 303 E. Front. GL 7-7524.

2 bedroom unfurnished home, range and refrig. 917 East Front. GL 7-6262 after 7:30 p.m.

Unfurnished one bedroom, stoves; wired for dryer 239 W. 7th.

Three bedroom unfurnished house. GL 7-3024.

Furnished house, country, adults, $25. GL 7-3980.

1 Bedroom duplex; ground floor, redecorated. Adults. 718 E. Front. GL 7-7226

2 bedroom, partly furnished house. 301 East 2nd.

Partly furnished 3 room house. GL 7 5351.

Or Sale: 1 bedroom unfurnished house. Inquire Fairview Grocery.

Modern 2 bedroom home, wall furnace, double garage, available March 1. 1403 So. Cedar. MU 3-5657 Sequim.

Nice beach home, furnished; 2 bedroom—fireplace, electric heat. $65. Sequim MU 3-5766.

Two bedroom house. Inquire at Mt Pleasant Grocery.

2 bedroom partly furnished. Adults, no pets. 507 East 2nd.

Modern 2 bedroom duplex, electric heat, stove and refrigerator. $55 per month. GL 2-2258 evenings only.

Small clean 2 bedroom house, electric and oil stove, adults preferred. GL 7-7192.

Modern furnished house GL 7-5345

1 Bedroom partly furnished. 526 E. 8th. GL 7-3556.

2 Bedroom house, 224 West 8th; 1 bedroom house, 1316 W. 5th; Stoves.

2 bedroom house with stoves; close-in. References required. GL 7-3195.

102 Apartments For Rent

1 bedroom furnished apt.; marine view. 304 E. Front. GL 7-7524.

Furnished apt. for single person. 413 E. 6th. GL 7-8465.

Two room furnished apt. GL 7-4763.

Kent apartments under new management. From $30 to $48. Big units, separate baths, furnished, utilities included. 334 W. 3rd.

3 room furnished apt., $45 and a 2 room furnished, $35; utilities incl. Children welcome. GL 7-9693.

2 bedroom, furnished, $57. 1308 East Front, Apt. 20

1 bedroom furnished, $65 incl. everything. 1308 E. Front, Apt. 20.

2 bedroom furnished or unfurnished heated apartment. 210 N. Eunice.

One bedroom furnished apt.; ground floor. 807 East 1st.

Furnished, low rates; utilities paid. 812 E. 1st. GL 7-4545.

1 and 2 bedroom apartment, furnished; clean and large. Liberty Courts, GL 7-8069.

Quality plus. First floor. Ideal for couple. Reasonable. GL 7-9117

One and two bedroom first class apts.; everything furnished GL 7-6196

Two 3 room furn. apts, three—2 room furnished apts. Inquire 114 East 3rd. GL 7-4354.

Furnished apts and cottages with kitchens 1305 East 1st. GL 7-5241

103 Cabins For Rent

Newly redecorated cabins, reasonable rates. City Center Motel under new management. GL 7-6451.

104 Rooms For Rent

Light Housekeeping Rooms. GL 7-7405

OUTLOOK INN Newly decorated, electric heat, TV, coffee lounge. Weekly or monthly rates 138 West 2nd GL 7 3655

107 Wanted To Rent

3 or 4 bedroom unfurnished home. GL 7-8513. Ask for Mr. Rogers.

108 For Rent

Frozen Food Lockers Pacific Refrigeration 1st and Albert

125 For Sale

USED FURNITURE — ROTOTILLERS — OUTBOARD MOTORS—TELEVISION—RECORD PLAYERS — APPLIANCES —TRAILER PARTS and ACCESSORIES. Olympic Auto and Trailer, 1st and Francis.

Almost new 6:50x16 tire and tube —and set of chains; almost half price; one 45 plate 6 volt 2E battery. 1107 E. 3rd.

Grain-fed beef, half or whole. GL 7-9522.

Sun visor for 1947 Ford. You name the price. 915 W. 13th after 6 p.m.

Baled hay. John Winters, Deer Park Road. GL 7-4015

Old glass, china and furniture. GL 2 2737.

Beach cabin, 8x14; furnished, movable. GL 7-9894.

Used slender lounge for slenderizing and just plain relaxing those muscles; looks and works just as if new. GL 7-7262.

New 24 Volume Set of Britannica Encyclopedias. GL 7-9498 or 7-7766.

Slab Wood: $18 2-cord load. Robert Bates, Chimacum. Port Townsend 701J2.

125 For Sale — 125 For Sale

6 inch table saw and stand; tilting arbor. GL 7-6721.

Late TD9 - Blade, drum, canopy, wide track, heavy duty. Consider trade. Valois, GL 2-2566 after 6 p.m. and week-ends.

Small kitchen range, burns oil, with coils. GL 7-6234 after 5 p.m.

Firewood—Fir, alder, maple, any length. GL 7-4373.

1957 Ford Tractor with Fork Lift. Write Route 1, Box 149, Port Angeles, Washington. Bill Rand.

ELECTROLUX — O'Neal, 809 E. 8th. GL 7-5914 Repairs.

Signal Premium HD Motor Oil—Case price (24 1-qt. cans) $7.62. Complete line of gear oils and greases. Green Brothers Signal Service, 402 Marine Drive.

Mixed wood; any length, $16 cord. GL 7-4920

4-inch jointer; 3-knife head; 1/3 h.p. motor on steel rollaway. $55. GL 7-5916.

New Armstrong Tires, $9.95 exchange and up. Guaranteed mufflers, installed free. Havoline and R.P.M. oil, $8.50 per case—Texaco and Conoco Outboard oil. $7.60 case. Ellis Equipment Co., Sequim.

R. C. Allen Standard Typewriter with pica type. Just cleaned, oiled and checked. Good condition, $85 GL 2-2345, Evening News.

Old Newspaper bundles, 3 for 25c. Evening News Office

Used wearing apparel, coats, suits, dresses. Children's clothing. Something of everything. Open 9:30 to 5:30; closed Thursdays. Helen's Shop, 904 South "F" St. GL 7-3888.

Straw—50c per bale. Ted Hermann, Blue Mt Road.

KNAPP SHOES
190 styles. Sizes 2 through 18. AAA to EEEE. GL 7-3783.

New Borg Warner

Chain Saw Chain
Far superior to others
Also
New Lighthouse

TITAN Chain Saws

SENSATIONAL PERFORMANCE

RON BUCK SALES

713 East 1st. GL 2-9263

Used Chain Saws, $29.50 up. New Pioneer and Lombard Saws from $169.50. Howard's Equipment Center, GL 7-5862. 707 East 1st

Mufflers—Lifetime guarantee: $11.50 average price most cars Free installation. Carry away price 25% off. Green Brothers Service.

52 gal. glass lined hotwater tank 10 yr. warranty $69.95. Spred tone wall paint, all colors, $3.49 gal. Bonded brake shoes, $8.50 complete set. Shock absorbers $9.95 pr., Havoline motor oil $8.49 case. Lifetime guarantee mufflers. Nebert Bros., 1st and Liberty.

2 pr. ski boots. Sizes 5 and 7, like new; one set Fenton Headers for a 6 cyl. Plymouth or Dodge GL 7-6970.

126 Household Furnishings — 126 House Furnishings

CHECK THE WAREHOUSE

THAT'S WHERE FOLKS ARE REALLY SAVING MONEY AND FINDING GOOD SECOND HAND FURNITURE VALUES.

Modern green frieze daveno and matching club chair $89.95
Combination limed oak desk and large dining table, like new $79.95
Red contour rocker, good condition $49.95
21" blond TV with stand $69.95
Like new, large cedar chest $39.95
Set of bunk beds, with mattresses $39.95
Five drawer chest $14.77
7-piece bedroom set, bed, mattress, box spring, chest of drawers, dresser, night stand and bench $125.00
111 West Front. GL 7-7022
Two doors West of Brown's Second Hand Store

Almost new Deluxe Portable Dishwasher, $100; Maple Bedroom set, $65; Daveno, $25. 211 West 6th. GL 7-4942.

Kenmore automatic washer, good condition. $60.00. McCrorie-Thompson.

30 inch convertible automatic electric Fleet-O-Heat range, $179.95 with trade. Dawley's in Sequim. MU 3-5662.

Wringer washer. $15.00. McCrorie-Thompson.

Admiral refrigerator, 12 cu. ft. Was $279.95, now $219.95 with trade. Dawley's in Sequim. MU 3-5662.

New heavy duty upright Zero-Freez Freezer, 21½ cu. ft., $334.95; 25 cu. ft., $349.95. Pacific Refrigeration.

Siegler oil heater. $60.00. McCrorie-Thompson.

G.E. best quality quick recovery 52 gal. water heaters. Only $69.00. Pacific Refrigeration.

30" Kenmore electric range, like new, $95. McCrorie-Thompson.

New 52 gal. Electric Hot Water Heaters. $49.00. Harvey's Plumbing Shop. 8th and Lincoln.

Westinghouse automatic washer, $40.00. McCrorie-Thompson.

Upright piano; very good condition GL 7 7845 betw 6-8 p.m.

21 inch console TV, $50.00. McCrorie-Thompson.

SATURDAY SPECIALS

Hotpoint electric range $65
Montgomery Ward Refrigerator $55
Westinghouse Laundromat $35
Almost new Norge automatic Washer $89.95
Piano $65
Daveno and Chair $95
2-piece Sectional $20
Bedroom Set $49.95
Chrome Set $27.50
Admiral 21 inch TV $95
Treadle Sewing Machines .... $7.50 to $25
Elec. Sewing Machines .... $14.95 to $85

KENNY'S FURNITURE

207 E. Front GL 7-6116

Singer Zig-Zag Portable Sewing Machine; 1 yr. old. GL 7-3644.

10 cu. ft. Admiral Refrigerator; was $219.95, now $179.95 with trade-in. Dawley's in Sequim. MU 3-5662.

Sell, Trade, Buy used furniture and appliances at Poor Bill's Second Hand. GL 7-6251

129 Trailers For Sale — 129 Trailers for Sale

New 1961 Trailers

55 Ft. GREAT LAKES Deluxe Model, 10 ft. wide, 2 bedroom. Bank terms with ¼ down, we will take anything of value on trade. Was $6,995 . NOW $5,250
40 Ft. NASHUA, 8 ft. wide, 2 bedrooms with bunk beds $4,195
35 Ft. NASHUA, 8 ft. wide, 1 bedroom $3,795
Above Prices Include Delivery and Set Up

13 Ft. SHASTA. Sleeps 4 .... $945
16 Ft. SHASTA. Self-contained, butane refrigerator, and 25 gal. septic tank $1,745
25 Ft. SHASTA. Self-contained $2,545

Used Trailers

29 Ft. ANDERSON .... Only $1,595
13 Ft. BEVER. Sleeps four .... Only $595
1960 STANLEY with electric brakes .... Only $1,045

OLYMPIC AUTO and Trailer Sales

First and Francis GL 7-4942

'58 mobile home, 50x10. Sacrifice. $4,000 equity for $950, assume balance of contract. See at Elmer's Trailer Park, Highway 101 East.

128 Boats and Suppies

19½ ft. Inboard; 60 h.p. Grey Marine, $900. GL 7-4044 after 6:30 p.m.

Merc. Mark Six, $125; Johnson 10 h.p., $195; Sea King 5 h.p., $59.95; Sea King 12 h.p., $75; Evinrude Twin 25 h.p., $195. All motors guaranteed or money back. Brown's Second Hand.

17 ft. Commodore Mahogany Lapstrake; convertible top, upholstery, storage locker and remote controls. 35 Evinrude electric, generator and new battery. Heavy duty Tee-nee trailer, tilting tongue; in new condition. $1,175. GL 7-9898.

Mercury outboards. Wood and glass boats. Holsclaw trailers. Fine selection of good used motors. Ron Buck Sales. 718 East 1st. GL 2-9262.

21 ft. Bryant Commander Outboard Cabin Cruiser; twin 35 h.p. Evinrude Big Twins—'58 Model Little Dude Double axle tilting bed trailer, convertible top; side curtains, head, stove, 4 six gal. tanks, extra wheels for motors, 3 fire extinguishers, anchor and nylon line; speedometer, tachometers, compass, lights seat cushions; 2 six volt batteries, flares, horn. Boat in excellent condition Coast Guard inspected. Will sacrifice for quick sale Write Box 25 Evening News.

Or Trade: 18 ft. boat and trailer for good used car. GL 7-9356.

EVENING NEWS WANT ADS

DIAL GL 2-2345

128 Boats and Supplies

★

SEE RON at SWAIN'S

about

Boats - Motors Accessories

Largest Stock In Town

New & Used

EASY TERMS

This Week Special

15 ft. Runabout

USED: With trailer, lights, controls, and lots of extra equipment. ONLY $455.00

SWAIN'S

9 to 9

150 Wanted

25 Mercury any condition. GL 7-8768.

Buyer for: 2 bedroom home, $250 DOWN and $40 a month. Near school, bus, and store. Full price $3,000. Tyler Realty, GL 7 4455.

$50 Reward for information leading to the arrest and conviction of person or persons who damaged car parked at 12th and "C" St. GL 7 5021.

Second growth cedar stumpage. Cash. GL 7-5062 or GL 7 3463

Dinner plates and odd pieces of white Haviland. GL 7-5513.

The Salvation Army needs clothing, furniture, dishes, etc. Please call GL 7-6282 or bring to 208 East Front Street.

We buy misc. articles Brown's Second Hand

WE BUY FOR CASH
Used furniture and appliances. One piece or complete house full.
THE IMPERIAL
209 West 1st, Port Angeles Wn. GL 7-9031

Buyers of insurance of all kinds. Automobile, log truck, dwelling insurance. Union Bond Insurance Agency, Inc. GL 7-3770

151 Work Wanted

Hauling poles, piling, logs, pulp or machinery. MU 3-5324 Sequim.

Experienced tree pruner; shrubs, hedges. GL 7-9705 after 5 p.m.

IRONING GL 7-5628

Housework by the hour. GL 7-3661.

Pruning. George's Landscape Service, GL 7-4005

Foundations, basements under existing dwell. Cement work. GL 7-4377.

Septic Tanks cleaned GL 7-4242 or GL 2-2210

Tailoring, Dressmaking, Alterations; experienced seamstress GL 7-5778.

Will care for children in my home. GL 7-9357.

BULLDOZING. Immediate Low cost. GL 7-8746

Saw filing, lawnmower sharpening 511 East 8th. GL 7-4861

WILL CARE FOR CHILDREN. GL 7-4201

152 Help Wanted

NEED EXTRA MONEY? Good Rawleigh Business available near where I sell. I will help you get started. For information phone Mr. Helmar Husson at GL 7-9868, or write Rawleigh's, 305 Adeline, Oakland, Cal.

Sequim Correspondent for Port Angeles Evening News. Prefer mature man or woman with experience in writing and photography. Apply to Don Paxson. News Editor P.A. Evening News, GL 2-2345.

154 Female Help Wanted

Housewives can earn $40 weekly working one hour daily. Beauty Counselors, Inc. GL 7-8862.

Woman, nurses' aid, part-time. Inquire 605 E. 11th.

176 Lost

Norwegian Elkhound. Answers to "King." GL 7 6365.

REWARD

For information to the recovery of my Toy Boston Terrier. GL 7-3154.

177 Found

Child's wallet. Identify at Evening News Office.

179 Money To Loan

LOANS to $2500

If you need cash to pay nagging bills, taxes, car expenses, medical costs, see us for a quick, confidential loan that enables you to pay them all. Then one convenient monthly payment retires your loan with us. Hundreds use our friendly service. Let us help you.

Cascade Ind. Loan
112 North Laurel St.
(In Morse Building)

180 Mortgages and Contracts

WE LEND on your real estate equity, contract or second mortgage, $20 to $2,500 Cascade Ind. Loan, 112 N. Laurel St. in Morse Bldg.

206 Autos For Sale — 206 Autos For Sale

Used Cars & Trucks

1960 CHEVROLET Four Door Station Wagon with radio, heater, and automatic $2,495
1960 CHEVROLET IMPALA Sport Coupe with radio, heater and automatic $2,495
1960 TRIUMPH 4 Door Sedan $1,245
1958 CHRYSLER New Yorker Deluxe with radio, heater, push-button transmission, electric windows and air conditioner $1,895
1957 BUICK HARDTOP with radio, heater, and automatic $1,295
1957 FORD V-8 Country Sedan with radio, heater, and automatic $1,095
1956 CHEVROLET 4 door, 6 cylinder with radio, heater and automatic $795
1956 NASH RAMBLER Station Wagon with radio, heater, and automatic $795
1955 PLYMOUTH 4 Door V-8, standard transmission, overdrive, radio, and heater $595
1954 FORD 2 Door V-8, automatic $295
1953 PLYMOUTH Station Wagon, new motor $425

TRUCKS TRUCKS TRUCKS
1958 FORD V-8 ½ Ton Pickup, long box $1,095
1957 CHEVROLET 6500 Series, 3 speed brownie and 5th over, V-8 .... $1,995
1956 FORD F-500 V-8 2 Ton cab and chassis with new motor $1,095
1955 GMC 450 Series Log Truck and Trailer $1,795
1955 CHEVROLET ¾ Ton Cab and Chassis with 4 speed $750
1953 DODGE ½ Ton Pickup with 110 alternator $295
1950 FORD ½ Ton Pickup $295

OLYMPIC AUTO and Trailer Sales

First and Francis. GL 7-4942

Robertson & Gray Motors

THE BOSSES WIVES' CARS
1960 PONTIAC VENTURA HARDTOP. Fully equipped. 4,600 miles. New car guarantee $3,195
1960 BUICK LaSabre 4 door HARDTOP, fully equipped and low mileage $3,150

1959 VOLVO 2 door. Like new condition $1,745
1960 DESOTO 4 Door Sedan with automatic, radio, heater, power steering, power brakes, low mileage $2,675
1957 FORD CONVERTIBLE. Fully equipped with all power assists $1,395
1955 CADILLAC 62 HARDTOP, one owner. Clean as a pin $1,495

MANY MORE TO CHOOSE FROM
as low as $95.
SEVEN TRUCKS TO CHOOSE FROM

220 West First. GL 7-4901
Evenings Call
Ralph Reed .... GL 7-9072 Ernie Gray .... GL 7-8416

SEE THESE SPECIALS TODAY

All Cars Good Reliable Transportation

1959 CHEVROLET ---------- $1,895
Four Door Station Wagon
1958 CHEVROLET ---------- $1,795
Impala Sport Coupe

TODAY'S SPECIAL
1956 BUICK ---------- $ 395
Four Door Hardtop

1954 CHEVROLET ---------- $ 495
Four Door Sedan
1953 DESOTO ---------- $ 265
Firedome 8, Four door
1953 STUDEBAKER ---------- $ 345
Four door Sedan
1953 PONTIAC ---------- $ 195
Four door Sedan
1951 CHEVROLET ---------- $69
Four door. As is.
1950 DODGE ---------- $95
Four door Sedan
1949 FORD PICKUP ---------- $245
A one half ton.

Bob Bolter Chevrolet

1st and Peabody. GL 7-4444

RUDDELL'S Week-End SPECIAL

1959 FORD

GALAXIE HARDTOP. Beautiful 2 tone ebony black with Starburst gold and matching interior, Ford-O-Matic, Deluxe radio, and large heater.

SPECIAL $1,895

1st & Washington. GL 7-4439

RUDDELL'S

Transportation SPECIAL

'53 Plymouth

CRANBROOK SEDAN with radio, heater, and in excellent mechanical condition.

SPECIAL $195

1st & Washington. GL 7-4439

Or Trade: 1958 Plymouth 4 door for pickup or panel. A-1 condition. GL 7-9632.

1948 Studebaker, good condition. GL 7-3527 after 5 p.m.

2 wheel trailer and 1939 ½ ton I.H.C. pickup. GL 7-3083.

1960 Plymouth 2-Door Station Wagon V-8, Torq-flite, power steering, radio, $1,995. GL 7-4223.

181 Business Opportunities

TIME OIL COMPANY
Has for lease a combination Service Station and Grocery Store with living quarters on Highway 101. Write Mr. Watson, P.O. Box 1494, Tacoma, Wash.

DEALER WANTED
Snap-On Tools Corp. has Dealer Franchise available. Sell over 5,000 tools and equipment items to garages, stations and mechanics. Capital required. Are you looking for security, with no lay-offs? Then write, or call, Snap-On Tools, 4503 8th Ave. N.W. Seattle 7, Wash.

131 Pets For Sale

Purebred male Samoyed dog. 1½ year old; children's pet. Sequim MU 3-5705.

110 Equipment For Rent

Rug cleaning, floor polishers, sanders, sprayers, large and small, wall paper steamer Johnson and Bork.

Typewriters and adding machine rentals. Olympic Stationers.

1938 Ford Pickup with wood canopy. $100. GL 7-9137.

Legal Publication

No. 1661A

SALE OF TIMBER MAKAH INDIAN RESERVATION

Sealed bids, in duplicate, will be received by the Superintendent, Western Washington Indian Agency, Everett, Washington, at 1:00 p.m., Pacific Standard Time, March 7, 1961, for the purchase of timber on a tract within the Makah Indian Reservation designated as the Makah Peaks Logging Unit, and consisting of four blocks of virgin timber located in Sections 33 and 34, Township 33 North, Range 15 West, and in Sections 2, 3, 4, 5, 9, 10 and 11, Township 32 North, Range 15 West, Willamette Meridian, Washington, containing approximately 1,267 acres. This unit contains an estimated volume of timber to be cut of 27,010,000 board feet of western hemlock, 6,430,000 board feet of Pacific silver fir; 7,770,000 board feet of western redcedar; and 800,000 board feet of Sitka spruce, which estimates are not guaranteed. Each bidder must state the price per thousand feet, B.M., Scribner Decimal C Log Scale that will be paid for timber cut and no bid will be considered for less than $7.00 per M feet, B.M. for western hemlock; $8.70 per M feet, B.M. for Pacific silver fir; $7.25 per M feet, B.M. for western redcedar; and $6.40 per M feet, B.M. for Sitka spruce and other species. A deposit in the form of either a certified check, cashier's check, bank draft or postal money order, drawn payable to the Bureau of Indian Affairs, or in cash, in the amount of Twelve Thousand Five Hundred Dollars ($12,500.00) must accompany each bid. Persons bidding for or on behalf of companies, corporations or partnerships must submit conclusive evidence, in writing with their bid, of their authority to do so. The deposit of the apparent high bidder and of others who wish to have their bids considered for acceptance, will be retained pending acceptance or rejection of the bids by the Commissioner of Indian Affairs. All other deposits will be returned following the opening and posting of bids. The deposit of the successful bidder will be applied as part of the purchase price against the timber cut on this unit only, or retained as liquidated damages if the bidder fails to execute the contract and furnish a satisfactory bond in the amount of Twenty-Five Thousand Dollars ($25,000.00) within thirty (30) days from acceptance of his bid. The contract will specify that all designated timber shall be cut, paid for, and removed from the unit on or before December 31, 1963, and will also specify that logs cut under the contract shall be scaled in accordance with Puget Sound Log Scaling and Grading Rules. Scaling will be performed by Indian Bureau scalers unless arrangements mutually satisfactory to both parties to the contract can be made for scaling by the Puget Sound Scaling and Grading Bureau. In the event of

Legal Publications

scaling by the Puget Sound Bureau, the cost of scaling will be borne by the purchaser. The contract will also provide that by mutual agreement between the purchaser and the seller, and with the approval of the Approving Officer, the logs produced under this contract may be measured by weight in lieu of Scribner Decimal C Log Scale upon establishment of acceptable procedures for conversion of weight to board measure. The purchaser may elect to construct log boom facilities at Neah Bay on a site to be provided by the Makah Tribe, such log boom to be constructed in accordance with the plans and specifications which are on file with the Bureau of Indian Affairs. In such case, the purchaser will be required to construct and/or improve approximately 750 feet of access road over a designated route to reach the dump site. Each bidder must state in his proposal that he will or will not construct the log boom facility. In the event that he elects to construct the log boom facility, he will be credited an amount of $2.00 per M feet, B.M., against the timber removed under this contract, up to the total cost of construction of such facility, including the cost of 750 feet of access road to the boom site, but in no event will the credit against such costs exceed $80,000.00. The purchaser will provide a certified statement of the cost of such construction prepared by a Certified Public Accountant. The contract will also provide that rock and ballast material required for road construction and maintenance and for construction of a booming facility, if constructed, will be made available by the seller without charge to the purchaser, the location of quarry sites and borrow pits to be acceptable to the seller. The contract will provide further that at least three (3) million board feet of timber must be cut and paid for by December 31, 1961, and not less than twenty-three (23) million feet before December 31, 1962. It will also specify that Section corners and Reservation boundary lines shall be left clearly marked at the completion of the contract. The contract will further provide for all improvements made, such as roads, log booming facilities, etc., to become the property of the seller when the contract expires. The purchaser may use Indian Bureau roads and the private logging road of Crown Zellerbach Corporation. Use of approximately 1½ miles of the private road will be necessary to remove the timber from one portion of the sale area. Timber from the major portion of the sale area will have to be transported over an existing Indian Bureau road to a point of intersection with the private logging road approximately five (5) miles from Neah Bay. From this point of intersection to Neah Bay, the purchaser may use either the Bureau or the private road. Use of the private road will be subject to conditions

Legal Publications

stipulated by Crown Zellerbach Corporation in an agreement on file with the Bureau of Indian Affairs. Bid forms for submission of bids and full information concerning the timber, the conditions of sale, and the submission of bids should be obtained from the Superintendent, Western Washington Indian Agency, 1620 Hewitt Avenue, Everett, Washington; or his representatives at Neah Bay Sub Agency, Neah Bay, Washington, and Hoquiam Sub-Agency, Room 206, Post Office Building, Hoquiam, Washington; from the Area Director, Bureau of Indian Affairs, Portland Area Office, P.O. Box 4097, Portland 8, Oregon; or the Commissioner of Indian Affairs, Washington 25, D.C. Dated this 22nd day of December, 1960, at Washington, D.C., Glenn L. Emmons, Commissioner.

Pub.: Jan. 6, 13, 20, 27, Feb. 3, 10, 17, 24, 1961.

No. 12761A

NOTICE OF COLLECTION OF CLINE IRRIGATION DISTRICT ASSESSMENTS FOR THE YEAR, 1961

Public notice is hereby given that the CLINE IRRIGATION DISTRICT Assessment roll for the year 1961 has been turned over to the Treasurer of Clallam County, Washington, for collection thereof, and that said assessments will become due and payable on and after the fifteenth day of February, 1961, at the office of the County Treasurer at the Court House in Port Angeles, Washington.

One-half of all assessments on said roll shall become delinquent on the first day of June following the filing of the roll unless said one-half is paid on or before the thirty-first day of May of said year, and the remaining one-half shall become delinquent on the first day of December following, unless said one-half is paid on or before the thirtieth day of November. All delinquent assessments shall bear interest at the rate of ten per cent per annum from date of delinquency until paid.

Witness my hand this 25th day of January, 1961.

ROBERT J. CLARK,
Treasurer Clallam County,
Washington.

Pub.: Jan. 27, Feb. 3, 10, 17, 1961

No. 12761

NOTICE OF COLLECTION OF AGNEW IRRIGATION DISTRICT ASSESSMENTS FOR THE YEAR 1961

Public notice is hereby given that the Agnew Irrigation District Assessment Roll for the year 1961 has been turned over to the Treasurer of Clallam County, Washington for collection thereof, and that said assessments will become due and payable on and after the fifteenth day of February, 1961, at the office of the County Treasurer at the Court House in Port Angeles, Washington.

One-half of all assessments on

Legal Publications

said roll shall become delinquent on the first day of June following the filing of the roll unless said one-half is paid on or before the thirty-first day of May of said year, and the remaining one-half shall become delinquent on the first day of December following, unless said one-half is paid on or before the thirtieth day of November. All delinquent assessments shall bear interest at the rate of ten per cent per annum from the date of delinquency until paid.

Witness my hand this 25th day of January, 1961.

ROBERT J. CLARK,
Treasurer Clallam County,
Washington.

Pub.: Jan. 27, Feb. 3, 10, 17, 1961

No. 12761B

NOTICE OF COLLECTION OF DUNGENESS IRRIGATION DISTRICT ASSESSMENTS FOR THE YEAR 1961

Public notice is hereby given that the DUNGENESS IRRIGATION DISTRICT Assessment roll for the year 1961, has been turned over to the Treasurer of Clallam County, Washington, for collection thereof, and that said assessments will become due and payable on and after the fifteenth day of February, 1961, at the office of County Treasurer, at the Court House in Port Angeles, Washington.

One-half of all assessments on said roll shall become delinquent on the first day of June following the filing of the roll unless said one-half is paid on or before the thirty-first day of May of said year, and the remaining one-half shall become delinquent on the first day of December following, unless said one-half is paid on or before the thirtieth day of November. All delinquent assessments shall bear interest at the rate of ten per cent per annum from date of delinquency until paid.

Witness my hand this 25th day of January, 1961.

ROBERT J. CLARK,
Treasurer Clallam County,
Washington.

Pub.: Jan. 27, Feb. 3, 10, 17, 1961

No. 12761C

NOTICE OF COLLECTION OF HIGHLAND IRRIGATION DISTRICT ASSESSMENTS FOR THE YEAR 1961

Public notice is hereby given that the HIGHLAND IRRIGATION DISTRICT Assessment roll for the year 1961 has been turned over to the Treasurer of Clallam County, Washington for collection thereof, and that said assessments will become due and payable on and after the fifteenth day of February 1961, at the office of the County Treasurer at the Court House in Port Angeles, Washington.

One half of all assessments on said roll shall become delinquent on the first day of June following the filing of the roll unless said one-half is paid on or before the thirty first day of May of said year, and the remaining one-half

Legal Publications

shall become delinquent on the first day of December following, unless said one-half is paid on or before the thirtieth day of November. All delinquent assessments shall bear interest at the rate of ten per cent per annum from the date of delinquency until paid.

Witness my hand this 25th day of January, 1961.

ROBERT J. CLARK,
Treasurer Clallam County,
Washington.

Pub.: Jan. 27, Feb.3, 10, 17, 1961

No. 5214

NOTICE OF HEARING FINAL REPORT AND PETITION FOR DISTRIBUTION

In the Superior Court of the State of Washington for Clallam County.

In the Matter of the Estate of **LAURA S. FLETCHER**, Deceased.

NOTICE IS HEREBY GIVEN that PAUL FLETCHER, Administrator of the above entitled estate, has filed in the office of the Clerk of said Court his Final Report and Petition for Distribution, asking the Court to settle said report, distribute the property to the persons thereto entitled and to discharge said administrator, and that said report and petition will be heard on the 28th day of February, 1961, at 9:30 a.m., at the court room of the Probate Department of said Court, at which time and place any person interested in said estate may appear and file objections thereto and contest the same.

DATED this 2nd day of February, 1961.

CLYDE E. SHORE,
Clerk of the Superior Court
By Norma M. Sorensen,
Deputy.

NATHAN G. RICHARDSON
Attorney for Estate
Port Angeles Savings & Loan Bldg.
Port Angeles, Washington

Pub.: Feb. 3, 10, 17, 1961.

Castro's troops, rebels battling

HAVANA (AP) — All-out battle against rebel forces in the Escambray Mountains reportedly is giving Fidel Castro's militiamen heavy casualties and indecisive results.

Eleven militiamen were slain in a clash near the Las Villas Province town of Trinidad, and 300 militia wounded jammed a hospital elsewhere in south central Cuba, one source said Thursday.

The informant reported some 50,000 militiamen, well armed but inexperienced, and 4,000 national policemen are trying to clean out 1,000 rebels.

Sylvia Porter's—

Your money's worth

TIDAL WAVE OF BANK MERGERS

By SYLVIA PORTER

A tidal wave of bank mergers is sweeping over our land.

We are witnessing a spectacular upsurge in branch banking as a result of New York State's 1960 law easing the rules on establishment of bank branches and expansion of bank holding companies. We are into an era in which the giant banks are not only taking over smaller ones but also are consolidating with each other to create multi-billion dollar institutions. We are into a cycle in which the big city banks are moving into the suburbs not by forming new one but by merging with established banks or joining them via the device of a holding company.

THERE'S NO DOUBT that Washington is disturbed about the trend, as are plenty of bankers, too. Representative Emanuel Celler, the Brooklyn Democrat who heads the House Judiciary Committee, already has indicated his violent disapproval. Representative Wright Patman, the Texas Democrat who has been an outspoken foe of bigness in just about every sphere, has ordered the House Committee on Small Business to study how bank mergers cut the amount of credit that small businessmen can get.

Crucial will be the position taken by the Justice Dept. under Attorney General Robert Kennedy, for the new Federal Bank Merger law demands that the Justice Dept. and all agencies involved in regulating banks must together weigh how bank mergers affect competition. As the financial publication, "The Journal of Commerce," puts it, Kennedy "will have to give some thought as to whether to oppose a tide or merely set high-water marks beyond which the tide cannot go . . ."

WHAT'S HAPPENING in the banking world is really sensational.

In New York the banking community is in an uproar as Manhattan's giants move into the lush suburbs and set up organizations which will stretch across the state. The $3.6 billion Morgan Guaranty is planning to join with six banks in upstate New York to create a holding company which will blanket the state and be the largest bank holding company in the country. Manhattan's $3.5 billion Manufacturers Trust and $1.9 billion Hanover Bank have announced plans to marry. The $7.8 billion First National City is planning to acquire a major suburban bank. The $3 billion Bankers Trust has formed a bank holding company. The $8.1 billion Chase Manhattan and the $3.9 billion Chemical Bank New York Trust are "understood" to be considering possible mergers.

In Philadelphia the proposed merger of the $1 billion Philadelphia National with the Girard Trust Corn Exchange would make the combined bank the biggest in the region.

IN CHICAGO THE merger, of the $2.5 billion Continental Illinois with the City National would make the new bank the biggest in the city. In Boston, the merger of the State Street Bank Trust and the Rockland - Atlas National would create the second biggest bank in Massachusetts.

These obviously are not commonplace mergers. They're giant consolidations which must profoundly affect the competitive situation in each area and the key reasons behind the trend underline this point.

The movement toward branch banking, for instance, springs from the desire of the big city banks to follow families and businesses to the suburbs and get added profits therefrom. The consolidations among giant banks reflect their desire to expand their capital funds enough to meet the needs of huge industrial borrowers. A bank which through a merger can obtain top-notch personnel, slash costs, expand its services, is placing itself in a superior competitive position.

About 1,500 miles of Alabama's rivers are navigable, more than in any other southern state.

Port Angeles Evening News

a Washington 1916 corporation, publishes the Port Angeles Evening News daily except Sunday and the Olympic Tribune every Friday.

C. N. Webster, editor and publisher
Esther Webster..... associate editor
George Buck ..... general manager

MEMBER ASSOCIATED PRESS

The Associated Press is entitled exclusively to the use for republication of all the local news printed in this newspaper as well as all AP news dispatches.

Member of the Audit Bureau of Circulation

Second class mail privileges authorized at Port Angeles, Washington.

Subscriptions

By carrier or motor route, $1.50 per month.

Mail rates, paid in advance to addresses not on Evening News daily routes in Clallam and Jefferson Counties—One year $12, six months $7, three months, $4. Elsewhere in U.S.A. and territories—One year $15, six months $8.50. For periods less than above $1.50 per month.

Weekly Olympic Tribune, $1.50 per year by mail in U.S.A. and territories.

Special Delivery

If you live inside the city and your Evening News is not delivered by 5:00 p.m., telephone GL 2-2345 between 5:00 and 5:30 p.m. for special delivery service.

COLLEGE TEST REPORT

IOWA CITY, Iowa (AP) — A total of 368 colleges and universities participated in the American College Testing Program's first year, Jeal Paul Mather, ACT president, reports.

More than 125,000 high school students participated.

Mather, who came to ACT from the presidency of the University of Massachusetts, hailed the participation as "amazingly rapid confirmation of the needs met by the program." It tests college-bound high school seniors.

ACT, initiated by an agency of the State University of Iowa, is to be incorporated as an independent, non-profit agency.

LOOK WHAT HAPPENS TO WANT ADS

Follow Your Little Want Ad To BIG Results

Mrs. Leo W. Raymond, 1203 South Laurel phones the Classified Dept. of the Port Angeles Evening News to place a Want Ad. "Wanted: A copy of George Bernard Shaw's play Heartbreak House."

Liz Van Brocklin, one of the carefully trained ad takers, takes Mrs. Raymond's ad and sends it to the composing room.

Here the ad is assigned to one of the linotype machines and you see John Paul, linotype operator, setting the ad.

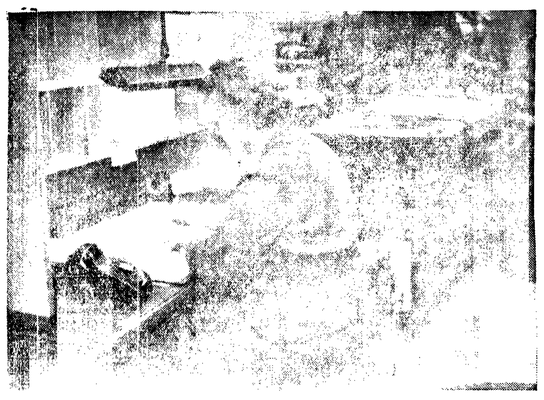

After the ad is set, a galley proof is pulled and sent to the proof reader Ivy Nelson. Here Ivy makes any corrections that need to be made. Then she sends it on to the make-up department.

Here at the make-up table Roy Bower places the ad in the steel page form, and in its proper classification, then locks the page form so that no type will slip, and makes it ready for the press.

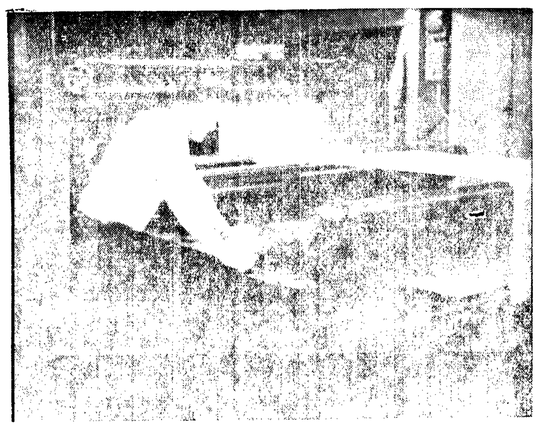

The page form goes to the press where Gerald Moe, one of the pressmen, locks it in the press.

Darrel Luvaas, 404 South Cherry, one of the Evening News paper boys delivering a copy of the paper, rain or shine, hot or cold.

Here sits Mrs. Raymond looking over the book she wanted. She received the first phone call and located the book by 5:00 p.m. the first night the ad appeared.

IF YOU WANT RESULTS

DIAL GL. 2-2345

LINER WAITS

PARIS (AP) — Heavy fog over much of northern France delayed the sailing of the liner United States and stopped air traffic at Paris today.

OPEN EVERY NIGHT THIS WEEK!
TOM BIRK DRUGS
115 N. Laurel GL 7-3456

FIRST TIME EVER!
GUARANTEED BEST RECEPTION ON YOUR TV
1960
Winegard Color'ceptor
Written Factory Guarantee of 100% satisfaction
Anodized in Sunfast Gold
Only $29.95
ADVERTISED IN LIFE
"Power Pack" Adapter $14.95
KIDD'S
8th and Cherry GL 7-8531

Calendar of coming events

TONIGHT

Angeles Chapter Royal Arch Masons, Masonic Temple, 7:30 p.m. Stated convocation.

Loyal Order of Moose state director visitation and class enrollment, Moose Hall, 8 p.m.

Pomona Grange, Fairview Grange Hall, 8 p.m. Fifth degree and potluck refreshments.

VFW Post and Auxiliary, GAR Hall, 8 p.m.

Port Angeles vs. Bainbridge at Winslow, 8 p.m. Rangers at 6:30 p.m.

SATURDAY

Sweet Adelines Chorus car wash, Carter Station, 1st and Race, 10 a.m.

Children's story hour, city library, 10:30 a.m.

Olympic Peninsula Dental Assistants' bake sale, Sears, 9:30 a.m.

Women's Relief Corps, GAR Hall, luncheon 12:30 p.m.; business meeting 2 p.m.

DAR annual George Washington tea with Mrs. August Hohensee, 2-4 p.m. Hervey Hart of U. S. Immigration Service guest speaker.

Rebekah and Oddfellows Swiss steak dinner, IOOF Hall, 5-7:30 p.m. Benefit for United Nations Youth Pilgrimage.

Order of Runeberg choir practice, literary clubhouse, 5:30 p.m.

Olympic Lodge Sons of Norway installation dinner dance, Harringtons skyroom, social hour 6:30 p.m.; dinner 7:30.

Port Angeles vs. East Bremerton, senior high school gym, Rangers, 6:30 p.m.; Roughriders, 8 p.m.

Order of Runeberg social night, Literary Clubhouse, 8 p.m. Choir practice, 5:30 p.m.

Angeles Grange Card Party, 8 p.m. Public invited.

70th Annual Fireman's Ball, Dry Creek, 8 p.m.

Angeles Circle O hard times dance, Lariat Hall, 9 p.m.

MONDAY

Harmony Club with Mrs. Jarl Johnson, 1 p.m.

Hospital notes

Admitted to the Olympic Memorial Hospital: Lynette A. Buck, Janette I Woodward, Mrs. James F. Miller of Clallam Bay and Mrs. Kenneth D. Howe. Still in the hospital and not discharged as previously published are Mrs. Ernest F. Real, Gordon Bennett, Mrs. William M. Waddeell, Mrs. Frank B. Platt, Charles F. Keys, Mrs. Howard H. Fleetwood and Mrs. Vere Kennedy of Beaver.

Discharged from the Olympic Memorial Hospital: Diana Freeman, daughter of Mrs. Mary Freeman; Christie Joe Carlson, daughter of Mr. and Mrs. Myron E. Carlson; Mrs. Jack F. Helpenstell, Marquita A. Johnson and Timothy J. O'Connell, son of Mr. and Mrs. John J. O'Connell.

Obituary

E. R. SHARNBROICH

E. R. Sharnbroich, 51, former Port Angeles and Sappho resident died suddenly at Wrangell, Alaska Thursday. Funeral services will be at Wrangell.

Mr. Sharnbroich spent his early life in Clallam County and attended Port Angeles schools. He went to Wrengell over 20 years ago and lived there since

Surviving relatives include his wife, Mrs. Margarie Sharnbroich and two daughters Carol and Barbara and a son Terry Sharnbroich, all of Wrangell; three brothers, Howard, Felton and L. W. Sharnbroich and a sister, Mrs. Caroline Syre, all of Port Angeles and another sister Mrs. Mildred Prunkey, Bellingham.

Letter to the Editor

The Evening News welcomes letters to the editor when they are concise (no longer than 300 words) and bear the writer's signature in longhand They also must carry the sender's address and be plainly written preferably typed. All letters are subject to rejection or editing. None will be returned

EXPRESSES APPRECIATION

Editor, P. A. Evening News:

Mr. Erickson and all the members of the Senior High School Orchestra would like to express our appreciation for the interesting article and picture you printed in the Evening News telling of our Olympic League Festival.

We feel sure it helped make the program successful.

VIRGINIA DILLING
Secretary
Port Angeles
Feb. 17

SINGER'S BODY

FREETOWN, Sierra Leone (AP) —The body of Louis Armstrong's blues singer, Velma Middleton, will be flown to New York Saturday from Dakar. Miss Middletown was taken ill during an African tour with Armstrong's band and died in a hospital at Freetown last week. Her body was flown to Dakar Thursday.

QUEEN TOURS

DURGAPUR, India (AP) — Queen Elizabeth II made a 12-minute auto tour today through a million-dollar steel mill being built here with British aid.

Dr. J. Richard Huber

Speaker says productivity is key to wealth

The nations that have the greatest productivity have the most wealth and the highest annual income per capita, Dr. J. Richard Huber, guest speaker told members of the Rotary Club at the Wednesday noon meeting.

Dr. Huber, head of the foreign trade division of the University of Washington was introduced to the club by Program Chairman John D. Glann.

Dr. Huber said the United States with an annual income per person of more than $2,100 leads the world in that category. The leadership, he said is because the country produces the most goods.

The United States is able to compete in world markets by its high productivity although the wage scale is the highest in the world.

Dr. Huber explained that the U.S. annually imports much goods but on the other hand the exports are heavy. Americans have heavy investments abroad, some of it in industrial plants. Many of the plants use machinery and raw materials from this country. In the overall picture this nation sells more goods than it buys from foreign countries.

The speaker, in answer to a question from the floor said he is not in favor of tariffs or subsidies. He explained some of the reasons why, in his opinion, there has been a loss in the U.S. gold reserve. One of the reasons is that higher interest rates prevail in some other countries.

CLUB MEMBERS VOTED to allocate up to $200 in club funds in support of the Port Angeles Garden Club for installing flower baskets in the city's streets.

Individual members contributed money to the Badminton Club to help pay club members' expenses to the national tournament in Boston.

Pres. Loring F. Hyde announced the club will celebrate its founding 40 years ago at a dinner meeting Wednesday, Feb. 22.

The social hour will be at 6:30 p.m. at the Sky Room and the banquet and program starts at 7:30 p.m. Guests will be wives of Rotarians.

Among those to be honored will be the three charter members residing here and perhaps others not living here. The resident charter members are B. N. Phillips, H. H. Van Brocklin and William D. Welsh.

Club members may make reservations for the party through club officials or by calling Harrington's.

Vital statistics

Born yesterday at Olympic Memorial Hospital

To Mr. and Mrs.

James Miller, Clallam Bay, a son Aaron James, 10:18 p.m.; 5 lbs. 3¾ oz.

Marriage Licenses

Harold Mathews and Mary Ann Hanowell.

Charles R. Edwards and Mary Kathryn Lynch.

Robert J. Huerth of Portland and Ruth Eileen Riggs of Milwaukee, Ore.

John E. Kemp and Patricia Petty.

Michael Cabe and Jeanette Gleason.

Edwin M. Strand of Quilcene and Helen Herington.

Kenneth R. Armstrong and Betty Iotte, both of Beaver.

Divorces granted

Shirley from Kenneth E. Ballard.

Lola from Wilbur Craig.

LIKE MOTHER, LIKE SON

CINCINNATI, Ohio (AP)—Jerome Geter, 18, is not worried too much about criticism at home for getting a speeding ticket.

Geter was charged with driving 33 m.p.h. in a 20 m.p.h. zone. Minutes later police halted his mother, Lucille, 48, and charged her with driving 35 miles an hour in the same zone.

HEAVY Hauling
Contractor and Logging Equipment
LOCAL - STATEWIDE
Reliable Service
GL 7 3036

WANDERING Scribe

New snow on foothills . . . south of city this morning . . . the snow covers the slopes of Mt. Angeles . . . and the lower foothills . . Very early this morning . . soon after, the sun rose . . it burned through low-lying clouds . . . and was quite brilliant . . . Days are growing much longer . . . Always can get an argument . . . over early morning coffee cups . . . general theme is new taxes . . . all the coffee drinkers . . . seem to be against any new taxes . . . suggested in legislative bills . . . Some of the boys during the one-sided arguments . . . get quite violent . . . Suggestion that draws the most violence . . . is the proposed tax on bank accounts and bonds etc. . . . Some of the boys have been scouting around . . . for tin cans . . . in which to bury life savings . . . of cash . . . bonds . . . on which federal income tax . . .already has been paid . . . according to the coffee drinkers . . . On page three of the Evening News under Olympic Outdoors . . . is a story about salmon catching . . . prospects for the 1961 season . . .

Local news briefs

Camera stolen

Charles Melcher, 306 W. 2nd, told city police someone broke a wing window on his car to gain entry Thursday night, then stole a camera and flash attachment.

Local break-in

Fred Strange, owner of Port Angeles Concrete Products, told city police someone broke into the Marine Drive plant Wednesday evening and stole about 30 gallons of gasoline. Nothing else was reported stolen or damaged.

Carlsborg burglary

Sheriff R. I. Polhamus reported the breaking and entering of a Carlsborg home owned by a Captain Newcomb, Cyrus Willikson, Carlsborg, who had been tending the house, told deputies he found a kitchen window broken out, but could find nothing stolen, or any other damage.

The Portuguese Empire covers 23 times as much land as the mother country. Overseas possessions include the Azores, Madeira, the Cape Verde Islands, territories in Africa, enclaves in India, Macao in China, and Timor in Indonesia.

TRADE WINDS Of Port Angeles

TRADEWINDS . . . is the name of this column . . . also a byword for the South Pacific area of the world . . . and Maggi Eager of the local Olympic Travel Bureau had a chance recently to visit this paradise.

She returned early in February from a tour that took her to such exotic islands as Tahiti and Moorea. This bit of traveling came after a stay in the Hawaiian Islands.

While the rest of us are winter-weary, Maggi was bustling around town for a while wearing a gorgeous lei picked up in the enchanting islands to the south.

ANOTHER OF our business people, Cliff Swain is now enjoying the sunshine of the Hawaiian Islands. He took time out from the Hawaiian "winter(?)" to phone his employes that the weather's great. Wonder what a three minute call from Hawaii costs?

THE PERPETUAL "face-lifting" that takes place in downtown Port Angeles was noticeable again this week.

Crews of workmen were busy installing a covered canopy for the used-car lot at Robertson-Gray Pontiac. It should be a good place to duck-in during these persistent winter rain storms.

BOB MCCRORIE, the McCrorie part of McCrorie-Thompson Furniture & Appliances has been named the first prize winner of Frigidaire Sweetheart Sweepstakes. Because of it, the McCrorie family are now the proud owners of a new Frigidaire washer and dryer.

YOU CAN'T SAY Sam at the Duck Inn isn't bending over backward to please his trade. We saw him spraying Windex on a customer's glasses the other morning. That's service!

PLANE SHOT DOWN

TAIPEI, Formosa (AP) — The Free China Relief Association said today a plane it chartered to parachute supplies to refugees from Red China was shot down in Burma.

The organization said the plane was unarmed and was flying a mercy mission. Burma had announced the four-engine plane, which its fighters downed Wednesday, shot down a Burmese fighter.

OUT OUR WAY

Crossword Puzzle

ACROSS

1 Jurisprudence
4 Boil on the eyelid
7. Ethical
12. Mohammedan court officer
13. Billiard stick
14. Sphere of action
15. Empty pomp or display
17. Confection
18. Sp. mackerel
19. Stoop
20. Place upon a list
21. Simulated signing of a name
24. Leaf of a calyx
26. Pa. lakeport
27. The whole of
30. Awnings
32. E. Indian sheep
33. Lively dance
35. Attempt
37. Further
39. Ponders intently
43. Bacchanalian cry
44. Sea robber
45. One who makes into large bundles
47 One entitled to citizenship
48. Vigilant
49. Eternity
50. Prosperous times
51. Discordant
52. Take food
53. Bishop's jurisdiction

DOWN

1. Slip of the tongue
2. A second time
3. Bet
4. Color
5. Food fish
6. However
7. Scotch court official
8. Fruit
9. Submits for approval
10. Moreover
11. Ballad
16. God of love
19. Swallows hurriedly
21. Not accurate
22. Jap. coin
23. Word of affirmation
25. Put together
27. Constellation
28. Played the first card
29. Device for making things even
31. Sagacious
34. Edible seaweeds
36. Time long past
38. Direction
40. Branch of a nerve
41. Day's march
42. Soundness of judgment
44. Malay canoe
45. Exclamation of disgust
46. Wing
47. Tip

H	O	G		T	A	R	T		A	N	T	E
A	H	U		A	K	U	A		B	I	R	D
S	O	L	I	C	I	T		M	A	G	U	E
		L	O	I	N		L	A	T	H	E	R
P	A	I	N	T		D	E	L	E			
A	B	B	E		L	O	V	E	S	E	A	T
L	I	L		A	I	L	E	D		D	I	E
P	R	E	A	M	B	L	E		W	I	D	E
			S	P	R	Y		N	O	T	E	S
C	U	P	O	L	A		T	O	R	I		
A	R	O	S	E		P	R	O	M	O	T	E
G	A	L	A		E	R	I	S		N	I	T
E	L	O	N		R	O	P	E		S	P	A

Solution of Yesterday's Puzzle

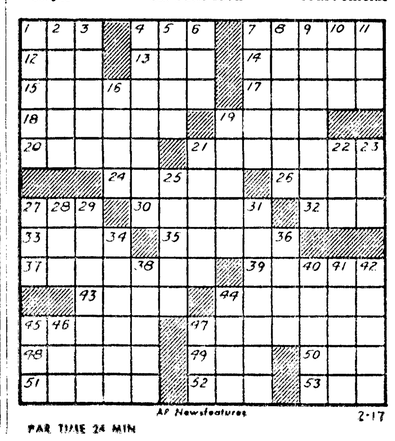

AP Newsfeatures 2-17

PAR TIME 24 MIN

Pt. Angeles Reflections

FORTY YEARS AGO FEB. 17

Fred Henson is constructing a store building on Front Street across from the Dream Theatre. Foundation has already been laid and work on the frame will start at once. Many have asked to rent the building but Mr. Henson has not decided as to the tenant yet, it is understood.

Although frigidity is not generally conducive to sociability, the icicles that draped the stove in Moose hall last evening when the Klahhane club assembled, in no-wise marred the festivity of the occasion.

County commissioners awarded a contract to Dahlberg & Olsen for the construction of a bridge on the Leyendecker-LaPush road so as to make a driveway onto the beach at LaPush instead of having the western terminus of the road at Mora.

TWENTY-FIVE YEARS AGO

Seventeen Seattle sportsmen, here for a visit to the mile-high winter playground at Deer Park Sunday were enthusiastic about the area. Several hundred people gathered at the park to watch the expert and amateur skiers perform.

Sixteen schoolboy patrolmen of Port Angeles and Sequim were back at their posts today, buzzing with keen memories of a two-day round of thrills afforded them last Friday and Saturday when they were guests of Seattle officialdom on a visit to the city.

Mrs. Herbert H. Wood, chairman of the safety committee of the Port Angeles PTA, one of the adults accompanying the boys, was presented a medal of recognition for service to the patrol.

TEN YEARS AGO TODAY

Organization of the new Clallam Bay-Sekiu Lions Club was observed with a charter night banquet at the Clallam Bay school last Saturday. Wives of members and guests from other Lions clubs were among the 150 attending the dinner prepared by Clallam Bay PTA and served by Girls Club members of the high school.

Mount Pleasant community will have four new bus shelters soon, to be built by volunteers. The material has been donated.

The weather — Westerly winds 15-25 m.p.h. through strait and at Port Angeles today and tonight. Rain today and a few snowshowers tonight. Clearing Sunday. Little change in temperature, high both days about 45; low tonight 37.

INDIA WARNS

NEW DELHI (AP) — India has told Communist China that more of its violations of Indian air space may result in "serious consequences." Defense Minister V. K. Krishna Menon confirmed newspaper reports that Chinese planes had crossed the Northern Frontier.

The Weather

RAIN

Port Angeles forecast

Variable cloudiness with a few showers and bright sunny periods today. Partly cloudy tonight and early Saturday with increasing cloudiness and rain by evening. Cooler tonight. Low temperature 32-36 degrees, high about 42. Westerly winds 15-30 mph decreasing this afternoon and becoming easterly Saturday and increasing Saturday afternoon.

Ediz Hook Thursday

Mostly cloudy with a trace of precipitation. Visibility 10-15 miles or better. Maximum temperature 45 degrees, minimum 39. Winds west-southwest 19-20 mph decreasing and becoming northerly 5-10 mph later.

Western Washington — Partly cloudy Saturday morning, increasing cloudiness with rain beginning along coast and spreading inland during afternoon or evening.

Inland Waters of Western Washington — Small craft warnings displayed. Winds south to southwest 12-25 knots with a few higher gusts decreasing to 5-15 knots Friday night and Saturday. Increasing cloudiness Saturday with rain beginning during afternoon or evening.

Local Sun	Rises	Sets
Feb. 18	7:13 a.m.	5:39 p.m.

Air-Marine News

Coast Marine Inc., a Seattle company has withdrawn its bid of $1,276 for the removal of the wrecked freighter Texmar from a mud bank in Grays Harbor. The bid was one of two submitted to the Corps of Army Engineers last Tuesday. The only other bid was submitted by a Grays Harbor firm in the amount of $223,800. The engineer's estimate to do the job was $254,723. In withdrawing its bid the company reported it has had difficulty posting the $300,000 performance bond required by the engineers.

The Port of Port Angeles has been notified that the U. S. Submarine Salmon, on maneuvers in this area will moor at the port dock this evening to spend the weekend.

SWEET ADELINE CHORUS
CAR WASH
Saturday
CARTER
Service Station
FIRST & RACE

HELP WANTED--Sequim
Sequim Correspondent for Port Angeles Evening News. Prefer mature man or woman with experience in writing and photography. Apply to Don Paxson, News Editor, P. A. Evening News, Glencourt 2-2345.

ALL THIS housetime of protection and savings on upkeep . . . and now COLOR too!
GLATEX
T.M. Reg. U.S. Pat. Off.
THE ARISTOCRAT OF MODERN SIDINGS
Finest Of Up-To Date Siding
★ Never Needs Paint
★ Exclusive Mineral Glaze
★ Washes Like A China Dish
Completely Installed For Average House As Low As ..... $6.25 Per Week
"Serving Clallam County Home Owners Since 1944"
NAILOR LUMBER CO.
GL 7-3301 8th & Lincoln

Everyone Is Planning To Be There...
WHAT—Grand Opening
KING'S SHOES, INC.
WHERE—123 West First
WHEN—?? (You'd Better Watch For The Opening Ad)

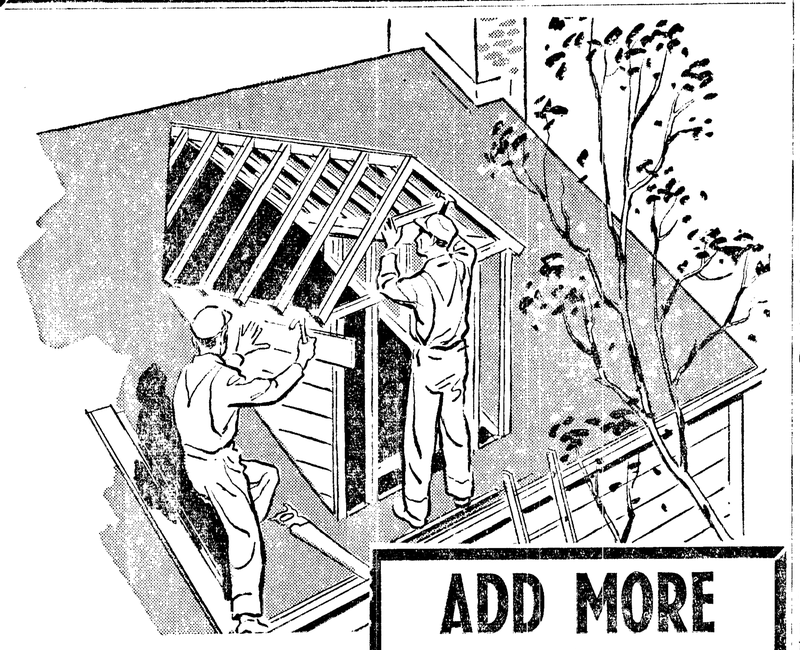
ADD MORE living space NOW!
LOANS To . . .
Remodel . . .
Repair . . .
Redecorate
Enjoy Modern Spacious Living Now, and Pay Later With Convenient Monthly Payments Designed To Fit Your Budget. No Down Payment . . . Borrow Up To $3,500 . . . As Long As 60 Months To Repay. For Complete Details Without Any Obligation, See Us Today!
FIRST NATIONAL BANK
In Port Angeles, Washington
MEMBER FEDERAL DEPOSIT INSURANCE CORPORATION