THE OLYMPIC TRIBUNE

Friday, March 24, 1961 LXXIV No. 51 Port Angeles, Wash. Friday, March 24, 1961

Championships play see P. A. off to flying start

BOSTON — (Special to the Evening News) — Tyna Barinaga, top seeded choice to win the girls singles under 15 division of the 15th annual National Badminton Championships, moved a step closer to her goal here Thursday night by winning her first round effort easily.

She defeated Vicki Milliken of Wilmington, Del., 11-2, 11-1 in her bid to retain her national title.

Dean Carrell of the Port Angeles team was pushed but won his opening match from Jeff Doty of Boston 15-12, 17-15.

CARRELL'S MATCH was in the under 18 years singles division.

Carol Jensen of Port Angeles walloped Kay Warner of Boston 11-0, 11-2 in an under 15 singles match.

Other first round play saw Tim Davidson take Jay Van Der Zee of Burbank, Calif., 15-9, and 15-3 in a hard fought match.

In two events in the under 13 division in the boys' singles, John Doherty of Port Angeles whipped George Rountree of Boston 15-2, 15-2 then repeated his winning ways with a 15-4, 15-1 victory over John Monkman of Wilmington, Del.

EVA HALKO of Port Angeles was the only first round loser among the locals. She dropped her match to highly rated Gwen Coffin of Boston 11-5, 11-7 in the under 18 girls' singles division.

The other Washington entrants drew byes on the first day of competition. Play continues today in the mixed doubles and doubles, returns to singles on Saturday and concludes with the finals in all divisions on Sunday.

TYNA, SWIFT with her returns, had little trouble getting her campaign off to a flying start. Her major competition is expected from tiny Gayle Cutler, 14, of Duxbury, Mass., seeded No. 2 in the under 15 girls' singles.

The team of Barinaga and Bob Jensen of Port Angeles are top seeded in the mixed doubles matches which begin today.

Work picture brighter

More than 230 workers in Clallam and Jefferson counties were called back to work in February, Floyd J. Hill, manager of the Port Angeles office of the Washington State Employment Security Dept. reports.

And the future looks better. A survey recently completed by the local employment office in cooperation with 78 employers in Clallam and Jefferson counties indicates that they expect to increase employment before the end of April this year. Most of the increase will occur in the lumber and wood products industry. The anticipated increases may be even greater still if the price of lumber, plywood and shingles improves sufficiently to permit additional expansion, Hill said.

FIVE CONTRACT construction firms were surveyed. They reported a 38.2 per cent increase (from February) in employment anticipated in April, and a 55.9 per cent increase anticipated in June. In other words, employment stood at 68 persons in February. Anticipated employment in April is 94 and anticipated employment in June is 106.

Twenty-two lumber and wood products and pulp and paper products firms sampled indicated a 3.5 per cent increase in April and a 7.2 increase in June.

THE NUMBER of state unemployment insurance claims filed in Clallam and Jefferson counties decreased more than 15 per cent between the week ending Feb. 4 and the week ending March 4, Hill reports.

Most of the resulting employmnt expansion occurred in the lumber, logging and related wood products industries.

During the first 10 days in March, more than 100 workers had been called back to work — particularly in logging and construction activities.

Tire thief offered a trade for tubes

Some tire thief may have a reward in store for him. The thief stole two used tires from the garage of Sig Larson, 330 E. 12th sometime Wednesday night. The tires are valued at ten dollars each. If the thief will return the tires Larson said he would give him the two inner tubes, for which he has no more use. Who's getting the better of the deal?

Driver tried to hit him, man tells police

Someone tried to run him down with a car at the corner of 8th and Laurel Sts. Thursday night, Kenneth Johnson of the Port Angeles Fire Department reported to police.

He had just left the bowling alley and reached the corner when a 1952 Ford sedan with its grille missing, swerved up over the curb and attempted to hit him, Johnson told the police.

Officers were investigating the case this morning.

Tough deer makes like cat in bout with car

They say a cat has nine lives. So does a certain deer—well at least two lives anyway.

Sheriff R. I. Polhamus and Deputy Prosecutor Frank Platt were driving on Highway 101 Thursday evening, between Snider Ranger Station and Heckleville.

An unsuspecting doe darted from the roadside, hit the left side of the car missing the front windshield by a fraction of an inch, slid on her back over the car trunk, hit the roadside and slid backwards down a ditch. She appeared stunned for a moment and then jumped up and ran into the woods.

The car was traveling approximately 60 miles per hour. Polhamus has an envelop full of deer hair the doe left behind.

SO FAR SILENCE

MOSCOW (AP) — The Soviet press and radio today ignored President Kennedy's strong warning on Laos.

Diplomats suspected the Soviet government was studying Kennedy's statement closely, but no formal reaction was expected until Premier Khrushchev, now en route back from a Siberian and central Asian swing, has a chance to give the situation his close personal attention.

Fate in hands of jury

The fate of lovers Dr. R. Bernard Finch and Carole Tregoff is in the hands of a jury for the third time. Judge David Coleman gave the case to the 10-man, two-woman jury after recommending that it deny a defense plea of double jeopardy—a situation in which a person is tried again on the same charge even though a verdict has been reached before.

Committee report awaits on budget

By LEROY HITTLE

OLYMPIA (AP) — Members of the Democratic-controlled legislature started the third week of the special session Friday with the major problems for which they were convened still unsolved.

Minor legislation was placed before the Senate and House as the lawmakers awaited reports from Senate-House conference committees on the 1961-63 state budget and taxes to balance it.

The appropriations and tax bills were handed to separate six-man committees after the Senate and House failed to agree on how much money the state should spend during the next two years or how much taxes should be raised to balance the spending program.

PASSED TAXES

The Senate passed a budget and approved $18 million in tax increases on liquor and cigarettes to balance it.

The House boosted the appropriation bill to a point where it would take $56 million in new state taxes and passed an income tax bill to balance.

The income tax measure had no effect, however, as the House failed to pass a companion measure to put it to a vote of the people.

When the Senate sent the House its $11 million liquor-cigarette tax package, the House turned it down, saying it was not enough new tax revenue to balance its expanded spending program.

COMMITTEE

The tax problem was given to a six-man committee comprised of Sens. Martin J. Durkan, Seattle Democrat; Howard Bargreen, Everett Democrat; John Happy, Spokane Republican; and Reps. Henry Backstrom, Arlington Democrat; Norman Ackley, Seattle Democrat, and H. Maurice Ahlquist, Touchet Republican.

The budget bill, which was given to a separate Senate-House conference committee earlier, was being held up, pending a decision on how much new tax money could be raised.

It became a matter of which came first, the budget bill or the taxes to balance it.

Rosellini says Senate budget unacceptable

By LYLE BURT

OLYMPIA (AP) — Gov. Rosellini said Friday the Senate version of the state budget and an $18 million tax package to balance it was not acceptable to him and he probably would veto it if it reached his desk .

He said he will keep the legislature in session until it enacts a satisfactory budget and tax program, but declined to say specifically the minimum budget he would accept.

He contended the original budget proposal he presented to the legislature was the one the legislature should pass.

It would have required $57.85 million in new taxes to balance.

"I will not tolerate any cutbacks in programs such as institutions and public assistance," the governor said at a news conference.

SAVING ACCEPTED

"Every degree of saving should be accepted — not at the sacrifice of programs or where they would work hardships on welfare recipients."

Rosellini said a tax package passed by the Senate to increase taxes on liquor and cigarettes would not produce the $18 million a biennium its sponsors claimed for it.

He said his fiscal advisers concluded that the two-headed revenue measure would produce only about $14 million a biennium and would not provide adequate funds for his public assistance program and education.

"We would probably need to put ratable reductions into effect in the public assistance program, which I won't stand for," the chief executive declared.

Exemplary damage law's repeal waits on governor's desk

OLYMPIA (AP) — Gov. Rosellini had before him for action Friday a bill repealing a measure which he signed into law two weeks ago.

Rosellini declined to indicate what action he would take on the bill to repeal the "exemplary damages" law enacted in the closing hours of the regular legislative session.

The repealer passed the Senate 46-3 late Thursday. It had been approved 78-13 in the House earlier. Rosellini can either sign it, veto it or let it become law without his signature.

The repeal measure got enough votes in both houses to override a veto. A two-thirds margin is required.

ADDITIONAL

The law which would be repealed makes it possible for a person to recover punitive or exemplary damages for intentional injuries to his person or character. Such damages would be in addition to actual losses suffered, and would be designed to punish or make an example of the perpetrator.

Repeal was sought by labor, industry, insurance, the Grange, the press, radio and television.

Among those opposing repeal was Sen. F. Stuart Foster, R-Selah, one of the sponsors of the original bill. He said the law should be left on the books and then corrective action be taken if necessary at the next session.

Another of the original sponsors, Sen. John A. Petrich, D-Tacoma, voted for repeal but said he still thinks the state needs a law along the proposed lines.

THREAT TO FREEDOM

Sen. John T. McCutcheon, D-Steilacoom, called the law a threat to freedom of the press.

The repeal bill would set up a six member committee to be appointed by the governor. It would study laws and procedures in the field or exemplary damages and report to the next legislature.

The committee would be made up of a representative of labor, a Superior Court judge, a lawyer, a member of the Judicial Council, a newspaperman and a broadcaster.

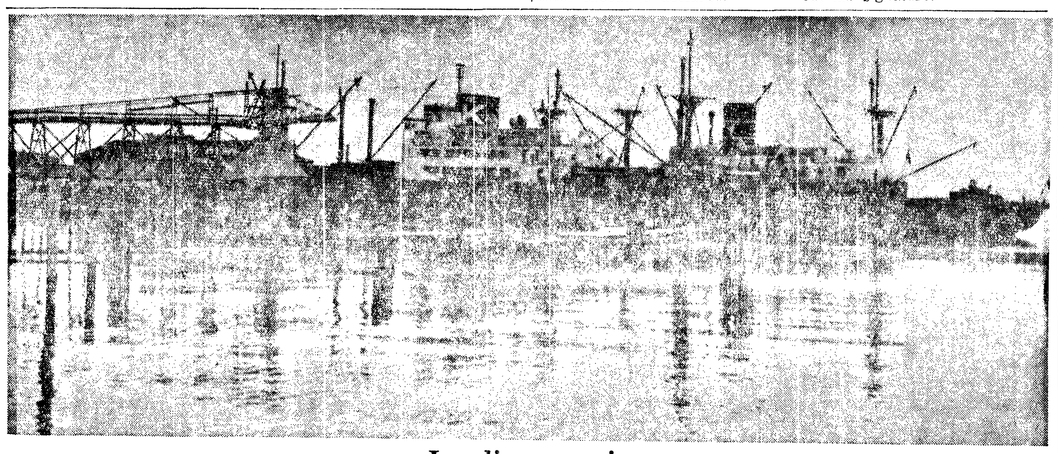

Loading a pair

None of the veteran local waterfront observers can recall immediately, but they are sure these two ships loading at the port dock are the first to "pair" up on the dock in many years. Nearest the camera with the big "K" on the stack is the Huntsland which is loading cedar logs for Japan. On the far side of the dock with the star on the stack is the Cape Ann out of New York which is loading a lumber cargo for the East Coast. (Evening News Photo)

Serious unemployment hits still more industrial areas

WASHINGTON (AP)—The government reported today that a record two-thirds of all the major industrial areas in the nation are now experiencing substantial unemployment.

Secretary of Labor Arthur J. Goldberg said 25 more such areas have been added to the list of labor markets in which 6 per cent of the local work force is without jobs.

The additions include such large centers as Chicago, Cincinnati, Indianapolis, Milwaukee, San Francisco-Oakland, Seattle, Syracuse, New Orleans, Miami and Boston.

At the same time the Labor Department's latest survey of job conditions in 150 major industrial areas showed that employers expect a hiring pickup from now to mid-May. The rise was forecast to be largely seasonal but to produce gains somewhat larger than in the corresponding months of the 1958 recession.

BRIGHT SPOT

This was the one bright spot in the otherwise gloomy spring outlook. Employers in 9 out of 10 of the areas expect at least some job gains between March and May.

Shortly before the breakdown was released President Kennedy signed into law the first of his antirecession measures to get through Congress — a program that will begin channeling $1 billion extra unemployment compensation aid to jobless workers in two weeks.

NEW LAW

The new law provides for additional payments up to one-half the duration of original benefits for those who exhaust their unemployment compensation in the two years beginning last July 1. The maximum extension will be 13 weeks, since the longest basic program in any of the states provides for 26 weeks.

The government will advance the money to the states and get it back through a four-tenths of 1 per cent increase in the tax on employers which finances the program.

Goldberg reported that of the 150 major industrial areas the number experiencing 6 per cent or more unemployment—regarded by the government as "substantial"—grew from 76 in January to 101 in March.

HIGHEST TOTAL

This is the highest such total on record. The peak in the 1958 recession was 89 areas so classifield.

Kennedy appeals to Nehru to aid in Laos cease-fire

By JOHN M. HIGHTOWER

WASHINGTON (AP)—President Kennedy appealed to India's Prime Minister Nehru today to cooperate in arranging a cease-fire in Laos, lest the civil war there lead to a U.S.-Soviet military showdown over Southeast Asia.

Kennedy, meanwhile, was reported rushing extensive military preparations, involving warships, aircraft and landing forces, to back up further intervention in the little Southeast Asian kingdom if his peace hopes collapse.

Sen. Alexander Wiley of Wisconsin, senior Republican member of the Foreign Relations Committee, said today that the Laos situation "is up in the air. What we will do will depend on what the Kremlin will do in the next 48 hours."

The 48 hours mentioned by Wiley in talking to reporters would put a much more precise time limit on action than Kennedy was willing to apply at his news conference Thursday. The President would not go beyond a statement that the situation, stemming from action by Soviet-backed rebels against the royal Laotian government, "becomes increasingly serious as the days go by."

In Kennedy's view, officials said, the key man in the mounting tension is Soviet Premier Nikita Khrushchev. The President looked to him for a decision to accept the cease-fire.

Tending to back up Wiley's 48-hour figure was a new estimate among officials that Khrushchev might act to accept or reject a Laotian truce in the next day or so. He returned to Moscow today from a tour.

Nehru would be a key figure if Khrushchev would accept the truce as part of a British proposal, now before him, under which the West would agree to a prompt international conference on Laos. India is a member of the International Control Commission which would have responsibility for supervising the truce; other members are Canada and Poland.

HARRIMAN

The Kennedy message was delivered by roving Ambassador W. Averell Harriman at New Delhi. Nehru said he would cooperate in any way he could.

Reports circulated throughout the government that transport planes and ships were moving U.S. Marines and probably soldiers into the Southeast Asia area for use in strengthening the U.S.-SEATO defense position for possible use in Laos if intervention is found necessary.

The United States has obligations under the Southeast Asia Treaty Organization SEATO to deal with aggression in Laos, Kennedy told a news conference Thursday night, "and no one should doubt our resolution on this point."

SEATO ALLIES

Kennedy expressed confidence that the country would back his decisions, made in concert with the SEATO allies, to act if necessary. He declared "every American will want his country to honor its obligations to the point that freedom and security of the free world and ourselves may be achieved."

Secretary of State Dean Rusk is flying to Bangkok, Thailand, today for a crucial meeting of SEATO foreign ministers at which allied plans for forceful action are expected to be delveloped.

Kennedy declared a three-point U. S. policy on the Laotian crisis, giving Khrushchev a plain but softly spoken warning that Soviet-backed military attacks "must end if peace is to be achieved in Southeast Asia."

COLORED MAPS

Using huge, colored maps of the little jungle kingdom, the President showed how the Communist-run Pathet Lao held only a few small border areas last August and how they have spread their control, with Soviet help, over much of the northern and eastern sections of the country.

Rosellini warns against relaxing ban on crab meat

OLYMPIA (AP)—Gov. Rosellini Thursday urged Sens. Warren G. Magnuson and Henry M. Jackson to reconsider any action to relax the ban on importation of Russian crab meat into this country.

In a telegram to the two Washington Democrats, Rosellini said crab meat imported from Russia would "seriously depress prices in our own coastal crab industry."

He said reports the federal government is planning to remove the ban has brought sharp protests from nearly all segments of the fishing industry.

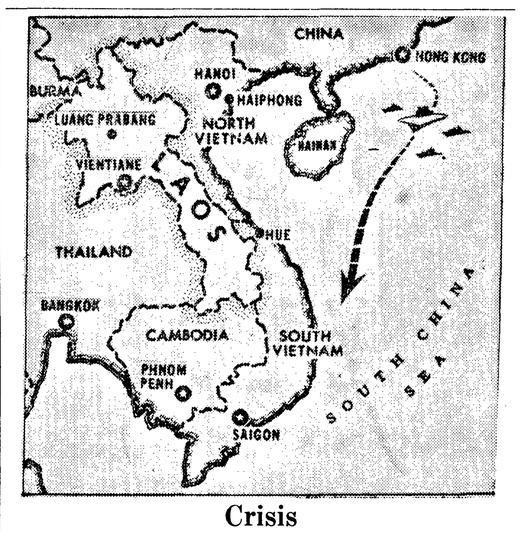

Crisis

Map spots Laos and surrounding area where U. S. and Allied nations are maneuvering forces into position for a battle against the Communists in Laos if the Russians refuse to join in negotiations for a cease fire. Faced with Red arms buildup and rebel successes in Laos, the West made it clear the hour of decision was at hand. The American aircraft carrier has left Hong Kong with a destroyer escort, reportedly headed for the South China Sea, closest water port to landlocked Laos.

Eisenhower approves Laos policies

PALM SPRINGS, Calf. (AP)—Former President Dwight D. Eisenhower today expressed satisfaction with President Kennedy's policies in the Laos crisis.

Eisenhower told newsmen Kennedy telephoned him this morning and they discussed the situation.

He said Kennedy asked if the Laos situation would come up in a news conference Eisenhower had set, and then outlined his position.

"His idea seemed to conform exactly with what he had tried to do the last few years, so I went along with him," Eisenhower said.

The former chief executive interrupted a vacation in this desert resort to call his first full-scale news conference since he left office last January.

Eisenhower looked tanned and hearty as he addressed about 20 newsmen at the Tamarisk Country Club.

TALKS GO ON

LONDON (AP) — The British government said today it is continuing consultation with the United States over the Laotian crisis but "The use of British forces" has not arisen.

Extra unemployment aid signed, starts in 15 days

WASHINGTON (AP)—President Kennedy today signed legislation providing additional unemployment insurance payments for as much as 13 weeks for jobless workers who have exhausted their benefits. Payments now can start in 15 days.

The measure had been tagged the No. 1 bill, for quickest action, of the Kennedy administration. It was the first specific anti-recession measure enacted by the new Congress. Legislative action was completed Wednesday.

The administration estimates the benefits may go to some three million persons and amount in all to nearly $1 billion during the two-year authorized life of the program.

Persons who exhaust their basic benefits under the state-federal unemployment insurance system during the two years starting last July 1 are eligible to benefit from the new law.

ACTUAL PAYMENTS

The actual total of payments under the bill will depend on the course of the national economy during the coming months—on how many long-term unemployed there are.

It provides additional payments up to one-half the duration of the original benefits. This provision sets the maximum at 13 weeks, since the longest basic state program is for 26 weeks.

The unemployment compensation payments are made by the states. The federal government will, however, turn over to the states the money needed for extended payments.

With the aim of getting the money back for the U.S. Treasury, the bill provides for a special .4 of one per cent increase in the payroll tax paid by employers. This will be effective on wages paid during the two years starting next Jan. 1.

The basic tax will become 3.5 per cent on payroll. Existing arrangements under which the states reduce the tax for some employers with records of stable employment are not changed.

The Treasury advances to the states, as provided in the bill, are to be repaid out of the yield of the extra .4 per cent payroll tax levied nationwide.

The Senate Finance Committee reported that a minority of the states—those with heaviest unemployment—would obtain more in benefits than they would pay in tax. Among these states named were Michigan, New York, Pennsylvania, Kentucky, New Jersey, Alaska, Ohio and West Virginia.

As the law was enacted, there is no certainty as to how the individual states will fare as to money received versus money to be paid in taxes by the employers in that state.

The amount received will depend on numbers of long-term unemployed. The amount employers will pay in extra taxes will depend on payroll totals in the two-year period the higher tax is to be levied.

Mrs. Cecil Dawley (front left) newly installed worthy matron of Pilgrim Chapter No. 157, OES; James Goforth, worthy patron; and Mrs. Robert Oswald, associate worthy matron, are shown here with other officers of the chapter who were installed at the Masonic Temple Saturday night.

Standing are, (first row, left to right) Mrs. Charles Oates, Mrs. Caroline Miller, Mrs. Rex McInnes, Sr., Mrs. William McCrorie and Mrs. Charles Blake, Jr.

Back row (left to right) Mrs. Robert Hahn, Robert Oswald, Mrs. James Goforth, Mrs. Howard Cameron, Howard Cameron and Mrs. Preston Scheid.

Mrs. Dawley installed Pilgrim OES worthy matron

Baskets of daffodils, forsythia and willow combined with blue salal decorated the chapter room of Sequim Masonic Temple Saturday night when Mrs. Cecil Dawley was installed as worthy matron.

Installing officers were: Mrs. R. Bruce Brown, worthy matron; Conrad Kirner, worthy patron; Mrs. Edward Blake , chaplain; Mrs. Raymond Yaple, marshal; Mrs. John Bolen, organist.

VISITING GRAND officers introduced were: Robert W. Cunningham of Forks, worthy grand patron of the Grand Chapter of Washington; Mrs. Floyd Keeney of Port Angeles, grand Electa; and Mrs. Mary Thieriault of Hadlock, deputy instructor of the grand chapter.

Worthy matrons and patrons for 1960-61 introduced were: Mrs. Walter Warren of Esther Chapter, Port Angeles; Mr. and Mrs. Hall Adams of Key City Chapter, Port Townsend; Norman Smith of Jefferson Chapter, Hadlock; Albert Nagel of Mt. Olympus Chapter, Forks; and Allen Longfellow of Esther Chapter.

INTRODUCED AS worthy matrons and patrons for the 1961-62 terms were: Mrs. Ethel Lewis and Albert Krause of Key City Chapter; Mr. and Mrs. Darsey Collings of Quilcene; Mrs. Bernice Hall and John Somersall of Hadlock; Mr. and Mrs. Albert Nagle of Forks; Mrs. John Besse and Chester Capps of Port Angeles.

Also introduced were Robert S. Brown, master of the Sequim Masonic Lodge; Bud Ammeter, master of the Port Townsend Lodge; and Miss Janice Hahn, worthy advisor of the Sequim Rainbow Assembly.

Mrs. John Kirner presented Mrs. Brown with the jewel of her office and Mrs. George Lavender presented her with a gift from the Past Matrons Club and welcomed her as a member.

MRS. CONRAD KIRNER gave her husband an OES plaque since he has served before as worthy patron and has a jewel.

An addendum by a group of Rainbow Girls honored the new and retiring worthy matrons and patrons, and a gift was presented to each one.

A parasol addendum was given for the new worthy matron with floral offerings from each of the star points. Mr. and Mrs. James Goforth presented her with a plastic gavel to use during her term of office.

Robert Cunningham, worthy grand patron, presented Mrs. Raymond Yaple with an appointment as grand representative to Puerto Rico from the worthy grand matron.

MRS. DAWLEY and her officers wore floor length formals of sapphire blue lace over taffeta, and carried nosegays of yellow satin roses.

Installed with the worthy matron were: James Goforth, worthy patron; Mrs. Robert Oswald, associate matron; Robert Oswald, associate patron; Mrs. Caroline Miller, treasurer; Mrs. Howard Cameron, conductress; Mrs. Preston Schied, associate conductress.

Mrs. Charles Oates, chaplain; Mrs. Charles Blake, Jr., Adah; Mrs. William McCrorie, Ruth; Mrs. Vesta Yoakum, Esther; Mrs. Goforth, Martha; Mrs. Robert Hahn, Electa; Mrs. Rex McInnes, Sr., warder; and Howard Cameron, sentinel.

CHARLES E. BLAKE, III, David Blake and Sara Blake gave out the programs. Mrs. Charles Blake, Jr. had charges of the guest book.

Blue and yellow butterflies were combined with yellow blossoms and blue foliage to decorate the social hall where approximately 200 guests were served refreshments after the meeting.

Mrs. Leonard Fernie and Mrs. Conrad Kirner poured. Mrs. John Gilbert and Mrs. Edna McNamara had charge of the punch bowl.

On the refreshment committee were Mrs. Robert S.Brown, Mrs. H. C. Fox and Mrs. Carl Klint. On the decorating committee were Mrs. Edward Blake, Mrs. Conrad Kirner and Mrs. William McCrorie.

Fifty-one nations attended the first UN General Assembly session in January, 1946.

J.E.S.S.I.
SCIENCE NIGHT
Monday
March 27, 6 - 10 p.m.
In The
OLD GYM
Adults 25c Children 10c
Sponsored By:
High School
Science Club
SEQUIM

Sequim Rainbow Assembly
TEEN-AGE
"Parade of Fashions"
2 p.m.—Saturday—March 25
MASONIC TEMPLE Admission 25c
Styles From:
Thurston's Apparel
brown's town and country
SEQUIM

Sequim briefs

The Sequim **SEVENTH DAY ADVENTIST CHURCH** is planning a special missionary program for March 25.

Mrs. Richard McCoy, superintendent of the Sabbath School, reports funds collected during the first quarter of this year will help an Adventist Church in Jerusalem, an orphanage in Cairo and a college in Beirut, Lebanon.

The program will include a skit by Mrs. Robert Kiele's kindergarten class; recitation of the Ten Commandments by Mrs. Kenneth Huether's primary class; the 24th Chapter of St. Matthew by Richard McCoy's junior group. A potluck luncheon is planned after the service.

Winners at **DUNGENESS DUPLICATE BRIDGE CLUB** Tuesday night were: North-south, first, Mrs. M. C. Strauss and Leonard Grebin; second, Mrs. Robert E. Barker and Mrs. W. J. Fiander; third, Mrs. Gene Burdick and Howard Wood; fourth, tie between Joe Tweeter and Daryl Packer of Port Angeles and Mrs. Rex McInnes Jr. and Douglas Roberson.

East-west, first, Mrs. Joe Tweeter and Mrs. Edith Freeman, both of Port Angeles; second, Mr. and Mrs. Harold Willis, third, Mrs. Larry Burke and Mrs. James Gates; fourth, Mrs. George Rupp and Mrs. Jack Ryser. There were eight tables in play. Refreshments were served by Mrs. Willis.

Members of the Eunice Guild were hostesses when the **UNITED PRESBYTERIAN WOMEN'S ASSOCIATION** met Tuesday at the church for a potluck luncheon.

Mrs. Jay J. Sherman presented the program in the form of a church service. Mrs. Kenneth Peterson was at the organ, Mrs. Harris Wood sang a solo, and Mrs. William Wartes gave the message.

School Highlights

Conferences

Report cards will be given out Monday. Parent-teacher conferences will be held in the junior-senior high school Monday from 7 to 9:30 p.m.; Tuesday from 3:30 to 4:30 p.m.; Wednesday and Thursday from 2 to 4:30 p.m. with early dismissal both days.

Spring vacation

Spring vacation starts at 2 p.m. March 31; school will reconvene April 10.

SCHOOL LUNCH MENUS

March 27 through March 31

Monday: Italian spaghetti, orange and lettuce salad, warm French bread, fruit, milk.

Tuesday: Pizzaburgers, potato salad, buttered green beans, apple crisp, milk.

Wednesday: Meat-vegetable pie, cheese wedge, carrot sticks, hot biscuits, pudding, milk.

Thursday: Oven baked beans, spring vegetable salad, home-baked raisin bread, fruit jello, milk.

Friday: Parsley buttered new potatoes, Easter egg, buttered spinach or beets, meat cube, bread and butter sandwich, cake, milk.

Sequim News

Virginia Keeting, MU 3-4244, Correspondent

Partners at the Olympic Peninsula Shrine Club dinner meeting Saturday night are, left to right, Robert Matriotti, Mrs. Elmer Critchfield, President Critchfield, Mrs. Kenneth B. Olts, Dr. Olts, and Mrs. Matriotti.

SEQUIM COMING EVENTS

TONIGHT

Cub Scout pack meeting, American Legion Hall, 7:30 p.m.

Sequim Duplicate Bridge Club, St. Luke's Parish Hall, 8 p.m.

Sequim Women's Club, dinner meeting, Three Crabs, 6:30 p.m.

SATURDAY

Sequim Rainbow Assembly style show, Masonic Temple, 2 p.m.

Teen-age hi fi dance at Macleay Hall.

SUNDAY

Community choir rehearsal for Good Friday oratorio, Trinity Methodist Church, 2:30 p.m.

MONDAY

Sequim Soroptimists, Isa's Cafe, noon.

Royal Neighbors, home of Mrs. Ray Marx, 1:30 p.m.

Sequim Rainbow Assembly, Masonic Temple, 7:30 p.m.

Jessi Science Night, old gym, 6 to 10 p.m.

Methodist Men's Club, potluck dinner, 6:30 p.m., Methodist Church.

Sequim Volunteer Firemen, town hall, 7:30 p.m.

FOOT BONES

Baltimore—The human foot has 26 bones. The smallest is three-eights of an inch long and the largest 2½ inches.

BIG GAME COUNT

Salem—Oregon's population of deer, elk, antelope and bear is estimated by wildlife authorities at about 650,000.

Local Shriners entertain club

Dining tables in the American Legion Hall Saturday night were decorated with daffodils, forsythia, harps and shamrocks when Sequim Shriners entertained the Olympic Peninsula Shrine Club.

Dinner was served to approximately 60 by the American Legion Auxiliary, with Mrs. William Merrill as chairman.

Guest speaker was Sam Hale of Seattle, who told about the Shrine Children's Orthopedic Hospital in Spokane and how extra money is used to suply extras for the children in the way of furniture, toys, and treats above the bare hospital necessities.

The Shrine supports 17 orthopedic hospitals, two in Canada, one in Mexico and one in Honolulu, for children up to 15.

Also on the program, Dewey Woods showed color slides taken while he was with the civil service in Korea and Japan, and some of Mrs. Woods' pictures from Thailand.

Gardiner club holds style show

The Gardiner Garden Club held a silver tea and fashion show March 17 at the Gardiner school house with approximately 90 in attendance.

Baskets of daffodils and pussywillows decorated the stage where Verna Brown narrated and presented fashions in cotton dresses and sportswear. Her models were Dorinda Bekkevar, Marlene Bucher, and Mmes. D. E. Salonen, Alfred Robb, Lawrence Literal, Virgil Layton, Orum Medsker and Charles Blake.

Mrs. William Wartes played the piano during the style show. Mrs. Thomas Severn played the accordion, and Mrs. Kay Barrett and Mrs. May Neble poured at the tea. Mrs. Peter Jorgensen, club president, was general chairman of the event.

Panel discussion presented at PTA

Donna Dryke, Sandy York and Janice Heaton of Mrs. Dick Lotzgesell's Girl Scout troop led the flag salute when Sequim PTA met March 15.

Lucy Carey and Jim Thompson from Mrs. Scott's science class gave a demonstration of things to be exhibited at the "Science Night" planned for March 27 in the old gym.

The high school Counterpoints sang under the direction of James Wilson.

Dr. Jay J. Sherman, Principal Leonard Beil and William Schade took part in a panel discussion on secondary school problems.

Mrs. William Fatherson and Mrs. Lee Chartier were appointed to help with the Kiddies Parade sponsored by PTA. The PTA will also be co-sponsor with the Washington State Heart Association in presenting a panel discussion on heart research on April 14 in the multipurpose room.

Date for the annual Pink Tea and registration for kindergarten and first graders starting school will be April 14. Kindergarten room mothers will help with the tea this year.

Sequim Personals

Frank Mallais of Carlsborg is convalescing at home following recent hospitalization in Seattle. He is allowed to have visitors for short periods of time.

C. C. Knapman returned home Tuesday and is improving following his recent illness and stay in the hospital. Mrs. Knapman reports he may have visitors.

Thank You
To all our friends in Dungeness, Sequim and Port Angeles for calls, cards and beautiful flowers sent during my recent stay in the hospital.
Mrs. Ben Frick

Easter Value Parade
Everything for Your Easter Basket
★ Stuffed Bunnies
★ Easter Baskets
Molded Chocolate Candy
Eggs, Rabbits, Chix
Southwood's
Downtown Sequim

STARTS TONIGHT Cont. Shows Sat. - Sun. From 1 p.m.
LINCOLN THEATRE
GL.7-7997
2 COMPLETE SHOWS TONIGHT AT 7 AND 9 P.M
ALSO SELECTED DISNEY SHORTS
ANOTHER DISNEY
1001 ADVENTURES-LAUGHS-EXCITEMENTS!
It's Different! It's Delightful! It's Definitely Delirious!
A FUNtastic array of NEW CARTOON STARS ...and bright gay, new MUSIC!
WALT DISNEY'S
NEW ALL-CARTOON FEATURE
One Hundred and One Dalmatians
TECHNICOLOR

VALIANT'S ON THE LEVEL
...WITH PROVEN-IN-ACTION TORSION BAR SUSPENSION
There's less lean on curves in Valiant for '61.
And Valiant stops without the usual dipping.
The secret? Torsion bars with the front wheels.
These soak up front wheel shocks in a way that is surer than old-fashioned coil springs used in other cars.
Special wide-leaf springs in back give a solid, stable "feel." There is no way to describe Valiant's ride.
We urge you to visit your Plymouth-Valiant dealer's—take this one on the road. You could pay hundreds of dollars more for a car and still not get the smooth, level ride '61 Valiant will give you.
LANNOYE MOTOR CO.
230 East First GL 7-4406

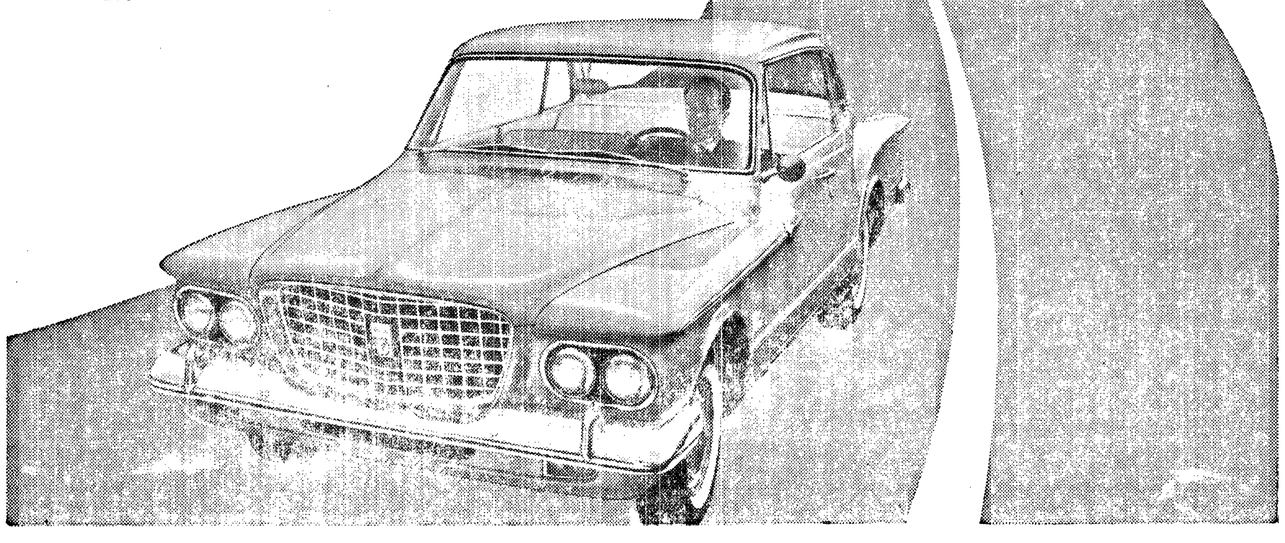

Last run for Honeymoon train to Niagara Falls

NIAGARA FALLS, N.Y. (AP)—The Honeymoon Express, a train that over the years brought thousands of newlyweds to romantic Niagara Falls, is all but a sentimental memory today.

The express made its final run Wednesday night on the 27-mile spur to Buffalo. A boys' club band played farewell and 100 persons crowded on for the nostalgic trip.

The cross-state New York Thruway, a direct route to Niagara Falls, forced the railroad to yield to the automobile.

KONP
PROGRAM
RADIO
DIAL 1450

NEWS EVERY HALF HOUR

Friday Afternoon
5:30—TOPIC TONIGHT: National News
5:35—Local News
5:40—N.W. News and Weather
5:45—Spotlight on Sports

Friday Evening
6:00—Community Affairs.
6:30—Three-Quarter Time
7:05—Evening Show
8:00—Hi Fi Club
10:05—Parade of Hits
12:00—Sign Off.

Saturday Morning
6:15—Hotcakes and Coffee
7:00—NEWS CENTRAL
8:30—Music from Scandinavia
8:55—WEATHER CONTROL
9:00—NEWS CENTRAL
9:15—Morning Show

Saturday Afternoon
12:00—NEWS AT NOON
12:15—Afternoon Show
NEWS EVERY HALF HOUR

SYLVIA PORTER'S

Your Money's Worth

(In collaboration with the Research Institute of America)

Let's say a corporation decides to continue a deceased employe's pay to his widow for a year or two. The first $5,000 paid to her is exempt from income tax under the law. But should she report any payment over $5,000 as income — or is this a nontaxable gift from her late husband's employer?

Or let's say a corporation pays an outsider to show its appreciation for a superb sales lead the outsider gave it. Is this a true gift?

Or let's say a firm makes a special payment to a retiring employe in appreciation of his long years of service. Must he pay tax on this or is it a true, nontaxable gift from the firm?

EVERY DAY ALL OVER the county, men and women get various types of gratuitous payments from business firms which they regard as tax-free gifts and on which they, therefore, don't pay tax.

For these people the Supreme Court has bad news in 1960, for it ruled that, if the payment is made to them by a business firm, this hardly ever can be considered a true, nontaxable gift and, instead, it must be reported as income.

The problem came up before the Supreme Court in the case of a Mr. Duberstein who had turned over a sales lead to a business acquaintance without any requirement that he be paid for it. Because the information proved excedingly profitable, the business acquaintance voluntarily gave Mr. Duberstein a Cadillac.

DUBERSTEIN TREATED THE CAR as a true gift on which he need pay no tax. He hadn't arranged in any way, to be paid for the lead he furnished to his business acquaintance and the firm had no legal or moral obligation to pay him. Duberstein thus claimed that these factors made the payment a true, nontaxable gift.

But the Supreme Court turned thumbs down on this argument. Its reasoning was that if a firm is motivated by business reasons ta make a peyment, it is income to the person who receives it, even if the business was not legally or morally bound to pay. A true, nontaxable gift, said the court, would be a payment made from a "detached and disinterested generosity . . . out of affection, respect, admiration, charity or like impulses." Duberstein wasn't paid for any of these reasons. He was given the Cadillac because he had furnished a profitable customer lead and, this being a strictly business reason, he therefore had to pay income tax on the automobile.

The same texts will be applied to the many other business payments which are made to persons other than employes — a fact which is bad news but which you must recognize is the result of the Supreme Court decision in the Duberstein case.

For instance, a lower court already has used the Supreme Court rule to tax wage continuation payments to the widow of a deceased corporation officer. When the officer died, the firm voluntarily decided to make the payments to her "in recognition of the services" of her late husband.

SAID THE LOWER COURT: the money wasn't really a gift geared to the widow's needs or a gift based on the corporation's "affection" for her, or as a gift made out of its "generosity". It was a gift tied to a business-like reason — namely, her husband's past services — and as such it was taxable.

Would the payment have been a tax-free gift if the corporation had simply said it was paying it to her because she needed the money? Maybe . . . The Treasury agent still might have looked behind what the corporation said, though, to see whether this reason or something connected with business was the real factor behind its decision to pay the widow.

EXPENSIVE WEDDING

GRISWOLD, Conn. (AP) — Mrs. William Fogarty tried to burn poison ivy from around her house. The house was burned to the extent of several thousand dollars worth of damage. But the poison ivy was killed. It was trampled by firemen.

Dennis Blake, left, and Jim Thompson with photography exhibit prepared for Science Night to be held in the old gym Monday from 6 to 10 p.m.

High School plans Science night Mon.

The Science Club and science classes of Sequim High School are busy this week putting up exhibits and projects in preparation for a "Jessi Science Night" Monday from 6 to 10 p.m. in the old gym.

Charles Trudel, president of the Science Club, will be in charge under the advisorship of Gary Smith, Sequim graduate and honor chemistry student at the University of Puget Sound. Mrs. Sarah Scott, faculty advisor, will be in the science room for parent conferences.

A small admission fee will be charged at the gym and proceeds will be used to send a club member to the Junior Engineer and Science Summer Institute. The Sequim club is now affiliated with the Future Scientists of America and the Science Clubs of America.

Mrs. R. McCoy to present pupils

Mrs. Richard McCoy will present her piano students in a recital March 25 at 7:30 p.m .in the social hall of the Methodist Church. Anyone interested in hearing the program is welcome to attend.

Those taking part are: Jimmy McNamara, Colette and Nancy McCoy, Becky and Debby Dutro, Viola Eberle, Scotty Kiele, Leanna Roberts, Lois Littlejohn, Larry and Marilyn Luce, David Parrish, Joan and Keith Hixson, Fran and Paula Sanford, Bruce Paddock, Barbara Scott, Margaret Sanford, Kay Livingston, Kay Lyn Brevik and Kathryn Irish.

COSTLY FIRES

Washington — Forest fires destroy fish as well as other game, damage shade, increase soil erosion, fill holes in streams, and also wash ashes into the water forming poisonous lye.

TRUCK TRAFFIC

About 5,000 trucks enter or leave New York City daily.

Have Heat When It Counts!
Count On UNION HEATING OILS
Clean Burning
DEPENDABLE SERVICE
Budget Terms Available
76
Phone 7-5575
IRA COUNTER
Home Phone GL 7-3206

MODERNIZE THAT OLD FAUCET
Bring Your Faucet or Parts of It To HARVEY'S PLUMBING SHOP For A Complete Rebuild And Overhaul Job.
New Faucet Repair Dept.
We have the entire line of three different companies specializing in faucet repair parts. New stems, chrome handles and flanges, replacement seats and washers for over 900 different faucets, including those of mail order houses.
VISUAL AIDS AND IDENTIFICATION CHARTS
● To help identify the make and manufacturer of faucet.
● To make sure you get the correct part for your faucet.
Harvey's Plumbing Shop
8th and Lincoln GL 7-3844

Just Easy Tilling
IS YOURS WITH THE LOW-COST ARIENS JET®
ROTARY TILLER

$169.95
● Powerful 3 h.p. engine
● Optional reverse drive unit
● Adjustable 8" to 20" tilling
● Fingertip operating controls
● Free-swing depth bar
● Timken and needle bearings
● Ask for free "test-till" demonstration!
RON BUCK SALES
713 East First
GL 2-9262

THE ALL-NEW LAWN-BOY MOWER AND GRASS CATCHER
99.95

★ Picks up cut grass, sticks, papers
★ Instant wheel height adjustment
★ Trims close on both sides
★ Empties in seconds.
★ Easy starting, self-lubricating Lawn-Boy Balanced Power Engine
CALL TODAY FOR FREE DEMONSTRATION
RON BUCK SALES
713 E. FIRST GL 2-9262

East First Street
BOAT SHOW "61"
ON THE STREET AT—
☆ BUCK'S
☆ HOWARD'S
☆ SWAIN'S
SAT. 9 TO 9
SUN. 10 To 5
LARGEST DISPLAY OF BOATS AND MOTORS EVER SHOWN IN PORT ANGELES
FREE
Coffee and Doughnuts
DOOR PRIZES EVERY 20 MINUTES
ENTERTAINMENT
SEE AND HEAR—THE CANADIAN SCOTTISH REGIMENT PIPES AND DRUMS, FROM VICTORIA
Dine At Aggies While At The Boat Show
Sponsored By
BUCK'S • HOWARD'S • SWAIN'S
From 602 To 713 First Street

VFW National Commander Ted C. Connell of Killeen, Tex., right, and State VFW Commander Marvin McDonald of Richland discuss some newspaper comments during an interview here Saturday night. (Evening News Photo).

Americans too apathetic on Red issue, VFW chief warns

(From Evening News, Mar. 20)

Combating the apathy of American people in the fight against communism is the single biggest problem facing U. S. war veterans today, the national commander of the Veterans of Foreign Wars declared in an interview here Saturday.

Ted C. Connell, 35, of Killeen, Tex. made the declaration while taking a few moments from his tight schedule to relax in his suite at Aggies.

He was due at Sequim a short time later for an evening meeting.

SINCE ARRIVING in the state about a week ago, he had jumped from point to point visiting various VFW posts. He came here from Tacoma and is due in Washington, D. C. Tuesday to testify before a congressional committee on some legislation affecting veterans.

He declared: "Veterans have to take the lead in combating apathy of American people a problem that faces America as a whole, more so today than ever before.

"I AM POSITIVE," he continued, "that this is more true in Washington than almost any other state today."

Turning to a discussion of the current controversy over two films being shown around the state he said: "the Department of Washington (VFW) through State Cmdr. Marvin McDonald has taken a positive stand and positive attitude in showing two films, "Operation Abolition" and "Communism on the Map."

"CMDR. MCDONALD," he noted, "has been charged with flag waving and being juvenile in his thinking by taking such a positive attitude on this issue and it is certainly an attitude all clear thinking Americans should take today.

"The attitude of Cmdr. McDonald and the VFW in Washington **is that all Americans should see** these films and let Americans make up their own minds about the issues.

"AS FOR THE charge of flag waving, I'm asking all 1,300,000 members of the VFW to never be ashamed of waving the flag they fought for overseas which constitutes their eligibility for being a member of the VFW.

"Let me urge all Americans to see these films and make up their own minds because the VFW attitude is that throughout history Americans have been able to make up their minds on such issues and it appears to me anyone in opposition to showing these films doubts the ability of anyone seeing the movies to think for themselves."

THE YOUTHFUL commander of the big serviceman's organization had no hesitation about stepping into a controversy currently raging around Capt. Kenneth Sanger, commanding officer of the Sandpoint Naval Air Station at Seattle.

Numerous people have been critical of Capt. Sanger because he advocated the showing of the two controversial films.

Connell said he is going to make it a point to see Secretary of the Navy John B. Connoly of Texas and ask him to personally commend Capt. Sanger for his leadership in the Navy and also for his community service spirit in the civilian areas within his command.

NOT ACCEPTABLE

MOSCOW (AP)—The official Soviet government newspaper Izvestia said today the new American proposals at the Geneva nuclear test ban talks are not an acceptable basis for successful completion of the negotiations.

The paper said "when closely studied the so-called new American proposals appear to be a repetition of the former American positions whose unacceptability the Soviet government and its representatives have exposed more than once."

Space capsule carries dummy successfully

CAPE CANAVERAL, Fla. (AP) —A Redstone missile carrying a dummy man in space capsule was launched successfully today in a test of the rocket's readiness to hurl aloft a human astronaut.

The success could help clear the way for an American to take a brief suborbital rocket ride into space within six weeks. However the manned launching must await at least one more test firing of a capsule from Wallops Island, Va.

The National Aeronautics and Space Administration announced 15 minutes later that the rocket had flown its prescribed course, reaching an altitude of 115 miles and landed in the Atlantic ocean 311 miles downrange. The Redstone and capsule both sank as planned.

These figures are very close to the 100-mile altitude and 300-mile range intended for the flight.

An announcement said the rocket reached a maximum speed of 5,110 miles an hour on the 15-minute flight.

EXPANSION RATE

Water expands about one-tenth when frozen.

Spring!

While many Port Angeles residents toiled in their yards and flower beds as a sort of concession that Spring officially arrives today, Marvin Lindberg of 301 S. Liberty St. went out to Freshwater Bay Sunday and hooked this 27-pound salmon. In addition to this, he got two other smaller ones. Incidentally, he didn't altogether escape the other spring activities. Later in the day he joined the parade by mowing and trimming his lawn. (Evening News Photo).

The Olympic Tribune

C. N. WEBSTER, Editor

GEORGE BUCK, General Manager

Published every Friday night by Port Angeles Evening News (Inc.)

Subscription Rate $1.50 per year anywhere in U.S.A.

Entered as second class matter on April 17, 1916 at the postoffice at Port Angeles, Washington, under the Act of March 3, 1879.

President pictures a red ink budget

By STERLING F. GREEN

WASHINGTON (AP) — President Kennedy broke the bad budget news to Congress today—two years of red ink financing for an apparent combined deficit of $5 billion sending the national debt to new records.

In a special budget message Kennedy discarded as "over-optimistic" the January estimates of former President Dwight D. Eisenhower, who forecast a slim $.5 million surplus this year and a $1.5 surplus in fiscal 1962, starting July 1.

There is no surplus in the inherited Eisenhower budget for 1961, Kennedy advised Congress. It is "over $2 billion" out of balance, he said. The actual estimate is $2.2 billion. It means the debt limit must be raised again the President said.

The surplus heralded for fiscal 1962 has become a $1.8 billion deficit on the civilian side alone, Kennedy announced. He said the Eisenhower administration, which never admitted there was a recession, based its revenue estimate on "a much rosier economy."

Officials said Kennndy's military program, plus revised estimates of the cost of defense programs, will send the total 1962 deficit beyond $3 billion and swell the public debt by mid- 1962 to a record of about $290 billion.

Nowhere in this message was there the slightest indication of a possible temporary tax cut to combat the business slump.

As Eisenhower had done, Kennedy asked a $843 million postal rate increase to eliminate the Post Office deficit.

M. C. Strauss

C. of C. speaker outlines public education steps

Public school education in the United States was the theme of a talk by Supt. M. C. Strauss, of Sequim schools at the Wednesday noon meeting of the Rotary Club.

Free public schools first were organized in Holland in 1592. English Pilgrims, who came to Massachusetts by way of Holland, first established public schools in the colony in 1642 the speaker noted. From there public schools spread over the United States. Assisting in the establishment of the public school was grants of federal land to establish and support them. Many of our colleges and schools are here because of endowments of public lands, Strauss noted.

THE SOVIET UNION is using its public school system as a weapon in the cold war. Children there attend school from the age of seven years to 17 and in many instances higher education is free and colleges with large enrollments are numerous, Strauss said.

Our public school system is the foundation of our democracy but in many instances citizens take it for granted instead of being aware of the importance of education to the welfare of the country, the speaker said.

DRAWING ON his experience as a member of the nation's amphibious force in the South Pacific during World War II, Strauss contrasted the conduct of Filipino school children to that of those of Borneo, where there was no public school system. The Filipino children, during the Japanese occupation had a will to survive and continue their education while in Borneo they were unorganized and in a state of panic after their liberation by U. S. forces.

Strauss was introduced by Program Chairman George Buck who noted that Strauss has been superintendent of Sequim Schools since 1957 after having had several supervisory positions in the eastern part of the state and a war record.

Chairman James Robinson of the tourist committee noted that congress has a bill before it for the encouragement of travel in the United States by persons from other countries. The bill if enacted into law would ease travel requirements and establish a bureau to advertise and encourage travel in this country.

There are about 1,000 different kinds of rats.

Mayor James E. Maxfield

PROFILE No. 118

James E. Maxfield likes being mayor of city

By ESTHER WEBSTER

James E. Maxfield is very frank about liking to be mayor of Port Angeles. "Civic affairs have become my main leisure-time activity since I became a city councilman five years ago."

He adds that he would not like to be mayor as a steady occupation. But he thinks it is worth while . . . and an interesting field of endeavor for a civic minded person. Maxfield has been mayor since last June.

He is an unpretentious, earnest councilman with serious convictions about the need for more people to interest themselves in non-political local government.

SON OF A pioneer Forks family, Maxfield's grandfather came around the Horn from Maine in the 1870s. In approximately 1877 he moved into the Quillayute Prairie as an early settler.

Maxfield's father Ray was a blacksmith in Forks until the automobile replaced the horse when his blacksmith shop became a garage.

His mother's people came west about 1910 to see the World's Fair in Seattle. She had been a schoolteacher in southern New York State.

Sometime around the turn of the century the elder Maxfield served as a deputy assessor at the courthouse for two terms. He was a contemporary and friend of Judge Ralston.

JAMES ESTES MAXFIELD was born at Forks on Jan. 12, 1917, during the First World War. In 1921 the Maxfield family moved to a dairy farm on the Quillayute River about one and a half miles above the LaPush Indian Reservation.

Here the Maxfields ranched for nearly 20 years until Ray Maxfield died in 1938. In 1940 the farm was sold to the National Park Service.

As a growing boy and later as a young man Maxfield learned to work on the farm after school and during the long summer months. He graduated from Forks High School in 1934 and went on to major in chemical engineering at Washington State College.

For college financing, the Maxfield ingenuity was to come forward in the form of a rooming house which an aunt was persuaded to run. Maxfield, his sister Ruth, Hugh Macaulay of Forks, a cousin, and a number of friends provided tenants. The proceeds of this business venture put Maxfield and his sister, now Mrs. H. R. Downs of Spokane, through college.

SUMMERS WERE spent on the farm harvesting crops for a herd of 55 to 65 head of cattle and processing food for the family during the winter months. "We raised everything we used and cut expenses wherever we could," Maxfield says. "And we all managed to get along and my sister and I got through college besides."

The farm was located on rich alder bottom land. The Maxfields had cleared enough acreage to run a large dairy herd. Their chief cash product was milk; their market Forks. They were affiliated with the Cooperative Creamery at Forks which is now a division of the Angeles Cooperative Creamery.

Like so many people who graduated from college in the 30's Maxfield found himself thrown into a world turned topsy-turvy by the depression.

Now, a chemical engineer can choose from any number of attractive offers. In 1938 there were as many applicants for jobs as there are now jobs available for promising young men.

So he went back to the dairy farm on the Quillayute River where workmen were always in demand.

FINALLY IN THE fall of 1939 he started work at Rayonier as a mill chemist and took up residence in Port Angeles.

In the late 40's he did processing and control engineering, becoming process engineer for the Port Angeles division of Rayonier in 1954.

Another move in 1958 took Maxfield from the technical department into the engineering department. There he became assistant resident engineer, a position he now holds.

In 1941 Maxfield married Betty Alleger, who was born in Montana but went to high school in Port Angeles. The Maxfields have four children, two boys and two girls.

John, 18, is in the Navy, stationed in Memphis, Tenn. Jane, 16, is a junior at the senior high school. Carol, 12, is in junior high school, and Robert, 7, is in the second grade at Washington School.

AT HOME Maxfield says he is a do-it-yourself enthusiast. He likes shop work and automotive repairs. He is also a vegetable gardener whose output has tapered off considerably since the war effort.

In community activities besides his City Council work, Maxfield has been lay leader for the Methodist Church for the past several years.

He has belonged to the Kiwanis Club three years and is on the board.

Being mayor of Port Angeles takes considerably more of his time than being a councilman, Maxfield says. But the mayor's work is largely carried on during evenings and holidays.

"Many of the mayor's duties are purely honorary—not necessary to the functioning of the city. But they are part of the courtesy we abide by." He refers to the numerous conventions when the mayor is present at the welcoming ceremonies and similar occasions.

MAXFIELD SPEAKS with confidence of city affairs under the council-manager. "I think there has been noticeable improvement in the community during the past eight or nine years with the council-manager form of government."

"And I think the services to the community have vastly improved." He points with modest pride to the street lighting program, the expanded city water system, the LID paving plans and the new community swimming pool.

A fair beginning, he thinks, for a city of 12,653.

Permit issued for new office building here

A $130,000 building permit was issued this morning to Del Guzzi Bros. for construction of an office building for the First Federal Savings and Loan Assn.

The new downtown building will be on the northeast corner of 1st and Oak Sts.

The permit is largest issued so far this year. The only other one of any size, except residences, was a $38,000 permit for the addition to the Flagstone Motel issued in February.

The city has issued permits for two residences this year, one in February and one in March.

The savings and loan building brings the total so far this month to $142,100. February totals were $58,900. Permits in January totaled only $3,700.

Building will have to keep on the upswing to equal 1960 when permits went over the million dollar mark for the first time since 1953. The 1960 permits totaled $1,480,165.

Biggest year for construction here since the end of World War II was 1950 which saw a record $2,215,400 in building permits. Construction topped the million mark each year from then until 1956.

Young P. A. wrestlers do well in N. W. mat events

Two Port Angeles YMCA wrestling team members did not win any places in the Northwest AAU tournament held at Seasttle over the weekend, but did very well in the fast competition, Coach Jack Merrill reports.

Barry Hilt and Ken Gilbertson both have some Y team wrestling experience but when they stepped onto the mat at the Seattle Downtown Y they faced some of the toughest competitors in amateur wrestling circles.

Sprinkled among the many college and university wrestlers were five who represented the United States in last summer's Olympic Games in Rome.

Hilt drew one of the Olympic team members, and although he lost the match, it was on points. The more experienced matman could not pin him. He also dropped his second match, but it, too, was on points and not via the pin route.

Gilbertson was a little luckier on the draw.

He won his first match on a forfeit, lost his second on points and tied his third one, but lost the decision when the officials ruled his opponent was more aggressive in the match.

Merrill said he is proud of his two wrestlers and their showing in the tournament. He noted practically all the West Coast universities were represented by members of their wrestling teams, including Oregon State, which just won the Big Five Conference mat championship.

In his college days, Merrill wrestled on the Oregon State varsity mat team.

Dockmen busy loading three ships in harbor

(From Evening News, Mar. 23)

Three ships loading diversified cargo at one time is the unique sight in Port Angeles Harbor today.

The ships are the Huntsland and Cape Ann at the port dock and the Loch Gowan at the Rayonier Incorporated mill dock.

The Huntsland, here more than two weeks, is loading more than 3,000,000 bf of logs for delivery in Japan. She is a British tramp ship. The logs are towed from harbor holding booms by Foss tugs and hoisted aboard by the ship's cranes. Loading is nearing completion and the logs are now being loaded on the ship's deck.

The other ship at the port dock, moored on the north face of the pier is the American freighter Cape Ann of the States Marine Co. loading 1,700,000 bf of lumber for delivery at Wilmington, Del., and Brooklyn, N.Y. The ship arrived late Wednesday and started loading this morning. The lumber was manufactured at the Merrill-Ring Western Lumber Co. mill here.

At the Rayonier dock the British freighter Loch Gowan arrived Tuesday night and started loading 635 long tons of pulp Wednesday for delivery at Liverpool and London, England. The ship is scheduled to complete cargo and leave port this afternoon.

The big influx of freighters all at once has put a strain on stevedore gangs and they have been spread quite thin on the various projects.

Quillayute School District to get federal funds

The Quillayute Valley School District gets $5,631 immediately and is tentatively entitled to $8,835 in federal funds under provisions of Public Law 874, Congressman Jack Westland reported today.

In a wire to the Evening News, Westland noted the acting U.S. Commissioner of Education today certified the immediate payment of the $5,631 for the Forks area schools.

PL 874 is better known as the Federal Impact Law. It provides funds for school districts where a certain percentage of the parents sending their children to school in that district are U.S. government employes.

LONG COASTLINE

Oakland — California occupies one-third the Pacific coastline of the U.S. mainland.

Arthur P. Hargrave

New PAEN ad staff man adept in commercial art, layout design

(From Evening News, Mar. 23)

The Evening News advertising department now has an experienced commercial artist as an advertising salesman and layout designer. He is Arthur P. Hargrave, who has resided with his family at Frontier Farm just west of the Elwha River on Highway 101 for a year this spring.

For 13 years Hargrave had his own manufacturing business in Kirkland where he designed the product and the national advertising. He has also been a free lance commercial artist.

Hargrave first earned his living at commercial art when he was a sophomore at Washington State College before the war. As this was during the depression, he says earning one's way through college was not easy. It was particularly rough with commercial art as a vocation.

HE LETTERED and designed dance programs, decorated for social affairs and did just about everything there was to do at a large college in the way of commercial art.

He says it now seems amazing that he could work 40 hours a week earning his living and still find time to attend school.

While at WSC, Hargrave majored in art for four years and taught basic design and sketching part-time his fifth year.

He considers he was fortunate in having as a teacher Clifford Still, now considered one of the three most outstanding abstractionists painting in this country or abroad. Hargrave says Still is a brilliant man, a genius and a good teacher.

During the war Hargrave was in the U.S. Army's department that designed and produced training aids.

He still enjoys painting in oils and watercolors, silk screen print making and mosaics. He had a successful one-man show in Kirkland and spent six months studying art at Mexico City and in Guadalajara.

LIKE SO MANY occasional visitors, Hargrave decided he liked Port Angeles and the North Olympic area so much he would like to live here permanently. So he bought and started developing Frontier Farm near the Elwha Bridge where he raises Appaloosa horses as a hobby.

Hargrave also likes to hunt and fish but he insists the several trout ponds on the farm are for his children.

The Hargraves were married while in college. They have four children, three boys and one girl. Kent, 20, attends Western Washington College of Education. Timm, 15, is in Roosevelt Junior High School. Linda, 13, and Cary, 10, attend Dry Creek School.

Mrs. Hargrave teaches the fifth grade at Jefferson School.

Wet suits, spearguns, and octopus chowder will be the order of the day Sunday on Ediz Hook when the skin divers take over for their annual "dunk'n dive" meet.

To the layman and feature sportswriters, a skin diving meet looks a lot like organized confusion, but what will look like organized confusion has been in the organizing stage since the final diver came out of the water in last year's event.

★ ★ ★

This will be the third annual International Skin Diving Meet sponsored by the Nemgorf Diving Club of Port Angeles, the club that got it's name by spelling frogmen backwards. Many winter skin diving meets around the northwest have been cancelled so that other clubs can prepare themselves for the cold waters off Ediz Hook.

According to Johnnie Sweatt, club president, the first meet was an experiment that turned into a yearly event. At that time the Nemgorfs totaled 12. This year's event is expected to triple the number of entrants in the first meet. The Nemgorfs now number 32.

★ ★ ★

Sunday you'll see the darndest array of colored wet suits you've ever seen. Each diving club has some sort of emblem or color scheme on their rubber suits, which keep them warm while they are diving in the cold water. The divers use floats and rafts while competeing for the prizes offered this year, and some of these floats and rafts are complete with everything but outboard motors.

Divers operate in teams of three or two. The object is to see which team can spear the largest poundage of fish. It's a matter of a big deep breath, a dive, a hunt for mister fish, a fast shot with the speargun, and a race for the surface before the deep breath runs out.

★ ★ ★

If you want to really enjoy the sidelights of the meet Sunday, browse around the counter where divers are served hot coffee to keep them warm between dives. Again this year the Nemgorfs will provide octopus chowder for the entrants.

Last year we had a ball watching their expressions when divers took the first spoonful. Those who had enjoyed the delicacy before had more fun coaxing the non-octopi eaters into trying some than anyone else. But, again as last year, clam chowder will be provided too! Sort of an "extra added attraction."

★ ★ ★

The meet starts at 10:30 Sunday morning at the Salmon Club headquarters on Ediz Hook. The final bomb goes off at 1:30. Every diver will be trying to beat the record set last year by Seattle's Don Stockdale who speared and landed a 56 lb. 4 oz. cod.

Over 280 divers are expected from all over the Northwest, California and Canada. A hearty hello to all visiting skin divers and best of luck to all of you. Come back again and again, the welcome mat is always out in Port Angeles.

AAU BASKETBALL
By THE ASSOCIATED PRESS
Thursday's quarterfinals
Cleveland 120, Burien 90
Denver 107, Seattle '81
New Rochelle, N. Y. 87, Bartlesville, Okla. 84
San Francisco 96, Des Moines 86

NBA Playoffs
By THE ASSOCIATED PRESS
Thursday Result
Boston 133, Syracuse 110 (Boston leads best-of-seven series, 2-1)
Friday Game
St. Louis at Los Angeles (best-of-seven series tied, 1-1)
Saturday Games
Boston at Syracuse
St. Louis at Los Angeles

College Basketball
By THE ASSOCIATED PRESS
NIT Tourney
Semifinals
Providence 90, Holy Cross 83 (ot)
St. Louis 67, Dayton 60

WE REPAIR
All Makes
- Appliances of All Kinds — Large and Small
- TV Sets
- Ranges
- Washers
- Dryers

OLYMPIC ELECTRIC
5th and Lincoln GL 7-5303

PEOPLE DO READ SPOT ADS
You Are!

ber basketball team left today for the state tournament at Bellevue. They will return on Sunday after playing several games with high hopes of the championship.

The men, ages ranging from 21 to 35, close out their long basketball season at the tournament climax. Most of the players are around 25 years of age.

Coach Bill Healy announces the following players on the trip: Bob Klock, Dwight Hawkes, Dick Brown, Larry Reid, Larry Bourm Arlen McDonald, Don Slays, Bill Olson, Mel Kobel, and Ralph Schmitt. They will make their headquarters in Seattle.

The Port Angeles Jaycees open their campaign this evening when they meet the Yakima Jaycee chapter. Games will be played throughout the entire weekend with the championship game slated for a Sunday evening.

Mickey Wright favored to win tourney

BRADENTON, Fla. (AP) — Mickey Wright, winner of five of the last eight Ladies Professional Golfers Association tournaments she entered, has set out like she will win the $7,500 Bradenton Women's Open, too.

Thursday, she fired a two over men's par 73 to take a three-stroke lead in the first round of the Bradenton event.

The 26-year-old Dallas, Texan, had bogeys on the first and last holes and fired steady par golf for the other 16.

Marlene Hagge and Betsy Rawls went into today's second round of the 72-hole tourney tied for second with 76s. There was an eight-way tie for fourth at 77 between Louise Suggs, Beverly Hanson, Patty Berg, Judy Kimball, Marilynn Smith, Mary Lena Faulk and amateurs Mrs. Ann Sparrow Robertson of Sarasota, Fla., and Tish Preuss of Pompano Beach, Fla.

NAIA baseball tourney starts

PORTLAND (AP) — The NAIA leadoff baseball tournament was to go into its second round here today with eight teams in action.

The contests pit Portland State against Oregon College of Education, Willamette against Lewis and Clark, Linfield against Pacific and Willamette against the University of Portland.

Thursday's first round was washed out by rain. However, Linfield and Pacific found the Linfield diamond playable so they opened their season at McMinnville. Linfield won 5-3 with Linfield's Fred Herrman pitching five hitless, runless innings.

Fight Results
By THE ASSOCIATED PRESS
Los Angeles — Irish Wayne Thornton, 164, Fresno, Calif., knocked out Karl Heinz Guder, 153, Germany, 2. Ray Riojas, 136½, Santa Ana, Calif., knocked out Benny Medina, 140, Fresno, 10.

Erie, Pa. — Johnny Bizzarro, 135, Erie, outpointed Dick Di Veronica, 136½, Syracuse, N.Y., 8.

Liverpool, England —Mick Leahy, 149, England, outpointed Cecil Shorts, 149, Cleveland, Ohio, 10.

Stanley Cup Playoffs
By THE ASSOCIATED PRESS
Thursday Result
Chicago 4, Montreal 3 (best-of-seven series tied, 1-1)

YMCA high school hoop squad

Top row, left to right, Gary Curto, Frank Feeley, Bob Ware, Shelton Osborne, Dave Myers, Mike Doherty, Coach Don Fairborn.

Bottom row, left to right, Willis McClure, Henry Boni, John Roline, Everett Anderson, Mike Dalton.

Oklahoma mat men favored in college matches

By MATT R. KRAMER

CORVALLIS, Ore., (AP) — Oklahoma State, which has won 21 national collegiate wrestling tournaments, is likely to pick up No. 22 in matches today and tomorrow.

Of the 10 men Oklahoma State brought to this year's tournament nine survived the first day of wrestling yesterday, compiling 13 points.

With Oklahoma in second place with nine points and seven men still in competition, it resembled the recent Big Eight Conference tournament, which Oklahoma State won over Oklahoma, 94-83.

Iowa State made it look even more like the Big Eight tournament, picking up eight points. Iowa State finished third in the Big Eight Conference.

Lehigh, the eastern collegiate champion, forged into the picture though, also picking up eight points. Both Iowa State and Lehigh send six men into today's competition.

The only other teams within hailing distance are Michigan and Pittsburgh, seven points each, and Penn State, Oregon State and Iowa State Teachers with six each. Oklahoma is the defending champion.

There was only one major upset yesterday. Unranked Art Siml of Illinois scored it by outpointing James Detrixhe of Lehigh, 6-4. Detrixhe had been seeded No. 1 in the 177-pound class.

All of the returning champions won yesterday — Gray Simons of Lock Haven State, Pa., at 115 pounds; Larry Hayes, Iowa State, at 147 pounds; and two heavyweights, Dale Lewis of Oklahoma and Ted Ellis of Oklahoma State.

Lewis won last year, Ellis in 1959. They are expected to have their showdown in the final tomorrow.

Exhibition Baseball
By THE ASSOCIATED PRESS
Thursday Results
Baltimore 4, New York 3
Chicago (A) 3, Milwaukee 2
St. Louis 6, Detroit 5
Pittsburgh 15, Philadelphia 9
Minnesota 5, Los Angeles (N) 4
Cincinnati 4, Kansas City 3
Los Angeles (N) B 8, Washington 7
Boston 11, Chicago (N) 7

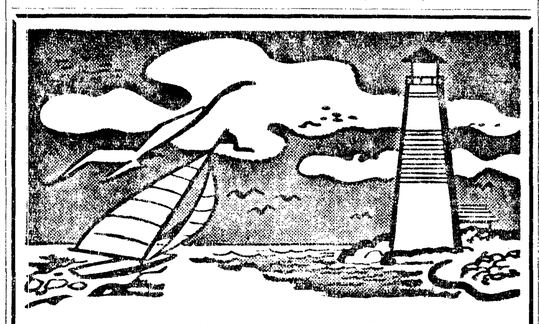

Port Angeles Tides

Date Day	HIGH A.M. Time	Ft.	HIGH P.M. Time	Ft.	LOW A.M. Time	Ft.	LOW P.M. Time	Ft.
MARCH, 1961								
24 Friday	1:50	5.4			12:08	3.8	1:30	0.3
	6:29	5.7			12:44	4.2	2:32	0.4
25 Saturday	2:08	5.5			3:06	4.5	3:35	0.5
	6:48	5.3			5:45	4.4	4:36	0.6
26 Sunday	2:37	5.6			6:29	4.2	5:29	0.6
27 Monday	3:00	5.5						
	9:36	5.2			6:55	3.9	6:15	0.6
	10:52	5.1						
28 Tuesday	2:59	5.4						
	11:49	5.2			7:18	3.5	6:55	0.7
29 Wednesday	1:52	5.5	12:36	5.2	7:41	3.0	7:31	0.8
30 Thursday	2:02	5.6	1:24	5.3	8:07	2.4	8:03	1.0
31 Friday	2:20	5.7	2:11	5.3	8:35	1.8	8:34	1.4
1 Saturday	2:45	5.8	2:58	5.3	9:07	1.3	9:08	1.7
APRIL								
2 Sunday	3:10	5.9	3:53	5.1	9:45	0.7	9:42	2.3
3 Monday	3:35	5.9	4:53	5.0	10:27	0.2	10:18	3.0

Correction for Other Areas—Kalaloch-Ruby Beach, 2 hrs. 46 min. earlier, LaPush Quillayute Riv., 2 hrs. 21 min. earlier; Neah Bay, 2 hrs. 6 min. earlier; Sekiu-Clallam Bay, 1 hr. 38 min. earlier Dungeness 28 min. later: Sequim Bay 48 min. later.

April minus tides: April 4, 11:12 a.m., -0.2; April 5, 12 Noon, 0-.5; April 6, 12:52 p.m., -0.6; April 7, 1:49 p.m., -0.7; April 8, 2:50 p.m., -0.6; April 9, 3:55 p.m. -0.4; April 10, 4:58 p.m., -0.1; April 16, 9:40 a.m., -0.4; April 17, 10:24 a.m., -0.7; April 18, 11:08 a.m., -0.8; April 19, 11:56 a.m., -0.7; April 20, 12:45 p.m., -0.5; April 21, 1:36 p.m., -0.2; April 30, 8:45 p.m., -0.3.

Cardinals seem like dark horses in National League pennant race

By JOE REICHLER
Associated Press Sports Writer

ST. PETERSBURG, Fla. (AP)—The St. Louis Cardinals have emerged as a dark horse in the National League pennant race.

Solly Hemus, starting his third season as manager of the Redbirds, thinks his club can win it all provided it gets the breaks. He feels his team compares favorably to the defending champion Pittsburgh Pirates and the rest.

The Cardinals were a dismal seventh in 1959 and last spring were rated second division. They made a surprisingly strong run for the pennant, finishing third, nine games behind the Pirates.

"We have strong pitching and pretty good power," said Hemus, "but I would like more defense in our outfield."

Hemus listed his big five pitchers as Ernie Broglio, Larry Jackson, Curt Simmons, Ray Sadecki and Bob Miller, with Lindy McDaniel once again heading the bullpen.

Broglio was a sophomore sensation last year, winning 21 and losing 9 to lead the Cardinal staff. Jackson had an 18-13 mark. Simmons, former Philadelphia star, had a 7-4 record for half a season. The 20-year-old Sadecki was 9-9 in his rookie season, and Miller, only 22, was 4-3 after recovering from an injury.

Relief expert McDaniel appeared in 65 games, won 12 and saved 20 others. He lost only 4 and posted an amazing 2.09 earned run average.

Next to the pitching, St. Louis' strongest department is the infield, comprised of Kenny Boyer—the best third baseman in the league, according to Hemus—who walloped 32 homers while batting .304; Julian Javier, a slick-fielding second baseman; Daryl Spencer, long ball hitter shortstop; and first baseman Bill White, the steadiest hitter on the club. Red Schoendienst and Alex Grammas are the reserves.

Hemus will platoon Stan Musial and Bob Nieman in left field, Walt Moryn and Joe Cunningham in right. He has three center fielders —Curt Flood, Don Landrum and Don Taussig. He might have to go with all seven, as well as with three catchers—Hal Smith, Carl Sawatski and Gene Oliver.

Black Hawks beat Canadien hockey team

MONTREAL (AP) — "This was a big one, one we had to win," exclaimed Coach Rudy Pilous after his Chicago Black Hawks defeated the Montreal Canadiens 4-3 Thursday night, squaring their National Hockey League Stanley Cup best-of-seven semifinals at 1-1.

"I'd say the return of Stan Mikita was the big difference," said Pilous. "Here's a guy who was all bandaged up, plays in spots and gets that all important first goal. Stan gave us the necessary lift."

Mikita, a sophomore center, had been a doubtful starter because of a wrenched knee.

The teams now move to Chicago for the third and fourth games of the series Sunday and Tuesday nights.

The Detroit Red Wings and the Toronto Maple Leafs resume their semifinal series in Toronto Saturday night with the Leafs holding a 1-0 edge.

SPORTS IN BRIEF
By THE ASSOCIATED PRESS
BASKETBALL

NEW YORK — Don Jacobsen, South Dakota State, Bob Mahland, berg, Charles Hardnett, Grambling and Tom Chappelle, Maine, were picked as the 1961 Little All-America team.

NEW YORK — St. Louis beat Dayton 67-60 and Providence beat Holy Cross 90-83 in overtime to reach final of NIT tourney.

PHILADELPHIA—Neil Johnston resigned as coach of the Philadelphia Warriors of the NBA.

HOCKEY

NEW YORK—Alf Pike was fired as coach of the New York Rangers of the NHL.

GOLF

MIAMI BEACH, Fla.—Jay Hebert posted a 6-under-par 66 for a one-stroke lead in the first round of the $25,000 Sunshine Open.

NEW ORLEANS—Ron Weber, a 21-year-old collegian, carded a par 71 for a 36-hole total of 139 and a two-stroke lead in the Western Amateur.

BRADENTON, Fla. — Mickey Wright scored a 73 to take a three stroke lead in the first round of the $7,500 Bradenton Women's open.

SWIMMING

SEATTLE — Murray Rose of Australia and the University of Southern California set an American record of 17:21.8 for the 1500-meter free style in the NCAA championships.

RACING

ALBANY, Calif. — Abermado ($15.40) led most of the way in winning Sausalito purse at Golden Gate Fields.

Bowling Lanes

LAUREL LANES
Moonlight Mixed League

Bank of Sequim (3), Loewen Sales (1). High 10, Rose Scott 234, high 30, Rose Scott 585.

Angeles Furniture (4), Brown Drug (0). High 10, Nellie Marsura 203, high 30, Nellie Marsura 493.

Fairmount Rest. (4), Carlson's Groc. (0). High 10, Don Solway 224, high 30, Don Solway 574.

"C" Street Grill (1), Fairview Groc. (3). High 10, Orville Hagaman and Don Taylor 213, high 30 Don Taylor 564.

City Center Motel (4), HanDee Foods (0). High 10, Joe Warwick 192, high 30, Joe Warwick 504.

Doranian Motel (3), Westside Groc. (1). High 10, Lil Rollin 200, high 30, Lil Rollin 496.

Halfback Jerry Hill led Wyoming's football team in scoring with 36 points.

EKLUND Lumber Co.
Complete Building Supplies
● FOR BEST RESULTS
GL 7-8562

PENINSULA RIFLE & PISTOL CLUB
Will Have A Work Party
9:30 A. M. Saturday, March 25
At The Camp Hayden Rifle Range
30 CAL. SHOOT
10 A.M., SUNDAY, MARCH 26
Members Only

SPORTS

Australian, Canadian in top spots in swim meet

SEATTLE (AP) — A famous Australian and an unsung Canadian won two United States collegiate swimming titles Thursday and knocked off a pair of American records in the process.

Only two finals were contested in the opening day of the National Collegiate Athletic Association's 1961 meet.

Murray Rose, Australia's Olympic star swimming for Southern California, won the 1500-meter freestyle in 17 minutes 21.8 seconds. It was his own American record, set in 1959, that Rose shattered by 9.5 seconds.

The Canadian is John Kelso, who grew up in the British Columbia fishing village of Ocean Falls but swims now for Denver University. Kelso defeated favored Lance Larson of Southern California and broke Larson's American and NCAA records for the 200-yard individual medley.

The mark in both cases was 2:03.2 and Kelso, overhauling Larson at the midway point of the race, showed his Canadian heels to the defending champion in a time of 2:02.9. Larson was timed in 2:03.4.

Preliminaries in the one-meter springboard diving event also were completed, with neither of two Olympic gold medalists leading the eight qualifiers. Curt Genders of Florida State, enters Friday night's finals as top man with Louis Vitucci of Ohio State, ranking second. Robert Webster of Michigan, gold medalist off the Olympic tower, qualified in third place and Gary Tobian of Southern California—Olympic gold medalist off the three-meter board—was sixth on the list.

Tom Gompf, Ohio State, was fourth; John Vogel, Purdue, fifth; Juan Botella, Ohio State, seventh, and Robert Richardson, Southern Methodist, eighth.

Mmes. Maloney and Wise win

Tournament, "Most Pars," played at the Peninsula Golf Club Wednesday was won by Mrs. Michael Maloney, with net 11 and Mrs. James Wise, net 9.

Playing on half handicap were Mrs. T. P. Window 8, Mrs. L. B. Ingraham 6, Mrs. Ernest Stewart 5 and Mrs. A. B. Palo 5.

Playing but not competing were Mrs. B. N. Phillips, Mrs. James Glenn, Mrs. Pat Pane, Mrs. Wayne Stevens, Mrs. B. W. Thorpe, Mrs. Elmer Titus, Mrs. James Russell, Mrs. Dean Wilmot, and Mrs. James Moulton.

Mrs. Charles Browne joined the ladies for lunch and cards.

FIRST TIME EVER!
GUARANTEED BEST RECEPTION ON YOUR TV
1961 Winegard Color'ceptor
Written Factory Guarantee of 100% satisfaction
Anodized in Sunfast Gold
Only $29.95
ADVERTISED IN LIFE
"Power Pack" Adaptor $14.98
KIDD'S
8th and Cherry GL 7-8531

Garden Supply CENTER
GET SET TO PLANT LAWNS
Try Our Aerifying Service!
Aerifying Is The Science Of Punching Holes In Lawns So That Water and Fertilizers May Penetrate
Also Let Us Check Your Lawn for Lime and Fertilizer Needs!
Spray All Your Trees and Shrubbery Now!
- Spray or Dust Your Soil Around Roses and Shrubs to Kill the Millions of Insects and Spores Now Coming Alive.
- Let Us Check Your Soil To See If It Needs Lime.
- We Carry a Complete Line of Garden Tools, Seeds, Sprays, Insecticides, Etc.

SEE US FOR EXPERT ADVICE ON ALL YOUR LAWN AND GARDEN NEEDS
OLYMPIC SEED CO.
PHONE GL 7-5150
LOOK FOR OUR SIGN AT MARINE AND TUMWATER STREETS

Turn "COBWEBS" to CASH with a WANT AD

GL 2-2345 GL 2-2345 GL 2-2345 GL 2-2345

CLASSIFIED AD RATES AND INFORMATION

Days	Per Line Per Day
1	50c
2	32c
3	26c
4	21c
5	17c
6-11	15c
12-19	14c
Monthly	10c

Cards of thanks and memorials —25c per line per day. Two lines or $1.00 minimum charge for any ad. Add 20c per ad when not paid on first day of publication. Ads accepted by telephone from Clallam and Jefferson Counties. 50c service charge for blind ads.

Attention

If your ad appears incorrectly, notify us immediately. We accept the responsibility for one incorrect insertion only. We reserve the right to revise or reject any advertisement.

Classified deadline is 4:30 the day previous to publication. Saturday closing time 12 noon.

For Classified Dial GL 2-2345

Professional Service Directory

AUTO RENTALS
Autos, truck and trailers. Save half. Larry Winters Storage Garage, 107 E. Front. GL 7-3585.

AUTO SERVICE
Front end aligning and wheel balancing. Green Brothers Signal Service.

BICYCLES
Buy American. Buy Schwinn Bikes. Sales Service, Accessories. Al's Cycle Shop. GL 7-6383.

BULLDOZING
Excavating, earth moving, land clearing. Free estimates. GL 7-8746. Carl Konopaski.

CASH LOANS
$20 to $2,500 for emergency or other legitimate needs. See Cascade Industrial Loan Co., 112 N. Laurel. GL 7-8569.

DIESEL SERVICE
Power Service. Authorized Cummins Diesel Sales and Service, 1st and Francis.

ELECTRICAL WORK
Olympic Electric Co. for your electrical supplies, repairs and engineering. GL 7-5303 days, GL 7-7519 nights

EXCAVATING
For excavating basements, sewers, waterlines, crane, shovel, back hoe, dragline, clam and pipedriving, cranelifts up to 25 ton. Bulldozing, grading, call Ed. Sollender, GL 7-8208 after 6 p.m. Bonded. Job will be done right.

GRAVEL
Gravel and crushed drain rock. Call Goodman. GL 7-4630.

LAWN MOWERS SHARPENED
Free Pickup. Roy Brownlee, GL 7-3232.

Motor tune-up and overhaul. Pick up and delivery. Al's Cycle Shop. GL 7-6383.

LOCKSMITHING
We open anything from a walnut to ? Keys made while you wait. Woodies, 315 E. 1st. GL 7-3488.

OFFICE MACHINES
Adding machines, Calculators and Typewriters Sales and Service. Olympic Stationers, GL 7-6111.

PAINTING
Complete decorating service, interior and exterior, by master painters. Phil Rife and Les Short. Phone Nailor Lumber Company. GL 7-3301.

PLUMBING
Caven Plumbing and Heating, 116 West 8th Street. GL 2-2343. Plumbing, heating and service

ROTOTILLING
Large and small gardens, Wilbur Covert, GL 7-6173, 131 W. 9th.

SAW FILING
Hand, band and circular saws. Power saw chains filed. Steel tapes repaired, lawn mowers sharpened. Precision equipment used. Acme Saw Shop, 128 East 8th. GL 7-3715.

VACUUM CLEANERS
Hoover sales and service. All models, all parts. Angeles Furniture Co. GL 7-3171.

ELECTROLUX Vacuum; Sales and Repairs. 212 West 8th. GL 7-4860.

WELL DRILLING
Have water problems? Local driller, E. VanAusdle. GL 2-2737.

Real Estate For Sale

Or trade: Choice bldg. site on 101, view of Straits and mountains, for inboard cabin boat. Ed McCauley, MU 3-4395, Sequim.

Modern 2 bedrooms on 3 acres. GL 7-3248.

H. J. Carroll Agencies

103 West Front. GL 7-4600

DESIGNED for family living. 3 bedroom, 2 baths on 1 acre in Sequim. Irrigated and fruit trees. $11,500.

WELL PLANNED 5 bedroom home, fireplace, wall to wall carpet in living room and dining room, 2 car garage, convenient location. All assessments paid. Will FHA. $13,500.

EVENINGS CALL:
John Hager ....GL 7-3453
Opal McLaughlin GL 7-3175
Esther Mennie ..GL 7-3909
Don Redick .....GL 7-3582
Ethel Clark ..... Sequim MU 3-5673

100 Real Estate For Sale

J. LYLE BEAM INC.

109½ North Laurel GL 7-7422

WEST 10TH — 2 bedroom furnished home - garage - 2 level lots - all for only $4000. - some terms.

WEST 14TH — about 5 acres - marine view - 2 dwellings - a one bedroom and three bedroom - price $10,000. - some terms.

WEST 7TH - 4 bedooom home - full basement - electric heat - 2½ lots - good family home - available in June after school - full price - $12,000.00.

J. LYLE BEAM INC.

Office — Dial GL 7-7422
Eve. — Dial GL 7-3749

25 acres, view, building site, well and electricity. $100 down. GL 7-9193.

2-Bedroom house, close to school, stores, bus. $2,750 full price. $250 down, $30 per month. GL 7-4226.

Marine and Mt. View Lot; sewer, water; ready to build. GL 2-2145 after 4:30 p.m.

2 bedroom home very suitable for retired or small family. Lovely fenced play yard with patio. Has steady rented apartment attached. Income makes payments. Location and price extra good. Owner, GL 7-3779.

Reasonable, one lot with shack on it, water and lights. Mallets addition. GL 7-6445.

Arnold Levy Realtor

125 E. 8th. Office GL 7-3303

MODERN THREE BEDROOM RANCH HOUSE on two acres; four years old. Seven miles East on Highway 101. $12,500.

6½ ACRES: About 4 acres in timber; older two bedroom house—four miles West on paved road. $3,000 full price.

HI SCHOOL DISTRICT: 4 bedroom home, double bath, double fireplace, full basement; wall to wall rugs, drapes. A lifetime home, six years old. $19,800.

ALL VIEW NEW HOME: 4 bedrooms, double plumbing, double fireplace, full basement; new district. $18,500.

WE NEED MORE LISTINGS

RESIDENCE PHONES:
W. SAMUELSON, GL 7-5789
ASTRID FREDRICKSEN GL 7-6321
ARNOLD LEVY, GL 7-7945
E. N. FITZGERALD, GL 7-7344

Marine view lot, east of town on Bluff; 74 by 200. GL 7-9757.

VAN BROCKLIN and BROWN

126 West 1st. GL 7-5641

IF YOU WANT TO LIVE ON A FARM better see us NOW, this 20 acre farm has a four bedroom home, and a specially good set of farm buildings — 2 car garage, a grand shop with electric outlets in all convenient spots, a chicken house, barn and loafing shed. Good well with electric pumps, all under irrigation. $4,000.00 down payment and balance on contract if necessary.

SUNRISE HEIGHTS a good 3 bedroom house not too old and ready to move in, $8,000.00.

EAST 5TH STREET — Fine two bedroom home with stairway to upper unfinished rooms. Furnace heat, good garage with extra shop space. 1½ lots, well cared for lawn, all improvements in and paid for. $11,250.00.

WE NEED LISTINGS — $8,000 to $12,000, call us.

DIAL GL 7-5641
Evenings GL 7-8158 or 7-6792

Fully equipped grocery store in Neah Bay. All or part building, shelves and equipment. Contact Helen Watkins, Neah Bay, MI 5-2269.

Will trade equity furnished house in Sequim for larger trailer house. GL 7-6036 after 5 p.m.

L. O. Madison Realtor

821 E. First St. GL 7-8593

NEW 1 LEVEL 3 bedrooms with large wardrobes, beautiful stone fireplace, hardwood floors, electric heat, carport with storage. Above boulevard near high school, $13,500.

CORNER LOT ON LOWER CHERRY HILL with all assessments paid — Four-bedroom home, one and a half baths, fireplace, large double garage. FHA appraised and all set to go. Immediate possession. Wall-to-wall carpets and drapes included. Priced at $14,500.

PINE HILL LOCATION: Three-bedroom home in good shape. Only $4,950. $500 down payment and $50 per month.

Ed Ryan .....GL 7-4860
Gene Dansereau GL 7-6740
Joan Estes .GL 7-5458

Sound Realty

1032 E. 1st. GL 7-8523

$7,950—4 bedroom family home, Sunrise Heights; central heating system; two lots; paving paid.

Franklin School—Nice two bedroom home with hardwood floors. Lovely marine view. $8,450 with paving assessments paid.

Excellent marine view, a real nice 2-bedroom home with fireplace plus outdoor Bar-B-Q in enclosed yard. Two-car garage, paving all paid. Only $11,900.

Pine Hill newly remodeled 2-bedroom home fully furnished, $9,000. For quick sale.

2 bedroom home, $4,500. Terms.

FOR RENT
Cherry Hill: One bedroom furnished house with carport. $55.

WE NEED LISTINGS

Evenings Call:
C. W. Alexander .GL 7-6581
McCoy Smith
Sequim MU 3-5508.

Lots. Low down payment and monthly payments. GL 7-6058.

2-Bedroom house. Catch up back payments and take over GI contract. Inquire 836½ E. 8th

Two lots on lake at Heart o' Hills. GL 7-9515.

Tyler Realty

110 W. First. GL 7-4455

SUNRISE HEIGHTS, A wonderful buy for a growing family, 2 bedrooms, living room, dining room, handy kitchen & utility, 2 bedrooms up unfinished, 1½ lots fenced and in lawn, large double garage, $11,250. Small down payment and only $65 a month.

$4,500 NEWLY REDECORATED, 2 bedrooms; living room & kitchen finished in natural birch, tile bath has built-in vanity; owner will carry contract with small down payment and only $45 a month.

HOSPITAL DISTRICT, 4 bedroom home in excellent condition, wall to wall carpeting in living room, convenient kitchen, large bath utility, carport, nicely landscaped, beautiful mountain view. Walking distance to town. Only $10,500.

SEE YOU AT THE HOME SHOW

EVENINGS CALL:
Gladys Wallgren.. GL 7-6038
Norman Leonard. GL 7-7505
Harleth M. Brock .GL 7-8068

101 Houses For Rent

Completely renovated furnished house. GL 7-8635.

1 bedroom, close to city center, $45. GL 7-9025.

2 Bedroom unfurnished house. Close in. GL 7-6058.

Large, partly furnished duplex, 1 bedroom, gar. $55. GL 7-3471

Cutest 2-room furnished house, gas appliances. $35. GL 7-9139.

Two bedroom unfurnished home, range and refrig. 911 E. Front. GL 7-6262 after 2 p.m.

2-Bedroom, unfurnished, limit 2 children, 532 E. 1st. GL 7-5400.

3½ rooms, modern, partly furnished. GL 7-7954.

One bedroom furnished house; very nice; adults only. No pets. GL 7-7791.

2 bedroom house. $40.00. Oil heat. GL 7-4709.

Modern furnished house GL 7-5345.

101 Houses For Rent

Small clean 2 bedroom house, electric and oil stove, adults preferred. GL 7-7192.

2 bedroom unfurnished or partially furnished. GL 7-8622.

102 Apartments For Rent

Large furnished, modern. $75. 524 E. 1st. GL 7-6366.

Unfurnished 1-bedroom, marine view 304 E. Front, GL 7-7524.

1 bedroom furnished apt.; light and water paid. Inquire 114 E. 3rd GL 7-4354.

Furnished apartments. Trailer spaces. Peninsula Motel and Trailer Park. GL 7-9662.

Two room furnished apt. GL 7-4763.

Furnished apts. and cottages with kitchens. 1305 East 1st. GL 7-5241

1 and 2 bedroom furnished apt.; trailer space, all paved. Liberty Courts. GL 7-8069.

104 Rooms For Rent

Light Housekeeping Rooms. GL 7-7405

OUTLOOK INN Newly decorated, electric heat, TV, coffee lounge. Weekly or monthly rates. 138 West 2nd. GL 7-3655.

107 Wanted To Rent

3 Bedroom furnished or unfurnished. GL 7-3900.

Large older type house in the country. GL 7-8141 before 5 p.m.

108 For Rent

Frozen Food Lockers. Pacific Refrigeration, 1st and Albert.

110 Equipment For Rent

Rug cleaning, floor polishers, sanders, sprayers, large and small, wall paper steamer. Johnson and Bork.

Typewriters and adding machine rentals. Olympic Stationers.

125 For Sale

Like new Polaroid 800. Electric shutter, wink light, tripod, new guarantee. Will sacrifice. GL 7-8163 or see at Deines Camera Center.

Skagit 3-drum yarder with Ford industrial engine. $750; IHC TD9 4-roller tractor, hydraulic straight blade, Corco drum and canopy. $3,750. Howard Cooper Corp. GL 7-5067.

Ford Tractor, in good condition, Inquire Cooks Store, Dungeness.

Bulk Eastern Oil 39c per gal. Ron Buck Sales.

Young tender pork, 39c lb, packaged to your specifications, curing and smoking included. Thomas' meat processing, Sunrise Lockers, GL 7-3211.

SINGER
SALE-A-THON
BIG REDUCTION
Famous young budget machine reduced to $79.50; brand new console reduced to $89.50; full power canister cleaner reduced to $39.50; used machines from $19.50.
SINGER SEWING CENTER
121½ W. 1st GL 7-7418

Working share Northern Calif. Plywood. Box 325, Evening News.

JUST ARRIVED!!
From Holland: 100 only perennial Bleeding Hearts (Dicentra Spectabilis. Strong, large two-year-old plants, $1.50 ea. Should be planted now for summer blooming. HURNING'S GREENHOUSE. Evenings only 7-10 p.m.

Small hand mower, electric trimmer, ½ price. Crosscut saw, $2.50. Broiler. GL 7-6187.

Stewing hens 60c each. B. C. Robbins, MU 3-5632, Sequim.

Or Trade, 1956 BSA., 250 c.c. GL 7-5703.

Mufflers — Lifetime guarantee; $11.50 average price most cars. Free installation. Carry away price 25% off. Also Auto Safety belts. $5.95 set. Green Brothers Service.

Old Newspaper bundles, 3 for 25c. Evening News Office

Spred-Tone Latex Paint; $3.49 gal. All colors; matching colors in enamel; Life-time guaranteed mufflers; Shock absorbers, $9.95 pr.; Bonded Brake Shoes, $8.50 complete set. Nebert Bros., 1st and Liberty.

Slightly used Fordson Major Diesel Tractors in like new condition; fully guaranteed. Bargain prices. Vaux Tractor Company, Mount Vernon, Wash. Phone GArfield 4-5191.

Brown or white fresh eggs, extra large 53c; large 50s. Large laying hens $1.35 each. Stewing hens 60c. Spath Road, ½ mile West Carlsborg store.

GRASS AND CLOVER HAY. GL 2-2782.

ELECTROLUX — O'Neal, 809 E. 8th. GL 7-5914. Repairs

Signal Premium HD Motor Oil—Case price (24 1-qt. cans) $7.62. Complete line of gear oils and greases. Green Brothers Signal Service, 402 Marine Drive.

Mixed firewood, mostly alder and maple, $16 cord. GL 7-5430.

R. C. Allen Standard Typewriter with pica type. Just cleaned, oiled and checked. Good condition, $85 GL 2-2345. Evening News

Slab Wood: $18 2-cord load. Robert Bates, Chimacum Port Townsend 701J2

RENTALS - OFFICE SPACE — Large and medium size. Aldwell Bldg., 1st and Laurel.

PANORAMIC VIEWS — Lovely 2 bedroom home, full basement, with appliances . . . $15,500.

EASY TERMS — 5 bedroom home or 2 apartments. West Side . . . $9,000.

$8,800 Buys a neat 2 bedroom home with garage —4½% interest. East Side.

ABOVE BOULEVARD — Nice 2 bedroom home, part basement, carport . . . $7,950.

MOTELS, APARTMENTS — BUSINESSES — FARMS FOR SALE.

Aldwell and Wenner Co.

OFFICE, GL 7-3388. 105½ NORTH LAUREL
LES NEGSTAD, GL 2-2303 BILL WENNER, GL 7-3562

Read and Use EVENING NEWS CLASSIFIED WANT ADS --- IT PAYS! DIAL GL 2-2345

126 Household Furnishings

CHECK THE WAREHOUSE

THAT'S WHERE FOLKS ARE REALLY SAVING MONEY AND FINDING GOOD SECOND HAND FURNITURE VALUES.

JUST ARRIVED: Large assortment of unfinished furniture. Chest of drawers, desks, beds and night stands. At real Do-It-Yourself prices.

COIL SPRINGS. All sizes. While they last ..... $ 7.77
Large green formica and chrome table and 4 chairs, 2 leaves, like new .....$ 49.95
Modern dining table with 6 upholstered chairs. Like new condition .....$ 79.95
NATURAL finish dining table and 4 chairs. Real nice .....$ 24.95
WALNUT 5-piece bedroom set. Vanity, dresser, bed, box spring, and foam rubber mattress. Another Warehouse bargain for only .....$ 59.95

THE BEST IN VALUES AT THE WAREHOUSE.

111 West Front. GL 7-7022
Two doors West of Brown's Second Hand Store

G.E. best quality quick recovery 52 gal. water heaters. Only $69.00. Pacific Refrigeration.

Used FURNITURE APPLIANCE CENTER

DAVENO and matching club chair. Modern design 2 tone beige cover with Stafoam cushions. Used just 5 months. Regular price $239.95. YOURS For $148.00
One daveno fair condition ....$ 24.50
Two piece daveno sectional red frieze cover ..$ 39.50
Light red roto rocker in good condition ... $ 12.50
Walnut extension dining table. 6' x 34" .... $ 5.00

Appliances

SMALL Size Montag wood range. Take it away $15.00
17" ADMIRAL table model TV .....$ 37.00
HOTPOINT dryer 3 heat .....$ 29.00
WESTINGHOUSE washer and matching dryer pair .....$ 89.00
WESTINGHOUSE WASH-N-DRY combination. Need no venting $169.00
M. W. Washer and dryer pair $110.00
PHILCO 40" electric range with waist high griddle .....$ 80.00
UNIVERSAL 40" electric range with deep well .....$ 68.00

All Shop Tested
PEOPLES STORE
1st & Oak GL 7-4431

TESTED APPROVED And Guaranteed

ADMIRAL apartment size refrigerator $40.00
FRIGIDAIRE family size refrigerator $58.00
MAYTAG automatic washer $38.00
KENMORE automatic washer $38.00
CORONADO 12 cu. ft. refrigerator, cross the top freezer $38.00
M.W. 40 inch electric range $38.00
RCA 21" console TV $58.00
TV radio, phonograph combination $58.00
21" table model TV $28.00
17" table model TV, new picture tube warranty $58.00
Five piece limed oak bedroom set $58.00
Two used dinette tables each $18.00
NEW 17 cu. ft. CHEST FREEZER $219.50

All merchandise good operating condition.

McCRORIE-THOMPSON
124 E. 1st. GL 7-6411

52 gal. glass lined Hot Water Tank; 10 yr. warranty. $55.95. HARVEY'S PLUMBING SHOP, 8th and Lincoln

New 52 gal. galvanized Electric Hot Water Heaters, 5 yr. warranty, $49.00. Harvey's Plumbing Shop. 8th and Lincoln

Wedgewood gas stove. Built-in heater with automatic lighting. Also 30-gal. Day and Night, 10-year guarantee, jet glass hot water tank. FR 4-3100, Forks.

126 House Furnishings

★ ★
KIDD'S BARGAIN SALE
of
USED - REBUILT APPLIANCES FURNITURE & TVs
★

	Was	Now
Walnut dining room buffet	49.50	19.50
Maple dining room buffet	89.50	17.50
Sofa bed and chair	39.50	19.50
Maytag automatic washer	169.50	129.50
Kelvinator automatic dryer	129.50	89.50
Norge automatic washer	149.50	99.50
Norge electric range	99.50	69.50
Kenmore wringer washer	59.50	39.50
Kenmore wringer washer	49.50	29.50
Bendix automatic washer	89.50	59.50
Kenmore automatic washer	119.95	84.50
Norge refrigerator	89.50	59.50
Philco refrigerator	129.50	99.50
Motorola TV	79.50	49.50
G.E. TV	79.50	49.50
Westinghouse automatic dryer	119.50	79.50
Admiral console TV	119.50	79.50
Maytag Wringer washer	69.50	49.50
Kelvinator automatic washer	129.50	89.50

All Items are Fully Guaranteed!!
Easy Terms
KIDD'S
8th & Cherry
★ ★

SAVE—Rug remnants. Savings up to 60%. Kaufman-Miller.

Refrigerator, $50; Norge electric range $60, Westinghouse automatic washer, excellent condition, $135. 1009 East 6th.

Sacrifice: Kenmore gas dryer, 1 yr. old. GL 7-5992.

New heavy duty upright Zero-Freez Freezer, 21½ cu. ft., $334.95; 25 cu. ft., $349.95. Pacific Refrigeration.

126 Household Furnishings

E-Z-A SALE

22½ cup. ft. Upright freezer. Perfect. Almost new $275.00
20 Cu. ft. upright freezer. like new $200.00
9 cu. ft. chest freezer $100.00
Maytag wringer washer $60.00
G.E. automatic washer $50.00
WHIRLPOOL automatic washer $40.00
MAYTAG clothes dryer $45.00
LARGE ASSORTMENT of refrigerators and electric ranges at real BARGAIN PRICES.

PACIFIC Refrigeration
600 East 1st GL 7-6202

Upright piano; very good condition. GL 7-7845 betw. 6-8 p.m.

21" GE console TV, only $45. Private party. GL 7-5209

OH BOY

Bunk beds $15.00
Roll-a-way bed $33.00
Daveno $19.95
Daveno, take away ..$ 9.95
Apt. clothes washer ..$18.95
Chrome dining set ..$29.95
Dining room set $39.95
1 doz. bed pillows 98c
Walnut desk $24.95
Dresser $10.00
Chest of drawers $17.95
3 piece bed set $49.95
Mattresses, springs from $7.95
ODDS & ENDS — Davenports, chairs, rockers, book cases, lamps, smokers, tables, beds, stools. Take away at RIDICULOUSLY LOW PRICES.

KAUFMAN-MILLER CO.
123 E. 1st. GL 2-2355

Used, modern, full size spring-filled mattress sets. Reasonably priced. Vannausdle's.

Davenport and chair, good condition. Sequim, MU 3-5553.

128 Boats and Supplies

24-Ft. Cruiser "Phantom," 200 h.p. V-8 Chrysler marine, sleeps 2, stove, sink, head. Clocked at 41.8 m.p.h. GL 7-9744.

16' Plywood outboard. Windshield, remote controls, 1958 35 h.p. Mercury motor, $650. Glen Corliss, Clallam Bay. WO. 3-2131.

60 h.p. outboard 460 Evinrude. This engine is in perfect running condition. GL 7-4958.

129 Trailers for Sale

'55 Pleasurecraft trailer house $350. GL 7-9124.

15 Ft. Shasta trailer like new, $750. Ron Buck Sales.

130 Livestock For Sale

1 Heifer springer, 2 calves. GL 2-9189, GL 2-2756

131 Pets For Sale

Standard Poodle Pups, registered White. Howard Dent Jr., Gardiner 9008.

150 Wanted

Cement mixer. GL 7-6952.

Pasture to rent or lease. Ed McCauley, MU. 3-4395, Sequim.

Penply working share. Write Box 50, Evening News.

Buyers of insurance of all kinds. Automobile, log truck, dwelling insurance. Union Bond Insurance Agency, Inc. GL 7-3770

The Salvation Army needs clothing, furniture, dishes, etc. Please call GL 7-6282 or bring to 208 East Front Street.

We buy misc. articles. Brown's Second Hand.

WE BUY FOR CASH
Used furniture and appliances. One piece or complete housefull.
"THE IMPERIAL"
209 West 1st, Port Angeles, Wn.
GL 7-9031.

151 Work Wanted

Foundations under existing dwellings, carports. GL 7-4377.

Rototilling, large and small gardens, lawns aerated. Wilbur Covert, 131 W. 9th, GL 7-6173.

Secretarial or bookkeeping, college degree. 10 yrs. experience. GL 7-5132.

Let me help with your spring housecleaning, Painting, interior and exterior. Free estimates. GL 7-6865.

Rotovating, leveling yards and gardens. Lee Hefley, GL 7-5632.

Tailoring, dressmaking, alterations; experienced seamstress. GL 7-5778.

Painting inside and outside. Free estimates. Carpenter repair. GL 7-7733.

Will care for children in my home. GL 7-9357.

IRONING GL 7-5928

BULLDOZING. Immediate Low cost. GL 7-8746

Saw filing, lawnmower sharpening. 511 East 8th. GL 7-4861

WILL CARE FOR CHILDREN. GL 7-4201

152 Help Wanted

Experienced milker. Sequim. MU. 3-4285 after 6 p.m.

Man or woman to work for tuition while attending P.A. Business College. GL 7-6160.

Couple to manage apts. in exchange for furnished apt. All utilities. P.O. Box 1003.

Wanted: Experienced new and used automobile salesman. Bob Bolter Chevrolet, 1st and Peabody. GL 7-4444.

153 Male Help Wanted

Career opportunity on supervisory level of child care staff for man or married couple in group home for normal mischievous teenage boys attending public school in rural community near Seattle. Must live in—complete maintenance furnished. Prefer some college and experience. Children's Home Society of Washington, P.O. Box 90, University Station, Seattle 5. LAkeview 2-8696.

FRECKLES

PRISCILLA'S POP

CAPTAIN EASY

ALLEY OOP

154 Female Help Wanted

Cottage parents for state children's institution. Requirements are high school graduation, experience raising children, responsible work habits, ability to work day or night. 5-day week, 8 hr. shift. Social security and state retirement. $320 a month starting, plus meals on job. No housing available. Send state employment application to Fort Worden, P.O. Box 581, Pt. Townsend. Call or write for interview.

177 Found

Female bobtailed cat. GL 7-3919.

Pair of girl's glasses vicinity 4th and Oak. Inquire Evening News.

180 Mortgages and Contracts

WE LEND on your real estate equity, contract or second mortgage, $20 to $2,500. Cascade Ind. Loan, 112 N. Laurel St in Morse Bldg.

179 Money To Loan

Loans to Pay
TAXES
and Other Bills

We lend up to $2,500, permitting you to pay ALL your obligations. Repay us in monthly payments to fit your income. Fast, friendly, confidential service.

Cascade Ind. Loan
112 North Laurel St.
(In Morse Building)

201 Announcements

We will not be in market for poles until April 15th. Butcher Pole Yard, D. L. Whitney, Sequim.

Alcoholics Anonymous, GL 7-5750, GL 7-4370, or write P.O. Box

206 Autos For Sale

RUDDELL'S
Week-End
SPECIAL
1959
OLDSMOBILE

A 98 Deluxe Holiday Sedan carefully driven local 1 owner outstanding car. Beautiful two tone green finish and matching interior that's like new. Completely equipped with every conceivable extra including power steering, power brakes. Condition Aire heater, Deluxe radio, power windows, power seat, easy eye glass, and white wall safety tires.

THIS is your chance to own the ultimate in motoring luxury at a fraction of the original cost.

SPECIAL
This Week
$2,595

1st & Washington GL 7-4439

1954 Ford Country Sedan, 9 passenger. $395. GL 7-7402.

RUDDELL'S
Week-End
SPECIAL
'59 Plymouth

V-8 SAVOY SEDAN. Low mileage exceptionally clean car. Equipped with radio, heater and white wall tires.

SPECIAL
$1,595

1st & Washington GL 7-4439

206 Autos For Sale **206 Autos For Sale**

SPRING SPECIALS

1960 Chev. BelAir, fully equipped, like new.

1956 Chev. BelAir, 4-door, local 1-owner, very clean.

1957 DeSoto hardtop coupe, new white wall tires, real sharp.

1960 Volkswagen, local 1-owner.

1956 Ford station wagon, runs good.

1957 Jeep pickup truck, 4-wheel drive.

We trade and finance.

JOHNNY'S AUTO SERVICE

at the Stop Light in Sequim

MURRAY MOTORS
Top Quality Used Cars
BARGAINS??

Everybody is shouting "bargains"! There's no such thing in a Used Car. You get what you pay for. And remember, the car you buy is only as good as the firm behind the car! For economical transportation - satisfaction in driving a fine car, choose from our wide selection. Come in—look around. Pick the car you want—TODAY. Easy terms of course!

MURRAY MOTORS
CHRYSLER - DODGE
302 East First Phone GL 7-6345
After 6 call
Ray Renshaw ..... GL 7-4300
Don Lemmon ..... GL 7-9482

Robertson & Gray
WEEK END SPECIAL

1955 CHRYSLER NEWPORT, 2 door Hardtop with power steering, power brakes, automatic, and radio, heater. Beautiful new white and red finish. Was $695. This week ONLY $495

MANY TO CHOOSE FROM
from '48s to '60s
Shop Night or Day at
ROBERTSON & GRAY
220 West First. GL 7-4901
Evenings Call
Ralph Reed... GL 7-9072 Ernie Gray .. GL 7-8416

1947 Chev. 5-passenger coupe. Needs motor. $50.00. Buzz saw. Sequim, MU. 3-4581.

'47 Olds $65.00. '61 license. Good work car. GL 7-4623.

1952 Ford F-8 stake truck. GL 7-9328.

1951 Studebaker, runs good. $50. GL 7-6004.

1952 Chrysler motor, automatic transmission, rear end. Will sell all or separately. 1307 S. Francis. GL 7-3604 after 4:30.

READ THE EVENING NEWS CLASSIFIED WANT ADS

Crossword Puzzle

ACROSS
1. Gamin
5. Danish fiord
8. Increased
12. Box for tea
14. Actor's part
15. That thing
16. Rigorous
17. Give more room
18. Night moisture
20. Wine vessel
21. Diminished
22. Ventilate
24. Turf used as fuel
26. Horse food
28. Minister to
29. Prosperous times
32. Vibration
34. One under obligation
36. Boat propeller
37. Creeks
39. Man's name
40. Side post of a doorway
41. Caustic agent
42. Minute marine animal
45. Uruguay: abbr.
47. Hydraulic pump
50. Greedy
51. Accustomed
53. Set out
54. Dress trimming
55. Assiduous
57. Vanished
58. American humorist
59. Practices

DOWN
1. Tart
2. Worth
3. Indefinite article
4. Encore
5. Account entry
6. Mexican shawl
7. Sea eagle
8. Distinguished
9. Color of a horse
10. Differently
11. Unwanted plant
13. Chief actor
19. Irrigate
21. Walk in water
23. Doctrine
25. Objectives
26. Ear: comb. form
27. Macaw
28. Embellish
29. Sheer
30. Cooking vessel
31. Theater sign: abbr.
33. Of the mouth
35. Stripling
38. Traduced
40. Exhausted
41. Hawaiian native feast
42. Young cow
43. Egg-shaped
44. Oriental cereal grass
46. Uncouth
48. Chills and fever
49. Tufted plant
51. Western republic: abbr.
52. Doctor of laws: abbr.
56. Yellow-tufted moho

G	R	I	D		T	I	T	I		C	H	O
A	I	D	E		E	D	A	M		L	E	R
R	E	A	M	S		S	U	P	E	A	T	
		E	A	N		T	R	E	A	T	S	
P	A	N	A	D	A	S		O	W	N		
O	M	E	N		C	L	O	V	E		P	T
L	E	T		P	R	O	V	E		E	E	R
E	N	A	R	E	T	E		A	L	E	E	
		P	R	O		S	N	A	F	F	L	E
P	L	A	T	T	E		S	I	R			
R	A	P		E	R	A		T	A	C	I	T
A	V	E		C	I	T	Y		I	O	N	A
M	A	R		T	E	T	E		D	E	A	D

Solution of Yesterday's Puzzle

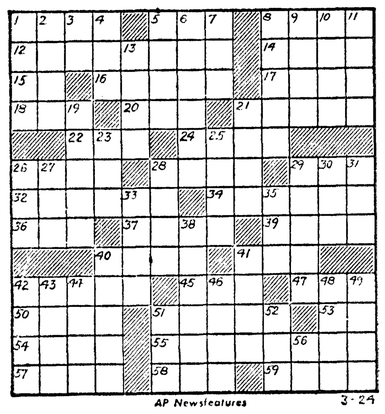

AP Newsfeatures 3-24

Par time 25 min.

USELESS EFFORT

TOPEKA, Kan. (AP) — In a move to determine how parking meters can be used most effectively, Topeka traffic officers started marking the tires of parked cars.

But their efforts went for naught.

A few minutes later street cleaning machines spouting water followed behind the officers, washing away most of the tire marks.

Port Angeles Evening News

a Washington 1916 corporation publishes the Port Angeles Evening News daily except Sunday and the Olympic Tribune every Friday.

C. N. Webster, editor and publisher
Esther Webster.....associate editor
George Buck ..... general manager

MEMBER ASSOCIATED PRESS

The Associated Press is entitled exclusively to the use for republication of all the local news printed in this newspaper as well as all AP news dispatches.

Member of the Audit Bureau of Circulation

Second class mail privileges authorized at Port Angeles, Washington.

Subscriptions

By carrier or motor route, $1.50 per month.

Mail rates, paid in advance to addresses not on Evening News daily routes in Clallam and Jefferson Counties—One year $12, six months $7, three months $4. Elsewhere in U.S.A. and territories—One year $15, six months $8.50. For periods less than above $1.50 per month.

Weekly Olympic Tribune, $1.50 per year by mail in U.S.A. and territories.

Special Delivery

If you live inside the city and your Evening News is not delivered by 5:00 p.m., telephone GL 2-2345 between 5:00 and 5:30 p.m. for special delivery service.

Talks open to remove blocks to treaty okay

VICTORIA, B. C. (AP) — Talks opened here Friday aimed at clearing away possible roadblocks in the path of Canadian ratification of a treaty with the United States for development of the Columbia River basin.

Canadian Finance Minister Donald Fleming was scheduled to confer with British Columbia Premier W. A. C. Bennett about financing of some $458 million worth of projects to be built in the province under the treaty. The projects include three major dams.

Bennett said he would report to the British Columbia Legislature on progress of the talks with Fleming.

The treaty was signed in January by then President Eisenhower for the United States and Prime Minister John Diefenbaker for Canada. The U.S. Senate confirmed it by a 90-1 vote on March 16, with Sen. Wallace Bennett, R-Utah, the only dissenter.

Sen. Henry Dworshak, R-Idaho, said at the time he "certainly hoped that some objections causing some delay" in British Columbia could be cleared up. He did not elaborate.

The next day the Vancouver, B. C. Board of Trade asked for a delay in ratification by the Canadian parliament, expressing doubt that there would be economically attractive markets for surplus power produced by the Canadian dams. The board asked an agreement insuring a U.S. market for this power at guaranteed prices for surplus power produced by the Canadian dams.

Cuban exile pledges Castro overthrow

NEW YORK (AP)—The leader of two major Cuban exile groups pledges that the overthrow of Cuban Prime Minister Fidel Castro will end firing squads and bring free elections within 18 months.

Jose Miro Cardona, 59, a lawyer who served six weeks as premier at the start of the Castro regime, Wednesday announced formation of a new "revolutionary council," with himself as coordinator-general.

The council consists of representatives of the Democratic Revolutionary Front, regarded as middle-of-the-road and favoring free enterprise, and the Revolutionary Movement of the People, considered left-wing but anti-Communist.

Cardona told a news conference the aim of the council is to "overthrow the Communist tyranny which enslaves the people of Cuba and to reestablish moral peace and harmony among all Cubans."

He gave no date for any invasion of the island but said: "The arms which we will have, will become known when Castro feels their impact." Cardona also called for aid from all exiled Cubans, including other revolutionary groups, "from Canada to Patagonia."

EARTH TREMORS

MESSINA, Sicily (AP) — Seven earth tremors over a one-hour period today spread panic in this Sicilian city and Reggio Calabria, across the Strait of Messina.

There was no immediate report of casualties in the two cities.

Officials at Reggio Calabria, on the Italian mainland, said there was no serious damage in the city itself.

OUT OUR WAY

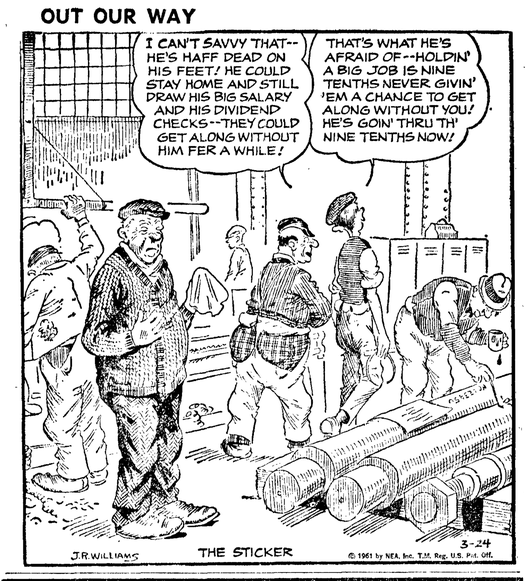

SHRUB SALE!

1.49 EA.

YOUR HOME CAN BE COMPLETELY LANDSCAPED FROM OUR STOCK

★ FRUIT TREES ★ BERRY BUSHES

Open Sundays

GROSS'S GARDEN STORE

Oil can give you INSTANT Hot Water

● All the hot water you want *when* you want it. That's what you get when you link up your oil-fired *heating* system to your hot water tank. It's *the* way to have hot water *instantly available.*

Bring us your water heating problems today and let us tell you about linking your oil heating system with your hot water tank. It's easy, fast, safe, and economical. You'll be delighted with the results.

Houses warm up to Shell

OLYMPIC FUEL

E. A. Jensen, Owner
GL 7-6922 or GL 7-6288
Emergency GL 7-3239

MODERN HEAT SHELL SHAMPOO COMFORT

PLENTY OF HEAT

Here Is A Floor Furnace That Moves Heat Away From Itself to Other Parts of the House So Fast That It Does Not Become Excessively Hot.

● REGISTER CAN BE ADJUSTED
to direct air from hallway to other rooms.

● NEEDS NO WALL SPACE
Locate furniture as you wish.

● NO EXPENSIVE DUCT WORK or WIRING NEEDED
The difference in price may heat your home for several years.

● NO PITS OR CRAWLWAYS NEEDED
All working parts easily accessible from above, thru large service panel.

● HIGH PRESSURE BURNER
burns DIESEL oil in brick fire box. Lights by spark automatically. Never makes carbon.

● THERMOSTAT TURNS FURNACE ON OR OFF
or will hold steady temperature. No matches needed.

● SAVE 2.7c A GALLON ON OIL
Diesel oil is 1.6c per gallon cheaper.
220-gallon tank saves 1.1c per gallon.

● AIR FILTER CATCHES LINT,
dust and dirt. Will not streak your walls or ceiling.

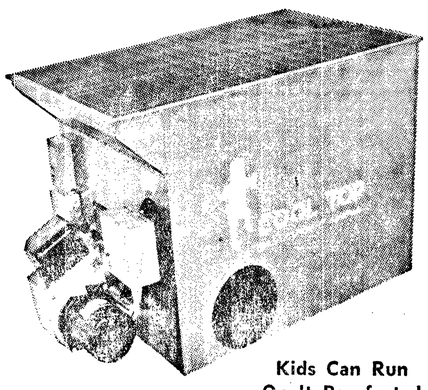

Kids Can Run On It Barefooted

SHORT—EXTRA SHORT—ONLY 2 FEET 8 INCHES FROM TOP TO BOTTOM. CAN BE INSTALLED THROUGH ITS OWN FLOOR OPENING AND HANGS 16 TO 19 INCHES BELOW THE FLOOR JOISTS. ONCE INSTALLED, ALL INSPECTION AND SERVICE CAN BE DONE FROM ABOVE.

For Installed prices, terms, and trade-in allowance information, ask for Bob Chamberlain or write for Free Folder.

PENINSULA FUEL CO.

215 N. Laurel GL 7-9404
Your Standard STANDARD HEATING OILS *Heating Oil Dealer*

(Paid Advertising)

New Apartment House for Senior Citizens

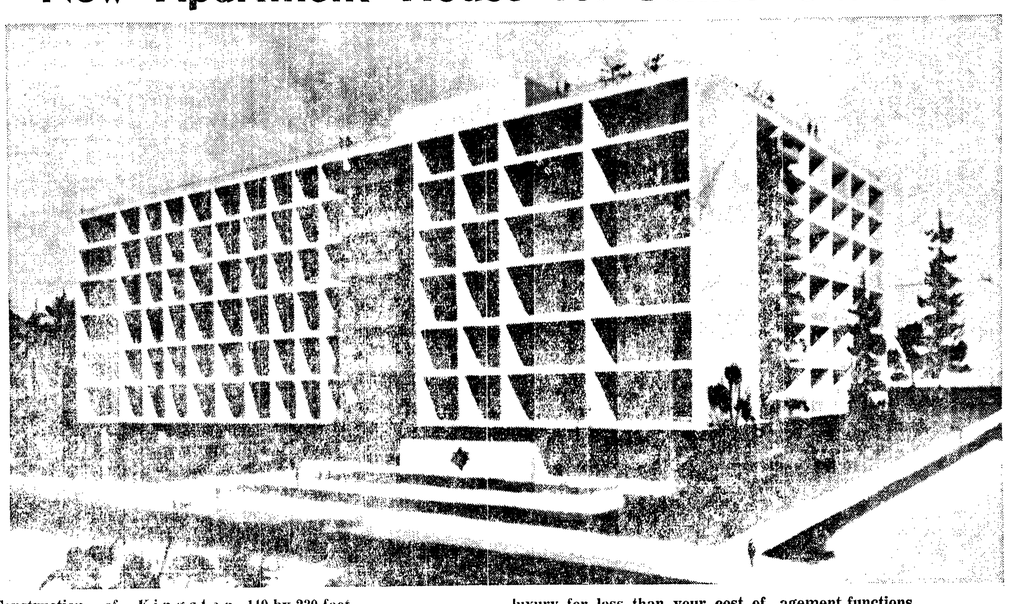

Construction of Kingston House—an eight-story addition to the Tacoma skyline—is expected to begin at North 3rd and E in July, or possibly earlier.

It's a $3,000,000 apartment house for senior citizens. It is designed for more than 200 tenants who, as a group, will own the building.

The reinforced concrete building, designed by Worthen, Wing, Seifert & Forbes, will be built on the site of the old Huth estate — across the street from Stadium Bowl.

2 RESIDENCES TO BE RAZED

Two old residences on the 130-by-250-foot lot will be razed to make room for the building which will face Commencement Bay. Its dimensions will be about 110 by 230 feet.

Residents must be over 60 and may or may not be retired. Residents purchase their own apartments which start at below $10,000 for a single unit. Terms are available.

UNLIKE OTHER RETIREMENT APARTMENTS

Kingston House has no founder's fees, donations or life time leases; you actually own a membership. As an owner, if your membership increases in value and you decide to move you may sell your membership at a profit. It is your option to will the proceeds from the sale of your membership to anyone or any organization. Your purchase of a membership is actually an investment which will surely grow in value and it will permit you to live in luxury for less than your cost of living in a modest home.

In addition to purchasing the apartment, residents pay a monthly fee of $125 (based on present costs of living) for three meals a day, heat, lights, laundry, weekly maid care, taxes, insurance, building maintenance and management and telephone service.

INFIRMARY CARE

Fourteen days of infirmary care is provided at no extra charge for the first 14 days of each separate illness.

Residents are free to have guests, furnish their own rooms, cook in their rooms and come and go as they please.

The Kingston House Management Co., Inc., assumes all management functions.

There are five such retirement homes in Seattle and two in Portland. Kingston House will be Tacoma's first.

Our office is located in the Park Towers Apartments 220 S. Tacoma Ave., and a furnished mock-up apartment has been set up in suite 1205 to show you how your rooms would look.

For further information call BR 2-4622. If out-of-town call collect.

If Kingston House satisfies your needs do not hesitate as all units will be sold in 30 to 60 days and according to all indications there will be a 2 to 5-year waiting list by completion.

Closed today, open daily 9 to 5 including Saturday.—Adv.

WANDERING Scribe

A lady from south of the border . . . that is up above the boulevard . . . called up to say . . . she has the first willow goldfinch . . . commonly known as wild canary at her home . . . This is the official Washington state bird . . . and is a very welcome visitor . . . It is designated . . . as a summer resident . . . by E. A. Kitchin the bird man . . . just as this was being written . . . Mrs. William Bowlby Sequim . . . reported humming birds . . . came to her home garden two days ago . . . and have been sipping honey . . . from the blooming blue bells . . . Mrs. Bowlby explained that her home . . . is a mile and a quarter east of the town of Sequim . . . and in the real banana belt . . . with the arrival of hummingbirds . . . our omens of spring are about complete . . . with the east end of the county . . . demonstrating it is firstest with the mestest . . . Mrs. Bowlby explained that wild currant bushes . . . are in bloom at her place . . . but at this time . . . the humming birds seem to prefer . . . to sip honey from the bluebells . . . that have been blooming several weeks . . .

BANQUETS
Large Or Small Groups
DALE ROLLF'S
Restaurant
GL 7-5911 101 E. Front

"Jiggs" DINNER
Moose Hall
SUNDAY, MAR. 26
Dinner 5 To 7 p.m.
PUBLIC INVITED
Program — 7:30 By Women Of The Moose Chorus
SILVER OFFERING

Burwell's
Tax Service
536 E. 8th. St.
★
Specializing In Income Tax Return Preparation
★
NOTARY PUBLIC
★
P. O. Box 24, Port Angeles
Business Phone GL 7-9382
Residence Phone GL 7-6114

Port Angeles Reflections

FORTY YEARS AGO MARCH 24

Joseph Bruder, one of the new progressive citizens of Port Angeles, yesterday bought from G. M. Lauridsen the double corner on Fourth and Lincoln streets, where the Lincoln Bakery is situated. The purchase price was between $7000 and $8000. Mr. Bruder plans the erection of a store building adjoining the bakery on the north and will engage in the grocery business himself.

The Union Oil steamer Monte Bello, bound from Vancouver, B. C. to California, cleared customs here this morning and proceeded, with San Francisco as her next port of call.

TWENTY-FIVE YEARS AGO

Three departments of the county government are "open for business" this week at new locations in the county courthouse. One is the county engineering force, which has moved to the new addition recently built for it in the formerly-unused garret of the court house. Into the old engineering office County Superintendent of Schools Mrs. Katherine White has been placed; and now has well lighted and more spacious quarters.

The former superintendent's office is now the office and court room of Justice of the Peace Fred Filion.

Today's stocks—Crown Zellerback, 9⅝; Standard Oil of Calif., 45¾; General Motors 64¾; American Tel. and Tel, 162, Radio Corporation 13⅛; General Electric, 38⅞.

TEN YEARS AGO TODAY

Deer Park skiing area will be open Easter Sunday but no information was available at park headquarters today on snow depth or conditions there.

J. J. Dailey, Port Angeles, and H. E. Peterson, Sequim, represented North Olympic Chambers of Commerce at a meeting at Poulsbo yesterday to discuss making a proposed highway from Lofall to the Agate Pass Bridge a limited access route.

Maureen Coniff, daughter of Mr. and Mrs. William J. Coniff, has been tapped for Signet Table, junior women's honor society at Whitman College, Walla Walla. Society editor of the college paper, she is active in Pep club, and the campus YWCA.

LEG STIFFENS

LONDON (AP)—A stiffness has developed in Elizabeth Taylor's left leg, but her doctors say it's not serious.

The leg ailment was believed to be the result of the massive doses of antibiotics pumped into her to combat her acute pneumonia early this month.

Macmillan leaves for U.S.-Canadian visit

LONDON (AP)—Prime Minister Harold Macmillan left by air today for a 19-day visit to the United States, Canada and the West Indies. He said he has "much to talk about" with President Kennedy.

Aides said that despite the urgency of the Laotian crisis, Macmillan is adhering to his original schedule calling for a visit first to the West Indies and meetings with Kennedy April 5-6.

The prime minister went aboard his plane after only a few hours sleep, having been kept up by an emergency midnight Cabinet session on the Laotian crisis and Kennedy's statement on Laos at his news conference.

Macmillan did not mention Laos in his airport statement. But the critical situation in the Southeast Asian kingdom undoubtedly was much in his mind when he said of his forthcoming meeting with the American president: "I hope we shall make progress in settling or moving toward the settlement of the many problems that confront us in the free world today."

Local news briefs

Escapee

David Bamber, 15, escaped from Capital Forest Camp, Olympia about noon Thursday, the Washington State Patrol reports. The youth is 5'7", weighs 140 pounds, has blond hair with a "butch" haircut, and has blue eyes.

Ship jumpers

Immigration authorities are seeking two men who jumped ship, the Huntsland, sometime Thursday, the police department reports. Philip Noel, 30, is British, 5'10", tall, slender, dark brown hair and brown eyes. Vega Ganaza Rogelid is Spanish, 5'5" tall, dark brown wavy hair, and brown eyes.

Manager back

City Manager M. W. Slankard returned to his desk full-time today after being off for the last few days fighting a case of the flu. He spent a little time at his desk Thursday then returned today, reporting he is ready for full duty.

Vandalism

Walter E. Dier reported to the sheriff's office this morning that four BB holes were found in one of the front windows of his store, Walt's Boulevard Grocery, 100 E. Blvd.

Students missing

Two University of Washington students left Olympia enroute to Mt. Walker and Hurricane Ridge March 20 and have not been seen since, the Washington State Patrol reports. Kenneth Dolan, 20, and James Dover, 22, were driving a dark 1954 Ford station wagon with a Wyoming license.

In the service

ON ICEBREAKER

Navy Lt. (jg) Jack C. Thorpe, son of Mr. and Mrs. B. W. Thorpe, Rt. 1, is serving aboard the icebreaker USS Staten Island which is returning to the Antarctic in a last minute attempt to recover a fuel storage tanker adrift in the Ross Sea. The tanker is one of two torn loose from moorings by bad weather at the McMurdo Sound Naval Air Facility. The Staten Island was scheduled to arrive at McMurdo March 21.

Coming and going he needs a map

LOUISVILLE, Ky. — The telephone caller at the American Automobile Club asked for two marked maps, one from here to a particular location, and another to return by the same route.

"But sir," the clerk explained, "you don't need two maps if the route is the same."

"What do you want me to do, stay down there?" the excited caller asked.

He got two maps, one with arrows going south, the other with arrows going north.

Jefferson County

(Port Townsend Leader)

Juveniles caught

Chief of Police George Willestoft of Port Townsend reports the capture Tuesday morning of two juvenile boys. The chief says the boys ran away from their Port Angeles homes Monday. They are charged with breaking into the Hilltop Tavern at Port Townsend Monday night. The tavern lost a bottle of wine, a bunch of keys and some popcorn. The 15-year-old boys were remanded to the juvenile court.

Hospital canvass

Starting Thursday a canvass of Port Townsend precincts was being made to obtain signatures on petitions requesting that a hospital district proposal be submitted to voters.

Obituary

MRS. ELVA IRENE EMERY

Mrs. Elva Irene Emery, 66, Sequim, lifetime resident of Clallam County, died at Sequim Thursday.

Funeral services will be held Monday at 2 p.m. at Sequim Trinity Methodist Church with the Rev. Robert C. Ward officiating. Burial will be in Sequim View Cemetery under the direction of the McDonald Funeral Home.

Mrs. Emery was the daughter of Mr. and Mrs. John Knapman, born at Sequim Dec. 3, 1894. She married Henry Emery at Sequim Nov. 15, 1932. Mr. Emery died Nov. 14, 1960.

Mrs. Emery lived in the east end of Clallam County all her lire.

She was a member of Sequim Prairie Grange No. 1108.

Surviving relatives include her daughter, Mrs. Everett Good, Sequim; a sister, Mrs. Emma Brooks, Kent, Wash., and a brother, Charles Knapman, Sequim; three granddaughters, and one great granddaughter.

AGNES MARIE STANARD

Mrs. Robert G. Stanard, 60, of 621 W. 11th St., a resident of the city since 1929, died Thursday following an extended illness.

Funeral services are scheduled for 1 p.m. Monday at the Harper Funeral Home with the Rev Mackenzie Murray officiating. Burial will be in the Mt. Angeles Cemetery.

Mrs. Stanard was born in Indiana Sept. 22, 1900, the daughter of Mr. and Mrs. John Peterson. She married Robert G. Stanard in Dupree, S. D. Jan. 21, 1921. The family moved here from Eagle Butte, S. D. in 1929.

Mr. Stanard died here in 1948.

Surviving are her father, John Peterson of Deadwood, S. D.; two daughters, Mrs. Dolores Loyd, Seattle and Mrs.Phyllis Hurry of Waco, Tex.; three sons, Robert L. Stanard, Joyce; Harley Duane Stanard, La Crescenta, Calif., and Donald Lee Stanard, Seattle; two sisters, Mrs. Vernell Rypkema, Deadwood, S. D., Mrs. Bernice Tormey of San Francisco, and two brothers, Frank Peterson, Deadwood and Walter Peterson, Lemon, S. D.

Also surviving are 11 grandchildren and one great grandchild.

Until 1948, there was no money on the remote South Atlantic island of Tristan da Cunha. Potatoes were the medium of exchange. The wartime Tristan Times sold for two potatoes an issue.

Badmintoners traverse the Great Plains

(Editor's Note: This is the third of a series of articles written by Eva Halko on the Port Angeles Junior Badminton club's trip to the national tournament in Boston).

By EVA HALKO

March 20. On the road as usual at 5:30 a.m. Leaving North Platte, Nebraska, we found clear weather and dry roads. Our journey today will take us farther along the old Oregon Trail and through the Central Plains states. We hope to see some of the old sites from which the early day settlers started their trek to the Pacific coast.

This morning as we were passing through the central part of Nebraska we were fortunate to see a small herd of buffalo, numerous large flocks of wild geese and a few antelope.

WE WERE ALSO fortunate to see the University of Iowa in Ames.

Our luck has run out weatherwise. We are now in a heavy snowstorm. The reports are that it is general throughout the eastern part of Iowa.

Today we passed the first river we have seen since we left Wyoming — the Missouri. This whole region seems to be one great cornfield stretching as far as the eye can see in any direction and dotted with grain storage silos.

IN A FEW HOURS, we will cross the Mississippi River at Clinton, Illinois, and hope to finish our journey for this day at Gary, Indiana, some 2,392 miles from Port Angeles with 1,165 miles to go.

The group as a whole is in good condition. Mr. Burton humors us by telling frequent stories of the historical markers we pass. We are in good spirits and anxious. On to Boston.

Vital statistics

Born yesterday at Olympic Memorial Hospital

To Mr. and Mrs.—

Peter Granlund, 1623 W. 7th, a son Mitchell Alan, 5:22 a.m.; 6 lbs. 1 oz.

Vincent Keller, 1233 W. 6th, a son, 8:20 a.m.; 6 lbs. 2 oz.

William Atkinson, Makah Air Force Base, a daughter Sandra Anita, 1:33 p.m.; 4 lbs. 12¼ oz.

Born wednesday hed

Jay Pressley, Sequim, a daughter Shelly Kay, 9:44 p.m.; 7 lbs. 9½ oz.

Ernest Coventon, Clallam Bay, a son Brian Keith, 8:40 a.m.; 6 lbs. 14 oz.

Deaths

Mrs. Elva Irene Emery, 66, Sequim, died Thursday. McDonald Funeral Home.

YOUNG MECHANIC

NEW VERNON, N. J. (AP) — Five years before he becomes eligible for a driver's license, 12-year-old George Emory buzzes around the family property on a custom-built motor scooter. It's the sixth midget motor vehicle the youngster has built in four years.

'I got the idea from a magazine," the seventh-grader says, "but most of it is my design."

The one-horsepower lawnmower engine has seen service on several of his homemade gasoline carts. He gathered other materials from junkpiles and helpful neighbors.

SAFE WINDOWS

Cleveland—Inner windows of a Pullman railway car are made of shatter-proof glass.

The Weather

INTERMITTENT SHOWERS

Port Angles forecast

Cloudy with showers today, becoming partly cloudy tonight and Saturday. Light winds becoming westerly 15-30 m.p.h. this afternoon and tonight, decreasing to 5-15 m.p.h. Saturday. High temperature both days near 50 degrees. Small craft warnings displayed.

Ediz Hook Thursday

Mostly overcast with visibility 15 miles. Winds west-southwesterly 8 m.p.h. Maximum temperature 52 degrees, minimum 45. Rain .17 inch.

Western Washington — Mostly sunny and a little warmer Saturday, with high 50-57 Saturday; low Friday night 36-44. West to northwest winds 10-20 m.p.h. Saturday, shifting to southwesterly late Saturday. Small craft warnings on coast and Strait of Juan de Fuca.

Inland waters of Western Washington—Southwest to west winds 12-25 knots Friday afternoon, diminishing to 8-18 knots Saturday. Scattered showers Friday night. Considerable sunshine Saturday.

Local Sun	Rises	Sets
Mar. 25 ..	6:04 a.m.	6:32 p.m.

Hospital notes

Admitted to the Olympic Memorial Hospital: Susan Eikum, daughter of Mr. and Mrs. Oren T. Eikum; David Carlson, son of Mr. and Mrs. James Carlson; Mrs. William B. Howland, Mrs. Robert E. Allen, Walter I. Berg of Sequim; Lizzie Claplanhoo of Neah Bay; Mrs. Vincent Keller, Mrs. Peter Granlund, Lenora Brown, Mrs. Jay D. Pressley of Sequim; Mrs. Victoria Peterson, Arnold F. Timm, Matthew Wasankari and Robert R. Bowlby.

Discharged from the Olympic Memorial Hospital: John O. Whelan, Josephine A. Hren, Danny McDonald, Fred Cohen, Liz Meyer, daughter of Mr. and Mrs. Charles Meyer of Sequim; Violet Mottaz and Robert D. Mulligan.

TO BE DISCHARGED

LONDON (AP)—Elizabeth Taylor's studio announced today that the film star will leave the London Clinic Monday and fly to California the same day. She was stricken with double pneumonia early this month.

Calendar of coming events

TONIGHT

Juan de Fuca Commandery, Knights Templar, Masonic Temple, 7:30 p.m. Rehearsal of order of temple and refreshments.

Port Angeles Theosophical Lodge, inquirers class with Mrs. Ruth Fint, 8 p.m. Mrs. Bert Adams speaker. Public invited.

Eagles Auxiliary, hall, 8 p.m. initiation. No-host dinner, Haguewoods, 6 p.m.

YMCA: junior high dance, 8 p.m.

Eden Valley Grange annual open house, 8:30 p.m. Potluck refreshments, public invited.

SATURDAY

YMCA 'Y' Theater, 9:30 a.m.

Sophomore Tri-Hi-Y car wash, 8th and Lincoln, 10 a.m. to 4 p.m.

YMCA handicraft for 7-8 year olds 10:30, handicraft for 9-12 year olds, 11:30.

Dry Creek Grange dance, Ladies admitted free before 9:30 p.m.

Olympic Lodge Sons of Norway, Literary Clubhouse, 8 p.m. Social evening.

SUNDAY

Skindiving meet, Ediz Hook, 10:30 a.m.

Angeles Grange 4th degree practice, hall, 7 p.m.

MONDAY

Board of Clallam County Commissioners, court house, 10 a.m.

Air-Marine News

The British freighter Loch Gowan, that loaded 635 long tons of pulp at Rayonier Incorporated dock, left here enroute to England at 5 p.m. Thursday. Remaining at the port dock, loading logs and lumber are the freighters Huntsland and Cape Ann. The Huntsland is loading logs for Japan and the Cape Ann lumber for the East Coast.

The Texaco tanker Minnesota is discharging fuel oil at harbor industrial plants today.

FREE to the FIRST 50 LADIES
On Both
SATURDAY & SUNDAY

FREE—1 Quart Famous Styro Cote Rubber Paint
FREE—Yardsticks
FREE—Paint Paddles

Meet Mr. Glenn Thompson, factory representative, who will answer your questions and demonstrate painting techniques for do-it-yourselfers!

DOOR-BUSTER SPECIALS

For Perfectly Matched Woodwork
Reg. 2.37 Qt.
Demonstration Special Qt. $1.99

STYRO-COTE
24 Ready Mixed Colors
Reg. 6.49 Gallon
Demonstration Special GAL. $4.99

CLIFF **Swain's**
602 East First GL 2-2357

OPEN EVERY NIGHT THIS WEEK!
TOM BIRK DRUGS
115 N. Laurel GL 7-3456

Now Open -
A STORE FOR PENINSULA ARTISTS
FEATURING
★ "PERMANENT PIGMENTS"
Oils and Caseins
★ "ROBERT SIMONS"
Brushes Of Excellent Quality
Artists, we have many items never before available on the Peninsula. Come in for your FREE booklets (while they last) and get acquainted.
ANGELES **ART** CENTER
114 W. 1st Lee Hotel Bldg. GL 7-4700

DANCE
Saturday
DRY CREEK GRANGE HALL
Ladies Admitted FREE Before 9:30
"THE DOWNBEATS"

YOU ALWAYS COME BACK TO THE GREATEST!
OUR FAMOUS
PLATEAU®
BY TIMELY® CLOTHES
TIMELY CLOTHES PLATEAU the suit with the weightless look fabric by Pacific Mills
79.50
Widsteen's
ELK'S BUILDING

THE STAR PHONE

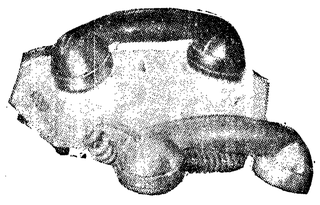

It's New! Transistor Telephone Of Many Uses

- Requires No Outside Power Supply. Operates On 2 Standard Penlite Batteries.
- Install Star Phones Yourself In Minutes

★ ★ ★

HOUSEHOLD—kitchen to garage, basement, etc.
FARMS—barn, milk house, outside buildings, etc.
CAMPS, RESORTS—boat house, dock, cabin to cabin
BUSINESS OFFICES—office to warehouse, basement, etc.
DOCTORS OFFICES—receptionist to exam rooms, lab., etc.
CONTRACTORS—circuit chasing, bridge construction, etc.
MARINE—fishing fleets, yachts, moorage docks, etc.
SCHOOLS & CHURCHES—private communication
MANY OTHER APPLICATIONS
Starting at $39
J. A. KILTON
421 E. 3rd GL 7-7197

Spring Brings Dreams
Of a Home of Your Own

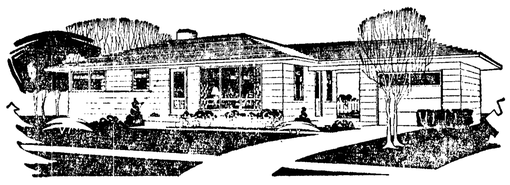

Let Us Help You
Make Them Come True

Heed That Urge. This Spring—Make Plans Now To Make Your Dreams Come True. Let Us Help You — We've Helped Many, Many Others. Perhaps We Can Help You Too. See Us About A Loan For Your New Home . . . We Probably Have Just The Loan To Suit Your Personal Need.

YOUR PRESENT RENT PAYMENTS CAN GO A LONG WAY TOWARD OWNING A HOME!

FIRST NATIONAL BANK
In Port Angeles, Washington
MEMBER FEDERAL DEPOSIT INSURANCE CORPORATION