THE OLYMPIC TRIBUNE

Friday, April 7, 1961 LXXIV No. 26 Port Angeles, Wash. Friday, April 7, 1961

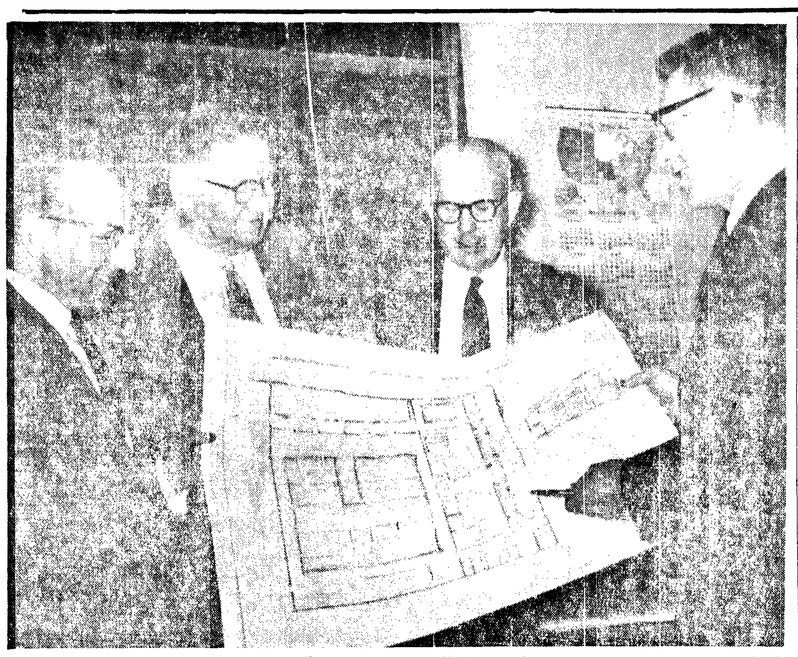

Mayor James E. Maxfield, Councilman Murray F. Randall, City Manager M. W. Slankard and Councilman James G. Caldwell view the preliminary plans for the city's new municipal swimming pool soon to be under construction. (Evening News Photo.)

City Council approves location of swimming pool at 5th, Chase

The City Council approved the location of the municipal swimming pool at its meeting Thursday night. It approved the preliminary plans and authorized the architects to go ahead with their work.

The pool will be on 5th St. between Lincoln and Chase Sts. just east of the GAR Hall.

Mayor James E. Maxfield appointed a Council committee to work with a similar committee from the Chamber of Commerce on plans relating to Century 21 and Port Angeles' own centennial celebration in 1962.

Serving on the Council committee will be Councilmen Murray F. Randall, James G. Caldwell and Nathan G. Richardson.

IN ANSWER to a question from Randall, City Engineer John B. Warder reported the assessment roll on LID 180, due today, was ready except for pro-rating the grading and paving. He explained the area includes some 1,500 parcels of land, each requiring individual calculations.

City Attorney Tyler C. Moffett commented many of the streets in the area are of different widths, adding considerably to the engineering problem.

Warder said it was still possible the notices would be ready as scheduled April 28 but he couldn't promise. Estimated date for the public hearing is May 15. Bids could possibly be opened June 12.

The LID includes three of the five petitions submitted earlier this year.

COUNCILMAN Richardson read a letter from the City of Anacortes asking the name of the contractor on Port Angeles' LID 179 and complimenting the city and the city manager on the excellent job. Similar work done in Anacortes ran 120 per cent higher.

The contract for installing two substation units and construction of certain power lines and building went to Del Guzzi Bros. for their low bid of $24,890 plus sales tax. The only other bidder was Owens Bros. with a bid of $25,500.

Del Guzzi's bid included $2 per cu. yd. for the earthwork. Owens Bros. was $1.75.

The contract for lighting various playfields in the city went to Graybar Electric Co. for $9,750, on the recommendation of the light dept.

SUCCESSFUL BIDDER FOR a 1961 truck for the street dept. was the International Harvester Co., Seattle. The bid of $2,308 plus tax was lowest of three submitted. Others bidding included Robertson and Gray, and Schreiner Chevrolet Co.

The Harvester bid was awarded contingent on the truck meeting bid specifications.

The Council also accepted the bid of Glen Peters for six city lots on 11th St. between G and H Sts. Peters' high bid was $160.15 per lot.

Taking up the matter of off-street parking in the area between the police building and the city light garage, the Council authorized City Manager M.W. Slankard to call for bids for curbs, gutters and sidewalks along the south side of Front St. between the two buildings. Money is in the budget for the project.

IN OTHER BUSINESS, the Council:

Referred the flood damage claims of George and Nellie Sylvia and A. L. and Roena Huse to the city attorney. Referred a question of Randall's on an electrical problem at Lincoln Park to the park dept.

Read and placed on file the minutes of the City Planning Commission.

Appointed a committee to set a minimum price on three lots on 11th St. in the valley near the Tumwater Truck Rt. in case the city desires to sell. Dale Dow requested purchase of the lots. The committee includes Councilmen W. Ivor Smith, Dalton W. Thorne and Sam Haguewood.

Referred to the city attorney a request from Arthur A. Smith for installation of a sidewalk on E. Front St. west of Haynes Park.

ACKNOWLEDGED THE introduction of an ordinance on codification of ordinances as read by title, and set May 4 as a hearing date.

Before adjourning, council members praised the local badminton players for the laurels they won at the National Junior Badminton Meet in Boston and emphasized provisions would be made in the park dept.'s recreational budget next year for assistance with the program.

'Tyrannical'

U.N. sends sharp South Africa note

By TOM HOGE

UNITED NATIONS, N.Y. (AP) —The U.N. General Assembly today adopted a sharply-worded resolution demanding that the South African government immediately end its "tyrannical policies and practices" in South West Africa.

The 99-nation assembly decided to bring the situation to the attention of the Security Council as a possible threat to international peace. A the same time it called on the U.N.'s Special Committee on South West Africa to take urgent steps to remedy the situation with or without the cooperaion of the South African government.

82-0

The vote was 82 to 0 with 9 absentions.

The abstentions included the so-called colonial powers in addition to Cameroon. The United States voted yes.

The resolution charged South Africa specifically with racial discrimination in the former League of Nations mandate, with terrorization of the population and the use of armed forces to impose its policies.

The assembly previously had censured South Africa for seeking to annex South West Africa. South Africa also was under fire in the special political committee where a vote was expected later in the day on moves to soften South African apartheid—segregation—policies.

WORDWIDE

African-backed demands for a worldwide break with South Africa faced possible committee approval but almost certain defeat later in the assembly. Western and Asian countries were supporting a milder resolution.

Longshoremen's payroll dropped in Port Angeles

SEATTLE (AP)—The longshore payroll increased in most Pacific Northwest seaports last year but declined in Port Angeles, Port Townsend and Port Gamble, the Waterfront Employers of Washington said Thursday.

The Seattle payroll totaled $12,526,843, compared with $11,561,899 in 1959. Portland had a payroll of $10,635,220, up from $8,281,899 in 1959.

Tacoma's waterfront payroll went up from $2,568,830 to $3,014,100. Bellingham, Everett, Grays Harbor, Olympia, Raymond, Longview and Vancouver, Wash., and Astoria, Ore., also increased their payroll totals.

Wage raises and increases in cargo handling were responsible for a share of the increases, the employer group said.

Neah Bay tower called April 17

SEATTLE (AP) — Bids will be called about April 17 and opened May 17 on a radar tower at Makah Air Force Station near Neah Bay, the district Army Engineers office announced Friday.

The tower, estimated to cost $300,000, will house height-finder radar equipment to determine the altitude of approaching planes.

Annexation policy read again at Council meeting

At its meeting Thursday night, the City Council read again its previously stated policy on annexation. The Council will publish this prior to the election April 20.

Jack Hoover, secretary of the Annexation League, appeared at the meeting to invite the mayor and members of the council to the league's meeting at 7:30 tonight in the Elks Club.

Soviets make drop in Laos

By JOHN RODERICK

Vientiane, Laos (AP) — Four Soviet planes have dropped more rebel soldiers and material near the royal army headquarters at Vang Vieng north of this capital, a government spokesman said today.

The announcement contradicted earlier reports that the Communist Pathet Lao had given up an attempt to seize the headquarters, 80 miles from Vientiane.

Acting Information Minister Tiao Sopsaisana said he was unable to say how many rebels were dropped near Vang Vieng. But in a similar operation earlier this week, about 300 were dropped into the area.

NEW DROP

The official said the information on the new drop came from Gen. Kouprasith Abhay, commander in the area, who was expected to be able to handle the situation.

The general reported Thursday his forces were pushing north from Vang Vieng with a mile-long column of rebels in retreat before them. He said the royal forces advanced 20 miles without encountering resistance.

Kouprasith had said the rebels apparently abandoned a drive on Vang Vieng, which lies on the main north-south highway between Vientiane and the royal capital of Luang Prabang 140 miles to the north.

AIRDROP

The new airdrop by Soviet planes indicated the rebels intend to stay put despite reinforcement of royal troops by a parachute drop earlier this week.

The sudden paratrooper activity on both sides apeared to be an attempt to consolidate positions and gain new ground before an expected cease-fire halts the struggle.

Three Everett men drown as boat capsizes

EVERETT, Wash. (AP) —Three Everett men drowned in Puget Sound Thursday when their 16-foot outboard motorboat capsized near here.

shore about two miles south of here.

The dead were identified as Carl Hedin, 72, Anton Berg, 51, and Arthur Johnson, 53.

Mukilteo Town Marshal John Nunnally recovered the men's bodies after being summoned by two teenagers who saw the men clinging to the overturned boat.

The men lost their grip on the boat and were swept away from shore by waves rebounding from a bulkhead, Nunnally said.

About the same time in the afternoon, Dale R. Anderson, 25, of Seattle swam safely to shore after his boat capsized in the Sound off Brown's Point near Tacoma.

The old oaken bucket...

"The old oaken bucket" will demonstrate a modern water system at the Home Show which opened at 2 p.m. this afternoon. This exhibit of Caven Plumbing and Heating Inc., is one of approximately 60 to be seen in the big new city light garage during the three-day event. (Evening News Photo.)

Released from prison

Robert E. McCann, his body wasted by cancer and wracked with pain, was released after ten years imprisonment.

McCann coming home to die

MANILA (AP)—Robert McCann was flown to Clark Air Base today on his journey back to the United States to die after spending 10 years in a Red Chinese prison.

The former businessman from Pasadena, Calif., ravaged by cancer, was rushed to the U.S. Air Force Hospital at the base north of Manila on arriving from Hong Kong. Arrangements for his flight on to the United States were not complete.

McCann's wife, who traveled 9,000 miles to Tientsin to plead with the Chinese Communists for her husband's release, said the doctors in Hong Kong had given her husband "only a few days to live."

"The end can come any day," she said. "There is no hope."

McCann, 60, seemed in great pain as he was carried on a stretcher from the Air Force transport that brought him from Hong Kong. The cancer that started in his lungs has riddled his entire body and reached his brain.

Mrs. McCann said that since she first saw her husband last Thursday, she had not discussed with him the vague charge of espionage on which the Communists sentenced him in 1951 to 15 years in prison .

"The matter is now of minor importance," she said.

Terrorist's grenade hits U.S. official

SAIGON, Viet Nam (AP)—A terrorist's hand grenade today wounded an American aid official in Saigon. He was the first American victim of a terrorist in South Viet Nam since November.

The attack was also the first violence in South Viet Nam's capital since the Viet Cong Communist rebels stepper up their terror campaign in an effort to scare voters away from the polls at the presidential election Sunday.

The American, Howard C. Thomas, 47, of Fort Myers, Fla., was wounded in the right eye and his face was pierced by fragments of the grenade. U. S. officials said the injuries were not critical, but Thomas—whose vision in his left eye was already impaired—was flown to the Philippines for treatment at the U.S. Air Force Hospital at Clark Field.

Thomas had just left his car and was crossing the garden at his residence, on his way to lunch, when the hand grenade exploded nearby. His residence is near to that of U. S. Ambassador Elbridge Durbrow.

The grenade thrower escaped.

Thomas has been here for eight months advising President Ngo Dinh Diem's government on the improvement of airport facilities. His wife and two sons, William Jr., 20, and Bruce, 15, are here with him.

KOREAN BOATS FIRE

SEOUL, South Korea (AP)—Two South Korean navy patrol boats exchanged fire today with eight Communist North Korean vessels off the eastern coast, the navy reported.

A navy spokesman said the South Korean ships suffered no damage or casualties and there was no information on damage to the North Korean vessels.

Kennedy-Macmillan

East-West crises are foreseen

By JOHN M. HIGHTOWER

WASHINGTON (AP)—President Kennedy and British Prime Minister Harold Macmillan reportedly fear the development of a series of crises between the Western powers and the Soviet Union this year.

This views are reported to prevail in spite of encouraging progress recently made toward agreement on a cease-fire in the civil war in Laos.

A generally somber outlook for East-West relations emerges from information made available by U.S. and British officials on the discussions of the two allied leaders here during the past two days. The talks were recessed today while Macmillan flies to Boston for an address at the Massachusetts Institute of Technology.

FINAL SESSION

A final session of the two men and their advisers will be held at the White House Saturday morning after which they plan to issue what one official called a business-like statement on the range of their discussions.

Meanwhile, from authorities who participated in the meetings, the following picture of immediate and potential cold war trouble spots shapes up:

1. The U.S.-British negotiations with the Soviet Union for an agreement to prohibit the testing of nuclear weapons permanently under an international policing system are making very little progress. The Soviet Union's new demand that the agreement be administered by a three-man directorate with a built-in Soviet veto is completely unacceptable to Britain and the United States. The directorate would be composed of one Soviet, one Western and one neutral representative who would make decisions by unanimous agreement.

NEVER RELY

Macmillan and Kennedy agreed that the Western powers could never rely on an inspection system which was subject to a Soviet veto. Unless, as they hope, Soviet Premier Khruschev will drop or drastically modify the directorate proposal, the nuclear test talks at Geneva would appear to be headed for a breakdown.

If the Geneva talks do fail Kennedy will be faced with an almost immediate decision on whether to order a resumption of nuclear testing which has been suspended since the Geneva conference started 2½ years ago.

TEST TALKS

2. Since the test talks at Geneva have been regarded by the Western powers as a possible first step toward disarmament, a failure at Geneva would inevitably be considered as a blow to disarmament. The two leaders reviewed the disarmament outlook and reaffirmed their hope that the test talks would prove successful, despite the current gloomy prospect, and that disarmament negotiations now projected for midsummer would get off to a good start.

3. The chances of a new East-West confrontation over West Berlin was rated high, although Macmillan considered that Khrushchev may choose to exert primary pressure for Communist expansion in some of the underdeveloped countries in Africa and Asia. Both Kennedy and Macmillan agreed that Khrushchev's repeated statement that he wants a solution of the Berlin problem this year must be given very serious weight.

Terrorism breaks out as talks fail

By RICHARD K. O'MALLEY

PARIS (AP) — French police made a nationwide sweep against suspected Algerian and French terrorists today as killings and bombings increased after the collapse of hopes for immediate negotiations to end the Algerian rebellion.

Paris police hunted an Algerian execution squad that carried the hit-and-run war between rival rebel factions into a suburban hospital Thursday, killing 2 persons and wounding 12.

In Algiers, the U.S. consulate was bombed after it closed for the day and an attempt was made to burn the American cultural center. Both attacks were attributed to French rightists retaliating for U.S. moves to get peace talks started between the French and the Algerian rebels.

POLICE ROUND UP

Police rounded up known French extremists in Paris and the French provinces also for questioning. The police said no well known persons were picked up, and it was not immediately known if any of those questioned were detained.

The hospital raid in surburban Montfermeil was one of the most violent episodes in the war between the FLN and MNA, conducted for 6½ years in Paris.

Six men in a taxi drove up to the hospital where Algerian victims of a recent FLN-MNA clash were in a surgical ward. Three of the raiders charged up to the third floor and killed a French policeman guarding the Algerians' room with his own machine gun.

Bursting into the room, they killed Mohand Talba, believed to have been a member of the MNA, in his bed.

SPRAYING BULLETS

The gang then ran from room to room, spraying bullets. One of their victims was a French girl, Martine Petit, 7, wounded as she lay in bed. Also wounded were her father, sitting beside the bed, and her mother, who flung herself across the child.

The three gunmen then rushed to their waiting taxi, knocking out a ward attendant as they ran and beating a nurse with gun butts. In the yard, two policemen who tried to stop them were shot in the feet.

Steve Solovich flown to VA hospital

ROSEBURG, Ore. (AP) — Steve Solovich, the mountain man finally captured by searchers last month, was taken from the Douglas County Jail Wednesday and flown to a Veterans Administration hospital in Utah.

An official of the VA hospital in Roseburg said Solovich, 56, was flown to the new location by military air transport. The exact place Solovich was taken was not revealed, the official said, for fear it would hamper his rehabilitation.

Sheriff Ira C. Byrd said earlier Solovich told him he would do anything but he did not want to be returned to the Roseburg hospital.

Army to send combat troops to 'hotspots'

WASHINGTON (AP) — The Army plans to send thousands of additional combat troops to overseas "hotspots" in the next year as a means of countering Communist thrusts.

At the same time, the Army will train 3,000 men in guerrilla warfare tactics for use in nations friendly to the United States.

Army leaders gave details of these intentions Thursday to a closed door hearing of the Senate Armed Services Committee. Later the testimony of Gen. George H. Decker, chief of staff, and of Secretary Elvis J. Stahr Jr. was made available to newsmen with military secrets deleted.

Today it is the Navy's turn to testify before the committee on President Kennedy's defense program. The Senate group will hear Adm. V. F. Raborn, chief of the missile sub program, on the Navy's plan to speed its nuclear powered Polaris submarines project. Other scheduled witnesses are Secretary John B. Connally and Adm. Arleigh A. Burke, chief of naval operations.

Decker told the committee that 3,400 men will be added to the U. S. 7th Army, which now is part of the North Atlantic Treaty Organization shield in Europe.

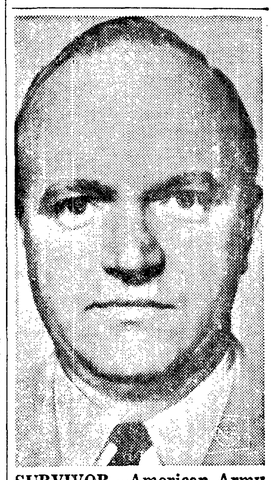

SURVIVOR—American Army Maj. Lawrence R. Bailey, 37, of Laurel, Md., who parachuted from a U.S. C-47 shot down in Laos last week, survived, was injured and now is a prisoner of Laotian Communist rebels, the State Department revealed. Bailey has a wife and three children.

Attend the 1961 Annual Home Show

Rev. and Mrs. William Wartes get out parkas and mukluks in preparation for trip to Point Barrow, Alaska, where temperatures can be 30 below in April.

Rev. and Mrs. Wartes fly to Alaska for ordination of Eskimo preacher

The Rev. and Mrs. William C. Wartes leave Seattle today by plane for Alaska. Rev. Mr. Warte will preach an ordination sermon Tuesday at Point Barrow for Samuel Simmons, Eskimo lay preacher.

The Rev. Mr. Wartes served for seven years as a flying missionary at Barrow. Simmons worked with him as an interpreter during that time, and for two years with the new missionary. He later attended San Francisco Theological Seminary.

After the date for his ordination was approved, the congregation at Point Barrow invited Rev. and Mrs. Wartes to attend, and voted to pay their way.

The Wartes' will be gone two weeks and hope to visit all the villages he served as a flying missionary, holding at least one service a day.

Legion sponsors film showing

The two controversial anti-communist films, "Operation Abolition" and "Communism On The Map" will be shown at the Dresden Theater in Sequim April 25 at 7:30 p.m., sponsored by Jack Grenan Post No. 62, The American Legion.

H. J. Taylor has donated the use of the theater. There will be no admission charge. A free-will offering will be taken to help defray expenses.

Plans were completed for showing the films when the post met Monday night. Under other business, the Babe Ruth League was discussed; William Merrill was elected to attend spring conference May 6 in Port Townsend; and members voted to have a hotcake breakfast April 23.

Cake and coffee were served by the auxiliary in observance of the birthday of the American Legion.

BIBLICAL QUIZ

GLENDALE, Calif. (AP) — A door-to-door survey by the Seventh-Day Adventists Youth department here found that only 57.7 per cent of the people questioned knew that Bethlehem was the city of Jesus' birth.

CORN GROWER

Washington — Brazil is the second largest corn grower, the U.S. ranking first.

PORT ANGELES DRIVE-IN Theatre
GL 7-8541
Tonight, Saturday, Sunday
GRAND DOUBLE BILL
ADULTS 75c, CHILDREN FREE
DANIEL M. ANGEL presents
KENNETH MORE
JAYNE MANSFIELD
Released by 20th Century-Fox
THE SHERIFF OF FRACTURED JAW
— PLUS —
ESTHER AND THE KING
JOAN COLLINS
RICHARD EGAN
DENIS O'DEA
CINEMASCOPE COLOR by DE LUXE
AND — THE GIANT DRIVE-IN SCREEN BRINGS OUT IN CLEAREST DETAIL THE CONTROVERSIAL SHORT COUNT. SEE AND JUDGE FOR YOURSELF.
FIGHT FILMS!
FLOYD PATTERSON vs INGEMAR JOHANSSON
OFFICIAL WORLD'S HEAVYWEIGHT CHAMPIONSHIP FIGHT FILMS

TONIGHT AT 8 P.M.
BOX OFFICE OPENS 7:15 — DOORS OPEN 7:30 P.M.
from METRO-GOLDWYN-MAYER
WILLIAM WYLER'S PRESENTATION OF
WINNER OF 11 ACADEMY AWARDS! including "BEST PICTURE"!
BEN-HUR
TECHNICOLOR
SAT. EVE SHOW STARTS 8:30—BOX OFFICE OPENS 7:30
SUN. EVE. SHOW STARTS 7:30 — BOX OFFICE OPENS 6:30
— EXTRA —
SPECIAL MAT. SAT. AND SUN. 2 P.M., DOORS OPEN 1:30
ADULTS $1.50 — CHILDREN 75c — ALL PERFORMANCES
LINCOLN THEATRE

Sequim News

Virginia Keeting, MU 3-4244, Correspondent

Town Council sets policy on water charges

The Sequim Town Council Wednesday night voted to allow bills for the month of March totaling $3,757.56.

The council also voted to hire Harvey Chenault to take care of the library grounds; and to buy a second hand desk from the bank for the town hall.

After a discussion on water charges for vacant rental properties, the council agreed that property owners will not be charged for water service during any period of vacancy provided the town clerk has written notice of such vacancy.

The clerk was instructed to write to the Army Engineers regarding work on the Dungeness River to protect the town's water supply.

Also under discussion was the problem of smoke from the pole yard, and possible solutions; cost of heating, and lowering ceiling in the town hall; cost of hiring and need of a town engineer; running grade levels for sidewalks, and liability of property owners for sidewalk accidents.

The following building permits were issued: Bank of Sequim, remodeling, $10,000; Omar Tripp, carport, $500; and Elmer Sturdivant, residence, $10,000.

Dorcas Federation hears executive

The Federated Dorcas Society of the Seventh - day Adventist Church convened at the Carlsborg Schoolhouse Tuesday. Members from Sequim, Nordland, Port Townsend and Port Angeles attended and enjoyed a potluck luncheon at noon.

H. E. Classing, manager of the Watsonville, Calif., Dorcas depot, was guest speaker. From this depot Dorcas Societies of the Western states distribute clothing and other supplies. He explained how clothing should be packed for shipment.

During the Chilean disaster, 640 pounds of clothing and $5,000 in cash was sent from Watsonville. Over 400 meals were served on the spot of the disaster and medical supplies and new tents for storage purposes were sent.

Korea has received 1,000 bales of clothing weighing 135 pounds each and food and five sewing machines were sent recently. The U.S. Government pays the ocean freight and the depot pays transportation from warehouse to pier.

Classing showed pictures of the Navajo Indian mission field. The church has built a new clinic and church at Monument Valley, Arizona.

Elder D. A. Neufeld from Seattle spoke on welfare and civil defense.

Mrs. L. E. Wayland of Port Angeles is the Dorcas Federation leader and Mrs. Clarence Burton of Sequim is secretary.

Junior High honor students listed

Charles Blake of the eighth grade topped the Sequim Junior High School honor roll for the past quarter with a grade point of 4.0 or straight A average.

EIGHTH GRADE honor students were Charles Blake, Marion Wheeler, Terry Peterson, Elizabeth Clay, Virginia Keeting, Robert Neal, Kay Lynn Brevik, Georgiana Waiwaicle, Katherine Irish, Mary Ruth Copeland.

Kay Livingston, Steve Gustafson, Linda Dryke, Tracy Rygaard, Ron Brown, Gena Kitchel, Christy Jarmuth, Jeanne Silves, Nancy Warman, Joyce Nelson, Robin Luncy, Jereta Sprague, Bob Knapp, Karen Kettel, Barbara Scott, Bobbie Jean Youngquist, Joe Keeler, Patsy Schenck.

NINTH GRADERS listed were Steve Smith, Janet Scott, Carol Nelson, Jack Clapp, Gary Gizinski, Nancy Severn, Thomas boyd, Bonnie Johnson, Peggy Lancaster, Jeanne Throop, Mark Gustafson, Sharon Coon, Robin Davis, Richard Granum, Dianne Schneider.

SEVENTH GRADE honor students were Craig Nelson, Kathy Grant, Gregory Kishman, Ronald Beil, Linda Martin, Judy Olsen, Doris Thomsen, Arlene Tjemsland, Marsha Dunlap, Nat Wheeler, David Blake, Linda Allen, Margaret Sanford, Jay Lancaster.

Sandra Pearson to be July bride

Mr. and Mrs. A. E. Pearson announce the engagement of their daughter Sandra Lee to Marvin Russell Johns, son of Mrs. Alice E. Johns and Harry R. Johns of Portland.

Miss Pearson, a graduate of Whitworth College, is teaching in an elementary school in the Portland area. Her fiance served in the Air Force, attended Oklahoma State College, and is now employed by the Georgia Pacific Corporation in Portland. The couple plan a July wedding.

IODINE CENTER

Santiago — Chilean nitrates by-products yield 90 per cent of the world's iodine.

Engaged

Mr. and Mrs. Gene Edgington announce the engagement of their daughter Darlene, to J erry Lawrence, son of Mr. and Mrs. Carl Lawrence. No date has been set for the wedding.

Sequim briefs

April 9 will be Rainbow Sunday for girls of **SEQUIM RAINBOW ASSEMBLY.** Mrs. Robert Hahn, mother advisor, requests all Rainbow Girls to be at the Masonic Temple at 10:30 a.m. From there they will go together to Trinity Methodist Church.

Nine tables were in play when **DUNGENESS DUPLICATE BRIDGE CLUB** met Tuesday night. North-south winners were: First, Mrs. Arnold Tweter of Port Angeles and Leonard Grebin; second, Rex Mantle and Joe Turton; third-fourth, tie, Mrs. James Gates and Mrs. Harry Peterson with Mr. and Mrs. W. B. Cooper.

East-west, first, Joe Tweter and Daryl Packer of Port Angeles; second, Dr. and Mrs. Russell Atkinson; third, Mr. and Mrs Roy Koeller; fourth, Mr. and Mrs. Charles Heimerdinger. Refreshments were served by Mrs. W. J. Fiander. At next week's meeting the winners of the series just concluded will be announced.

At the last meeting of Sequim chapter, **ORDER OF DEMOLAY,** DeMolay Mothers Club presented a red and gold ritual Bible to the chapter.

The program at the March 27 meeting of the **METHODIST MEN'S CLUB** was given by Dr. W. J. Siemens who spoke on his recent tour of Europe.

DUNGENESS BIRTHDAY CLUB met Saturday at the home of Mrs. Arthur Skewis with Mrs. Chester Anthony as cohostess. Mrs. Roger Jenkins was a guest.

The Methodist **WOMEN'S SOCIETY OF CHRISTIAN SERVICE** held a sacrificial luncheon Wednesday of Holy Week with Mrs. W. J. Siemens as chairman.

Mrs. Ray Parker sang accompanied by Mrs. Boyd Grant. Mrs. V. A. Samuelson of Port Angeles gave a meditation, "The Cross Victorious." Others participating in the program were Mmes. R. J. Reed, Carl Hamilton, and J. G. Bell, and the Rev. Robert Ward.

BLYN CIRCLE, WSCS has completed plans for its annual spring tea on April 11 at 1:30 p.m. at the Blyn Community Church. Mrs. Carl Hamilton and Mrs. Ray Parker will present the program. There will be a display of Mexican handcraft, and a sale of plants, aprons, fancy work and baked goods.

PAST MATRONS CLUB, OES, met March 31 at the home of Mrs. H. J. Taylor. Spring flowers decorated the tables where dessert luncheon was served. Guests played cards with high prize going to Mrs. Dick Grimsley. Mrs. Henry Cline won the attendance prize. The next meeting will be with Mrs. Olaf Bekkevar.

DUNGENESS COMMUNITY CLUB heard Cedric Lindsay from the shellfish research laboratory at Quilcene speak and show slides Monday night. There are 10 edible kinds of shell fish in this territory, he said, and an East Coast clam, the quahaug, is being planted.

Former vice-president Frank Evans is now president of the club, following the resignation of Leo Fitterer, who is unable to attend the meetings as business takes him out of town. The May meeting will be a potluck dinner.

At the **SEQUIM VALLEY LIONS CLUB** meeting March 29, S. D. Teitzel, Thomas Markley and William Kimler reported on the district conference at Bellingham.

President Dr. Keith Senz, reported on the organization meeting of festival committee chairmen. The group discussed festival plans and the queen's float.

On March 25, club members and their wives attended a progressive dinner party. Hosts were the A. B. Kaminskis, Glenn Greathouses, and Ivan Robbs.

Coming events

TONIGHT
Sequim Duplicate Bridge Club, St. Luke's Parish Hall, 8 p.m.
SUNDAY
Rainbow Sunday, Sequim Rainbow Assembly, meets at Masonic Temple 10:30 a.m. to attend Methodist Church.
Duplicate Bridge Unit masterpoint, St. Luke's Parish Hall, 1:30 p.m.
MONDAY
St. Luke's Episcopal Guild, home of Mrs. Warren Woodcock, 1:30 p.m.
American Legion Auxiliary, Legion Hall, 8 p.m.
Royal Neighbors, IOOF Hall, 8 p.m.
Sequim Rainbow Assembly, Masonic Temple, 7:30 p.m.
Rainbow Mothers Club, Masonic Temple, 7:30 p.m.
TUESDAY
Sequim Chamber of Commerce, Isa's Cafe, 12:30 p.m.
Blyn Circle, WSCS, spring tea, Blyn Community Church, 1:30 p.m.
Past Noble Grands Club, with Mrs. Lewis Aas, 1 p.m.

School Highlights

Thirty-six members of the Sequim National Honor Society, accompanied by their advisor Mrs. Sarah Scott visited the Boeing plant in Seattle on their annual field trip Friday.

They were welcomed by Douglas McInnes, a Boeing employee and former Sequim student, and shown the Bomarc missile building from drawing board to assembly line. The students had lunch in the cafeteria, and in the afternoon visited the Niki Hercules installation at Bainbridge.

The honor students earn money for their field trips by making and selling popcorn at ball games.

Science Night

Approximately 200 attended Science Night in the old gym March 27 to view nearly 100 exhibits and hear 20 science students explain and demonstrate their projects.

Among them were Tom Tait demonstrating a "Jacob's Ladder"; Lance Smith and his ripple tank; Lucy Carey with her light ray tracer and skin divers John Elwick, Mike Wood and Tom Needham with their equipment and a large display of bottom fish.

Roger West and David Nerbovig had a large display including three telescopes. Visitors were treated to a view of the moon and planet Venus through a telescope outside the gym.

Monday afternoon fifth and sixth graders previewed exhibits and on Tuesday, the junior high student body saw the display.

Basketball awards

At a Basketball Awards Assembly at Sequim High School March 30 Coach Jim Doherty presented letters to Charles Williams, captain; Bob Bilow, Tod Jones Marlin Holden, John McClurken, Phil Adams and Len Beil.

Managers awards went to John Carlson and Gene Bower; the coach's award to Charles Williams and the inspirational award to Jim Thompson.

Sequim Page — School menus WS

Monday: Baked macaroni and cheese, tomato sauce, buttered green beans, peanut butter sandwich, ice cream, milk.

Tuesday: Hamburgers, potato salad, buttered corn, gingerbread, orange sauce, milk.

Wednesday: Chili, Waldorf salad, bread and butter sandwich, cinnamon roll, milk.

Thursday: Brown pork in gravy on mashed potatoes, homebaked bread sandwich, fruit, milk.

Friday: Cream of potato soup or clam chowder, relish tray, egg salad sandwich, marble cake, milk.

Sequim Personals

Mr. and Mrs. Donald McLane and two children visited during Easter vacation with their parents, the **George McLanes** and the **Henry Lotzgesells.**

Mr. and Mrs. Richard G. Godfrey and daughter Pamela of St. Louis visited last week at the **Stacy Stones** and **O. J. Hendricks** homes. They also visited relatives in Tillamook, Ore., and Pullman; and Herbert Godfrey in Everett.

Mrs. **Marian Marchand** returned home Wednesday after spending three months in southern California with short trips into Mexico.

Tom Pearson, who attends Wheaton College, Wheaton, Ill., is spending spring vacation with his parents, Mr.and Mrs. **A. E. Pearsen.** Miss Judy Larson, also of Wheaton, is a houseguest of the Pearsons.

Miss Charlene Davis of Seattle spent Easter week visiting her parents Mr. and Mrs. **Roert L. Davis.**

Mr. and Mrs. **Walter Small** returned home Friday after a three months vacation spent in Phoenix, Ariz., and Palm Springs and Newport Beach, Calif.

New outlook

The extensive remodeling program now underway at the Bank of Sequim required replacement of windows. These men are at work on the project.

East End cancer drive starts Monday; workers attend kick-off luncheon

Workers on the East End cancer drive held a kick-off luncheon Thursday at the Three Crabs in Dungeness.

Mrs. Charles Blake Jr. spoke on "Volunteers With A Mission" stressing the need of educating people to fight cancer with a check-up, as well as the need of funds for cancer research.

Mrs. Arthur Johnson gave kits to the workers, and discussed the importance of the drive which starts Monday in the Sequim area.

Also attending the luncheon were Mrs. J. J. Carey, rural area chairman, and Mmes Velma Secor, Muriel Breitbach, M. K. Snyder, Val Cameron, Frank Evans, Richard J. Reed, Patrick Ward, Claude Hunt, Nancy Allen, R. D. Jarmuth, R. D. Bedinger, J. E. Morrison, C. H. Fasola, Evelyn Easterly and R. L. Keeting.

A percentage of each lunch check was donated to the cancer fund by The Three Crabs.

Workers in the area not able to attend the luncheon meeting were Mmes. George Stares, Almon Cassalery, Robert W. Davis, Irvin Boyd, R. Bruce Brown, Harvey Eacrett, Neuman Sanford, Nan Kreider, Wallace Loucks, Glenn Foster, Lynn Cushman, Norman Thompson, Heartsell Brinks, Jack Ryser, Ray Marx, W. B. Brown, I. L. Rodenbaugh, Bruce Smith, O. E. Westling, William Burdick, George Matriotti, Hunt, Richard Schramm, Leo Seamonds, Douglas Mackenheimer and Gordon Nelson.

The Hawaiian islands contain about 580,000 persons.

New Grangers receive degrees

Mr. and Mrs. Harold Willis, Mr. and Mrs. Elmer Maas, Mr. and Mrs. William Merrill and Mr. and Mrs. Thomas Fatherson Jr., were voted into membership when Sequim Prairie Grange met March 22.

A resolution was adopted urging the County Commissioners to acquire a right-of-way for access to the Dungeness Spit.

The program, presented by women of the grange, included a kitchen band conducted by Mrs. Leonard Leach. Musicians were Mmes. Ralph Woods, Einer Thomsen, Lawrence Literal, Albert Teterud, Leonard Fernie, Aage Thomsen, E. J. Nickodym, Harold Byers, Vern Yaple, Robert Clawson and Thomas Severn.

Also on the program were songs, poems, dances, skits and instrumental music.

On the lunch committee for the next meeting are Mr. and Mrs. Peter Granum, Mr. and Mrs. M. C. Strauss, Mr. and Mrs. Seymour Howard, Larry and James Thomsen.

A special meeting was held March 31 for conferring the four degrees. Sequim Prairie Grange put on the first degree; Crescent the second; Pleasant Mountain, the third, and Angeles, the fourth. The grange hall was decorated with daffodils and apple blossoms. The refreshment tables were centered with heater and nests of Easter eggs.

Registration tea set for April 13

The annual "Pink Tea" for registration of kindergarten children and next year's first graders who have not attended kindergarten, will be held April 13 in the multipurpose room from 2 to 4 p.m.

All mothers with children to be registered are invited to attend by the Sequim Parent Teachers Association, sponsors of the tea. A copy of the child's birth certificate is required at registration.

Kindergarten room mothers will be hostesses. A program is being planned.

Our Thanks . . .

To you, our many wonderful friends, for your flowers, cards, and acts of kindness during the last illness and loss of our beloved mother and grandmother, Mrs. Elva Emery.

Velma & Everette Good and family
Darlene & Eddie Moller and family

KONP PROGRAM RADIO DIAL 1450

FRIDAY AFTERNOON
4:40—Local News
4:45—Afternoon Show
5:00—News
5:45—Spotlight on Sports

FRIDAY EVENING
6:00—Evening Show
7:00—News
8:01—Hi Fi Club
9:55—News
10:00—Parade of Hits
12:00—Sign Off

SATURDAY MORNING
5:30—Early Morning Music
5:55—News
6:25—News
7:00—News
7:10—Sports
7:20—Hotcakes Question
7:30—News
8:55—Weather
9:00—News
9:15—Morning Show
10:00—News
10:20—Commentary
10:40—Trading Post
11:00—Public Service Show
11:15—Morning Show
12:00—News
12:15—Sports
12:20—Afternoon Show

Delta Iota music festival April 23

Delta Iota chapter of Beta Sigma Phi met Monday night at the home of Mrs. Robert Oswald with Mrs. Arthur Broemeling as cohostess.

The ritual of jewels for seven new members will be held at the home of Mrs. Kenneth Olts April 18.

The chapter is sponsoring a spring festival of music April 23 at 3 p.m. at the United Presbyterian Church as a benefit for the Sequim summer recreation fund. The program will be given by nine local vocal and instrumental artists, with a silver tea following. The next meeting will be May 8 with Mrs. Kenneth Eldridge.

$100 TRADE-IN
for old refrigerators on a new HOTPOINT refrigerator.
McCrorie-Thompson
GL 7-6411 124 E. First

PENSA CLEANERS
IN AT 10--OUT AT 5
No Extra Charge
Phone MU 3-4300 Sequim

BUY
IRRIGATION EQUIPMENT
that's LOWEST in total cost
EASIEST to operate
SEE THE DEALER DISPLAYING THIS SIGN
AM IRRIGATION
For the best engineering and design help, plus assistance in financing, see your equipment dealer displaying the AM yellow and green sign.
SCHMUCK
Equipment & Supplies
MU 3-4186
Carlsborg

Thank You —

To our friends for their calls, cards, flowers and kindnesses during my husband's recent stay in the hospital; and to those employed at the drive-in for their wonderful help during his critical illness and convalescence.

Mrs. C. C. Knapman

BUILT BY VOLKSWAGEN OF AMERICA, INC.
* Suggested Retail Price, West Coast Port of Entry"
$1,675
What's the catch? There isn't any. $1,675 is the suggested price at the port of entry for the Volkswagen Sedan.
The price includes Federal excise tax and import duty. It includes the built-in heater/defroster, windshield washer, electric windshield wipers and dual padded sun visors.
What else do you have to pay? Only the charge for transporting the car from the port of entry: $35.00 And local sales tax: $68.20
There is one optional that makes a lot of sense: the matching leatherette upholstery, for $30.00 extra. Nearly everyone orders it because it eliminates the need for slip covers.
And that's it.
(Unless you count the cost of gas and oil it takes you to get here in your present car.)
G. P. Motors
PORT ANGELES
123 South Lincoln Street

Crown Z honors veteran worker at award dinner

Sixty-five veteran employes of the Crown Zellerbach Corp., mill here received pins for service ranging from five to 35 years during the firm's semi-annual pin dinner Wednesday night.

The 35-year pins went to Earl Fox and N. Ernest Jacobs of the woodmill, Charles S. Homer of the electrical department and his brother, Claude M. Homer of the hydro-electric section.

Resident Manager F. W. Flynn presented the pins to the employes after briefly reviewing a ceremony he attended earlier in the day at Seattle University.

The occasion was the presentation to J. D. Zellerbach the university's "Economic Statesmanship" award. Zellerbach currently is chairman of the CZ Board of Directors and the firm's past president.

He also served as ambassador to Italy under President Eisenhower.

Here is the complete list of the men who received pins.

Paper machines — Joseph M. Goin, Donald L. Houk, Howard E. Hutton, all five years; Glen M. Booton, Warren Jackson, Alf H. Ruud, Richard T. Shawver and James E. Waltenberg, all 10 years.

Vincent J. Avallone, Jack M. Clapp, James E. Fish, Kenneth O. Page, and Harry L. Wilson, all 15 years. Donald W. Moritz, 25 years.

Woodmill — Frederick Brosig, Earl L. Elbrader, Donald M. Jagger, James A. Tibbs, all five years; Floyd McClain, Otto Schlemmer and Frank Wilson, all 10 years, and Alfred Tinkham, 20 years.

Sulphite—Robert E. McMillen, Donald J. Wicker, both five years; Reinhart D. Nerling, 15 years; and Elton W. Rice, 30 years.

Yard—Billy L. Keys and Barry W. McCormick, both five years; Robert L. Ross and Robert W. Simpson, both 10 years.

Electrical — M. Bob Arnold, 15 years.

Steam — Arthur E. M. Anderson and Henry O. Daugaard, both 15 years.

Store — James D. Jones, 10 years.

Shipping — Orville H. Evenstad, 15 years.

Maintenance — Cecil Jay Radich, five years; Merrill H. Adams and Alfred J. Grall, both 10 years.

John A. Maulin, John E. Pernod, Charles T. Lockhart, 15 years; C. Ralph Hudson, Dale E. Thomas, 20 years and George W. Nelson, 25 years.

Boom — Wally H. Thomas, Lester L. Samples, both 10 years; George Carpenter and Donald F. Casner, both 15 years; Van E. Hill, 20 years, and Emery W. Rayment, 30 years.

Groundwood — Lyle E. Lawrence, five years; Frank G. McBride, 10 years, and Harold L. Halsted, 15 years.

Finishing — Paul S. Mitchell, 10 years, and Victor Allison, 15 years.

Technical Control — James E. Belford and John E. (Jack) Merrill, both five years.

Engineering — Donald C. Hall, five years, and Leslie E. Warwick, 30 years.

Personnel — B. Louise Caso, five years, and Lewis F. Spicer, 25 years.

George Christensen, assistant personnel manager and safety supervisor, was master of ceremonies for the evening and introduced the many special guests attending.

Entertainment was provided by the Angeles Singers who presented three numbers.

Introduced also were the wives of pin winners who have served the company for 20 years or more.

Among the retired associates attending the dinner was Mrs. Lorena Kemp, the only woman to retire from the mill thus far.

Public
AUCTION
New & Used Items
SUNDAY
1 p.m. April 9
QUILCENE AUCTION
1 Mile North of Quilcene
On 101
Gary Leavitt, Auctioneer

how much

are you worth?
Your bank book won't tell you ...because to your family, you know, you're priceless. For them, keep in good health. See your doctor for check-ups. If he gives you a prescription, bring it to us for prompt, efficient service.
No amount of money could ever replace you.
BROWN DRUG
8th & Lincoln GL 7-3466
YOUR Rexall PHARMACY

HEARING CENTER
If you can hear but don't understand, Sonotone would like to help you. Whether you wear a hearing aid or not, let us give you a free audiometric hearing analysis.
See: Mr. C. V. Day
FLAGSTONE MOTEL
WEDNESDAY
April 12 — 10 a.m. to 5 p.m.
LEARN ABOUT OUR NEW HEARING AIDS
- 6-Transistor Models
- "3 Magic Step" Models
- Eyeglass Models
- All-at-the-Ear Models
- Easy Listening with AVC

Our new models are the smallest, lightest, most convenient hearing aids possible through scientific research. Let us help you relax and enjoy good hearing again.
SONOTONE®
THE TRUSTED NAME IN BETTER HEARING FOR 30 YEARS

U.S. reaffirms strong support for Viet Nam

WASHINGTON (AP)--The United States does not intend to let down the people of South Viet Nam "in the dangerous situation they are now facing," the State Department said today.

Press officer Robert McCloskey said the administration of President Kennedy is "determined to continue its strong support of the government of Viet Nam."

Earlier, Sen. Mike Mansfield, D-Mont., had called for a strengthening of South Viet Nam's army to avoid the risk of losing the area to the Communists.

The reaffirmation of strong U.S. support came as Communist terrorists started up a campaign in advance of a Vietnamese presidential election Sunday.

McCloskey confirmed that discussions are under way with the Viet Nam government on increased military and economic assistance. He gave no details.

For the second day in a row the State Department stressed the serious concern of the U.S. government at the tempo of Communist Viet Cong attacks in many areas of South Viet Nam.

Advertisement

From where I sit ... *by* Joe Marsh

Nobody's in the Doghouse

The question of our town dog catcher came up at the last town meeting and someone started a little fuss about Slim Thomas — said he'd been dog catcher for a year and hadn't caught a single dog.

Buck Hanson spoke right up. "Aren't any dogs to catch. Any stray turns up, and if the dog's healthy, Slim gives it to some youngster to keep for a pet. We don't want to elect a man who'd put harmless little pups in cages, do we?"

I guess we don't, because Slim got re-elected, and they even gave him a raise in pay.

From where I sit, the folks in our town are a pretty nice bunch. Live and let live, they say—and they don't just apply this old axiom to strays, either. Me, for instance. Most every time a neighbor asks me over for dinner he serves me a glass of beer. He knows that's *my* preference, even though his might be coffee or tea. There's no "catch" to being a good neighbor — just be a tolerant one.

Joe Marsh

Copyright, 1961, United States Brewers Association, Inc.

Forks News

Edna Leppell, FR 4-3681, Correspondent

Rebekahs install two officers

Calawah Rebekah Lodge met March 21 and installed Mrs. M.C. Macauley as left supporter of the vice grand and Mrs. Julia Stevens as color bearer. Chairman of the Rebekah-Odd Fellow scholarship committee, Mrs. George Thompson, reported the committee had met with school officials and a scholarship of $150.00 will be awarded to a graduating senior boy or girl who plans to attend a business college.

Those attending the district meeting in Port Townsend recently were: Mmes. Herman Waters, Merle Dole, Frank Lyda, Oral Motteler, John Dankert, Floyd Thornton, and Leta Klahn. Mrs. Bertha Palmer and Miss Betty Palmer now living in Port Angeles also attended.

Forks Briefs

Seventy teen-agers attended the Sportsman's Club **TEEN-AGE DANCE** Saturday evening. Music was furnished by the High Tensions and chaperones for the club were Mr. and Mrs. D. J. Caulkins, Mr. and Mrs. Frank Walken, Mr. and Mrs. John Leppell and Mr. and Mrs. William Blanchard.

SCHOOL LUNCH MENU
April 7

Friday: Potato and cheese casserole, lettuce and egg salad, buttered peas, bread, fruit and milk.

Coming events

TONIGHT
Duplicate Bridge Club, American Legion Hall, 7:30 p.m.

MONDAY
Town Council, City Hall, 8 p.m.
Quillayute Valley Grange Quillayute Grange Hall, 8 p.m.

TUESDAY
Forks and Beaver Fire Depts., Fire Halls, 7:00 p.m.
American Legion and Auxiliary, Legion Hall, 8 p.m.

WEDNESDAY
Forks J.C.ettes.
Masonic Lodge, IOOF Hall, 7:30 p.m.

Forks Lions nominate Diimmell

George Diimmell was nominated for president of the Forks Lions Club at the regular dinner meeting March 30. Other officers nominated for the coming election are: Victor Ulin, 1st vice president; Vester Sexton, 2nd vice president; Arvid Nordman, 3rd vice president; Herman Waters, lion tamer; Dave Brown, Tail twister; Bruce Mathison, and Bert Maris, secretary treasurer; and Vern Poulson director for two year term.

Election of officers will be held April 13. Following the dinner and business meeting pictures of Canada were shown by John Hitchcock.

★ WASHINGTON COLUMN ★

Cuba's Reds Set Sights on Future Latin-American Goals

BY RAY CROMLEY
Newspaper Enterprise Assn.

WASHINGTON—(NEA)—The U.S. position is worsening in Latin America. Castro-communism is gaining.

Cuban leaders make no secret that they aim at 19 more Cuba-type revolutions in Latin America.

The Castro men have built cells in a dozen Latin countries. In Panama, they're known as the Committee for Defense of the Cuban Revolution, in Costa Rica, as the Committee of Friends of the Cuban Revolution. In some countries these units are pledged to become shock brigades that will rush to Cuba "if Cuba is attacked by the U.S." Other units are pledged to sabotage U.S. property.

WHILE THEY WAIT for the "U.S. attack" they agitate against the U.S., push for adoption of closer ties with Cuba, spread admiration for what Cuba has done, bring pressure on their governments to follow the Castro line.

Somewhat over 100 Latin-American students, teachers, labor men and intellectuals have been brought to Cuba, trained, sent back.

Some of the ablest of these trainees have been siphoned off, sent to the Soviet Union and other Communist bloc lands for advanced training.

The Castro-Communist team aims primarily at control of labor organizations, student associations, professional groups, press associations and others influential in molding public opinion and deciding elections.

Thirty thousand tons of Communist arms have been shipped to Cuba. Reports have come from somewhat over 100 sources that these arms are being sneaked underground to pro-Red pro-Cuba groups in a dozen Latin lands.

CASTRO AGENTS MOVE THROUGH LATIN AMERICA telling how Castro "wiped out illiteracy in Cuba in three years," how Castro "took the land from the rich and gave it to the poor," how Castro "stood up to the mighty U.S.," how Castro is "bringing better living conditions to the workers."

This unchallenged propaganda is heady stuff for poverty-stricken Latins. It makes Castro a hero to many South and Central Americans who know only what they hear.

The Communist bloc—not including Cuba—beams 176 hours of Red propaganda weekly into the Latin countries.

There are 250,000 Communists in Latin America. These are being built into compact, dedicated and well-trained cadres. They are backed with $100 million a year in Soviet bloc subsidies. Another $200 million a year goes into Cuba to keep Castro's regime going.

Evidence suggests a small minority of Communists in strategically placed official positions control Latin labor organizations with one million members, mostly non-Communists. Infiltration into university student organizations is significant.

THE CUBANS AND THE RED CHINESE are now aiming their sights on the farmers. A plantation workers conference, just held almost unnoticed in Cuba, was set up to sell the organization of farmer cells. In northeast Brazil, already, strong rural Communist-dominated farmer units are being organized. They're modeled after the farmer organizations in Red China. A Latin Cuba-Red-dominated women's conference is in the offing. A Latin youth conference is planned.

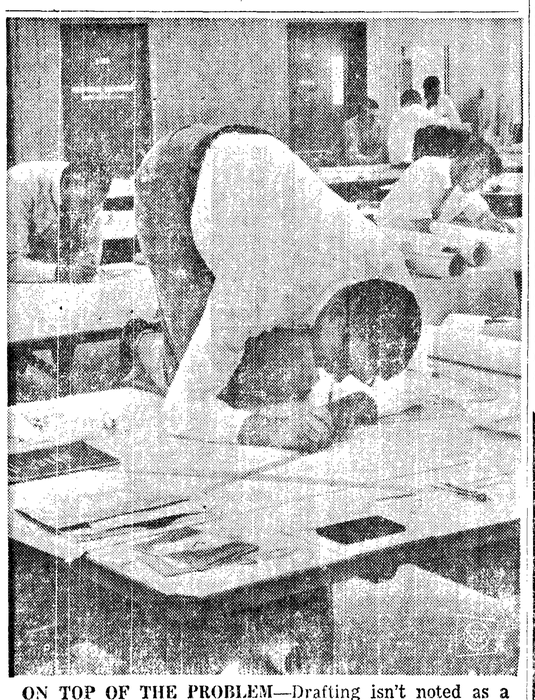

ON TOP OF THE PROBLEM—Drafting isn't noted as a profession requiring much athletic ability. But sometimes, on a tough job, a knee-bend solves the problem when an arm-stretch can't quite make it, as this automobile draftsman demonstrates. Photo courtesy Ethyl News.

Suresh D. Kundaji from India, right, confers with Francis W. Flynn, manager of the local Crown Zellerbach mill, on some of the aspects of newsprint production. (Evening News Photo.)

Visitor's story is one of research, cooperation of world industries

By CLARA CROWELL

The story of Suresh D. Kundaji is the story of modern chemical research and the story of industry's accomplishments in the field of international cooperation.

Eight years ago, Crown Zellerbach Corp., and the Hawaiian Sugar Planters Assn., began its successful joint venture to develop a process for using bagasse, sugar cane after the sugar is removed.

IN INDIA, the Rohtas Industries, a subsidiary of Sahu-Jain Ltd. in Calcutta, with the cooperation of Crown Zellerbach International, began plans for a mill to manufacture newsprint from bagasse.

Men as well as ideas crossed and re-crossed the ocean as the big mill with a daily capacity of 200 tons began to be a reality.

Heading the American advisers has been G. J. Ticoulat, vice president of Crown Zellerbach Corp. and president of CZ International Another CZ man has been Guy Emerson of Port Townsend.

AND NOW ONE of Rohtas' key men, Suresh Kundaji, is in Port Angeles to study all of the production aspects of the local CZ mill.

The handsome young Indian speaks five languages besides his own, Konkani. These include English, Hindi, Marathi, Gujeradhi and Bengali. India has 16 major languages and 400 dialects. Hindi is the national language, but English occupies first place, he reports.

Kundaji completed his secondary education in Bombay, received his bachelor's degree from Xavier College and a masters degree in applied physics from the University College of Technology, both in Calcutta.

HE WORKED a short time and then came to this country where he received a master's degree from the Illinois Institute of Technology in Chicago, this time in industrial engineering.

In his fluent English, Kunjadi described the plans for the Rohtas mill.

The mill will be located at Karad, an Indian city of 200,000, approximately 200 miles southest of Bombay. It is on the Koyna River, near the site of a new dam with a power potential of 400,000 kilowatts.

BUT THE BIGGEST news is the boost it will be to India's economy. The 60,000 tons of newsprint it will produce annually will not only reduce the large amount of newsprint presently being imported but will utilize a waste product, now being burned.

The waste product is bagasse, the residue of the sugar cane after the sugar is taken out. This will be the first mill in the world to produce newsprint entirely from bagasse on a large scale.

Kundaji estimates the bagasse burned in India each year would produce two million tons of paper.

IN ADDITION, chemists have developed a second by-product, bogo-molasses. This product, taken from the pith of the cane, is the principal ingredient of a cattle food greatly needed in India.

Newspaper consumption in India is steadily increasing with a rising standard of living, but even so, the potential is tremendous.

Kundaji estimates total paper usage now in India totals 4.3 lbs. per person, this in comparison with 430 lbs. per person in this country. India's present population is approximately 400 million.

The young Indian, who has been in Port Angeles approximately two weeks, is enjoying his stay here. He has already been named speaker of the week by the local Toastmasters, an honor he won with a talk on President Kennedy's Peace Corps.

He expects to be here another two weeks. Then he hopes to visit the CZ mill at Camas and then other mills in Canada and the United States. H eexpects to be in this country another three months.

It's the law

KEEP ACCURATE EXPENSE RECORDS

John is a salesman for Doe Company. His work causes him to travel by his own automobile, plane and railroad. He keeps some records of his major expenses, but estimates many others. He rarely keeps the supporting receipts, stubs or statements, but does jot some notes on the backs of envelopes and slips of paper.

John receives a salary and commission which is supposed to cover or include his expenses. For the year 1957 on his federal income tax returns, he showed substantial deductions for these expenses. Only a few of the deductions were itemized.

Later, a revenue agent asked him to come to the revenue service office and to bring with him all the records to prove his deducted expenses. John was surprised when the revenue agent disallowed more than half his deductions. On review of the revenue agent's determination at higher levels of the revenue service, more of these expense deductions were allowed. But John was still dissatisfied because he knows he spent the money and had to spend it to produce income.

Should John fight the case further?

The answer is probably not in view of his inadequate records. Ordinarily, the burden of proof of travel and salesman expenses is on the taxpayer. Failure to keep records of such expenses regularly, with the supporting vouchers and receipts, can result in having a substantial proportion of the deductions disallowed where there is lack of proof that the money was spent, for what it was spent, and the connection with the salesman's business.

John should keep a travel and entertainment expense diary showing the date, place, amount, to whom paid, persons entertained and their title, the purpose, and reimbursement if any. He should also keep a file of supporting vouchers, receipts, stubs, and the like, to support his diary. His auto expense records should show expenses of operation, maintenance, the number of trips and mileage of each. With such records he can easily prove the deductions he claims.

(This column is written to inform, not advise. Facts may change the application of the law.)

HORSES! HORSES!
For Hire or Ride
DAILY 7 a.m. to Dusk
INSTRUCTION IN CARE AND RIDING OF HORSES
Fairgrounds Stables
For Information — GL 7-4183

The high school beat

By THERESA BOND

GIRLS CLUB

Marie Brackett and Marian Grady spoke at a general assembly of the PAHS Girls Club, Tuesday, about their trip to Girls' State this past summer.

Marie outlined the educational opportunities offered during the week of activity at Girls' State and Marian covered the social aspect.

The purpose of Girls' State, as explained by Marie, is to further knowledge and appreciation of our government and its manner of functioning. This was initiated by

Marie ran for the office of lt. forming the different city, county or state branches of the government within the 350 girls from Washington who participated in the convention.

Assemblies featuring films and lectures on the various aspects of city and state government were also an integral part of the educational process of Girls' State.

Marie ran for the office of Lt. Governor of the senate and Marian tried for secretary of state, but neither succeeded. They did, however, hold positions on the city level.

In Marian's overall impression of the event she summarized it as simply "inspirational."

"At the beginning of a song fest or an assembly the girl next to you might be a total stranger, but at the conclusion of the meeting you would feel as if you really knew her," Marian said earnestly.

Representatives to Girls' State are sponsored by the Legion Auxiliary. In order to receive the honor of attending this convention, junior girls must submit applications. These are surveyed by a legion committee which selects five candidates to present oral talks expressing their reasons for wanting to attend and what they felt they could gain from such an experience. Friday of this week is the deadline for all juniors planning to compete for this privilege to submit their applications.

ANNUAL STAFF PROGRESS

April 10 marks the last big deadline for members of the Tum Tum staff. May first the Tum Tum goes to bed as it will appear in its final printed form to be distributed to students on May 31.

The annual will contain 132 pages this year. All photographs entered in it with the exception of the individual class pictures were taken by the staff photographers. This is unique since many other annuals have professionals do their picture work.

Phyllis Zelenka, sales manager, announces that there are still a few unreserved editions left. Any prospective owners should act quickly, however, to reserve one of these.

The past record of the annual staffs of PAHS is an admirable one. They have collected 16 first place awards on their productions dating back to 1938. These certificates of merit are presented by Columbia Scholastic Press Association and the National Scholastic Association. One year they received the All American Award which is given to a superior annual. In 1950 Columbia Press gave them a medalist rating which is also superior.

Members of the staff this year are Marly Shore, editor; Sharon Counter, assistant editor; Marianne MacPherson, business manager; Bill Ellis, photographer; Craig Short, assistant photographer; Donna Anderson, mounting editor; Sandy Taylor, assistant mounting editor; Carol Hertzog, copy editor; Delores Rivetts, identification editor; Cheryl Wilson, junior and senior editor.

Phyllis Zelenka is sales manager; Roberta Belden, art editor; Marian Grady, secretary; Rosemarie Harris, ad manager.

Selection for next year's annual staff will begin soon. There will be openings for six juniors. If you are a junior and are interested, contact Boyd Page, annual advisor, in the near future.

INFORMATION SHORTS

A special spring edition of The Angeles Timberline will be issued in early May. It will feature a backdrop of colorful bouquets of spring flowers.

Theresa Bond

Speaking of spring, spring weather took an ironical turn during spring vacation bringing light showers and gusty winds. The last day of school before vacation promised a sunny, rain free rest, but, unfortunately Thursday brought cloudy skies and a dampening of vacation spirits.

Because of the difficulty for teachers to get report cards out to students immediately after spring vacation as previously announced, the date was postponed until April 7. At this time students will learn the results grade-wise of their third nine-week session of school this year.

The guidance counselors are presently working with local scholarship committees in the awarding of their scholarship aid. Registration for next year's courses is also imminent. Parents and students in doubt about any phase of registration may feel free to contact these advisors at any time.

Immunization shots were administered to seniors Wednesday.

AFRICAN CHRISTIANS

NEW YORK (AP) — Christians in Africa now number 44 million or about 20 per cent of the total 224 million population, the Catholic Digest notes.

$100 TRADE-IN
for old refrigerators on a new HOTPOINT refrigerator.
McCrorie-Thompson
GL 7-6411 124 E. First

DID YOU KNOW

MORE AMERICANS ARE INJURED EACH YEAR IN AUTO ACCIDENTS THAN IN BOTH WORLD WAR II AND KOREA COMBINED
It's a fact: 774,230 American servicemen injured in the last two wars. And yet, over 1 *million* auto injuries are reported each year! Good reason for car insurance coverage against costly accidents. More and more careful drivers are insuring with State Farm and enjoying complete car insurance protection, plus "Hometown Claim Service" wherever they drive. Contact me today.

STATE FARM MUTUAL
AUTOMOBILE INSURANCE COMPANY
Home Office: Bloomington, Illinois 59-41

FEEDING TIME!
LAWNS, SHRUBS, FLOWERS NEED...
ORTHO-GRO
Lawn & Garden Food
16-16-3

THE BALANCED FULL-FEEDING FERTILIZER
VANNAUSDLE'S
914 Eunice GL 7-6250
T. M. REG. U.S. PAT. OFF.: ORTHO-GRO

County Commissioner E. L. Critchfield, Commission Attorney Frank B. Platt, Chairman of the Clallam County Civil Service Commission E. N. Fitzgerald and Sheriff R. I. Polhamus study the commission's by-laws at a meeting Tuesday. (Evening News Photo).

Commission to study hiring problem in sheriff's office

"The future of the sheriff's department is in your hands," Frank B. Platt, attorney for the Clallam County Civil Service Commission, told the commission Tuesday.

"Sheriff's deputies must be top citizens," he emphasized. The purpose of the civil service act for deputies is to get and keep top, qualified men.

His comments were triggered by recent problems in Sheriff R. I. Polhamus' office regarding employment of reserve deputies, not on the civil service eligible list, for night jailer relief.

ACCORDING TO Polhamus, there were only two men on the present county civil service list available for the two-night-a-week night relief jailer duty.

Since the job requires four men, each on an eight-hour shift two nights a week, Polhamus felt he could solve the problem by arranging for each of the two eligible deputies to sign vouchers for two shifts.

The present by-laws of the county's civil service commission prohibit the sheriff from hiring even on a part-time or temporary basis, any men not on the eligible list.

PLATT SAID he was certain there had been no intention to defraud and saw no reason for prosecution. He said Polhamus had assured him the practice had stopped.

Platt felt the entire problem developed because funds were short and the civil service list of eligible men was not broad enough.

He recommended another examination as soon as possible. He also felt the commission should study the feasibility of separate examinations for regular law enforcement deputies and a less demanding one for jailer.

HE RECOMMENDED a stiffer examination for the law enforcement deputies, one that would attract the caliber of men that should be entrusted with law enforcement in Clallam County.

Only one of the three-member commission E. N. Fitzgerald, was present at the meeting so no official action could be taken but the necessary machinery is being set in motion to allow Polhamus to hire required temporary help until another examination can be given.

Seattle firm low bidder on Texmar

SEATTLE (AP) — McCray Marine Construction Co., Seattle, is apparent low bidder on removing the freighter Texmar, aground in Grays Harbor.

The Corps of Army Engineers said the firm bid $187,800, compared with a government estimate of $146,386.

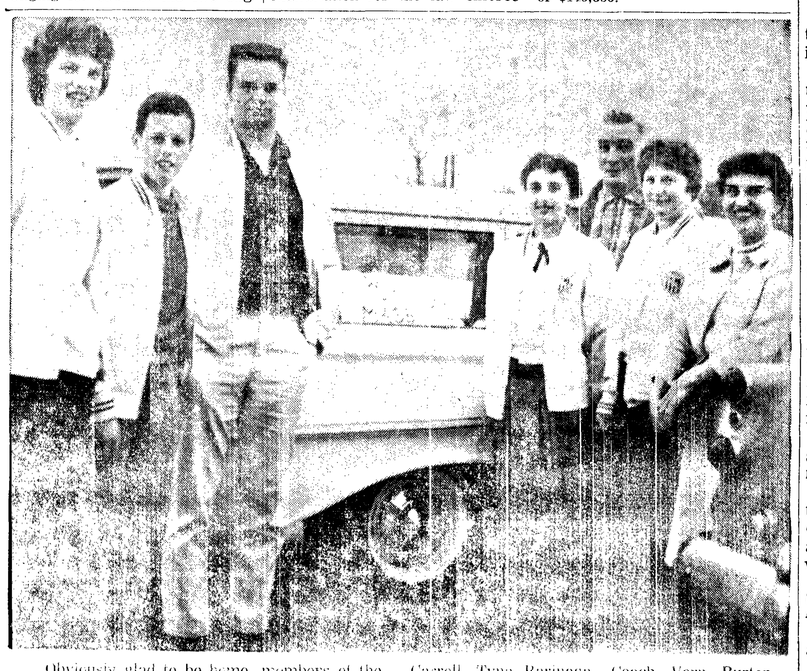

Obviously glad to be home, members of the badminton team posed for this picture at the welcoming ceremonies held for them here Friday shortly after they arrived. From the left, they are Eva Halko, John Doherty, Dean Carrell, Tyna Barinaga, Coach Vern Burton, Caroline Jensen and Mrs. John Barinaga who accompanied the team to Boston. (Evening News Photo).

City lauds badmintoners

Port Angeles' hard traveling badminton team got a noisy welcome here late Friday afternoon although they arrived almost unannounced.

Once the word was flashed they were nearby the welcoming plans went into action. A police car and a fire truck escorted the team to a stand in front of Radio Station KONP.

There Mayor James E. Maxfield officially wecomed the players, Coach Verne Burton and Mrs. John Barinaga who accompanied the team to Boston.

THE MAYOR presented Burton with a trophy from the citizens of the city. Flowes also were presented to the team.

President Robert Thomsen of the Chamber of Commerce and Student Body President J. C. Kilmer of the high school both welcomed the team on behalf of their organizations.

A committee headed by Mrs. Howard White decorated the trailer used for the welcoming ceremonies.

THE TEAM members, who brought home eight trophies representing two national titles and a number of runnerup spots are Tyna Barinaga, Eva Halko, Caroline Jensen, Dean Carrell and John Doherty. The sixth member of the team, Bob Jensen, is a student at WSU and did not return here.

A Chamber of Commerce committee headed by Robert Gardner planned the ceremonies. Original plans called for the team to be met out of town by cars from the cheriff's office and the State Patrol, but the travelers got off the ferry without being detected.

The team will be honored further when all members will be guests of the Chamber of Commerce at the weekly luncheon at noon Monday at Harringtons.

Tyna Barinaga, left, and Caroline Jensen, display the trophies they won as national champions in the Junior Badminton Championships at Boston. Together, they won the under 15 year national doubles title. Tyna also retained her under 15 national singles crown. (Evening News Photo).

MOTOR FUEL TAX

Washington—An average American motorist now pays about 85 cents in motor fuel taxes each time he has 10 gallons of gasoline put into his car.

Timber sale in Forks area set for May 23

(From Evening News April 6)

OLYMPIA — A total of 12,334,000 board feet of state-owned timber, valued at $152,362, will be offered for sale May 23 in the Forks District of the State Department of Natural Resources, Land Commissioner Bert Cole announced today.

The public auctions, involving four tracts of timber in Clallam County and one in Jefferson County, were approved today by the State Board of Natural Resources.

Biggest of the sales will be the Sekiu No. 1, involving 6,060,000 board feet appraised at $68,000, located approximately 67 miles west of Port Angeles in Clallam County.

ALSO IN CLALLAM COUNTY, approximately five miles south of Clallam Bay, the Honor Camp No. 13 sale will involve 3,300,000 board feet valued at $55,690.

The other Clallam County sales will involve 1,500,000 board feet appraised at $11,615, located 10 miles west of Sekiu, and 430,000 board feet valued at $4,865, approximately four miles east of Forks.

In Jefferson County, the Snahapish Salvage No. 2 sale will include 1,014,000 board feet, appraised at $12,192, located approximately 24 miles southeast of Forks.

Hemlock and silver fir are the main species involved in the forthcoming Olympic Peninsula sales.

THE AUCTION is scheduled to start at 10 a.m. May 23, at the Forks District Headquarters of the Natural Resources Department.

This cat was way in-inside

A calico cat named Petunia went back to her old home Monday night and stirred up the worst "cat predicament" in Mrs. Ernest Gilbertson's memory.

Late in the evening and again this morning Mrs. Gilbertson heard the tortured meowing of Petunia coming from the basement of her home at 123 E. Lopez.

A thorough search revealed no trace of the animal, but the crying continued.

MRS. GILBERTSON summoned the cat's owner, Angelo Gallacci, who formerly had lived in the Gilbertson residence. They decided the animal was trapped behind the wall of the daylight basement. Gallacci, a carpenter, bored a hole in the wall and sawed out a section. No cat.

The noise continued.

Gallacci bored another hole in the adjoining wall and tore out another section.

"That poor, poor animal," exclaimed Mrs. Gilbertson: "There she was, trapped upside down and wedged so tight she couldn't move. She was jammed among so many pipes and timbers that the rescue took a long time."

PETUNIA IS BACK HOME now, safe and sound and probably never to travel again.

Mrs. Gilbertson was left with two big questions: how did the cat get in there in the first place, and what to do with two wrecked walls?

DENSE POPULATION

The Saar has 991 square miles and one million people.

STATE DIMENSIONS

Minnesota is 400 miles long and 350 miles wide.

WANDERING Scribe

Quite a surprise . . . to Louis Gaston . . . and other West Sequim Bay Folks . . . when they saw a 40-foot sailing yacht . . . aground and on its side . . . on mud flats near the Bugge cannery . . . It evidently grounded in low tide . . . It was there at 5:00 p.m. Thursday . . . Tide came in during the night . . . and Friday morning it was gone Louis reports . . . He knows no other details of the grounding . . . This is April's Fools Day . . . so far we have gotten by without being fooled much . . . Hooter was sounding away much of last night . . . and early this morning . . . at the Ediz Hook light station . . . This news was given to Scribe . . by a light keeper this morning . . . Low fog hanging over foothills and mountains . . . The first humming bird . . . to visit the home of Mr. and Mrs. H. H. Brocklin . . . at 514 W. 3rd St. . . came there Thursday . . . soon these interesting little birds . . . will be around in large numbers . . . They remind Scribe of helicopters as they can hover . . . stationery in the air . . . with wings buzzing . . .

Booths go up in Home Show area

Hammers flailed away here Tuesday night as members of the Junior Chamber of Commerce erected the booth frames for the third annual Port Angeles Home Show.

The event opens Friday in the city's new light department garage at Front and Cherry Sts. under joint sponsorship of the Chamber of Commerce and the Evening News. The Jaycees are the coordinators, handling all the details of the show and taking the receipts.

Fifty-eight merchants are taking part in the show with exhibits ranging all the way from the latest in home building materials and furnishings to John Pomeroy's magic act brought in from Seattle by the local association of the oil heat dealers.

Pomeroy and his attractive wife, Donna, appeared at both the Seattle and Tacoma home shows.

Another feature is a complete vacation cabin erected as a part of the show. A crew under the direction of Lumberman E. R. Nailor put up the cabin Monday night.

New to the show this year is a section for new cars. Local dealers will display both full-sized models and compacts.

Even more a part of the show is the building itself. The latest city facility has just been completed and the Home Show is serving also as an open house for the new light department garage.

The show opens Friday morning and will continue through Sunday night. A small admittance charge will be made.

FATAL FALLS

Chicago — About 21,000 Americans are killed by accidental falls each year. Half the victims are age 65 or older.

GRAPE HARVEST

Sacramento—California leads in the production of grapes and the value of the annual harvest is more than $225 million.

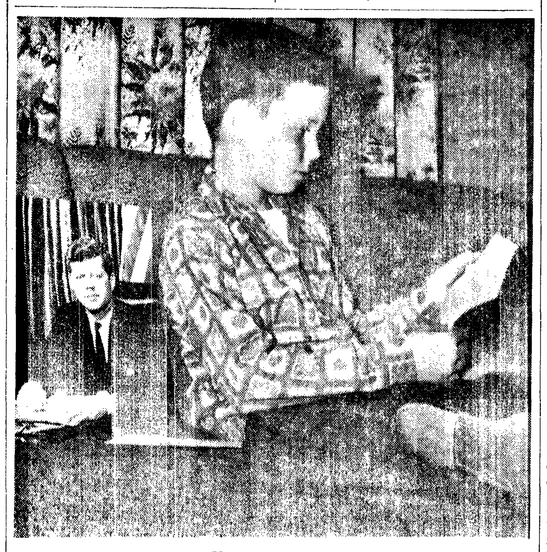

Kenneth Loghry

Lincoln School youngster proud of reply to presidential letter

Ten-year-old Kenneth Loghry is the proud possessor of a note bearing the letterhead "The White House."

The letter from a special assistant to Pres. John F. Kennedy begins with the salutation "Dear Kenneth," and thanks the young Port Angeles boy for the letter he wrote the President and extends the President's best wishes to him.

Kenneth wrote Kennedy, congratulating him on his inauguration, after he saw the ceremonies on television in his room at Lincoln School.

Kenneth apparently had a little trouble convincing his fourth grade classmates of the authenticity of the important letter. "They thought it was a phony," he said, "but I convinced them. I just showed them the postmark." And there it was, too — Washington, D.C.

Just about everybody has been pretty excited about the event, except perhaps Kenneth's teacher, Donald Fairbairn. He just grins and calls Kenneth, "Jack's friend."

Zellerbach honored

James David Zellerbach, (center), board chairman of Crown Zellerbach Corp., and former ambassador to Italy, received Seattle University's national award for Economic Statesmanship Wednesday in ceremonies at Seattle' Rainier Club. The Very Rev. A. A. Lemieux, S.J., University president, conferred the award. Also taking part in the ceremony was Dr. Paul A. Volpe, dean of commerce and finance at Seattle University. (From Evening News April 6)

PROFILE NO. 120

Dr. Kintner a real teacher

(From Evening News April 1)

School board President Quentin Kintner is not only seriously interested in educational problems but he gets a hilarious bang out of teaching as a hobby.

On one of his regular hospital rounds recently Dr. Kintner was hailed by a hospitalized nine-year-old. The conversation went like this:

"Hello, Dr. Kintner. You taught me astronomy. Remember?"

"Did I? Then how hot is the moon where the sun hits it directly"

"Hotter than boiling water!"

"How cold is it in the shadows?"

"Colder than dry ice!"

"You see," the doctor exclaims with purest delight, "those kids get the idea and hold it."

HIS EXPERIENCE teaching astronomy to second graders started when his "little Bill" said, "Dad, come and teach us astronomy."

Dr. Kintner did just that. He took 30 minutes from his lunch hour and taught astronomy to second graders throughout the city with the exception of two classes. There the teachers had the required background.

The course comprised seven consecutive lessons given right after lunch "when the kids are in need of some kind of excitement." Students understood that a practicing physician might not be able to make every class. But each group was given the planned seven lessons regardless of interruptions.

Dr. Quentin Kintner

Dr. Kintner is amazed at the tremendous grasp second graders have, at the variety of intelligent questions he would be asked. You've no idea how sharp they are," he says.

AMONG HIS teaching aids were several meteorites, including the only one found in this area. He would pass the meteorite around and say, "Here, this was out there."

He even managed to teach Kepler's law of planitary motion. That's about a satellite moving faster as it nears its principal, if you have forgotten.

For Dr. Kintner teaching started as a hobby in 1958 with "a real fine" Sunday school class at Holy Trinity Lutheran Church. This class of teen-agers decided they would like to study astronomy and petitioned the doctor to teach them.

HE SAYS THREE prerequisites are necessary for teaching young people. The subject must be challenging, the students must like the teacher and they must have physical exercise.

Admittedly the subject was ideal. The students had selected the teacher. And summer time at Lake Sutherland provided opportunity for physical exercise.

Dr. Kintner says the young people chose their own class of 16 by nomination. Sessions ran three nights a week for 11 weeks. They used a regular college text book.

The next summer with astronomy behind them, the youngsters wanted a psychology class. This stumped Dr. Kintner. He hesitated. Finally he sought professional advice from School Psychologist Merle Meacham and with the proper text book decided to give it a try.

"We waded through that psychology course . . . all of us . . . and I think it did the kids a lot of good."

FOR ADVICE on this course Dr. Kintner had also turned to his father, Dr. Edward Kintner, for 44 years biology professor at Manchester College in Indiana. The elder Dr. Kintner, now 82, still teaches at Indiana University's extension college.

His son says, "If you know peoples' background, you can tell what makes them tick. I had a fine father." Of Dr. Kintner's six brothers and one sister, four became M.D.s, two optometrists and one a dentist.

DR. KINTNER was born 47 years ago on Dec. 24. He grew up in the college town of North Manchester where his father taught. He went to Manchester College and Indiana University School of Medicine where he also interned. The school maintains three hospitals, one for children, another for women and a general.

After completing his internship in 1942 Kintner entered the service. He was sent to St. Petersburg, Fla., where he served with the Coast Guard. This led to Pensacola and the school of aviation medicine, U.S. Navy.

He was transferred to the Coast Guard base at Ediz Hook in January, 1945 as flight surgeon. This was his first look at the North Olympic Peninsula . . . a look he never forgets.

DR. KINTNER was married to Christine Carlson in 1942. Both from Indiana, they met while the doctor was an intern. The Kintners have four children: Thomas (Tom), 17, is a junior at the senior high school; John (Jack), 16, is a sophomore; William (Bill), 8, is in the third grade at Jefferson; and Susan, 7, is in the second grade.

Dr. Kintner credits his wife Chris with all the arrangements that made the summer astronomy-psychology classes at Lake Sutherland possible. "She is the most wonderful wife a man ever had," the doctor declares fervently.

BUT TEACHING astronomy-psychology classes to kids is only a refreshing sidelight to a physician's busy life in a small community.

Dr. Kintner was president of the Clallam County Medical Society in 1949, president of the local bureau of Clallam County Physicians' Service, 1949-51. He was acting chief of staff for Olympic Memorial Hospital for 11 months in 1952 and chief of staff in 1953 when the hospital was first inspected for accreditation.

He has been a trustee for the Washington State Medical Association for 11 years. He was president of Washington Physicians Service, an association of county medical bureaus, from 1952-55. He was president of the Western Conference for Prepaid Medical Plans from 1956-58. This includes 11 western states, Hawaii, three western Canadian provinces and Nova Scotia.

Dr. Kintner just returned from Boston and Washington, D. C., where he gave a paper and led round-table discussion pertaining to medical insurance plans. He is a member of a standing committee for the American Medical Association on medical insurance and prepaid medical plans.

CURRENTLY PRESIDENT of the school board for District 17, Dr. Kintner previously served as a member 1949-56. He was again appointed in 1958 and was elected in 1960 for a two year term.

Dr. Kintner is chairman of the citizens' sub-committee on efficiency and economy in the schools appointed by the Interim Legislative Committee on Education.

His experience as a member of the building committee of Holy Trinity Lutheran Church has been of help in the school building program, the doctor says. He has been a member of the church vestry for seven years.

Dr. Kintner believes it is stimulating to learn to do new things. He has just completed flight training and obtained a pilot's license. Salmon and steelhead fishing are also pasttimes.

But best of all he enjoys this community. "Chris and I decided when we first came here with the Coast Guard that we liked this place better than any other we had ever known. Most of all we like the tremendous democracy in Port Angeles.

"We decided we would like to live here. We have never changed our minds and I don't think we ever will."

ACCIDENT PERIOD

Chicago—Almost three times as many deaths from automobile accidents occur between seven and eight in the evening as occur between the hours of seven and eight in the morning.

MANY TONGUES

Manila—Inhabitants of the Philippine Islands speak 87 different languages, all related, and some only dialects.

The Olympic Tribune

C. N. WEBSTER, Editor

GEORGE BUCK, General Manager

Published every Friday night by Port Angeles Evening News (Inc.)

Subscription Rate $1.50 per year anywhere in U.S.A.

Entered as second class matter on April 17, 1916 at the postoffice at Port Angeles, Washington, under the Act of March 3, 1879.

16 year old Port Angeles Roughriders pitcher Jon Scott will not forget a week ago today. Jon, a junior hurler on the baseball team pitched a no run, no hit game against the Foster High Bulldogs.

Jon went the full seven innings, did not allow a hit or a walk. He did hit one batter but that Bulldog was the only runner to reach first base.

Jon told us that he did not realize he had a no-hit game going until the last put out, which gives you some idea of how he concentrates on getting the ball over the plate.

A good fastball and a fair curve ball are about the only pitches that he uses, not wanting to fool around with the screwball, knuckleball or slider.

Jon is the first to admit that he received good fielding support from the other 8 players on the team that helped make the dream game come true.

☆ ☆ ☆

Catcher Ron Nevaril, another junior, said that Jon just put the ball over the plate and made Foster hit. While on the subject of hitting, Ron powered a Foster fastball out of the park on one bounce during the game. Ron's hit bounced on the running track at Civic Field and hopped over the wall in left field for a ground-rule double. The only thing that disappointed Ron was that he was left stranded on second base.

The battery of Scott and Nevaril will be working one of the two games tomorrow at Shelton, when the Roughriders tangle with the always strong Highclimbers. The twin bill at Shelton gets underway at 10 a.m.

☆ ☆ ☆

Speaking of pitching . . . "REDDY" is all set for another year of pounding by 4th, 5th and 6th graders in the Greater Port Angeles area. "REDDY" is that wooden sand lot ball player who invites boys of nine grade schools to strike him out. The campaign to find the outstanding grade school pitcher gets underway on April 18 and ends May 20 at Elks Playfield. Again this year, the Port Angeles Lions Club will umpire the contests.

Object of the contest is very simple. Each boy attempts to strike "REDDY" out by throwing at the wooden expert's catchers mitt. However, if he throws four wide ones he is out of the contest. REDDY will hold finals for the school championship, with each school champion receiving a bronze baseball with his school's name and the year engraved on it. Champions and closest competitor will meet in the finals to narrow field to the three top pitchers. Each will receive new ball gloves.

The winner will receive a statue and an expense paid trip to Seattle to attend a Seattle Rainier double-header. If you so-called "baseball experts" think it's easy to strike out REDDY, just come on out and try your luck. You kids will find a schedule of schools elsewhere on this page.

☆ ☆ ☆

SPORT-SHOTS: Port Angeles Yacht Club members are busy as bees working on their new building. All the work is being done on weekends and after working hours. Building is shaping up in fast fashion and will be a welcome haven for yachters from all over the Puget Sound area when completed. **Hats off to the local members in their project!** KEEPING TRACK OF LOCAL BOYS DEPT: Jim Salyer, 1960 PAHS graduate is doing well in the high jump and high hurdles at Everett J. C. He won the High Jump against Yakima last weekend. Gary Gaynon returned home from U of Idaho today. Gary set the Northwest college frosh teams on their ear last fall with his passes and field generalship!! **Hurricane Ridge is open again this weekend. Take advantage of fine spring skiing.** Don't forget Kart Races Sunday at Lincoln Park Speedway. Time trials at 9:30 a.m. Races at 1 p.m.

Hawks beat Red Wings

By CHARLES CHAMBERLAIN
Associated Press Sports Writer

CHICAGO (AP) — You'd have thought the Chicago Black Hawks had lost and the Detroit Red Wings had won.

There was a sharp contrast in the aftermath of the Hawks' 3-2 victory Thursday night in the opening game of the National Hockey League Stanley Cup finals in Chicago Stadium.

The best-of-seven series, the first all-United States cup final in 11 years, shifts to Detroit ice Saturday night.

Chicago, who conquered the champion Montreal Canadiens in six games in the semifinals, scored all of its goals in the first period before 15,438 raving fans. They all came in the first 14 minutes, Bobby Hull flicking in two goals and Kenny Wharram the other.

DEFENSIVE MINDED

"Maybe, that 3-0 lead lulled us into becoming too defensive minded," said Hawk Coach Rudy Pilous afterward. "We passed up too many chances. We've got to skate harder and check harder. We played too carefully and Detroit took the play away from us.

Red Wing goalie Terry Sawchuk was replaced by Hank Bassen at the start of the second period. Sawchuk collided with Hawk Murray Balfour and re-injured a bruised nerve in his left shoulder. He may not be able to play Saturday.

Also doubtful is Detroit's ace defenseman, Marcel Pronovost, who has a bruised right ankle and saw only limited duty.

The Red Wings first goal came late in the second period when Len Lunde took a pass from Gordie Howe and rammed the puck past Glen Hall.

SECOND GOAL

Detroit scored its second goal in the final minute of the third period when Allan Johnson poked in a seven-footer after Hall had kicked out a shot by Howe.

Chicago players had little to say as they peeled off their uniforms. There was much more liveliness in Detroit's dressingroom.

"We'll get 'em," said Howe. "This will give us a real lift, because we didn't gold up."

Charles Olken, a 225-pound sophomore shut putter from Cambridge, Mass., is the heaviest man on Harvard's indoor track team.

EKLUND
Lumber Co.
Complete Building Supplies
● FOR BEST RESULTS
GL 7-8562

You don't need to pay $250 to $300 for INCONSPICUOUS Zenith HEARING AIDS
Zenith® offers the world's largest-selling, finest-quality hearing aids—tiny, light, inconspicuous
$65 to $165
SHE wears her Zenith with fashionable slim-frame eyeglasses.*
HE wears his Zenith entirely at the ear—no dangling cords—even less conspicuous than eyeglasses.
see them...today!
90-DAY MONEY-BACK GUARANTEE
1-YEAR WARRANTY
3-YEAR SERVICE PLAN
EASY TIME PAYMENTS
Fry Drug Co.
101 E. 1st. GL 7-3381
*Lenses and professional services in connection with the eyeglass feature available only through your ophthalmologist, optometrist, or optician.

LONG DISTANCE MEN—Three sluggers, past and present, pose prior to Yank-Dodger exhibition game at Vero Beach, Fla. Gil Hodges, left, has hit 353 homers; Joe DiMaggio finished with 361 while newcomer Frank Howard has belted 25 in less than a season.

Pre-season picture makes it the Dodgers and Orioles in series

By JOE REICHLER
Associated Press Sports Writer

NEW YORK — The Los Angeles Dodgers and the Baltimore Orioles, a pair of clubs loaded with young talent, are the choices here to meet in the 1961 World Series next October.

Walter Alston's Dodgers, who finished fourth last year, should repeat their 1959 National League triumph because they possess the prime pennant ingredients—strong pitching, stout defense and superb speed. They lack power but they are blessed with sufficient strength to two-platoon without suffering any noticable dip in quality.

Paul Richards' Orioles also have the speed, defense and pitching—especially pitching. Always a prime factor, pitching takes on added importance in the American League this season because of the additional two teams which have caused an expansion of the schedule from 154 to 162 games.

STRONGEST BENCH

Baltimore's front liners, aside from pitching, doesn't stack up with New York's starting array but the Orioles have, for the first time, a stronger bench and vastly superior second line pitching than the Yankees. The Orioles are hungry and the experience last year when they battled the Yankees right down to the wire, should be of immense help.

The Dodgers don't own a one-two punch to compare with Milwaukee's combination of Henry Aaron and Eddie Mathews, or San Francisco's Willie Mays and Orlando Cepeda, or St. Louis' Stan Musial and Ken Boyer, or even Pittsburgh's Bob Skinner and Roberto Clemente. Their advantage over the others lies in their almost equal distribution of talent.

While the other contenders don't have a suitable replacement if one of their big guns falter or be sidelined by an injury, the Dodgers can replace a Gil Hodges with a Frank Howard, a Duke Snider with a Norm Larker, a Willie Davis with a Don Demeter, a Tommy Davis with a Jim Gilliam or a Maury Wills with a Charley Smith, without noticeably affecting their strength.

The defending champion Pirates and Yankees should finish second, with the Cardinals and Chicago White Sox third and Milwaukee and Cleveland fourth.

This appears to be the shape of things to come in each league:

National League—1. Los Angeles, 2. Pittsburgh, 3. St. Louis, 4, Milwaukee, 5, San Francisco, 6. Cincinnati, 7. Philadelphia, 8. Chicago.

American League—1. Baltimore, 2. New York, 3. Chicago, 4. Cleveland, 5. Minnesota, 6. Detroit, 7. Boston, 8. Kansas City, 9. Los Angeles, 10. Washington.

Plenty of action as season nears

By ED WILKS
Associated Press Sports Writer

Relief pitcher Ed Roebuck may be all through—again; the Chicago Cubs have a leader—for two weeks, anyway; and the exhibition tour finally hits a major league park today as baseball closes in on the start of the 1961 season.

Roebuck, who hasn't pitched an inning this spring because of shoulder trouble, was placed on the disabled list by the Los Angeles Dodgers Thursday, pending approval by Commissioner Ford Frick. It's the second time in three years that Roebuck, 29, has been hit by shoulder miseries.

The Cubs, meanwhile, picked Vedie Himsl from their coaching group to open the season as quasi-manager. Its owner Phil Wrigley's idea to go with a leader instead of a definite manager this season, shifting the head man role among the four coaches who will be with the club at any one time.

KENNEDY SCHEDULED

With the season set to open Monday, and President Kennedy now officially scheduled to throw out the first ball at Washington when the Chicago White Sox meet the new Senators, the exhibition trail led the New York Yankees to the St. Louis Cardinals' Busch Stadium today for the opener of a three-game series.

Both were idle Thursday while the Cincinnati Reds again clipped Milwaukee, 6-5; the Dodgers belted San Francisco 14-7, the Cubs defeated Boston 9-5, the Detroit Tigers trimmed Chicago's White Sox 7-2, the Cleveland Indians beat the Los Angeles Angels 6-5 in 12 innings and Kansas City smacked Minnesota 9-4.

In a night game at Miami, Baltimore whipped Washington 8-1 with right-hander Steve Barber blanking the Senators on four hits in the seven innings he worked.

The Reds came from behind with two runs in the ninth to win at Columbia, S.C., against the Braves' Bob Buhl, who went the distance for the third time although giving up 12 hits.

NINE RUNS

Sad Sam Jones of the Giants was tagged for nine runs in four innings at Phoenix by the Dodgers, who finished with 13 hits — including a double, three triples and home runs by Duke Snider, winning pitcher Don Drysdale and Charlie Smith.

At Sarasota, the Tigers had just four hits, but won their third in a row with five unearned runs in the second inning. Herb Score was the loser.

Johnny Romano's third hit of the day, a one out single, capped a two-run comeback for the Indians in the bottom of the 12th at Tucson against Angels' rookie Aubrey Gatewood. Lou Klimchock's three-run homer brought the A's from behind in the seventh against Twins' ace Pete Ramos at West Palm Beach.

Oregon baseball teams shaping up for start

By THE ASSOCIATED PRESS

The Oregon State and Oregon baseball teams, after some rough early season going, appear to have found themselves as they head toward the starting line of the Northern Division race.

Oregon State swept a doubleheader and Oregon came from behind to win in games against stong Northwest Conference teams Thursday.

Oregon State batsmen exploded 24 hits in 14-3 and 7-4 victories over Linfield.

Oregon, behind 3-0, pulled ahead on a bases-loaded home run by pinchhitter Walt Baranski and continued to a 6-4 victory over Pacific.

Oregon, 8-3, will be host to Linfield for a Saturday doubleheader.

Port Angeles Evening News
a Washington 1916 corporation publishes the Port Angeles Evening News daily except Sunday and the Olympic Tribune every Friday.
C. N. Webster, editor and publisher
Esther Webster.....associate editor
George Buck ..... general manager
MEMBER ASSOCIATED PRESS
The Associated Press is entitled exclusively to the use for republication of all the local news printed in this newspaper as well as all AP news dispatches.
Member of the Audit Bureau of Circulation
Second class mail privileges authorized at Port Angeles, Washington.

Subscriptions
By carrier or motor route, $1.50 per month.
Mail rates, paid in advance to addresses not on Evening News daily routes in Clallam and Jefferson Counties—One year $12, six months $7, three months $4. Elsewhere in U.S.A. and territories—One year $15, six months $8.50. For periods less than above $1.50 per month.
Weekly Olympic Tribune, $1.50 per year by mail in U.S.A. and territories.
Special Delivery
If you live inside the city and your Evening News is not delivered by 5:00 p.m., telephone GL 2-2345 between 5:00 and 5:30 p.m. for special delivery service.

BASKETBALL HEARING

NEW YORK (AP) — The grand jury investigating the college basketball scandal will hear witnesses for the fourth straight day today.

No details were released after the third session Thursday by the district attorney's office, which has indicated no announcement will be made until the investigation is complete.

YMCA SPORTS FESTIVAL

TACOMA (AP) — The two-day Pacific Northwest Area YMCA Sports Festival opened here Friday in connection with Tacoma's Daffodil Pageant. Competition was on tap in swimming, handball, badminton, wrestling, basketball and volleyball.

Bowling Lanes

PORT ANGELES BOWL

Eagles Mixed League

Olympic Rec. (3), Headrick's Flying A (0). High 10, Carl Daugaard 203, high 30, Carl Daugaard 560.

Brown Drug (1), Carlings (2). High 10 Edna Johansson 198, high 30, Phil Brown 484.

Toggery (2), Mars Restaurant (1). High 10, Sheila Sadler 223, high 30, Sheila Sadler 581.

Little Brick (0), United Janitors (3). High 10, John Roberts 217, high 30, John Roberts 598.

DelGuzzi Bros. (2), Flying Saucer (1). High 10, Larry Eyman, 226, high 30, Larry Eyman 594.

Dickinson's Logging (1), Mielarz Leather (2). High 10, Harold Horton 207, high 30, Harold Horton 505.

Hap's Amateurs (2), Filion's Jewelry (1). High 10, Al Hansen 209, high 30, Al Hansen 545.

Luvaas Tire (0), Duck Inn (3). High 10, Al Reagin and Ray Starnes 191, high 30, Al Reagin 523.

Green Bros. Signal (2), Ralston's Insurance (1). High 10, Rita Pollock 204, high 30, Rita Pollock 575.

Stanley Cup Playoffs
By THE ASSOCIATED PRESS
Thursday Result

Chicago 3, Detroit 2 (Chicago leads best-of-seven series, 1-0)

Friday Game

No games

Saturday Game

Chicago at Detroit

NBA Playoffs
By THE ASSOCIATED PRESS
Thursday Result

No game

Saturday Game

Boston at St. Louis (afternoon-TV), (Boston leads best-of-seven series, 2-0)

Sunday Game

Boston at St. Louis (aftrnoon-TV)

Easterners dominate AAU fights

POCATELLO, Idaho (AP) — Eastrn boxers dominated the opening round of the National AAU Boxing Championships Thursday night.

Frank Nelson of Philadelphia scored the only knockout of the evening, an upset over NCAA boxer Norm Ygnatowiz of Butte, Mont., in the 156-pound division.

Nelson, an 18-year-old high school student, stopped Ygnatowiz in 1:20 of the first round and went into the semifinals Friday against Herbert Leseur of Portland, Ore. Leseur drew a bye for the opening round.

Another Philadelphia fighter, Woody Marcus, stopped David McCoy of Amarillo, Tex., in 30 seconds of the first for the shortest technical knockout victory of the evening. Marcus, who fights for Idaho State College here, smashed McCoy to the floor with a right to the head and the referee called the bout as the Texan struggled to regain his feet.

SEMIFINALS

Lindy Lindmoser of Vancouver, B. C., was to battle Don Rouse of Pocatello in one of the 178-pound semifinals Friday.

Results included:

119 pounds — John Howard, Portland, Ore., outpointed Gerald Mathews, Philadelphia.

132 pounds—Jodie Harris, Portland, Ore., outpointed Jesus Herrera, Spokan; Mario Sauremann, Philadelphia outpointed Keith Capps, Burns, Ore.; Billy Ygnatowiz, Butte, Mont., won by technical knockout in second round over Bill Brooks, Albany, N. Y., Woody Marcus, Pocatello, won by technical knockout over David McCoy, Amarillo, Tex., in first round.

139 pounds—Tony Kanit, Randlett, Utah, won technical knockout in third over Gary Holliday, Lewiston, Idaho; Wade Smith, Portland, Ore., outpointed Ronald Morgand, Amarillo, Tex.

OUTPOINTED

147 pounds—H. C. Massy, Portland, Ore., outpointed Gene Guess, Ponca City, Okla.

156 (quarterfinals)—Bobby Pasquale, Tacoma, Wash., outpointed Roscoe Maddax, Spokane; Mike Coughlin, Pocatello, outpointed Jim Woods, Blackwood, Okla.; Frank Nelson, Philadelphia, knocked out Norm Ygnatowiz, Butte, Mont., 1:20 of first round.

Beavers off with speedy outfield

HOMESTEAD, Fla. (AP) —The Portland Beavers will open the Pacific Coast League baseball season with a speedy young outfield made up of Bob Burda, Mike Shannon and Jim Hickman.

This appeared likely today as the National League St. Louis Cardinals, with whom the Beavers have a working agreement, began to complete assignment of their young players to farm clubs.

Burda, Shannon and Hickman all are under 24, and Portland manager Vern Benson said the Cardinals regard them as among their top prospects.

Probable outfield alternates will be Bill Wilson, who batted .260 and hit 22 home runs for the Beavers last year, and Harry Keister, who played with Tulsa in the Texas League.

Portland broke even in an exhibition doubleheader with Tulsa Thursday. Don Choate and Bud Podbielan, a veteran from Sherwood, Ore., pitched the Beavers to a 2-1 victory after they had dropped the opener, 1-0. They now are 15-5 for the spring season.

Portland will meet Richmond, a New York farm club in the International League, at Fort Lauderdale today.

Portland boxer undecided on weight division

NEW YORK (AP) — Danny Moyer of Portland, Ore., undecided whether he's aiming at the welterweight or middleweight title, is a 7-5 favorite over Jorge Fernandez of Argentina for their 10-round nationally televised (ABC) bout at St. Nicholas Arena Saturday night.

Originally, Denny and Manager Sid Flaherty made plans to desert the 147-pound ranks to shoot for the heavier crown, but now that Emile Griffith is the welter champ, there may be a change of heart.

Moyer has twice fought Griffith, who won the welter title by knocking out Benny (Kid) Paret of Cuba in Miami Beach last week. Moyer lost to Griffith in New York, then beat him in Portland.

First, however, Denny has to square matters with Fernandez, who outpointed him in Madison Square Garden last October when Moyer was a 9-5 favorite.

Jack McCreary, Louisiana State basketball coach, compiled a 25-10 record for his two seasons as a coach at DePauw University.

SPORTS

Len Wood wins Thursday golf match here

Len Wood fired a net 32½ to take the odd or even holes competition Thursday in men's play at the Peninsula Golf Club. His complete score was 40-7½-32½ in the half handicap matches.

Four golfers shared second place. They were Bas Morehead, 40-6½-33½; Ed Reid, 37-3½-33½; McCoy Smith, 37-3½-33½, and Elmer Button, 35-1½-33½.

Chick Lind came home with a 38-4-34 to take third and Paul Blackstone finished fourth with 42-7½-34½.

Palmer gets pressed in Masters play

By JERRY LISKA
Associated Press Sports Writer

AUGUSTA, Ga. — Defending champion Arnold Palmer, who had things mostly his own way after last year's opening round, today was crowded by two dangerous fellow pros and a brawny amateur plunging into the second round of the 25th Masters Goll tournament.

Palmer was tied for first at 4-under-par 68 with Bob Rosburg, whose record 100-foot putt keyed a torrid finish over rain-soaked Augusta National Thursday.

Just a stroke behind Palmer and Rosburg, whose rallying round also included a holed 120-foot pitch shot, was the year's top money-winner, South African Gary Player, at 69.

Two strokes arrears was the muscular amateur, Jack Nicklaus, who bagged a 70 playing with Palmer. Nicklaus, a runner-up to Palmer in the 1960 U.S. Open, matched the Master champ's closing nine 34, two under par.

Last year, when Palmer led every round to capture his second Masters title, he shot an opening 67—two strokes better than the field.

SPORTS IN BRIEF
By THE ASSOCIATED PRESS

GOLF

AUGUSTA, Ga. — Defending champion Arnold Palmer and Bob Rosburg each shot 4-under-par 68's for the first round lead in the 25th Masters Tournament.

SWIMMING

HIALEAH, Fla.—Olympic ace Chris von Saltza won the 100-yard freestyle and 200-yard backstroke events on the opening program in the National AAU Senior Women's Championships.

BASEBALL

HOUSTON — The manager-less Chicago Cubs named Vedie Himsl, one of their nine coaches, to head the team the first two weeks of the season.

PHOENIX — The Los Angeles Dodgers put ailing relief ace Ed Roebuck on disabled list because of acute adhesive capsulitis of the right shoulder.

FOOTBALL

BOSTON — Boston traded lineman John Simerson to Houston for offensive guard Jack Davis in AFL swap.

TENNIS

ST. PETERSBURG, Fla.—Jerry Moss, Miami Beach, upset second-seeded Rod Laver of Australia in quarter-finals of Masters Tourney.

RACING

NEW YORK — White Oak Stable's Meison ($43.60) won Rego Park Purse at Aqueduct.

LAUREL, Md.—Crestline ($8.20) scored 3-length victory in Laurel's Lucky Lady Purse.

MIAMI—Tile Son ($13.40) held off Our Rocky and won feature at Gulfstream Park.

LINCOLN, R. I. — First Vivante ($27.40), only filly in the race, scored by three quarters of length in Diamond Hill Purse at Lincoln Downs.

ALBANY, Calif. — Mrs. C. S. Hodge's Fighting Hodge ($20.20) beat Strathnaver by a neck in the top event at Golden Gate Fields.

Syracuse University cross-country coach Bob Grieve calls junior Joe Francello of Arlington, N. J., one of the finest distance runners he has ever coached.

The Boston Red Sox placed Ted Williams on baseball's voluntarily retired list two days after the American League season ended.

Not much chance seen for Valdez

LOS ANGELES (AP) —To most students of boxing, young Danny Valdez doesn't stand a ghost of a chance against the featherweight champion of the world, Davey Moore.

It may be like tossing a jar of honey to a grizzly bear when the pair hook up in a 15-round fight for Davey's title Saturday night in the Olympic Auditorium battle pit.

The seasoned, power-hitting, 27-year-old champion, from Springfield, Ohio, is a solid 3-1 favorite, and merits the role.

Davey was due to check his weight late today with the state athletic commission. He admittedly has been having trouble getting down to 126 pounds, the limit.

The match, which will not be telecast or broadcast, maks Moore's third defense of the title he won from Hogan (Kid) Bassy here in March, 1958.

Moore has not been beaten in five years, with one notable exception. He tangled with a lightweight, Carlos Hernandez, in Caracas, Venezuela, last year and came out with a knockout defeat and a broken jaw.

Valdez earned the title shot by twice defeating the then No. 1 contender, Ricardo Gonzalez of Argentina, last year.

Stroh Beers ruling roost in tourney

DETROIT (AP) — Detroit's Stroh Beers are ruling the roost in the American Bowling Congress Tournament on the best display of team rolling in the 34-day-old show.

Strohs surged to the front of the professional classic division Thursday night on a 2,972 score to go with their prior 3,006 for a 5,978 six-game total.

The Detroiters, led by Bob Strampe's six-gamer of 1,320, displaced Chicago's Hamms as leaders. The Hamms had led the classic since March 29 on 5,910.

$100 TRADE-IN
for old refrigerators on a new HOTPOINT refrigerator.
McCrorie-Thompson
GL 7-6411 124 E. First

FISH
Lake Sutherland
Opening Day
April 23rd.
★
FOR CABIN AND BOAT RESERVATIONS, CALL:
GL 7-5677 Evenings or
Lake Crescent 3411
Maple Grove Resort
"Fishermen's Headquarters"

Have Heat When It Counts!
Count On UNION HEATING OILS
Clean Burning
DEPENDABLE SERVICE
Budget Terms Available
76
Phone 7-5575
IRA COUNTER
Home Phone GL 7-3206

OLYMPIC PENINSULA INDEPENDENT WOODWORKERS UNION
REGULAR
MEETING
SATURDAY APRIL 8—11 a.m.
EAGLES HALL
PORT ANGELES

GL 2-2345

2 lines (10 WORDS) for 30c

Per day, on Special 6-Day Rate

GL 2-2345

CLASSIFIED AD RATES AND INFORMATION

Days	Per Line Per Day
1	50c
2	32c
3	26c
4	21c
5	17c
6-11	15c
12-19	14c
Monthly	10c

Cards of thanks and memorials —25c per line per day. Two lines or $1.00 minimum charge for any ad. Add 20c per ad when not paid on first day of publication. Ads accepted by telephone from Clallam and Jefferson Counties. 50c service charge for blind ads.

Attention

If your ad appears incorrectly, notify us immediately. We accept the responsibility for one incorrect insertion only. We reserve the right to revise or reject any advertisement.

Classified deadline is 4:30 the day previous to publication. Saturday closing time is 12 noon.

For Classified Dial GL 2-2345

Professional Service Directory

AUTO RENTALS
Autos, trucks and trailers. Save half. Larry Winters Storage Garage, 107 E. Front. GL 7-3585.

AUTO SERVICE
Front end aligning and wheel balancing. Green Brothers Signal Service.

BICYCLES
Buy American. Buy Schwinn Bikes. Sales Service, Accessories. Al's Cycle Shop. GL 7-6383.

BULLDOZING
Excavating, earth moving, land clearing. Free estimates. GL 7-8746. Carl Konopaski.

CASH LOANS
$20 to $2,500 for emergency or other legitimate needs. See Cascade Industrial Loan Co., 112 N. Laurel. GL 7-8569.

DRESSMAKING
Dressmaking, alterations, drapes. MU 3-5256. Sequim Press Bldg.

DIESEL SERVICE
Power Service, Authorized Cummins Diesel Sales and Service, 1st and Francis.

ELECTRICAL WORK
Olympic Electric Co. for your electrical supplies, repairs and engineering. GL 7-5303 days, GL 7-7519 nights.

EXCAVATING
For excavating basements, sewers, waterlines, crane, shovel, back hoe, dragline, clam and pipedriving, cranelifts up to 25 ton. Bulldozing, grading, call Ed Solleder, GL 7-8208 after 6 p.m. Bonded. Job will be done right.

GRAVEL
Gravel and crushed drain rock. Call Goodman. GL 7-4630.

LAWN MOWERS SHARPENED
Free Pickup. Roy Brownlee, GL 7-3232.

Motor tune-up and overhaul. Pick up and delivery. Al's Cycle Shop. GL 7-6383.

LAWN MOWERS SHARPENED
All makes. Rotary mowers, blades sharpened and balanced. 929½ West 8th.

LOCKSMITHING
We open anything from a walnut to ? Keys made while you wait. Woodies, 315 E. 1st. GL 7-3488.

OFFICE MACHINES
Adding machines. Calculators and Typewriters Sales and Service. Olympic Stationers, GL 7-6111.

PAINTING
Complete decorating service, interior and exterior, by master painters. Phil Rife and Les Short. Phone Nailor Lumber Company. GL 7-3301.

PHOTOGRAPHER
Portraits — weddings — babies. FREER'S HOME STUDIO. GL 7-9689. 312 W. 8th.

PLUMBING
Caven Plumbing and Heating, 116 West 8th Street. GL 2-2343. Plumbing and heating and service.

ROTOTILLING
Large and small gardens, Wilbur Covert, GL 7-6173, 131 W. 9th.

SAW FILING
Hand, band and circular saws. Power saw chains filed. Steel tapes repaired, lawn mowers sharpened. Precision equipment used. Acme Saw Shop. 128 East 8th. GL 7-3715.

VACUUM CLEANERS
Hoover sales and service. All models, all parts. Angeles Furniture Co. GL 7-3171.

ELECTROLUX Vacuum; Sales and Repairs. 212 West 8th. GL 7-4860.

WELL DRILLING
Have water problems? Local driller, E. VanAusdle. GL 2-2737.

100 Real Estate For Sale

3 bedroom house, 7 miles East. 60 acres all fenced. GL 7-4250.

Completely redecorated 2½ bedroom house with garage, new formica counter top in kitchen. New light fixtures, new heating stove, two lots on dead end street. 420 W. 9th. Full price $4,800 with $200 down, balance on 6% contract. Call GL 7-9404 days or GL 7-5389 evenings.

Marine view lot, east of town on Bluff, 74 by 900. GL 7-9757.

100 Real Estate For Sale 100 Real Estate For Sale

RENTALS - OFFICE SPACE — Large and medium size. Aldwell Bldg., 1st and Laurel.

PANORAMIC VIEWS — Lovely 2 bedroom home, full basement, with appliances . . . $15,500.

EASY TERMS — 5 bedroom home or 2 apartments. West Side . . . $9,000.

$8,800 Buys a neat 2 bedroom home with garage—4½% interest. East Side.

ABOVE BOULEVARD — Nice 2 bedroom home, part basement, carport . . . $7,950.

MOTELS, APARTMENTS — BUSINESSES — FARMS FOR SALE

Aldwell and Wenner Co.

OFFICE, GL 7-3388. 105½ NORTH LAUREL
LES NEGSTAD, GL 2,2303 BILL WENNER, GL 7-3562

TYLER REALTY

110 W. First GL 7-4455

EAST OF TOWN—5 acres cleared, nice 3 bedroom home plus guest house, large double garage with work shop, good barn, chicken house, rabbit hutches, excellent water supply, all outbuildings have concrete floors. $13,500. Terms.

1½ ACRES IN CITY—3 on 1 large living room, stone fireplace, part basement. $11,500. Only $400 down.

WATER FRONT LOTS—On beautiful Hood Canal.

SEE YOU AT THE HOME SHOW

EVENINGS CALL:
Gladys Wallgren .....GL 7-6038
Norman Leonard .....GL 7-7505
Harleth M. Brock .....GL 7-8068

West on 101, small acreage home and duplex, plenty water, good outbuildings. GL 7-3749.

$6,500, terms. Modern 2 bedrooms, 5½ acres, more available. Plenty water, garden, orchard, timber, view, 4 miles West. GL 7-6002.

60' x 150' lot. Marine and mountain view. GL 7-3433.

New 2 bedroom house, barn, 10 acres. 1 mile south Sequim Bay State Park, Palo Alto Road. MU 3-5265.

Arnold Levy Realtor

125 E. 8th. Office GL 7-3303

MODERN THREE BEDROOM RANCH HOUSE on two acres; four years old. Seven miles East on Highway 101. $12,500.

6½ ACRES: About 4 acres in timber; older two bedroom house—four miles West on paved road. $3,000 full price.

HI SCHOOL DISTRICT: 4 bedroom home, double fireplace, full basement; wall to wall rugs, drapes. A lifetime home, six years old. $19,800.

ALL VIEW NEW HOME: 4 bedrooms, double plumbing, double fireplace, full basement; new district. $18,500.

WE NEED MORE LISTINGS

RESIDENCE PHONES:
W. SAMUELSON, GL 7-5789
ASTRID FREDRICKSEN GL 7-6321
ARNOLD LEVY, GL 7-7945
E. N. FITZGERALD, GL 7-7344

Owners' $500 equity in older 2 bedroom house on Cherry Hill. Nice lawn, fruit trees. Total $6,000. GL 7-9692.

VAN BROCKLIN and BROWN

126 West 1st GL 7-5641

IF YOU WANT TO LIVE ON A FARM, better see us NOW. This 20-acre farm has a four-bedroom home and a specially good set of farm buildings—2-car garage, a grand shop with electric outlets in all convenient spots, a chicken house, barn and loafing shed. Good well with electric pumps, all under irrigation. $4,000.00 down payment and balance on contract if necessary.

SUNRISE HEIGHTS—a good 3-bedroom house not too old and ready to move into $8,000.00.

EAST 5TH STREET. Fine two-bedroom home with stairway to upper unfinished rooms. Furnace heat, good garage with extra shop space. 1½ lots well cared for lawn, all improvements in and paid for. $11,250.00.

WE NEED LISTINGS $8,000 to $12,000. Call us.

DIAL GL 7-5641
Evenings GL 7-8158 or 7-6792

J. Lyle Beam, Inc.

WEST 7TH STREET — 4 bedroom home — fireplace — basement — electric heat — garage — 2½ lots — available in June after school — full price — $12,000.

WEST ON THE BLUFF — About 5 acres land — 2 houses — See us for details.

J. LYLE BEAM, INC.
Office—Dial GL 7-7422
Eve. — Dial GL 7-3749

Sound Realty

1032 E. 1st GL 7-8523

13 ACRES, 4 miles East of town. $2,500. Terms.

Nice 3 bedroom home with fireplace. Part basement. double corner . . . $13,950.

JEFFERSON SCHOOL — A good buy in a 2 bedroom home with garage. FHA. $8,900.

WASHINGTON SCHOOL — Large 2 bedroom home with garage. Small basement. $5,750.

$7,950—4-bedroom family home, Sunrise Heights; central heating system; two lots, paving paid.

FOR RENT

Cherry Hill: One bedroom furnished house with carport. $55.

WE NEED LISTINGS

Evenings, Call:
C. W. Alexander..... GL 7-6581
Esther Patterson ... GL 7-3914
McCoy Smith Sequim MU 3-5508

Lots for sale. Low down payment; low monthly payments. GL 7-6058.

Buzard - Tozier REALTY

Near Washington School—Lived in and loved, but outgrown by my family; 4 bedrooms, living and dining area, ceramic tile kitchen and bath; full basement — big level lot — $14,500.

On the Bluff with a small, beautifully landscaped yard which would give you more time to enjoy the unsurpassed view of the Straits; older two bedroom home with spacious living and dining room and cheery kitchen; full basement; attached garage. $11,750.

Call today on these Two Exclusives!

Buzard - Tozier Realty
124 West First GL 7-9011

John Selby 7-6725
W. L. Buzard 7-7276
Merle Fryer 7-6355
Lizette Van Brocklin 7-6762

Angeles Realty

911 East 1st GL 7-5551

HELP — HELP — HELP
I'm a good, clean, large 4 bedroom older home, located at 1015 West 8th and I'm sick of being empty. 2 lots go with me with a rental unit on the rear of one thrown in. I want an owner and can be sold reasonable. Make Angeles Realty an offer and see.

I'M
A clean 2 bedroom house at 622 West 11th and I want an owner too!

AND I'M
Also a clean 2 bedroom house—709 East 3rd in an excellent location with a beautifully landscaped, fenced yard, and all I ask is closing costs down at $5,500.

Bob Kitz ..... GL 7-6717
Marge Hines ..... GL 7-8817
Eileen McHenry ..... GL 7-4441

L. O. Madison Realtor

821 E. First St. GL 7-8593

NEW 1-LEVEL, 3 bedrooms with large wardrobes, beautiful stone fireplace, hardwood floors, electric heat, carport with storage. Above boulevard near high school. $13,500.

CORNER LOT ON LOWER CHERRY HILL with all assessments paid — Four-bedroom home, one and one half baths, fireplace, large double garage. FHA appraised and all set to go. Immediate possession. Wall-to-wall carpets and drapes included. Priced at $14,500.

SPRING TIME IS THE SEASON to buy that place on the edge of town you always wanted. We have a 9 acre place with nice 3 bedroom home on the Black Diamond Road, 5 min. from town. See us for details on this. $12,500.

Ed Ryan ..... GL 7-4860
Gene Dansereau .... GL 7-6740
Joan Estes ..... GL 7-5458

Marine and Mt. View Lot; sewer, water; ready to build. GL 2-2145 after 4:30 p.m.

NEWS WANT ADS GL 2-2345

100 Real Estate For Sale

H. J. Carroll Agencies

103 West Front GL 7-4600

Well planned 3 bedroom home, ample closets and storage, double insulation, furnace. $9,500. $300 down, low monthly.

SEE THE FEATURE HOUSE ON 415 East Park Ave. during THE HOME SHOW.

EVENINGS CALL
Esther Mennie ..... GL 7-3909
Don Redick ..... GL 7-3582
John Hager ..... GL 7-3453
Opal McLaughlin .... GL 7-3175
Ethel Clark Sequim MU 3-5673

101 Houses For Rent

2 bedroom unfurnished house, close in. $30. GL 7-6058.

Furnished one bedroom house, utilities paid. West. GL 7-5085.

3½ room house, partly furnished. GL 7-7954.

Or lease, 2 or 3 bedroom unfurnished house, one block from town. 212 So. Laurel. GL 7-6039.

Large, partly furnished duplex, 1 bedroom. $55. GL 7-3471.

1 bedroom, furnished, wall-to-wall carpet, tiled bath, washer and dryer, carport. GL 7-3435.

Small, furnished, modern; adults, no pets. GL 7-3807 mornings.

2 bedroom, partly furnished duplex. Inquire 413½ West 2nd.

1 bedroom, partly furnished, good location, close in, available April 15. 1401 S Cherry.

3 bedrooms, 7 miles East. GL 7-4250.

Clean 1 bedroom, electric heat, plumbed for automatic washer. 5 blocks from downtown. Call GL 7-8083 evenings. GL 2-2311 days.

2 bedroom house. Inquire 810 E. 4th.

One bedroom furnished house; very nice; adults only. No pets. GL 7-7791.

Modern furnished house. GL 7-5345.

102 Apartments For Rent

Attractive, furnished, $45 to $65. GL 7-9117. GL 7-3496.

Unfurnished 2 bedroom duplex, hot water heat. 220 W. 9th. GL 7-4163.

2 bedroom furnished apartment. 425 E. 5th.

2 bedroom, partly furnished, newly redecorated. 519 S. Oak.

Very nice apartment, completely furnished, electric heat, automatic washer, tiled bathroom and kitchen, newly furnished. Prefer business couple. GL 7-7420.

Kent Apts. under new management; from $30 to $35; utilities furnished. 334 West 3rd.

Large, nicely furnished, 1 and 2 bedroom apartments; reasonable rent, garage included, automatic washer and dryer. Pine Hill Apartments. 615 E. 8th.

May Apartments, exceptionally clean, good location, reasonable rates, fully furnished. GL 7-8465. 413 E. 6th.

Furnished, low rates, utilities paid. 812 E. 1st. GL 7-4545.

Furnished apartments. Trailer spaces. Peninsula Motel and Trailer Park. GL 7-9662.

Furnished apts. and cottages with kitchens. 1305 East 1st. GL 7-5241

1 bedroom furnished apt.; light and water paid. Inquire 114 E. 3rd, GL 7-4354.

1 and 2 bedroom furnished apt.; trailer space, all paved. Liberty Courts. GL 7-8069.

104 Rooms For Rent

Light Housekeeping Rooms. GL 7-7405.

107 Wanted To Rent

The house we are renting is up for sale, so in near future will need 3 or 4 bedroom furn. or unfurnished house. Prefer Queen of Angels district, nicer home, with good yard. Phone GL 7-4913.

108 For Rent

Pasture. No horses or bulls. GL 7-7069.

Frozen Food Lockers. Pacific Refrigeration, 1st and Albert.

110 Equipment For Rent

Paint sprayer, floor sanders and polishers, hand sanders, linoleum rollers, Angeles Color Center.

Rug cleaning, floor polishers, sanders, sprayers, large and small, wall paper steamer. Johnson and Bork.

Typewriters and adding machine rentals. Olympic Stationers.

125 For Sale

TUPPERWARE
Dorothy Jackson. GL 7-3522.

Craftsman band saw, like new. Cost $178. Sell $90. Craftsman shaper, ¾ h.p., stand. Cost $145, sell $80. GL 7-7983.

10" Delta Radial Saw and 8' bench; used 2 months, $165. GL 7-6530.

Wrought iron dining table and 6 chairs; folding wheel chair; car top carrier; 9x9 umbrella tent. GL 7-4560.

Horses—Rental and sales. Class instruction—Finest bridle trails on the peninsula. Valois' Thunderbird Ranch, Blue Mountain Road. GL 2-2566.

SPINET PIANO to be sold in this area. Want responsible party to assume low monthly payments. Also electric organ. Write Credit Mgr., Tallman Piano Stores, Inc., Salem, Ore.

Electric incubator and brooders. GL 7-9751.

Top soil, fill dirt, gravel. Forrest Hansen. GL 7-9712.

125 For Sale

4-wheel trailer, spike tooth harrow, dump and hoist box, Avery rake, pump and 4 units, hot water heater, large sprinkling system, cattle clippers, stock tank and heater, manure spreader, 2 electric fencers. Sequim MU 3-4461.

Power mower with grass catcher, new condition, $85 Rototillers, $75 and $85; Mark 150 Merc. motor, used 25 hours, $195; 1956 7½ h.p. Merc. outboard, $95. Olympic Auto & Trailer, 1st and Francis.

R. C. Allen Standard Typewriter with pica type. Just cleaned, oiled and checked. Good condition, $85. GL 2-2345, Evening News.

Slightly used Fordson Major Diesel Tractors in like new condition; fully guaranteed. Bargain prices. Vaux Tractor Company, Mount Vernon, Wash. Phone GArfield 4-5191.

Stewing hens, 50c. Brown or white eggs, large, 50c.; half mile west of Carlsborg Store.

Rubbercraft latex wall paint; 6 colors and white. $3.99 gal. Angeles Color Center. GL 7-4535.

14' plywood boat with like new 7½ h.p. Johnson motor. GL 7-6786.

Home cured lean slab bacon, 59c lb. Slicing free. Thomas' Meat Processing. Sunrise Lockers. GL 7-3211.

Rototiller, $40; 12 volt plant, $40; chain saws, $20 to $35; child's 12-volt battery car. Other things. 526 W. 11th.

Alder wood, any length, delivered. GL 7-7375.

New 500 gal. 3/16 gauge steel oil drum. $75 cash. Phone GL 7-9154.

Old Newspaper bundles, 3 for 25c. Evening News Office.

ELECTROLUX — O'Neal, 809 E. 8th. GL 7-5914. Repairs.

9 year old Bay mare, good kid's horse. 8 ft. pram, painted, new. Sequim MU 3-4482.

Maple, Alder, Fir Firewood. $16 cord, any length. GL 7-5430.

Spred-Tone Latex Paint: $3.49 gal. All colors matching colors in enamel; Life-time guarantee mufflers; Shock absorbers, $9.95 pr.; Bonded Brake Shoes, $8.50 complete set. Nebert Bros., 1st and Liberty.

Mufflers — Lifetime guarantee; $11.50 average price most cars. Free installation. Carry away price 25% off. Also Auto Safety belts, $5.95 set. Green Brothers Service.

Bulk Eastern Oil 39c per gal. Ron Buck Sales.

Brand new crosscut saw, $5.00; pair of light chain binders, $2.50; '47 Ford rims 600x16, $2.50 each; '47 Kaiser rear end with rims. Make offer. 915 W. 13th.

Primroses, 25c, and perennials. 1828 W. 6th. Bring containers.

Signal Premium HD Motor Oil—Case price (24 1-qt. cans) $7.62. Complete line of gear oils and greases. Green Brothers Signal Service, 402 Marine Drive.

Ford Tractor, good cond.; 2 16" bottom plows, disk, 3 section harrow. Cooks Store, Dungeness.

Slab Wood: $18 2-cord load. Robert Bates. Chimacum. Port Townsend 701J2.

126 Household Furnishings 126 Household Furnishings

Check The Warehouse

THAT'S WHERE FOLKS ARE REALLY SAVING MONEY AND FINDING GOOD SECOND HAND FURNITURE VALUES.

BLOND OAK Bedroom Set, like new, complete with mattress and spring $89.95
TWIN BED, mattress and box spring $29.95
BEAUTIFUL Davenport and chair, converts to bed..... $79.95
RECLINING Streit chair, 4 positions $14.95
LOVELY hand carved davenport with new covering. Absolutely a steal $149.95
HARDWOOD Dining Room Table and Chair. Excellent condition, makes out to 90 inches long..... $47.00
WAREHOUSE SPECIAL—9 drawer unfinished chest. Compare and buy $21.95
HEAVY DUTY kitchen trash burner. Like new $37.00
180 YARDS of the finest used carpeting we have had. All wool heavy back, dense pile. Sold new up to $16.00 a yard. Your choice ..... Yard $4.98
NORGE refrigerator, clean and in good working condition. Just right for that summer cabin $29.95
WESTINGHOUSE matched pair, washer and dryer in excellent working condition. Ready to go. The pair for $99.77
APARTMENT size stove with refrigerator below. Tip top condition. This will go fast. $100 below market value
HOFFMAN 17 inch TV, complete with swivel stand $69.95
ONE sitdown type and one portable Mangle Ironer. Excellent condition ..... Priced to Sell

THE BEST IN VALUES AT THE WAREHOUSE

111 West Front GL 7-7022
Two doors West of Brown's Second Hand Store

Kenmore automatic washer, warranty. $48. McCrorie-Thompson.

New heavy duty upright Zero-Freez Freezer, 21½ cu. ft., $334.95; 25 cu. ft., $349.95. Pacific Refrigeration.

Large 13 cu. ft. family size refrigerator, cross the top freezer. $98. Like new. McCrorie-Thompson.

Upright piano very good condition. GL 7-7845 betw. 6-8 p.m.

Monarch double oven electric range. $68. McCrorie-Thompson.

Hey MAN

G.E. Deluxe Automatic Washer and matching dryer, good condition $170.00
BENDIX Gyromatic washer $40.00
MAYTAG wringer washer, just like new $60.00
Wringer washer, perfect mechanical condition $30.00
MAYTAG Cothes Dryer $45.00
11 cu. ft. Frigidaire refrigerator, very clean $90.00
Used refrigerators for your summer cabin at the lakes. From $25.00
20 cu. ft. upright freezer, like new $200

PACIFIC Refrigeration

600 E. 1st. GL 7-6202

Hotpoint dryer. Good condition. Best offer. Call GL 7-5677 evenings.

SINGER CLEARANCE

USED MACHINES

Taken in Trade during our recent

SALE-A-THON

PORTABLES from $19.50
CONSOLES from $29.50

Big Reductions

from regular price (if new) on FLOOR MODELS AND DEMONSTRATORS
Sensational Slant-O-Matic Special and Other Models

EASY TERMS ON OUR SAVE-AS-YOU-PAY PLAN

SINGER Sewing Center

121½ W. 1st. GL 7-7418

17 cu. ft. Hotpoint chest freezer, floor model. Save $80. Now $209.95. McCrorie-Thompson.

21" table model TV. $38. McCrorie-Thompson.

126 Household Furnishings

Used furniture, dryers, $55; automatic washers $60; refrigerators, $35 to $95; kitchen sets, $20 to $40; bedroom set, $30; gas dryer, $45. Olympic Auto & Trailer, 1st and Francis.

G.E. best quality quick recovery 52 gal. water heaters. Only $69.00. Pacific Refrigeration.

$100

Trade in on your old refrigerator
On a New
Hotpoint Refrigerator
McCRORIE-THOMPSON

17" combination TV, good condition. McCrorie-Thompson.

Dinette set with buffet, western hardwood. GL 7-5889.

Apartment size refrigerator, cross the top fleezer. $40. McCrorie-Thompson.

LOOK

Chrome table, 4 chairs...$19.95
Walnut table, 4 chairs ...$39.95
Chairs and rockers at.....$7.88
Davenport and chair $25.00
Blue mohair davenport...$19.95
Twin beds, head board, mattress, box spring, like new $59.95
3 piece bedroom set $29.95
Large 4 drawer chest, like new $19.95
Blond oak double dresser and bookcase bed, like new $79.95
Bunk beds $12.00
Beds from $5.00
Heavy duty coil springs...$5.00
Vanity dressers from $9.00
2 piece sectional like new $79.95
NEW sturdy metal bunk beds, with mattresses, springs, ladder, and rail $89.95

KAUFMAN-MILLER CO.
123 East 1st. GL 2-2355

128 Boats - Marine Supplies

15½ ft. cabin cruiser inboard $200; 1959 10 h.p. Johnson $175; bench drill press $25; oak desk $45; metal filing cabinet, $15; recording cash register $55; paint sprayer $35. GL 7-4563.

16' Hollywood hardtop, fiberglassed bottom, 2 station steering, '58 Johnson Super 35, controls and new battery, heavy duty custom trailer. Real sharp. Reduced $100 to $1,095. EZ Terms. HOWARD'S.

20' Sabre Craft Convert., fiberglassed bottom, complete top, bunks, fuel tanks, head, upholstery, mechanic. steering, V50 Johnson and controls. This $3,200 rig used 3 times is in showroom condition, $2,295. 2216 So. Chase after 6 p.m.

12 foot skiffs, $20. 14 foot Revell, $50. GL 7-5677 evenings or Lake Crescent 3411.

29' 5" Commercial Fishing Boat. '61 license, gear. Chrysler (Ace), 2 to 1 reduction. $2,500. GL 7-8837 after 6 p.m.

128 Boats - Marine Supplies

21' Bryant Commander (Rascal) completely outfitted, twin Evinrude 35's. Sacrifice for quick sale. GL 7-5397 after six p.m. or write Box 150 P.A. Evening News.

131 Pets For Sale

Doberman Pinscher, male, 5 mos. old. All trimmed and vaccinated. FR 4-3603, Forks.

Miniature Pinscher Puppies. 309 E. Ennis. GL 7-7381.

Afghan pups, 4 months old. None other on Peninsula. Like children, light eaters, $50. Clallam Bay WO 3-2182.

Chihuahua puppies. AKC registered litter. GL 7-8030.

Chihuahua puppies and stud service. Mrs. Cully. GL 7-7133.

150 Wanted

Douglas fir piling—104 to 115 ft. in length. GL 7-3926, evenings or weekends. GL 7-9001 days.

Side delivery hay rake, also grain drill. Sequim MU 3-5773.

N.W. Indian pioneer objects for permanent school display. GL 7-5675.

Acreage, livable house near water. M. Rhodes, 950 East Madison, Seattle.

Buyers of insurance of all kinds. Automobile, log truck, dwelling insurance. Union Bond Insurance Agency, Inc., GL 7-3770.

The Salvation Army needs clothing, furniture, dishes, etc. Please call GL 7-6282 or bring to 208 East Front Street.

We buy misc. articles. Brown's Second Hand.

WE BUY FOR CASH
Used furniture and appliances. One piece or complete housefull.
"THE IMPERIAL"
209 West 1st, Port Angeles. Wn.
GL 7-9031.

151 Work Wanted

Professional dress design., dressmaking, tailoring, alterations. Grad. dress designer. GL 7-5778.

Disking, garden plowing. Reasonable. Don Newman, GL 2-9131.

Profesisonal interior and exterior painting and repair work. Ed Pinord, GL 7-5791.

Experienced weeding and planting, $1.00 hour. GL 7-9877 after 6.

Foundations under existing dwellings, carports. GL 7-4377.

Rototilling, large and small gardens, lawns aerated. Wilbur Covert, 131 W. 9th, GL 7-6173

Rotovating, leveling yards and gardens. Lee Hefley, GL 7-5632

Will care for children in my home. GL 7-9357.

Painting inside and outside. Free estimates. Carpenter repair. GL 7-7733.

IRONING. GL 7-5928.

BULLDOZING. Immediate. Low cost. GL 7-8746.

Saw filing, lawnmower sharpening. 511 East 8th. GL 7-4861.

WILL CARE FOR CHILDREN. GL 7-4201.

152 Help Wanted

We want a man or woman who believes in his or her ability and who is not afraid of hard work. To the person who qualifies we offer a permanent and independent business career as local sales representative for large company specializing in life, group, sickness and accident insurance. Initial salary plus incentive compensation. Pension plan and group insurance benefits. Send experience and personal data to Box 900 News.

ACT NOW — Rawleigh Business available in Pt. Angeles or W. Clallam Co. Fast service provided from Portland warehouse. No previous experience or cash investment needed. For details phone H. Hanson, GL 7-9868, or write Rawleigh's, 306 Adeline, Oakland 20, Calif.

Middle-aged lady to care for older woman for board and compensation. Write Box 300 Evenings News.

Wanted: Experienced new and used automobile salesman. Bob Bolter Chevrolet, 1st and Peabody. GL 7-4444.

153 Male Help Wanted

Outside salesman for Montgomery-Wards on commission basis. 116 E. Front. GL 2-9201

Position available. Millwright. Some electrical experience required. Apply Pope and Talbot, Inc., Port Gamble, Wash.

176 Lost

Rocking chain on Highway 101. Reward. GL 7-3800 after 6.

Man's black billfold, initial H. Ediz Hook. Reward.

Orange floral cosmetic kit. GL 7-3085.

177 Found

Coin purse in front of Riedels. Inquire Evening News.

179 Money To Loan

Bills? Taxes? Payments?
We make personal loans up to $2500, enabling you to pay off all your creditors, then repay us in convenient monthly payments. Friendly, confidential service. Thousands use our service. Why not you?
Cascade Ind. Loan
112 N. Laurel St.
(In Morse Building)

180 Mortgages & Contracts

For Sale: 6% Real Estate Contract, $3,850 balance. Purchaser has $1,000 equity. Will discount 15%. Save $577.50, pay $3,272.50. Write Box 275 Evening News.

WE LEND on your real estate equity, contract or second mortgage, $20 to $2,500. Cascade Ind. Loan, 112 N. Laurel St. in Morse Bldg.

Read and Use
WANT ADS

181 Business Opportunities

Be your own boss. Time Oil Co. has for lease a comb. 4 pump service station, grocery store, complete with living quarters, for 2. Fixed monthly rent. Moderate investment required. Call Mr. Watson, person to person collect. Tacoma, Wn. Fulton 3-4411 days, or Juniper 8-3804 evenings.

201 Announcements

Thank you for finding coin purse in front of Reidels.

Make payments to Patricia's Pet Shop at 1104 East Columbia.

Alcoholics Anonymous, GL 7-5750 GL 7-4370, or write P. O. Box 462, Evening News.

204 To Trade

Boat and trailer for a lot. GL 7-8620.

206 Autos For Sale

1947 Chevrolet 2 door sedan. $75 cash. GL 7-9735.

1956 Chevrolet 4-door Station Wagon, automatic, radio, heat., good condition. GL 7-6809.

1947 Dodge Panel. Good condition. GL 7-5485.

1952 Chrysler motor, automatic transmission, rear end. Will sell all or separately. 1307 S. Francis. GL 7-3604 after 4:30.

RAMBLER
SELECT
USED CARS

1956 BUICK Special 2 door with radio, heater, and automatic $850
1956 FORD FAIRLANE 2 door Hardtop with standard transmission, overdrive, radio, heater, Thunderbird engine. Nice jet black finish $895
1953 NASH STATESMAN 2 door Hardtop, excellent condition $450
1952 FORD STATION WAGON $395
1951 PLYMOUTH STATION WAGON $395
1951 BUICK Hardtop $175
1950 FORD 4 door $100
1950 BUICK Hardtop $125
1950 NASH $50
1952 GMC ¾ ton Pickup $595
1952 DODGE ¾ ton Stake $450

Maddux
MOTORS
Front and Lincoln GL 7-4961

Legal Publications

State of Washington
OFFICE OF SUPERVISOR OF WATER RESOURCES
Olympia
NOTICE OF WATER RIGHT APPLICATION NO. 16587

TAKE NOTICE: That KENNETH L. SIEBEL of Port Angeles, Washington on March 17, 1961, filed application for permit to divert the public waters of an unnamed spring, in the amount of 0.01 second foot, subject to existing rights, continuously each year for the purpose of domestic supply, that the approximate point of diversion is located within SE¼ SW¼ NE¼ NW¼ of Section 31, Township 30 N., Range 5 W. W.M., in Clallam County.

Any objections must be accompanied by a two dollar ($2.00) recording fee and filed with the State Supervisor of Water Resources within thirty (30) days from April 7, 1961.

Witness my hand and official seal this 24th day of March, 1961.

M. G. WALKER,
State Supervisor of Water Resources

Pub.: Mar. 31, April 7, 1961.

No. 5447
NOTICE TO CREDITORS

In the Superior Court of the State of Washington in and for the County of Clallam.

In the Matter of the Estate of **GLENN L. CRAIG,** Deceased.

Notice is hereby given that the undersigned has been appointed and has qualified as Administratrix of the above-entitled estate; that all persons having claims against the said deceased are hereby required to serve the same, duly verified, on the said Mildred A. Craig or Frank B. Platt, attorney of record, at the address below stated, and file the same with the Clerk of said Court, together with proof of such service, within six months after the date of first publication of this notice, or the same will be barred.

DATE of first publication March 31, 1961.

MILDRED A. CRAIG,
Administratrix of said Estate
Address: Route 3, Box 368
Port Angeles, Washington
FRANK B. PLATT
Attorney for Estate
23 Aldwell Building
Port Angeles, Washington
Pub.: Mar. 31, April 7, 14, 1961.

No. 5229
NOTICE OF PRIVATE SALE OF REAL ESTATE

In the Superior Court of the State of Washington in and for Clallam County.

In the Matter of the Estate of **VICTOR LEBUIS,** Deceased.

NOTICE IS HEREBY GIVEN that VALERIA J. LEBUIS, in her capacity as Administratrix of the above estate, will sell at private sale, and for cash or on terms, the following described real estate:

Government Lot 5, Section 21, Township 30 North, Range 8 West of the Willamette Meridian, Clallam County, Washington; EXCEPT a strip of land 15 feet wide heretofore conveyed to Clallam County for road by deed recorded under Auditor's File No. 164054, records of said County; and EXCEPT a tract of land in the Northwest corner of said Lot being 60 feet in width and approximately 150 feet in length being more particularly described as a strip along the West side of said Lot, 60 feet in width and extending from the water front or shore line of Lake Sutherland on the North to the right-of-way for County road on the South referred to in the preceding exception

to the highest and best bidder. Bids must be submitted in writing and may be left with the Administratrix or her attorneys at 34 Aldwell Building in Port Angeles, Washington, or may be left with the Clerk of the above entitled Court.

Bids will be received until the date of sale. The sale will be made on or after April 28th, 1961. The administratrix reserves the right to reject any and all bids.

VALERIA J. LEBUIS.
CONNIFF & TAYLOR
Attorneys for Administratrix
34 Aldwell Building
Port Angeles, Washington
Pub.: Mar. 31, April 7, 1961

No. 4761
NOTICE OF PUBLIC HEARING

NOTICE IS HEREBY GIVEN by the Board of County Commissioners of Clallam County, Washington, that they will meet in their office in the Courthouse at Port Angeles, at 2:30 p.m., April 20, 1961 for the purpose of holding a public hearing on the application of the City of Port Angeles for a franchise to construct, operate and maintain a water pipe line along, under and across the Right of Way of the following County Roads:

ALONG COUNTY ROADS
Craig Avenue in Illinois Addition and Illinois Land Investment Add'n.
Ramona Street in McGill Addition between Blocks 1 and 4.
Union Street in Beacon Hill Addition.
Golf Course Road from 5th Street, City of Port Angeles to a point approximately 2,350 feet South to the water transmission line.

ACROSS COUNTY ROADS
Mt. Angeles Road at Craig Avenue.
Golf Course Road, approximately 1/8 mile North of ¼ corner to Sections 13 and 14, Township 30 N, Range 6 W.W.M.
Monroe Road in NW¼ SE¼, Section 13, Township 30 N, Range 6 W.W.M.
Mt. Pleasant Road, in NW¼ NE¼, Section 19, Township 30 N, Range 5 W.W.M.

BOARD OF COUNTY COMMISSIONERS
Raoul A. Fleming,
Clallam County Auditor
Pub.: April 7, 15, 1961.

No. 562 996
NOTICE OF RECEIVER'S SALE

In the Superior Court of the State of Washington for King County.

ROBERT S. TRAFF, d/b/a TRAFF & COMPANY Plaintiff,
vs.
HARLEY'S LaPUSH RESORT, INC. a corporation, Defendant.

NOTICE IS HEREBY GIVEN that Ernest A. Jonson will sell upon sealed bids HARLEY'S LaPUSH RESORT, consisting of one (1) building containing a fully equipped restaurant, tackle shop, office, cold storage room, repair shop, and fourteen (14) sleeping rooms; and two (2) apartment buildings containing twenty-five (25) furnished apartment units, said buildings located on approximately 4½ acres of leased land at LaPush, Washington; also an inventory of fishing tackle and supplies, 47 outboard motor boats, three (3) 10 h.p. outboard motors, and all linen, bedding and supplies necessary in the operation of said resort.

Property offered for sale may be inspected on the 14th and 15th day of April, 1961. at LaPush, Washington, between the hours of 9 o'clock a.m. and 5:00 o'clock p.m.

Sale will be made upon sealed bids to be opened in the Courtroom of the Superior Court Judge supervising the Receivership proceedings.

Full information regarding the sale and submission of bids may be obtained at the time of the inspection of the property or by contacting Miracle, Treadwell & Pruzan, 2301 Smith Tower, Seattle 4, Washington, Attorneys for the Receiver.

ERNEST A. JONSON, Receiver.

Pub.: April 7, 1961.

Dungeness club elects officers

Officers of The Woman's Improvement Club of Dungeness were unanimously re - elected Tuesday night. Mrs. Frank Knoph is president, Mrs. Herman Peterson, vice president; Mrs. Rex McInnes, secretary-treasurer; and Mrs. Joe Vautier, corresponding secretary. Mrs. Frank Evans was elected to the hall committee.

Refreshments were served by Henry Lotzgesell, George Spath, Herman Petrich, Herman Peterson, Charles E. Payne, Ben D. Webber and George Hansen. Joan Darnell, granddaughter of Mr. and Mrs. George Dickinson, was a guest.

Mr. and Mrs. Spath showed pictures taken during their stay in Puerto Vallarta, Mexico. The next meeting will be installation of officers with a potluck dinner at 6:30 p.m.

SEQUIM MERCHANTS COMMITTEE met Wednesday night and discussed the festival treasure chest program with a committee from the Lions Club. A float committee was appointed to plan an entry for the parade.

E. John Maier president of the Peninsula Junior College, was guest speaker at **SEQUIM ROTARY** Thursday noon. He spoke on the advantages of a junior college, the faculty curriculum, costs of education for students and adult education classes.

Legal Publications

Township 30 N, Range 6 W.W.M.
Monroe Road in NW¼ SE¼, Section 13, Township 30 N, Range 6 W.W.M.
Mt. Pleasant Road, in NW¼ NE¼, Section 19, Township 30 N, Range 5 W.W.M.

BOARD OF COUNTY COMMISSIONERS
Raoul A. Fleming,
Clallam County Auditor
Pub.: April 7, 15, 1961.

REMEMBER
To See The New 1961
PONTIAC and BUICK
at The Home Show

1960 BUICK 4 DOOR HARDTOP
This car has power steering, power brakes, tinted glass, automatic transmission. radio, heater, white wall tires, two tone paint. Only 8,200 miles. An exceptional buy at only $3,095
1957 BUICK FOUR DOOR HARDTOP with full power.... $1,495
1953 PAN-AMERICAN PENT HOUSE Deluxe trailer house. 1 bedroom, 33 ft. long, tandem axle. Interior is just like new. See to appreciate $2,595
MORE USED CARS TO CHOOSE FROM..... FROM $45.00

ROBERTSON & GRAY
MOTORS
220 West First GL 7-4901
Evenings Call
Ralph Reed ..... GL 7-9072 Ernie Gray ..... GL 7-8416

IRON ORE RESERVES
India has 10 billion tons of iron ore reserves.

BIRTH GAIN
Mexico's population gained 30 per cent from 1930 to 1950.

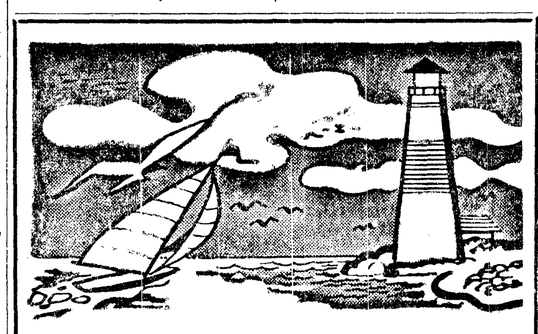

Port Angeles Tides

Date Day	HIGH A.M. Time	Ft.	HIGH P.M. Time	Ft.	LOW A.M. Time	Ft.	LOW P.M. Time	Ft.
APRIL								
5 Thursday	4:49	6.1	10:30	5.4	12:21	4.5	1:49	-0.7
7 Friday	4:52	6.1	11:30	5.5			12:52	-0.6
8 Saturday	5:29	6.0			1:19	4.6	2:50	-0.6
9 Sunday	12:24	5.6			3:04	4.7	3:55	-0.4
	6:42	5.7						
10 Monday	12:56	5.4			4:52	4.3	4:58	-0.1
	9:19	5.3						
11 Tuesday	12:35	5.6			5:56	3.6	5:54	0.2
	10:53	5.2						
12 Wednesday	12:47	5.7	12:06	5.1	6:45	2.7	6:43	0.6
13 Thursday	1:12	5.8	1:10	5.1	7:30	1.8	7:29	1.1
14 Friday	1:40	6.0	2:12	5.0	8:13	0.9	8:12	1.7
15 Saturday	2:11	6.2	3:15	5.0	8:56	0.2	8:54	2.3
16 Sunday	2:42	6.3	4:25	4.9	9:40	-0.4	9:35	3.0
17 Monday	3:12	6.4	7:08	4.9	10:24	-0.7	10:16	3.6
18 Tuesday	3:39	6.2	8:22	5.2	11:08	-0.8	10:59	4.1

Correction for Other Areas—Kalaloch-Ruby Beach, 2 hrs. 46 min. earlier. LaPush Quillayute Riv., 2 hrs. 21 min. earlier. Neah Bay 2 hrs. 6 min. earlier. Sekiu-Clallam Bay, 1 hr. 38 min. earlier; Dungeness 22 min. later. Sequim Bay 48 min. later.

April minus tides: April 4, 11:12 a.m., -0.2; April 5, 12 Noon, 0-.5; April 6, 12:52 p.m., -0.6; April 7, 1:49 p.m., -0.7; April 8, 2:50 p.m., -0.6; April 9, 3:55 p.m., -0.4; April 10, 4:58 p.m., -0.1; April 16, 9:40 a.m., -0.4; April 17, 10:24 a.m., -0.7; April 18, 11:08 a.m., -0.8; April 19, 11:56 a.m., -0.7; April 20, 12:45 p.m., -0.5; April 21, 1:36 p.m., -0.2; April 30, 8:45 p.m., -0.3.

OUT OUR WAY

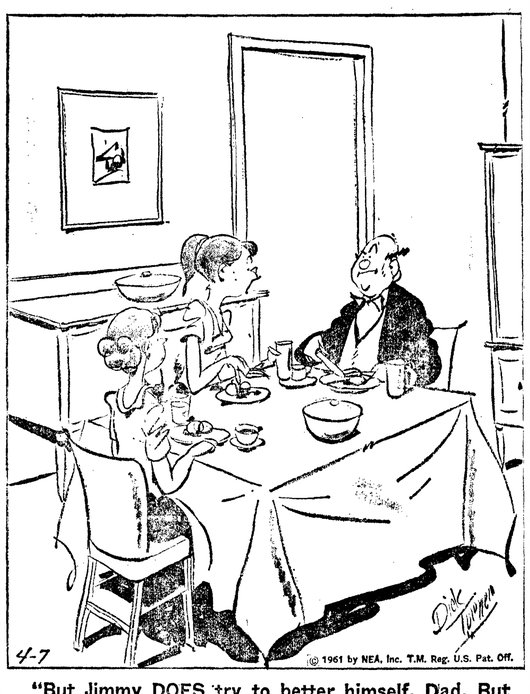

"But Jimmy DOES try to better himself, Dad. But luckily I'm the best he can do so far!"

"Sure Good to See You"

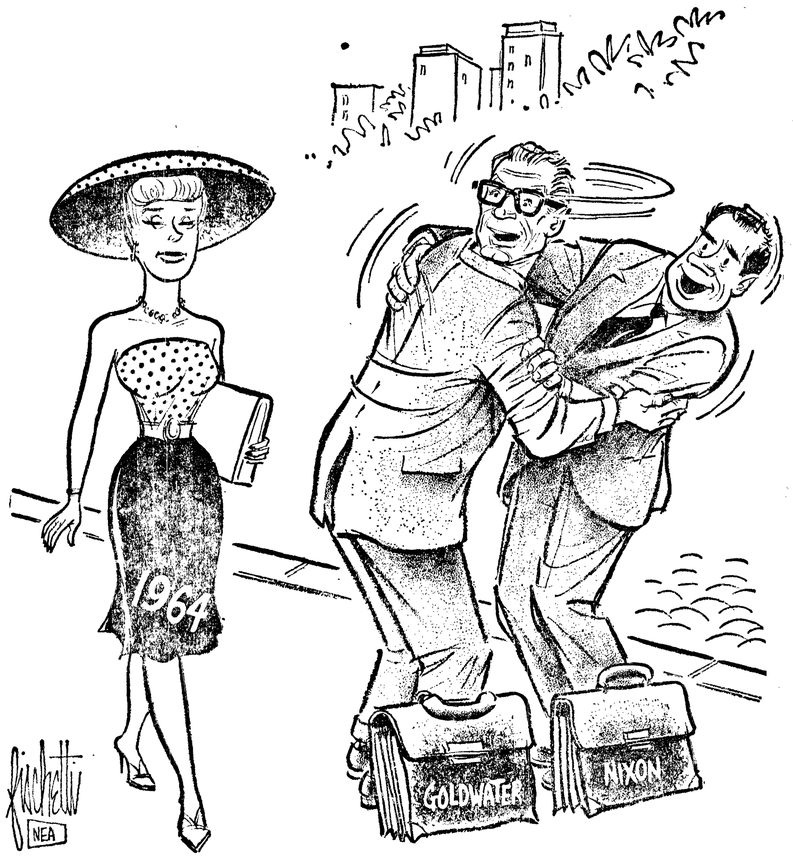

Some pleasant mailbox surprises

By HAL BOYLE

NEW YORK (AP) — Excerpts from letters people would like to get—but rarely do:

"Well, dear brother-in-law, I guess I won't have to be borrowing from you and Sis anymore. After 15 years of unemployment, I finally have found a job. I have been selected to be the first man shot to the moon. While the job may be only temporary—"

"It is our pleasure to inform you that as holder of ticket No. Z-164859214 you have a grand lottery prize of $142,000, and we respectfully inquire whether you would like this sum in bills or by checque?"

TRADE-IN

"Upon reconsideration we realize it was ridiculous to offer you a trade-in value of only $500 on your old car. We are upping the figure to $1,800 and hope—"

"Our laboratory tests show that the formula developed by your small son with his home chemistry set is worthless as a dandruff cure because of its tendency to destroy the scalp. However, we are greatly excited over its potential as a crabgrass remover, and if you and the boy would drop in to talk over terms we are sure that—"

"Daddykins, Jim and I figured a big wedding would cost you about $3,000, which is a terrible amount of money, and besides who wants all that fuss and bother? So we are going to get married quietly, and if you want to send us $100 toward our honeymoon trip that will be just dandy."

REMEMBER JOE

"Remember Joe Poindexter, that handsome Phi Gam who beat your time with that little Chi Omega gal you were so stirred up about during our last year in college? I saw him the othtr day, and you wouldn't recognize him. He's 50 pounds overweight, lost most of his teeth, and says if his feet don't quit bothering him he may have to give up his job at the post office."

"Frankly, this time the bank is in error, and we regret any inconvenience to you or your husband. Our recheck shows that instead of being overdrawn $39.48, your joint account actually has a balance of $367.29. If you wish, we will be glad to write another letter to your husband explaining the mistake is entirely our fault, and you are blameless."

REAL SWEET

"It was awfully sweet of you to pay me $75 a week alimony out of your $125 salary these last 20 years, George, but you don't have to any longer. I met a well-to-do retired businessman on a trip to Florida last month who simply insisted that we—well I suppose you can guess the rest. Since your last alimony check arrived after the ceremony, I am returning it uncashed."

• BARBS

By HAL COCHRAN

Paying down on something brings a lot more worry than paying up.

It's impossible, girls, to stay young by lying about your age.

A buffet dinner is where the guests outnumber the chairs

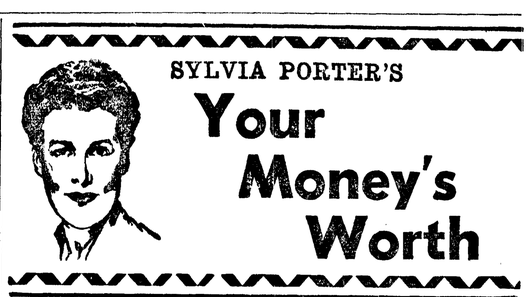

SYLVIA PORTER'S

Your Money's Worth

About four years ago, after a sudden, sharp rise in the price of American Telephone & Telegraph stock, I decided in consultation with a couple on Wall Street professionals I respect that it was a sound time to sell a block of Telephone shares owned by my widowed mother, to take a hefty profit for her and to shift the funds into a comparably top-grade stock which would give her a higher annual income and which we figured would go up a lot faster than Mother Bell's shares. Having power of attorney over her account, this I did, and when she phoned the morning she received confirmations of the transactions I anticipated pleasant words of praise. Instead, she opened with . . .

"What have you done to me?" And with a voice high-pitched in anger, she went on, "How could you sell 'MY' Telephone!"

Back I came with an attempt at a reasonable explanation. But no matter how I tried, she refused to accept my statements that I had frozen a big profit for her, that she was in a far more exciting stock and that it would pay her in annual dividends more than the $900 a year she was then receiving on each 100 shares of A.T. & T.

So, since I've always been aware of the emotional as well as the financial factors involved in investing, within minutes after she had hung up, I called her broker, told him to backtrack, sell the substitute stock and reinvest in Telephone to the limit she could afford.

THE NEXT installments of this tale are happily known to the nearly 2,000,000 stockholders of Telephone and tens of millions of envious other investors. For only a few months later — on Dec. 17 1958 — Telephone startled the financial world by announcing a three-for-one split in its stock, the first split in its history, and an increase in its dividend, the first in 38 years. Telephone stock responded to that news with an overnight rise of 24 points a share and kept going.

In December 1960, Telephone announced another dividend hike to go into effect this July, and the "darling of the widows and orphans" took off again. In the past several weeks, the world's biggest company has been in the process of the world's biggest stock financing — raising close to a billion dollars in new cash through the sale of stock to its shareholders — and still, the stock has continued outglamouring the glamour issues in today's exuberantly active securities market.

Now the professionals have jumped in with both feet and open mouths to join the gleeful "widows and orphans."

In the last fortnight, a half-dozen analysis of A.T. & T. have crossed my desk hailing the "Old Lady" as a space age wonder and one broker (David J. Greene) who [illegible] it all over again.

Upgrading the stock in September, 1958 is doing it all over again.

Under no circumstances would I presume to suggest the future of any stock, but, as of this day, what a triumph this is for the amateurs! What a vindication this is for the little investors because they didn't have any "smart" pro to tell them they held a dud!

YOU CAN REALLY savor this only when you recognize that, of almost 2,000,000 owners of Telephone, most are little fellows who have bought a few shares at a time. Telephone was the top favorite of buyers in odd lots — blocks of less than 100 shares — last year. Telephone long has been on virtually every list of stocks bought by admitted amateurs.

In contrast, as recently as early 1958, Telephone was 42nd on a list of 50 favored stocks of investment companies. Last year the giant funds had twice and three times as much money in IBM or U.S. Steel or Texaco as in Telephone.

Of course, this is superb advertising for Wall Street and ownership of quality stocks. It's dramatic evidence of the way a stock split quickens interest in ownership of it.

But above all, this is a triumph for the amateurs, the small investors who don't often beat the pros in a boom. You don't have to listen hard to hear them chortling across the land.

NEW SUSPENSE DRAMA

NEW YORK (AP) — A new suspense entry is planned for Broadway by Federick Knott, whose previous spine-tingler was "Dial M for Murder."

In "When No One Is Looking", Knott twists a psychological theme about England's upper classes. The project is slated for exhibit in October under the direction of George Schaefer.

WE
REPAIR
All Makes
- Appliances of All Kinds — Large and Small
- TV Sets
- Ranges
- Washers
- Dryers

OLYMPIC ELECTRIC
5th and Lincoln GL 7-5303

McMAHAN'S FUEL KIDS
FOR TOP QUALITY FUEL OIL
PHONE
FUEL KIDS

McMahan FUEL Inc.
STANDARD HEATING OILS
R. M. HURT, Pres.
HEATING OILS & COAL
Phone DAYS GL 7-3110 NITES GL 7-6741
PORT ANGELES, Wash.

Local news briefs

Festival aid

Gov. Albert D. Rosellini has called on Washingtonians to join the people of Port Townsend and the Quimper Peninsula in paying tribute to "the stately rhododendron," May 14 through 20.

Cars demolished

Two cars were demolished, but the drivers escaped injury in a two-car collision at 5th and Washington Sts. Thursday night, city police report. A 1946 sedan driven south on Washington St. by Paul Jorrisen and a 1959 sedan driven east on 5th by Randal Helgeson collided at the intersection. Police also estimated damage to a nearby fence at $35 following the accident. George Carriveau of 505 S. Washington is the owner of the fence.

Fire calls

City firemen answered three calls Thursday although only one turned out to be an actual fire. That came at 6:32 p.m. when a frying pan became overheated after being left on a hot stove burner at the home of Gene Watts, 607 E. 4th St. Damage was estimated at about $100 to the building and $75 to contents of the kitchen.

A 10:27 a.m. call came when an accidental break of the glass set off an alarm at the high school. A flooded oil stove brought a call from the R. D. Stanford home, 115 E. 3rd. No damage resulted.

ARID REGION

Cairo — North Africa's Sahara desert is the largest arid region in the world.

$100 TRADE-IN
for old refrigerators on a new HOTPOINT refrigerator.
McCrorie-Thompson
GL 7-6411 124 E. First

DANCE
Saturday
DRY CREEK GRANGE HALL
Free Coffee
"THE DOWNBEATS"

WANDERING Scribe

Scribe is in drydock . . . getting a very complete overhauling . . . for this week . . . have been gulping pink pills . . . white tablets . . . red tablets . . . tiny pellets . . . big pills . . . large glassfuils of white liquid . . . X-ray pictures . . . fore and aft . . . Almost a trailer load of medicine bottles . . . . have got me so mixed up . . . that sometimes I take a pink pill when I should be taking a white tablet . . . Scribe is aiming at a target date of April 23 . . . opening day of the lowland lake trout season . . . when hopese to open the season in Lake Crescent . . . This year will be at the mercy . . . of Lake Crescent snakes . . . as diet forbids use of snake bite antidote . . . In the meantime spring has sprung . . . in the home yard cherry trees bursting into bloom . . . many shrubs have blossoms . . . daffodils and some tulips and other bulbs in bloom . . . Kitch Kitchen the bird man . . . confirms the presence of foxes . . . at the Carl Marquardt place east of town . . . he saw one . . . says they are beautiful animals . . . They must have heard of the new frontiers . . . as announced by Pres. Kennedy . . . Scribe does not remember . . . any foxes near town before . . . Have missed folks calling up . . . about seeing strange birds and early flowers . . . and miss early morning coffee break companions whose conversation . . . usually settles most domestic and international problems . . . also will not be able to see the home show . . . in the new city light building . . . Do not hear about the salmon that are caught . . . and of the big ones that get away . . .

GREEKS TO TOUR

NEW YORK (AP) — The Greek Tragedy Theater, formed four years ago in Athens, is to make a six-week tour of the United States next fall.

Visits to New York, Boston, Chicago, San Francisco, Los Angeles and Washington are planned by James A. Doolittle, sponsor of the visit.

Tentatively scheduled for showing are "Electra," "The Trojan Woman," and "The Eumenides."

Almost a disaster

Crowds look at wreckage of Beechcraft Bonanza plane which crashed in a densely populated neighborhood teeming with children after a mid-air collision with another private plane in Riverside, California. Four people, occupants of both planes, were killed but no one else was hurt. In this plane were S. R. Pidduck of Oxnard and unidentified woman.

Proud Papa

Mr. Raymond P. Feyre, cigar in mouth, is surrounded by his happy family after learning that Mrs. Feyre had given birth to quadruplets at Providence Hospital in Holyoke, Massachusetts. (Left to right): Twins, Raymond and Mary, 9; Christine, 14; John, 2; Kathleen, 13 and Tommy, 4. The quads, two girls and two boys, brought the Feyre family to ten.

JEFFERSON P.T.A.
11th ANNUAL
☆ *Hobby Show*
SATURDAY—APRIL 8
2-9 p.m.
Jefferson School
Adults 25c
Children 10c

YELLOW FEVER

GENEVA (AP)—The League of Red Cross Societies said today it has been informed several thousand persons have died of yellow fever in Ethiopia, but that no details of the epidemic have been suplied.

CAPTAIN SEEKS ASYLUM

STOCKHOLM (AP) — The captain of a Russian navy tug brought his ship to the Swedish Baltic island of Gotland Thursday night and asked customs officials for political asylum, police reported.

Crossword Puzzle

ACROSS
1. Sward
5. Be carried
9. Gr. letter
12. Asseverate
13. Sun disk
14. Resinous substance
15. Festive
16. Embezzle
18. Abstract being
20. Seaman
21. Flash floods
24. Opera house: abbr.
25. Wavered
27. Snow runner
30. Herring sauce
31. Impair
32. Roasting stake
33. Incensed
34. Wind instrument
36. Rocky cliff
37. Closer
38. Gigantic
42. Assamese tribesman
43. Teacher
45. Kind of cheese
48. Former singer with Mr. Welk
49. Paper mulberry bark
50. Ceremony
51. Roman room
52. Afresh
53. Read metrically

DOWN
1. Child's game
2. Pulpy fruit
3. Exempted
4. Distraught
5. Strike suddenly
6. Account entry
7. Volume of tales by Boccaccio
8. Hardened
9. Draught
10. Abhor
11. Cake froster
17. Ignited
19. Collection
21. Dupe
22 Chinese wax insect
23. Compassionate person
26. Levy
27. Infrequent
28. Cattle
29. Roman road
32. Religious sect
34. Extended instrumental composition
35. Vegetable
36. Rent: Old Eng. law
38. Tissue
39. Pagan deity
40. Food fish
41. Capelike vestment
44. Crude
46. Hindu meal
47. Chess pieces

C	H	A		R	A	B	I	D		C	A	W
O	A	R		A	M	I	N	E		O	R	A
S	T	R	I	P	E	D		F	U	M	E	D
		E	R	I	S		S	E	R	E		
P	L	A	I	D		E	L	A	S	T	I	C
L	O	R	D		A	N	I	T	A		T	A
U	P	S		S	L	A	M	S		B	A	T
M	E		E	T	I	T	E		P	A	L	E
P	R	A	L	I	N	E		S	A	T	Y	R
	B	I	N	E		T	I	N	T			
B	L	O	A	T		M	A	S	T	E	R	Y
A	I	M		E	D	E	M	A		R	O	E
S	P	A		D	O	W	E	L		Y	A	W

Solution of Yesterday's Puzzle

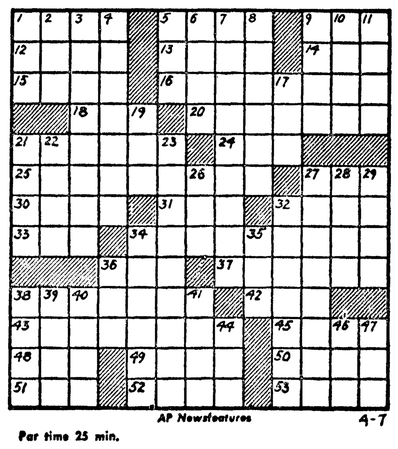

AP Newsfeatures 4-7

Par time 25 min.

'Axis Sally' to be released

WASHINGTON (AP) — Prison gates will open soon for "Axis Sally," the American girl who broadcast Naz iGermany's propaganda to U.S. soldiers during World War II.

Chairman Richard A. Chappell of the U.S. Parole Board announced today the board has granted parole to Mildred Elizabeth Gillars effective July 10. She has served 12 years of a 20-to-30-year sentence for treason in the federal women's reformatory at Alderson, W.Va.

Now 60 and white haired, Miss Gillars will find seclusion in a convent, where she ha sarranged to work after her release from prison.

Chappell said she will be required to report periodically to a parole officer until her 30-year term expires in 1979.

She was born Mildred E. Sisk at Portland, Maine, and as a young woman went to Dresden, Germany, to study piano with a stage career in mind. In Germany, she changed her name to Mildred Gillars and during the war became the highest-paid performer on the Nazi radio network.

American soldiers located her in Germany in 1946 and she was returned to Washington, where she was convicted of treason in 1949.

'DAUGHTERS' CITED

NEW YORK (AP) — A special citation was given the Broadway musical "13 Daughters" by the senate of Hawaii.

The nation's newest state sent copies of a congratulatory resolution to the company at the 54th Street Theater.

WHAT'S THE "EXTRA" IN OUR **TIMELY CLOTHES ?**
THE **BALANCED® TAILORING** OF COURSE!
Balanced Tailoring® makes TIMELY® CLOTHES® look better . . . longer
Widsteen's
ELKS BUILDING

Coming Events

TONIGHT

Angeles Chapter, RAM, Masonic Temple, 7:30 p.m. Stated convocation, refreshments.

Unitarian Fellowship no-host dinner, Rolff's, 7:30 p.m. Public invited. Rev. V. V. Goff, speaking.

Franklin Cub Pack, 7:30 p.m. at the school.

Women's Christian Fellowship, Independent Bible Church, with Mrs. Wayne Nichols, 7:45 p.m.

Olympic Saddle Club, 8 p.m. at the clubhouse, Eldon Andrews will show horse film.

Theosophical Society lecture, 826 W. 8th, 8 p.m. Phyllis Roberts speaking.

VFW Post and auxiliary, GAR Hall, 8 p.m.

Eagles Auxiliary, social night, Eagles Hall, 8 p.m.

Pleasant Mountain Grange, community hall, 8 p.m.

SATURDAY

YMCA schedule — movies, 9:30 a.m.; handicrafts, volleyball, 10:30 a.m.; handicrafts, archery 11:30 a.m.

Children's story hour, city library, 10:30 a.m.

Jefferson Hobby Show—2 to 9 p.m. Everyone welcome.

Home Show, Front and Cherry, 2-10 p.m. Public welcome.

Independent Order of Foresters meeting postponed to May 13.

Order of Runeberg business meeting, Literary Clubhouse, 7:30 p.m. Social follows.

SUNDAY

Eastern Star officers practice, Masonic Temple, 1 p.m.

Angeles Grange turkey dinner, hall, 1-5 p.m. Public invited.

Go-Kart Club, Lincoln Park, 1-3 p.m.

Vital statistics

Death

Joseph Bruseau, 75, of 125 E. 10th St., died this morning. Harper Funeral Home.

Hospital notes

Admitted to the Olympic Memorial Hospital: Vicki Millholland, daughter of Mr. and Mrs. W. H. Millholland; William F. Babcock, John V. Steinberger of Sequim, Mrs. Richard D. Smith, Rodney D. Childers, son of Mr. and Mrs. Billy B. Childers; Mrs. Fred L. Orth Jr., Shirley J. Howard, daughter of Mr. and Mrs. Joseph Howard; Rita K. Klahn, daughter of Mr. and Mrs. Lorrance Klahn; Vesta E. Keegan.

Discharged from the Olympic Memorial Hospital: Grace E. Ferberber, Andrine Baker, daughter of Mr. and Mrs. Warren Baker of Sequim; Hugh K. Parmer III, Janet Nelson, daughter of Mr. and Mrs. Carl R. Nelson; James B. Mapes of Sequim; Karen Baublits, daughter of Mr. and Mrs. Lee Baublits; Walter Berg of Sequim, Mrs. Harry B. Kingsley, Mrs. Roy A. Ecklund, Steven A. Forsell, son of Mr. and Mrs. Frederick A. Forsell; Matthew W. Wasankari and E. Don Robins.

Radio's Molly McGee is dead

ENCINO, Calif. (AP) — Marian Jordan, the wry-voice Molly of the long-runner "Fibber McGee and Molly" radio show, died of cancer today. She would have been 63 April 16.

The comedienne died at her home early this morning with her husband and costar, Jim Jordan, at her bedside, as well as their two children, Jim Jr., and Mrs. Kathryn Newcomer.

The family said that Mrs. Jordan was discovered to have an overian tumor a year ago. In recent years the Jordans had been semiretired, making only a few appearances on the NBC radio show, Monitor.

DEADLY WHISTLES

LONDON (AP) — Wolf whistles cost two London youths their lives, a coroner found after hearing evidence from two girl witnesses.

Joan Taylor, 16, and Linda Parker, 14, said Brian Marley and Arthur Oddy, both 17, turned to whistle as they rode past Thursday on a motor scooter, swerved, hit a bus and were killed.

POMONA GRANGE
BAKE SALE
Saturday
APRIL 8
Sears & Roebuck
Benefit Youth Department

MAN WANTED
For Routeman
WASHINGTON STATE EMPLOYMENT SERVICE
8th and Laurel GL 7-4435

Port Angeles Reflections

FORTY YEARS AGO APRIL 7

Paris is talking about a new flying machine called the "helicoptere" an invention of M. Pateras-Pescara, a Barcelona engineer.

One of the new attractions in Forks is the Olympic Theater. Considerable interest has been shown, as it is the first moving pictures ever shown in Forks.

Hawkers, peddlers, salesmen and itinerant dentists will find this city poor feeding grounds hereafter as the city commission in drafting their license ordinance placed their license at from $10 to $50 with $25 the happy medium. In other words, any fly-by-night must pay dearly for the privilege of operating in Port Angeles.

TWENTY-FIVE YEARS AGO

Both the average temperature and rainfall were below normal in Port Angeles for the month of March, according to the monthly report submitted today by Leon G. Sutton, retired meteorologist of the weather bureau.

Average temperature was 40.2 degrees, 1.4 degrees below normal. Highest was 54 on the eighth, and the lowest 25 degrees on the 29th. Total precipitation was 0.97 1.23 inches below normal.

John Del Guzzi is home from Washington State College for spring vacation. Del Guzzi, former Roosevelt high school athlete, has been boxing on the freshman team at Pullman with outstanding success this winter. He has won half a dozen straight fights, all but one by knockouts.

TEN YEARS AGO TODAY

Congratulations were in order Thursday for Mrs. Lowell Jaeger who was elected state board secretary of the American Association of University Women.

Nearly 700 interested spectators watched hobby enthusiasts exhibit their art at Jefferson PTA's hobby show at the school last night. Free popcorn and other refreshments were served in the gym where adults and children square-danced, entertaining a large audience. Children in the dance were Kay Willson, Larry Stetson, Judy Brown, John Peterson, Patty and Bill Disher, Karen Fisher and John Thurlow. Adults demonstrating the steps were Dr. and Mrs. Keith Thompson, Mr. and Mrs. Henry Charnell Jr., Mr. and Mrs. Harry Thurlow and Mr. and Mrs. John B. Robinson.

MUSICAL LINCOLN

NEW YORK (AP) — Trained singers were deliberately chosen by Producer Arthur Shimkin for a musical play aimed at juvenile audiences, "Young Abe Lincoln."

"Adults have accommodated themselves to musical comedy leads who can't sing," he said. "I expect the kids to be more demanding."

Featuring Darrell Sandeen in the title role and Judy Foster as Ann Rutledge, the production plans to tour schools, hospitals and community centers.

FIRE INCIDENCE

Fire damages or destroys 1,000 U.S. buildings every day.

The Weather

SPRING-LIKE

Port Angeles forecast

Mostly sunny today, partly cloudy tonight and Saturday. High temperature about 60 degrees, Saturday 57. Low tonight 38-42. Variable winds 5-12 mph today and tonight becoming westerly 10-15 mph Saturday.

Ediz Hook Thursday

Scattered cloudiness with visibility 15 miles and better. Maximum temperature 58, degrees, minimum 42. No precipitation. Winds generally easterly becoming southeasterly in the evening 2-13 mph.

Western Washington — Partly cloudy and slightly cooler Saturday. High Saturday 54-60; low Friday night 35-45. Coastal winds 10-20 m.p.h. southwest to west Saturday.

Inland Waters of Western Washington — Northerly winds 5 to 15 knots Friday, becoming light variable Friday night and mostly southwesterly 6-16 knots Saturday afternoon. Partly cloudy Saturday.

FIVE-DAY FORECASTS

Western Washington and Western Oregon: Temperatures will average near normal. Maximums mostly 55-65. Minimums mostly 35-45. Precipitation less than normal.

Local Sun	Rises	Sets
April 8	5:36 a.m.	6:52 p.m.

CONSISTENT KEGLING

BUFFALO, N. Y. (AP) — Carol Shevlin bowled a 277 and a 685 series and the following night registered another 277, and a series of 684.

$100 TRADE-IN
for old refrigerators on a new HOTPOINT refrigerator.
McCrorie-Thompson
GL 7-6411 124 E. First

OPEN NITES
THIS WEEK
ANGELES PHARMACY
513 So. Lincoln GL 7-3581

HELP WANTED
Experienced Bookkeeper-Stenographer
Apply —
FIRST NATIONAL BANK
Front & Laurel Port Angeles

FREE! Fuschias
2 FREE FUSCHIAS with the purchase of any hanging basket! — BASKETS start as low as—
98¢

ORTHO-GRO

Lawn & Garden Food
16-16-8
THE BALANCED FULL-FEEDING FERTILIZER

Reminder:
Last chance to plant Fruit and Flowering Trees.
GROSS'S GARDEN STORE
826 E. 1ST. GL 7-5544